The Weather
Rain
Details Page 2

THE PONTIAC PRESS

Home Edition

113th YEAR ★ ★ ★ ★ PONTIAC, MICHIGAN, SATURDAY, DECEMBER 24, 1955 —38 PAGES ASSOCIATED PRESS UNITED PRESS PHOTOS INTERNATIONAL NEWS SERVICE 7¢

Merry Christmas to All Our Readers

The Coming of the King

XII--Back Home to Galilee

By NORMAN VINCENT PEALE

Joseph and Mary made a home for their baby as best they could. They were refugees in a strange land, homesick for the land of Israel and their own village. But the baby was healthy and happy and they agreed they could ask no more.



The Light of the World

And, back in Jerusalem, Herod's terrible crimes went on. He grew more blood-thirsty and killed his own son. At last, he become totally insane and died soon afterwards.

Just as Herod died, Joseph, over in Egypt, had another dream. An angel again appeared to him and said: "Arise and take the young child and his mother, and go into the land of Israel: for they are dead which sought the young child's life."

So, once again, Joseph and Mary prepared for a journey. They loaded their faithful donkey; Mary mounted and took Jesus in her arms; and Joseph walked ahead leading the donkey.

Back along the path of Moses they went into the land of Israel on their way to Bethlehem. But, on the way, they met someone who told them that Herod's son was now the king in Jerusalem. And, warned again in a dream, Joseph took another road into Galilee and back to their own village of Nazareth.

Their house was still there and there was need of a good carpenter. It was easy to fall into their old ways again. But now Jesus was one of the happy children who watched the carpenter at work. He learned to trust in God, honor Joseph and Mary, love His playmates and neighbors and follow the Commandments. He probably wanted to be a carpenter.

But the shepherds and the wise men from the East and even wicked Herod had known that he was born to be a king. And we know it today. That is why the story of his birth and childhood is the story of the coming of the King.

(Copyright 1955, the Hall Syndicate, Inc.)

Californians Flee Rampaging Flood

Traffic Accidents Claim Lives of 4 in County Areas

Ferndale Resident Dies as Car Strikes Truck in Waterford Township

Four persons died in Oakland County holiday traffic yesterday.

Dead are Kenneth Heide, 39, of Romeo; Bruce A. Newman, 27, of Ferndale; Arthur Richards, 83, of Royal Oak; and Louisiana Johnson, 45, of Detroit.

Heide's demolished car was found a quarter of a mile from his home on McFadden and Reed roads this morning. Romeo State Police said the accident happened some time during the night when Heide apparently hit a tree.

Newman's car, crossing into the wrong lane as it topped Waterford Hill, ripped two wheels off a slow-moving semi-trailer coming up the hill.

Newman, a dental student, was dead on arrival at Pontiac General Hospital.

Calvin D. Tottingham, 27, driver of the truck, told Sheriff's deputies Newman's car had hit his truck in the left side, tearing off the rear wheels of the tractor.

Richards, a pedestrian, was killed in Royal Oak early yesterday afternoon when a train at a grade crossing on Center Street struck a car driven by Edward R. Hansen, 70, of Huntington Woods. Hansen's car ricocheted off three more cars, finally hitting Richards.

Mrs. Johnson died as she was trying to cross Woodward Avenue at Webster Street in Royal Oak. Murry E. Stewart, 44, of Birmingham, told police he didn't see her until the impact.

'Twas the Night Before Christmas . . .



Pontiac Press Photo

AND ALL THROUGH THE HOUSE — A lighted window reveals a family scene which will be enacted in thousands of Pontiac area homes tonight as members of the households prepare to wait for Santa Claus' annual visit. Above, the James Porritt family, of 127 Mark St., gathers around a book to read and listen to "The Night Before Christms," best-loved of all Yuletide poems. Seated on the couch are Mrs. Porritt, with son Dallnie, 2, Mr. Porritt, and Melinda, 6. Standing intently in back are James, 7, and Barbara Jo, 4.

Yuba City Given Evacuation Edict as River Rises

3 States on West Coast Report 22 Dead; 15,000 Square Miles Ruined

SAN FRANCISCO (AP) — Authorities ordered the evacuation of another central California city early today as flood waters surged over three states in one of the mightiest floods in West Coast history.

There are 17 known dead in California and five in Oregon.

Yuba City, a town of nearly 8,000 about 90 miles northeast of San Francisco, was ordered evacuated shortly after midnight when pounding waters of the Feather River smashed a 40-yard hole in levees south of town.

* * *

The evacuation order came only hours after some 12,500 persons in the sister city of Marysville, just across the river, fled their homes as flood waters threatened to rupture elaborate river defense works.

To the south, an estimated 3,000 persons were ordered evacuated in Stockton, about 70 miles east of San Francisco, when a covered slough flooded and sent water over a several-block area. Emergency crews began ripping up parts of six streets covering the slough to free the water to flow into the Stockton ship channel.

The Red Cross opened a shelter in Stockton's Civic Auditorium and issued an emergency call for 500 cots and 1,000 blankets.

Meanwhile, rain fell over the drenched and beleaguered state for the ninth straight day, adding more water to the already choked

(See pictures and story on page 2.)

rivers and streams that have brought destruction to what Army engineers estimate at 10,000 to 15,000 square miles of land in California alone.

President Eisenhower yesterday declared northern California a "major disaster area," which means a blank check for federal assistance.

Southern Oregon, California's neighbor to the north, and Nevada, across the Sierra Nevada range to the east, also battled flooding rivers.

Philip D. Batson, regional Civil Defense administrator, estimated early today that upwards of 20,000 persons had been evacuated from homes in California, some 1,500 in Oregon and more than 600 in Nevada.

* * *

Damage estimates ran up to 10 million dollars and likely will go higher.

Following the levee break at Yuba City, authorities said the rampaging Feather had dropped approximately four inches and cautiously predicted the crest had passed. More than 1,500 men toiled through the night at the sister city of Marysville in a desperate effort to bolster the sagging levees with sandbags.

So Sorry, Folks No Snow Here for Christmas

A drizzly Christmas is predicted by the weather bureau, with occasional rain and slightly colder temperatures falling from today's high of 44-49 degrees.

Rain may turn to snow Monday night, melting Tuesday with rising temperatures but returning Tuesday night or Wednesday.

Lowest Pontiac temperature preceding 8 a.m. was 35 degrees At 1 p.m., it was 48 degrees.

She Really Celebrates

OKLAHOMA CITY (AP) — Ethel Hammett, an employe in the state supreme court clerk's office, has four reasons to celebrate tomorrow. Not only is it Christmas, but it's her birthday, her mother's birthday, and her parent's wedding anniversary.

Hectic Start of Weekend Crowds Jails, Blotters

During one of the "wildest" pre-Christmas Eve nights ever spent in the area, at least 56 non-fatal traffic accidents occurred, some 17 persons were jailed as drunk drivers, and 16 others were hauled in by police on charges of drunk and disorderly conduct.

Eight charged by Pontiac Police yesterday with drunk driving and nine picked up on D and D charges are scheduled for arraignment in Municipal Court today.

But prospects of Christmas Day in jail loomed for others arrested, since many justice courts, closed for the holiday, will not reopen until Tuesday.

In Pontiac, two police cars were smashed during 13 traffic accidents yesterday.

Warren E. Brown, 29, 667 LeBaron Ave., rammed his car into the rear of one police car while Patrolman John W. Justice was ticketing another driver for speeding. Brown was charged with driving while under the influence of liquor.

The second police car was struck when Robert L. Warrington, 17, of 1225½ Baldwin Ave., ran a stop sign at S. Parke and Cottage Sts. Warrington and Albert B. Allison, 17, of 125 Baldwin Ave., were jailed when police reported finding beer in their car.

Two juveniles also in the car were released to parents and appeared before the Police Juvenile Officer this morning.

Another minor was jailed as drunk and disorderly after he drove his car through the front plate glass window at 288 Woodward Ave.

Damage caused by Donald D. Nolen, 17, of 642 Meadows St., has not yet been estimated, Pontiac Police said.

Bridge Group Endorses Pike

However, Legislator to Introduce Bill to Delay Straits Toll Road

ST. IGNACE (AP)—The Mackinaw Bridge Authority's executive committee has "fully endorsed" a proposed toll turnpike from the Ohio border to the Straits of Mackinac.

* * *

Chairman Prentiss M. Brown said in announcing the executive committee's action yesterday that a formal resolution on the proposal would be presented at its next meeting, tentatively scheduled for Jan. 18.

"A turnpike to the Straits," Brown said, "will not only be of immense value to the Straits Bridge now under construction, but will be another great economic boost for the entire north country.

"It has proved true time and time again that whenever automobile transportation facilities have been improved in this area, traffic has likewise developed to make full use of those facilities."

READIES WRENCH

In Lansing, a Republican legislator said today he will file a bill in the next session of the Legislature to block construction of the Saginaw-Flat Rock toll road for two years.

Tangled Case Drags on

Gilliland, Facing Prison, Remains Free on Appeals

The tangled legal history of Lapeer County farmers' evictions marked another milestone today in its 20-year history, with no indication when the end will come.

Two years ago today, Clayton C. Gilliland was convicted of conspiracy to obstruct justice.

Twelve jurors debated more than six hours and cast 23 ballots before acquitting three farmers and finding Gilliland guilty.

In another development in the long battle, a Detroit Federal District Court has dismissed a $250,000 damage suit brought by relatives seeking damages in the evection and death of Lapeer County farm widow Mrs. Elizabeth Stevens.

Since the failure of the fire insurance mutual in 1935, the courts have heard literally dozens of cases on the matter.

But all the action has not been of the peaceful variety seen in the court room. Violence has called the attention of the state and nation to the small farming community on more than one occasion.

Back roads have seethed with the dust of angry farmers, nervous tenants, grim deputies, hurrying newsmen, and state police by the squad car full during the series of evictions and near riots that have occurred.

The conspiracy trial resulted

(Continued on Page 2, Col. 4)

104 Monday



MRS. SUSAN KECK

Reportedly Oakland County's second oldest living resident, Mrs. Susan F. Keck of Lake Orion will celebrate her 104th birthday Monday.

Now living in a convalescent home north of Pontiac, Mrs. Keck came from Missouri eight years ago to stay with a daughter in Lake Orion.

The old lady, who remains in a wheel chair most of the time, is just as healthy as ever, authorities in the home said.

Monday she will enjoy a big birthday cake, as well as a Christmas tree, they added.

Michigan's Pay to Jobless Highest in U. S.—$33.70

LANSING (AP)—Michigan paid an average $33.70 weekly benefit to its unemployed this year, the highest in the nation, the Michigan Employers Unemployment Compensation Bureau reported today.

2 Dionnes Quit Hospital

MONTREAL (AP)—The two ailing members of the four surviving Dionne quintuplets have left the hospital for their home in Callandar, Ont.

Press to Mark Holidays

No Paper Next 2 Mondays

Following its annual custom, The Pontiac Press will omit publication Christmas. Since Monday is universally observed as the holiday, The Press will not appear that day.

Nor will The Press print a week hence.

Jan. 2 will generally be observed as the holiday, and this will be the first New Year's in the memory of the oldest inhabitant that The Press has not appeared.

White paper shortage is the reason.

★ ★ ★ ★

The St. Lawrence mill has just notified all its customers that shipments for 1956 will be reduced 13 per cent over 1955. In common with all other newspapers in the country, the Press will use more newsprint in 1955 than its sources of supply were able to provide.

That means that, like our compatriots, we borrowed from inventory. All hopes of replenishing this in 1956 have now been dashed.

★ ★ ★ ★

Hence we will miss Monday purely as a precautionary measure. Some newspapers have already started omitting Saturday editions. The Press hopes this will not be necessary in Pontiac.

Yugoslavs May Try Middle East Dispute

UNITED NATIONS, N.Y. (AP) — Speculation mounted today that Yugoslavia, compromise choice for a U.N. Security Council seat, might be drafted as behind-scenes mediator in the Middle East dispute now before the council.

Observers believe this was one of the reasons for the council's reported decision to hold up action on Syria's charges of aggression against Israel until after Jan. 1, when Yugoslavia takes her seat along with Cuba and Australia. The council heard Syria's charges Thursday, then adjourned

United Spirit Touches All

We should remember that it was a Jew who wrote, "The Lord is my shepherd, I shall not want." It was an Episcopalian who wrote *O Little Town of Bethlehem*. Martin Luther himself wrote *A Mighty Fortress Is Our God*. It was a Presbyterian who wrote *Rock of Ages*. A Catholic wrote *Silent Night*. If we can share our hymns with one another, we should be able to do the same with other things.—*Bible Coin Unity*.

'Ho, Ho, Ho! Here We Go!' -- And Santa's on His Way

(Editor's Note: "Will Santa Claus really come to our house?" That is the most anxious question in America today. It is answered in the following column, written for parents to read aloud to their children. Since its first appearance in 1946, it has become a scrapbook favorite in many homes.)

By HAL BOYLE

NORTH POLE (AP)—He's off!

Santa Claus is on his way at last!

The jolly old Saint and his famous reindeer are zooming through the arctic skies right now, heading for the American border. He'll reach it tonight.

The northern lights switched on to a clear steady green — the "go ahead" signal. And the Royal Canadian Mounted Police sent Santa this message:

"We are clearing all air lanes in your path, old boy. There is no speed limit for you tonight. The sky is yours. Go as fast as you like. Good luck!"

And Santa needed that wide clear road in the sky. For his big red sled was piled so high with gifts it overflowed. It looked like a flying hayrack as it raced through the crisp cold air.

"Oh, dear, oh dear," worried Santa, just before the takeoff. "I do hope none of these presents fall out and bean some poor innocent rabbit down below. I believe this must be the heaviest load I've had in twenty years."

"What is he fretting about?" Donder asked Vixen. "He's only riding in that sled. We have to pull it."

Vixen laughed so hard the bells on his harness tinkled in merry music. And all the other reindeer laughed, too.

As Santa Claus climbed up into the seat of the sled, puffing a little because he has gained some weight this winter, three black and white penguins waddled across the snow in front of the reindeer.

"Here, here, get out of the way, please," said Santa Claus importantly. Then he said, surprised:

"Why what are you penguins doing up at the North Pole anyway? You're supposed to be at the South Pole."

"We're on a vacation," said one of the penguins. "We're looking for Florida. Have you seen it anywhere?"

"Climb aboard, climb aboard," boomed Santa. "I'll drop you off there. But I must say this is the first time I ever picked up three hitchhikers wearing tuexedoes."

Just then Mrs. Santa Claus came running out waving a long piece of paper.

"You almost forgot your list of good children," she said.

"Never mind," said Santa, "I don't need it. This year I am going to give a present to every little boy and girl, good or bad. The bad ones will feel sorry then, because they know they don't deserve a nice present. It'll make 'em try harder to be good next year."

"That isn't according to Hoyle," said Mrs. Claus, who likes to play bridge. "But it does make sense, you old softie."

Santa stood up to crack his whip in the air—the signal to be off. But then he heard a small voice crying:

"Wait, please wait."

It was Cluny, Santa's favorite little elf. The other elves gossiped about Cluny and said she was clumsy at making toys. But Santa knew it was only because she was so young. He liked her because she had a good heart.

* * *

"Here," said the tiny elf, holding up a small shiny figure.

"What's this? What's this?" grumbled Santa. "You're too late. My pack is already loaded."

"It is only my present to the world," said Cluny. "I made it at night in my room — all by myself."

Santa took the little figure from her hands. It was a beautiful angel with butterfly wings and a

(Continued on Page 2, Col. 1)

In Today's Press

Building News	21 thru 27
Church News	7, 8, 9
County News	16, 32
Editorials	6
Sports	29
Theaters	14, 15
TV & Radio Programs	37
Wilson, Earl	14
Women's Pages	10, 11, 12

Bulletin

NORTH POLE (INS) —Snow was falling at the North Pole tonight, guaranteeing good sledding for Santa Claus when he and his reindeer take off headed for all the good children in the world. The temperature was comfortable (for the North Pole) at a steady 15 degrees below zero.

Hurricane Dust-Wind Whipping Colorado

DENVER (AP)—Dust-laden winds clocked in gusts up to 104 m.p.h. lashed Colorado east of the Rocky Mountains last night and early today causing thousands of dollars damage.

The hardest hit area was around Colorado Springs.

Trees were uprooted, power lines downed, windows broken and porches and roofs ripped off homes and business establishments throughout the state's midsection and northeast quarter.

The Weather Bureau here reported winds were clocked in gusts up to 104 m.p.h. at Fort Collins and 96 m.p.h. at Ft. Carson.

Holiday Traffic Deaths on Rise

6 Now Reported Killed as Long Holiday Opens for Michigan

By THE ASSOCIATED PRESS

Six persons died in Michigan traffic accidents in the opening of the long Christmas weekend.

Two others, died, however, in smashups that occurred just a few hours before the tabulation began at 6 p.m. Friday. The tabulation will end at midnight Monday.

Nineteen persons were killed in traffic during a simular weekend earlier this month when count was kept for comparison purposes. Three died in miscellaneous mishaps.

Those who died in pre-weekend accidents were Theron A. Pearl, 26, of Eagle, fatally injured when his car and another sideswiped on a curve in U.S. 27 at Lyons Lake, and Maynard P. Simmons, 34, of Climax, killed when his car went out of control on Stone Jug Road midway between Battle Creek and Kalamazoo.

Christmas weekend fatalities included:

Tony Fontain, 31, Millington, killed Friday near Millington when his car veered off an intersection.

J. C. Boyd, 32, Davison, when he went off a road in Forrest Township Friday.

Emil Hansen, 42, Detroit, killed Friday when he fell from his car after a collision, and was run over by two others on a Detroit street.

Mrs. Marian Keener, 43, Detroit, killed as she walked across a Detroit street Friday. The driver, August Beyer, 59, Detroit, was held for investigation of manslaughter.

* * *

Jacob H. Grable, 82, Cooper, killed Friday in a two-car collision on U. S. 31 north of Kalamazoo.

Homer L. Monroe, 53, Lansing, killed Saturday south of Lansing when his car struck a telephone pole.

Get Ready, Kiddies; Here Comes Santa!

(Continued From Page One)

robe of purest white. In her hand the angel held a small magic wand.

* * *

"It is the Angel of Peace," explained Cluny.

"Why, Cluny!" said Santa. "This is better than all the other gifts put together. I'll see that your angel waves her wand for one day at least over every home in the land."

And he picked up Cluny and gave her a big whisker-tickly kiss on her cheek. Then he picked up his long whip again and cracked it sharply in the frosty air.

* * *

"Ho, ho, ho! Here we go!" he roared. "Ho, ho, ho! Here we go!"

The eight reindeer leaped forward and the big sled began sliding through the snow. Faster, faster, faster, faster — and then they were off the ground and into the air.

* * *

Santa was on his way. And tonight, if you go to bed, he will come to your house, wherever you are.

Trio Holds Up Bar, Escapes With $350

Three unidentified men, one armed with a pistol, held up a bar at 338 Franklin Rd. late yesterday morning and escaped with $350.

Owner Michael Samuilow said the three walked in the front door, pointed the gun at him and a customer, and said, "This is a stick-up."

The money was taken from Samuilow's pocket, a cash register and from a back-room table.

The men escaped down the rear alley after leaving through a side door, Detective Sgt. John J. Williams said.

The Weather

PONTIAC AND VICINITY — Mostly cloudy and somewhat warmer today, high 44-48. Occasional rain tonight, changing to snow flurries and turning colder tomorrow afternoon or night. Low tonight 38-42, high tomorrow 42-46. South to southwest winds 15-20 m.p.h.

Today in Pontiac

Lowest temperature preceding 8 a.m. 35.

At 8 a.m.: Wind velocity 15 m.p.h. Direction: West-southwest.

Sun sets Saturday at 5:04 p.m.
Sun rises Sunday at 8 a.m.
Moon sets Sunday at 3:55 a.m.
Moon rises Saturday at 1:17 p.m.

Downtown Temperatures

6 a.m.	40	11 a.m.	44
7 a.m.	40	12 m.	46
8 a.m.	41	1 p.m.	48
9 a.m.	42		
10 a.m.	42		

Friday in Pontiac (As Recorded Downtown)

Highest temperature	35
Lowest temperature	34
Mean temperature	34.5

Weather—Warmer.

One Year Ago in Pontiac

Highest temperature	36
Lowest temperature	30
Mean temperature	33

Weather—Warmer.

Highest and Lowest Temperature This Date in 83 Years

61 in 1889 -4 in 1878

Friday's Temperature Chart

Alpena	32	26	Marquette	35	33
Battle Creek	36	33	Miami	78	59
Brownsville	80	64	Milwaukee	41	35
Buffalo	32	30	Minneapolis	28	26
Cincinnati	52	37	New Orleans	77	59
Cleveland	42	38	Omaha	55	37
Denver	73	41	Phoenix	77	56
Duluth	31	26	Pittsburgh	94	M
Fort Worth	61	54	San Francisco	61	48
Houghton	32	29	S. Ste. Marie	29	23
Kansas City	43	33	Traverse City	32	28
Los Angeles	66	53	Seattle	37	34

Pontiac Deaths

Mrs. Ronald W. Farrow

Mrs. Ronald W. (Ferne Agnes) Farrow, a native of Pontiac, died suddenly yesterday morning in Art Center Hospital, Detroit, when her son, Patrick Henry, was born. Mrs. Farrow made her home at 23076 Hawthorne St., Farmington.

She was born here Nov. 24, 1919 and married in Pontiac Aug. 1, 1943. Her parents were Albert and Agnes Swanson Larion.

Mrs. Farrow, 36, attended Pontiac Public Schools, and lived here until she moved to Farmington 4½ years ago.

A registered nurse, she had been employed at St. Joseph Mercy and Pontiac General Hospitals. Her husband is a member of the Farmington Police Department.

Mrs. Farrow was a member of the Farmington Episcopal Church and the Farmington American Legion Auxiliary.

Surviving besides her husband are her mother, Mrs. Agnes Moule of Detroit; five children, Charyl Lou, Ronald William Jr., Joseph Larion, Gordon Jay and the new baby, Patrick Henry.

Mrs. Myrtle Sheesley of Alpena, a sister, is living in Alpena.

The funeral will be held Monday at 2 p.m. in the Farmington Episcopal Church with the Rev. James B. Guinan officiating. Burial will follow in Oakwood Cemetery. Arrangements are by the Thayer Funeral Home, Farmington.

Mrs. Edna Sarah Fisher

Mrs. Edna Sarah Fisher, 57, of 76½ Branch St. died Thursday after a month's illness.

Born in Cumberland, Ohio May 7, 1898, she was the daughter of Vincent and Sarah Earley Brady.

Mrs. Fisher attended school in Cambridge, Ohio. She came to Pontiac from Xena, Ohio four years ago and was a member of the Providence Missionary Baptist Church.

Surviving are a brother, Russell Brady of Columbus, Ohio; three sisters, Mrs. Ida Payton of Cambridge, Mrs. Goldia Johnson of Washington, D. C. and Mrs. Grace (Phillip) Ammons of Pontiac.

Service will be held Tuesday at 2 p.m. from the Providence Missionary Baptist Church with the Rev. T. Walter Harris officiating. Burial will be in Oak Hill Cemetery. Friends may call at the Frank Carruthers Funeral Home after 5 p.m. Sunday.

August Gaubis

August Gaubis, 76, died last night at his home, 236 Fisher St. He had been ill for a month.

Born in Lithuania July 25, 1880, he was the son of Mr. and Mrs. Felix Gaubis and married Amelia Ruthenberg in 1900.

Coming here from Detroit 30 years ago, he had been employed in the maintenance department of the Fisher Body Division.

Besides his wife, he is survived by a daughter, Mrs. Helen Turrell of Pontiac; three sons, Phillip of Pontiac, August Gaubis Jr. of Livonia and Edward Gaubis of Detroit.

Mr. Gaubis is at the Pursley Funeral Home. Arrangements will be announced later.

H. B. Parks

Word has been received here of the death yesterday of H. B. Parks, formerly of Pontiac, but who for the last several yeas has made his home in Pasadena, California. He was the father of Floyd M. Parks of Pontiac, and Ralph N. Parks of Pasadena, California, formerly of Pontiac.

Funeral services will be held on Tuesday, December 27th, and burial will be in Forest Lawn Memorial Park.

Orville J. Underwood

Orville J. Underwood, 83, a former resident of Pontiac, died suddenly yesterday at his home, 28 Center St., Oxford.

Born in Pontiac, Feb. 16, 1872, he was the son of William and Mary Bruett Underwood. He married the former Carrie Hartwick Dec. 21, 1900.

Mr. Underwood attended Pontiac High School. He had lived a lifetime in Oakland Count and 15 years in Pontiac.

A member of the Methodist Church of Oxford, he had been employed by the Pontiac, Oxford Northern Railroad Co. and the Oakland Motor Car Co. which later became the Pontiac Motor Division.

Besides his wife, he is survived by a son, Delos Underwood of Ann Arbor, four grandchildren and seven great-grandchildren.

Also surviving are two brothers, Clyde Underwood of Pontiac and William Underwood of Ann Arbor.

Service will be Monday at 2 p.m. in the Flumerfelt Funeral Home, Oxford with the Rev. Fred Clark officiating. Burial will be in Oxford Cemetery.

Mrs. Herman Wendland

Mrs. Herman (Barbara) Wendland, 74, formerly of Pontiac died yesterday at the home of her son, Claude Wendland in Manistique. She had been ill two months.

Born in Germany Aug. 10, 1881, she was the daughter of George and Grace Brucklmayer.

She was a member of the Presbyterian Church of Duluth and the Welcome Rebekah Lodge.

Surviving are four children, Mrs. Frank Richards of Cooks, George and Herbert, both of Pontiac, Claude of Manistique, six grandchildren and four great-grandchildren.

Services will be Tuesday from the Messier & Broullire Funeral Home, Manistique.



AP Wirephoto

FARMER ON ROOF WAITS OUT FLOOD — An unidentified farmer (arrow) one of thousands of victims of the Pacific coast's flood disaster, presents a forlorn figure as he stands atop his debris-surrounded home and waits for the waters to subside near Ferndale, 25 miles south of Eureka, Calif.

'I've Never Seen Such Utter Ruin Anytime Before'

(Associated Press photographer Ernie Bennett flew over the flood-desolated area of the Eel River on California's northwest coast yesterday. He found an almost unbelievable scene of destruction.)

By ERNIE BENNETT

SAN FRANCISCO (AP)—A flight to the flooded Eel River gorge showed that the job of rebuilding will be truly gigantic.

* * *

Entire communities were wiped out, railroads and highways were undermined, logs and buildings were swept out into the Pacific Ocean.

Bad as it looked to me yesterday, almost everybody I talked to remarked:

"But you should have seen it Thursday."

DESCRIBE THURSDAY

They explained that by midmorning Thursday the river was rising three inches every 10 minutes and houses were floating downstream, one after the other.

By Friday the river had dropped from 12 to 15 feet and most of the house wrecking was over.

* * *

The effects still could be seen at places like Eleanor, a little community upriver from Sotia. Only a few tangles of houses remained in river eddies. The torrent took out a hundred homes and a school.

Hardly a house remained on its foundations at Pepperwood. Some had washed onto the highways.

* * *

Miles of the highway upriver from Scotia still were covered with three to six inches of mud after road scrapers had gone past.

The Ferndale bottoms, a rich dairy area near the mouth of the river, was almost completely under water. Only lonesome farm houses could be seen on top of the sea of brown.

Ferndale was isolated, approaches to its bridge swept away.



AP Wirephoto

NEAR DISASTER — Five men bound on a rescue mission in this small boat almost met disaster themselves on the Eel river near Loleta, 13 miles south of Eureka, Calif. Their motor stalled and the boat plunged backwards in the rapids. A line thrown from the shore saved them.

Detroit Paper Strike in Christmas Recess

DETROIT (AP) — Mediators said today they hoped to get at least one of three striking unions and publishers of Detroit's three closed newspapers together for a bargaining session Tuesday.

* * *

The morning Free Press and afternoon Times and News were closed by a walkout of stereotypers Dec. 1. Mailers and printers joined the strike later.

By agreement, no pickets will be on duty at the three newspaper plants from 3 p.m. today until 5 a.m. Tuesday and no attempt will be made to resume publication during that time.

The agreement was worked out between the publishers and strikers by Police Commissioner Edward S. Piggins to give Christmas at home to policemen assigned to guard duty around the newspaper plants.

* * *

The publishers have reached agreements with two unions, the pressmen and the paper and plate handlers.

He Bounces Bad Big Boys — Good Tiny Boys

PROVIDENCE, R. I. (AP) — By day, he bounces good little boys and girls on his knee. By night, he bounces bad boys out of a downtown dine and dance place.

Howard Douglas Darling plays the dual role of a department store Santa Claus and a night club decorum keeper.

He needs no pillows or other padding as Santa Calus, nature having endowed him with a 44 waist. He needs no help as a bouncer, nature having blessed him with a height of 6 feet 2 and 258 pounds.

Pray by Rays

LUCON, France (INS)—Villagers in Chaille Sous les Ormeaux in western France will be comfortable at midnight mass on Christmas Eve because of modern science. The village church is heated by infrared rays.

Gilliland Still Free Pending Appeal

(Continued From Page One)

from a June, 1952 farmers' tussle with Lapeer County Sheriff Clark Gregory and his deputy, Ronald Reedy, as the law officers sought to evict Mrs. Stevens from her farm.

Her farm, along with that of Chris and Paul Ziegenhardt, had been sold to satisfy creditors of the defunct Lapeer Farmers' Mutual Fire Insurance Association.

Claiming she was never a member of the mutual, Mrs. Stevens had refused to pay a $172 assessment levied against her 80-acre farm.

Gilliland, who served the farmers as advisor and self-styled "investigator," was sentenced to between 4½-5 years imprisonment for his part in the fracas.

Motion for a new trial was dismissed, and Gilliand sought to take his case to the state Supreme Court. But a lengthy delay followed while his new attorney familiarized himself with the case.

Further delay came when Gilliland's attorney and the Lapeer County Prosecutor's office had to agree to a factual condensation of the conspiracy trial, to present to the state's highest court.

Gilliland's plea was two-pronged. He asked leave to appeal, which would mean the court would review his case and rule on it. This was denied in July, 1955.

He also asked the court to order the Lapeer County Circuit Court to grant his appeal, under an "appeal as a right" based on a recent law.

But Lapeer County Prosecutor George Lutz maintains that the new law allowing such appeals was only under discussion when Gilliland was convicted, and was not passed until after his conviction.

Currently the action awaits the higher court's ruling on a motion to mandamus the lower court, according to Lutz.

Meanwhile, Federal District Court Judge Arthur F. Lederle has granted a motion to dismiss the complaint of 10 relatives of the late Mrs. Stevens, seeking $250,000 damages and return of the farm.

Named as defendants in the suit were Grace S. White, Lapeer attorney who purchased both the Ziegenhardt and Stevens farms at sales; David A. Forbes, former receiver of the mutual association, and Charles A. Stier, Fred C. Ballard and Herbert W. Smith. The last three were former creditors' trustees of the mutual.

It would appear now that if Gilliland's appeal under the new statute is denied, he might finally begin to serve his prison term.

But past indications show a new legal twist may emerge at any time to keep the entire matter before the public and in the lap of the courts.

St. Clair Deputy Dies

PORT HURON (AP)—Alba O. Prey, 61, St. Clair county deputy sheriff for 25 years, died of a heart attack while bowling last night.

Four Teenagers Hurt as Two Autos Collide

Four teenagers were treated for cuts and bruises at Pontiac General Hospital last night after an accident at U.S. 10 and Big Lake road.

Joyce Shuler, 16, of Clarkston; her sister, Joan, 17; Carol Petes, 15, also of Clarkston; and Joe Mullins, 18, of 101 Glenwood Ave., were released after emergency treatment.

Pontiac post State Police said the driver of their car, James F. Donahoo, 19, of 158 Chamberlain St., was ticketed for failing to yield the right-of-way to William F. Kenealy, 30, of Detroit.

Ray Wadley Named Blind League Head

Ray Wadley, 58 S. Parke St., will head the Pontiac League for the Blind in 1956, it was announced today by James E. McClain, this year's president.

Others to take office at the Jan. 4 meeting will be Oscar Tarket, vice president; Ray McDonald, secretary; Hazel Fuller, treasurer and Walter Sugg, member of the executive board.

McClain revealed that the club, designed to provide social contacts and otherwise further the interest of the blind, acquired five new members in 1955. Membership now totals 21.

The group meets on the first and third Wednesdays of each month, at 8 p.m. Regular meetings are held at the Oakland County Crippled Children's Society, 152 W. Yawrence. During January, February and March, meetings on the third Wednesdays will be held at Longfellow School, where the Pontiac Lions Club has scheduled square dances from 8 to 11 p.m.

Five Persons Hurt in 3-Car Mishap

One driver was admitted to St. Joseph Mercy Hospital last night and four other persons treated after a three-car accident at Telegraph and Ward Rds. in Bloomfield Township.

Robert L. Milner, 25, of Royal Oak Township, suffered a possible concussion, authorities said. Milner's wife, Adelaide, was released after treatment, as was a second driver, Fred B. Hoenstein, 101 Henry Clay Ave., and passengers Charles Bullock, Detroit, and Donald Barret, 191 Ottawa Dr.

The third driver, Wilber S. Awrey, 1545 Island Ln., was uninjured, police said.

Bag-Snatcher Grabs Purse, $30 in Loot

A Christmas purse - snatcher grabbed a woman's purse out of her hand yesterday at S. Blvd. and Franklin Rd. and ran off with the $30 it contained.

Mrs. Willie Caraway, 172 Mohawk Ave. furnished Pontiac Police with a description of the thief, but said she did not know who he was.

'Relics' Become Toys for Children's Home

Christmas this year will be a little happier for 25 forgotten retarded children in Lapeer County Children's home—thanks to Mrs. Darold Hillier, of 73 Norton St.

Mrs. Hillier is taking 25 toys to the home. She's been working repairing them since early last summer.

Now they're as good as new, but when Mrs. Hillier started work they were broken, discarded relics.

Most of the 25 came from her own five children, she says, but a few were gathered from friends. One of the friends, Mrs. Nadine Ross of Pontiac Township, donated the Christmas wrappings and helped package the toys this year.

Factory Worker Beaten by Unknown Assailant

A Pontiac Motor Division employe is in Pontiac General Hospital after being beaten at work Thursday by an unknown assailant.

Pontiac Police said James K. Roberts, 3812 Dunning St., was struck from behind with an unidentified weapon and then beaten on the face. He suffered a fractured jaw, and multiple lacerations of the face and head.

An investigation has turned up no suspect so far, they said.

Three Gunmen Loot the Eagles' Aerie

COLDWATER (AP)—Three gunmen held up the Eagles lodge in Coldwater early today and fled with $750 loot after pistol-whipping one man who resisted.

The armed men entered the barroom of the lodge in this southern Michigan city at 12:30 a.m. They ordered 4 men in the room to lie face down on the floor.

After rifling the cash register, the gunman told the lodgemen to get up and pass a designated spot to give up their billfolds.

George Bennett, 40, resisted. One of the gunmen bashed him on the forehead with a pistol. The gunmen then fled in the darkness.

Bennett was taken to the Branch County Health Center in Coldwater for treatment of a scalp injury. His condition was listed as fair.

The gunmen were described as young men in their 20's.

Car Accessories Stolen

Theft of $170 worth of car accessories from a store at 162 N. Saginaw St. was reported to Pontiac Police yesterday.

The owner, V. R. Christenson, said he suspects a man driving a 1950 coupe of the robbery.

State Office to Close

The Pontiac office of the Secretary of State will be closed Monday because of the Christmas holiday, local officials announced yesterday. It will reopen at the regular time Tuesday.

The Day in Birmingham

Churches, Clubs, and YM Slate Special Yule Events

BIRMINGHAM — Special Christmas services at churches, events planned for collegians home on vacations, and special YMCA events are on the weekend and next week's holidaying agenda.

Tonight midnight masses in the town's Catholic churches and evening services in many Protestant churches are slated. Among them are the 9:30 and 11:30 p.m. carol services at Lutheran Church of the Redeemer, the 7:30 p.m. carol singing at Our Shepherd Lutheran Church and the candlelight service at 9:30 p.m. at First Congregational Church.

The YMCA will offer special holiday programs starting Tuesday, with the following program being put on by the youth division. A trip to the Canada Dry Gingerale plant in Highland Park and a swimming meet with the Northern Branch YMCA is announced for Tuesday. The 'Y' bus will leave at 9:30 a.m. and return at 3:30 p.m.

The program is for both boys and girls and only 45 may be accommodated. Reservations with the 'Y' insure a place.

The ninth annual YMCA birthday party will be held Wednesday in the Dr. Ormond lounge of the 'Y'. Games, group singing, movies and refreshments will feature the festivities for all 'Y' members.

On Thursday, the 'Y' will run a bus trip to see the Christmas display at the Ford Motor Car Company Rotunda Building and a trip through Henry Ford museum. The bus leaves the 'Y' at 9:30 a.m. and returns about 2:30 p.m. Both boys and girls are invited and reservations close Wednesday.

On Friday morning, a trip is planned through the Pontiac Motor Company leaving Birmingham YMCA at 9:30 a.m. and returning at noon. Only 35 boys and girls can be accommodated. Reservations closed yesterday.

The Troy Hi-Y Club will have a swim party Friday, Dec. 30.

The 'Y' will again cooperate with the Allied Youth Organization in helping to sponsor its dance at the Detroit Masonic Temple. Tickets for the Crystal, Fountain and Grand Ball Rooms are now on sale.

During the Christmas vacation, the YMCA will be open daily from 10 a.m. until 4 p.m.

* * *

Theodora Hilbers

Theodora Hilbers, 668 Ann, died yesterday at a Pontiac hospital. She had been a children's nurse for many years in this area and leaves no relatives. Service will be Tuesday at 10 a.m. at Bell Chapel of the William R. Hamilton Co., with burial in White Chapel cemetery.

* * *

George H. Tifft

George H. Tifft, 60, 152 E. Lincoln, was killed yesterday by carbon monoxide gas from a charcoal burning heater where he roomed. His body is being sent to Cuyahoga Falls, Ohio, for funeral service and burial there Tuesday by the Bell Chapel of the William R. Hamilton Co.

He had lived here several years, and did landscape gardening.

Deer Runs in Street for Ionia Citizens

IONIA (AP)—People here rubbed their eyes yesterday and wondered whether Santa Claus had arrived ahead of time.

For walking big as you please down main street was a young, four-point buck deer. It looked for all the world like one of Santa's.

It was quite tame, too. The people petted it and fed it candy. Someone suggested calling it Dancer.

But then it was discovered his real name is Oscar.

Oscar and his three pals had escaped from the deer enclosure at the Ionia County Park four miles west of here. The other deer were believed to have taken off to the woods.

State Bond Sales Hit $300 Million for Month

DETROIT (AP) — Michigan residents purchased $24,300,000 worth of U.S. savings bonds during November, Delmar V. Cote, state sales director for the Treasury Department's U.S. savings bonds division reports.

He said November purchases brought to $300,199,000 the total of series E and H bonds bought by Michiganders during the first 11 months of 1955. In the same period last year, $260,772,000 worth of the two series were bought in Michigan.

Injured in Accident

Joseph Shiraka, 28, of Waterford Township, was treated for knee injuries and released from Pontiac General Hospital last night after an accident on Union Lake Road near Cooley Lake Road.

Oakland County Sheriff's deputies said Shiraka's car left the road, hitting a tree.

More State Tourists

LANSING (INS)—Robert J. Furlong, executive secretary of the Michigan Tourist Council, says the state's tourist business this year was 10 per cent above that of 1954.

Sawmill Operator Dies in Royal Oak

S. Edward McKinney, 1261 Albany, Ferndale, who operated a Birmingham sawmill for years, died yesterday in Royal Oak, after a long illness.

He was born Oct. 1, 1870, in Southfield Township, and was a member of the Southfield Township Reformed Presbyterian Church.

For years, he owned and operated a sawmill at Baldwin and Maple in Birmingham, beside which stood his home. Its operation was discontinued about 30 years ago, and he went into carpenter and construction work. Living in Florida for 18 years, he recently has been with his son, George O., of Ferndale.

Also surviving are: a daughter, Mrs. Frank Fortt, Royal Oak; two other sons, Edgar P., Miami, Fla., and L. Clifford, Seattle, Wash.; six grandchildren, and two sisters, Mrs. Verna Patterson, Baldwin, Ill., and Mrs. Ida Parks.

Service will be Tuesday at 1 p.m., at Bell chapel of the William R. Hamilton Funeral Company, with interment in Southfield Reformed Presbyterian churchyard.

PONTIAC FOUNDATION

THRILL INSURANCE

A gift to the PONTIAC FOUNDATION to be used for the construction of the proposed CIVIC AUDITORIUM will insure your experiencing the greatest thrill of your life—the realization that you are helping to build a better community. Try it and see. It's tax-deductible, too.



MERRY CHRISTMAS

Wm. W. Donaldson Insurance



May the coming Season bring to you and your dear ones the happiness and peace you deserve. May we continue to serve you in the future.

Huddik's

23 N. SAGINAW ST., PONTIAC

India may spend millions to improve the ancient town of Rajgir, famed for its hot springs.

A seven-mile tunnel cut through Mont Blanc will link France and Italy.

To Our Neighbors, Patrons and Friends

DARRELL DRUG STORE

37-39 S. Saginaw

Extends a Sincere Wish for Continued Happiness, Good Health and Prosperity



Post Office Workers Will Answer Prayer

LOUISVILLE, Ky. (AP)—The woman addressed the letter to Santa Claus but put her faith in God.

The letter, sent by the mother of two boys, one 4 and one 6, asked for a Christmas gift of "just one toy apiece & some oranges" for the children.

* * *

The woman said her husband is unable to work and that the family is on state relief. She ended the letter by writing:

"This is more of a prayer to God than a letter to the postoffice dead-letter box."

A group of postoffice employes said the family would have its Christmas gifts.



STUDY DETECTION METHODS — Lt. Joseph Koren (rear) of the Pontiac Police Dept. looks on as Patrolman Michael Kepchar, of Gary, Ind., takes one of the tests given to drivers suspected of being under the influence of alcohol. Lt. Koren is one of 29 law-enforcement officers currently enrolled in a nine-month training program in police administration at Northwestern University. Gerald O'Connell, training director, stands at the right.

'Extorter' of Knight Freed Under Bond

MIAMI, Fla. (AP)—Peter Napoleon Williams, charged with attempting to extort $600,000 from John S. Knight, editor and publisher of the Miami Herald and other newspapers, was freed in $10,000 bond yesterday.

* * *

The 20-year-old youth immediately entered the psychiatric institute at Jackson Memorial Hospital.

He had been held since Dec. 16, when he was arrested on a charge of attempted extortion. He was taken into custody by FBI agents when he picked up a box supposedly containing the $600,000. The FBI said he later admitted writing a letter threatening death to Knight's family if the money were not paid.

* * *

Williams was taken to the psychiatric institute by his father, the Rev. Peter Williams Sr.

Businessman, 90, Dies

PORT HURON (AP) — David MacTaggart, one of Michigan's oldest active businessmen, died Tuesday at the age of 90. A native of Scotland, he came to Port Huron at 19 and had been the owner of a jewelry store here since 1888.

PONTIAC MOTOR CREDIT UNION

4% Paid on Savings
Loans for Worthwhile Purposes. All Pontiac Motor Workers Eligible
850 Joslyn St. FE.2-0296



Signs of the season: good cheer, warm friendships, light hearts, high happiness, deep contentment . . . it is our sincere wish that they may all be yours in fullest measure this Christmas and the Coming Year!

DR. H. A. MILLER

OPTOMETRIST

"Better Things in Sight"

FE 4-6842 7 North Saginaw St.



WE HOPE THIS CHRISTMAS WILL BE ESPECIALLY PLEASANT FOR YOU, YOUR FAMILY AND FRIENDS.

Spencer's

FLOOR COVERINGS

3511 Elizabeth Lake Road



"Hark! the herald angels sing..."

THIS CHRISTMAS, as we rejoice in the commemoration of the birth of our Lord, let us remember the good his teachings have brought to all mankind.

MAY OUR HEARTS be open this Christmastide to His message that by the power of God's love alone can we be inspired to great deeds and wise action.



PONTIAC Federal SAVINGS

and Loan Association

761 West Huron Street

16 E. Lawrence Downtown

407 Main St. Rochester

Hinted Imposter Works in Prison

Man Suspected Posing as Korean War Surgeon Vanishes From Job

HUNTSVILLE, Tex. (AP) — Texas prison officials were still talking today about a fellow worker they liked and respected who turned out to be accused as an internationally known imposter.

* * *

"We've got nothing against him and personally I wish he would come back," said one official. "He was a damn good worker."

FBI Agent Arthur Carter said today "there's no question in my mind" that the assistant warden who disappeared early yesterday was Ferdinand Waldo Demara Jr., a native of Lawrence, Mass.

He said he found some clothing with "Demara" as a laundry mark.

General prisoner manager O. B. Ellis called the assistant warden to his home late Wednesday night after a prisoner noticed a likeness to the prison employe and a picture of Demara in a 1952 magazine. The man, assistant warden of the segregation unit at the main prison here, denied he was the same man. He left Huntsville a few minutes later.

* * *

Nothing has been heard from the employe since then. Prison officials said they had not asked anyone to look for him. The FBI agent said he knew of no charges or hold orders pending against the man.

The employe had almost a month's pay, about $300, due him and left a small balance in a Huntsville bank account. He still owes about $100 on a television set and an air conditioner and has about 18 more payments on a car purchased recently.

Demara caused a furor in 1951 after serving as a surgeon on the Korean battlefront. The Canadian navy said he enlisted as Dr. Joseph Cyr of New Brunswick, who later was found to be a different man. Demara, then 29, was discharged and deported from Canada. His father said then that his son's only previous medical experience was as an orderly in a Boston eye and ear infirmary.

* * *

The Texas prison employe came to Huntsville from Houston where he had been employed by a hotel as an accountant.

Dies of Crash Injury

DETROIT (AP)—Charles Davidson, a Detroit salesman, died yesterday of injuries suffered in a two-car collision Wednesday. He was the city's 213th traffic fatality of the year. Fourteen more had died of the same date in 1954.

Frogmen salvaged a helicopter which fell into 20 feet of water in the Chichester, England, harbor. There were no casualties.

Elephants Kick Kids

SANTA BARBARA, Calif. (AP)—An excited, trumpeting elephant kicked two children at a Christmas party but the youngsters escaped with only severe bruises. The animal became alarmed yesterday when some of the 400 children at an Elks Lodge circus began shouting and throwing paper gliders. Renee Lister, 6, and her sister Phillis, 13, were kicked.

PUZZLED

about your future training or the kind of work for which you are best suited?

VISIT

THE VOCATIONAL COUNSELING SERVICE

APTITUDE TESTS

Psychological Measurement

716 Community Nat'l Bank Bldg.
Pontiac, Michigan
Phone FE 5-2436

S. N. Geal, Director

MEMBER:

National Personnel and Guidance Association

Wolverine Vocational Guidance Association

Michigan Counselors Association (Over Twenty Years Experience)

Christmas Wish

May you realize all your fondest dreams . . . may you find peace and joy . . . may prosperity be yours throughout the year!

We have enjoyed serving you during the past year.

WOHLFEIL-DEE ENGINEERING CO.

2274 Telegraph Road
FE 2-4907



to each of you from all of us at

Maple Leaf Dairy Co.

20 E. Howard FE 4-2547



SHAWS

Michigan's Largest Jewelers 24 N. Saginaw St.



May this Yuletide be the merriest ever for you, your family and friends.

PONTIAC STATE BANK

COMPLETE BANKING SERVICE

SAGINAW AT LAWRENCE

BRANCHES

DRAYTON PLAINS AUBURN HEIGHTS

Indian Chambers of Commerce are opposing the nationalization of insurance there.



GENEY
DRY CLEANERS
12 W. Pike St.
FE 5-6107



TO YOU-YOU AND YOURS

PHILIP'S
79 N. Saginaw St.



We'd like to pause on the special thought that Christmas means joy and happiness. Let us pray for peace on earth . . . goodwill towards all men!

Calbi Music Co.
119 North Saginaw St.

THE BERRYS By Carl Grubert



Newspaper Editors See Zany Changes in 2000 A.D.

CHICAGO (AP) — Women traffic cops, moving sidewalks, an 18-hour work week and more people but fewer farmers . . .

These are some of the things Illinois and Indiana newspaper editors foresee in the year 2000.

At the recent dedication of the Prudential Insurance Co.'s new 41-story skyscraper in Chicago, more than 100 editors from the two states made predictions of what life would be like in their respective communities at the turn of the 21st century.

The predictions were microfilmed and sealed in a time capsule in the building's lobby to be opened in the year 2000. And Prudential's statisticians summed up the editor's views. This is the picture they came up with today of life in the adjoining states 45 years from now:

TEACHERS APLENTY

Education—Teachers are well paid, and there is no longer a teacher shortage. Public school classes range between 20 and 25 students. More emphasis is placed on the liberal arts in universities.

Economics—Atomic power has been harnessed for everyday use. Consumer purchases have increased from $5,000 per household in 1955 to $10,000. Homes are designed for push button living. Dad, working only 18 hours a week, is trying to make more effective use of his leisure time. Traffic department is manned solely by women police officers. Most of the communities have almost doubled in population.

Farming—A population which has increased to 275 million had eliminated the problem of farm surpluses. There are fewer farms than in 1955, but these are producing far more than 45 years ago. Farmers have developed a more meaty hog as fats and oils are now being obtained from synthetic sources.

Medicine—Scientists are awaiting momentary announcement of cures for cancer, tuberculosis and infantile paralysis. Accent is now placed on preventative medicine rather than curative.

Sports—major sports are played indoors in glass-roofed stadia. A newly created leisure class has made sports almost a religion.

Transportation—helicopters and monorails are a major means of transportation. Moving sidewalks transport pedestrians along the streets. Scientists have just announced the first landing on the moon.

Automobiles—Automobiles are powered by atomic and solar energy. Luminous roadways make headlights unnecessary. Fuel concentrates have replaced gasoline. Cigar-shaped autos roam highways which melt snow and ice automatically.

Many editors foresee a spiritual greater kindness, charity and tolerance toward his fellow man.

A sour note:

"We ought to have our house paid for by then," said one Illinois editor, "and the income tax blank will be so long, they'll have to issue it in installments."

Car Struck by Train

GREENVILLE (AP) — A mother and her son escaped death Thursday when their car was struck by a 71-car Chesapeake & Ohio freight train and dragged 600 feet. The driver, Mrs. John Ekholm of Greenville, suffered a broken hip. Her son, John, escaped with cuts and bruises.

Gas Stations to Close

DETROIT (AP) — An "overwhelming percentage" of gas stations in Michigan will be closed on both Christmas and New Year's Day, the Retail Gasoline Dealers Assn. of Michigan reports after a statewide survey. John W. Nerlinger Jr., executive secretary of the group, said motorists are urged "to purchase gasoline needs early so as to avoid any inconvenience due to the holiday closing."

One Policy
One Payment
One Expiration
One Bother

The Homeowners!
One for All Insurance Policy
Thatcher, Patterson & Wernet



May the joys of Christmas brighten your hearts during this Christmas Season and throughout the New Year to come!

We Give Holden's Red Stamps

Flash CLEANERS
839 W. Huron (Corner Palmer)



As we usher in the year-end holidays again, we recall the loyal friendships and cordial relations enjoyed in the year just closing. We take this time to express our sincere appreciation for your patronage.

AND A

HAPPY NEW YEAR!

BUSINESS ETHICS BOARD
of the
Pontiac Chamber of Commerce

Order Vote Machines

KALAMAZOO (AP) — Kalamazoo city officials have decided to rent 80 voting machines for 32 precincts. The rental is to apply on the purchase price if the city buys them. The action means three-fourths of Kalamazoo County will have voting machines for the primary election next August and the general election in November.

Merry Christmas



We would like to extend at this time our best wishes to you and your loved ones. May your Holiday be a merry one and filled with goodwill! May the New Year bring you peace, success, and happiness!

From All the Personnel at

BAZLEY
CASH MARKET

CLEARANCE

Sale!

Many items reduced up to 1/2 Off

Over 40 Years of Service!

THOMAS ECONOMY FURNITURE CO.
361 S. SAGINAW ST. PONTIAC

Ample Free Parking
Easy Credit Terms

Season's Greetings



From the Boys at the . . .

SPORTS SHOP

16 S. Cass

Milk Output Rises

WELLINGTON — New Zealand's milk production during the year ended last June 30 climbed 2 per cent over the year before, but was still 6 per cent under record-breaking fiscal 1953.

Your Watch

- Cleaned
- Adjusted
- Regulated

$4.50

Expansion Watch Bands

Ladies'-Men's

Special $1.95

Georges-Newports

Jewelry Dept.

TODAY'S ASSIGNMENT FOR:

JUNIOR EDITORS

The Christ Child

Cut out this figure to make your crèche.



THE NATIVITY — 6

The Christ Child

The Christ Child in the manger is the last picture in the Christmas crib series. Color the picture, paste it on cardboard and cut it out carefully.

The straw under the warm quilts is yellow. The sheaf of grain at the bottom is a deeper yellow. The manger in which the Child lies is a low, wooden box, meant to hold food for farm animals.

On the floor are some of the gifts which have come to Him. Pure, clean water, a treasure in a dry land, is in a crude jug. That and the sheaf of grain are the gifts of the poor shepherds. Beside the water stands a casket of incense and below it a tray of jewels, the gifts of the Wise Men.

Fold the center part forward, the outer ends of the base backwards so the picture will stand.

The other cut-out, the star, should also be colored brightly and hung high above the crib, as if it were high in the sky.

Then, take all the figures and arrange them, as shown in the first picture, in a group about the Child Jesus.

Monday: Your Calendar for 1956

Yule Tree Cites Founder

SAVANNAH, Ga. (AP)—A $1,000 Christmas tree from St. Paul, Minn. is on display at the birthplace of Mrs. Juliette Gordon Low, founder of the Girl Scouts of Amebrica. The tree is decorated with ornaments sent from throughout the nation. Each ornament was accompanied by a cash contribution to be used to renovate the home as a national Girl Scout shrine.

Medical Grads Set Record

CHICAGO — The nation's 75 approved four-year medical schools graduated 6,977 physicians in 1955, the sixth consecutive year a graduation record had been set.



Harold Davis



Glenn H. Griffin



Philip Wellemeyer



Our sincere wish for all the families of our community is a happy and joyous holiday.

We also want to express our appreciation for the confidence of the many families we have served in the past. Our constant growth makes us keenly aware of our responsibilities in the future.

Sparks-Griffin Funeral Home

"Thoughtful Service"

46 Williams St. Ph. FE 2-5841

Electric Chair Kills Criminal as He Faints

EDDYVILLE, Ky. (AP) — Chester Merrifield, a tough outlaw in a life devoted to crime, fainted in the electric chair and was put to death early today without regaining consciousness.

He died for killing Louisville Policeman Alvin Keown.

The 37-year-old Louisville gunman, crippled in a gun fight with Keown in a night club parking lot in 1953, hobbled to the execution chamber on crutches.

Warden M. W. Thomas said Merrifield fainted as he was being buckled into the chair.

Merrifield, who reputedly had turned to robbing parties of socially prominent persons before his brush with Keown, made no statement in the death house. He gave the warden a written statement for release after his death in which he denied killing the patrolman.

German Police Loaded With Christmas Gifts

FRANKFURT, Germany (AP) — German traffic cops are going home these days loaded down with schnapps, wines, whisky and cigarettes — usual holiday gifts from persons who pass the cop daily.

Americans, who back home might have regarded such gift giving as open graft, are joining in the German custom.

Ex-Hobo Remembers Police for 1933 Deed

ALBANY, N.Y. (AP)—Perhaps the most prized Christmas card received at Albany police headquarters was one sent from Long Branch, N.J., and signed, "From a man who never forgot."

The card read:

"Back in 1933 when I was on the bum as a hobo, I never forgot how nice I was treated by your police department.

"I was cold and got a place to sleep with lots of kindness. So I want now to extend my Christmas greetings and thanks."

MYER'S

Get Acquainted Offer!

GENUINE BLUE WHITE

¼ Ct. DIAMOND



$88

PAY ONLY $9.00 Now

$1.00 Weekly

Limited Time Only

MYER'S

TEL-HURON SHOPPING CENTER

OPEN EVERY NIGHT TILL CHRISTMAS

OPEN From 7 A.M. to 8 P.M.

ANOTHER GRESHAM FIRST!

Give a Gift Certificate for any amount, that is redeemable at any time. For laundry or dry cleaning. Ask any Gresham representative about our Gift Certificates.



EMERGENCY SERVICE ON REQUEST

GRESHAM DRIVE-IN CLEANERS

605 OAKLAND—Just North of Wisner Stadium

Call FE 4-2579 for Free Pickup and Delivery

Branches: 328 N. PERRY — 97 OAKLAND



5 Dress Shirts ONLY $1.13

CASH AND CARRY

SAVE 10%

BRING YOUR CLEANING TO OUR NEW DRIVE-IN AND SAVE 10%!

WE GIVE HOLDENS RED STAMPS

Greetings



Horsedrawn carriages are a thing of the past, but wishing our good friends everywhere a Merry Christmas will never be out of style

Lion Store

A Joyous Christmas

At this time of the year, all hearts are in tune with the spirit of the Season. We wish a Joyous Holiday to all.



Frank and Jeanette Slaybaugh

Slaybaugh's

SPORTS SHOP

130 Oakland Ave. Phone FE 8-0453

Greetings At Christmas

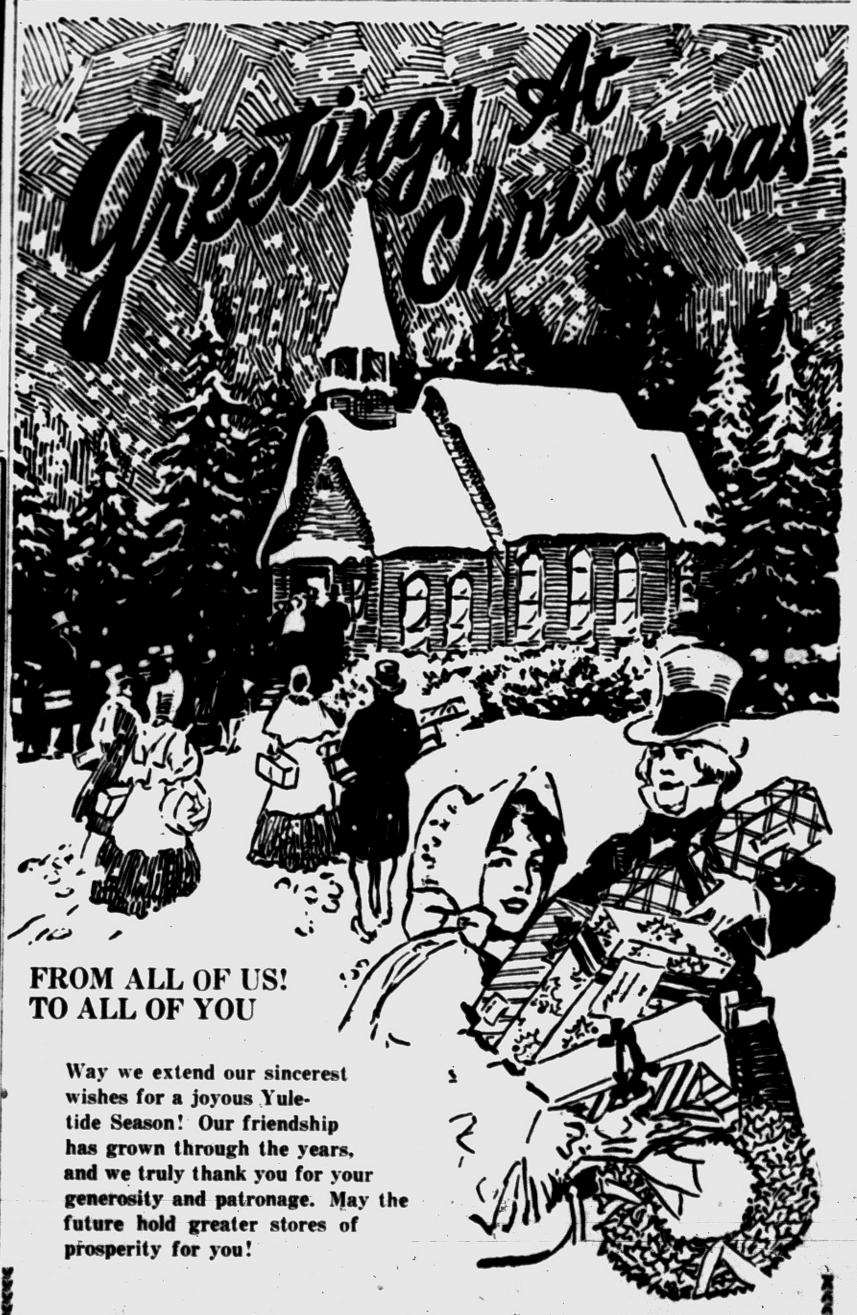

FROM ALL OF US! TO ALL OF YOU

Way we extend our sincerest wishes for a joyous Yuletide Season! Our friendship has grown through the years, and we truly thank you for your generosity and patronage. May the future hold greater stores of prosperity for you!

HUB CLOTHIERS

18-20 NORTH SAGINAW STREET

THE PONTIAC PRESS

Trade Mark Daily Except Sunday

Published from The Pontiac Press Building
Harold A. Fitzgerald, Publisher
Conrad N Church, Editor · Horace P Brodie, Advertising Manager · Russell Bassett, Nat'l Adv. Mgr.

Entered at Post office, Pontiac as second class matter

MEMBER OF THE ASSOCIATED PRESS

The Associated Press is entitled exclusively to the use for republication of all local news printed in this newspaper as well as all AP news dispatches.

The Pontiac Press is delivered by carrier for 40 cents a week; where carrier service is not available by mail in Oakland, Genesee, Livingston, Macomb, Lapeer and Washtenaw Counties it is $12.00 a year; elsewhere in Michigan and all other places in the United States $20.00 a year. All mail subscriptions payable in advance. Phone Pontiac FE 2-8181

MEMBER OF AUDIT BUREAU OF CIRCULATIONS

SATURDAY, DECEMBER 24, 1955

Christmas Greetings

Once again we of the Christian world have reached the eve of a most joyous religious festival.

It is good on this happy occasion to think anew of the true meaning of Christmas. Not only is it the birthday of Christ but the day of days for children, a time for gift giving and for Peace on Earth and Goodwill to all Men.

★ ★ ★

Some mistakenly have come to believe the day has lost its meaning. They fear its spiritual value is gone. But no one privileged to watch Yuletide preparations in a community like ours could believe that. The sight of throngs of gift laden men and women and the eager expectant faces of children are inspiring proof that the real spirit of Christmas still lives.

★ ★ ★

Our earnest hope is that the peace of Christian charity, understanding and brotherhood will spread throughout much more of the world before another Christmas season.

In this spirit we of the Pontiac Press family wish our ever growing circle of readers and our many friends the happiest and most joyful of all Christmasses.

Ten Dangerous Days

In a spirit of helpfulness we remind motorists that they are entering the year's most dangerous traffic season.

★ ★ ★

Just to emphasize the point, consider the predictions made for the 10-day Yuletide period by the Association of Casualty and Surety Companies. The association isn't guessing about such things. Its predictions are based on adequate records. Hence it forecasts that:

During the Christmas weekend 390 persons are likely to lose their lives in traffic crashes.

Over the New Year holiday even more, 410 may die.

Between the two holidays another 400 are expected to be killed in traffic.

In addition to forecasting these 1,200 deaths, the association is predicting that no less than 30,000 persons will be injured between now and January 2.

Warnings issued by insurance associations alone can't do anything to reduce this terrible slaughter. But everything careful motorists do to avert tragedy can help a lot.

Don't be one of the 1,200 who will die.

Remember when you gamble with safety you bet your life.

Abuse of U.N. Veto

The free world is likely to hear a lot for some weeks about how Russia made it possible for 16 countries to become new members of the United Nations.

It is true that the Kremlin's last minute shift of policy did open the way for U.N. membership to grow suddenly from 60 to 76. But just to keep the record straight, neither we nor our allies should allow the Communist bloc to forget how Russia has abused the veto.

★ ★ ★

The truth is that had not Russia barred the way, most of these 16 nations would have been members many years ago. Further, if Russia hadn't proposed membership of Outer Mongolia, which doesn't rate such status, there never would have been any long impasse over membership.

Just to show who has been guilty of abusing the U. N. veto, the record shows that the United States has yet to resort to this tactic. On the other hand Soviet Russia has used the veto 76 times in 10 years.

Sudan Now Independent

It may be only of mild interest in advanced countries that the world's newest independent nation is what we used to call the Anglo-Egyptian Sudan.

But it is worth noting that this development came as the result of unilateral action by the Sudan Parliament. It also is important that it had the approval of both Britain and Egypt who have shared the task of guiding the political destinies of the estimated 7,000,000 Sudanese since 1899.

★ ★ ★

This sudden declaration has had the effect of ignoring a plebiscite on independence previously scheduled for next Spring. But neither Britain nor Egypt objected when it became apparent that all Sudanese political parties were unanimously in favor of independence.

One of the new country's big handicaps is the vast difference between its north and south. The people of the north are educated and progressive and are Moslems. Those of the south are largely illiterate, primitive and pagan.

★ ★ ★

In the Sudan is a perfect illustration of how rapidly nationalism and anti-colonialism is spreading in the so-called backward countries.

The Sudanese will face many problems in drafting their constitution and organizing their government. Older and friendly nations can join in wishing this newest nation a long and peaceful history.

The People's Business

They Also Serve

Yule Is Time to Remember Our Faithful Workers

By JACK I. GREEN

LANSING—Government is governors and senators, and legislators and political figures—men whose every word rolls in headline echoes across the state.

• • •

And government is also the clerk and the secretary, the policemen and the firemen, the bacteriologist and the teacher—whose words seldom are heard but whose daily action helps us all.

So on this birthdate a Humble One, let the people of Michigan honor the humble ones of government, the little people, our servants.

So—

Christmas greetings to the guards in our state prisons who walk the cold halls on Christmas Day, forgotten soldiers in man's slow process of civilization.

• • •

The best of Yuletide wishes to the attendant nurses in the mental hospitals who will spend the Christ Child's day gently caring for those whom the ancients called the "forgotten of God."

PRAYER OF THANKS

A humble prayer of thanks to the men and women who on Christmas Day in the morning will blink back the tears as mindless little ones stumble past the gleaming tree in the corridor.

Our thanks to the police sergeant who leaves his own tinseled living room to sit beside a telephone and await our call for help.

Greetings on this day to the State Policemen and the Sheriff's Deputies whose watchful eyes click off the miles that all of us may be together another Christmas in safety.

May the Christ Child spare a special glance for the firemen celebrating another Yule in their dingy stations.

• • •

Give a passing thought to the skipper and men of the state ferries whose Christmas Day will dawn across the gray-black chill of the Mackinac Straits.

Our gratitude to the Mackinac-clad road crews who will plow the highways to grandpa's so that our children may sit beneath the tree where once we did.

TEACHERS, TOO

May there be a special treat in the stocking of every man and woman who teaches our children to be wiser than we are.

• • •

Here's a clasp of the hand for the elevator inspectors and the food inspectors and the factory inspectors and the electrical inspectors and the plumbing inspectors whose year-long vigilance has protected us against man's inhumanity to man.

Here's to the men who settle strikes and regulate our railroads and conserve our soil and keep our waters clean.

Blessings on the National Guardsmen who forsake their homes one night a week to practice the arts of war that we may live in peace.

A thanks for those whose Christmas dinner will be spent in a lonely booth watching the skies for enemy planes.



The Pontiac Press

Days of All Faiths

Customs Brought From Many Lands Enrich Yule Tradition in New World

By Dr. HOWARD V. HARPER

Saturday, December 24 — The Eve of any festival is supposed to be a solemn vigil, but two Eves have lost nearly all traces of such serious tone. One, of course, is Halloween, the Eve of All Saints Day, and the other is Christmas Eve.

The joy of Christmas can't wait. It spills over into the days and even weeks preceding the great day and reaches such a happy peak today that Christmas itself is almost an anticlimax. No single 24-hour period in the year is so rich in custom, lore and tradition as Christmas Eve.

It is tonight, for example, that cattle and horses have the gift of speech and sheep go in processions to commemorate the angels' visit to them and the shepherds on that night long ago outside the village of Bethlehem.

Tonight the beasts in their stalls and the wild animals of the forest will kneel and adore the Lord of all Creation. All day the bees have been humming the 100th Psalm, "O be joyful in the Lord all ye lands."

No evil spirit will be out tonight. For weeks now cocks have been "crowing for Christmas," crowing, that is, with special volume and vigor to frighten the spirits away.

Nevertheless when your clock strikes midnight tonight, it would be a good idea to open all your doors to let out any spirits that have been hardy enough to withstand the cocks' raucous threats. But you needn't worry at all about ghosts. They definitely never appear on Christmas Eve.

Armenians must have spinach at their supper this evening. They do this in honor of the Blessed Virgin who herself ate spinach on the night before her Baby was born.

In Bohemia (when there was a Bohemia) it was the custom to cut apples in half tonight, and if anyone in the family found the star in the center of his apple was a perfect one, it meant health and happiness for all during the coming year.

In Rumania today husbands and wives have been out in the orchard. The husband speaks sternly to each one of his trees, threatening to chop it down if it does not bear better. And the gentle wife defends the tree, saying, "Spare this tree" and promising it will bear better next season.

Christmas in the New World has been enriched by the customs brought here by people from many lands.

Santa Claus, for example, is a Dutch contribution, brought first by the Dutch settlers in New York. The hanging of stockings over the fireplace can also be traced to the Dutch, whose children placed their wooden shoes in a row on the hearth for Santa to fill with gifts. English and American children were astute enough to substitute their stockings — shoes won't stretch, but stockings will.

The Christmas tree came from Germany, where Martin Luther is said to have started the lovely custom.

The yule log goes back to pre-Christmas times in Scandinavian history, back to the feast of Juul, which was held at the winter solstice. Fires were lighted then to symbolize the heat, the light and the life-giving properties of the returning sun.

Our Christmas cookies come from, of all places, ancient Rome, where it was the custom at this time of year to present members of the Roman Senate with these small confections baked in human and animal shapes.

French people used to insist that as the Midnight Mass was ended another Mass begin at once, for the belief was that any child born between the Midnight Mass and the next service would lose his soul to the devil.

If you will leave a loaf of bread on the table tonight after your evening meal is over, you can be sure of having bread on the table all through the coming year.

Case Records of a Psychologist

Christ May Have Saved Christianity in Handling of Two-Horned Dilemma

Christ was the greatest applied psychologist of all time, as the following typical examples will indicate. Jesus saved the Christian Church by sidestepping the traps which his foes laid for him and thus enabled his 12 Apostles to gain an extra year or two of personal tutoring under his leadership.

By DR. GEORGE W. CRANE

Case Q-330: When Jesus Christ was about 32, a group of Fifth Columnists in one of his large audiences decided to trap him.

So they figuratively threw a two-horned dilemma at him, thinking they would cause him to get into trouble regardless of whether he answered with a "Yes" or a "No".

• • •

You readers are doubtless familiar with such two-horned dilemmas. A classical example is the query:

"Have you stopped beating your wife?"

If you answer "No", then the inference is that you are still beating her.

And if you reply with a "Yes", you indict yourself for previously having beaten her.

Yet actually, you may never have struck her in your entire life. This type of dilemma thus does not permit you to give a true answer.

Christ's foes thus were sure they could lead Jesus into their baited verbal snare. So they asked if it was lawful to pay tribute to Caesar.

If Christ answered "Yes", they thought he would alienate himself



with most of the Hebrews, who comprised the great bulk of the crowd.

• • •

And if Jesus said "No", then they would report that Christ was inciting treason and thus have him arrested by the Roman soldiers.

GREATEST PSYCHOLOGIST

But Jesus saw through their deception, and he asked for a Roman coin, which he thereupon held up before them, asking meanwhile:

"Whose image and superscription are on this coin?"

And the audience chanted back "Caesar's."

Then Christ gave that remarkable answer: "Render therefore unto Caesar the things that are Caesar's but unto God the things that are God's."

By this neat strategy he sidestepped their snare and may have thus saved the Christian Church.

For if Christ had been crucified a year or two earlier and thus sent to Calvary prematurely, his followers might not have been sufficiently trained and schooled in his new ethical outlook, to withstand the tortures under Nero. So the Christian Church might have died out.

JESUS KNEW PEOPLE

At another time, Christ's foes sought to trick him, so they asked, probably with feigned innocence, "Whence cometh thy power?"

This was another two-horned dilemma, for if he had replied that he was the Son of God, they would have reported him to the Great Sanhedrin, where such a claim to Divinity was deemed blasphemy and thus punishable by death.

On the other hand, if he had admitted that he was just an ordinary person, then they would have used that statement to disillusion the vast crowds.

So Jesus, perceiving their evil intent, threw a two-horned dilemma right back at them, though they didn't realize it for some minutes (Mark 11:29-33).

"And Jesus answered and said unto them, I will also ask of you one question, and answer me, and I will tell you by what authority I do these things.

"The baptism of John (the Baptist), was it from heaven or of men? Answer me."

Then his foes realized they were trapped, for if they were to reply that John was sent from God, Christ would ask them why they didn't believe him.

And if they said John was just an ordinary demagogue, the crowd would have lynched them, since the crowds thought he was a prophet of God.

So they weakly replied "We cannot tell," and Jesus neatly answered, "Neither do I tell you," for they had failed to fulfill the oral bargain.

Always write to Dr. George W. Crane in care of The Pontiac Press, Pontiac, Michigan, enclosing a long 3c stamped, self-addressed envelope and 20c to cover typing and printing costs when you send for his psychological charts and pamphlets.

(Copyright 1955)

Voice of the People

Leslie Morgan Would Like Drayton Drains Repaired

Letters will be condensed when necessary because of lack of space. Full name, address and telephone number of the writer must accompany letters but these will no be published if the writer so requests unless the letter is critical in its nature

To the taxpayers of Oakland County and especially those of Waterford Township who are interested in the proposed water and sewer systems:

We, the taxpayers in the vicinity of the Drayton Plains drain and Drayton Plains extension drain, wonder how long we will have to wait for the Oakland County drain commissioner and the Waterford Township supervisor to make up their minds to repair or unplug these drains.

It has been one year now that our back yards have been flooded with from one to two feet of water, causing a very unhealthy condition, flooding our basements and making mosquitoes very bad.

We, the taxpayers, wonder how Oakland County can maintain a proposed sewer system when they cannot repair the drains we now have and keep them in working order.

We would like to plant some garden in a few months, but we wonder if the situation will be taken care of by then.

Leslie C. Morgan
4749 Dixie Highway.

Portraits

By JAMES J. METCALFE

Today is Christmas Eve, and now . . . We pray and mediate . . . Until that midnight hour when . . . We sing and celebrate . . . The midnight hour long ago . . . When Mary dear gave birth . . . To Jesus, Son of God, and our . . . Salvation on this earth . . . We join the shepherds from the hills . . . The Magi on their way . . . And humbly give our thanks to God . . . For one more Christmas Day . . . And in our thoughts and prayers we wish . . . We could have been with them . . . Who knelt before The Holy Child . . . In ancient Bethlehem . . . To praise Him and adore Him and . . . To ask Him to forgive . . . The sins we have committed and . . . The selfish way we live.

(Copyright 1955)

THOUGHTS FOR TODAY

Behold we put bits in the horses' mouths that they may obey us; and we turn about their whole body.—James 3:3.

• • •

Look carefully that love to God and obedience to His commands be the principle and spring from whence thy actions flow; and that the glory of God and the salvation of thy soul be the end to which all thy actions tend.—Burkitt.

'People Too Busy Buying to Say They're Not Poor'

It seems unusual to me that there were so few answers to Albert Mills' letter. But I guess people are too busy Christmas shopping, spending more money than ever before.

But Mr. Mills thinks the workers are getting poorer. As for Mr. Mills' theory, it's easy to sit and pick out isolated situations to compare with book-learned philosophy. But why didn't he compare the workers here with workers in a system of government which practices Marxian principles? Let him go to Russia and make that $147 a day, if Karl Marx' ideas are so great.

It's easy to sit down and read a book and then say what should be done. But socialist and communist countries prove that things aren't always so rosy in real life.

As for American workers "getting less and less of what they produce," who do you suppose is buying all these new cars and TV sets and refrigerators?

He mentioned Ford's mounting earnings . . . but it sure knocks the wind out of a lot of arguments against capitalism when the "big, bad capitalists" take the profits and turn them back to the people through donations to hospitals and schools, as the Ford Foundation just did. I don't remember seeing any Karl Marx followers making endowments of half a billion dollars at a crack.

In answer to the question, "Did Marx err?" He sure did!

Just Another of the 'Starving' Masses.

Looking Back

15 Years Ago

19 VOLUNTEERS reduce Jan. 3 draft to 94 in Pontiac.

SPIRIT OF Christmas rules in America, abroad in defiance of war's gloom.

20 Years Ago

LINDBERGS' FLIGHT laid to anti-crime laxity.

RUSSIANS WARN Reich, Japs to watch step.



Dr. Brady's Mailbag:

Doctor Suggests That Child Drink Coffee When He's Fully Grown—or 25 Years Old

By WILLIAM BRADY, M. D.

When should a growing child start drinking coffee for breakfast or any meal? (Mrs. L. J. M.)

Answer—When the child is full grown—say the age of 25 years.

Most people think we are crazy giving our children Grade A raw milk. If it's crazy to have the healthiest children in the neighborhood with exceptionally good teeth . . . (Mrs. W. D.)

Answer—Crazy as I am.

Whereas previously my fingernails were fragile and nil (from the standpoint of vanity) after a few weeks on a quart of Grade A raw milk a day I'm booming in this department . . . (Mrs. W. H. G.)

Answer—Minimum daily requirement of milk for child or adult is 1½ pints (three full glasses.) So you're doing well, for your nails, your hair, your complexion and your vite. Send stamped, self-addressed envelope for the pamphlet YOUNG FOLKS AND OLD FOLKS.

My husband bowls in the summer time at Boston bowling green. We wonder where you bowl—if you are not just joking when you refer to the bowling green in midwinter! (Mrs. C. W.)

Answer—The Elysian greens, finest in the world, to which I can toddle in six minutes from my playroom here in paradise, about 3 afternoons a week the year around, except in the rainy season in December. It's no joke, Ma'am. The ancient game (see Encyclopedia Britannica Vol. III) is the best medicine I know for what ails Americans who do no honest work.

Not only do I enjoy reading your column, but I have often used your sound advice for myself and for people in my care (R. N.)

Answer — thank you—I won't tell on you, but if the little tin doctors hear about this they'll censure you.

Enjoyed your article for years. Don't ever change your style of answering some of us nitwits who write to you. If you do we'll cancel. (Mrs. B. A. R.)

Answer—Thank you, Ma'am. And don't worry.

One doctor called it ringworm, another called it athlete's foot. (L. A. K.)

Answer—A third might call it fungus infection, a fourth dermatophytosis, still another foot itch—all same. Send stamped, self-addressed envelope and ask for pamphlet on Foot Itch.

For months doctors have been treating my husband's running ear, which they say is an infection he caught in a swimming pool. The specialist uses silver iodide, I think, without success. (Mrs. C. R.)

Answer — Send stamped, self-addressed envelope for instructions for using drops for Running Ear.

Husband had sores at the corners of his mouth. Nothing had any effect until he took riboflavin—10 milligrams (2 tablets) three times a day, and then they healed in three or four days. (Mrs. M. L.)

Answer—Hereafter he had better make sure he consumes at least a pint of fresh milk, skim milk or milk reconstituted (from dry milk powder) or the equivalent in cheese—these are the best food sources of riboflavin (formerly called vitamin B 2 and and vitamin G.)

Does leg ulcer ever heal completely while one with varicose veins continues at work as mail carrier? (Mrs. N. C. B.)

Answer—Yes, but a few days off the feet would be a great help, provided the patient is under medical care. Send stamped, self-addressed envelope for pamphlet Varicose Veins and Varicose Ulcer.

By following the instructions for ear irrigation and the facial exercises given in your pamphlet I obtained complete relief from head noises and blocked ears, after all other treatment had been of no avail for over a year. (Mrs. R. W. W.)

Answer—For the pamphlet on Tinnitus (Head Noises) and Deafness send stamped, self-addressed envelope.

Years ago I discovered that an occasional application of borax—about a teaspoonful in a cup of water—to the armpits prevented excessive or unpleasant sweating.

Answer—Anyway it is harmless. If it proves ineffective, send stamped, self-addressed envelope for pamphlet on Excessive Sweating.

Signed letters, not more than one page or 100 words long, pertaining to personal health and hygiene, not to disease, diagnosis, or treatment, will be answered by Dr. William Brady, if a stamped self-addressed envelope is sent to the Pontiac Press, Pontiac, Michigan.

(Copyright 1955)



Go to Church on Christmas



Christmas Thought: Serve God by Loving His Children

UNITED LUTHERAN CHURCH OF THE ASCENSION
Williams and Lorraine
The Common Service 11:00 a.m.
Sunday School .....10:00 a.m.
Geo. L. Garver, Pastor FE 2-7513

PROVIDENCE
Sunday School 9:30 A. M.
11 A. M. Church Service
7 P. M. Christmas Program Choir and Sunday School
Tuesday 8 P. M. Church Business Meeting
Rev. T. Walter Harris, Pastor
311 Bagley Street

FIRST PRESBYTERIAN CHURCH
William H. Marbach, Edward D. Auchard, Galen E. Hershey, Pastors
9:45 A.M. Church School
11:00 A.M. Morning Worship
Sermon Topic:
"Peace on Earth and In Our Hearts"
Dr. Wm. H. Marbach, Preaching

United Presbyterian Churches
The Truth of God— Forbearance in Love

OAKLAND AVENUE
Oakland at Cadillac
Theodore R. Aliebach, Pastor
Bible School .....11:20 A. M.
Worship .....10:00 A. M.
'GOD'S UNSPEAKABLE GIFT'
Youth Fellowship .. 6:30 P. M.
Evening Service .. 7:30 P. M.
Wed. Prayer Meeting at .....7:30 P.M.

JOSLYN AVENUE
Joslyn at Third
Edmond I. Watkins, Pastor
Bible School .....9:30 A. M.
Worship .....10:45 A. M.
Youth Fellowship . 6:30 P. M.
Evening Service .. 7:30 P. M.
Prayer and Study Session Thursday .....7 P. M.

AUBURN HEIGHTS
3456 First Street
J. Harvey McCann, Pastor
Bible School ....10:00 A. M.
Worship .....11:15 A. M.
"IMMANUEL"
At this service there will be a reception of Members and a Baptismal Service.

DRAYTON PLAINS
Walter J. Teeuwissen, Jr., Pastor
9:45 A. M. Bible School
11:00 A. M. Worship Service
Sermon Topic:
"KEEPERS OF THE INN"
No Evening Service

LAKELAND
Williams Lake and Gale Rds.
Roy F. Lambert, Pastor
Bible School ..... 9:30 A. M.
Morning Worship ..10:45 A. M.
Adult Forum ..... 8:00 P. M.
Youth Fellowship .. 7:00 P. M.

Confident Living

'Other Wise Man' Shows Constant Search for Good

By NORMAN VINCENT PEALE

Most of us know the names of the three wise men who brought gifts to an infant King in Bethlehem long ago. They have come down to us through the ages as Caspar, Melchior and Balthazzar. But not many of us know that there was a fourth wise man — Artaban. Henry Van Dyke told his story beautifully in "The Story of the Other Wise Man," and it is that story that I want to retell this Christmas.



DR. PEALE

* * * * * *

We know the gifts carried by the first three wise men — gold, frankincense and myrrh. And what was the gift carried by Artaban? It was jewels—a sapphire, a ruby and a pearl without price. He had sold his house and all his possessions so that he might buy these as his tribute to the newborn King.

When Artaban saw the star, he knew he was destined to follow it. And he knew that elsewhere in the East, there were other wise men like him who would also follow the star and that, eventually, their paths would cross so that they would come together into the presence of the King.

Artaban was lighthearted and happy as he set out on his mission of joy. His swift horse carried him quickly on his long journey and soon he came close to the place where he expected to meet the others. But then, he saw something at the side of the road, reined in his horse and dismounted. It was a man lying there, only half alive. Artaban was a skilled physician, but it took time to revive the man and help him. As a result, he arrived too late to join the others and their caravan. He had to sell his sapphire to buy a camel and equipment to carry him across the desert wastes.

FINALLY REACHES BETHLEHEM TOWN

Finally, he reached Bethlehem and the house of a woman with a newborn infant. But this was not the King he sought. Yes, the woman told him, other wise men had been there already and seen another Child, but that Child and its parents had left suddenly for Egypt. Disappointed and tired, he accepted the kind hospitality of the woman. And, while he was in her house, the soldiers of Herod knocked at the door, seeking the infants they were ordered to massacre. The woman clutched her baby to her heart. Artaban went to the door and opened it. The soldiers were about to push him aside and seize the infant when he held up his precious ruby and said, "Take this and leave this house in peace." Their greed overcame them and they reported no child in that house.

From Bethlehem, Artaban went to the cities of Egypt, always searching for the King and always finding Him gone. He devoted his life to the search. Somehow, something always happened to keep him from reaching his goal. There was someone sick or helpless or afraid who needed him. He would stop to help and then have to begin all over again in his search.

Thus did thirty-three years of his life pass, and we finally find him old and worn and gray, but still searching for the King. The sapphire and the ruby had vanished long ago, but the pearl of great price has been preserved all these years, the remaining gift for the King. Now he is in Jerusalem for Passover and people tell him about a man who is said to be "King of the Jews," and is to be executed on the cross. His heart deeply stirred, he realizes this is the King he has been seeking for so long. The pearl may be enough to ransom Him. As he hurries to Golgotha, he passes a young girl being carried away into slavery by soldiers. She throws herself at his feet and begs him to ransom her and save her. He hesitates, and in an agony of decision he gives his pearl for her freedom.

SEARCHED FOR 33 YEARS

As she clings to him in gratitude, there is a darkened sky and an earthquake. He is hurled to the ground by a stone and the girl kneels above him. Suddenly she hears a soft voice that is not his, but she cannot discover its source. And then she hears the old man say: "No, my Lord. When did I do any of these things? When did I see thee hungry and feed thee? When did I see thee naked and clothe thee? When did I see thee in danger and save thee? For thirty-three years have I sought thee, but I have never found thee, my King."

And then she hears that first voice again. This time it is sweet and clear and, although she still cannot find the source, she understands the words: "Verily I say unto thee, inasmuch as thou hast done it unto one of the least of these my brethren, thou hast done it unto me."

The girl looks down at Artaban and sees his eyes close for the last time and a smile of peace cross his lips. The fourth wise man has brought his gift to the King.

* * * * * *

It is the old, old story that has moved the hearts of men through the ages, that we serve God by loving his children. By helping them, we help Him, and thus the peace of God fills our hearts.

Now it is Christmas again and the message of the King rings loud and clear through the world: "Inasmuch as thou hast done it unto one of the least of these my brethren, thou hast done it unto me."

Life's fullest happiness is realized only when that happiness is shared with others.

* * * * * *

MERRY CHRISTMAS — and God bless us, every one.

(Copyright 1955)



Pontiac Press Photo

THE GOOD SHEPHERD — A picture called "The Good Shepherd" was given to the Bloomfield Hospital by the Rebecca Circle of the Oakland Park Methodist Church. Mrs. John Fuller of Sheridan St., chairman of the Circle made the presentation to Clyde Marshbanks, administrator of the hospital. Standing beside him was Mrs. Earl Foster of Riviera Terrace, a nurse.

Choir to Sing Carols Sunday

Aldersgate Fellowship to Meet Wednesday for Informal Fun

Christmas morning, Dr. Milton H. Bank will preach the sermon, "Love Came Down," at the Central Methodist Church at 10:45.

For his organ prelude, Robert Stasiuk will play "Rhosymedre" by Williams. "Postlude" by Kern will be played at the close of the service.

Mr. Stasiuk of Nelson St. is enrolled in the music school in Ann Arbor. He was a member of the Pontiac High School Choir.

"Come Now Ye Shepherds" by Elmore and "Glory to God in the Highest" by Pergolesi will be sung by the choir with Mary Wignall, soloist.

G. Freeman Williams will be heard in the offertory solo, "Fourteenth Century Lullaby," by McKinney.

The White Gift Offering will be received at this service for the Children's Village, Bronson Hospital and Chelsea Home.

The Aldersgate Fellowship, all college students, service men and women and all of Central's older youth are invited to the home of Dr. and Mrs. Bank, 58 Franklin Boulevard, Wednesday evening at 7:30. This is an informal get together for fun and fellowship.

People to Chant Greek, English

Bishop of Pittsburgh to Visit Local Church New Year's Day

Christmas morning, the Rev. Soterios D. Gouvellis wil give the sermon, "He Was Born in a Manger."

Immediately following the service, carols will be chanted in Greek and English.

The Bishop of Pittsburgh who is the head of the Church in this area, will visit the local parish on New Year's Day.

Bishop Polyeftektos Finfinis was recently elevated to the Bishoptry by the Archbishop Michael upon he sanction of the Orthodox Church, Patriarchate of Constantinople, Athenagoras the First.

In the words of the Orthodox Church, the people wish all a "Kala Christoygenna."

An atomic beam chamber marks a clock built for England's National Physical Laboratory which is able to keep time to within a ten-thousandth of a second.

First Open Bible Church Plans Tree Exchange

The Sunday School of the First Open Bible Church will present a Christmas program Sunday night at 7 p.m.

This will be followed by an old fashioned Christmas tree exchange of gifts. The affair will also be a homecoming for a former pastor and his family, The Rev. Fred Peter who has a pastorate in Atlantic, Iowa.

Mr. and Mrs. Welden Davis are home for Christmas from Des Moines, Iowa where they have been attending Open Bible Institute and will be at the program.

The church is located on block north of E. Walton Blvd. on Joslyn Rd.

Funds for River Rouge

WASHINGTON (AP)—The Public Housing Administration says it has the money for local housing officials to plan 100 low-rent homes in River Rouge, Mich. The money is for the plans and preliminary surveys only, not for construction.

Firm's Employes Present Record Player to Home

The Oakland County Children's Home was presented with a record player and records Thursday as a gift from the employes of the Abstract and Title Guaranty Co., 18 Lawrence St.

Instead of their annual exchange of gifts among themselves, the 96 employes donated $98 to purchase the player and records for the home.

VA Home Loans to GIs Hit Peak in November

WASHINGTON (AP)—The number of GI home loans guaranteed by the Veterans Administration in November reached a new high for the second consecutive month.

VA said today it guaranteed 66,400 loans totaling more than 755 million dollars last month. That was a 3 per cent increase over October.

'Child of Bethlehem' to Be Given by Choir

"The Child of Bethlehem" will be given by the choir of the Memorial Baptist Church, 351 Prospect St., Sunday at 7:30 p.m.

The following selections will be sung:

The Christmas Bells ..... Choir
On Thee We Wait, bass solo, Doug Brown
Holy Night ..... Women's Chorus
There Were Shepherds ..... Men's Chorus, Choir
Glory Song ..... Linda Lankford, Marjorie Robertson
Ever Unto Bethlehem ..... tenor, Edward Justin Jr.
Star in the Eastern Sky ..... soprano, Diann Meyers
Who Is He ..... Men's Chorus, Choir
He Shall Reign ..... Choir
Tell the Glad Tidings ..... alto, Joyce Harroun
Thy Light Is Come ..... baritone, Jim McIlrath
Let Us Adore Him ..... Choir

The cantata is under the direction of William Meyers. Pat Brown will be piano accompanist.

'Come to the Manger' to Be Sermon Subject

The Evangel Temple will present a Christmas program Sunday at 7:30 p.m. in the Green Room of the YMCA building on Mt. Clemens St.

A pageant, "Come to the Manger" will be enacted with a group singing carols. The Rev. Geoffrey Day is the pastor.

Lake St. Church of God
Church School, 9:45 A. M.
Morning Service, 11:00 A. M.
Y. P. Service, 6:30 P. M.
Evening Service, 7:30 P. M.
Prayer Service and Bible Study, Tuesday, 7:30 P. M.
Rev. Paul Cooley, Pastor, 88 Orton

Pontiac Bible College
Collier Rd. at Collier Court
Interdenominational
Classes for Everyone
3 Evenings a Week
For Information, Contact Rev. Frances E. Myer or Rev. D. R. Pawley

FIRST UNITED PENTECOSTAL CHURCH
of Pontiac
ONENESS
324 N. Perry St.
SUNDAY SERVICES
Sunday School .....10:00 A. M.
Sunday Morning .....11:00 A. M.
Sunday Night ..... 7:30 P. M.
Wed. Bible and Prayer Study ..... 7:45 P. M.
REV. MARVIN P. HESTER
Listen to Sunday Morning Broadcast, 7:00 to 7:30 A. M.
RADIO STATION WPON

APOSTOLIC CHURCH OF CHRIST
458 Central
WEEK LONG CELEBRATION
CHRISTMAS EVE TO NEW YEARS NIGHT
7:30 P.M. NIGHTLY
A great Service is Planned for New Years Eve. Please Come and Watch the Old Year Out and the New Year in with us!



Bishop L. A. Parent, Pastor



PASTORS, ELDERS, DEACONS AND MEMBERS extend a hearty welcome to anyone who has ever attended our church and to everyone who has a Spiritual need and has not yet found our church . . . to visit with us this Christmas Week. To those who feel they have failed, and desire the joy they once knew, for you we have a message of restoration. Come and let us help you. Isaiah 1-18. "Come now let us reason together." L. A. Parent, Pastor

"When they saw the star, —they rejoiced"
PASTOR and PEOPLE of THE Evangelistic Tabernacle
60 Tilden at W. Huron
Wish You a Merry Christmas and a
Christmas Services
6:30 and 7:30 P. M.
Happy New Year
Attend Inspiring
10:00 and 11:00 A. M.
Watch-Nite Services, Dec. 31, 8:00 P. M.
Attend
REV. A. J. BAUGHEY, Pastor

All Saints Episcopal Church
Williams Street at West Pike
The Rev. C. George Widdifield, Rector
The Rev. Lewis W. Towler, Curate
CHRISTMAS EVE
4:00 P. M.—Family Worship Service of Chorals and Readings
11:00 P. M.—Choral Eucharist and Sermon by the Rector
CHRISTMAS DAY
9:00 A. M.—Holy Communion
11:00 A. M.—Choral Eucharist and Traditional Chorals by the Senior Choir



ST. GEORGE'S CHAPEL
MILFORD, MICH.
CHRISTMAS EVE
10:30 P. M.—Choral Service
11:00 P. M.—Holy Eucharist and Sermon by Rev. Robert J. Bickley, Vicar
Christmas Day
11:00 A. M.—Holy Communion

ST. ANDREW'S CHAPEL
Dixie Highway Near Sashabaw
CHRISTMAS EVE
4:00 P. M.—Family Worship and Choral Service
Pageant and Tableau
11:00 P. M.—Midnight Festival Communion. Sermon by Rev. Waldo R. Hunt, Vicar
8:00 A. M.—Holy Communion
10:00 A. M.—Festival Choral Communion

FAITH BAPTIST CHURCH
5460 Williams Lake Road (CAI Building)
10:00 a. m. Children's Christmas Program. Sunday School Hour.
11:00 a. m. Worship Service. Sermon Topic: "No Room For Jesus"
7:30 p. m. Colored Film: Nativity Scene.
8:30 p. m. Carols. Singspiration.



Al Kasten, Pastor
MA 5-1160

SUNDAY, DEC. 25
10:00 A.M. to 11:15 A.M.
ONE GREAT SERVICE — INSTEAD OF TWO
BROADCAST 10:05 - 11:00 A. M. OVER WCAR
"THE VIRGIN-BORN CHRIST"
DR. TOM MALONE, Speaking
Gospelaires Quartet—Emmanuel Tabernacle Choir
7:30 P.M.
THE ANNUAL CHRISTMAS CHORAL PAGEANT
One Presentation Only
"BORN TO DIE"
Colorful Pageantry. Inspiring Music
Participating Cast of Over 150
EMMANUEL TABERNACLE CHOIR
Choral Director—Mrs. Tom Malone
EMMANUEL CHRISTIAN SCHOOL
MIDWESTERN BAPTIST SEMINARY
PAGEANT DIRECTOR, Floyd Osburn
EMMANUEL BAPTIST CHURCH
ORCHARD LAKE AVE. AT TELEGRAPH ROAD
Rev. Tom Malone, Pastor



Go to Church on Christmas



Youth Fellowship Holds Christmas Rally Tonight

The Christmas Youth Rally, sponsored by the Oakland County Youth Fellowship, will be held tonight at 7:30 p.m. in the Perry Park Baptist Church, Cameron and Baltimore Sts.

* * *

Featured on the program will be trumpeter, Jim Steenson. He will be accompanied on the piano by his mother, Mrs. E. S. Steenson.

Speaking at the Rally will be the Rev. E. S. Steenson of West Bloomfield Baptist Church.

* * *

The Rally will conclude at 8:30 with giving Christmas candy.

Film to Be Featured

"Born in a Manger" will be shown Sunday at 7:30 p.m. in the Liberty Baptist Church, 250 Fisher St.

Mrs. Maggie Baldry and Mrs. Emma Kindace are in charge of the program. The Rev. S. M. Edwards, pastor of the church, will bring a short message.

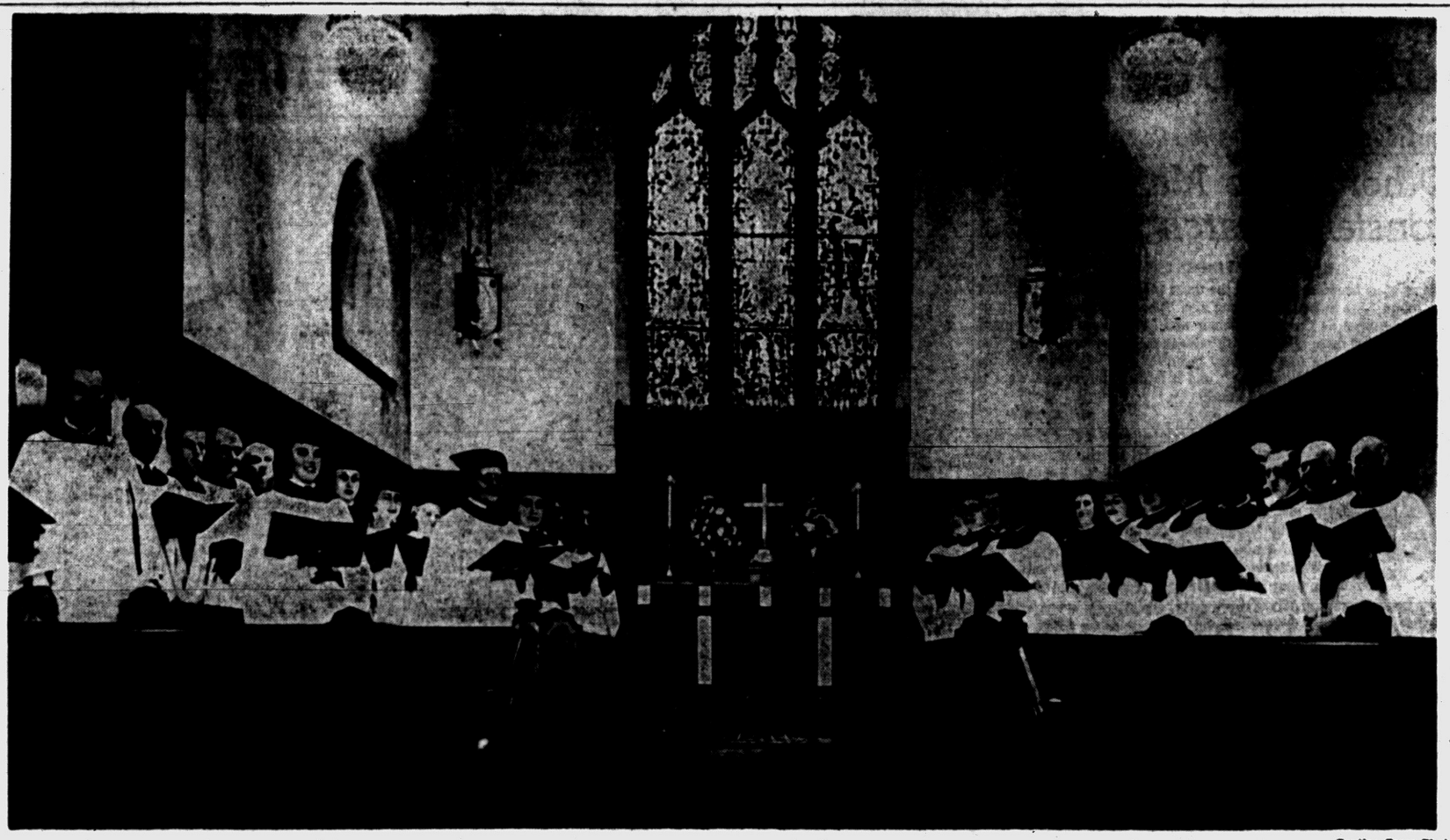

Pontiac Press Photo

CHRISTMASTIDE SERVICE — The choir of All Saints Episcopal Church will sing at the Choral Eucharist Christmas Eve Service tonight at 11 o'clock. Phillip Steinhaus, choir director and organist (extreme left), announces the following selections: "Te Deum" by Everett Titcomb, "Merbecke" during Communion, and "O Magnum Mysterium" by Vittoria. For his Prelude, Mr. Steinhaus will play a French Carol, "Noel Sur Les Flutes" by d'Aquin and "Finale" from the First Symphony will be the Postlude. Holy Communion will be celebrated at 8 o'clock Christmas morning. In place of a sermon at 11 a.m., the choir will present a program of traditional carols—"Lo How a Rose," a German carol, "So Blest a Sight" an English carol written before 1536, "Here 'Mid the Ass and Oxen Mild," a 13th century French carol, "Carol of the Birds," a Spanish carol and two carols by the late Alfred S. Burt, "Jesu Parvule" and "Star Carol." Mr. Burt grew up in Pontiac. His father, the Rev. Bates Burt, was the rector of All Saints Church 25 years. The congregation will join the choir in singing the familiar Christmas carols.

Baskets of Food Given to Needy

New Associate Pastor to Preach Christmas Morning at 9:45

Christmas will be observed with services at 9:45 and 11 a.m. Christmas morning at First Presbyterian Church. The Rev. Galen E. Hershey, new associate pastor, will conduct his first service at 9:45 a.m.

Dr. William H. Marbach will preach at 11 o'clock on the theme, "Peace on Earth and in Our Hearts."

The choir, under the direction of Lyndon Salathiel, will present Cesar Franck's anthem, "The One Hundred Fiftieth Psalm." Mrs. John B. Nicoll Jr. will sing the offertory solo, "Christmas Eve" by Hageman.

The Deacons of First Presbyterian Church, under the direction of the president, Miss Florence Day, have distributed plants to over 40 sick and shut-in members of the congregation.

White gifts presented by the Church School children were included in baskets of food which were distributed to needy families.

Gene Pattison, a candidate for the Christian ministry, accompanied by Rev. Edward D. Auchard and Rev. Galen E. Hershey, will attend the Celtic Cross Service of Detroit Presbytery at First Presbyterian Church, Detroit, Tuesday, Dec. 27.

The Celtic Cross is the Presbyterian fellowship for those interested in church vocations as ministers, missionaries, directors of Christian education, and workers in other related fields.

A four-pound prehistoric mammoth's tooth was found in a fisherman's net at Southwold, England.

St. Trinity Lutheran School to Have Annual Yule Rite

St. Trinity Lutheran School will present its annual Christmas Eve Children's Service in the church at 7:30 tonight.

Hymns and carols will be sung by the congregation. The children will offer the following program:

WHAT CHRISTMAS MEANS—Janice Fralic, Kenneth Walter, Evelyn Mar, Jim Roy McDaniel, Linda Pankey, Dennis Miller, Joan Drake, Michael Jansen, Joan Coyle, Jeanne Barnhart and Helen Jean Eng.

CHRISTMAS COMES WITH JOY AND CHEER—James Beck, Bruce Bonham, Darcy Gonzales, Ronald Smades, Daniel Durman, Carol Smith and Edward Benns.

* * *

CHRISTMAS CANDLES — Paul Irish, David Beck, Shannon Henry, Barbara Kimmel, Larry Kasat and Carol Barron.

THE SAVIOR'S WONDERFUL PERSON — Leon Irish, Linda Johnson, Betty Perry, Nicholas Gonzales, Michael Scribner, Robert Walter, Robert Reiter, Taunya Negus, Julia Claus, Richard Reiter, Sherry Bonham, Gary Course, Linda Smades, Mark Papazian, Carl Paulson, Mary Jane Baldwin and Janet Baker.

THE SAVIOR'S WONDERFUL BIRTH — Steven Barron, Pamela Barron, Margaret Beck, Carol Kresge, Betty Jean Fralic, Donna Brown, Joyce Brown, Enid Mar, Engla Nocella and Gayle Reas.

THE CHRISTMAS STORY—Don Durnen, Arthur Saunders Jr., Gerald Strebe, Joel Smith and David Stohlman.

ANNOUNCEMENT TO THE SHEPHERDS — Andrew Helle, Howard Kresge, Alice Reiter, Rosemary Mitchell, Michael Hubbard, Dorothy Waidelich, Paul Bonham, Carolyn Brown, Diane Perry, John Helle and Roger Pankey.

THE SAVIOR'S GOSPEL—Marjorie Whitten, Nancy Partin, Elaine Mar, Arlene Brown, Edward Perry, Svenn Helle and Stephen Stohlmann.

HASTEN MORTALS, TO ADORE HIM—Judy Perry, Sharon Wolter and Donna Whitcomb. Carols will also be sung by the children.

Bible School Program Scheduled for 9:45 A.M.

All of the children of First Christian Church are invited to share in the Bible School program which will begin fifteen minutes early, at 9:45 a.m.

The program will include group singing, recitations, and a visit from Santa Claus. This period will be held in the church basement. The worship service will be held in the sanctuary at 11:00 a.m.

Young People Plan Program

'A Boy and His Bible' to Be Presented Sunday by Fellowship Groups

The Pioneers' and Builders' Youth Fellowship groups of the Oakland Avenue United Presbyterian Church will conduct the evening service at 7:30 Christmas Day.

A "Carol Sing" will precede the showing of a film, "A Boy and His Bible."

The film presents a story of a cynical newspaper editor known for his fighting editorials and a new copy boy hired for the Christmas rush.

The editor is having trouble meeting the deadline for his Christmas editorial and suggests to the copy boy that the Bible ought to have something to say about Christmas.

The boy comes to his assistance in many ways. The editorial is written and receives a great deal of favorable comment.

The editor concludes that what is in our hearts must be changed to solve the confusion of the world, and that the Babe of Bethlehem is the only one who can do that.

The pastor, the Rev. Theodore R. Allebach, will use as his theme for the 10 A. M. message, "GOD'S UNSPEAKABLE GIFT."

Sunday Services

Christmas Day Services at Grace Lutheran Church will be held at 9 and 11 a.m. Sunday School will be as usual, during the two services.

'Why Christmas?' Is Subject of Sunday Playlet

"Why Christmas?" will be the Christmas playlet to be presented at the Marimont Baptist Church Sunday evening, beginning at 7:30 o'clock.

The Willing Workers Sunday School Class will present this play; the cast to include:

Old man	Jack Ryder
Mr. Jones	Robert Gavette
Mrs. Jones	Mrs. Helen Vaught
Mr. Miller	Clare Titsworth
Mrs. Miller	Mrs. Marjorie Titsworth
Billy	Mikie Vaught
Nancy	Cathy Matthews
Mrs. Smith	Mrs. G. Tabor
Lorraine	Pamela Dunnan
Peggy	Linda Tabor
Doris	Ruth Chandler
Mr. Peterson	Fred Mayer
Mrs. Peterson	Mrs. Jack Ryder
Junior Jones	Gerald Titsworth
Marie	Cathy Chandler
Betty	Pearl Griffith
Jack	Gordon Matthews

A "Unified Service" will be held in the morning as the Sunday School combines with the Morning Worship for a 10:30-12:00 Christmas Day Worship.

Rev. David Mortensen, pastor, will speak upon the theme, "Can We Join the Wisemen?"

A special "Gift to the King" offering will be presented in this service.

The children will place their missionary Christmas offering as they hang their stockings on the Fire Place and the adults will bring their offering to the Christmas Treasure Chest.

The public is cordially invited to both services.

'Gloria Excelsis' to Be Sung Sunday

The combined choirs of the Newman A.M.E. Church, 14 Auburn Ave., will present the cantata, "Gloria Excelsis" Sunday during the morning worship service at 11.

Mrs. Annie Mae Murray will direct the choirs assisted by Gladys Marie Jones at the piano.

The annual Christmas program and tree is planned for 7:30 Sunday evening. Mrs. Grady E. McFee, superintendent of the Sunday School, will be in charge. The Rev. J. Allen Parker is pastor of the church.

MOUNT OLIVE GENERAL BAPTIST CHURCH
98 West Howard St.



Sunday School 10:00 A. M.
Morning Service 11:00 A. M.
Evening Service 7:30 P. M.
Prayer Service Wed. 7:30 P. M.

The Rev. R. L. Beck, Pastor — CECIL KELLER, S. S. Supt.

Highland Congregational Church
½ Block off M-59 on Milford Rd.
Rev. T. B. Davis, Minister
10:00 a. m. Sunday School
11:15 a. m. Morning Worship. Sermon by Pastor

FIRST CONGREGATIONAL CHURCH
Corner East Huron and Mt. Clemens at Mill St., Pontiac (Opposite Post Office)
Malcolm K. Burton, Minister
Sunday Morning Service, 10:30 A. M.
"GLORY TO GOD"
The Rev. Mr. Burton, Preaching

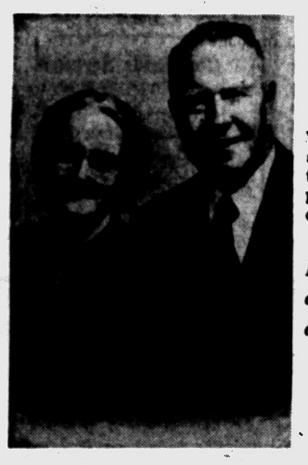

AT CHRISTMAS TIME

We pause to acknowledge and thank all of you for the Church activities and personal kindness throughout the year.

May God Bless you and yours with Health and Happiness.

Apostolic Church of Christ
BISHOP PARENT, Pastor
Brother and Mrs. Parent

South Side Church of God
MOTOR and NEBRASKA STS.
Sunday School at 9:45
Morning Worship at 11:00
Evangelistic Service at 7:30
Wed. Prayer Meeting at 7:30
Rev. Herbert C. Shankles, pastor
FE 2-4390

EVANGEL TEMPLE
Y. M. C. A. Side Entrance
Non-Denominational Full Gospel
Sunday School, 9:45 A. M.
Worship, 11:00 A. M.
Evangelistic Service Sunday Evening, 7:45 P. M.
Geoffrey Day, B.A.B.TH. Pastor

St. Trinity Lutheran Church
Auburn Ave. at Joslyn
Missouri Synod
Rev. Ralph C. Claus
SUNDAY SCHOOL 9:45 A. M.
1st SERVICE 8:30 A. M.
2nd SERVICE 11:00 A. M.

WATERFORD COMMUNITY CHURCH
Andersonville Road, Near Dixie Highway
Sunday School, 9:45 A. M. Morning Service 11 A. M.
Christmas Devotions 7:00 P. M.
Christmas Greetings to Everyone
Holiday Musicale Wed., Dec. 28, 7:30 P. M.
Rev. W. Van Plew, Pastor — Undenominational

The SALVATION ARMY
SUNDAY SCHOOL ..... 9:45 A.M.
HOLINESS MEETING ..... 11 A.M.
YOUTH SERVICE ..... 6 P.M.
EVANGELISTIC MEETING ..... 7:30 P.M.
S/CAPT. and MRS. MAGNUS MICHALSEN, in Charge
Thursday Prayer 7:30 P.M.
29 W. Lawrence Street

CHURCH OF CHRIST
Meets at 1196 Joslyn Ave. for Worship EACH LORD'S DAY MORN, 11 A. M.
Services Each Lord's Day Evening ..... 7:00 P. M.
Matt. 16:18. And I say unto thee thou art Peter and upon this rock I will build my church. And the gates of hell shall not prevail against it.
Paul Deems, 7175 Elizabeth Lake Road. FE 7-0236

FIRST CHURCH OF GOD
25 East Boulevard — South of Lookout Drive
9:45 a. m. Sunday School 10:45 a. m. Morning Service
7:30 p. m. Evening Service
For Transportation Call FE 5-7768 or FE 4-1782
H. Eugene Ramsey, Minister — Gen. Offices: Anderson, Ind.

Calvary Missionary Church
306 Midway—Off Sanford
Sunday School ... 10 A. M. Morn. Worship ... 11 A. M.
Young People .. 6:45 P. M. Junior Church .... 11 A. M.
Eve. Worship ... 7:45 P. M.
Divine Healing Service
Wednesday, Day of Prayer, Beginning at 10 A. M.
Study of "Book of Revelations"
Thursday, Communion Service, 7:30 P. M.
Rev Rose L. Davis, Pastor FE 4-9652
Rev. Daniel Havens, Associate Pastor

At Christmas time we sing in praise,
With hearts so light and free,
We sing of Him who bro't us life
And taught us charity.
ANONYMOUS

"For there is born to you this day in the city of David, A Saviour, who is Christ the Lord."

May He, whose birth we celebrate at Christmas, grant to you His loving Benediction and a Blessed Christmastide.

We cordially invite you to worship with us at these Christmas services.

TONIGHT, Christmas Eve, 11 P. M.
FESTIVE MIDNIGHT CAROL SERVICE
Singing of the Traditional Christmas Carols. Special Music by the Junior and Senior Choirs
Message: "The First Day of Christmas"

SUNDAY, DECEMBER 25th, (Christmas Day)
Sunday School 9:45 A. M. Morning Worship 11:00 A. M.
"O come, let us adore Him, Christ the Lord"

ST. JOHN'S LUTHERAN CHURCH
(National Lutheran Council)
87 Hill St. at Cherry Court
REV. CARL W. NELSON, B. D. Pastor

WHICH TREE?

Tinseled trees symbolize the warmth of the Christmas season. But the cross of Christ brings lasting purpose and satisfaction.

"Who His own self bare our sins in His own body on the tree, that we, being dead to sin, should live unto righteousness."
I Peter 2:24

SUNDAY SCHOOL—9:45 A. M.
(Classes for All Ages)
MORNING WORSHIP—10:45 A. M.
"Merry Christmas and a Happy New Year! How?"
EVENING SERVICE—7:00 P. M.
"Unfamiliar Characters in the Bible—Simeon"

FIRST BAPTIST CHURCH
Oakland and Saginaw, Pontiac, Michigan
Rev. H. H. Savage, Pastor
Rev. W. E. Hakes, Ass't Pastor
Our responsibility—the World; Our resources—the Word.



The Christian and Missionary Alliance Church
178 Green Street
(Near Orchard Lake Ave.)
Sunday School 9:45 A. M.
Sunday Worship 11:00 A. M.
"PROPHECY FULFILLED AT CHRIST'S BIRTH"
Evening Service 7:30 P. M.
"CHRIST—CHRISTMAS AND CONVICTION"
Rev. G. J. Berube, Pastor

THE CRESCENT HILLS BAPTIST CHURCH
William E. Goding, Pastor
An American Baptist Church, located on Crescent Lake Road at Universal Ave., Waterford Township, to serve the entire community.
Sunday School 9:45 A. M. Worship of God 10:45 A. M.
All Are Welcome!



REV. GUEST

FIRST SOCIAL BRETHREN CHURCH
316 Baldwin Avenue
Rev. Tommy Guest FE 2-8384
Sat Evening Service ..... 7:00 P. M.
Sunday School ..... 10:00 A. M.
Sunday Service ..... 11:00 A. M.
Prayer Service Thurs. ..... 7:00 P. M.
Public Invited

Sunday School 9:45
Worship Service 11:00
B. Y. P. S. ..... 6:30 p. m.
Evangelistic Service .7:30 p. m.
Midweek Prayer and Praise Service
Wednesday, 7:30 P. M.
BEULAH HOLINESS CHURCH
Osmun and Going Streets



Go to Church on Christmas



CHRISTIAN PHYSIC SCIENCE CHURCH
30 Whittemore Street
H. JOHN DRAKE, Pastor
Sunday Service, 7:30 P.M.
Mr. Drake, speaker
Silver Tea, Wed., 7:30 P. M.

First Open Bible Church
1517 JOSLYN
Rev. T. H. Staton FE 2-8497
Church School 10 A.M.
Morning Worship 11:30 A.M.
Youth Service 7:45 P.M.
Evangelistic Service 7:45 P.M.
Wednesday Prayer Meeting 7:45 P.M.
Build your home with us on the Open Bible

Emmanuel Baptist to Present Pageant

The Emmanuel Baptist Church will present its annual Christmas Pageant Sunday at 7:30 p.m.

A cast of 50 people, the church choir and the glee club from the Emmanuel Christian School will participate. The program entitled "Born to Die" will be developed by a series of readings, solos and trios. It will be highlighted by a pantomime with special staging and lighting.

Music is under the direction of Mrs. Joyce Malone and Floyd Osborn will stage the play. The public is invited.

Air service between Rangoon, Burma, and Madras, India, is under discussion.



HOLY BAPTISM — "For unto us a child is born, unto us a son is given." Dr. William H. Marbach was photographed as he baptised Michael Gene Stoutenburg, one month old, at a recent Service of Holy Baptism in the First Presbyterian Church. The baby is the infant son of Mr. and Mrs. William E. Stoutenburg of Gateway avenue. Dr. Marbach has been pastor of the First Presbyterian for nearly 25 years.

Pontiac Press Photo

Christmas Eve Service Tonight

Junior, Senior Choirs to Sing for Traditional Children's Program

The traditional Children's Christmas Eve Service will be held again this year at St. Paul Lutheran Church, Joslyn at Fourth streets. The service will begin tonight at 7 p.m. with the entire Sunday school and choirs participating.

Theme for the program is "O Holy Night." Opening the service will be Pastor George Mahder with a talk on "O Holy Night."

* * *

The junior and senior choirs of the church will sing several Christmas selections throughout the program.

Directing the program will be Emil Hagen, with Roy Linkswiler assisting, while the choirs are under the direction of Mrs. Emil Hagen and Paul L. McMichael.

Christmas Sunday services will be held at the usual time, beginning at 10:45 a. m. Sunday School precedes this at 9:30 a.m. The sermon topic for the occasion will be "The Greatest News Report." For the Christmas Day service the choirs again will sing.

* * *

A Church of the Lutheran Hour, and TV's "This Is the Life," St. Paul Lutheran Church extends to all a cordial welcome to their Christmas services.

FIRST SPIRITUALIST CHURCH
16 Chase Street
No Services Christmas Sunday
Midweek Services Wed., 7:30 P.M.
Regular Church Services Resume Sunday, Jan. 1st.

FIRST ASSEMBLY OF GOD
210 N. Perry St., Pontiac
REV. W. C. WIBLEY, Pastor

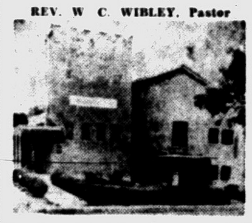

Sunday School 9:45
A Treat for All the Children
Worship 11:00 o'Clock
S. S. Chrismtas Program
Sunday Evening 7:45
Christmas in Music
MID-WEEK
TUES. - THURS.
7:45 P. M.
WPON — Sunday
8:00 to 8:30 A. M.
"Visit the Church of the Old Fashioned Gospel!"

9:45 — Sunday School
"CHRISTMAS LESSON"
11:00—Morning Worship
"THE KINGS'S BIRTHDAY"
"MAKE ROOM for CHRIST"
7:00—Evening Service
"CHRIST IS COMING AGAIN"
8:00-9:00—Young People Go Caroling
FIRST UNITED MISSIONARY CHURCH
135 Prospect St., Geo. D. Murphy, Pastor

BETHANY BAPTIST CHURCH
W. HURON at MARK
THE ANNUAL CHRISTMAS FESTIVAL SERVICE
SUNDAY AT 11:00 A. M.
Choirs, Soloists, Organ, Chimes, Home Consecration, Baby Dedications—The Ordinance of Baptism.
SERMON—"There's a Baby on Your Door Step"
FRED ROBERT TIFFANY, *Preaching*
Welcome To All Sunday School 9:45

CHURCH of the NAZARENE
60 State Street
"Pontiac's Singing Church"
KENNETH A. HUTCHINSON, Minister
ARTHUR HUBBS, Minister of Music
10 A. M. A CHRISTMAS MESSAGE
7:30 P. M. CANDLELIGHT COMMUNION SERVICE
Church School, 9:45 A. M. Youth Service, 6:30 P. M.

"We Offer You Christian Fellowship"
Central Christian Church
347 North Saginaw Street
CHAS. D. RACE, Pastor—FE 4-0239
Sunday Service: Bible School, 10:00 A.M.
Service, 11:00 A.M. "FOR UNTO YOU A SAVIOUR"
Evening, 7:30 P.M. Colored Christmas Pictures
Monday, 7:00 P.M. Youth Meeting
Wed., 7:30 P.M. Prayer and Leaders' Training Class

FIRST METHODIST
S. Saginaw at Judson St.
Rev. Paul R. Havens, Minister
10 A. M. ..... Morning Service
"A BIRTH IN BETHLEHEM"
Broadcast on WPON 10:15 A. M.
No Youth Fellowship
7:30 P. M. ..... Sound Film
"A BOY AND HIS BIBLE"
Wed. Prayer Meeting and Bible Study
Rev. Paul Havens, Speaker
Song Leader: Mr. Wm. Farrell

You are Cordially Invited to Attend:
Christmas Eve Services.....7:00 P. M.
☆
Christmas Day Services.....10:45 A. M.
☆
Christmas Sunday School.....9:30 A. M.
☆
St. Paul Lutheran Church
Joslyn at Fourth, Pontiac
Rev. Geo Mahder FE 5-0404



CHRISTIAN TEMPLE
505 Auburn Ave.
Full Gospel—Nondenominational
9:45 A. M. Morning Worship
Rev. Robert C. Laird, Speaker
"NO ROOM IN THE INN"
7:45 P. M. — Christmas Cantata by Choir
"HIS NAME SHALL BE CALLED JESUS"
Come and Worship with Us

Spellman Arrives in Korea to Sing Mass for Troops

WESTERN FRONT, Korea (AP) — Francis Cardinal Spellman, Roman Catholic archbishop of New York, arrived by helicopter today to celebrate Christmas Eve mass for American soldiers 10 miles from the Korean truce line.

The cardinal stepped from the helicopter into the cold mist of a frosty afternoon after flying over the snow-powdered hills from Pohang in the south to spend his fifth consecutive Christmas among the GIs.

He was welcomed by Maj. Gen. S. B. Mason, commander of the U.S. 24th Infantry Division, and proceeded to 19th Regiment headquarters where he will celebrate mass.

At Pohang the cardinal left a donation for the Little Flower Orphanage which cares for 230 Korean children and which has been supported by U.S. Marines since 1951.

'Christmas Promise' to Be Sermon Topic

"Christmas Promise" will be the theme of the Rev. James W. Deeg's sermon Sunday at 10 a.m. at the Oakland Park Methodist Church.

Tuesday evening, the Youth Fellowship group will entertain a group of teenage youth from the St. Luke's Methodist Church in Detroit.

Each young person will be presented a Bible. Last summer the church group sent two of the Detroit youth to camp as part of the "Fall Action Project."

After an evening of games and fellowship, a brief service of worship will be held in the sanctuary.

Candlelight Service Slated

Choirs of Trinity Baptist Join in Early Christmas Morning Program

All choirs of Trinity Baptist Church will join in the Christmas Candle-light Service Sunday morning at 6 o'clock.

The Rev. Richard H. Dixon Jr., pastor of the church, will give the Christmas message, "God's Christmas Gift to Man."

At 7 a.m., the Men's Club will serve Christmas breakfast in the church dining room. Vernon Page is president of the club.

The Adult Choir and Men's Chorus will furnish special music for the morning worship at 11 o'clock. "What's in a Name," will be the topic of the Rev. Mr. Dixon's sermon.

At 7:30 p.m., the Senior Choir will present "The Messiah" under the direction of Levi Eubanks. Soloists will be Mrs. Louella Fultz and Mrs. Margaret Overton, soprano; Mrs. Charles Collins, alto; Fred Edwards, tenor, and Charles Twitty, bass.

Mrs. Sarah Lawrence will be playing the organ and Eugene Rush will be at the piano.

Christmas Festival Service Scheduled

The annual Christmas Festival Service of Bethany Baptist Church is scheduled for tomorrow morning at 11 o'clock.

The Altar Consecration Rites for infants will be in this service as will the dedication of the homes of the parish.

Jean Hilton will be soprano soloist with the choir. The Rev. Fred R. Tiffany will speak on "A Baby on Your Doorstep." The program will close with the Baptism of girls and women. A Baptismal Service for men and boys will be Jan. 1 during the Communion Service.

Sunday School will be at 9:45 with one worship service at 11 a.m.

Salvation Army Will Get Bentley's $10,000 Boost

OWOSSO (AP)—The Owosso Salvation Army building fund is going to get the $10,000 increase in Rep. Bentley's congressional pay this year.

The millionaire Republican previously pledged a similar amount from his 1956 salary to a Saginaw YMCA building drive.

UNITY
71½ N. Saginaw St.
Sunday 11:00 A. M.
Kenneth Brabeau, Speaker

CHURCH of the GOOD SAMARITAN
Wishes Everyone the Season's Greeting
No Service Dec. 25
Silver Tea, Tuesday, Dec. 27
Services as Usual, Jan. 1st
Rev. Cawsey, Lake Orion, Speaker
19 Auburn Ave. DAV Hall

WESLEYAN METHODIST
67 NORTH LYNN STREET
10:00 Sunday School W. Y. P. S. 6:45 P.M.
11:00 Worship Evangelistic 7:30 P.M.
Rev. C. D. Friess, Pastor

First Southern Missionary
BAPTIST CHURCH
365 East Wilson Ave.



Sunday School ..... 9:45 A. M.
Morning Worship.....11:00 A. M.
B.T.U. ..... 6:45 P. M.
Evening Worship ..... 7:30 P. M.
Wed. Prayer Meeting .. 7:30 P. M.
Young People's Bible Stu. 8:00 P. M.
REV. A. H. MULLINS, Pastor Phone FE 4-8574
Affiliated With Southern Baptist Convention

School Graduates 59 From Nurse Classes

Fifty-nine student nurses of the McAuley School of Practical Nursing received their caps last night in a ceremony held at the school. The awarding of the caps climaxed a 13-week foundation period during which the students participated in classroom discussion and study.

The caps were awarded by the Rev. Father R. Burroughs of Detroit. Nursing practice in hospital experience was given at St. Joseph Mercy Hospital.

Civic Club Fetes Underprivileged Area Youngsters

The Pontiac Exchange Club made Christmas seem considerably brighter yesterday for 25 underprivileged children from the Pontiac area.

Members of the club picked the children up, brought them to their annual Christmas party at the Waldron Hotel and watched them enjoy a meal at the expense of the club.

Santa presented a gift, which each Exchange Club member purchased, to each boy and girl at the party.

The children, along with some member's children, sang Christmas carols along with the members. Some magic tricks also were displayed at the event.

Foreign Students at MSU to Enjoy American Yule

EAST LANSING (AP) — An American Christmas, with extra features, will be enjoyed in this area tonight by 73 foreign students from 35 countries.

The students, gathered from 40 campuses in the nation, are participating in the third annual Michigan State University "Christmas Adventure in World Understanding."

In addition to spending a night at the home of business, industry and labor leaders for Christmas Eve dinner and church services, the students toured a local factory, visited with officers of the United Auto Workers Union.

THE FIRST CHURCH OF THE BRETHREN
46 N. ROSELAWN
Sunday School, 10:00 A. M.
Morning Christmas Message, 11:00
Evening Service, 7:00 P. M.
Prayer and Bible Study, 7:30 P.M.
at 81 S. Paddock
LEROY SHAFER, Pastor

PERRY PARK BAPTIST CHURCH
Baltimore and Cameron
Opp. Emerson School
SERVICES
Sat. Night Dec. 24
Youth Rally—7:30 P.M.
Sunday School, 10 A.M.
Morning Worship, 11 A. M.
Youth & Children's Church, 11 A. M.
Sunday Evening, Dec. 25
Combined Service 7 P.M.
(Sound Motion Picture)
"That They May Live"
Prayer Meeting, Wed. at 7:30
Rev. Hilding Bihl, Pastor
FE 2-3225
Bible Centered Message

CHRISTIAN SCIENCE
SUBJECT FOR SUNDAY
"CHRISTIAN SCIENCE"
Sunday Services and Sunday School 11 A. M.
Wednesday Evening Service, 8 P. M.
Reading Room
2 East Lawrence Street
Open Daily 11 A. M. to 5 P. M.
Friday to 9 P. M.
FIRST CHURCH OF CHRIST, SCIENTIST
Lawrence and Williams Streets
HOW CHRISTIAN SCIENCE HEALS
"THE MEANING OF CHRISTMAS"
Station CKLW—800 Kc Sunday 9:45 A. M.

CHURCH OF CHRIST
1180 N. Perry — Phone FE 2-6289
MILTON E. TRUEX, Minister
"THE HERALD OF TRUTH" 7:30 P. M. Wednesday Eve. Service
WXYZ—Each Sun. 1:00 to 1:30 P. M. 9:50 A. M. Sunday Bible School
7:30 P. M. Sunday Evening Service 10:50 A. M. Sunday Worship
FE 8-7642 871 Robinwood Ave.



Rev. Robert Garner, Pastor—FE 4-7497

First General Baptist Church
Sat. Evening Service .....7 P. M.
Sun. School ..10:00 Worship ..11:00
Evening Service .....7 P. M.
Sunday Night Program .....7 P. M.
Broadcast on WPON
May All of the Joys of Christmas Be Yours
249 Baldwin Ave. Fed. 4-7172
Lowell D. Baggett, Choir Director

FREE METHODIST CHURCH
87 Lafayette (2 Blocks West of Sears)
The Church of the Light an Life Hour
MERRY CHRISTMAS
Sunday School ...10:00 a. m. Classes for All
Morning Worship..11:00 a. m. Evening Worship 7:30 p. m.
Lyal H. Howison, Pastor Phone FE 2-9955
Miss Burtella Green Sunday School Superintendent
BRING THE FAMILY

A Joyous Christmas to You!
Is the Wish of
The Pilgrim Holiness Church
Baldwin and Fairmount
YOU SHOULD BRING YOUR FAMILY TO CHURCH ON CHRISTMAS MORNING
Sunday School (all ages) ..... 10:00 A. M.
Worship ..... 11:00 A. M.
Pilgrim Y. P. S. ..... 6:45 P. M.
Evening Service ..... 7:30 P. M.
Come — Let Us Worship The Christ of Christmas
The Little CHURCH with the BIG HEART
E. C. SWANSON, Minister
ROY OVERBAUGH, S. S. Supt.

Parkdale Church of The Nazarene
9:45 A. M.—SUNDAY SCHOOL
10:45 A. M.—CHRISTMAS SERMON:
"WE HAVE SEEN HIS STAR"
7:00 P. M. CANDLELIGHT SERVICE
Parkdale and Hollywood. Block W. of Baldwin
Wayne E. Welton, Minister
Ph. 2-6928

EAST HURON at PERRY
Central Methodist
Rev. Milton H. Bank, D. D., Minister Rev. John W. Mulder, Asso. Minister
December 24, 10:45 P. M.—Christmas Eve Candle-Light Communion Service
Sunday Morning 10:45 A. M.
"Love Came Down"
(Broadcast over WPON 11:00 A. M.)
Dr. Milton H. Bank, Preaching

ATTEND CHRISTMAS SERVICES at GRACE LUTHERAN CHURCH
114 S. GENESEE ST., PONTIAC
Candle-Lighting and Carols Tonight at 8:00 P. M.
Christmas Eve Communion Tonight at 10:30 P. M.
Christmas Day Services Sunday at 9:00 A. M. and 11:00 A. M.
Speaker: The Rev. Otto G. Schultz
Christmas services at Grace Lutheran Church will present the saving message which neither time, nor institutions, nor customs have changed, the Gospel of the Love of God. "For unto you is born this day in the city of David a Savior, which is Christ the Lord."

THE WORLD-FAMOUS INDEPENDENCE MESSIAH CHOIR SINGS
You are invited to hear Handel's immortal classic, Messiah, sung by the Independence Messiah Choir with selected soloists and members of the Kansas City Philharmonic Orchestra. Presented by the Reorganized Church of Jesus Christ of Latter Day Saints.
The 16th annual Christmas gift to the nation broadcast 8:00 P. M. Tonight, December 24, on CKLW

Young Faces Shine With Christmas Anticipation



Pontiac Press Photos

Christmas just isn't Christmas without a party. And parties always mean lots of fancy cakes and ice cream. Enjoying such an occasion in Bloomfield Hills recently were (left to right) Elizabeth Kerr, Frederick Barrett, son of the Edward Barretts of Ottawa drive; Gary and Andrea Holcomb, children of Mr. and Mrs. Albert Holcomb of Birmingham, and Susan Kerr. Susan and Elizabeth are the daughters of Mr. and Mrs. Elton Kerr of Birmingham.



This is a very happy season for everyone, especially children. Little Caprice Chapman just clasps her hands with joy as she looks all about her—at all the wonderful sights. Her big sister, Cheryl, and her brother, Chipper, join with her in the holiday merriment. Their parents are the James Chapmans of Lone Pine road.

Christmas Calls Forth Old Customs

Birthday of Christ Observed in Many Traditional Ways

In all Christian countries, Christmas is celebrated as the birthday of Christ. Scandinavian countries still use the pagan name Yule Day and Germany and Switzerland observe Holy Night.

It is only in English-speaking countries that Christmas is used, the name coming from an early English term, Christes Masse, meaning Christ's Mass.

The date for Christmas in most lands is Dec. 25. No one knows definitely when the Christmas festival was first celebrated as other dates were often observed as the day of the Nativity. However, in the year 354, Bishop Liberius of Rome ordered that the celebration be held Dec. 25.

The giving of presents and the use of holly, mistletoe, Yule logs and the wassail bowl all come to us from the days before Christianity.

* * *

All of these distinctly set Christmas apart from all other holidays. To families today, the day would lose much of its festivities without the Christmas tree and Santa Claus.

CIVIC FESTIVITIES

Today, too, community festivals are celebrated in many cities. Christmas trees are placed in central locations, glowing with lights, and people gather about to sing the familiar hymns and carols telling of the birth of Christ.

* * *

Many groups gather a few days before Christmas, singing carols and bringing baskets of canned foods, meats, vegetables and delicacies.

Pageants are given and carols are sung around a Christmas tree or fireplace, and the baskets are distributed to worthy families. This has established the custom of the White Christmas in many social and religious organizations.

Singing as an expression of joy, hope and love has been a part of the Christmas celebration in every country. The custom of singing carols has been popular since the Middle Ages and is still a special feature of the Christmas season in many parts of the world.

* * *

Carolers visit hospitals and homes to cheer the sick and the aged, as well as going about the streets singing of Christmas joys.

HOLIDAY DELICACIES

The Christmas season is also marked by tasty things to eat all over the world, and many people give parties to celebrate the occasion.

On Christmas Day most American families will attend the church of their choice, remembering the birthday of their Savior, and then gather for large family dinners, visit with friends and relatives, and exchange Christmas gifts and greetings.



"'Twas the night before Christmas and all through the house" Katherine Widdifield reads the old familiar story to tiny Margaret and Ann. They are daughters of the Rev. and Mrs. C. George Widdifield of West Pike street.



"The stockings were hung by the chimney with care," . . . Little Robert Mathews, son of Mr. and Mrs. Curtis Mathews of Bloomfield Hills, is one who's hoping to get a glimpse of Santa this evening.



Waiting eagerly for Santa is Bruce Annett Jr., son of Mr. and Mrs. Bruce Annett of Sylvan Shores drive. He even took down his stocking to make the job a little easier for old St. Nick.

Pontiac OES Initiates Three

Mrs. Floyd Levely, worthy matron of Pontiac Chapter 228, OES, presided at the recent meeting.

Elizabeth Rockefellow, Mrs. John Burnia and Mrs. James Chipman were initiated into the order. Visitors were present from Aberdeen, Wash., Swartz Creek and Clarkston.

Refreshments were served by Group Three, with Mrs. Earl Ross as chairman. A special Jan. 23 meeting was called by Mrs. Levely.

Operating Staff Has Yule Party

Dr. and Mrs. Aben Hoekman were hosts to the operating room staff of Pontiac General Hospital at the staff's Christmas party Friday evening.

The party was held in the recreation room, with an open hearth fire adding to the Christmas atmosphere.

Serving on the program committee were Mrs. Jack Stevenson, Mrs. William Borland, Demetra Harris and Ted Hendrickson.

Grace Bloomstrand, Patricia Miner, Sue Livingston, Mrs. Ray Ritter and Mrs. Robert Lentz also served on the committee.

For quickie holiday canapes, canned hamburgers make delicious, hot bites. Just heat, mash with a little of the gravy that comes with them and spread on toast oblongs.

Fellowship Class Has Yule Party

The Christmas party of the Fellowship Bible Class of the First Baptist Church was held Tuesday at the church.

Sixty-five members and guests gathered at a star shaped table centered with a Christmas tree and sang Christmas carols led by Albert Barnett.

The devotional message "Search of the Shepherd" was given by Enno Prince. Several Christmas selections were played on bells by Mrs. Leone Reed. She was accompanied by Mrs. Frank Van Husen at the piano. Mrs. Reed also gave a flannelgraph message on the Four C's-Christmas, Cradle, Cross and Crown.

Mr. and Mrs. Charles Lloyd were chairmen of the program.

The group contributed gifts to be given to patients at the Oakland County Convalescent Hospital.

Women's Section

SATURDAY, DECEMBER 24, 1955 — PAGES 10-12

'Cranberries Are for Turkeys'

Yule Inspires Odd Alcoholic Beverages

By PHYLLIS BATTELLE

NEW YORK (INS)—It is a very competitive world and, as a consequence, the most respectable of industries tend to get a bit squirrely around Christmas sales times.

They decide that the best way to sell to themselves to the public is to turn suddenly sensational and frivolous and maybe just a teensy bit tipsy.

Hence, we have jellied bourbon to put on our toast. Whisky-flavored toothpaste to start our morning on a high plane. Butterscotch made with the real stuff. And the latest—cranberry juice old-fashioneds, cranberry juice Midnight Mists, and C. J. Scarlet frappes.

Cranberries are still recommended as a turkey complement, of course, but James Glover, president of the National Cranberry Association, gleefully suggests that they have other more sensational uses.

"Treat your friends to a cranberry juice wassail party this year," he urges, "it's different!"

* * *

I took Glover's new cocktail idea to the friendly neighborhood bartender—a family man named Dominick—and his reaction was:

"These people should drop drunk already."

Dominick pointed out that the thought of these new exotic drinks sickens him slightly, partly because no barman with personal pride likes to deal in liquids which make red stains on his chromium But mainly because of the principle of the thing.

* * *

"There are too many fancy alcoholic products these days," he said "It used to be that you come up with a new type Christmas tree ornament, it was enough novelty on Christmas. Now it's got to have alcohol in it or it's not a big seller."

Dom pointed out that apparently stable industries "go bats" every Yule. Refined dairy companies start to "push" eggnogs and buttered rums.

Fruit shippers pitch apple toddies and Orange Blossoms; Worcestershire sauce people plump for Bloody Marys and even cucumber growers with advertising budgets speak out for Pimm's Cups.

"It's demoralizing how everything has to have a kick these days," he said glumly. "Mark my words, the day is coming when they'll put pernod in pablum!"

FANCY POTIONS

All the time he was talking, Dominick was taking notes on the ingredients of the cranberry delights: Fancy potions involving creme de menthe (for the frappe), rum or gin (for the old-fashioned), white wine and mint (for the cranberry wine cup).

* * *

"There's always one," he explained, "who falls for a deal like this. Usually a blonde. Blondes like a drink to look cute."

He continued, "But the last time the cranberry juice outfits put on a pitch was back in the '30s when 'Gone With the Wind' was the big movie.

"Then they came out with the 'Scarlett O'Hara,' which was a wicked mixture of the juice and Southern Comfort, in honor of Vivien Leigh. She is a brunette."

The Scarlett O'Hara gave bartenders headaches and ruby-stained chrome for about two months before New Yorkers quickly reverted to the old standby, the verrrrrry exxxxtra dry martini.

Two months is about what Dominick gives Glover's new concoctions. He summed up his whole philosophy this way:

"Martinis are for drinkers. Cranberries are for turkeys."

8 Circle Meetings Held This Week

Eight circles of First Methodist Church held Christmas meetings this week in various members' homes.

Among the groups meeting were Anna, Mary, Rhoda, Elizabeth, Joanne, Lois, Julia, and Sarah.

Christmas Draws Families, Friends Together for Merry Celebrations

May all the joys of Christmas be yours



JACKIE RAE STUDIO
214 S. Telegraph Rd.



We send these sincere greetings with a wish that your Holiday Joys go far beyond your fondest dreams.

DIXIE POTTERY
5281 Dixie Hwy. (Near Waterford) OR 3-1894



Our Christmas Belle
Charlene Winters
of Walled Lake
YOUNG MISS AMERICA
selected by
the National Board of Judges of the Pageant sponsored by Mildred of California.

Miss Winters received the Young Miss America City Certificate, Max Factor, Parfum Cologne Ensemble, Decca Record Album and a Mildred of California Creation.

The Margaret Ann Shop
Riker Bldg.

By MARGARET COLE

The beautiful custom of celebrating Christmas by attending special religious services and with festive family gatherings is being carried on in Pontiac homes.

Decorations of holly and mistletoe, Yule logs, the exchange of gifts, and Christmas trees glowing with lights will add to the rejoicing and merrymaking.

Homes will be the center of activities. Amid the great excitement of members of the family arriving home, there will be dinner parties on Christmas Eve, family dinners on Christmas Day, with open house, cocktail and supper parties continuing through the week.

As is traditional, Dr. and Mrs. C. T. Ekelund will entertain at an open house in their home on Ottawa drive this evening.

On Christmas Day they will entertain at a family dinner. Places will be marked for the Newton Skillmans Jr., Mr. and Mrs. Bruce Smith and Mr. and Mrs. George Wellington Smith of Franklin.

* * *

Gathering for dinner on Christmas Eve at the Robert E. Field home on South Avery road are their daughters, Suzanne, Barbara and Joanne.

Mr. and Mrs. Lester McClellan Jr. and children, Karen, Kenneth and Janet, Mrs. Sue Long, Mr. and Mrs. Harold Sibley and children, Debbie and Danny, and Mr. and Mrs. Calvin F. Long and children, Diana and David, of Dearborn will also be present.

* * *

Another Christmas Eve dinner will be hosted by Mr. and Mrs. Russell H. Galbraith of Cherokee road.

They will have as their guests Mr. and Mrs. I. J. Isgrigg, Mr. and Mrs William Isgrigg and sons, John and Richard, Mr. and Mrs. Robert G. Isgrigg and sons, Robert Jr., Stephen and Scott, and Dr. and Mrs. C. G. Burke and son, Jerry, of Bloomfield Village.

* * *

This Christmas will mark the 55th year that the Thomas Farley family of Clarkston and the family of the late Judge James H. Lynch have gathered for Christmas dinner.

Mr. and Mrs. Nicholas Balz will entertain at their home on Marquette street for dinner this year.

Guests will include the George Cox family, Mr. and Mrs. George Burke, Mrs. Mary Lynch Burdick, Gertrude Balz, Mrs. Katherine Haddad and daughter, Bridget Ann, Frances Capucille, Maurice O'Connor and Mrs. Carl Lenz and daughter of Detroit.

* * *

Mrs. M. D. Stapp and daughter, Marsha, will entertain at dinner this evening in their home on Inverness drive. Their guests will include Mr. and Mrs. William Knudsen and daughter, Patricia and Judge H. Russel Holland.

* * *

Mr. and Mrs. William J. Barnds and children of Arlington, Va., Ensign John E. Barnds of Monterey, Calif., and Mrs. Ray F. Heron of Freeport, Ill., are visiting at the home of Mr. and Mrs. William H. Barnds of Delaware drive for the holidays.

* * *

Arriving home to spend the holidays from the University of Miami in Coral Gables, Fla., is Sally Elizabeth Kelly, daughter of the Winton J. Kellys of Birmingham.

Sally is the granddaughter of Byron J. Kelly of Cherokee road and niece of Mrs. Daniel L. Kellogg of Fairgrove avenue.

* * *

Sgt. and Mrs. Ronald Costantino will spend the holidays with his parents, Mr. and Mrs. Louis Costantino of Waldo street. Sgt. Costantino is stationed at Quantico, Va.

* * *

Mr. and Mrs. Paul B. Line are spending the holidays with Mrs. Line's brother-in-law and sister, Mr. and Mrs. Carl Maynard of Duneden, Fla.

* * *

Don and Jack Traxler, sons of Mr. and Mrs. Max Traxler of Elizabeth Lake road, have motored to Tampa, Fla., to spend the holidays with Mr. and Mrs. Orville Traxler. They will return in time for Don to resume his studies at Michigan State University.

* * *

Mr. and Mrs. Perc Carr of Green street will have their son and daughter-in-law, Mr. and Mrs. Jack Carr of Detroit, for Christmas dinner.

* * *

A family gathering will be held Christmas Day at the home of Mr. and Mrs. Arthur G. Nicholie on Franklin boulevard.

Attending will be Mr. and Mrs. Robert J. Alton and children, Barbara Jean, Robert and Rodney; Mr. and Mrs. Robert S. Castell and daughter, Judy; Mr. and Mrs. William C. Rogers and children, David and Debby, and Mr. and Mrs. Donald A. Nicholie with their children, Carol, Nancy and Arthur Glenn.

* * *

Ferne Sadler of Chicago is spending the Christmas holiday at the homes of Mr. and Mrs. Robert R. Wise of Premont street and Mr. and Mrs. Leroy Smith of Dwight avenue.

* * *

Gathering around the dinner table on Christmas Day at the home of Mr. and Mrs. Jack Brannack on Ogemaw road will be the Donald Noggle family, Mrs. Cecil Benson, Mrs. H. A. Dennis, Mrs. Flora Brannack Smith, Mrs. Evelyn Dennis Rivard and children, Janice and Dennie, and Dr. Frank H. Walters.

* * *

Mr. and Mrs. George Gale and children, Deborah and Geoffrey, of Birmingham will spend Christmas Day in Lafayette, Ind.

* * *

Holiday guests at the home of Mr. and Mrs. William J. Emerson of West Iroquois road are Mr. and Mrs. John A. Emerson of Owosso and Brooks Emerson of New York City.

* * *

Mrs. Arthur H. Oberndorfer of Wauwatosa, Wis., arrived Friday to spend the holidays with her son-in-law and daughter, Mr. and Mrs. Carmi J. Odell of Oxbow Lake road.

* * *

Mrs. George Uthoff of Mount Vernon, Iowa, arrived on Thursday to spend Christmas with her son-in-law and daughter, Mr. and Mrs. Clarence Huemiller of Walnut road.

* * *

Mr. and Mrs. George McGill of East Iroquois road will have their family home for Christmas dinner. Coming from Bay City will be Mr. and Mrs. James House and their children, Judy, Jimmy, Colleen and Theresa.

The Tom McGills will arrive from Niles and the Robert McGills and sons, Mike and Paul, of Boston avenue will complete the family gathering.

* * *

Leaving Thursday to spend the holidays in Chicago were Mr. and Mrs. George L. Brown of Voorheis road. They will visit with their son-in-law and daughter, Mr. and Mrs. S. W. Clement.



We looked like this when the photographer, armed with a shatter-proof lens, and his fellow conspirator, the caricature artist from the advertising department, wandered by. That's Janet Odell, home editor, on the left. Next to her is Judith L. Clemence, women's editor; next are Margaret Cole and Joan Ritter, women's staff writers. We all wish you a Merry Christmas and a joyous New Year.

Chapter Gathers With Mrs. Smith

A frosty white Scotch pine Christmas tree decorated with bulbs was the centerpiece for the Christmas party of the Epsilon Rho Chapter of Beta Sigma Phi sorority.

Fourteen members and guests attended the party at the home of Mrs. Redlong Smith of Larbarta drive. Mrs. M. A. Calbi, sorority advisor, was present.

Staff Entertained

Mrs. Frederick Smith of Bloomfield terrace recently entertained the nursery staff of St. Joseph Mercy Hospital with a Christmas party and ham dinner. Gifts were exchanged.

Enniskillen Presbyterian Church, Northern Ireland, celebrated its 280th birthday.



From All of Us!

Ardythe Wehrley Nellie Tharr
Dorothy McKinniss
Mary Durfee Joanne Spranger
Delfina Herr Sylvenia Leoni
Mr. and Mrs. Harry Randall

RANDALL'S Harper Method Shop
88 Wayne Street Phone FE 2-1424

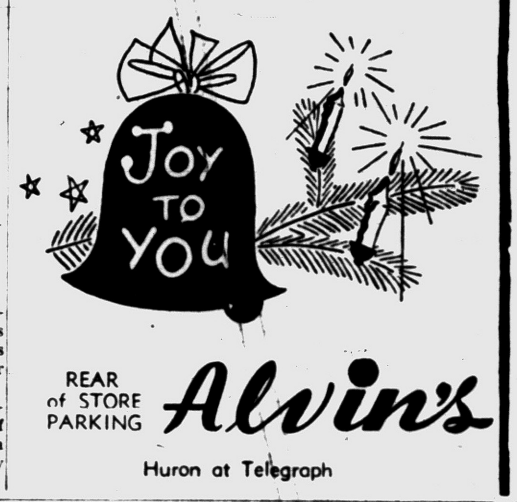

REAR of STORE PARKING Alvin's
Huron at Telegraph



In Sincere Appreciation for Your Patronage We Wish You a Very MERRY CHRISTMAS

Betty Le Cornu Ebling and Staff
Clara Priebe
Florence Anderson
Ruth Santa Cruz

BETTY Le CORNU BEAUTY STUDIO
306 Riker Building FE 2-5221

Merry Christmas



De'Cor Shop
48 N. PERRY
Pontiac Hotel Lobby



Season's Greetings

Callie's Beauty Shop
116 N. Perry FE 2-6361



We've hung our sincere greeting to all

upon the Tree of Good will . . . may your families

enjoy the happiest Christmas and New Year ever!

Oxford Mattress Co.
New Custom-Built Mattresses — Old Mattresses Rebuilt
332 West Huron Street — FE 2-7695



Our very best wishes to our friends for the brightest and merriest holiday season ever.

Edythe McCulloch
Beauty Shop—FE 2-7431
608 Pontiac Bank Bldg.

Christmas GREETINGS



For us, each new Christmas seems to hold an added significance . . . a deeper meaning. It's because we realize that whatever we accomplish from year to year is made possible through the cooperation and good will of our patrons and friends. We extend our best wishes for a Merry Christmas and a Happy New Year to all.

STARTING WEDNESDAY, DECEMBER 28th

13TH MONTH SALE

An annual event between Christmas and New Year's when most remaining winter merchandise and new purchases are offered at big savings. An event with a history of 39 years, and one which all Pontiac and Oakland County women await with interest. Watch for details in Tuesday's Pontiac Press.

Arthur's
48 North Saginaw St.

SEASON'S GREETINGS



How real is the gift of friendship . . . and how priceless is good will . . . At this time of good cheer when all business cares are over - shadowed by good fellowship, may all the joys and pleasures of this festive season be yours in full measure, and may the New Year abound with success and happiness.

OXFORD SHOP
59 W. Huron Street

His 'Love' is Just Passing Fancy

By ELIZABETH WOODWARD

Sometimes it seems that half the world is mad at the other half. Explosions are popping all over.

She doesn't understand what he meant, so she gets furious. His pride is hurt, so he covers up with a righteous wrath.

He disappoints her by not doing just as she wishes he would, so she gets huffy. She puts on an act he thinks is childish and he goes into an icy silence.

When something happens to ruffle the smoothness of a relationship, somebody gets mad. It's easier to let the temper fly than to hold everything, reasonably and calmly. It's simpler to give up and get furious than to try to figure the thing out.

Can it be that it's easier to patch up a mad than to understand what caused it?

Here is a real stew. Maybe we can put the finger on the cause of the commotion. And help this girl see that there's no real reason to get mad. She writes:

"Dear Miss Woodward: "I've been going with him about six weeks. Every Friday and Saturday night we have dances around here. Last Friday I went to the dance and he danced with me practically every dance.

"He walked me home afterward and on the way he told me he loved me and he asked me if I loved him. I said I did.

"The next night I went to the dance, and he danced every dance with some other girl! He never asked me once!

"What could I have done to make him mad? Is he tired of me already, or trying to make me jealous? I still like him, though I'm pretty mad over what he did to me. Please give me some advice."

Answer: When a literal-minded, takes-things-seriously kind of girl meets up with a boy of whims and fancies, there are sure to be ruckuses. Pretty hard for them to understand each other.

You obviously consider your "going with" him as a sound and serious proposition. You've liked him for six weeks and he has shown you certain attentions during that time.

But he has never taken you to those weekend dances. Maybe there have been dates in between, but you don't mention them. Dancing with him on Friday and Saturday nights is probably the extent of it. And walking you home happened once.

That was a wonderful evening. You were flattered and thrilled that he should dance the whole time with you. He probably enjoyed it, too—and in the romantic glow of the fun you'd had, he was carried away and he told you he loved you. And he probably meant every word of it when he said it.

His mood was different the next day, though, and you considered his declaration as the sign and seal that made your relationship the big thing.

His utter indifference to you the very next night puzzled you completeely. Didn't he mean what he'd said? Didn't he want you to love him? Didn't he take it as seriously as you did?

Well, he'd not mad. He's just in a different mood. Don't let your heart make you cross with him. You were gullible and overeager. His response didn't match yours

So hold very still. Be sweet and smiling and friendly when you see him. Wait to see what he does. Face the fact that you read more love into the picture than was intended. Don't get mad over that.

(Copyright 1955)



JOY ANN SAUERBRUN

Mr. and Mrs. Richard A. Sauerbrun of Birmingham announce the engagement of their daughter, Joy Ann, to Darill W. Perry, son of Mr. and Mrs. Harvey W. Perry of Alice street. She attends Michigan State University and he is a student at Alma College. They plan a June 23 wedding.

Webster School Presents Yuletide Program for PTA

"The Sound of Sleighbells" was the program presented by Webster School pupils for the members of the PTA.

Victor Schramm played the part of Mr. Conway, and the part of Santa Claus was played by Bill Graves.

The Webster School Band played "King Wenceslaus" and "Jingle Bells." The Autoharps also provided music for the program.

Those having speaking parts were Philip Thingstad, Denny Holmes and Margery Rapaport. Lynn Chandler performed a dance to the song "The Little Christmas Tree" and a solo ballet was presented by Sharon Snyder.

Mrs. Harold Laudenslager prepared musical arrangements for the play and dances were arranged by Barbara Heflin. Mrs. Leonard Chandler gave the narration for the play and the band and instrument selections were directed by Fred Weist.

Chopin Music Club Sings Yule Carols

A musical program of Christmas carols was presented for parents and friends of the Chopin Music Club when they met in the music room of the First Congregational Church.

* * *

Handling arrangements for the recent event were Janet Thomas, Rebecca Schutt, Jacqueline Griffin, Joanne Johnson and Shirley Bauer, members of the telephone and decoration committee.

Niblick Leagues Celebrate Yule With Luncheon

The annual Christmas luncheon and party of the Niblick Golf and Bowling Leagues was held at the Elks Temple Tuesday.

The 33 members attending were greeted by the cochairmen, Mrs. Ray Kingsbury and Mrs. Hazel Mitchell of Royal Oak, assisted by Mrs. Fred Sytz, Mrs. Wilma Dickinson, Mrs. T. B. Jones, Mrs. Dorothy Hollway, Mrs. Arthur Eckman, and Mrs. Normand Durocher.

Tables were centered with six miniature silver sleighs containing pink and white camellias sent to the club from friends in California. Pink frosted evergreens and pink tapers also adorned the tables.

Mrs. Aaron Fox, golf league president, and Mrs. John Marek, bowling league president, arranged for a cash donation for fruit to be sent patients at the Oakland County Convalescent Hospital.

The afternoon also featured bridge and the exchange of gifts.

Open House Slated

Barbara Wiersema, daughter of Mr. and Mrs. Theodore Wiersema of West Iroquois road arrived home Friday evening from the University of Arizona to spend the holidays with her family.

She will hold an open house at her home this evening beginning at 7 for her college friends.

Coming Events

The Welcome Rebekah Friendship Circle will meet with Mrs. Albert Kugler, 40 S. Roselawn Dr., Wednesday for a noon cooperative luncheon and exchange of gifts.

So long in coming, the two-piece look has arrived for resort. It asserts itself in tunics, overblouses and middies, the fashions that often top pants and shorts, another aspect of the slim look.

STAPP'S ... *wish for you* ...

MERRY CHRISTMAS



It is our sincere wish that all the exciting joy and pleasant surprises of Christmas morning live with you every day of a Happy New Year.

STAPP'S JUVENILE BOOTERY and FAMILY SHOE STORE



TO ALL From
PARISIAN BEAUTY SHOP
7 W. Lawrence FE 2-4959



We hope that your holiday season is just chockful of happiness in every way . . . bright with cheer, warm with good will, rich in the priceless treasures of friendship and love.

Merry Christmas
MERLE NORMAN COSMETIC STUDIO
12 W. HURON FE 2-4010



At this very special season of the year, it's our pleasure to greet you, our good friends and patrons, and to wish with you that the coming year may be a time of peace on earth, good will toward men. Happy holidays to one and all!

PONTIAC POTTERY
2099 S. Telegraph Road — FE 2-8642
1 Mile South of Orchard Lake Road

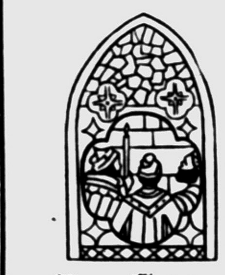

Merry Christmas

Age-old, yet ever-new is the Spirit of Christmas. May it shine brightly in your heart, now and always.

PONTIAC Beauty College
16½ East Huron
Behind Kresge's, 2nd Floor



ALICIA BRIDAL SALON
55 West Huron FE 5-3675
LOOK FOR OUR AD
TUES. DEC. 27



IMPERIAL Beauty Salon
20 E. Pike St. FE 4-2878



NEW WAY
RUG and CARPET CLEANERS
42 Wisner Street

Bloomfield
FASHION SHOP
1662 S. Telegraph Rd.

We will be closed:

Monday, December 26th
Monday, January 2nd

So our employees may enjoy the long Christmas and New Year's week-end!

We all wish you a very
Merry Christmas

With best wishes for the
Holiday Season

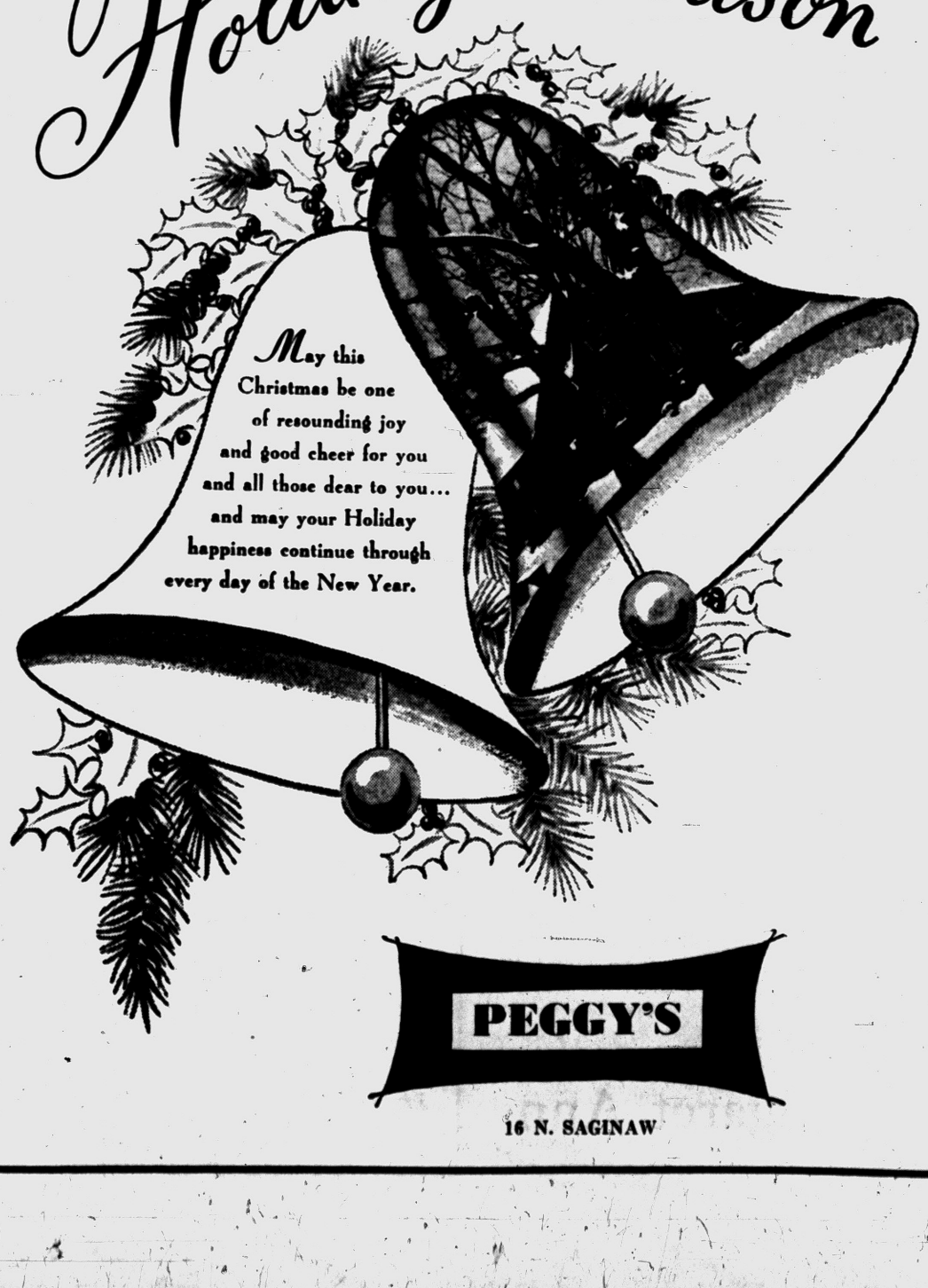

May this Christmas be one of resounding joy and good cheer for you and all those dear to you... and may your Holiday happiness continue through every day of the New Year.

PEGGY'S
16 N. SAGINAW

May Your Holiday Season reflect the true Spirit of Christmas —and abound in Good Cheer!...



Connolly's
JEWELERS
16 W. Huron St.



GRATEFUL for a liberal and loyal patronage, HOMADE FOOD STORE extends to everyone sincere best wishes and the hope that you may enjoy

A Merry Christmas and
A Healthful and Happy New Year!

HOMADE FOOD SHOP
144-146 NORTH SAGINAW STREET



May this glorious Holiday bring cheer and gladness into your hearts!
May the spirit of Christmas bring peace to men on earth.

Rappy's CLOTHING CO. NATIONAL
9 South Saginaw

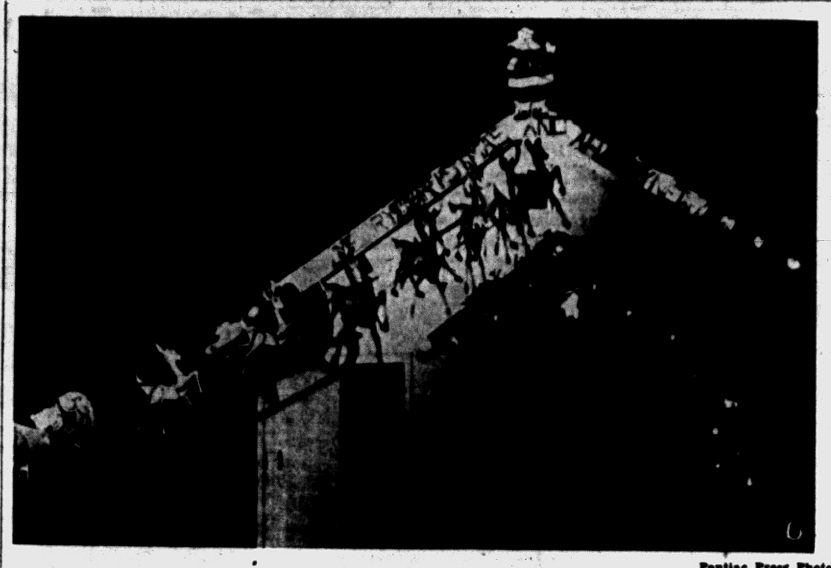

Pontiac Press Photo

AWARDED EASTSIDE PRIZE — A reindeer-drawn sleigh makes its ascent to the rooftop of the Charles W. Hall residence, 450 S. Marshall St., in a display which won its originators top honors in the east half o fth e city during the annual decorations contest this week. Winners in both halves of the area were awarded government savings bonds.

'Do Something' Promise Gets Reduced Court Fines

NEW YORK (AP)—The blessings of the Yuletide season were reflected yesterday in upper Manhattan court, where Magistrate Harry G. Andrews fined 90 persons $2 each instead of the usual $15 fee.

The fines were for a variety of sanitary code violations.



. . . to the many wonderful people, my customers and friends, who made 1955 the happiest year of all.

Your Photographer
Dimitri La Zaroff

Farm Surpluses Plan Supported

Proposal for Setting Up Disposal Commission OK'd by Farmer Group

INDIANAPOLIS (AP) — The soil bank plan and a proposal to set up a surplus commodities disposal commission drew support Thursday at a meeting called by Sen. Capehart (R-Ind) to consider the farm problem.

Capehart suggested the formation of the commission at a gathering of 70 farmers, farm experts and political leaders. It would control disposition of more than seven billion dollars worth of farm surpluses and remove them from the free market.

The soil bank plan, supported by the Farm Bureau Federation and other groups, would have the federal govennment pay farmers for taking land out of production and planting it over with grasses and legumes beneficial to the soil.

Capehart's request for ideas about the surplus program brought cautions against glutting the world market and increased government support and suggestions that included one for price floors and ceilings.

Attorney Succumbs

KALAMAZOO (AP) — Don B. Sharpe, 68, an attorney in Kalamazoo for 44 years, died Wednesday night after a one-week illness. He was a director of several business and industrial firms and a 1910 graduate of the University of Michigan.

Stolen Antlers Returned With Gay Christmas Note

ROCKFORD, Ill. (AP)—The spirit of Christmas has attorney Foster A. Smith guessing about who had the set of elk antlers he wires to a yard light post each Yuletide season in front of his home.

Last year someone stole them. But someone this week returned them to the base of the post from which they were taken. Pronged to one antler was a hand-written note:

"Thanks very much for the use of your horns during 1955. Merry Christmas and Happy New Year."

Panhandler Peels Off $100 From Big Roll

LUBBOCK, Tex. (AP)—A sidewalk panhandler would be $100 richer today if he had just kept smiling at the public.

After several complaints had been received yesterday that he insulted shoppers who failed to give him a handout, he was arrested and fined $100 for using abusive language.

The panhandler, who identified himself as George Washington Keon of Lindale, Tex., pulled out a $270 roll of large bills and peeled off five twenties.

Officers then searched him, found $12.17 in small change and $1,775 in U.S. savings bonds, all purchased this month.

Korean Girl, 7, Adopted by 20 'Dads,' 27 'Moms'

NEW YORK (AP)—A seven-year-old Korean girl will have a bright Christmas this year, having gained 20 "fathers" and 27 "mothers" from a George Washington high school class.

The students and teacher "adopted" little Ah Jong Lee, who lives in poverty and her mother and sister on the outskirts of Seoul.

The class was especially pleased yesterday when it received a snapshot of the cute - looking youngster.

Fiji gold mine workers have been awarded a $1.17 daily wage, plus rations, for underground work as the result of a recent arbitration.

RESERVATIONS EVERYWHERE
Call
Delphine Finn Michaels
Elkin Travel Bureau
MIdwest 6-2170
290 N. Hunter Blvd. BIRMINGHAM

Huron Dry Cleaners and Shirt Laundry

Complete Staff
and
Our 11 Neighborhood Stores
Wishes Everyone a
A MERRY Christmas

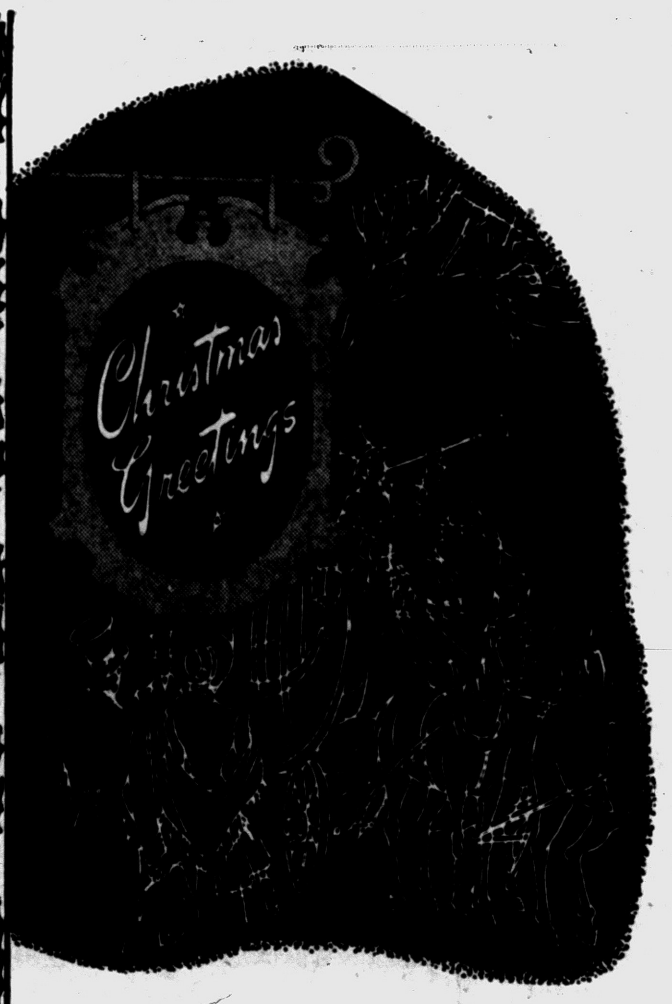

The trumpeting in of the holiday season usually means a time of parties, family gatherings and general rejoicing. But people usually take time from their gala doings to give thanks for their blessings. At this time we would like to wish you and yours the best for the coming year.

IT IS A PLEASURE TO SERVE YOU AND TO TAKE CARE OF YOUR TRANSPORTATION NEEDS.

SCHUTZ MOTORS, Inc.
Your DeSoto-Plymouth Dealer
912 South Woodward—Birmingham MI 4-7811

This Week's SPECIAL!
here's a
STRAIGHT STEER



GET OUR
FRONT END ALIGNMENT SPECIAL!

We Will
1. Adjust camber
2. Adjust caster
3. Adjust toe-in
4. Check brakes and shock absorbers
5. Inflate tires to proper pressures*

*Proper tire inflation at all times is a mighty important factor in easy steering, easy riding, long car and tire life.

Special Price
$5.95

FE 5-4101
CY OWENS
147 South Saginaw St.



May the spirit of Christmas fill your heart in these festive days. May there be peace and good will among men.

From All of US . . . at
MARKET TIRE CO.
77 W. Huron St.

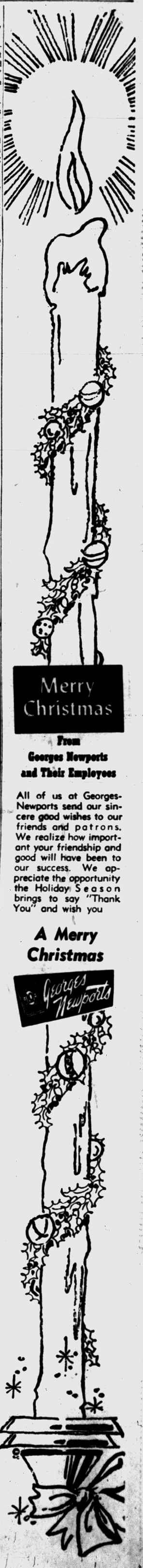

From Georges Newports and Their Employees

All of us at Georges-Newports send our sincere good wishes to our friends and patrons. We realize how important your friendship and good will have been to our success. We appreciate the opportunity the Holiday Season brings to say "Thank You" and wish you

A Merry Christmas

Georges Newports

Skip Party for Needy

LITTLE ROCK, Ark. (AP) — Arkansas state police voted to pass up an offer of a Christmas party if the hosts would spend the money on groceries for about 75 needy families. The Arkansas Bus and Truck Assn., which offered to fete the state troopers, yesterday agreed with the plan. The Salvation Army will distribute the food.

Although eagles can fly away with only small weights they can kill animals they cannot lift.

Grill Fetes Customers With Special Dinners

The Christmas spirit was much in evidence at George's Grill, Joslyn Ave. and E. Beverly St., yesterday.

The management held an open house and provided free meals to all customers. The restaurant was enlarged last year and more expansion is planned in the near future.

Coach Hurt in Crash

CHEBOYGAN (AP) — Robert Nalette, basketball coach at Cheboygan Catholic High School, suffered a broken pelvis in an auto crash near Lake City Thursday while he and his wife were en route to Chicago for Christmas. His wife received a broken jaw. The couple was hospitalized at Cadillac.

Kim Novak Is Very Sad About Her Big Success

By EARL WILSON

NEW YORK—Kim Novak was being very sad . . . about her success. The most raved-about, photographed, whistled-at new movie actress of the year insisted she wasn't gloomy because she was lunching with me, an aging married man.

"With your three big movies, you should be very happy," I pointed out, loudly eating my bean soup.

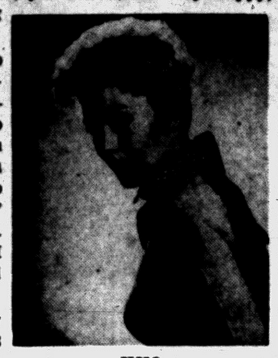

KIM

"I'm afraid of being too happy"—Kim stared mournfully at her ham and eggs—"because when you're too happy in the business, you don't give to the parts you play. It's like when you eat too much, you don't work well," Kim explained, earnestly. "That's why in Hollywood, I like not having a car and living at the Studio Club.

"Why, in the hotel suite they gave me here, there are 8 rooms and 9 phones, and any of the bathrooms are bigger than my whole Hollywood setup!"

"We have a Broadway saying," I said, "about actors doing their best when they still have wrinkles in their belly—when they're hungry.

★ ★ ★ ★

"I like simple things," Kim continued, "and I don't want to sound ungrateful, but it almost gets annoying—the attention they give you. When I walk into a room, it's filled with flowers. Phones are ringing. Everybody wants to wait on you. 'Can I get you this, can I do that?' I don't want that, I actually resent it."

Kim, the daughter of a Chicago railroader, has found herself suddenly of great importance since she made "Picnic," "The Eddy Duchin Story" and "The Man With the Golden Arm."

"Do I miss a car?" she said. "I've never had one. I haven't had a chance to learn to drive. A couple years ago nobody'd ever heard of me. Now the president of my fan club is upset because I didn't have time to have lunch with him. I didn't blame him, but there were the pictures I posed for with Life and Look, the interviews . . . I had no time for anybody."

★ ★ ★ ★

I asked what she counted the turning point.

"Getting the part in 'Picnic'," she answered immediately. 'That was the first time in my life I fought for something. I mentioned wanting it to a studio publicity man. He said, 'Please, you couldn't do this. This is a sweet Kansas girl. You play sexy parts.'

"Then I worked on the role. With Benno Schneider, the coach. But Josh Logan didn't want me. He said so to everybody. So I read for it and did it. Now he says I was born to play it, which I don't think is true. I fell in love with the girl and knew her through and through. Then I worked on it."

Kim had to go back to her hotel suite.

"Eight rooms!" she said. "Big deal!"

★ ★ ★ ★

THE WEEKEND WINDUP . . .

"DON'T PRINT THAT!": A prominent disk jockey said, "You'll be able to tell by which tunes I play which record companies forgot to come across with the Christmas loot" . . . A H'wood star, who's more famed for his offscreen battles, was told to take his nickels and stay out of a local Automat.

Lou Andrews quit his job as bellhop at The Lexington when he heard he was chosen for the 64G quiz; he got the job back when he learned it was all a gag . . . Jayne Mansfield's daughter, 5, sat at The Spindletop with 6-year-old Barry ("Nuttin' for Christmas") Gordon . . . Hildegarde posed in the freezing air in a spring outfit for a mag layout.

A major auto company had to junk thousands of advertising brochures set for S. America; someone realized that their slogan, in Spanish, was an impolite phrase.

★ ★ ★ ★

Cpl. Clyde McPhatter, a rock 'n' star, will get an Army furlough to headline an r. and r. show at the B'klyn Paramount . . . The Gourmet Society will hold its 1890 dinner at Sherry's 1890 . . . Joe Louis' fiancee has her beauty parlor in the store that once housed Joe's restaurant . . . Sarah Vaughan's next Birdland salary will be 110 times her original $100 dough.

★ ★ ★ ★

WISH I'D SAID THAT: "The new ready-to-eat foods are certainly a boon to the ready-to-eat families."—Enos Mag.

TODAY'S BEST LAUGH: Harry (Balmoral) Toffel figured out why Santa lugs that bag of gifts around with him: "You ever see that line at the post office?"

"A perfect murder," according to Frank Cerutti, "is one that can't be solved by the time the TV commercial comes on." **That's earl, brother.**

(Copyright 1955, the Hall Syndicate, Inc.)

Godfrey Gives $100,000 to Aid AF Dependents

WASHINGTON (INS) — A $100,000 Christmas story of which radio-TV star Arthur Godfrey is the central figure came to light today.

Godfrey was disclosed to have presented as a Christmas gift to the Air Force Aid Society the $100,000 paid him by a national magazine for his life story, which was published recently.

* * *

The amount is one of the largest ever paid for a serialized autobiography.

The whopping Christmas gift was accomplished through the Arthur Godfrey Foundation, which was set up by the radio-TV personality and his financial advisers in 1950 for a number of purposes, including charitable activities.

Godfrey turned over the $100,000 to the foundation, which made the presentation to the Air Force Aid Society.

The society, of which Capt. Eddie Rickenbacker is president, is a civilian organization devoted to the welfare of dependents of Air Force personnel, including the widows and orphans of men who have perished in the service of their country.

* * *

Friends of Godfrey said the gift reflected the star's keen interest in all phases of military aviation.

Folkestone, England, fishermen are trying to catch a stinging jellyfish — to treat a man who was stung by one recently.

Oh, No, Silent Movies Too Good to Be True

WASHINGTON (INS)—Movie patrons please note:

The Agriculture Department reported ominously today that the 1955 crop of popcorn was 16 million pounds—or seven per cent—smaller than last year.

This year's harvest provides a mere 213 million pounds for munching in darkened theaters or popping around the family hearth. Last year, the crop was 229 million pounds, which itself was well below the 10-year average of 252 million pounds.

Community Theaters

Civic—Farmington

Sat.: (Open 1:30-T p.m. Christmas Eve) Walt Disney's "Pinocchio," color; "King of the Khyber Rifles," color, CinemaScope, Tyrone Power, Terry Moore.
Sun., Tues.: "Private War of Major Benson," color, Charlton Heston, Julie Adams; "Wichita," color, CinemaScope, Joel McCrea, Vera Miles.
Wed., Fri.: "Blood Alley," color, CinemaScope, John Wayne, Lauren Bacall; "Female on the Beach," Joan Crawford, Jeff Chandler.

Hills—Rochester

Sat.: Closed.
Sun., Wed.: "To Hell and Back," CinemaScope, Audie Murphy, Charles Drake.
Thurs., Sat.: "Wichita," Joel McCrea, Vera Miles; "The King's Thief," Ann Blyth, Edmund Purdom.

Keego

Sat.: "Hell's Horizon," John Ireland; "Lay That Rifle Down," Judy Canova.
Sun., Tues.: "The McConnell Story," CinemaScope, Alan Ladd; "Golden Mistress," color, John Agar.
Thurs., Sat.: "Trial," Glenn Ford, Dorothy McGuire; "Count Three and Pray," CinemaScope, Van Heflin.

Holly

Sun., Tues.: "Lucy Gallant," Jane Wyman, Charlton Heston.
Thurs., Sat.: "Question Durward," Robert Taylor, Kay Kendall.

Huron

Sat., Sun.: "The Glass Slipper," Leslie Caron; "Crest of the Waves," Gene Kelly.
Mon.: "Tall Man Riding," Randolph Scott; "Cell 2455, Death Row," William Campbell.
Tues., Thurs.: "Hans and Gretal," fantasy; "Francis in the Navy," Donald O'Connor.
Fri., Sat.: "Pete Kelly's Blues," Jack Webb, CinemaScope; "Purple Mask," CinemaScope, Tony Curtis.

Sends TV Set to Needy Instead of His Customers

MILWAUKEE (AP) — A manufacturer's representative for a steel company has decided that his customers may get more satisfaction from his donation to a good cause than receiving a gift from him.

As a result, residents of the Milwaukee County Infirmary will receive a television set from the man, who asked that his name not be disclosed. He said he was sending each of his customers a letter explaining his donation in their behalf.

Pupils Keep Yule Spirit Despite Traditional Tree

EVANSVILLE, Ind. (AP) Thirty-five pupils wanted a Christmas tree in their third-grade room in Plaza Park School here, but there was a problem—the scene of evergreens makes the 36th pupil, Linda Hartman, 8, ill.

Mrs. Hattie Alexander, their teacher, said the pupils voted unanimously to give up a traditional Christmas tree because of Linda's allergy. The teacher found a small leafless birch tree, and the children bedecked it with decorations to make it look like the real thing.

So, the Kid's Too Literal

MIAMI, Fla. (AP) — Mrs. John Klefeker yesterday told her three children—John Jr., 4, Paul, 3, and Ruth, 2—that theycould help trim their small Christmas tree.

John Jr. promptly left the room. He came back in a few minutes brandishing a pair of scissors and announced that he already had trimmed the tree all by himself.

He had. All the branches were nipped right off the trunk.



The gently falling snow softly filters the tones of the steeple bells. Our hearts are filled with the nostalgic thoughts of spending Christmas with our loved ones . . . our voices are hopefully raised in a prayer for peace.

CLOONAN'S
"Where Quality Counts"
72 North Saginaw St.

CHRISTMAS GIFTS
40% OFF
on all Fishing Tackle
✓ Spinning Reels (Pflueger and Langley)
✓ Casting Reels
✓ Onaway Fly Lines
✓ Many Other Items for Gifts
AL HILDE
1920 S. Telegraph FE 4-7673
Daily 8-8 Sun. 9-2



Greetings
In these festive days we extend to you greetings for a Merry Christmas
GOODMAN'S
DEPT. STORE
520 S. SAGINAW



GREETINGS
TO ALL!
May all the wonderful things associated with Christmastime happen to you and your loved ones and endure all the year!
From all of us at the
CLUB TAHOE
3412 Dixie Hwy. OR 3-9754



and Happy New Year too!
The BLUE SKY
DRIVE-IN THEATER
2150 Opdyke Road
Roy Hardy, Mgr.

SATURDAY and SUN.
LESLIE CARON! Out of "Lili" and into your heart again! COLOR
M-G-M's The GLASS SLIPPER
Leslie CARON starring Michael WILDING
with Keenan WYNN · Estelle WINWOOD
Elsa LANCHESTER · Barry JONES
PLUS

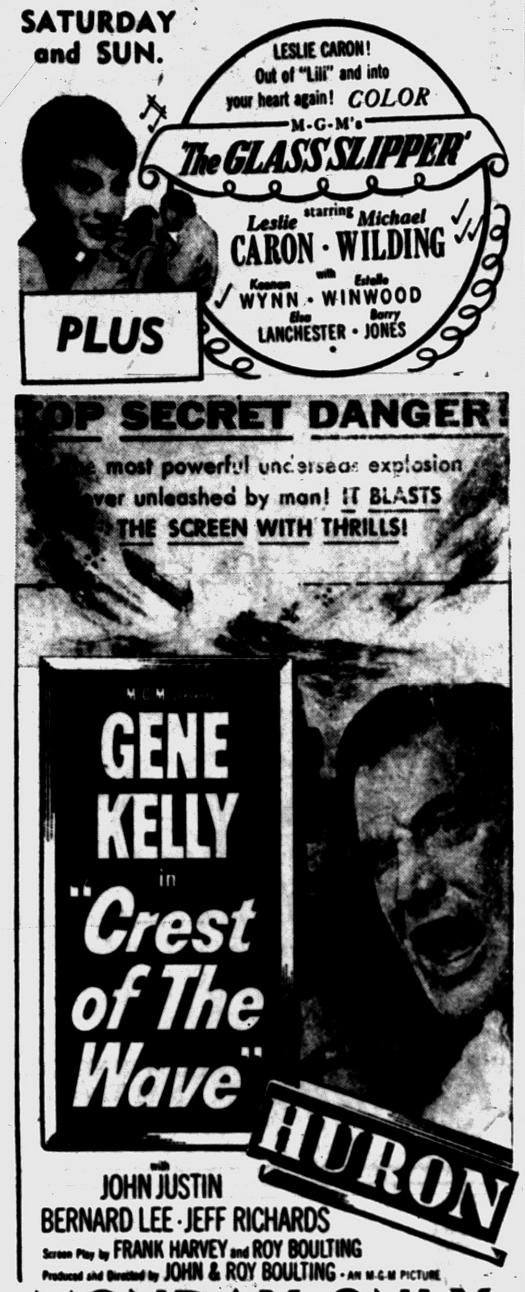

MONDAY ONLY
Doors Opens 12:45

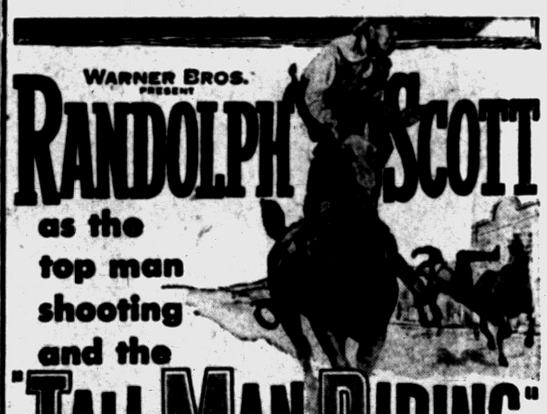

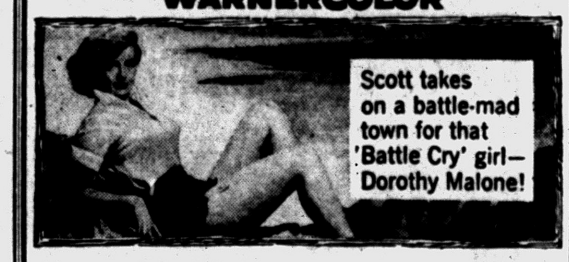

— PLUS —

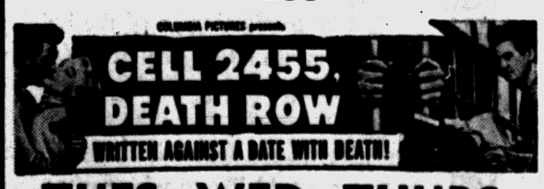

TUES.-WED.-THURS.
Doors Opens 12:45



From all of us

Greetings
May Christmas Joy, like a song, bring happiness all day long. May its sparkle and cheer remain with you throughout the year.
GIROUX'S
UNION LAKE GROCERY
1535 Union Lake Rd.
DRAYTON FOOD MARKET
4490 Dixie Highway, Drayton Plains

SPORTSMEN ATTENTION
After Christmas see these good buys in Resorts.
LAKE FRONTAGE Lot 140' by 750'. 3 Rental Cabins furnished. All log construction. One will accommodate 2. One will accommodate 4. One will accommodate 8. PLUS MODERN CABIN for living quarters. Boats included in the price.
Only $15,000 Terms
LAKE FRONTAGE 300' by 650' with 2 cabins. One will accommodate 4. One will accommodate 6. All furnished, log construction. Boats included in the price.
Only $7,500 Terms
Both properties are located on good fishing lakes in Antrim County. Near several good trout streams. Very good deer hunting.
Call Immediately
C. R. HOLCOMB & SON
1117 Washington St. Royal Oak, Mich.
LI 6-1424 LI 6-1425

Wishing You All Merry Christmas
We're glad for the chance to wish our many patrons and friends a holiday season filled with good luck, cheer and happiness.
Mutual OF OMAHA
Paul Williams, Al Bennett, Keith McGill, George Sidwell, Commodore Clark
Jack Brauher, Helen Cramer, Bill Grant, Ed McNamara, H. W. Porter, Jim McNamara

KEEGO THEATRE
SUNDAY — DOORS OPEN 1:30
Sunday Monday Tuesday
SPECIAL CHRISTMAS MATINEE MONDAY 1:15
The True Story of Joseph McConnell, America's Triple Jet Ace — His Life and His Love
ALAN LADD JUNE ALLYSON
"THE McCONNELL STORY"
Men would do anything for—
THE GOLDEN MISTRESS
TECHNICOLOR
RELEASED THRU UNITED ARTISTS

TONITE'S FEATURE

A Merry Christmas & Happy New Year

Our Feature Wish for You and Yours

PONTIAC DRIVE-IN THEATER

Elden Samuels, Mgr.

Group Planning for Restoration of Wayside Inn

SUDBURY, Mass. (AP)—Local officials and residents have moved for restoration of the historic Wayside Inn which was destroyed by fire early Thursday.

* * *

The Selectmen appealed to the Ford Foundation's Wayside Inn, Inc., which owns and operates the inn, to restore what the local board referred to as the "national shrine."

* * *

A group of 20 residents met to discuss plans for getting the inn restored. A similar meeting was held by the town's clergymen.

Spokesmen for the Foundation announced in Dearborn, Mich. that the ruins will be surveyed with a view toward reconstruction.

* * *

The late Henry Ford purchased the site in the early 1920s and restored it to the way it looked when built about 1686. He also purchased much of the early period furniture to refurnish it.

* * *

The inn became famous when it was the inspiration for Henry Wadsworth Longfellow's "Tales of a Wayside Inn."

Pope Gives His Peace Message

Pontiff Warns World That 'Restricted View' Is False Outlook

VATICAN CITY (AP)—Pope Pius XII, in his 17th Christmas message to the world, today called upon men to rededicate themselves to Christian principles.

* * *

"We reject communism as a social system in view of Christian head of the Roman Catholic doctrine," said the 79-year-old head of the Roman Catholic church.

He spoke from his golden throne in the Consistorial Hall of the Vatican Palace.

The Pope's message, an annual every year since he was elected plea for peace which he has made to St. Peter's throne, was carried by radio to countries throughout the world.

Repeating the angels' words to the shepherds on the hill the night that Christ was born, the Pope said:

* * *

"Fear not for behold I bring you good tidings of great joy that shall be to all the people." (Luke 2: 10).

Hearing the ringing words of the frail Pope were cardinals in their scarlet robes, ecclesiastical and lay dignitaries of the papal court, Roman clergymen and members of the Pope's family.

"How we wish," the Pope said, "that all men scattered over the continents, in cities, in villages, in valleys, in deserts, on steppes on stretches of ice and seas, on the whole globe would again hear as though it were said to each one of them in particular—the voice of an angel announcing the mystery of divine grandeur and of infinite love."

* * *

But the pontiff warned that "one must ask oneself with fearful anxiety whether modern man is disposed to let himself be approached by so much supernatural grandeur."

"In reality," the Pope continued, "modern man, exactly because he possesses all that human spirit and labor have produced in the course of time, should recognize the even more infinite distance between his immediate work and that of the immense God."

But the Pope said that reality is very different because of false and restricted view of the world and of life accepted by men.

Ski School Scheduled

HOUGHTON (AP) — A free ski school sponsored by Michigan Tech and a Houghton sporting goods store is expected to draw more than 100 students next week. It will open Dec. 27 and run through Dec. 30. The school has turned out more than 600 skiers in the past seven years. Michigan Tech ski coach Fred Lonsderf, who supervises activities, has 17 instructors.



ETERNAL RIDDLE — "The Second Greatest Sex," forthcoming U-I musical, brings up a riddle to rival the old question "Which came first —the chicken or the egg?" Jeanne Crain and George Nader, co-stars, agree the answer to the first riddle may be found in their new Technicolor, CinemaScope movie, which also features Kitty Kallen and Bert Lahr.

Hollywood Headlines

Laughton Again Will Give Christmas Eve Readings

By BOB THOMAS

HOLLYWOOD (AP) — Tonight a jolly fat man will be opening his bag of delights on television. No, not Santa Claus. It's Charles Laughton.

* * *

NBC's Christmas gift to the nation will be cherubic Charles reading from his favorite selections in the hour before midnight. And though he professes to shun sentimentality, he admits, "It's rather nice to be thought of as something of a tradition at Christmastime."

* * *

At his home just off Hollywood Boulevard, Laughton brought out his battered old reading bag and displayed its contents. The satchel contained a frayed copy of "Pickwick Papers" which he had had since boyhood, plus other books he plans to read tonight — the Bible, James Thurber, Thomas Wolfe, etc.

"This bag has seen a lot of duty," he reflected. "It was always a good prop. If I had a particularly cold audience, I would spill it on the floor at the start. That would warm them up for me. It also helped if I had the most disreputable of chairs. Sometimes we got a kitchen chair and cut off the back of it."

* * *

Laughton's reading for public consumption dates back to World War II when he toured service hospitals with the bag of books. He said that he tried for years to get his agents to book him theatrically as a reader, but made no headway.

* * *

Then one night he did some selections on the Ed Sullivan Show. A young eager beaver named Paul Gregory caught the act in a bar and sought out the actor. Gregory, a former actor himself and then an agent, was convinced the readings had an audience. He booked Laughton for a tour and their association has led to a million-dollar enterprise producing attractions like "Don Juan in Hell," "John Brown's Body," "Caine Mutiny Court Martial" and a film, "Night of the Hunter."

Federal Judge, Nation's Oldest, Hears Last Case

WASHINGTON (AP)—The nation's oldest active federal judge is leaving the bench.

Jennings Bailey, who became a judge in June, 1918, announced last night that he has heard his last case.

Although retired technically since October, 1950, Bailey has continued to serve as a District Court judge ever since. Now he is going on an inactive retired status.

* * *

Bailey, who will be 89 next June, was named a judge of the old District of Columbia Supreme Court by President Wilson. The court's name since has been changed to District Court.

* * *

Bailey is a native of Nashville, Tenn. His father, James E. Bailey, a Confederate officer, served in the Senate from 1877 to 1881.

Judge Bailey won a reputation among lawyers for clear and concise rulings. He also had a reputation for insisting that lawyers get quickly to points at issue. Bailey never relished the sensational and emotional cases found in criminal courts. Since his official retirement as was his privilege, he has devoted himself almost exclusively to civil trials.

2nd Detroit 'Riverama' Slated Aug. 15-Sept. 1

DETROIT (AP) — "Riverama", a Detroit civic festival staged on a hurry-up basis last summer, will be repeated and enlarged in 1956.

R. T. Johnstone, who served as chairman of the executive committee last summer, has been elected president of a non-profit corporation staging the event.

He said the 1956 show will include the Gold Cup and Silver Cup speedboat races on the Detroit River and a water show. Tentative dates, announced today, are from Aug. 15 to Sept. 1.

Work has been started on three road projects in the Gold Coast to cost $2,800,000.

Holiday Will Jam Telephone Circuits

WASHINGTON (AP) — Don't cuss the telephone operator if your holiday calls don't go through as quickly as you think they should.

Circuits will be jammed, said Joseph A. Beirne, president of the Communications Workers of America said in a statement. He suggested that long-distance calls on Christmas Eve be placed early.

Almost all of the approximately 250,000 phone operators will be working at least one shift over Christmas and again at New Year's, he said.

"Remember that the operator is doing her best. Be patient with the unavoidable delays. These operators . . . will be working while America celebrates. They are entitled to the utmost in friendly consideration."

Pontiac Theaters

OAKLAND

Sat.: "Heidi and Peter," color; "Border City Rustlers."

Sun., Wed.: "Pompey's Head," Richard Egan; "The Adventures of Sadie," Joan Collins.

Starts Thurs: "The Warriors," CinemaScope, Joanne Dru; "Lord of the Jungle," Wayne Morris.

STRAND

Sat., Tues: "Top Gun," Sterling Hayden, William Bishop, Karen Booth; "Dig That sUranium," Leo Gorcey, Huntz Hall.

Wed., Sat.: Walt Disney's "The African Lion;" "Peter and the Wolf."

New Zealand insurance companies are worried because people are sleeping on top of their electric blankets. Some of them may never awaken, they say in Wellington.

Ike Lauds Port Huron

PORT HURON (AP) — President Eisenhower has sent a telegram to the city of Port Huron offering his "warm congratulations on its selection as an All-American City." "Their display of civic spirit and their effective action point the way to advancement in other communities throughout the land,' the telegram said. Port Huron was named an All-American City in a recent contest sponsored by the National Municipal League and Look magazine.

University Hall on the Brown University campus was used as a barracks by American and French troops during the American Revolution.

Holiday WISHES



To all our friends we wish good cheer, not only for Christmas, but for all of the coming New Year.

THE DORMANS

Closed Christmas Day!

Serving Our Wonderful Foods Monday, December 26

OLD MILL TAVERN

WATERFORD, MICH. OR 3-1907

DOORS OPEN WEEK DAYS AT 10:45 SUNDAYS 12:45

Eagle

ON OUR GIANT SCREEN

Last Times Today — "ULYSSES" Also "SEVEN ANGRY MEN"

STARTS TOMORROW!

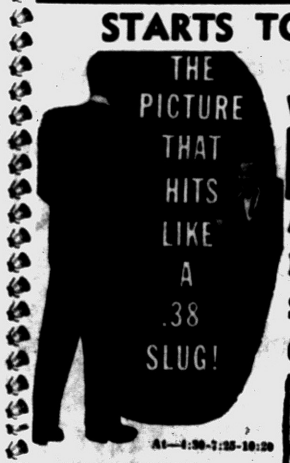

BREATHTAKING as THE SATURDAY EVENING POST novel that stunned millions!



SENSATIONAL!

ALSO



CORONER CREEK

starring RANDOLPH SCOTT and MARGUERITE CHAPMAN

A Columbia Reprint

At—3:00 - 5:57 - 8:50

NEW YORK CONFIDENTIAL

Suggested by the sensational best-seller!

starring BRODERICK CRAWFORD · RICHARD CONTE · MARILYN MAXWELL

At—4:30-7:25-10:20



Fox & Hounds Inn

JOHN INGLESON, Proprietor

Woodward Avenue in Bloomfield Hills

LUNCHEON and DINNERS

DINNERS: Monday thru Saturday 5:30 to 11 P. M.

SUNDAY DINNERS: from 1:30 P. M. to 9 P. M.

LUNCHEONS: Served Daily 12 Noon to 2:30

COCKTAILS SELECTED FOODS

Phone MI 4-4800 for Reservations

Strand

Tomorrow—Christmas Day Show Begins At 3:00 P. M.

— STARTING TODAY —

JOYOUS Holiday Show FOR THE WHOLE FAMILY!

BLAZING ACTION! HILARIOUS FUN!

NO MAN EVER DREW ON HIM... AND LIVED!

Plus

They're on the trail of these CRAZY HOT ROCKS!



MOM, POP AND ALL THE KIDS WILL LOVE IT!!

WED.—"The African Lion" and "Peter and the Wolf"

GALA NEW YEAR'S EVE. Show Sat., Dec. 31st

Accidentally She Stumbled On the Truth...





THE VIEW FROM POMPEY'S HEAD

COLOR by DE LUXE CINEMASCOPE

starring RICHARD EGAN · DANA WYNTER · CAMERON MITCHELL

with SIDNEY BLACKMER · MARJORIE RAMBEAU

A provocative story set in a modern Southern town — with three newcomers destined for stardom.

ALSO

A wild and wacky comedy about four people marooned on a desert island! (Not for the youngsters but their parents will love it!

JOAN COLLINS -in- "The Adventures of Sadie"

STARTS TOMORROW

Oakland

LAST BIG DAY "Heidi & Peter" —Also— 'Border City Rustlers'

MERRY CHRISTMAS

Santa Pulls Back the Curtain on an Important Event!



SAVE!

STATE Theatre

RE-OPENS CHRISTMAS DAY

With the BIGGEST CINEMASCOPE Bargains in the Pontiac Area!

For our re-opening we have the perfect Holiday program. This is the show that entire family groups will enjoy.. The biggest CinemaScope double features at bargain prices. Attend the State Theatre often to see the very best for less. We offer the greatest movie bargains in the Pontiac area.

Always 2 Big CinemaScope Pictures for Only

Matinee 40c

Eve., Sundays and Holidays 50c

Kids Always 20c

Doors Open Christmas Day Only at 2:45

In blushing COLOR and CINEMASCOPE

M-G-M's hilarious honeymoon... set to music!

'SEVEN BRIDES for SEVEN BROTHERS'

starring Jane POWELL · Howard KEEL

Starts SUNDAY

The Biggest Battle The West Ever Staged!

CINEMASCOPE AND MAGNIFICENT NEW EASTMAN COLOR

SITTING BULL

starring DALE ROBERTSON · MARA MURPHY · J. CARROL NAISH

New Show Every SUNDAY and WEDNESDAY

Doors Open Daily at 11 a. m.; Sun.-Holidays 1 p. m.

Extra Late Show Every Saturday Night

Study Rezoning Near Rochester

170 Acres Are Sought for Industrial Use North of Auburn

ROCHESTER — Recommendation that 170 acres north of Auburn road between Adams and Crooks road be rezoned from agricultural to industrial use was made by Geer Associates to the Avon-Rochester-Oakland Planning Commission Wednesday. The land is owned by Sidney Lockhart.

* * *

The Commission forwarded the recommendation to the Avon township Board with suggestion that the following points be considered:

"That the rezoning be approved providing the township zoning ordinance offers sufficient protection to property in the area;

"The determination be made in advance of activity proposed for the area, and a classification be made of allowable use of the area;

"That prior to final action, an industrial boundary be established, and further steps be taken to rezone the entire area as soon as possible."

So that school children may have free milk, Malta has bought 500 Friesian cows from Berlin, Valletta reports.

2 Lapeer Girls to Attend DAR State Convention

LAPEER—Lapeer DAR Chapter has selected two Lapeer High School girls as 1955 Good Pilgrims to attend the State DAR convention in March.

Carol Williams, the delegate, is the daughter of Mr. and Mrs. Bernard Williams, 5018 Imlay City Rd., Lapeer. She has attended Lapeer schools from kindergarten up to her senior year. She is interested in journalism and music and has been active in Girls' Athletic Club, Spanish Club, Future Teachers and Dramatics Club.

Betty Wittke, alternate, is the daughter of Ernest Wittke, 1880 Mayfield Rd. She attended Farnsworth school before Lapeer High. She is active in Chorus, Jr. Farm Bureau, 4-H Club and Young Peoples' Church Group and is especially interested in vocal music.

Ortonville Baptists Set Christmas Services

ORTONVILLE — "The Gift of God's Love" will be the Sunday text of the Rev. Perry Deyarmond of the Baptist Church. The service will begin at 11:30 a.m.

At 7:45 p.m. Sunday instead of the usual service a Christmas worship service entitled "His Star" will be given by a singing and speaking choir with audience participation. Howard T. Burt is director.

Tell of Christmas in Home Country

Foreign Students to Spend Yule Here





AMERICAN, MEXICAN TREES — Erwin Johnson, Milford High School principal, shows Hannelore Schmidt of Germany and Jose Regueiro of Argentina how to trim a Christmas tree the American way. Below, the exchange students hold feathery white Mexican tree.

By REBA HEINTZELMAN
Milford Correspondent

MILFORD — "Froehliche Weihnacht"—that's Merry Christmas in German, but this year, it will be merry in a different way for Milford's two foreign students who are thousands of miles from home.

* * *

Visiting the William Knapp family, is Hannelore Schmidt, whose home is Neustadt, Germany. This charming teenager is a senior at Milford high, studying to be a journalistic writer when she finishes her schooling.

At Christmas time in Hannelore's native Germany, festivities begin on the sixth of December, when 'Santa Klause" comes to warn the children to "be good—or else!" He distributes a few presents on that day, then disappears until Christmas Eve. At that time he comes after church, joins in the carol singing, gives gifts to all and is on his way.

There are no electric lights used on trees in Germany—just lighted candles and Hannelore says that there are relatively few fires caused from ignited trees.

Goose is the choice feast-time meal, during the holidays in Germany. Another age-old favorite is christmas Stollen. This is a sweet-bread much like our American coffee cake—"only different," says Hannelore.

Celebrating Christmas in 100 degree temperatures would seem strange to American children, but not with Jose Regueiro, who comes from Cordoba, in the heart of Argentina. He is the guest of the James Courtney family on the Milford road.

NO HOLIDAY TREE

There are no holiday trees in Cordoba because of the heat, but Christmas is observed in the most religious sense, as 90 per cent of the population is Catholic.

After midnight Mass Christmas Eve, the people in Argentina have a huge feast, but hilarity is kept at a minimum out of respect of the Holy Birth. There is very little singing, according to Jose.

NEW YEARS IN ARGENTINA

On New Year's Eve, everything breaks loose in Argentina. There is feasting, noise-making with a huge fireworks display, and the parades with their spectacular floats are something to remember. New Year's day there is a traditional Soccer game, and things get pretty warm, says Jose.

On the 6th day of January, the Three Wise Men, who take the place of our Santa Claus, pass through the streets, leaving gifts for deserving children. The gifts are left in wooden shoes, placed on the porches along with hay for the camels. During the night the parents replace these articles with the children's toys.

Jose left Argentina in the winter, is spending the winter here, and will return to winter—next summer.

Hannelore is sponsored by the Michigan Council of Churches, and Jose is a foreign exchange student.

Both of the young teenagers are happy and grateful to be living with wonderful American families this Christmas, but as Jose said—there is "No hay lugar como el hogar"—(no place like home).

Home Is in Royal Oak

Acacia Skipper Retires

DETROIT (AP) — A final crisp salute and Lt. Cmdr. Ralph Burns of the U. S. Coast Guard steps down the gangway of the Buoy Tender Acacia into retirement Dec. 31.

* * *

Cmdr. Burns, skipper of the Acacia for the past three years, will close out a seagoing career which has covered most of his 59 years.

The skipper, who lives in Royal Oak, is making his last voyage aboard the tender out of Detroit securing navigation in the Saginaw Bay area for the winter.

"We'll sure miss him," said Warrant Officer Newton P. Cadell. "I've only been aboard this tender a couple of years but whenever a problem came up we could always ask the 'old man.' He always kenw what to do."

The commander, a small energetic man with a personality as forceful as a riptide, is a bug for efficiency despite his easy going comradery on the bridge.

LITTLE TIME

The veteran sailor has little time for "those few reserves who just put in their time and are afraid to do a little work."

"A young seaman's mother once cautioned me to be careful with her son, because he wasn't used to rough ways," Cmdr. Burns said. "I told her he would do exactly what the rest of his men did and get treated the same way. Maybe we'll make a man of him."

The skipper delights in retelling his Alaskan experiences, but he is reticent when it comes to his World War II feats.

Cmdr. Burns commanded the submarine chaser McClane for two years in Alaskan waters during the war. He earned the legion of merit and sank a Japanese submarine.

* * *

"The sub gave us quite a chase," the skipper said. "But we got him."

Enlisting in the navy in 1928, he resigned his lieutenant's commission in 1940 and joined the coast guard as a warrant officer After commanding the coast guard ship Citrus, he took over the McClane.

Cmdr. Burns has a son serving in the Navy, another who is a tugboat engineer, and three daughters.

He plans a fitting retirement for an old seadog. He intends to move to Oregon where he'll be closer to the sea and his old stamping grounds in the northern Pacific.

Veterans Post Given to Lloyd H. Jameson

DETROIT (AP)—Lloyd H. Jameson today was appointed U. S. Veterans Administration regional manager in Detroit, succeeding Guy F. Palmer, who retired. Jameson, an attorney, also is commanding officer of the 319th Logistical Reserves at Fort Wayne. He lives in Ferndale.

Bond Is Set at $5,000, Man to Appear in Court

FERNDALE — DeVillard Wynn, 22, of Detroit, was arraigned before Justice Earl N. Nash yesterday and bond has been set for $5,000. He will appear before Judge H. Russell Holland in Oakland County Circuit Court Jan. 3, on charge of assault with intent to rob two young women here Thursday night.

Wynn has been turned over to Detroit police for questioning in the purse-snatching and death, last Saturday, of Amanda Johnson, 72, of Detroit.

Baptist Camp Head Takes New Position

LAPEER—The Rev. Floyd Compton, head of the Detroit Baptist Camp at Lake Bronson, near Lapeer, for many years, has accepted a pastorate at Mt. Morris, and will move soon.

The Rev. Compton took an active part in many activities in the community. He is now on vacation in New York.

Mail 69 Per Cent Above 1954 in Lapeer

LAPEER — Outgoing mail from Lapeer post office is 69 per cent above last year. A new daily record wa sset Dec. 10 when 40,000 pieces of mail were cancelled.

Last year the outgoing mail for Dec. 14 through 19 was 107,000 and for the same dates this year, 176,000.

There are six extra clerks and they are working until 10 p.m. or 10:30 p.m. each night.

Reveal Engagement

LAPEER—Mr. and Mrs. Thomas Weir, Lapeer, announce the engagement of their daughter, Carolyn, to Ellsworth Kile, son of Mr. and Mrs. Ralph Kile, Hadley. A June 9 wedding is planned.

Give Decorating Contest Awards

Home Trimming in Rochester Nets Harris First Prize

ROCHESTER—The Fourth Annual Home Decorating and Display contest sponsored by the Rochester Lions Club has been judged and the $25 reward for the best decorated home went to Robert Harris, 333 Taylor. The Christmas scene, depicted Santa Claus and his snowmen helpers. Harris has been a top winner several years.

* * *

Second prize of $15 went to Herb Darling, 912 Fairview and third, $10 award to Kenneth Sutherland, 317 Linwood. The following all received $5 awards: John Nowels, 332 Northwood; Harold Roth, 1940 Ashton; Andrew Hughes, 31 Childress; Jerry Curran, 807 West Fifth St.; Robert Lewis, 410 Parkdale; Charles Long, 306 Drace, and Charles Sterns, 410 Maywood.

Judging the contest were Mrs. Maurice Haven, Hans Jens and Morris Jordan, all instructors in the Birmingham High School.

George Hesketh Jr. was chairman of the contest. Entry blanks were sent to the committee from an area including surrounding subdivisions and the village. In the display contest entered by business places, first award went to the Lucille Shop, second to Murray's Department Store and third to Teague and Jerome, Insurance Office.

Groups Provide Ice Skating Rink in Ortonville

ORTONVILLE—A Christmas gift for young and old has been presented by the Study Guild here with the cooperation of the Village Council and the Brandon Township Schools.

An ice rink measuring 100x-150 feet has been provided by these groups at Brandon School.

Evening skating will be possible through the use of lighting. Supt. of Schools E. J. Hungerford said.

Factory to Open at North Branch

NORTH BRANCH—A sixth factory will open here in the near future, it has been announced by Merle K. Chambers. To be known as the M. K. Chambers Co., it will be located in the Orr building at 4030 Mill Street.

Products of the company will be automotive parts for the Ford Company and Chrysler Corp.

Due to special processes used, the company will not be in competition with other manufacturing companies here, Chambers said.

3 Thumb Area Banks Tell of Merger Plans

BAD AXE, (AP)—Merger of three thumbe area banks with offices in five central Huron County communities has been tentatively approved. Charles E. Williams, president of the banks, announced today.

Plans call for merging the Hubbard State Bank of Bad Axe, the Elkton State Bank and the Kinde State Bank.

If the merger is approved by shareholders, Williams said it would make the Hubbard State Bank the largest in the upper thumb area. It would have assets and liabilities in excess of $12 million, he added.

Lake Orion Man Injured

LAKE ORION—Reported to be in fair condition in the Norwalk, Ohio, hospital today is William Tallman of Lake Orion. Tallman was injured yesterday in an auto accident while en route to Caldwell, Ohio.



MARK 50 YEARS — Mr. and Mrs. Verner H. Crankshaw of Hadley celebrated their fiftieth wedding anniversary recently with an open house at the home of their daughter and son-in-law, Mr. and Mrs. Ernest Broecker, 3542 First St., Hadley. The Crankshaws were married Dec. 20, 1905, in Hadley Township. Their children are: Emerson of Miami, Fla.; Mrs. Wesley Moore of Flint; Wayne of Port Huron; Mrs. Keith Seaman of Columbiaville and Mrs. Broecker. There are 14 grandchildren and two great-grandchildren. Through error an earlier account of the occasion stated that Mr. and Mrs. Broecker were celebrating the anniversary, rather than Mr. and Mrs. Crankshaw.

Betrothal Announced

LAPEER—Mr. and Mrs. Ralph Markwood, Lapeer, announce the engagement of their daughter, Mildred Ardeth, to Richard Coates, son of Mr. and Mrs. George Coates, 327 Harriet St., Flint. No wedding date has been set.

TEEN'S Here's a PARTY
JUST FOR YOU ON
New Year's Eve
Sponsored by the Pontiac Junior Chamber of Commerce
Dancing to the Music of
RUSS GARCIA
and his band
December 31, 1955 to January 1, 1956, starting at 9 P. M. in the High School Boys' Gym.
Tickets $2.50 per Couple
On sale at Cloonan's Drug Store, Osmun's Men's Store and at the door.
SEMI-FORMAL
(Proceeds to the March of Dimes)
This Ad Sponsored for the Jaycees by
M. A. BENSON COMPANY
549 North Saginaw Street



MERRY CHRISTMAS
CECILE'S
4494 Dixie Highway—Drayton Plains—OR 3-7224
Open Monday 'til 8 Friday Nite 'til 9



The Christmas greetings we send to you, hold every good wish for a Joyous Holiday Season.
Neisner's Shoe Store
42 North Saginaw Street


DR. H. BUSSEY
Optometrist
Eyes Examined
Now Located at 40 S. Saginaw Next to State Theater
FE 4-5211
DR. HAROLD BUSSEY, OPTOMETRIST
extends a wish for a happy holiday season and future peace and prosperity to all friends and patients.

Thrifty DRUG STORES
WISH EVERYONE
A MERRY Christmas
TO ALL
OUR WEST HURON
(AT TELEGRAPH)
DRAYTON PLAINS
4985 Dixie Highway
Stores Will Be Open All Day Christmas



As another Season approaches, we would like to take this opportunity to wish our many friends a wonderful Christmas!
GREEN'S Men's Wear
4516 Dixie Highway OR 3-1807
Drayton Plains



TO ALL YOU WONDERFUL PEOPLE!
May your stockings be filled with the best of gifts! May you have a truly warm Christmas and a grand, happy New Year!
Buckner Finance
You Can Park at Our Door!
4512 Dixie Hwy. Drayton Plains
OR 3-1221
Other Offices: Pontiac—Walled Lake—Utica

OPEN 'til 9 p.m. Christmas Eve
30% Off
All SUNBEAM Appliances
All Electric RAZORS
Casco STEAM IRONS
RUSS'
COUNTRY STORE
AN SDD LICENSED STORE
4500 Elizabeth Lake Road
"HOME OF NELLIE'S"

Sam Benson Says:



MERRY CHRISTMAS

To Each and Every One of You!

If you have bought or received a clothing gift from my store . . . and it happens to be the wrong size or color . . . I would appreciate it very much if you bring it back for exchange . . . My policy is . . .

"You MUST be satisfied with your PURCHASE or GIFT" . . . That's why MY STORE is one of the Fastest Growing in Pontiac!

Sam Benson—
the Man Who Brought Low Prices to Pontiac

Ask High Court to Reverse Rule

Military Seeks Its Own Jurisdiction Over Its Accompanying Civilians

By KARL R. BAUMAN

WASHINGTON (AP)—The government today asked the Supreme Court to rule that civilians accompanying the armed forces overseas are subject to military trials.

Dist. Atty. Leo A. Rover appealed a contrary ruling by U. S. Dist. Judge Edward A. Tamm in the case of Clarice B. Covert, 35, who was convicted by an Air Force court-martial in England of ax murder of her husband, Sgt. Edward E. Covert.

* * *

Mrs. Covert, formerly of Augusta, Ga., received a life sentence. Her conviction was reversed on a technicality by the U. S. Court of Military Appeals and she was awaiting a second trial when Judge Tamm set her free on grounds the military court had no right to try her.

Tamm's decision upset the historial practice by the armed services of exercising jurisdiction over "camp followers" of military men overseas — meaning as a practical mater their wives and dependents.

Tamm ruled that civilians accused of crimes were entitled to trial by civilian courts.

Safecrackers Blamed for Starting Big Fire

NEWARK, N.J. (AP) — Safecrackers using an acetylene torch were blamed for touching off a spectacular half million dollar fire early today that wrecked an auto sales agency along with 25 new cars.

The thieves burned into two safes at Ward Motors but failed to get $20,000 in Christmas bonus money found in one of them.

Fire officials believe the thieves dropped their flaming torch on the floor, starting the fire.

A World Bank loan of $5,300,000 will aid Japan's largest steel enterprise.

Dairy Queen Title Changed to Princess

EAST LANSING, (AP)— Michigan will have a dairy princess in 1956 instead of a dairy queen as in past years.

The June dairy month committee of the American Dairy Assn., meeting at Michigan State University, decided to change the title because the national organization chooses a national dairy queen, chooses a national dairy princess.

The committee also made minor changes in the method of selecting the princess. Each county will send a candidate to Lansing after local contests in the spring. The 1956 princess will be chosen from county representatives.

In the past, selections were made after district eliminations conducted throughout the state.

The committee elected Ivan Maystead of Osseo as chairman and Charles E. Stone of Lansing as secretary-treasurer.

Buses without conductors are running in Sheffield, England. Fares are put in slot machines and passenger volunteers open doors and signal the drivers.

Old Faithful, Yellowstone's most famous geyser, spouts at almost regular intervals that occur 58 minutes apart.

GREETINGS

FOR A JOYOUS HOLIDAY

GREGORY'S JEWELRY

YOUR KEEGO HARBOR JEWELER

Greetings

A Merry Christmas to you all! May goodwill and happiness be in abundance on this joyous Holiday for all our friends and patrons!



Vic Soucy

Soucy's Service

1211 North Perry St.
At Madison Street
FE 3-9557



Louis Soucy



This...

IS CHRISTMAS

Now, from near and far, families gather to multiply their Christmas joys by sharing them with loved ones, older ones, friends and children . . .

Festive tree, sparkling lights, fragrant boughs and holly, gifts unwrapped, dinner together . . .

Voices joined in song and prayer are rituals of Christmas, of belonging to one another . . .

If this is so for a family at Christmas, may it also be for this state, this nation, a world of community nations. When at this blessed moment, an inner voice murmurs "Listen, the guns are silent,

there is Peace on Earth!"

Osmun's

Downtown Tel-Huron Center

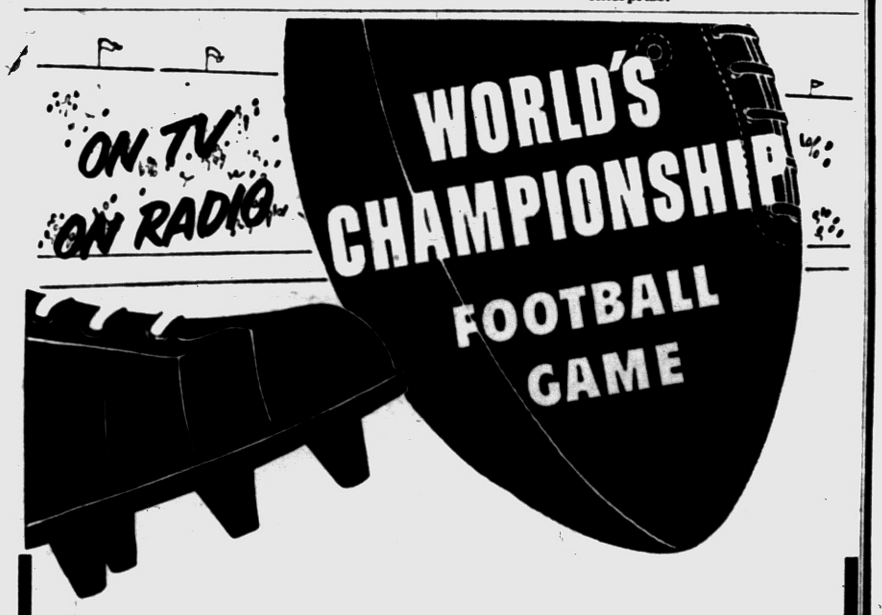

LOS ANGELES RAMS vs. CLEVELAND BROWNS

WWJ-TV, Channel 4

Monday, DECEMBER 26, 4:00 P. M. (EST)

LOS ANGELES RAMS

LE	LT	LG	C	RG	RT	RE
80 Fears	78 Lipscomb	60 Ellena	50 McLaughlin	63 Hock	65 Hauser	82 Boyd
81 Miller	62 McFadin	61 Putnam	56 Morris	68 Fournet	70 Toogood	84 Robustelli
86 Bighead	73 Cross	67 Richter	58 Griffin	71 Fuller	79 Holtzman	20 Lewis
			57 Paul			

QB	LHB	RHB	FB
11 Van Brocklin	22 Haynes	23 McCormick	31 Morris
9 Wade	21 Quinlan	25 Burroughs	32 Towler
	27 Waller	40 Hirsch	35 Younger
	41 Cason	48 Taylor	
	43 Sherman	49 Hughes	

CLEVELAND BROWNS

LE	LT	LG	C	RG	RT	RE
82 Massey	72 Kissell	64 Gibron	52 Gatski	60 Bradley	70 Colo	80 Ford
88 Brewster	79 Gain	79 Gain	54 Palumbo	62 Forester	74 McCormack	86 Lavelli
84 Gillom			65 Noll		78 Sandusky	83 Weber

QB	LHB	RHB	FB
14 Graham	24 Lahr	20 Paul	30 Bassett
16 Ratterman	26 Renfro	32 Morrison	34 Michaels
	43 Smith	40 Jones	36 Modzelewski
	22 Konz	44 Petitbon	54 Perini
		42 James	

Brought to you with the good wishes of

CENTRAL DISTIBUTORS

375 Franklin Road
Pontiac

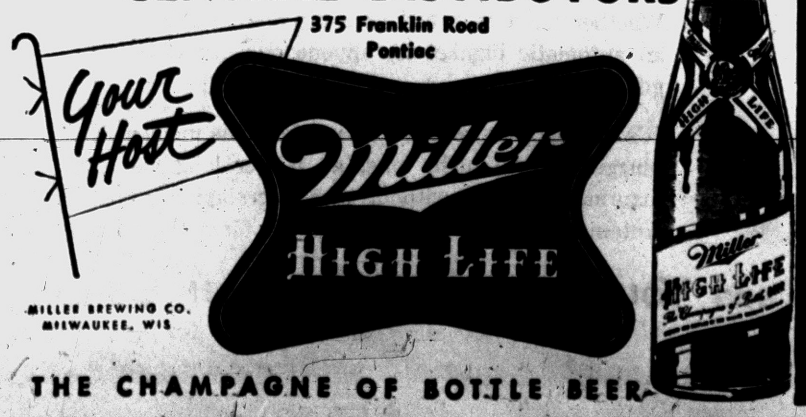

THE CHAMPAGNE OF BOTTLE BEER



Joe's Army-Navy Surplus



32 S. Saginaw St. FE 2-0022

As the holidays draw near, we realize the importance of your friendship and hope the New Year will see a continuance of this very pleasant relationship.

JOE and AL JACOBSON

—And They Can Say, 'Merry Christmas Everybody'

DURAND, Ill. (INS) — Two of farmer Keron Walsh's 14 children are in the hospital, and another one needs a brace to walk. But it will be a Merry Christmas in their modest Durand home.

* * *

The reason, Walsh said today, is: "It's enough that they all are alive after what happened."

"What happened" was that 10 of the Walshes' 14 children were stricken by polio almost simultaneously.

The tragic stroke of fate brought world-wide attention to the tiny northwestern Illinois community. Citizens of all lands shared farmer Walsh's gref and demonstrated it by swamping the town's post office with letters of sympathy and encouragement, and gifts.

ALL WILL HELP

Today, 15 weeks after the first of the 10 children was stricken, interest in the family remains high. Interdenominational prayers still are said in the churches, the town's 679 residents — to a man — stand ready and willing to aid in any way they can, and the cards and letters keep pouring in.

* * *

Just this week Walsh got one from Belgium. "It's written in Belgian," he said. "And there's no one around to interpret it. But I know just about what it says. And I'm grateful that people so far away think of us and remember us in their prayers."

Seven of the 10 children stricken now are fully recovered.

The other three, however, face long and tortuous months before they can begin to resume normal lives. Rose Ellen, 5, the first of the family to contract the disease, is out of the hospital and able to get around despite a crippled right leg encased in a heavy girdle-brace. But she still must go in for treatments.

SUFFERS RELAPSE

Two older boys—David, 17, and Edward, 16,—are still in the hospital. They are afflicted with the most serious type of polio—Bulbar—and it will be some time before they can rejoin their family.

Edward, who had been making good progress toward recovery and even managed to stand at his bedside for short periods, suffered a relapse 10 days ago and had to be put back in an iron lung at Rockford's St. Andrews Hospital.

* * *

There is a possibility he will join his older brother at the University of Illinois Research Hospital in Chicago, where David has been a patient since Oct. 26.

GRIEF STRICKEN

Walsh was a grief-stricken, bewildered man when the epidemic hit his household Sept. 5. First Rose Ellen. Then David and Edward. Then in rapid succession twins Julia and Joan, 13; Ann 15; Susan, 11; Bernard, 7, (the only one who had been inoculated with Salk vaccine); Frances, 2, and even infant Mollie, now 2.

"It's as though we were picked out," the 53-year-old hog farmer mourned.

Medical authorities were mystified, too. The Walshes were the only polio victims reported in entire Winnebago County, with the exception of the county seat of Rockford.

KEPT HIS FAITH

But Walsh, a deeply religious man, did not lose faith. He and his wife, Anne, 45, carried on as best they could—comforting the sick ones, caring for the four children mercifully spared and tending their 360-acre farm.

Relatives, friends and neighbors did their best to lighten the load. They carried hot cooked meals to the two-story farm home, took care of the washing and ironing and helped on the farm.

But there remained a serious financial problem. Walsh had insurance, but it would not begin to cover the costs. The Winnebago chapter of the National Institute for Infantile Paralysis and radio station WREX in Rockford went to bat for them and launched a fund raising campaign. Walsh said more than $9,000 has been contributed and all of it is going for medical expenses.

A PROUD MAN

The couple's oldest child, Lorraine, 18, went to New York to appear on a national television program to tell their story. But all she asked for was prayers.

The Rev. Joseph Driscoll of St. Mary's Roman Catholic Church in Durand, who accompanied Lorraine on the trip, said at the time: "Walsh is a proud man. He's not looking for financial help. He's looking for prayers."

* * *

Their prayers were answered, at least in part. Seven of the children, who suffered comparatively mild attacks and were treated early, recovered quickly. David, who had been near death for weeks, perked up and was able to leave the iron lung. Edward, also critical, began making good progress. And Rose Ellen, although already marked was spared further agony.

Edward's relapse was a blow. But the Walshes are too busy to feel sorry for themselves, and they are convinced everything will turn out pretty well.

* * *

Walsh and his wife visited David at a Christmas party in the polio ward of Research Hospital this week. When they left, both were smiling and they shouted almost in union:

"Merry Christmas."



May you and your family enjoy a Merry Christmas

Serving Pontiac Homemakers for Over 23 Years!

WILLIAM WRIGHT

Furniture Makers and Upholsterers

270 ORCHARD LAKE AVE.



TO ALL!

May the spirit of Christmas be with you this Holiday!

Gallagher's MUSIC CO.

16-18 E. Huron St.

ARE YOU MOVING?



Call Smith Moving Co.

485 Marion

FE 4-4864

Merry Christmas



The jingle bells, the spicy smells, the "Howdy-do's", the "Wish you well's" remind us it's Christmas . . . here's wishing you a Merry One!

SEAT COVER MART

136 S. Saginaw at Chase FE 4-8272

PONTIAC



of the Season!

May we extend a truly sincere wish for a Merry Christmas and may every good thing be yours during the coming New Year!

Norm Travis

Sam Lividotti

"Mike" Myers

John Bacinski

Tim Brooks

Gertrude Gabert

Wayne Gabert

WAYNE GABERT

Your Electrical Appliance Specialist

121 N. Saginaw Street

Merry Christmas!

SEASON'S GREETINGS TO ONE AND ALL!



ARCHIE BARNETT



SID BARNETT

In the spirit of the Holiday Season
We extend our hearty thanks
for your Friendship and Patronage
and our wishes for Your
Happiness and Prosperity in the New Year

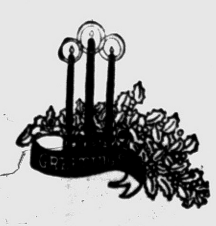

Barnett's

N. SAGINAW

Pontiac's Oldest Men's Clothing Store

His, Hers, or Theirs



Give an AUTOMATIC BLANKET



Whether for a twin bed or a big double bed, there's an automatic blanket for anyone on your Christmas gift list.

It's the gift that keeps on giving from the moment it's plugged in. All night long, all winter long you get luxurious warmth without muscle-cramping weight. Automatic blankets are wonderful gifts for *all* the family.

see YOUR DEALER or Detroit Edison

Former Officer Dies

KALAMAZOO (AP) — Ralph W. Chapman, former Kalamazoo County sheriff and police chief here for 10 years, died in Riviera Beach, Fla., Wednesday night. He was 80.

Reflections

MERRY CHRISTMAS

Ruth Gulf's hair was as golden as sunset, her eyes as blue as the heaven, her smile sent ripples of happiness to one's heart. For sixteen years this beautiful girl lived gloriously, unselfishly, when an accident could have wrecked her life. She was hopelessly crippled, pyhsically disfigured but her character-beauty was glorified.



J. L. VOORHEES



M. S. SIPLE

In the hospital she asked to be moved into a ward, with other young girls. On Christmas, gifts piled up around her bed; as each beautifully wrapped gift arrived, Ruth smiled, looked at it, made a note and told a nurse to take it to Grace, the next one went to Florence and so on until each girl had perfume, candy, dainty slip or blouse. That's the way it began and since then Ruth has brought Christmas happiness into the homes of numberless girls and she is the happiest of all. Though completely immobilized she used her telephone; her laugh is infectious and money, gifts and Christmas Cheer come in a stream and she gives them all away.

That is the essence of Christmas.

VOORHEES-SIPLE FUNERAL HOME

300 N. Perry Street Phone FE 2-5870



May your holidays be rich in the pleasant memories of friendships that have lasted through the year . . . and may the inspiration of the spirit of the season be with you throughout a new year of increasing health, happiness and prosperity.

FATHER & SON

DRY CLEANERS

Office and Plant 941 Joslyn Ave.

Safe After 4-Day Ordeal

The following is a story written by Sgt. John M. Horan, 28, Maynard, Mass., who walked to safety Thursday afternoon after being lost for four days in a snowy wilderness in the Cascade Mountains of Washington.

By SGT. JOHN M. HORAN

LARSEN AIR BASE, Wash. (INS)—It was a very good jump even if what happened afterward turned into a nightmare.

You might even say it was a routine jump. After I left the plane I began scouting the wooded hills I was dropping into. At first it looked as though it was going to be a drop into the tree.

Then I saw a small clearing. It was covered with deep snow and I landed very good. It was now Sunday afternoon, around 1:30, I guess. I began hiking. My luck didn't look so good right then, the snow was deep—eight feet or more in someplaces I guess and it was soft snow.

Time after time I would sink up over my hips.

I hiked all afternoon and all night. I floundered through the woods.

Monday morning about 8 my luck changed—I spotted a cabin in the woods.

I broke a window and got in. It had been snowing while I was hiking. My legs ached. My feet numb. And I was hungry.

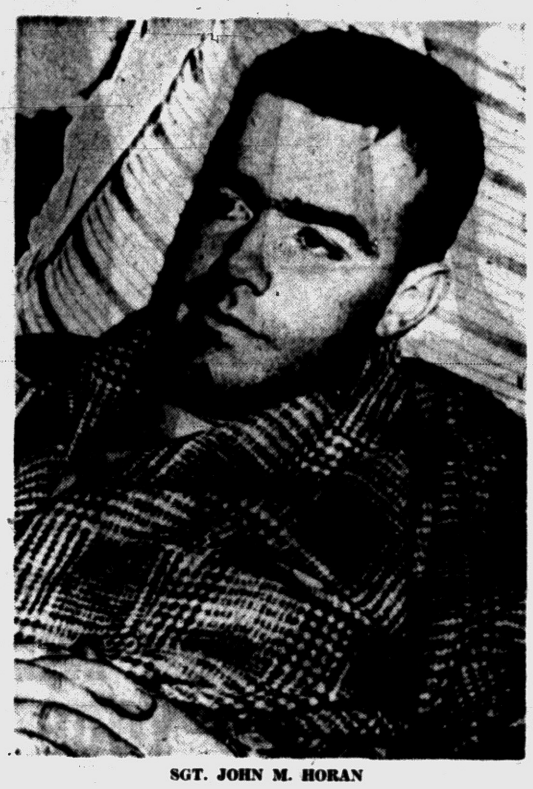

SGT. JOHN M. HORAN

FOUND COCOA

I found some matches and got a fire going. I found some cocoa, melted some snow and moved as close to the fire as I could. I didn't know it then but I was going to live on that cocoa for the next four days.

After I rested and warmed up I began to think about getting out of there. I found some shingles, made some rude snow shoes and set out.

I didn't like leaving that cabin but off in the distance I could hear faintly the roar of trucks.

I knew help wasn't too far.

I only made it 500 feet. The snow shoes and my feet gave out. I came back to the cabin and slept.

The next day—Tuesday—was a bad one. My feet were so swollen I couldn't get my boots on. I was getting hungrier by the hour. I wrapped my feet in innertubes and a bedspread and tried again.

I didn't make it any farther than I had on Monday and I came back to the cabin.

I was pretty discouraged.

Wednesday I woke up and decided this was it. I had to make it out or I'd never see my wife and kids again.

I knew I'd have to improvise some sort of snow shoes.

I found a couple of metal racks in an old ice box. I cut open my boots so I could get them on my feet and wrapped on the boots and the racks with strips from my parachute.

RACKS WORKED

Those ice box racks didn't make very good snow shoes but they worked.

I took a last look around the cabin, drank the last of the cocoa and set out. It was noon Wednesday.

It was awfully slow going. Every step I'd sink a foot or more in the snow and I was pretty weak with nothing but eight cups of cocoa in three days.

I dicided to head southwest rather than due west where I had heard the truck sounds. It looked pretty rugged to the west and besides, I could see outlined by the trees what looked like the trace of a road.

As I walked I wondered about Teruko (his wife) and what had happened to the plane I had bailed out of.

I walked all afternoon. It got dark but I knew I couldn't stop if I was going to walk out alive.

An icy cold rain began and it kept raining until I was soaked to the skin but I couldn't stop.

Light came and it looked hopeless. But I kept plodding along on those ridiculous ice-box racks.

Towards midday Thursday, the truck noises began getting lounder. It was then I decided I was going to make it.

The rain got worse and I got colder but I began to feel real hope for the first time. I dropped over the rim of a hill and I could hear cars singing by on the highway and people talking.

I moved faster and finally, as I came around a bend, I saw two men standing by a big log inn.

They looked up and I knew everything was going to be all right.

The taxes on profits from Brazilian real estate sales are now 10 per cent. The proceeds are to be used for the construction of low-cost housing facilities.

Merry Christmas



May the Yuletide Season Be just the start Of a year of Happiness, Health and Prosperity!

KIMMINS

LEATHER GOODS

14 W. Huron



We want to add our warmest wishes under your tree for a most Glorious Yuletide!

AL HILDE

1920 S. Telegraph FE 4-7673

Daily 8-6 Sun. 9-2

Greetings OF THE Season



It's the Holiday season again, and, as this season foretells the passing of another year, we at the Pontiac Retail Store think of those who have helped make the year so very enjoyable. Knowing and serving folks like you makes business a pleasure. It is indeed a privilege to greet you and wish you all a Merry Christmas and a Happy New Year.

Pontiac Retail Store

65 Mt. Clemens

'Twas the night before Christmas
When all through the house
Not a creature was stirring, not even a mouse
The stockings were hung by the chimney with care
In hopes that St. Nicholas soon would be there;

The children were nestled all snug in their beds,
While visions of sugar-plums danced in their heads,
And mamma in her 'kerchief, and I in my cap,
Had just settled our brains for a long winter's nap,

When out on the lawn there arose such a clatter,
I sprang from the bed to see what was the matter.
Away to the window I flew like a flash,
Tore open the shutters and threw up the sash.

The moon on the breast of the new-fallen snow,
Gave the lustre of mid-day to objects below,
When, what to my wondering eyes should appear,
But a miniature sleigh, and eight tiny reindeer,

With a little old driver, so lively and quick,
I knew in a moment it must be St. Nick
More rapid than eagles his coursers they came,
And he whistled, and shouted, and called them by name

"Now, Dasher! now, Dancer! now, Prancer and Vixen!
On! Comet, on! Cupid, on! Dunder and Blitzen!
To the top of the porch! to the top of the wall!
Now dash away! dash away! dash away all!"

As dry leaves that before the wild hurricane fly,
When they meet with an obstacle, mount to the sky,
So up to the house-top the coursers they flew,
With the sleigh full of toys, and St. Nicholas too.

And then, in a twinkling, I heard on the roof
The prancing and pawing of each little hoof.
As I drew in my head, and was turning around,
Down the chimney St. Nicholas came with a bound.

He was dressed all in fur, from his head to his foot,
And his clothes were all tarnished with ashes and soot;
A bundle of toys he had flung on his back,
And he looked like a peddler just opening his pack.

His eyes how they twinkled! his dimples how merry!
His cheeks were like roses, his nose like a cherry!
His droll little mouth was drawn up like a bow,
And the beard of his chin was as white as the snow.

The stump of a pipe he held tight in his teeth,
And the smoke it encircled his head like a wreath.
He had a broad face and a little round belly,
That shook when he laughed, like a bowlful of jelly.

He was chubby and plump, a right jolly old elf,
And I laughed when I saw him, in spite of myself,
A wink of his eye and a twist of his head,
Soon gave me to know I had nothing to dread.

He spoke not a word, but went straight to his work
And filled all the stockings; then turned with a jerk,
And laying his finger aside of his nose,
And giving a nod, up the chimney he rose,

He sprang to his sleigh, to his team gave a whistle,
And away they all flew like the down of a thistle.
But I heard him exclaim, ere he drove out of sight,
MERRY CHRISTMAS to all and to all a good night.

CLEMENT CLARKE MOORE

MERRY CHRISTMAS

from the employes and staff of

M. A. BENSON LUMBER CO.

ONE-DAY SALE!

MONDAY ONLY MONDAY ONLY

EVERY ITEM IN THE STORE SLASHED FOR THIS SEVEN-HOUR SALE--DRASTIC DISCOUNTS--1st COME, 1st SERVED, HOLD YOUR PLACE AT THE DOOR!

OPEN MONDAY
12 to 5 P. M.

TELEVISION

We Feature Emerson, Raytheon, Westinghouse, Admiral, Motorola

BIG SCREEN TV $98

TV CONSOLE $198

24" EMERSON $198
Our Reg. $300 ..... $258

TV-RADIO-PHONO COMBINATION. Was $495 .....

THE BIG SALE WITH A REASON

NO MONEY DOWN!

ON ANYTHING SOLD MONDAY

OPEN 12 to 5 P. M.

HUNDREDS OF ITEMS SLASHED TO UNHEARD OF, REMARKABLE

BIG DISCOUNTS!

PRICES — First Come, First Served!

HURRY!!!

OPEN MONDAY
12 to 5 P. M.

2 PIECE SECTIONAL FOAM RUBBER $67

$150 Living Room Suite $78

2-Pc. Living Room Suite $98

2-Pc. Living Room Suite $119

BURN-PROOF PLASTIC TOP END TABLES $7
Coffee Tables, Step Tables

$35 TV Swivel ROCKERS $19
NO MONEY DOWN!

NOT ONE ITEM HELD BACK HURRY!

DELIVERY
SERVICE
WARRANTY OPTIONAL

REFRIGERATORS

WE FEATURE WESTINGHOUSE, NORGE and 12 OTHER FAMOUS BRANDS

$250 WESTINGHOUSE		$128
$430 NORGE	12½ Foot	$269
$530 NORGE	13½ Cubic Foot Double-Door	$288
$320 WESTINGHOUSE		$188

ELECTRIC MIXERS $14

$275 IRONRITE IRONER $219

Control by Westinghouse ELECTRIC DEEP FRYER $7.95

UTILITY TABLES $4.95

$23 TOASTMASTER TOASTER $15

$29 SCHICK CUSTOM ELECTRIC SHAVER ... $13 and Trade

$50 DORMEYER 10-SPEED MIXER JUICER AND GRINDER $24

$45 WESTINGHOUSE DELUXE ROASTER $24

General Electric or LEWYT SWIVEL VACUUM $48
Our Reg. $90

DOORS OPEN PROMPTLY
11 A.M. MONDAY --- EVERY ITEM PRICED TO SELL IN 7 HOURS!

WASHERS & DRYERS

WESTINGHOUSE, EASY, MAYTAG, BENDIX, WHIRLPOOL, ABC, NORGE, UNIVERSAL

$130 NORGE DELUXE WASHER $73

$300 EASY Automatic $177
$300 MAYTAG Automatic $177
$300 ABC Automatic $169
$160 NORGE DRYER $108

OPEN MONDAY 11 TO 6

BEDROOM SUITES

3-PIECE SUITES	DOUBLE DRESSER, CHEST and BED	$68
3-PIECE SUITES	DOUBLE DRESSER, CHEST and BED	$78
3-PIECE SUITES	DOUBLE DRESSER, CHEST and BED	$98
$250 BEDROOM SUITES		$119

27x42 Throw Rugs . . . 88¢

LORD'S Furniture & Appliance Co.

125 W. HURON . . . WHERE WRIGLEY'S USED TO BE

GENERAL ELECTRIC
STEAM IRONS 11.59

NO MONEY DOWN
ON ANY ITEM SOLD
ON MONDAY!

GAS and ELECTRIC
RANGES NO MONEY DOWN

WE FEATURE WESTINGHOUSE, TAPPAN, MAYTAG, JEWEL, BENDIX, ENTERPRISE, GRAND, SUNRAY and UNIVERSAL!

$120 GAS RANGE..... $ 58
$150 DELUXE RANGE .... $ 99
$220 RANGE .... Fully Automatic $129
$260 DELUXE RANGE $177
$220 DELUXE RANGE $159

Background for LIVING



THE STOCKINGS WERE HUNG — A two-sided fireplace has more space for hanging stockings. Geoffrey and Deborah Gale of Birmingham staged a dress rehearsal for that all-important event tonight. Even Black, the cat, got in the act.



WAITING FOR SANTA? — Could Laurie, the dog, have caught a glimpse of Santa on his way up to the roof? Just in case, Mrs. Olin Thomas of Gale road keeps a firm hold on her pet's collar. The Thomas' fireplace, built by Mr. Thomas, fills one end of the living room. Open bookshelves break the expanse of wall to the left.

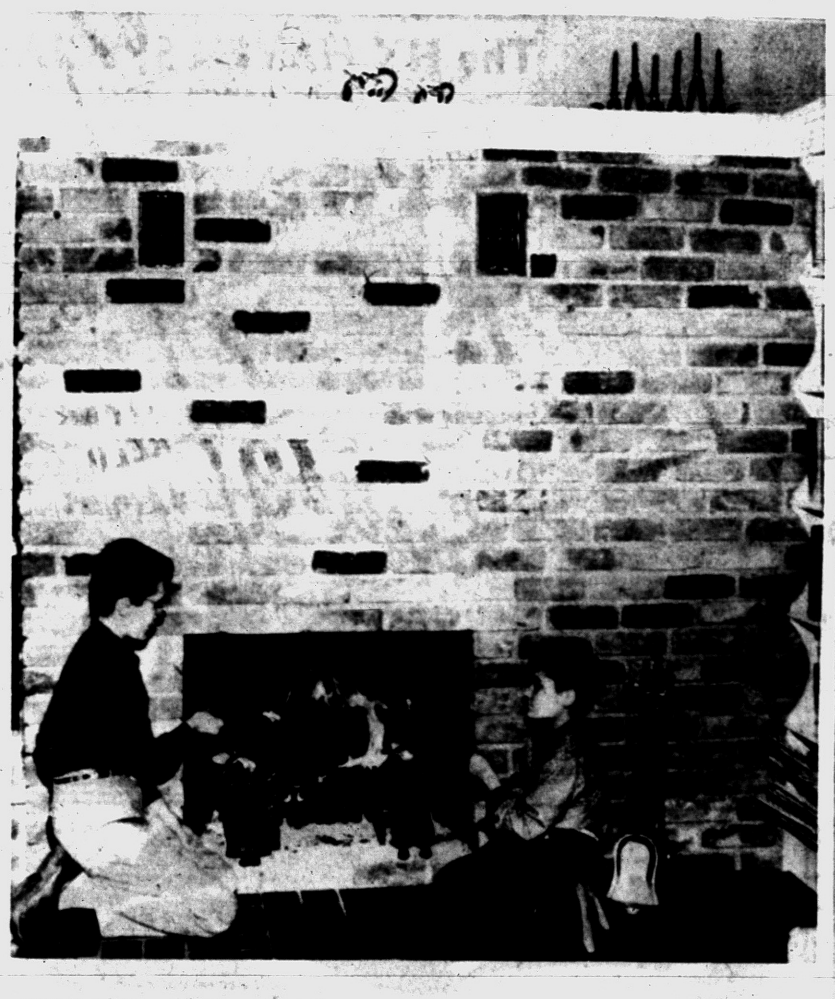

SNACK TIME — Frank and Paul Serratoni, sons of the Lewis Serratonis of Westacres, like to toast marshmallows over an open fire. This attractive fireplace is built of reclaimed brick with white trim. Mr. Serratoni and his older son did all the work themselves.

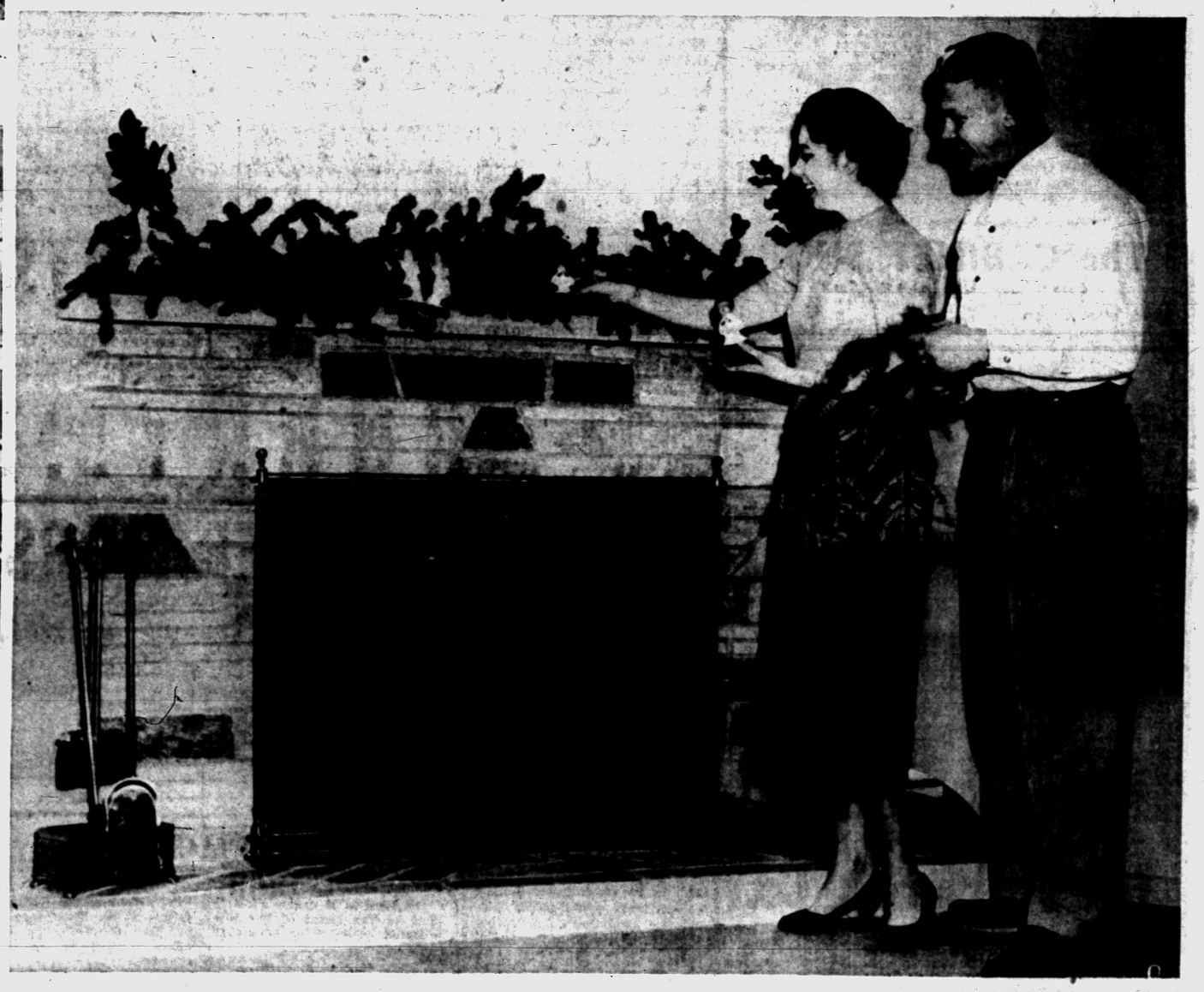

CORNER FIREPLACE — Mr. and Mrs. Clark Morgan of West Walton boulevard arrange greens and holiday decorations on the mantel of their corner fireplace. Like the fireplace itself, the raised hearth is made of cut stone. This will be the Morgan's first Christmas in their new home.



ATTENTIVE LISTENERS — Mrs. John McCulloch of Hazelett street reads a Christmas story to her grandsons, Steven McCulloch of Centerline, and Andro Gagna of South Parke street. The fireplace behind her is made of spruce logs.



ARRANGING THE MANGER SCENE — Beth, Bill, Marga and John Rotsel, children of the Ralph Rotsels of Franklin boulevard, arrange their traditional manger scene on the fireplace mantel.

Pontiac Press Photos

Use of dagga (a drug) has spread from teenagers to primary school children in South Africa.

Paraguay will exchange cotton for Bolivian petroleum products under a new trade pact.

The baby "seal" that Whitstable (England) fishermen caught in the Thames turned out to be a ship's cat lost overboard from a naval launch a mile away.

Clothing will soon be made of new fibers of India-grown jute and cotton and Tibetan wool, says Dr. P. K. Sarkar of the Indian Central Jute Research Laboratories.

Happy Holidays



As voices are lifted in praise of Christmas, we wish our many friends all the joys of a Happy Holiday Season!

Drayton Floor Fashions

4667 Dixie Highway OR 3-2552

Your Dream Kitchen

Custom-Built to Exact Measurements!

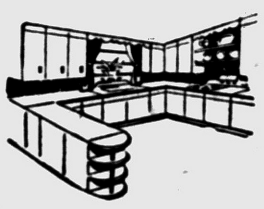

Built of Matched Panels of Select Birch
Any Built-In Feature Such as:

THERMADOR RANGES AND OVENS
ELECTRIC DISHWASHERS
VENTILATING HOODS
FOOD FREEZERS
LAZY SUSANS
COUNTER TOPS OF GENUINE FORMICA OR COVED MICARTA

Finest Quality Modern, Colonial or Contemporary Hardware

We're specialists in designing and building Custom Dream Kitchens and Bathroom Vanities for your new home or to modernize your present home. Prices include complete installation. Estimates free.

Terms Available — See Our Display at

The CABINET SHOP

Open Monday and Thursday Eves. 'til 9

3088 West Huron Near Elizabeth Lake Road FE 5-9331



FE 5-2102

L & V Awning Co.

163 Montcalm



and Peace TO ALL!

May this very heartfelt wish follow you and your family throughout the Holiday Season and the New Year to come. Pray with us that men of all nations remember the true meaning of Christmas.

Boice Builder's Supply

945 S. Telegraph Road Telephone FE 5-8186

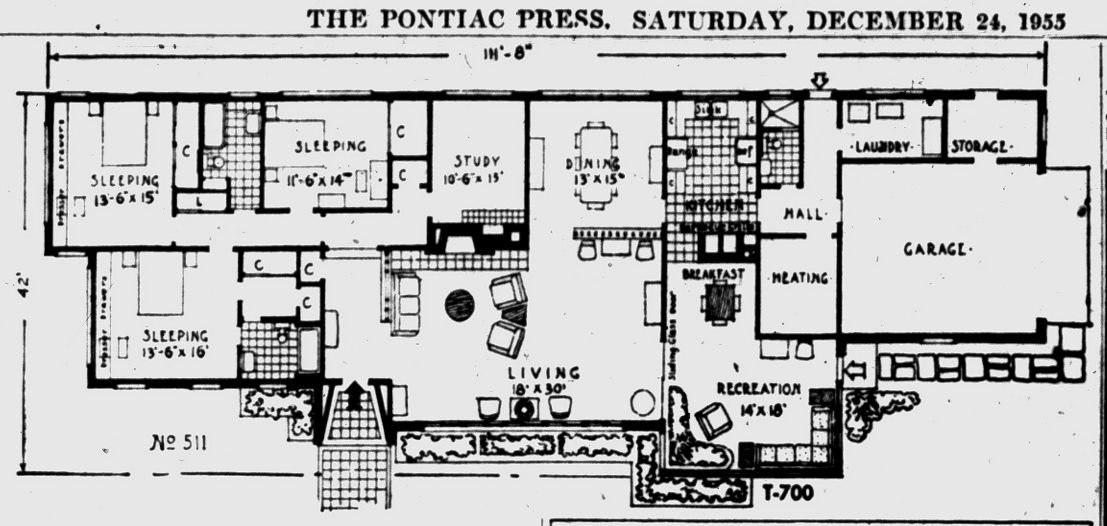

Good Investment, Comfort Are 2 Building Requisites

Two major objectives to keep in mind when you plan to build a new house are comfort for your family and security for your investment. The absic plan of the house must comform with these two predominating requirements even before you try to meet them by selecting various quality materials and appurtenances.

* * *

Rooms must be large enough and conveniently arranged to appeal to the most popular preferences. If you skimp or compromise on room sizes, window areas, ease of passage through the house and on other fundamental elements of design, you not only will be courting constant anoyance while living in the house but also a curtailed resale value and therefore an impairment of your investment.

The House of The Week, Design T-700 on this page demonstrates the advantages of big rooms, generous space for furniture placement, uncrowded passageways, places to stretch your legs and arms without worrying about the bricabrac.

Brightly lighted interiors achieved by expansive glass areas, numerous and useful closets . . . plus glamor — three fireplaces, two double chimneys, indoor planting, sliding glass doors, three tiled bathrooms and a two-car garage, are also features.

Planned by W. H. Schumacher, Oklahoma City architect, this house is an outstanding example of how the Southwest is influencing home design from coast to coast.

AMPLE STORAGE SPACE

Ample storage space and an oversize heater room eliminate the need for a basement. Economy accruing from basementless construction permits the inclusion of a large recreation or family room above ground.

This recreation room is one of most interesting features of the house. It measures 14 by 18 feet. It has floor-to-ceiling window walls, is separated from the living room by sliding glass doors in aluminum frames and it has direct access to an indoor barbecue fireplace in the kitchen.

"Most families," says Architect Schumacher, "like a barbecue fireplace. When this is placed on a garden terrace or elsewhere outside the house, it cannot be used the year round."

In this house the barbecue is incorporated into the kitchen, forming a wall between the kitchen and the breakfast area in the recreation room.

"Including an iron oven, Dutch style, this barbecue grill has all the facilities for roasting and broiling regular meals as well as for charcoaling hamburgers or other snacks to be served in the family room."

Spaciousness is emphasized throughout the living-dining area by the use of stub-partition room dividers, surmounted by dowels or other grille work rising to the ceiling.

One grille separates the living room from the entrance foyer. The other marks off the dining room. These create wall spaces for furniture as well as providing low storage shelves or cabinets on their opposite sides.

Comfortable seating space for eight persons or more is provided in the dining room, which measure 13 by 15 feet. The living room is 18 by 30. Smallest room in the house is the cozy study, 10½ by 13.

FOURTH BEDROOM POSSIBLE

The study, with its own fireplace, is so located that it can be converted into a fourth bedroom. All bedrooms are isolated from the living part of the house and can be raised two steps above the living room level for added privacy. The bedroom hall can be closed off by a door.

The front bedroom has a large private bath and a dressing room. The second bath is off the hall between two rear bedrooms. A third bath, complete with shower stall, is conveniently placed adjacent to the backdoor to facilitate cleaning up after outdoor activities.

An exterior of light colored brick with ledge stone planting boxes is suggested by the architect. Specifications also call for gray asphalt shingles on the low, spreading roof, which has wide overhangs on all sides.

The overall length of the house, including garage, is 111 feet, 8 inches. At the deepest point, from the front of the recreation room to the back of the kitchen wall, the measurement is 42 feet. The house proper covers 2,200 square feet and the garage, laundry and storage room add 550 square feet.

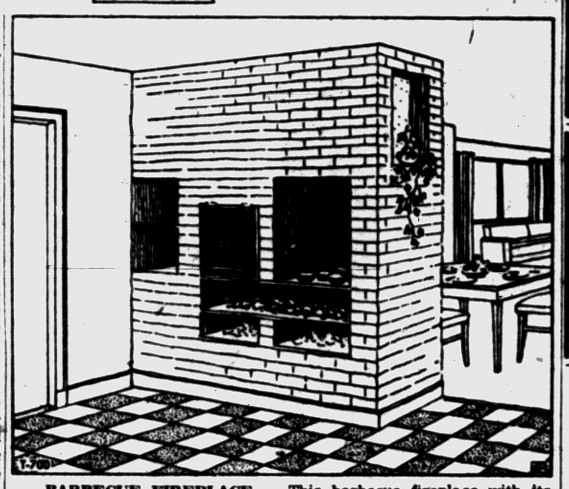

BARBECUE FIREPLACE — This barbecue fireplace with its built-in oven separates the kitchen and breakfast area of the large recreation room. These rooms open into one another.

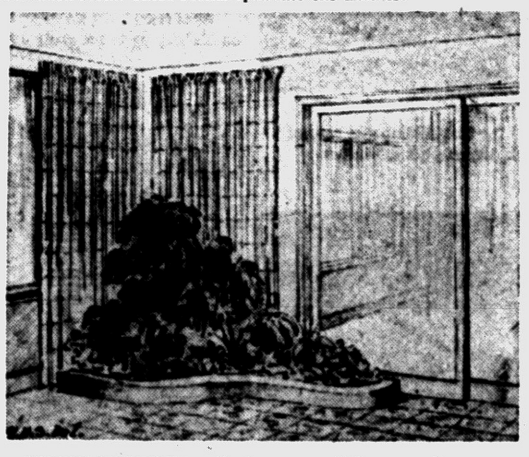

INDOOR PLANTING — In the corner of the recreation room an indoor planter matches the outdoor planting boxes. Sliding glass doors at the right lead to the living room.



THE PONTIAC PRESS

Building Editor:

Enclosed is 35 cents. Please send me a copy of the study, plan for The House of The Week, Design T-700. No stamps accepted.

NAME _____
(Please Print)

STREET _____

CITY _____ STATE _____

Sing a Song of Christmas



FILLED WITH JOY AND CHEER

McCandless'

11 North Perry St.

ALUMINUM DOORS, WINDOWS, JALOUSIES, SCREENS



ALUMINUM COMBINATIONS

LOOK — SEE — COMPARE!

WISE BUYERS GET OUR PRICE TO BE SURE

FREE ESTIMATES — 36 MONTHS TO PAY

Open 6 Days a Week — 7:30 A. M. to 6 P. M.

FE 4-2598 C. Weedon Home Equipment Co. 1661 South Telegraph Pontiac

BATEMAN-KAMPSEN REALTY CO.

WE BUY OR SELL

LAND CONTRACTS

★ FE 4-0528 ★

Ask for Tom Bateman

IT PLEASES US – TO PLEASE YOU



Goodwill Automatic Heating

3401 West Huron

The HY HAVEN SPECIAL

A 45 FOOT RANCH HOME

MODEL ADDRESS — 4945 SASHABAW ROAD



HY STANDARD BUILDERS

ARE EXCLUSIVELY BY

Northwest Management Co.



MIDWEST SUPPLY

9 NORTH TELEGRAPH

TO EACH AND EVERY ONE OF YOU!

We're wrapping our Yuletide greetings up for you in the brightest ribbon we can find! Good luck and lots of happiness in the coming New Year!

From All Your Friends AT

TRU-BILT BLOCK CO.

MASONRY BUILDERS' SUPPLIES

1992 Pontiac Drive FE 4-9531

Near Telegraph and Orchard Lake Roads

Of All Things!

You can keep your feet warm at home or at work with a neoprene rubber mat 14 by 21 inches powered by electricity. Plug it in, and the mat throws off warmth while using less power than a 75-watt electric light.

Finland expects to sell abroad 170,000 mink pelts in 1956.



May your holiday season be a time of gaiety and excitement . . . and a time, too, of quiet contentment, warm with the blessings of home, family and many friends.

PONTIAC PRECAST CO.
54 Sheffield Street
Pontiac, Mich. OR 3-9741

full price $14,950

8 ROOMS 2 BATHS

Including Activities Room

Stall Shower in Second Bathroom

GI TERMS LOW FHA AND

Carole Acres

Beautiful brick homes in the outstanding Walled Lake Area

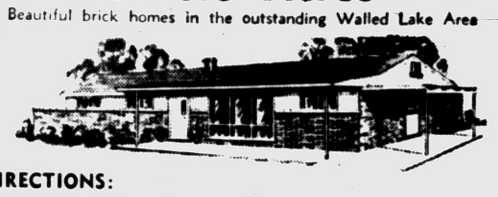

DIRECTIONS:
Take Pontiac Trail or Maple Road (west of) Orchard Lake Road to Decker Road. Follow Signs to Model on Decker Road.

GROSS REALTY CO
11420 W. 7 MILE ROAD UNiversity 4-3100



CHRISTMAS TREE APRON — A glistening white, new Christmas tree apron is made of polyethylene to catch spilled water and dropping needles and provide a festive background for gift packages. Spread on the floor with the tree set up on it, the 72-inch square apron can be gathered around the base to hide the tree-holder. Dirt washes off easily and the apron can be used over and over.

For Convenience, Place Kettles, Pans Near Sink

Kettles and saucepans should be stored as near the sink as possible where they can be easily reached when preparing vegetables.

Lids are best kept in the storage drawer of the range, since there is no reason to use them until the pan is on the stove burner.

Hang Evergreen Over Doorway

Looking for a new idea for your doorway decoration this Christmas? Here's one that will delight the whole family because they'll have an opportunity to watch how it's put together.

Drape evergreen festooning, entwined with colored bulbs in graceful loops above the door. Hang long sprays of greens topped with bright red plastic bows at each side of the door.

Buy or make a huge red and white plaid stocking and stuff with newspaper which has been rolled into hard balls. Fill the top of the stocking with inexpensive toys.

Place two huge lighted packages at one side of the entrance step. Here's a tip for an easy way to make these effective lighted packages.

Use the end of an orange crate for the base. Fasten a porcelain socket in the center and insert a 60- or 100-watt bulb, depending on the size of the package.

Now, fashion a wire frame to the wooden base to form a box-like structure. Cover with plastic shower curtain - type material, available in yard goods departments, and trim with plastic "ribbon" in a contrasting color.

For additional highlights on the door, hide a 150-watt spotlight behind the larger package and aim it at the Christmas stocking.

Color Variations Make Rooms Warm or Cool

To "warm" a room that always seems chilly, select a wall color that belongs to the family of hues known as "warm colors." These are the reds, oranges, yellows and yellow-greens. Such variations of these colors as rose, terra cotta and dark ivory would, of course belong in this group.

To "cool" a room, engage the services of the cool blues, violets, blue-greens or blue-grays.

Use That Sandpaper

Blisters on hands often caused by rough-edged tool handles can be prevented. The secret is sandpapering the handles of hammers, hoes, shovels, etc. The job should be started with number three sandpaper and finished with a finer grade.

For Greater Warmth, Rearrange Heating

Old - fashioned heating systems, with heat distributors misplaced on inside walls, cause dissatisfaction because of inability to control chilling drafts originating around windows. The only really comfortable spot in rooms heated from the inside out is close up to the source of heat.

The correct way to heat is from the outside in—with heating units placed beneath windows. Convectors are admirably suited to this requirement of good heating, the Bureau emphasizes.

Compactly designed, convectors can be completely recessed in the wall beneath windows. Even in a free-standing installation, if recessing is impractical, they take up little space.

Drafts are set in motion when warm air settling from ceiling to floor strikes a cold window. Convectors prevent this by blanketing windows with a rising curtain of warmth.

Convectors distribute the comfort of hot water heat, supplied by a boiler. Cool air at floor level is drawn in at the bottom through an arched opening in the cabinet enclosure, warm air released through a grille opening at the top, in a gentle, positive, and continuous heating cycle.

Fur Revamping Rag Rug Styles

NEW YORK (INS) — Grandma used to make her rag rugs from odd scraps of fabric, but the latest styles show these same carpets made out of fur.

Handwoven fur - and - cloth rugs have been designed by Monica Broner. The general effect is something that looks like a bearskin rug that got peppered with buckshot.

The heavy-looking, furry version of the Victorian Polar rug is being made both in carpet and upholstery fabric with various types of fur.

The random striping of fur and cloth for an unusual effect is available in fabric plus fur for $37.50 a yard, or $300 for a rug. The furs involved are Belgian hare, pony, Persian lamb — and mink!

Miss Broner, a German artist who has designed these fur-striped rugs for a new collection of fabrics, has attempted to create a material that is both casual and luxurious looking.

The rugs are right in keeping with the latest trends toward an interesting texture look — what could make more of a contrast than flat fabric and soft fur?

There is one word of caution for those interested in buying the new fabric—they haven't figured out how to clean it yet.

Grandson Uses Lumber Cut by Gramps in 1870's

Here's an item with a believe-it-or-not twist. Back in the 1870's, C. H. Dudley felled some longleaf Southern pine trees. Today, some 85 years later, his grandson, A. H. Dudley, Sr., of Columbus, Ga., is about to use the lumber from those trees to build a lake-side summer home.

The wood, still in excellent condition and given added beauty by the years, originally went to build a factory on the banks of the Shattahoochee River. Recently, the factory was razed. Dudley purchased the salvaged lumber to use in its natual color for flooring, ceiling and paneling in his summer home.

About 20 per cent of American eight-year-olds and 95 per cent of the 70-year-olds have marked eye defects.

Splashbacks Help

Are splashbacks really necessary? The answer, of course, is yes and here's why. Stains from frying and cooking in the average kitchen, if left untouched, within a month can all but obscure the original color of your walls. If the affected areas were protected with a stainproof, easily cleaned surface like decorative ceramic tile, your kitchen would stay bright and colorful forever.

Because the legal profession is overcrowded in India, a move is afoot to force lawyers to retire at 65, Calcutta reports.

Indian businessmen will start a $6,316,000 paperboard enterprise in Bihar State.

FOR NEW HOMES
GI or FHA
See
Wm. A. Kennedy
REALTOR
3097 W. Huron. FE 4-3569

Merry Christmas to One and All
Ray O'Neil Real Estate
Member of Cooperative Real Exchange
75 West Huron FE 3-7103

We Have BUYERS
11 WAITING for FARMS and ACREAGE
A Call to US Will Bring Immediate Action!
BUYING or SELLING... LET US HANDLE YOUR
REAL ESTATE TRANSACTIONS
John Chiera Co.
Midwest 4-8200
JOrdan 6-3978
Birmingham, Mich.



Just a line to let you know we wish you and yours a Happy Yuletide Season!

CRUMP ELECTRIC
3465 Auburn Ave., Auburn Heights, Mich., FE 4-3575



Season's Cheer

O'Brien Heating & Supply
371 Voorheis Rd.



. . . we cannot help but remember the many kind favors we've received from our patrons and our many friends . . . may you all enjoy the best!

AUTOMATIC Heating Co.
17 Orchard Lake Ave.



VAN HORN and SONS
HEATED CONCRETE CINDER BLOCKS
199 Mechanic Street

INSTALL TIMKEN Silent Automatic OIL HEAT
NO MONEY DOWN! 36 MONTHS TO PAY!
Established 1910
A. ELBLING & SONS
• Heating • Air Conditioning
• Sheet Metal Work • Roofing
73 S. Parke FE 4-1504



Sincere Wishes

Midst the many greetings that will come to you this Christmas, we want you to include our wishes for a joyous Holiday and a Rich and Happy New Year.

From the Staff of
Keego Hardware No. 1
3041 Orchard Lake Road . . . . FE 2-3766

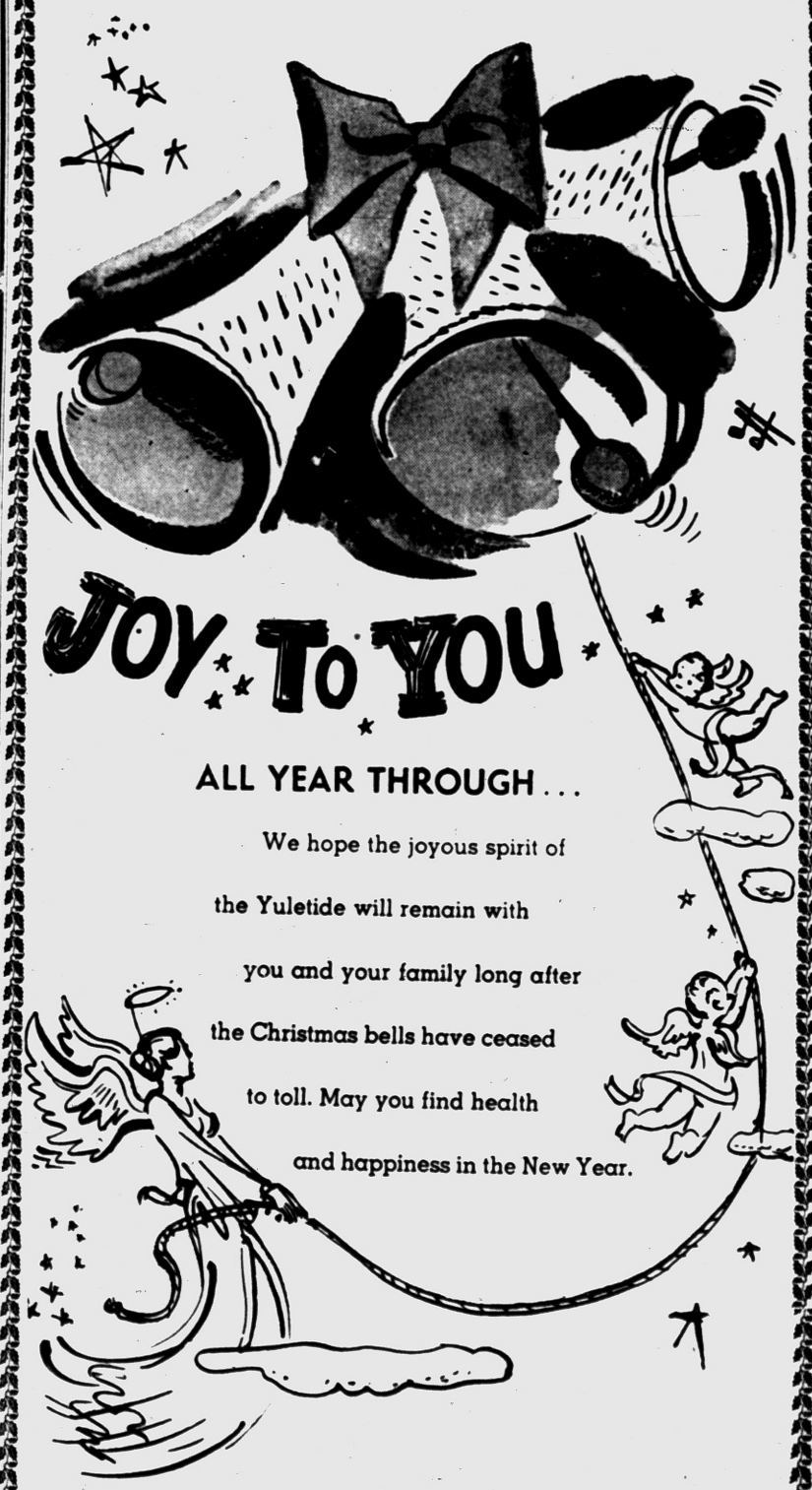

ALL YEAR THROUGH . . .

We hope the joyous spirit of the Yuletide will remain with you and your family long after the Christmas bells have ceased to toll. May you find health and happiness in the New Year.

BURKE LUMBER CO.
4495 DIXIE HIGHWAY AT DRAYTON PLAINS
"Where the Home Begins" Telephone ORlando 3-1211



and a Prosperous New Year

PEACE, HAPPINESS and PROSPERITY. May these three wishes follow you and your family throughout the blessed Christmas Season and the ensuing New Year!

KOOLVENT METAL AWNINGS
Sales of Oakland County
T. MACKEL
710 CASS LAKE ROAD—PONTIAC

Comfort Condition YOUR HOME WITH Lennox Perima-flo Gas or Oil Heat
Immediate Installation
KAST FURNACE CO.
82 N. Cass FE 5-8670



May the Spirit of Christmas fill your homes and hearts with new Hope for the year to come. May the future hold added happiness for all.

Roth Lumber Co. ABC
3360 W. Huron FE 5-6910



We Wish You a

Merry Christmas

H. R. Nicholie

INSURANCE AGENCY

49 Mt. Clemens Phone FE 2-2326

PAY ONLY $41.30 plus taxes A MONTH

NATIONAL HOMES

2 and 3 BEDROOMS

Model Open 1 P. M. to 8 P. M. Daily and Sundays

LOCATION: Only 1.2 miles north of Union Lake Village on Union Lake Rd., turn left at Hutchins Rd. Model located just 1,000 feet west of St. Patrick's Catholic Church

JOHNSON CONSTRUCTION

Model Home Phone EM 3-3977 Office Phone MI 4-0328

VETS—Can You Afford $59 Per Month for a 3-Bedroom Home?

. between $500 and $600 (including all costs) will buy a 1956 3-bedroom National Home . . . completely furnished . . . and monthly payments are only $59

- School on Property
- Youngstown Kitchens
- Automatic Gas Heat
- Cedar Shake Exteriors

Open 8 A. M. 'til Dark

Judah Lake Estates

National Homes. FE 4-8013

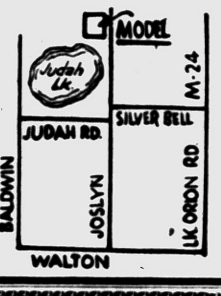

Season's Greetings

To all our friends and patrons, we extend our warmest greetings for a joyous Holiday Season.



SYLVAN REALTY

2383 Orchard Lake Road, Rt. No. 5



Greetings

May the happiness of you and your loved ones be as everlasting as the evergreen. A Merry Christmas and Happy New Year to all our friends.

AMBASSADOR INSULATION

483 Elizabeth Lake Road

GREETINGS

Happily, do we follow a wonderful old custom of wishing all our friends a very Merry Christmas and a Happy New Year.



LAZELLE AGENCY, Inc.

504 Pontiac State Bank Bldg.

FEDERAL 5-8172

'Thin' Strip Flooring Brings Beauty to Home

New floors for old. For laying over old residence floors of uniformly even surface, there is a special "thin" strip flooring of northern hard maple, which will bring beauty and cleanliness to the room. The ⅜" thickness in the 1½", 2", or 2¼" face widths is popular for this purpose, but the ⅝" thickness may very satisfactorily be used. "Thin" hardwood flooring, modestly priced, is available through many local retail lumber dealers throughout the country.

Quarry Tile Does It

A weatherproof, permanently handsome driveway—sure to pique your neighbor's envy — can be made of colorful quarry tile. A hosing down every so often will keep it clear of oil stains, dirt and grime. If you already have a terrace of quarry tile, a quarry driveway will serve to complement the decorative scheme of your yard.

STEEL SCAFFOLDING

for every requirement. Rolling trestles and special scaffolding for stairways, stores, churches and bank lobbies.

Syntron Electric Hammers. Tools for every need.

Mall Concrete Surfacers and Grinders

Sanders—Belt, Vibrating and Disc

Tarpaulins

Carlon Plastic Sewer Pipe

Mixer Park, Inc.

245 Elizabeth Lake Road

Ph. FE 5-8780

FREE PARKING



Season's Greetings

Best wishes for a joyous Yuletide.

Donaldson Lumber Co.

27 Orchard Lake

Complete Basement Waterproofing

All Work Guaranteed — Free Estimates!

Reliable Waterproofing

24 Whitfield Phone FE 4-0777

Merry Christmas

From all the folks at . . .

Bob's Building Service

207 W. Montcalm

A. Murray White Robert E. White

Much Cheaper Than Shoveling

That it costs only about five to six cents per hour to melt snow on walks and driveways by using hot water indirectly heated by the house heating boiler is disclosed by research work at the University of Illinois.

* * *

The research program, sponsored by The Institute of Boiler and Radiator Manufacturers, was conducted by using the driveway and walk at the I-B-R Research Home just off the campus of the University of Illinois.

The snow melting system consisted of 325 feet of iron pipe, three-fourths of an inch in diameter, installed under the driveway and under the walk at the I-B-R Research Home. The pipe was laid parallel, 12 inches apart.

The top of the pipe was two inches below the top surface of the concrete.

The system was turned on by hand when ever a snowfall appeared likely. The system then operated continuously until turned off by hand after the snow was melted and the danger of snowfall was past.

A similar snow melting system can be installed in connection with any house heating boiler, either hot water or steam, the Plumbing and Heating Industries Bureau points out.

All that is required is the necessary piping under the walks and driveways and a connection with a heat exchanger which in turn is connected with the house heating boiler. Thus the water in the boiler is not directly circulated in the coils. This would not be desirable because the water under the walks and driveways must be protected against freezeing by an anti-freeze solution.

* * *

At nominal cost, controls can be added to the snow melting system. This will eliminate the need of any manual attention throughout the winter.

California, the second largest of the states, is 127 times greater in total area than all of Rhode Island.

JOYOUS GREETINGS



We want to add our warmest wishes to everyone for a most Glorious Yuletide!

CHURCH'S INC.

107 Squirrel Rd.

Modern Men Use Ancient Asphalt for Many Projects

You would naturally assume that a material old enough to have been used to caulk Noah's ark and to seal the mummies of ancient Egypt would have long ago been eclipsed by a superior weather-proofing material.

* * *

The 86 million barrels of asphalt scheduled for use this year, however, are only slightly less than two-thirds of the 125 million barrels of asphalt that a magazine predicts will be used in 1961.

The construction industry, especially the roadbuilding part of the industry, is the chief consumer. Seventy per cent of all the asphalt marketed in 1954 went for paving, split about evenly between maintenance work and new roads.

* * *

Another 20 per cent of the 1954 output of asphalt was used by the roofing and siding industry, with asphalt roofing shingles and insulating siding taking large quantities of asphalt.

Dartmouth college dates its founding back to 1769.



We Wish You A Joyous Holiday Season

HUGUS-MARSH ROOFING & INSULATION CO.

Commercial and Industrial Wiring Specialists

BALLARD ELECTRIC CO.

843 S. Paddock St. FE 4-6301

SEE US FIRST

FIRST for Best Price and Quick Service

Land Contracts
Real Estate
Insurance
Trust Service
Investments

Dawson & Watson

R. J. Dawson, Hugh A. Watson

11½ N. Saginaw St.

Ph. FE 2-5420, Pontiac

Aluminum STORM DOORS

Christmas Special

FREE GRILL

With Every Purchase of 2 Doors

LOW LOW PRICES

No Money Down

NO PRESSURE

Call for Free Estimates

LOWER PRICES Here Because WE ARE DISTRIBUTORS

ALWINDO CO.

1702 S. Telegraph

FE 5-3728

STEEL

I BEAMS—CHANNEL ANGLE—TEE REINFORCING BARS

HOT ROLLED AND COLD FINISHED BARS ROUND—SQUARE FLAT

HOT ROLLED SHEETS AND PLATES

Pontiac Welding & Machine Works

64 N. Parke FE 2-4121

PINE LAKE

3 Bedroom, Ranch

Roman Brick Home

2620 & 2720 Middlebelt Rd.

$18,000

Complete Plus Lot

Easy Terms Available

COGEN Construction Co.

LI 5-0143 . . . Call Anytime

Model Open Daily & Sunday 1 to 6

Merry Christmas



TO OUR DEAR FRIENDS AND PATRONS

Oakland Fuel and Paint

436 Orchard Lake Ave. FE 5-6150



CHRISTMAS GREETINGS

To every home . . . to every heart . . . we're sending a sleigh-load of Christmas wishes. May Santa fulfill your brightest expectations, and may the warm glow of the holiday season remain to brighten your memories through many a month to come. Merry Christmas, everybody!

OVER THE WEEK-END SEE THESE 2 GREAT BUYS

The Drayton

2-BEDROOM HOME

See the Great Buy With Many Features!

Oak Floors — Tile Baths — F. A. Oil Heat — Colored Fixtures — Copper Plumbing — Automatic Gas Hot Water Heater — Youngstown Kitchens.

$7,300

Monthly Payments $38.90 Plus Taxes and Insurance

From Pontiac Go Out Dixie Hwy. (US-10) to Sashabaw

The Eldorado

3-BEDROOM HOME

All Gas Home in Clarkston Gardens

Loaded with features for tomorrow's living — 3 large bedrooms, 1½ baths, large living room with smart window wall — Gas heat, gas disposal unit — Large lots on winding blacktop roads . . . bearing fruit trees . . . fire hydrants — First home in Clarkston with community water — Storms and screens, too.

Drive Out Dixie Highway to Clarkston Road (M-15) to Waldon—Turn Right on Waldon, Pass High School to Model.

WHITE BROS. REAL ESTATE

Office at 5660 Dixie Highway—Waterford

OR 3-1872 or OR 3-1769

PHONES OR 3-1295 — OR 3-1872

Real Estate Service
. . . At Its Best!
To Buy or Sell Real Estate or Land Contracts . . .
SEE
WM. H. KNUDSEN
Realtor
510 Pontiac Bank Building
Phone FE 4-4516

Don't Give Your Furniture a 'Brush-Off'

Don't give your furniture a quick "brush off!" If you expect to get the best wear from it.

* * *

Researchers have recently completed a study of cleaning methods and have found homemakers are apt to neglect their upholstered furniture. They have come up with some good recommendations that, if followed, will assure longer life for upholstered pieces.

Dust and dirt have been found to have an abrasive effect when left in fabrics. The constant rubbing action of grit and sand particles can destroy any fabric. Upholstered furniture should be vacuumed at least once a week all over, especially under the seat cushions. Reversing the cushions tends to keep the fabric smooth fitting.

Spots and stains should be removed as soon as they are noticed. The best rule to follow in cleaning fabrics, particularly if over foam rubber, is to be sure the fluid used has either a water base or is a non-distilled type of cleaner.

COVER SMALL AREAS

The cleaning fluid should be used in small areas at a time and should never be allowed to soak through the covering onto the upholstery.

Compounds generally acceptable for cleaning fabric over foam rubber include soaps, and detergents, a mild solution of carbon tetrachloride or ammonia. Also effective are glycerine and denatured alcohol. It is best to choose nonflammable cleaners.

Foam rubber is sturdier, however, than many fabrics used over it; so a test should be made on an unexposed area of the covering to determine whether the material will clean without discoloration.

Be sure to check the label on the product you plan to buy, to make sure it does not contain elements which would be harmful to upholsteries, such as vinegar, chlorine, turpentine, acetone, peroxide or acids.

* * *

When the homemaker invests in good furniture, she expects it to last and she can help insure its long life by giving it good care.

CREST RANCH-TYPE 2-BEDROOM HOME
ONLY 6 LEFT . . . HURRY!
30-Day Occupancy — Be in Before Christmas!
PAYMENTS ONLY $34 PER MONTH
—and—
YOU PAY ONLY $550 PLUS COSTS
Also G. I. Financing
DIRECTIONS TO MODEL:
665 Melrose, corner of Manhattan. Out Perry St. to Madison, right on Madison 4 blocks South to Melrose.
OPEN SATURDAY and SUNDAY
9 a. m. to 9 p. m.
DAILY 12 noon to 6 p. m.
Crestview Homes, Inc.
Sold by CASTELL REALTY
Phone LI 1-1795



Greetings
Good Luck, Good Cheer
Throughout the coming year . . .
From your good friends
The folks 'round here . . .
Poole LUMBER CO.
HARDWARE • COAL • BUILDING SUPPLIES
151 OAKLAND FE 4-1594

Decorate Your Waste Baskets

NEW YORK (INS)—It's fine to throw things in the waste basket, but the waste basket itself shouldn't look ready for the garbage pile.

On the other hand, you don't have to buy the baskets on sale in New York these days—on sale at $60 a throw. They are one-of-a-kind models covered with embroidered oriental scenes, complete with fine silk, gold thread and an occasional jewel. The basket coverings were cut up from old, authentic Persian robes.

Instead, perhaps you have an old kimino that's been hidden away in the back of the storage closet—take it out, cut it to fit your shabbiest looking waste basket and paste it on for a new look.

Another good "covering" material is wallpaper—this way you not only get a basket that looks like new, but you can match it to your wallpaper for the smart, coordinated look.

Another idea for the waste basket is souvenirs—the kind you keep collecting dust for some time and eventually throw away. Instead, perhaps you have a collection of colorful matchbook covers, stamps or theater stubs.

Measure the circumference of your basket, then plot out on the floor the number of these odds and ends it would take to completely cover the basket by rows. Plot for color combinations as well as size. Then paste them on.

Does Your Child Ruin Furniture at Home?

NEW YORK (INS)—Parents who think home decoration is dandy in the living room but wasted in the nursery shouldn't be surprised if their children act like little hellions all through the house.

"What else can you expect when people insist on making their children live in barns 'until they're old enough to appreciate things?'" asks William Pahlmann. "The children grow up as taste delinquents. Instead of learning to appreciate their home, they turn the whole house into a shambles."

Pahlmann, a handsome, 40-ish New York decorator who is a bachelor, has nevertheless coped with "about a thousand" children in his 20 years as a decorator. And he's willing to argue the question of decorating a child's room with any proud parent.

"Children are practical people," Pahlmann says. "You can't tell them to keep their hands off the living room sofa and then laugh when they kick in their own furniture. They know this doesn't make sense."

Oldest Living Thing

The oldest living thing on earth is believed to be a tree—a cypress tree—at Rio del Tulle, Mexico. The National Lumber Manufacturers Association says the tree is estimated to be between 5,000 and 7,000 years old.

BRUNER
Fully Automatic
WATER SOFTENER
Automatically
▶ SOFTENS
▶ REGENERATES ITSELF
▶ RETURNS TO SERVICE
10 YEAR WARRANTY
See this amazing softener today.
H. H. STANTON
103 State FE 5-1683



May your family hearth be warm with happiness at Christmas . . . may its good cheer long glow in your memory. This is our sincere wish for you.
Herbert C. Davis
Real Estate—Builder
4925 Pontiac Lake Road
OR 3-7614

Wood Panel Cuts 25 Pct. of Home Heat in Winter

Wood siding keeps home interiors cooler in summer, the U.S. Department of Agriculture reports, yet has nearly 25 per cent less heat loss in winter weather than other types of exterior finishes.

The reason is that nature had built into such woods as Douglas fir, West Coast hemlock and western red cedar, three of the most popular species for siding lumber, a natural insulation of tiny cells. Alternating pockets of woody substance and air make a perfect insulator against cold and heat.

Construction threatens to reach an all-time high in Brazil's leading cities.

We Service All Makes of Oil and Gas
HEATING SYSTEMS
We Feature the
Williamson Furnaces
Installation and Service
All Work Guaranteed
Free Estimates
L & R HEATING
Engineers
228 Oakland Ave. FE 5-6623

Only A Few Left For IMMEDIATE OCCUPANCY with
GAS HEAT
Large, New 3-BEDROOM HOME FOR ONLY $33.75 PER MONTH
*plus taxes and insurance
900 sq. ft. of living space, and constructed with many quality features.
TOTAL PRICE $7400 FHA TERMS
Pay Only $750 Down!
DIRECTIONS TO MODEL
Drive north on Perry, turn left on Joslyn, then left again on Third. Model home is open at 514 Third.
MODEL OPEN DAILY AND SUNDAYS
Built by
BVG Investment Co.
Phone FE 4-4138

Got to See
LAKE OAKLAND HEIGHTS
Walton Blvd. E. of Sashabaw
So . . .
haven't got time
to talk now . . .
1½ Baths
4 Bedroom
Brick Ranch Homes
Models at
$15,500
includes lot
Open Every Day
for further information:
CERTIFIED REALTY CO.
KE 5-5100

SELL YOUR HOME?
COMMERCE, MILFORD, PONTIAC, WEST BLOOMFIELD, HIGHLAND and LAKE AREA
Yes, we are doing a super-market business in real estate. But we are not stocking our shelves fast enough to meet the demands of our customers.
Our 5 office organization is running low in merchandise, namely . . . properties to sell. Can you help us? If you are considering selling, phone one of our offices most convenient to the property you wish to sell.
LIST Your Property with US!
Do a Double Favor!
Help us . . . by enabling us to tell about and show your property to our large list of waiting buyers. Help yourself . . . by getting the maximum showing and results on your property.
Remember . . . a great number of buyers of Oakland County properties come from the greater Detroit area. Our organization having Northwestern Detroit Offices and 2 Offices in the local area, is well equipped to do the job you want done.
TRADE YOUR HOUSE for a NEW HOME!
Live Year 'Round at
LAKEWOOD VILLAGE
In Oakland County's Most Fabulous 1,000 Acre Development where nearly all lots are on the waterfront. Located 10 miles directly west of Pontiac on M-59.
MILFORD . . . For $300 Down G. I.'s can buy a 3-Bedroom Brick New Home with full basement . . . 60 ft. wide lot, on paved streets. Also available on FHA . . . slightly higher down payment.
New Development at Summit and First Sts.
Offices at 7400 Highland Rd. M-59 EMpire 3-4236
Offices at 8081 Commerce Rd. EMpire 3-4197
C. SCHUETT REALTY, Inc.
3 Detroit Offices Phone KE 2-2400

Vets: $795.00 MOVES YOU RIGHT IN!
ROCHESTER PARKLAND Ranch Homes!



3-BEDROOM BRICK RANCH HOME
with GAS HEAT and Full BASEMENT
Last of the Remaining . . . 30-YEAR MORTGAGES
On LOW, LOW MONTHLY PAYMENTS
TAXES ARE LOWER IN ROCHESTER
$87.00 FULL MONTHLY PAYMENTS
$15,395 LOW FHA DOWN PAYMENT
HAS ALL THE BIG CITY CONVENIENCES
Loaded with Custom Features Found in Homes Selling to $30,000!
AREA
• Public schools, elementary and high. Parochial schools, Catholic and Lutheran, all within 2 blocks.
• Township park, with swimming, picnicking, playground across the street.
• State-stocked trout stream right in the delevopment.
• 5 minutes to Bloomer State Park.
• 50 lakes within 10 minute drive.
• Shopping centers.
• City water and sewers.
• Police and fire protection.
HOUSE
• 70-foot wide lots.
• Storms and screens included.
• Kitchen fan and hood.
• Garbage disposer.
• Vanity in tile bath.
• Colored bath fixtures.
• Rough-in lavatory in basement.
• Spacious birch cupboards.
• Picture windows in living room and kitchen.
• Glass bathtub enclosure.
• Jalousie in kitchen.
Exclusive Sales by
BERT GORDON Realty Co.
Model: Phone OLive 2-8726
Office Phone: UN 4-7571

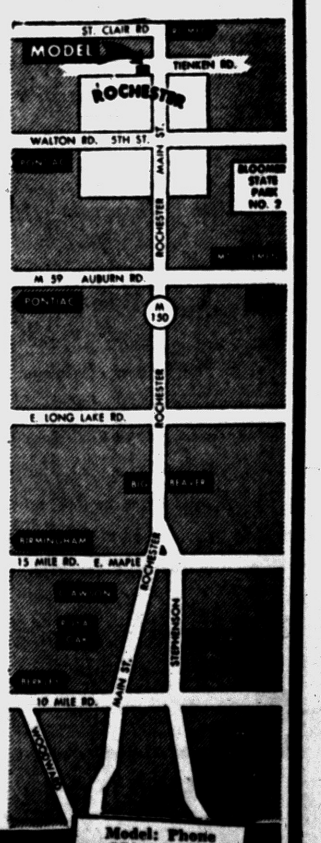

HEATED CONCRETE
. . . AT NO EXTRA CHARGE!
A Very Merry Christmas
To Each and Every One of You from All of Us at . . .
Call FE 2-0283
CATSMAN
TRANSIT-MIX CONCRETE
399 S. PADDOCK ST.
★ Ready Mixed Concrete
★ Machine Made Pipe
★ Sand & Gravel
★ Quality Building Supplies
★ Concrete Block
★ "Four Seasons" Aluminum Windows
★ Thoro Seal Cement Paint (Gov. App.)



Westridge-of-Waterford

Northern Pontiac's Finest Subdivision Area
Featuring Custom-Built Homes of Distinction

MODEL UNDER CONSTRUCTION
4192 Ledgestone Drive
Sundays 1:00 to 6:00 P. M.
or by appointment

DIRECTIONS: Off Dixie Hwy., near Waterford. Turn on Cambrook Lane to Ledgestone Drive—right to Model.

HELTMAN & TRIPP
Builders and Developers of
Westridge-of-Waterford
4192 LEDGESTONE DRIVE

Planned Kitchen Eases the Load

Knowing what you are planning for is the secret of well-planned kitchen storage space.

* * *

Studies show that the average household has food and supplies enough to clutter all but the best of kitchens. If you were to make an inventory of your shelves, you'd probably find on hand 125 to 160 cans, packages and glasses of foodstuffs, 85 to 100 knives, small utensils, pots and pans and 10 to 12 different cleansers. Dishes and glassware would add hugely to these totals.

With these figures in mind, ask yourself some questions about your storage space:

Are all items stored where they are first used? Crossing the room to get a mixing bowl or a pan is just so much lost motion. Baking and salad supplies should be at the mix center, pots and pans at the range, cleaning supplies and non-refrigerated vegetables and fruits at the sink, and the toaster and waffle iron at the serve center.

Does your kitchen have work surfaces and base cabinet space at the sink, the range, the mix and the serve centers? To improve it you may have to add base cabinets. A good plan is to finish such cabinet tops with ceramic tile, so that they will be waterproof and hot pots and pans will not damage them.

* * *

Can you store some items elsewhere? In a small kitchen, you can increase storage space by keeping dishes and glassware in the dining area. Infrequently used items — the turkey roasting pan, the punch bowl and the pudding moulds — can go to the basement or the attic when not in use.

* * *

Are you using all the space within the present cabinets? In many cupboards the space between shelves is too great. Have shallow shelves built between shelves for such small items as cups, small cans and glasses of food and spices. And use pull-out devices, racks and files as much as possible.

Save Coffee Cans for Painting Chores

Empty coffee tins are helpful aids to a home painter.

You'll find it an advantage, for instance, to set a quart paint can into a coffee tin. Then, any overside drips will be caught in the coffee tin, making it easy to move your paint can from place to place without getting paint on your hands.

If you have purchased a pint can of paint, you'll probably find the top a little small when you dip your brush into the mixture. In this instance, mix your paint thoroughly in its original container, then pour it into the coffee tin to facilitate brush-dipping. After you have finished, pour the remainder of the paint back into its original can and recap it tightly.

Soft, Soapy Water Dries Clothes Softer

Clothing laundered with soap in soft water dries soft and fluffy to the touch. White things look snowy white, and colored fabrics retain their original brilliance of tone. Furthermore, soft water protects the moving parts of an automatic clothes washer against the clogging action of hard water scale.

Home water softeners can be purchased outright at a cost that compares favorably with other standard home appliances, or rented by the month from a water softening service organization. According to one expert, soap savings alone will pay for as much as 60 per cent of the cost of water softening equipment.

Spruce Up Entire House and Deck the Halls With Ivy

A well-dressed, attractive home, gayly decorated with mistletoe, holly and Christmas Tree, spells a warm welcome to Yuletide guests. But for a sincere spirit of hospitality, the entire home should be spruced up.

In most homes, the living room receives the major share of attention because that is where guests spend most of their time. Other rooms are overlooked, especially the bathroom. Yet, the bathroom is just as important to family entertaining as any room in the home.

Including the bathroom in a holiday decorating program is easy and relatively inexpensive. A few colored towels and towel racks will make the bathroom more pleasing. New paint or wallpaper on the walls, a "Mr. and Mrs." medicine cabinet over a colored, countertop lavatory, or, a frosted glass enclosure around a modern streamlined bathtub will add sparkle and beauty.

* * *

Fresh bars of soap, clean mirrors, adequate lighting and ventilation also give visitors the impression of a comfortable home.

Such decorations will be appreciated for increasing the value of the home and providing lasting comfort and convenience.

Man is affected by 80 diseases also common to animals.

COMPLETE Realty SERVICE
ROY ANNETT, Inc.
Realtors
28 E. Huron St. Ph. FE 3-7193



Pontiac Lumber Co.
831 Oakland Ave.



No Matter How You Look at It

. . . IT TAKES AN EXPERT to sharpen your saws right! That's why we caution you again and again to bring your saws to us. Every tool will be expertly sharpened through the use of precision instruments. Each saw tooth restored to its original pitch and bevel.

INCORPORATED CRAFTS
53½ Union Street
Phone FE 4-5139

3-Bedroom HOMES
Walled Lake Area
WEST MAPLE RD.
VETERANS FINANCING
Pay Closing Costs Only
For Information Call:
COLWELL HOMES, INC.
MI 6-2022
4057 Maple Rd.
BIRMINGHAM



We're sending our Best Wishes for a happy holiday . . . and may every good thing come your way!

G & M CONSTRUCTION CO.
★ OPEN SUNDAYS 12 NOON TO 4:00 P. M. ★
2260 Dixie Hwy.—North of Telegraph Rd., Pontiac
PHONE FE 2-1211



Our Holiday Greetings to our friends come straight from the heart . . . simple and with no false frills. May you enjoy a truly Merry Christmas and a very Joyous New Year.

D. E. MUNRO— *Realtor*
"Twin Lakes Custom Home"—
Pontiac's Greatest Value
6690 Manson Dr.
Waterford Twp. OR 3-4702

SPECIAL DEAL
ROOFING and SIDING
FHA 5 Years to Pay
D & M BUILDING SERVICE
Phones: FE 2-7004 or FE 2-8245

WHEN YOU HEAT with Gas



ACCEPT NOTHING BUT
Janitrol
HEATING EQUIPMENT
THERE'S NOTHING FINER BUILT!

OTTO A. TRZOS
3101 Orchard Lake Road
KEEGO HARBOR
FE 2-0278
Eves. & Sun. CALL MA 6-6247



FOR YEAR AROUND COMFORT!



Greatest Value Ever Offered

Nationally Known Products, U. S. Gypsum Co. Blown In Insulation—"It Doesn't Cost—It Pays." Be warm on even the coldest days and cut fuel bills by as much as 40%. Money saved in costly heat loss will pay the insulation of your home in just a few years. Don't wait—start saving these wasted dollars today

$195 COMPLETE

FHA 36 Months to Pay!
No Money Down — $6.23 Monthly!

ACME INSULGLASS Co.
1698 S. TELEGRAPH
In August Johnson Block
FE 8-0488
Open Daily 9 to 6 — Sundays 9 to 5



PONTIAC PAINT MFG. CO.
17-19 S. Perry St. FE 5-6184

Wishing You the Peace
That Christ Can Provide at Christmas and All the Year



"For God so loved the World that He gave His only begotten Son, that whosoever believeth in Him should not perish, but have everlasting life"
John 3:16

Kenneth G.
HEMPSTEAD INSURANCE
102 E. Huron St. Ph. 4-8284

FOR WORK MEASURING UP TO YOUR REQUIREMENTS
GET YOUR—
★ COPING
★ WINDOW AND DOOR SILLS
★ CONCRETE STEPS
★ STEPPING STONES
★ SPLASH BLOCKS
★ CHIMNEY CAPS
★ . . . AND CUSTOM CONCRETE PRODUCTS FROM US!

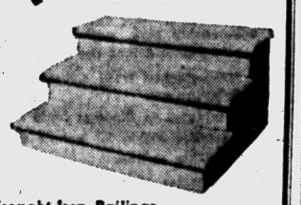

Custom Made Wrought Iron Railings for Your Steps

PONTIAC PRECAST
54 W. Sheffield off Baldwin
Telephones: FE 4-5143—OR 3-9741

From All the BROKER MEMBERS of the PONTIAC REAL ESTATE BOARD

Annett, Bruce J.	28 E. Huron	Ladd, Gordon G.	Route1, Drayton Plains
Annett, Roy	28 E. Huron	Lavender, Dorothy Snyder	3140 W. Huron
Bartram, Harry L.	Box 381, Drayton Plains	Loveland, Jack	Box 642, Keego Harbor
Bateman & Kampsen	377 S. Telegraph	Mahan, Q. R.	1075 W. Huron
Beaumont, Harry S.	3500 Duck Lake Rd., Milford	Marble, George	6261 Andersonville Rd., Waterford
Bird, Carl W.	503 Community Nat. Bank Bldg.	Martin, Nina	412 Main St., Rochester
Borst, Louis	26½ W. Huron	Meagher, E. T.	289 Tanview Blvd., Oxford
Brown, L. H.	1362 W. Huron	Millis, John	43½ N. Saginaw
Bull, Russell	2383 Orchard Lake Rd.	Nott, Russell	170 W. Pike
Charles, B. D.	1717 S. Telegraph	O'Neill, Raymond	75½ W. Huron
Clark, Cameron	1362 W. Huron	Partridge, Ward E.	43 W. Huron
Cowe, John	1308 Pontiac State Bank	Pontiac Realty Co.	737 Baldwin
Crawford, Ernest R.	53½ W. Huron	Porritt, Carrol	26½ W. Huron
Dalley, Jos. R.	914 Pontiac Bank Bldg.	Reisz, Joseph F.	53½ W. Huron
Dorris, Roy A.	752 W. Huron	Roach, Dick	1102 E. Maple Rd., Walled Lake
Elwood, Thelma	5143 Cass-Elizabeth Rd.	Scales, Geo. L.	86½ N. Saginaw
Gaylord, Lawrence	136 E. Pike	Schram, Ivan	1111 Joslyn Rd.
Green, Walter M.	66 Park Blvd., Lake Orion	Smith, P. T.	1536 E. Auburn, Rochester
Hammond, Paul	26½ W. Huron	Smith, Rolfe H.	28 E. Huron
Hayden, Jos. C.	86 E. Walton Blvd.	Stout, E. M., Sr.	77 N. Saginaw
Hempstead, Kenneth	102 E. Huron	Taylor, Jas. A.	100 Oakland Ave.
Humphries, Lewis	83 N. Telegraph	Templeton, Kenneth L.	2339 Orchard Lake
Humphries, Dorothy G.	83 N. Telegraph	Tripp, Leslie R.	22 W. Lawrence
Irwin, George	269 Baldwin Ave.	Valuet, Richard	345 Oakland
Irwin, John K.	101½ N. Saginaw	Waddell, John Q.	501 Comm. Nat. Bank Bldg.
Johnson, August	1704 S. Telegraph	Watson, Maurice	428 W. Fourth, Rochester
Jones, Leslie	Rochester	Webster, C. A.	18 Broadway, Oxford
Kennedy, Wm. A.	3097 W. Huron	White, Robt. C.	5660 Dixie Hwy., Waterford
Kent, Floyd	24 W. Lawrence	Wood, Charles A.	1725 Williams Lk. Rd., Rt. 2
Kern, Paul A.	71½ N. Saginaw	Wright, James	345 Oakland
Kinzler, John	670 W. Huron	Whitcomb, Wm.	3445 South Adams Rd.
Knauf, Roy	26½ W. Huron	Young, Russell	412 W. Huron
Knudsen, Wm. H.	510 Pontiac State Bank		



"Merry Christmas" ... in these two words we wish to express our appreciation for your unwavering goodwill and friendship.

PONTIAC CUT STONE

M-59 (½ Mi. West of Airport) Ph. OR 3-1594

Remodel Fever Threatens U.S.

WASHINGTON, D. C. — This coming year the air will be buzzing with talk about remodeling. You'll be reading stories about the magic that can be accomplished by putting a new front on a house. You'll be seeing countless pictures showing how blighted housing areas can be given new life, new beauty, new livability — with the aid of imagination and energy.

* * *

Before you know it, you'll be getting remodeling-fever yourself and will be looking with questioning eyes at rooms that are too small, at closets that are too crowded and at kitchens that are out-dated.

The whole housing industry is going to be at your service to aid you in your undertakings.

Prime worker of remodeling magic, of course, is that colorful substance known as paint. With paint, you can work a major transformation in the appearance of a room — or the outside of a house — more quickly than with any other device. With it, you can bring about greater change — more economically — than with any other building materials. Actually, you can paint the walls, ceiling and woodwork of an average room in just a few hours — and with approximately ten dollars worth of paint-color, great cleanliness.

The Front Porch Is Extra Room When Necessary

The best and lowest-cost space for expanding your home may lie right at your own front door.

* * *

The front porch that gives good and relaxed living in the summertime can be put to work the year around for far less than you could build an extra room onto your home. Its roof is there, and its foundation. After a closing-in operation, it is perfectly capable of serving as a family room, a hobby center, a playroom for the children or a guest room.

Before you proceed, though, talk the whole project over with your architect or builder and get a clear idea of the cost of the project. Either man will also be very helpful in suggesting details to give the new room more usefulness.

Plan as many built-in features as possible for a porch to be converted to year-round living. Built-ins take up less space than storage units do, and if you think through your needs carefully you can have the built-ins tailored exactly to your specific needs.

Be sure to have plenty of electric outlets. In a spacious room, Mother may want to sew in one corner while Junior prepares his lessons in another. Remember too that you may want to do some simple entertaining in the new room, so that outlets for the toaster, a grill or a broiler will come in very handy.

Synthetic Floor Covering Marks Newer Features

Brand new chapters are added every season to the fashion story on synthetic floor coverings. In current collections more decorative patterns and textures, all-nylon carpets and synthetic blends are emphasized. The first hard-twist nylon is one of several new adaptations of nylon in tufted and woven goods.

New blends of wool with rayon, nylon or both are offered in addition to fresh combinations of nylon and rayon. Synthetic tweeds emerge both in shaggy textures and in multi-level designs. The embossed look and metallic overstitching marks a trend toward greater elegance in tufted carpets.

Household Drugs Can Be Deadly if They're Abused

Be fussy with household drugs or they'll be fatal with you.

Even such seemingly innocent items as face powder, soap or toothpaste can prove harmful if misused. Accidental inhalation of powder by your baby, for instance, can cause serious trouble.

The one and only way to prevent accidents involving drugs and other household preparations is to keep them in a safe place, out of the reach of children and so marked that adults cannot mistake their identity.

Beside the danger to family members, drugs and chemicals often cause permanent stains on bath or kitchen surfaces. And the only sure way to prevent this is to have your walls, floors or counter-tops in bath and kitchen surfaced with a permanently stainproof material such as ceramic tile which can be cleaned with just a damp cloth.

If a particular drug prescription does not have a future use, throw it out when the need has passed. If labels are loose, secure them with tape; if the label is lost or illegible, discard the container.

The Great Lakes have an estimate 95,000 square miles of deep water.



We want all of you wonderful people to enjoy the very best of Holidays!

AUGUST JOHNSON
Realtor
1704 TELEGRAPH RD.
FE 6-2533
OPEN SUNDAY 1 TO 5



At the holiday season we rejoice in the knowledge that the old-time spirit of friendliness and cooperation is still a warm reality in our daily life. Your genine contribution to that spirit is really appreciated. May all the happiness of old-time Christmases not only be yours at this season but also through out a prosperous new year.

Fred W. Moote
Electrical Service



Best Wishes to Our Friends for a Happy Holiday!


Ralph J. Austin

Austin-Norvell Insurance Agency, Inc.
70 W. Lawrence


Ralph T. Norvell

Willis M. BREWER
Broker
Complete Real Estate Services • Listings Wanted • Buy and Sell Contracts • Will trade contracts for Ranch Type Homes.
55 N. Parke St.
FE 4-5181

TO BUY OR SELL REAL ESTATE
See
JOHN KINZLER
REALTOR & BUILDER
670 W. Huron FE 4-3525

To Buy or Sell Real Estate Call the "All-Woman Realty"
THELMA M. ELWOOD
Realtor
6143 Cass-Elizabeth Rd.
FE 4-3844 or FE 5-1294



Good Health . . . Continued Prosperity . . . and a year full of Happiness!

BRYAN J. FRENCH
HEATING—SHEET METAL CONTRACTOR
351 North Paddock St.
FE 5-6973



May the Holiday Season be a Happy one and the New Year bring into your life an ever-increasing measure of the beauty and joy and good-will that is always available in a world that was pronounced Good by its Creator.

Sincerly,

GENTRY'S
DRAYTON HOME FURNISHINGS
4479 Dixie Hwy. Drayton Plains

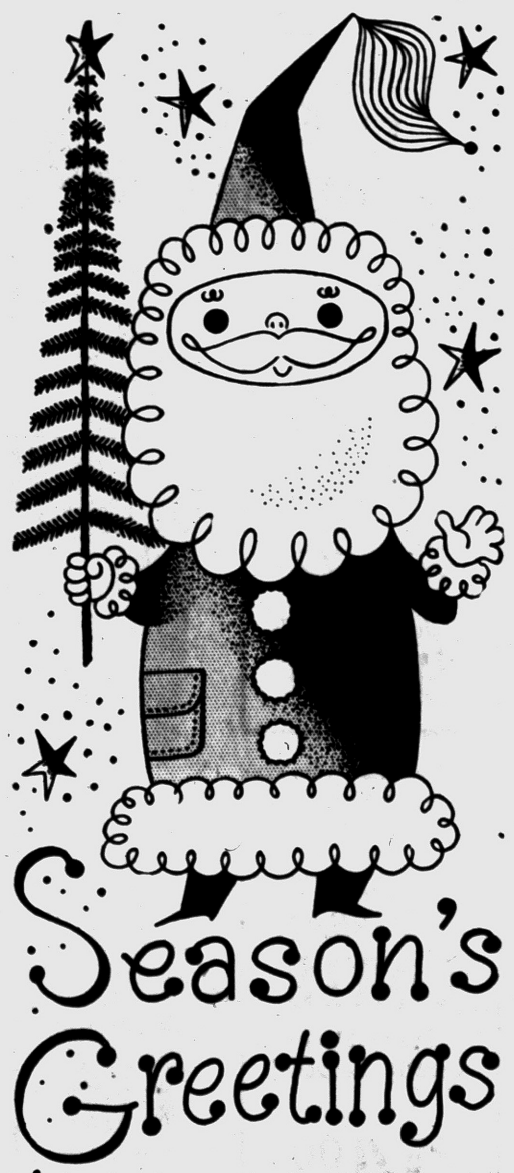

We're just up in the air 'cause we're able to take this opportunity to thank you for your kindnesses this past year . . . have a Glorious Holiday Season! To make it sincere says the man above.

CORWIN
LUMBER and COAL CO.
117 S. CASS

IT'S GOLD BOND AT BURMEISTER'S . . . IT'S GOLD BOND AT BURMEISTER'S

A New Room? Finish Your Attic?

Do this at Burmeister's—just sign your name . . . no money down . . . low monthly payments . . . Best of all, you buy at the cash price.



Here Are Some of the Buys in This Huge

$100,000 INVENTORY REDUCTION SALE

All Merchandise Must Be Sold and Delivered by December 30!

Open Daily 8 A. M. to 8 P. M.—Monday, December 26, 10 A. M. to 3 P. M.

50,000 Sq. Ft. Gold Bond
Asbestos Siding
7 Beautiful Colors
Both Dark Colors and Pastels
Regular $14.95
NOW $11.95

Gold Bond siding is a product of National Gypsum Company, one of the nation's largest manufacturers.

Gold Bond Masonite
4x,8x⅛ Std. Sheet $2.45
4x8x⅛ Temp. Sheet $3.79
4x8x⅛ Peg Board $4.45

40,000 Sq. Ft. ON SALE AT THESE PRICES!
Hurry! Hurry!

4x8x⅛ Asbestos Sheets $3.95

Flint Kote Shingles

210# Thick Butt	All Colors	$6.50 Sq.
90# Green Roofing		3.45 Sq.
45# Roofing		1.95 Sq.
15# Felt Paper		2.95 Sq.
30# Felt Paper		2.95 Sq.

800 Squares at Above Price!
Don't Wait—This Is a REAL SPECIAL!
Plaster Board and Lath in Stock

ONE MILLION FEET OF NEW LUMBER MUST GO!

2x4-8 #1 & Btr.-D. Fir	Reg. $150 NOW per M	$118
2x4-10 to 16 #1 & Btr.-D Fir	Reg. $150 NOW per M	$123
2x6-8 to 16 #1 & Btr.-D. Fir	Reg. $150 NOW per M	$123
2x8-8 to 16 #1 & Btr.-D. Fir	Reg. $150 NOW per M	$123
2x10-8 to 16 #1 & Btr.-D. Fir	Reg. $150 NOW per M	$123
4x8x⅝ Fir Plyscore	Sheet	$5.49
1x6-#2 & Btr. Pine Bds.	Reg. $140 NOW per M	$108
1x8-#2 & Btr. Pine Bds.	Reg. $140 NOW per M	$108
4x8x¼ Fir Plywood	Sheet	$3.95
2'x8' Exterior Sheeting	Sheet	98¢
1x8 White Pine Bds.	Waxed Ends Stamped NOW	$89
1x12 White Pine Bds.	Waxed Ends Stamped NOW	$95
1x12 Std. Grade Fir Bds.	Kiln Dried Reg. $140	$110
1x10 Std. Grade Fir Bds.	Kiln Dried Reg. $140	$110
#2 & Btr. Oak Flooring	Reg. $165 NOW	$139
1x4-#2 & Btr. Pine Flooring	Reg. $145 NOW	$110
Nails—8 Com.—16 Com.	100-Lb. Kegs	$9.95

GOLD BOND INSULATION

Large Roll 2", Reg. $2.50	16" Center NOW $1.95
Large Roll 2", Reg. $4.50	24" Center NOW $3.29
Zonolite	Reg. $1.45 NOW $1.30
Loose Rock Wool	Reg. $1.30 NOW $1.00
Gold Bond Twinsulation	Reg. $ 89 NOW $ 80
Aluminum Foil—50 Sq. Ft.	Reg. $9.95 NOW $8.50
Gold Bond Batts 8'—100 Sq Ft.	Reg. $4.95 NOW $4.25

Burmeister's
NORTHERN
LUMBER CO. & HARDWARE
Wholesale or Retail

3 CONVENIENT YARDS TO SERVE YOU BETTER!

1. 8197 Cooley Lake Rd. Union Lake Shopping Center Phone EM 3-4171 Pontiac
2. 9 Mile at Telegraph Phone ELgin 6-4184 Southfield
3. Corner Cooley and Williams Lake Rds. Phone EM 3-3714 Pontiac

Oakland County's Most Exclusive Gold Bond Dealer

IT'S GOLD BOND AT BURMEISTER'S . . . IT'S GOLD BOND AT BURMEISTER'S

D-J

MERRY CHRISTMAS

AND A VERY JOYOUS NEW YEAR!

Parking On Our Premises

Donelson-Johns Funeral Home
855 WEST HURON ST.

Phone FEDERAL 4-4511



Pontiac Press Photo

MUSIC FILLS THE AIR — This group of Pontiac Press employes sang Christmas carols throughout the building Friday. Photographed in our press room while singing "White Christmas" were (left to right) Ruth Gavette, Mrs. Dorothy Batchelor, Jackie Kroeplin, Mrs. Doris Deo, Mrs. Corenna Aldrich, Mrs. Sue Stilwell, Mrs. Keith Ellibee, Mickey Tersigni and Mrs. Janice Hayhow.

MERRY CHRISTMAS

TO ALL OF YOU!

We will endeavor to uphold, and strive to improve, our services to our many customers with the fondest wish for a Happy New Year!

Cutting Tools & Supplies

S. Cass and W. Pike

Best Christmas Greetings
HUB AUTO GLASS
22 OAKLAND AVENUE

Lawmakers Face 6 Bills When '56 Session Starts

LANSING (INS) — Lawmakers will have six bills to look over when the 1956 legislative session convenes Jan. 11.

* * *

One proposal would boost the annual tax on commercial forest preserves from five to 15 cents an acre, dividing the proceeds between the counties and schools.

Other measures would coordinate the state insurance and drain codes and make a technical amendment in the conservation laws.

India Cements Bond With Outer Mongolia

NEW DELHI (AP) — The government has announced that India has established diplomatic relations with Outer Mongolia.

* * *

The Foreign Ministry announcement said the Indian ambassador in Peiping would take on the additional duties for the present and the Mongolian ambassador in the Chinese capital would be accredited to India.

Outer Mongolia, a former Chinese province, lies between Communist China and Soviet Central Asia.

India's action came in the wake of unsuccessful Soviet attempts to have Outer Mongolia seated as a member of the United Nations.

Lutheran Evangelists

NEW YORK (AP) — The United Lutheran Church has launched a two-year evangelism campaign designed to approach the Jewish people as well as other groups.

"There is only one redeemer for Jew and gentile alike," Dr. Robert W. Stackel, director of the church's program of special missions, said yesterday. The program includes "lovingly in its outreach God's ancient people, the race from which our Savior sprang," he added.



Greetings

May all the excitement and pleasure of Christmas morning remain with you long after this glorious Holiday Season has passed.

To all our friends we wish a very Merry Christmas and a Happy New Year.

PONTIAC MOTOR PARTS

Automotive Machine Shop Service and Rebabbiting
"Parts Headquarters for the Doctor of Motors"

84 South Perry St. Phone FE 2-0106

Season's Greetings

We've but one wish for you this Christmas—that it be better than any you've ever had before. A Happy Holiday to all of our friends!

from all of us at . . .
LEONARD'S
20 N. PERRY ST.



Greetings
For a VERY MERRY CHRISTMAS
Orchard Furniture & Appliance Co.
424 Orchard Lake



merry merry Christmas

May all the joys of Christmas be yours!

DIEM'S SHOE STORE
87 North Saginaw Street
Across from Mt. Clemens St.

May the Spirit of Christmas be to you . . .

The warm handclasp of friends expressing, in a word or so, the joy of true friendship the light of goodness and kindness . . . the light of faith, hope and charity that warms mankind in dark troublesome moments, as the sunshine is warm and comforting coming through the windows of your home.

and so, to each and all . . .

MERRY CHRISTMAS

from everyone at . . .

Don R. MacDonald, Inc.
370 South Saginaw Street

SALE DECEMBER SAVINGS EVENT!

LADIES' DRESSES
Entire Stock Greatly Reduced!
Values to 19.95 $4.80
Values to 14.95 $2.80

LADIES' COATS
ENTIRE STOCK REDUCED!
UP TO 1/2
Values to 39.95 $17.00

Get more for your Christmas dollars than you ever thought possible. During this sale, $100 is worth nearly $200, $25 nearly $50 . . .

LADIES' ROBES
ENTIRE STOCK
1/3 OFF

MEN'S SUBURBAN COATS
Entire Stock Greatly Reduced!
One Group $14.00

Pay no money down. Buy on the easiest of terms.

Rappy's NATIONAL CLOTHING CO.
Meet Rappy—Dress Snappy
9 S. SAGINAW, PONTIAC

YOUR CREDIT IS GOOD HERE

Browns Favored Over Rams for NFL Title

Plays 30 Years
Ex-Hockey Star Lives With Bullet in Heart

ESCANABA, Mich. (AP) — Waino Petaja, 53, a former hockey player, went to his physician for a physical checkup.

"Maybe you don't know it," the doctor said, "but you're supposed to be dead."

An X-ray of Petaja's chest showed he has a .22 caliber bullet in his heart. It is lodged one-quarter of an inch within the heart wall on the left side.

Petaja has been carrying the bullet in his body for 40 years. He told the doctor he knew he had a bullet somewhere in his body but didn't know it was in his heart.

"I was 15 years old," he said. "My cousin and I were playing in the yard at my father's place at Laurium in the copper country. He found a rifle in the garage and thinking it was empty he pointed it at me and pulled the trigger."

Petaja has a faint scar on the chest where the bullet entered.

His physician advised against removing the bullet at this time. But repeated X-rays will be taken to keep a record of the bullet's location in the heart. The heart muscle is continually working and may caues the bullet to change location. If the bullet doesn't move, the doctor said, it's perhaps best to let well enough alone.

Petaja is a service foreman at an Escanaba garage and has been leading a very active life all these years without any apparent discomfort from the bullet. The doctor advised him to slow down a bit.

Petaja played Amateur League Hockey for 30 years, first in the copper country of the Upper Peninsula and later at Escanaba. He retired fro mthe sport five years ago.

Petaja went to his physician for a recent checkup after suffering a bruised chest in an accident.

Utah Quintet Aim of Motor City Entries

Annual Tourney Begins Tuesday With Brigham Young Favored

DETROIT, Dec. 24. (INS)—Detroit's fourth annual Christmas basketball tournament, the Motor City Invitational, begins Tuesday with three good college fives aiming to knock off Brigham Young, one of the nation's leading teams.

The trio of comparatively small but tough cage outfits—Detroit, Toledo and Penn State—are decided underdogs against the boys from Utah.

Toledo and Penn State have managed to win three of five games each thus far in the young season.

* * *

Brigham Young has twice rolled over three top West Coast teams—UCLA, Oregon and Colorado. The Cougars are led by six-foot-six center Herschel Pederson and diminutive guard Terry Tebbs, who stands 5-9.

Detroit has captured the tourney two years running and is given a good chance to make the nals again this year. The Titans are paired with Penn State Tuesday while Toledo must take on Brigham Young.

The Titans are led by junior Forward Bill Ebben, a Chicago boy who threatens to break school scoring records set last year by Guy Sparrow, who has since graduated.

* * *

Ebben has flipped in 191 points in seven contests for a 27.3 average. Against Baldwin-Wallace he scored 33 points in three quarters before being removed by Coach Bob Calihan in an apparent act of mercy.

An upset is entirely possible in this tourney. Little-known Toledo was defeated by Dayton by only three points. Dayton holds down the fourth spot in the International News Service weekly poll.

Soccer Stars Ask Extra to Appear on TV

British Players Say They Turn Actors So More Money Demanded

LONDON (AP)—British professional soccer players insisted today that when television cameras are turned on them during league matches they automatically become actors.

So they refuse to play in matches televised by the British Broadcasting Corporation unless they get extra fees.

BBC agreed to start discussions on the matter with the players union on Dec. 31.

Entertainment unions are supporting the soccer players in their battle.

"If BBC does not agree we shall have to consider further action," said Union Chairman James Guthrie. 'Further action" could mean a strike.

Spartan Ice Men Bow to Gophers

MINNEAPOLIS (AP)—Sinking a 40-foot shot in waning minutes of the third period, Bob Schmidt broke up a 3-all tie and gave Minnesota a 4-3 victory last night for a sweep of its two game series with Michigan State in the Western Intercollegiate Hockey League.

George Jetty pushed home the tying puck for the winners at 16:20 of the middle stanza and that finished off the scoring except for Schmidt's victory push at 17:09 of the finale.

Spartan, Illini Cagers Score Easy Victories

Julius McCoy Hits 32 Points to Pace MSU Over Wyoming

By THE ASSOCIATED PRESS

Unbeaten Michigan State made it four straight basketball triumphs last night and powerful Illinois scored its sixth victory in seven games.

The Spartans beat Wyoming, 72-62 and Illinois swamped Oklahoma, 82-58, in a night of limited Big Ten action.

* * *

Julius McCoy, who scored 45 points in one game earlier this week, rammed in 32 against Wyoming to pace the Spartan attack. It was McCoy who broke through with 16 straight points in the final 10 minutes of the game to doom Wyoming's hopes despite Joe Cupa's 34 points.

State had trouble with Wyoming's shifting zone defense until McCoy found the range.

* * *

Illinois had no trouble with Oklahoma. The Illini bounced out to a 21-1 lead and coasted to victory. Although Illinois failed to score a single point for 5½ minutes after taking a 20-point lead, Oklahoma was unable to take advantage.

The Sooners were shut out from the field for the first 10 minutes. Paul Judson, with 24 points, again was Illinois' leading scorer.

All Big Ten teams will rest up over the Christmas holiday with no action scheduled until Tuesday.

Shrine Elevens Forced Indoors

East Squad Members Get 5 Minute Phone Call for Greetings

SAN FRANCISCO (AP)—Players practicing for the East-West Shrine football game here Dec. 31 are suffering some slight but unaccustomed injuries—floor burns—as they gallop around gymnasiums in tennis shoes while rainstorms rage outside.

But the East's head coach, Woody Hayes of Ohio State, said yesterday "we're doing as well as can be expected."

* * *

Hayes put his boys through a brief workout in the University of Santa Clara gym yesterday morning, then gave them the afternoon off.

West head coach Jess Hill of Southern California also tried to strike a cheerful note from the gymnasium of Stanford University as the school was alerted yesterday to provide housing for 5,000 storm refugees.

* * *

"We're about where I figured we'd be," he said. "We got in a little outdoors stuff yesterday and I think the time can be spent in learning assignments inside just as well as outdoors."

East squad members will be given a five-minute shot at the telephone tonight to wish the folks back home a Merry Christmas.

SMU Coach Interested

DALLAS (AP)—Bo Hagan, backfield coach of Southern Methodist University, said today he was interested in "any head coaching job" when mentioned as a prospect for the coaching post at Wake Forest College.



AP Wirephoto

COLD STARTERS — The offensive starters for the Cleveland Browns took time out from practice at snowy League Park to pose for their picture. The Browns defend their National Football League title next Monday in Los Angeles against the Rams. Left to right—(on the line) Dante Lavelli, Mike McCormack, Hal Bradley, Frank Gatski, Abe Gibron, Lou Groza and Darrel Brewster. The backfield, left to right, Fred Morrison, Ed Modzelewski, Otto Graham and Ray Renfro.

Graham Plays Last Game for Pro Champions

Championship Tilt to Be Nationally Televised From Los Angeles

LOS ANGELES (AP)—The defending champion Cleveland Browns arrive on the battle scene today, very definitely set to defeat the Los Angeles Rams and capture the National Football League crown for the third time for their coach, Paul (The Master) Brown.

The experts say the Browns will succeed in the nationally televised game in Memorial Coliseum Monday. And the feat, if achieved, will serve as a handsome Christmas present for the coach and also a fitting going-away gift for the top field general in professional football, quarterback Otto Graham.

* * *

Ram fans could look back to 1951, however, when this same Graham, who will be playing his last game, and such grid gladiators as Lou Groza, the kicking specialist, Dante Lavelli, Len Ford, Abe Gibron and other Cleveland veterans, came here favored to lasso the Rams for the championship.

They failed. The Ram field marshall, Norman van Brocklin, and his left end, Tommy Fears, crushed their hopes with a 73-yard touchdown pass play that won the game in the final quarter, 24-17.

This was a joy to the Rams, who the bitter winter before at Cleveland, saw their title hopes blasted in the final 28 seconds on a Groza field goal.

* * *

Offensively and defensively, this renewal of hostilities could well be another exciting contest.

The Rams will field such explosive backs as rookie Ron Waller, Skeet Quinlan and Dan Towler, and the passing game features Van Brocklin, Fears, Elroy Hirsch and Bob Boyd.

Cleveland has Ray Renfro, Curley Morrison, Ed Modzelewski and Graham, among its running threats, and Lavelli, Darrell Brewster and others for aerial fireworks.

* * *

Defensively, the game offers some of the greatest in pro ball—Ford and Carleton Massey, Abe Gibron, Frank Gatski, Bob Gain and Don Colo of the Browns; Les Richter, Bud McFadin, Andy Robustelli and Larry Morris for Los Angeles.

Fair weather was forecast for Monday, and if so, 60,000 or more will attend. NBC will televise the affair, with Los Angeles excluded.

Game time: 4 p.m. Eastern Standard Time.

* * *

Numerical rosters of the Cleveland Browns and Los Angeles Rams football teams:

CLEVELAND BROWNS		LOS ANGELES RAMS	
14	Graham, qb	9	Wade qb
16	Ratterman, qb	11	Van Brocklin qb
20	Paul, hb	20	Lewis e
22	Konz, hb	21	Quinlan hb
24	Lahr, hb	23	McCormick hb
26	Renfro, hb	25	Burroughs hb
32	Morrison, fb	27	Willer hb
34	Michaels fb	31	Morris c-fb
36	Modzelewski fb	32	Dowler fb
40	Jones hb	35	Younger fb
42	James hb	40	Hirsch e
44	Pettibon hb	47	Casos hb
15	Smith hb	43	Sherman hb
50	Palumbo c	48	Taylor hb
52	Gatski c	49	Hughes hb
54	Perini fb	50	McLaughlin c
90	Bardley g	57	Griffin c
82	Forester g	60	Ellena g
64	Gibron g	61	Putnam g
65	Noll g	62	McFadin t
70	Kissell t	63	Hock g
74	McCormick t	65	Hauser t
78	Sandusky t	67	Richter g
79	Gain t	68	Fournet g
80	Ford e	70	Toogood t
82	Massey e	71	Fuller g
83	Weber e	73	Cross c-t
84	Gillom e	78	Lipscomb t
86	Lavelle e	79	Houltzman t
88	Brewster e	80	Fears e
		81	Miller e
		82	Boyd e
		84	Robustelli e

2 Ailing Wings Given Holiday

Lindsay, Goldham Miss Tonight's Game With Montreal Canadiens

DETROIT (AP)—The Detroit Red Wings today told ailing players Ted Lindsay and Bob Goldham that they may spend Christmas with their families in Detroit instead of going to Montreal for tonight's game with the Canadiens.

* * *

Both Lindsay and Goldham missed Thursday night's game in Boston. Lindsay is suffering an injury to his left hand, while Goldham is bothered by a heavy cold which has settled in his shoulder and neck.

* * *

At the same time, the Red Wings recalled defenseman Larry Hillman from Buffalo of the American Hockey League. He will report in time to play against Montreal.

Hockey Tourney Starts Monday

The city's Junior Hockey Tournament, sponsored by the Pontiac Parks and Recreation Department, gets under way Monday morning at the North Side Ice Rink with three games scheduled.

Kelly's Hardware meets Union Lake in the 1st contest at 8:30 a.m. Dick & Wes' club faces Walled Lake in the 2nd tilt at 9:30 and Lake Orion battles Weldon Sports in the nightcap at 10:30.

Nestor's All-Stars, who drew a 1st-round bye, complete the tournament's seven-team field. The double-elimination tourney continues through Saturday, Dec. 31, with three more games carded next Tuesday.

Dons Win 33rd
College Quintets Take Weekend Rest Before Jumping Into Holiday Meets

By THE ASSOCIATED PRESS

The San Francisco Dons headed for New York today with their 33 game victory streak intact and designs on the college basketball record for consecutive triumphs.

San Francisco, the nation's top ranked team, rolled easily over Loyola of New Orleans 61-43 last night to make it seven straight this season and 33 over a two-year span. The all-time mark is 39 straight.

* * *

Next stop for the well-balanced Dons is Madison Square Garden where they tangle with LaSalle Monday afternoon in the second game of the E.C.A.C. Holiday Festival Tournament.

Holy Cross faces Syracuse in the opener while UCLA meets St. John's of Brooklyn and Duquesne goes up against Fordham in a night doubleheader. UCLA was the last team to defeat the Dons—in December 1954.

The mark for consecutive victories was set by Long Island University from 1935 to 1937 and later was equalled by Seton Hall of South Orange, N. J., 1939-1941.

* * *

Off last night's performance there'll be no stopping the Dons.

They drew off to a 24-8 lead in the 15th minute of the game with Bill Russell, K. C. Jones and Mike Preseau spearheading the attack. Russell, the brilliant 6-10 Negro All-America, scored 20 points and left the game with eight minutes left to play.

Vanderbilt was the only other team among the first 10 to see action and the eighth-ranked Commodores were knocked off by Iowa State 87-76 in the upset of the night. It was Vandy's first setback after six triumphs.

Illinois, No. 17, built up a 21-1 lead against Oklahoma and breezed in 82-58. The Sooners did not register their first field goal until 10:38 of the first half.

* * *

Julius McCoy popped in 16 straight points in the last 10 minutes as Michigan State whipped Wyoming 72-62. McCoy wound up with 32 points, but he had to give up scoring honors to Wyoming's Joe Capua, who netted 34.

Oklahoma A&M jumped off to a 19 point lead on the shooting of Mack Carter and Mel Wright and coasted to an easy 70-51 victory over Baylor.

Oklahoma City pulled away from Texas Christian in the final four minutes to win 64-54 and hand TCU its eighth straight defeat.

Washington of St. Louis, trailing by 2 points at halftime, rallied behind the shooting of Bud Cristal in the second half to nip Cornell 55-50.



AP Wirephoto

DUNKING DON—Bill Russell, 6-10 star of the San Franisco Dons dunks the ball through the hoop in what is an easy feat for him. Russell is leading the Dons to one of the most fabulous records in cage history.

Ryff Wins in Dull TV Bout

Lightweight Contender Apologizes for 'Sloppy' Victory Over Vasquez

NEW YORK (AP)—Frankie Ryff did little to help himself as a top flight lightweight contender by his victory over Baby Vasquez and he knows it.

"I'd rather lose and give the fans a show," he said last night, apologizing in his dressing room at Madison Square Garden. The 23-year-old New Yorker knew his unanimous decision over the squat Mexican in a 10-round nationally televised bout hadn't been a crowd pleaser.

"He was sloppy and he made me sloppy, too," Ryff added. "I wanted to give the fans a fight so I upset my style. He was a slow cautious, counter puncher so I decided to slug when I could.

Charlie Black, Ryff's manager, said he wanted matches with Light-weight Champion Bud Smith, ex-Champ Jimmy Carter or any other good fighter. Ryff weighed 138 last night, Vasquez 136.

Judge Artie Schwartz scored it 8-1-1, Judge Artie Aidala 6-4 and referee Ruby Goldstein 5-3-2 all for Ryff. The AP card found for Ryff 7-2-1. The crowd of no more than 1,500 (no figures were announced) took the decision in stride.

Young Angler Hooks 29 Inch Walleyed Pike

James Warnecke caught the largest fish of his young career Friday morning in Lotus Lake.

Jim, 14-year-old son of Mr. and Mrs. Donald Warnecke, 4159 Windiate near Waterford, landed a Walleyed pike yesterday while fishing through the ice. The husky specimen scaled better than four pounds and measured 29 inches in length.

The youthful angler, who was trying his luck with a chub, nabbed the fish after 15 minutes of effort. He was alone at the time.

Babe Leaves Sick Bed for Holiday

GALVESTON, Tex. (AP)—Sporting her first new permanent wave in eight months, Babe Didrickson Zaharias was to fly today to Fort Worth for a three-day Christmas holiday.

The famous golfer, who had been in a Galveston hospital for a physical checkup, said she would appear at, but would not play in, an exhibition golf match at Houston next Wednesday for the benefit of a cancer fund. Jimmy Demaret and Ben Hogan will play against Jack Burke and Jackson Bradley in the benefit match.

Veteran Bobsledder Will Not Compete in Olympics

NEW YORK (AP) — Veteran bobsledder Stanley Benham remained barred from international competition today and is not expected to compete in the winter Olympics at Cortina, Italy, next month.

* * *

The appointment of William J. Linney of Port Henry, N.Y. to the International Bobsled Federation Friday led to conjecture that Benham's suspension would be lifted.

Dan Ferris, executive secretary of Amateur Athletic Union, said, however, that "Benham is suspended for three years and that suspension stands. This matter is understood and Benham is not planning to compete in the winter games. The games begin Jan. 26.

* * *

Linney, a former National AAU bobsled champion, succeeded Donna Fox, longtime vice-president of the International Body. Fox figured prominently in the ban on Benham.

Benham was banned from international competition last January for what was described as "unsportsmanlike conduct."

* * *

The U.S. Olympic Bobsled Committee stood firmly behind Benham, who claimed he pulled out of the world four-man championships in Italy in 1954 because he couldn't transport his own sled to Europe.

The IBF thereupon threatened to disqualify the entire American team unless the U.S. committee changed its position.

In March, Benham resigned from the American team.

Spartans and Bruins Take Holiday Break

By ROBERT E. VOGES

PASADENA, Calif. (AP) — The UCLA football squad was home for the holidays today while the Michigan State Rose Bowl entry remained at its swank Pasadena Hotel headquarters, alternating practices with a packed program of Christmas activities.

Coach Red Sanders released his players until Monday after a stiff eleven man against eleven scrimmage yesterday morning.

* * *

Sanders said the scrimmage would be his last before the game. "The team is a little tired right now, but they're supposed to be tired at this stage," Sanders said. "I've been awfully pleased with practices of this outfit from the beginning. They've worked real hard."

The Bruin coach said he was particularly pleased with the progress made by guards Don Birren and Esker Harris, declaring, 'they're much better football players now than they were at the end of the season."

* * *

After a free morning, when most of the Spartan players either slept late or caught up with last-minute shopping, MSU went back to work on the practice field.

The team will have its private Christmas party tonight and Sunday will attend a Tournament of Roses Christmas blowout.

Coach Duffy Daugherty varied his practice routine a little Friday afternoon by first drilling the entire team on defense and then switching to a rehearsal of running tactics for the entire outfit.

* * *

All-America quarterback Earl Morrall was nailing his ends nicely in the pass drill.

Summing up the past week of practices, Daugherty said he was particularly pleased with the progress made by halfback Clarence Peaks.

"Peaks is at his best form since he was hurt in the Notre Dame game," Daugherty said.

Basketball Results

San Francisco 61, N. Orleans Loyola 43
Spring Hill (Ala) 63, Wash. State 60
Iowa State 87, Vanderbilt 76
Illinois 82, Oklahoma 58
Michigan State 72, Wyoming 62
Oklahoma A&M 70, Baylor 51
Washington (St. Louis) 55, Cornell 50
Oklahoma City 64, Texas Christian 54
Montana 60, Whitworth (Wash) 46
St. Francis (Bkn) 87, Queens (NY) 63

Mantle Wins AL Slugging Crown

Yankee Slugger Ahead of Detroit's Al Kaline in Total Bases

NEW YORK (AP)—Mickey Mantle of the New York Yankees, the American League home run king last season, also won the circuit's slugging title, the official average showed today.

* * *

Mantle was an easy winner. He pounded out 316 total bases in 517 times at bat for a slugging mark of .611. Detroit's Al Kaline, who finished on top in the batting competition, was runner-up to Mantle with a .546 average.

Slugging averages are computed by dividing the total bases on all hits by the number of official trips to the plate.

Ted Williams of the Boston Red Sox also distinguished himself in the slugging records. He wound up with a sizzling .703 mark, but was ineligible for the crown since he batted only 320 times.

Mantle, who walloped 37 homers, struck out 97 times in 1955. Norm Zauchin of the Red Sox fanned the most times, 105.



AP Wirephoto

RIVAL ROSE BOWL COACHES PREDICT OPPONENT'S SCORE — Coaches Red Sanders (left) of UCLA and Duffy Daugherty (right) of Michigan State are joined by their respective wives as they offer each other zeros in the Rose Bowl game, where they meet under more serious circumstances Jan. 2. They spent the evening together last night at the home of a mutual friend. The wives sit next to their husbands.

MSU Students to Begin California Trip Monday

EAST LANSING, Mich. (AP) — When some 2,700 Michigan State University students take off Monday for the Rose Bowl festivities in California, it will be the largest peace-time, non-military point-to-point mass movement by train in history.

So say representatives of 11 major railroads who pooled equipment to provide modern, lightweight cars for the six student special trains.

Another 1,800 students will travel by plane and auto to Pasadena to watch the Spartan football team play UCLA on Jan. 2.

The trains will leave Monday and return Jan. 5 in time for winter term registration.

MSU officials, gathering experience from their 1953 Rose Bowl trip, will place seven adults aboard each train, including a clergyman and a registered nurse. The university calls the adults advisers, not chaperones.

Standard campus behavior rules including those against drinking, will be enforced on the trains. Coeds will outnumber the men.

The most popular student trip package costs $170.80, including accommodations in eight downtown Los Angeles hotels. Coeds and men students will be quartered on separate floors.

Trainmen Visit Friendly Wavers With Yule Gifts

VASSAR, Mich. (AP)—Chesapeake & Ohio trainmen on the Saginaw-to-Port Huron, run developed a ago with a couple of youngsters living close by the tracks here.

As the friendship grew, they began tossing candy and gum to the children, who appeared to have few luxuries.

* * *

With Christmas approaching, brakeman H. Robert Ormsby thought it would be nice to round up a few gifts for the kids. Other trainmen and outsiders joined with him.

The other day he and others drove to the home of Mitchell Neahusan in a station wagon and auto loaded with food, clothing, toys and other gifts.

By a Christmas tree trimmed only with crude, home-made decorations, the presents were turned over to Neahusan, his wife and their six children. Now there's a merrier Christmas in store for the big family, living mainly on welfare since crippling rheumatic arthritis made it impossible for Neahusan to work.

Clever Patrolman Keeps Feet Cozy

UNION, N. J. (AP) — Patrolman Fred Hrasne's ingenuity keeps his feet warm as toast even when the mercury plunges below the freezing mark.

The traffic officer, often plagued by numbed toes, decided to do something about it.

He placed a construction flare in a small hole in the ground and covered it with a metal plate to stand on. It takes about a dime's worth of gasoline to provide four days of foot warmth.

And as the snow came down yesterday, Hrasne said:

"My feet are comfortable for the first time in five years on the force."

Bulldozer Used to Clear Snow From 'Runway'

CHAPPAQUA, N.Y. (AP)—A bulldozer operator cleared an emergency landing strip for a small plane caught in a heavy snowstorm Thursday.

* * *

Angelo Coluccini, 56, of Yorktown, operating a bulldozer on a high school construction project near here, saw the single-engine plane circle over the field and realized it was in trouble.

He quickly scratched out in the snow "Okay land here' and pushed the 10-foot blade of his bulldozer to clear a visible, 250-yard strip of snow. The plane then landed safely.

* * *

The pilot was Dr. Lynn L. Bollinger of Concord, Mass., president of Helio Aircraft Co.

New York City is 36 miles long and about 16½ miles across at its point of maximum width.

BOARDING HOUSE



OUT OUR WAY



NICK HALIDAY By Keats Petree



ALLEY OOP by T. V. Hamlin



NANCY By Ernie Bushmiller

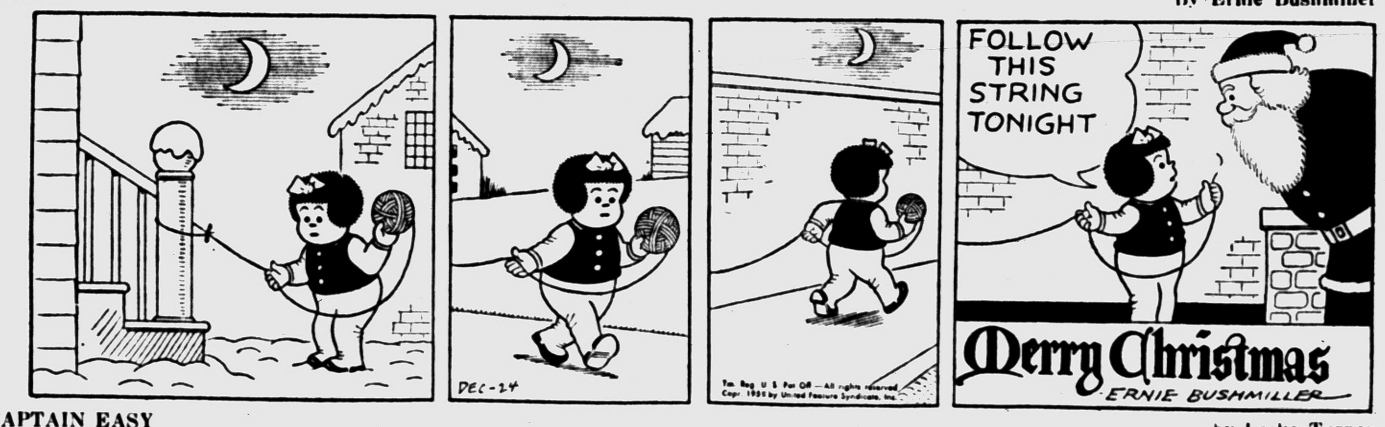

CAPTAIN EASY by Leslie Turner



BOOTS AND HER BUDDIES by Edgar Martin



GRANDMA



DIXIE DUGAN By McEvoy and Strieber



HALF ACRE CASTLE John Morris



DO IT YOURSELF by Crickmore

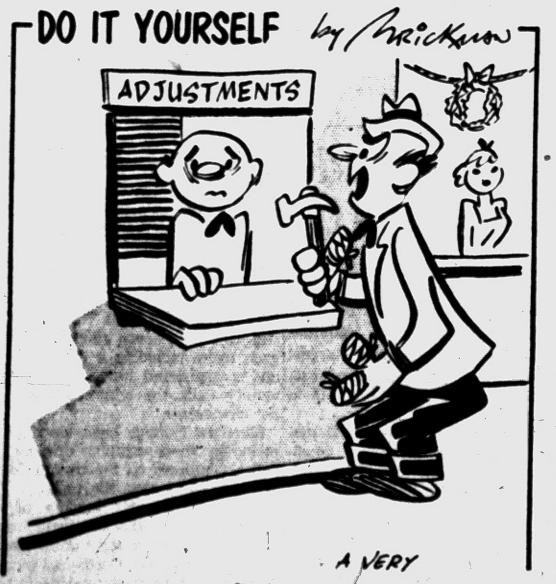

It misses —



"I betcha you're sitting there just wishing I was a boy!"

DONALD DUCK By Walt Disney

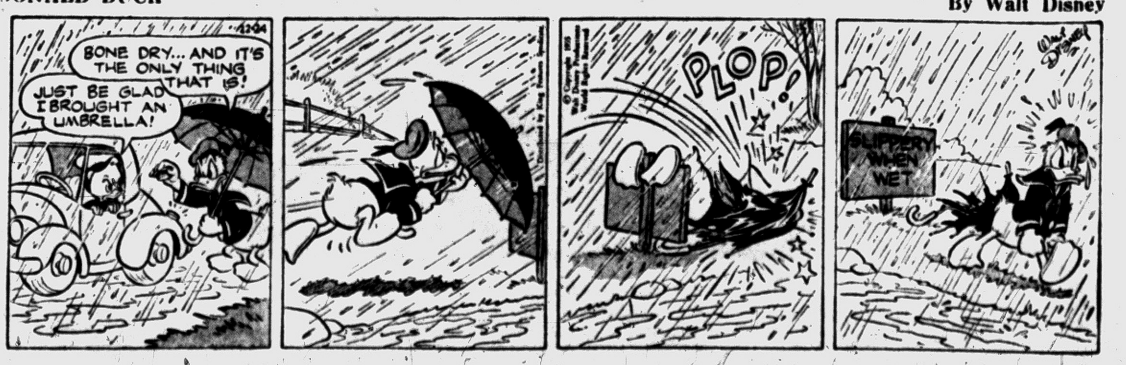

Yule Business Tops '54 Mark

Whole Nation Reports Increase in Christmas Shopping Activity

NEW YORK (AP) — Christmas shopping in the nation's retail stores reached its 1955 climax this week with gains reported from one end of the country to the other. A Dun & Bradstreet survey showed yesterday.

* * *

Total dollar volume was noticeable higher than the boom levels of a year ago and somewhat better than the king-sized business scored the week before. Shoppers were particularly interested in household gifts, toys and children's clothing. Along with the rise in gift merchandise, auto dealers reported a slight increase in sales of new and used cars this week.

* * *

Best sellers in children's apparel included boys' coats and footwear, and girls' dresses and snow suits. Shoppers also concentrated on hosiery, lingerie and handbags. Meanwhile, furniture retailers chalked up substantial gains in occasional chairs and upholstered living room pieces.

* * *

Total retail volume for the week ended Wednesday ranged from 3 to 7 per cent higher than in the like week of last year, Dun & Bradstreet estimated. All major areas did better than a year ago, with percentage gains as follows: New England, unchanged to up 4; East and Pacific Coast, up 2 to 6; South and Northwest, up 4 to 8; Midwet and Southwest, up 3 to 7.



CHARLES G. ULIGIAN

Furniture Firm Names Manager

Promotion of Charles G. Uligian to the position of manager of hte Thomas Economy Furniture Co., 361 S. Saginaw St., was announced today by President William D. Thomas Jr.

Associated with the firm since 1950, Uligian formerly was advertising manager and has served as head of various departments.

Before joining Thomas Economy, the new manager was for two years a district manager for the Florence Stove Co. of Gardner, Mass. Prior to that he was manager of the Singer Sewing Machine Co.'s Pontiac office.

Married and the father of three children, Uligian lives at 241 Starr Ave.

Carmakers to Miss 'Target' by 32,000

DETROIT (AP) — The auto industry's 1955 car output will fall about 32,000 units short of the coveted eight million mark, Ward's Automotive Reports said yesterday.

* * *

The shortage will result, it added, from the elimination of over time almost generally throughout the industry.

The agency estimates this week's total car output at 154,593 units, compared with 169,256 last week, and 124,854 in the like 1954 week. This week's truck output will come to 20,065, compared with 27,166 the preceding week and 18,653 in the comparable 1954 week.

Ward's said dealers now hold approximately a 35-day supply of cars, compared with a 16-day stock at the same time in 1954.

* * *

It estimates this week's Canadian production at 6,255 cars and 1,201 trucks, compared with 6,382 cars and 1,064 trucks last week and 4,880 cars and 979 trucks in the comparable 1954 week.

* * *

It places U. S. car output to date at 7,839,592 units, compared with 5,385,140 in the comparable 1954 period.

Research Club Party

MARLETTE—The Research Club held its Christmas party this week with Mrs. Wesley Mahaffy, Mrs. George Pringle was in charge of the program and Mrs. Lee Wilson told the Mexican story entitled "The Small One." Gifts were brought to fili boxes to bring Christmas cheer to someone. Mrs. Herman Weigert was co-hostess.



Pontiac Press Photos

WINS WESTSIDE HONORS — Santa Claus and a team of miniature reindeers pause in front of the hom eof the Glenn W. Richmond family, 334 Voorheis Rd. The display, conceived and arranged by the Richmonds' sons Kenneth, 17, and Robert, 15, won first place in the western division of Thursday's Junior Chamber of Commerce home decoration contest.

Ike, Mamie Will Hear Grandchildren's Carols

WASHINGTON (AP) — Christmas carols, as sung by their grandchildren, will start President and Mrs. Eisenhower on their way tonight to a cheerful, old-fashioned family celebration at the White House.

* * *

The three children of Maj. John Eisenhower, the President's son, have been practicing for days the carols they will sing for their grandparents, their father and their great-grandmother, Mrs. John Sheldon Doud of Denver, who arrived this week.

Gotham Yule in Frenzy

NEW YORK (INS)—The holiday spirit reached a frenzied peak in New York today as shoppers and travelers mobbed overburdened stores, rail and air terminals in an effort to complete last-minute Yuletide plans.

Jail Inmates to Dine on Chicken for Yule

Prisoners in the Oakland County Jail will be treated to chicken dinners for Christmas, Sheriff Frank Irons said yesterday.

Trusties, who work around the jail, will dine on roast chicken with all the trimmings, Sheriff Irons said. Prisoners in the blocks who do no work, will get creamed cricken without stuffing, cranberry sauce or roast potatoes.

Salvation Army authorities said yesterday they planned free dinners for needy residents and transients in a local restaurant.

Past Matrons Set Party

METAMORA — The Metamora Past Matrons' Club of the Eastern Star will hold its annual Christmas party at the home of Mrs. Edward Dubey Sr. at 8 p.m. Wednesday, Dec. 28. There will be no further meetings of the club until April.

U. S. 'Operation Candy Drop' Invades West Germany in Support of Santa Claus

FRANKFURT, Germany (AP)—"A smile on a kid's face is the same in any language."

One GI summed it up that way today as American servicemen from the Atlantic to the Iron Curtain took time out from their Christmas celebrations to brighten the holiday for thousands of orphans, needy children and refugees. Virtually every U.S. unit stationed in Europe gave a party for children or help of some kind to the poor.

* * *

In Germany, where the bulk of the 300,000 U.S. servicemen on the continent are stationed, the Army

Elsewhere Santa arrived by estimated 70,000 German children were entertained at pre-Christmas festivities.

'CANDY DROP'

One of the warmest gestures was "Operation Candy Drop." The 14th Armored Regiment sent out motorized Santa Claus patrols to our West German villages bordering the Communist frontier and deliver candy to children. As the patrols entered each village, the GI Santa called the kids to him by loudspeaker.

Elsewhere, Santa arrived by jeep, by "sleds" built over jeeps and by helicopter. One outfit in Germany dropped toys to children by small parachutes.

* * *

Among typical Christmas undertakings were these:

At Orleans, France, American service personnel raised $4,000 to buy flannel pajamas for 1,300 orphans.

At Wurzburg, Germany, the 10th U.S. Infantry Division collected $14,200 to aid nearly 3,700 orphans, refugee children and physically handicapped youngsters.

ATTEND CHURCH

The 4th Infantry Division in Frankfurt bought toys, clothing and food for 1,500 children and aged needy persons.

For many overseas GIs, Christmas would be observed much the same as back home — attending Christmas Eve parties, church services and a Christmas Day turkey dinner. The Army promised nearly a pound of turkey per man on a dinner that starts with shrimp cocktail and finishes wih mince pie.

* * *

The army also arranged to get hot turkey dinners to troops in the field or units manning isolaed radar and communicaions stations.

From American military leaders in Europe came message of greetings to their commands.

BRASS GREETINGS

These included one from Adm. William M. Fechteler in Naples, Southern NATO commander-in-chief, who told his forces:

"I am deeply grateful for your important contribution in the past year toward the NATO mission of preserving peace and freedom in the world."

Gen. Anthony C. McAuliffe, commander of the U.S. Army in Europe, said in a message to his troops:

* * *

"During this season we are far from our homes. This is but one of the many sacrifices we must make as we stand on the frontiers of democracy. It is here that we defend and mainain peace for our country and for men of good will."

Earnings

NEW YORK (INS) — Carrier Corp. has announced net income for the fiscal year ended Oct. 31 of $8,487,220, equal to $4.82 a common share. This compared with $8,515,089, or $4.84 a common share, in the preceding year. Sales declined to $190,015,233 from $200,916,391 the year previous; however, unfilled orders on Oct. 31 increased to $48,205,286 from $39,104,469 a year earlier.

NEW YORK (INS) — Southern Railway Co. reported net income for the 11 months ended Nov. 30 of $33,197,803, equal to $11.72 a common share. This compared with $21,757,928, or $7.32 a common share, in the same period last year. Gross revenues increased to $252,557,384 from $226,364,821 in the 1954 period. November net income amounted to $3,146,605 as against $2,867,115 a year ago.

Pontiac Man Admits Slugging Deputy

William F. Smith, 29, who told police his address was 184 Raeburn St., pleaded guilty last Friday in Ingham County circuit court to slugging a sheriff's deputy in a jailbreak attempt Oct. 24.

Smith also pleaded guilty to forgery and uttering and publishing, the charges for which he was awaiting trial at the time.

His four companions in the jailbreak attempt all had pleaded guilty and were setenced earlier this month.

Smith was remanded to jail to await sentence.

A baby springbok born by a Caesarian operation after its dam had been killed by hunters, is being reared by Ben Buys on his farm near Somerset East, South Africa.

News in Brief

About $20 worth of Christmas presents were stolen from her unlocked car, parked on S. Cass St. last night, Louise Steeber, of Walled Lake, reported.

Judith Smith, 244 Draper Ave., reported to Pontiac Police that her purse containing $31 and a U.S. Savings Bond was lost Thursday near Pontiac High School.

Two hub caps were stolen from his car Thursday night, Gene Hegwood, 90 S. Tasmania St., told police. He said the car was parked in the Fisher Body Division parking lot.

J. C. Pittman, 28, of Detroit, who pleaded guilty to reckless driving yesterday before Sylvan Lake Justice Joseph J. Leavy, was fined $60 and $15 costs.

Charged with breaking and entering, Billy Burrell, 22, of Van Dyke demanded examination yesterday before Avon Township Justice Luther C. Green. Failing to furnish bond of $1,500, he was committed to Oakland County Jail pending his appearance Friday.

Hit and run accident. Would the gentleman who witnessed accident at 8:20 a. m. Friday, Dec. 16th, at Douglas and Pike between 2-tone green '53 Buick and 4-door '48 gray Pontiac please phone FE 4-7273. —Adv.

If your friend's in jail and needs bail, Ph. FE 5-9424 or MA 5-4031. —Adv

White House Gets Sparkling Decor for Christmas

WASHINGTON (INS) — The White House is all ready for Christmas with a glowing tree or holiday flowers in every public room.

Reporters invited to see the decorations found:

An 18-foot spruce sparkling with white candles and tinsel in the poinsetta - decorated East room.

Pink poinsettas giving accent to the Green Room.

A silver and blue-bulbed tree glowing in the Blue Room.

White poinsettas giving dash to the Red Room.

A big bowl of red carnations and two small artificial trees setting off the long table in the State Dining Room.

Reporters also discovered that something "old" has been added to the mantel over the dining room fireplace — The "House Blessing" which was originally engraved there by President John Adams in 1800.

Somehow, the inscription got "lost" over the years. President Franklin D. Roosevelt restored it during his administration but it was missing again after the White House had been renovated during the occupancy of President Harry S. Truman.

The "blessing," inscribed in raised gold, says: "I pray heaven to bestow the best of blessings on this house and all that shall hereafter inherit it. May none but honest and wise men ever rule under this roof."

U. S. Exchanges to Close Monday for Christmas

NEW YORK (AP) — Financial and commodity exchanges throughout the United States will be closed Monday, Dec. 26, in observance of Christmas.

Some commodity markets closed early Friday, including the New York coffee, sugar, cocoa and commodity exchanges. Other New York exchanges will operate a full session.

In Canada, the grain market was open yesterday, but will close Monday and Tuesday, Dec. 26 and 27. The Toronto and Montreal stock exchanges closed at noon yesterday and reopen Tuesday, Dec. 27.

European markets will be closed Monday, Dec. 26 and Tuesday, Dec. 27.

County Deaths

Grace Allen

LAPEER — Service for Mrs. Grace Allen, 87, of Metamora, will be held at 2 p.m. Tuesday at the Metamora Pilgrim Congregational Church, Metamora. Burial will be in Metamora Cemetery. She died this morning at her home. The body to be at the family home at 4118 School St. after 4 p.m. Sunday, is now at Muir Brothers Funeral Home, Lapeer.

Bulls on Market Have Hope for Year-end Stock Rally

By RADER WINGET

NEW YORK (AP)—The Stock Market approached the end of the year this week with considerable spirit and gave high hopes to the bulls that 1955 would bow out with a vigorous rally.

In years past, there has been a strong market in the final days of the year, and brokers saw nothing now standing in the way of a repetition in 1955. How far such a rally would carry into 1956 was another question altogether.

One cause for the final rally is selling to establish profits and losses for tax purposes. A stockholder with a profit can register it for 1955 by selling any time before the last four trading days of the year. It takes four days to deliver a stock under the rules of the New York Stock Exchange, and profits aren't established until the stock is delivered to the buyer. All such selling was out of the way this week.

During the final four sessions this year, however, sales can be made to establish losses which are registered at the time of the sale rather than at the time of delivery. That means that for tax purposes only stocks with losses will be sold. And, it was pointed out, there aren't too many losers right now.

Therefore, the pressure of tax selling is expected to ease off to the vanishing point after Christmas, and that should set the stage for a rally, brokers figure.

AIRCRAFTS LEAD

The Associated Press average of 60 stocks this week gained $1.10 and closed at $179.70. It will be recalled that the average reached its record high mark Sept. 23 and then plunged down severly in the big break following news of the President's illness. On Dec. 5 and 6 the average again was at that old record high figure marking the completion of the Eisenhower cardiac reaction.

Several times the average has attempted to force through to a new record high without success.

Aircraft stocks were among the most favored equities this week because of expanded defense spending estimates. Their strength eventually drew profit-taking, and they started dropping back one at a time by the end of the week.

The move by the railroads to get a half billion dollars a year in higher freight charges helped the carrier generally, but they were under selling pressure as the week closed.

The five most active issues this week on the New York Stock Exchange were General Motors up ⅞ at 47½ on 220,400 shares, Sperry Rand up 1½ at 28¼, Northrop Aircraft up 3¾ at 30; Benguet Consolidated Mining up ⅛ at 2, and Westinghouse Electric up 1⅞ at 60¼.

Marlette Clubs Hold Parties for Christmas

MARLETTE—The Altrusa Club held its Christmas meeting at the home of Mrs. Phillip Mutch. Mrs. Joe Nixon conducted the business meeting and it was voted to send money to "Save the Children Federation." Gifts were exchanged.

Mrs. Ward Hendricks and Mrs. Larry Chappel were in charge of the program. Christmas carols were sung and roll call was answered with a Christmas recitation. It was voted to use this year's money for the recreation park.

The banquet room of Teale's Cafe, was the meeting place for the Philomathean Christmas party. Each member was presented with a corsage. Christmas carols were sung by the group.

Mrs. Wilbur Cook and Mrs. Alvin Davies were in charge of the program.

Marlette Presents Christmas Concert

MARLETTE — The Christmas concert of the high school band and choir was held here Wednesday. After the band had the opening half, the choir sang several Christmas selections, and the senior choir and the Madrigal Club sang eight selections. Merle Ann Erwin sang "White Christmas."

Juvamus Club Elects

MARLETTE—The Juvamus Club elected officers at its recent meeting. Cecil Dawson is the new president; Richard Sinner vice president, and Hubert Horton secretary-treasurer.

7 Areas Represented at Christmas Event

MARLETTE — Fifty-seven persons representing seven towns attended the Christmas party sponsored by Jobs Daughters here.

Queen Mary Wilson was mistress of ceremonies and Mrs. Marion Hodgkinson led in group singing.

Entertainers included Nancy and Ruth Curtis, Marion Hodgkinson and Dea Vincent. Luncheon was served and gifts exchanged in the presence of Santa.

A JOYFUL Christmas

Wth the keenest appreciation of your good will and patronage we send you our merriest Holiday wishes.

MALLOY'S

5 N. Saginaw

Howdy Folks!



Just couldn't wait to wish you all a Merry Christmas and Happy New Year.

Keasey Electric

4620 Dixie Highway

Phone OR 3-2601

Opportunity

For men who have not attained a college education.

The Life Insurance Company of Virginia on-the-job-training will give you the opportunity to get a college degree. Men who have attained this achievement receive over $12,000 per year salary.

THE LIFE Insurance Company OF VIRGINIA

RICHMOND · ESTABLISHED 1871

1080 W. Huron FE 2-0219

Christmas Greetings

From Our House To Your House



Every Wish for a Merry Christmas and a Happy New Year

EASY CREDIT TERMS ARRANGED - No Carrying Charge On Our Budget Plan

F. B. MELIN & Co.

25 SOUTH SAGINAW

Open Mon. and Fri. 'til 9 P. M.

Season's Greetings

WE WILL BE OPEN ALL DAY CHRISTMAS

SAM'S WALGREEN'S AGENCY DRUGS

3293 Auburn Road, Auburn Heights

Across from Pontiac State Bank

Merrie Christmas

Extending our very best wishes for a happy holiday blessed with joyous song and laughter, good food and best of all good friends!

C. J. Nephler Co.

818 Community National Bank Bldg. FE 2-9119

BEST WISHES TO YOU

TODD'S Shoe Store

20 W. Huron St.

County Deaths

Mrs. Charles Lanfear

METAMORA — Service for Mrs. Charles (Jessie) Lanfear, formerly of Metamora Township, will be at 2 p.m. Monday at the Hanlin Funeral Home, Millington. Mrs. Lanfear died Wednesday evening at the home of her son Ronald, in Millington.

Alexander McKeachie

HOLLY — Service for Alexander McKeachie, 87, 312 East St., will be at 2 p.m. Monday at the Dryer Funeral Home, Holly, with burial in Andersonville Cemetery. Mr. McKeachie, an Oakland County farmer for 55 years, died last night in Fenton.

He is survived by four daughters; Mrs. Estella Adair of Bridgeport, Mrs. Joseph Alexander, Mrs. Gordon Franklin, and Mrs. Ruth Whitebeck, all of Holly; two sons, Andrew and Grover, both of Holly; two sisters, Mrs. Bessie Kerton of Holly and Mrs. Jessie Ritchie of Clarkston; 14 grandchildren and 13 great-grandchildren.

Mrs. Frank MacDermand

Word has been received of the death on Dec. 23, of Mrs. Frank McDermand (Lucy Beardslee) of Fenton. Born on Oct. 26, 1864, she was the daughter of Ebenezer and Abigail Beardslee, pioneer settlers in Independence Township. She was married in 1920 to Frank MacDermand and had resided since that time in Fenton. Her husband died in 1951.

Service will be held at the Craft Funeral Home in Fenton at 2 p.m. Tuesday with burial in Sashabaw Cemetery.

Edd H. Nicholson

MILFORD—Service for Edd H. Nicholson, 77, of 515 S. Main St., will be at 1:30 p.m. Monday from the Richardson-Bird Funeral Home here, with burial in Oak Grove Cemetery. A lifetime resident of Oakland County, Mr. Nicholson died yesterday at his home.

He is survived by his widow, Iva St. John Nicholson, and three brothers, Boyd and Ezra of Milford and Joseph J. of Port Huron.

Harry Rouse

HAZEL PARK—Service is pending for Harry Rouse, 77, of 136 Shasa, who died yesterday at his home. The body will be at the Sparks-DeMund Funeral Home, Royal Oak, after 4 p.m. Sunday. He was a former Pontiac resident for 50 years.

Survivors besides his wife Margaret are: Seven sons, Dave, Floyd, Ernie and James, all of Pontiac, Herman of Royal Oak, Harold of Detroit and Charles of Birmingham and two daughters, Mrs. Isabel Phillips of Pontiac and Mrs. Emma Pavlik of Tampa, Fla.

Britain's famed miler, Dr. Roger Bannister, will be a B B C TV commentator when his medical duties permit.

STATE OF MICHIGAN—In the Probate Court for the County of Oakland, Juvenile Division.

In the matter of the petition concerning Mary Ann Kutchey, minor. Cause No. 14195.

To Frank A. Kutchey, father of said child.

Petition having been filed in this Court alleging that the present whereabouts of the father of the said minor child is unknown and the said child is dependent upon the public for support and that said child should be placed under the jurisdiction of this Court.

In the name of the people of the State of Michigan, you are hereby notified that the hearing on said petition will be held at the Juvenile Court, Oakland County Service Center, Court House Annex, 1260-B West Blvd., in the City of Pontiac in said County, on the 4th day of January A.D. 1956, at nine o'clock in the forenoon, and you are hereby commanded to appear personally at said hearing.

It being impractical to make personal service hereof, this summons and notice shall be served by publication of a copy one week previous to said hearing in the Pontiac Press a newspaper printed and circulated in said County.

Witness, the Honorable Arthur E. Moore, Judge of said Court, in the City of Pontiac in said County, this 22nd day of December A.D. 1955.

Seal ARTHUR E. MOORE, Judge of Probate

A true copy

GEORGIENA R. MURTHA, Probate Register, Juvenile Division

Dec. 24, 1955

ADVERTISEMENT FOR BIDS

The Board of Education of School district No. 3 Fractional of Bloomfield Township and Bloomfield Hills City, Pontiac, Michigan, will receive sealed bids for the construction and completion of Hickory Grove Elementary School, Bloomfield Township, Michigan until 8:00 p.m. E.S.T. Tuesday, January 10, 1956 at the office of the Board of Education School District No. 3 Fractional of Bloomfield Township and Bloomfield Hills City, 156 East Square Lake Road, Pontiac, Michigan, at which time and place all bids will be publicly opened and read aloud.

Separate proposals will be received as follows:

Base Bid A—General Construction
Base Bid B—Mechanical Trades
Base Bid C—Electrical Trades
Base Bid D—Kitchen Equipment

Proposals must be on forms furnished by the Architect and be accompanied by a bid bond or certified check in the amount of 5%, of the proposal submitted.

Plans and Specifications may be obtained on and after Wednesday, December 21, 1955 at the office of the Architect. Architect Linn Smith, A.I.A., 114 South Woodward Avenue, Birmingham, Michigan.

A check in the sum of $25.00 must be submitted as a deposit for each set of Plans and Specifications same to be refunded upon return of Plans and Specifications in good condition within ten (10) days of the opening of bids.

Accepted bidder will be required to furnish satisfactory Performance Bond and Labor and Material Bond, each in the amount of 100% of the contract, the total cost of which shall be paid by the accepted bidder.

All proposals submitted shall remain firm for a period of thirty (30) days after official opening of bids.

The Board of Education reserves the right to reject any or all bids in whole or in part, and to waive any informalities therein.

BOARD OF EDUCATION
School District No. 3 Fractional
Bloomfield Township and
Bloomfield Hills City, Pontiac
Michigan

L. C. BURCH JR.
Secretary.
Dec. 24, 1955

SATURDAY—LEGAL—

NOTICE OF ANNUAL MEETING

The annual meeting of The Monitor Mutual Insurance Company of Michigan, authorized to write insurance in the State of Michigan will be held January 16th, 1956 at 1 o'clock p.m. at the Hotel Roosevelt, 125 North Perry Street, Pontiac, Michigan for the purpose of electing a President and one Director full term and to transact such other business as may lawfully come before the meeting.

Also take notice that Section 5 of the By-Laws of our policy reads as follows: No person shall be nominated or elected to any office unless he shall have filed notice in writing of his desire to be elected to that office with the Secretary of the Company at least ten days before the annual meeting.

Signed, HARRY GARLING,
Secretary-Treasurer The Monitor Mutual Insurance Company of Michigan
805 Community National Bank Building,
Pontiac, Michigan.
Dec. 24, 31, 1955, Jan. 4, 1956

INDEX TO CLASSIFICATIONS

ANNOUNCEMENTS
Card of Thanks 1
In Memoriam 2
Flowers 3
Funeral Directors 4
Cemetery Lots 5

EMPLOYMENT
Help Wanted Male 6
Help Wanted Female 7
Help Wanted Instructions 8
Work Wanted Male 10
Work Wanted Female 11

SERVICES OFFERED
Building Service 12
Business Services 13
Bookkeeping & Taxes 14
Chiropodists 15
Dressmaking & Tailoring 16
Garden Plowing 16A
Income Tax Service 17
Laundry Service 18
Landscaping 18A
Moving & Trucking 19
Painting & Decorating 20
Photos & Accessories 21
Physio-Therapy 21A
Television Service 22
Typewriter Service 22A
Upholstering 23

NOTICES
Lost & Found 24
Notices & Personals 25
WANTED
Wtd Children to Board 26
Wtd Household Goods 27
Wtd Miscellaneous 28
Money Wanted 28A
Wanted to Rent 29

RENTALS OFFERED
Share Living Quarters 30
Wtd Transportation 31
Wtd Contracts Mtgs 32
Wanted Real Estate 32A
Rent Apts Furnished 33
Rent Apts Unfurnished 34
Rent Houses Furnished 35
Rent Houses Unfurnished 36
Rent Lake Cottages 36A
For Rent Rooms 37
Rooms With Board 38
Convalescent Homes 38A
Hotel Rooms 39
Rent Stores 40
Rent Office Space 41
For Rent Miscellaneous 42

REAL ESTATE FOR SALE
For Sale Houses 43
For Sale Lake Property 44
For Sale Resort Property 44A
Suburban Property 45A
For Sale Lots 46
For Sale Acreage 47
For Sale Farms 48
Sale Business Property 49
Rent or Lease Bus. Prop. 49A
For Sale or Exchange 50

FINANCIAL
Business Opportunities 51
Sale Land Contracts 52
Money to Loan 53
Mortgage Loans 54

MERCHANDISE
Swaps 55
For Sale Clothing 56
Sale Household Goods 57
Valentine Gifts 58
Xmas Gifts 59
For Sale Miscellaneous 60
Do It Yourself 61
Sale Musical Goods 62
Sale Office Equipment 63
Sale Store Equipment 64
Sale Sporting Goods 65
Sand, Gravel & Dirt 66
Wood, Coal & Fuel 67
Plants, Trees, Shrubs 68
For Sale Pets 69
Dogs Trained, Boarded 70

FARM MERCHANDISE
Hay, Grain & Feed 71
For Sale Livestock 72
Wanted Livestock 73
For Sale Poultry 74
Sale Farm Produce 75
Sale Farm Equipment 76
Auction Sales 77

AUTOMOTIVE
For Sale Housetrailers 78
Rent Trailer Space 79
Auto Accessories 80
Auto Service 81
Sale Motor Scooters 82
For Sale Motorcycles 83
For Sale Bicycles 84
Boats & Accessories 85
For Sale Airplanes 86
Transportation Offered 87
Wanted Used Cars 88
Wanted Used Trucks 89
For Sale Trucks 90
For Sale Cars 91

Death Notices

FARROW, DEC. 23, 1955, FERNE Agnes, 23076 Hawthorne Farmington, age 36, beloved wife of Ronald W. Farrow, beloved daughter of Mrs. Agnes Maule, dear mother of Charyl Lou, Ronald William Jr., Joseph Larion, Gordon Jay and Patrick Henry Farrow, dear sister of Mrs. Myrtle Sheesley. Funeral service will be held Monday, Dec. 26, at 2 p.m. from the Farmington Episcopal Church with Rev. James B. Guinan officiating. Interment in Oakwood Cemetery. Mrs. Farrow will lie in state at the Thayer Funeral Home, Farmington.

FISHER, DEC. 22, 1955, EDNA Sarah, 76½ Branch St., age 57, dear sister of Mrs. Ida Payton, Mrs. Goldie Johnson, Mrs. Grace (Phillip) Ammens and Russell Brady. Funeral service will be Tuesday, Dec. 28, at 2 p.m. from the Providence Baptist Church with Rev. T. Walker Harris officiating. Interment in Oak Hill Cemetery. Mrs. Fisher will lie in state at the Frank Carruthers Funeral Home after 5 p.m. Sunday.

GAUBIS, DEC. 23, 1955, AUGUST, 236 Fisher St., age 76, beloved husband of Amelia Gaubis, dear father of Philip, August, and Edward Gaubis and Mrs. Helen Turrell. Funeral arrangements will be announced later by the Pursley Funeral Home.

NICHOLSON, DEC. 23, 1955, EDD H., 915 South Main, Milford, age 77, beloved husband of Iva Nicholson, dear brother of Boyd, Ezra and Joseph J. Nicholson. Funeral service will be held Monday, Dec. 26, at 1:30 p.m. from the Richardson - Bird Funeral Home with Rev. Charles Richey officiating. Interment in Oak Grove Cemetery. Mr. Nicholson will lie in state at the Richardson-Bird Funeral Home, Milford.

PHILPOTT, DEC. 22, 1955, BEULAH G., 385 N. Jonnson Ave., age 61, beloved mother of Mrs. Harry Hitchcock and Neal V. Philpott, dear sister of Beular Metcalf, Mrs. Donald Bancroft, Mrs. Dewey Pike and Mrs. Charles Bates. Funeral service will be held Tuesday, Dec. 27, at 10 a.m. from Voorhees-Siple Chapel with Rev. Edward E. Auchard officiating. Interment in Morenci Cemetery, Morenci, Michigan. Mrs. Philpott will lie in state at the Voorhees-Siple Funeral Home.

UNDERWOOD, DEC. 23, 1955, Orville J., 28 Center St., Oxford, age 83 beloved husband of Carrie Underwood; dear father of O. Delos Underwood; dear brother of Clyde and William Underwood. Funeral service will be held Monday, Dec. 26, at 2 p.m. from the Flumerfelt Funeral Home, with Rev. Fred Clark officiating. Interment in Oxford Cemetery. Mr. Underwood will lie in state at the Flumerfelt Funeral Home, Oxford.

Card of Thanks 1

I WISH TO THANK MY RELATIVES, friends and neighbors and members of the Baptist Church of Ortonville for their cards and plants sent me, also friendly calls to speed my recovery while in the hospital. Especially thank Dr. Landry, Coats Ambulance Service and Mrs. Kinzer for getting me to the hospital so quickly. Also Dr. Rrobert Baker and the nurses for my speedy recovery. Mrs. Ruby Bradford.

WE WISH TO EXTEND OUR heartfelt thanks during our recent bereavement in the loss of our beloved husband and father, Robert E. Davis to our friends and neighbors for their kindness and also Rev. W. E. Barlan and the Huntoon Funeral Home. Mrs. Robert E. Davis and daughters, Mildred and Mrs. Beatrice Lawless.

WE WISH TO EXTEND OUR heartfelt thanks and appreciation to our kind friends and neighbors and to Rev. Eugene Ryding for the kindness and sympathy shown us in the recent death of our beloved Son and Stepson, Robert E. Lockwood. May God bless you all. Mr. & Mrs. Kenneth E. Switzer.

WE WISH TO EXPRESS OUR thanks to our friends and relatives for their kindness and floral offerings in the recent bereavement of our son and brother, Jesse Le Roy Diller. Mrs. Lulu Diller and family.

In Memoriam 2

IN LOVING MEMORY OF BOBBY Hampton, who left us Dec. 24, 1941. A little lamb so sweet and pure upon this earth to roam. An angel came and took our dear child home. Sadly missed by his family.

IN LOVING MEMORY OF THOMAS McClusky who passed away one year ago Dec. 25, 1954.
Somewhere back of the sunset where loveliness never dies.
He lives in the land of glory mid the blue and gold of the sky.
Gone from us who loved him into the haven of rest.
To the home of our loving Savior sweetly his soul to rest.
His life is a beautiful memory, his absence a silent grief.
He is sleeping in God's beautiful Garden in the sunset of perfect peace.
Sadly missed by wife and family.

IN LOVING MEMORY OF WIFE and mother, Mrs. Karen V. Nelson who passed away Dec. 23, 1952.
A wonderful mother, woman and aid.
One who was better God never made.
A wonderful worker, so loyal and true.
One in a million that mother was to you.
Just in your judgment, always right.
Honest and liberal, ever upright.
Loved by your friends and all whom you knew.
Our wonderful mother, that mother was you.
Sadly missed by husband, Victor children, Victor A., Vern and Doris.

IN LOVING MEMORY OF OUR Daddy and Husband, Ralph F. Orbun, who was killed 4 years ago, Dec. 24, 1951. So sadly missed by his Mom, brothers and sisters.

Flowers 3

DUNSTAN'S FLOWERS
1484 W. Huron St. FE 2-8301

Funeral Directors 4

AIR AMBULANCE GROUND
Pursley Funeral Home FE 4-1211

COATS FUNERAL HOME
Complete facilities. OR 3-7787
Drayton Plains — Waterford Twp.

DIGNIFIED SERVICES
Kirkby Funeral Home FE 4-1882

Donelson-Johns
FUNERAL HOME
DESIGNED FOR FUNERALS

SPARKS-GRIFFIN CHAPEL
Thoughtful Service FE 2-5841

Voorhees-Siple
FUNERAL HOME
Ambulance Service, Plane or Motor
FE 2-8378

BOX REPLIES
At 10 a.m. today There were replies at the Press office in the following boxes:

1, 3, 6, 8, 10, 11, 12, 14, 16, 17, 19, 22, 25, 28, 60, 65, 71, 73, 77, 80, 81, 88, 89, 97, 105.

Help Wanted Male 6

BARBER WANTED, GOOD WORKING conditions. Good pay. OL 2-1911, 501 Main St., Rochester.

Could You Use Some Extra Money?
I can show you how to make from $50 to $100 per week in your spare time. If interested, drop me a line. Box 2105, Pontiac, for appointment.

CREDIT MAN
Experienced man for inside collection activity. Small loan collection. Experienced preferred. Full time permanent position with possible future advancement. Write stating age, education, experience and salary expected. Write Pontiac Press, Box 92.

DESIGNERS DETAILERS
Tools, Gauges, Automation, Body fixtures. Press welding dies. Special machines—top rates.
MODERN ENGINEERING SERVICE CO.
12 Mile at Woodward
Berkley, Michigan

Designers AND Detailers
For automation type machines — also jigs & fixtures. Top rates
LOCKHART & WRIGHT
ENGINEERING SERVICE
1965 S. Telegraph FE 2-3200

DESIGNERS
DETAILERS AND CHECKERS
FOR
Body layout, tools, dies and special machines, body fixtures and automatics. Plenty of overtime, long program.
HIGH RATE
Interviews daily till 9 p.m., all day Sat.
Efficient Eng. Co.
21680 Coolidge, Detroit
JOrdan 6-3163

DIE DESIGNERS
20 men, 67 hour week
IMPERIAL DESIGN
Bet. 8 and 9 Mile, 21750 Wyoming, Oak Park, Mich. JOrdan 6-1540

EXPERIENCED SINGLE MAN for general farm work by month. Carl Dobat, 2460 Dutton Rd., Rochester.

EXPERIENCED STEEL BROKERS with tractor and trailer. Apply Trans-American Freight Lines, 267 S. Blvd. East., Pontiac, Mich. FE 2-0177.

Industrial Electrician
For small shop. Inquire Syncro Corp., Oxford, Mich. OA 8-2588.

Help Wanted Male 6

Foliage plant salesman wanted. We have a position open in our sales department. Must be able to drive truck. Sales experience necessary. Prefer age group 25 to 40. Established routes, salary to start., steady employment with paid vacations. Must be able to furnish good reference. Apply in person between 8 and 11 a.m. Thompson Greenhouses, Inc., 1525 Bogie Lake Rd., Route 2, Milford.

Die Designers Detailers and Checkers 50
Men Wanted at Once
58-Hour Minimum
Top Rates
APPLY SATURDAY OR MONDAY AND START TO WORK
Lafayette Engineering Co.
2619 Dixie Hwy.
OR 3-9066

Machine Designers and Fixture Layout Men
Established Machine Tool Manufacturer Is Expanding Its Engineering Dept.
Located in Royal Oak, Mich.
Experience on Automatic Parts Handling Desirable
Good Opportunities for Top Men
SALARY
OVERTIME
FRINGE BENEFITS
AND
PENSION
ROBBINS Engineering Co.
Call Royal Oak LI 7-7474, from 3 to 6 p.m. Monday Thru Friday for Appointment

MECHANIC WITH TOOLS WILson Garage 38 Elizabeth St. FE 5-5431

Structural Steel Detailers
Paid Hospitalization
Insurance
Paid Holidays
Apply Mr. Burt
PARAGON CONST. CO.
44000 Grand River
Novi, Mich.
WOodward 3-3515

STAFF PHARMACIST
$105 per week for 40 hours, $115 per week for 44 hours (optional). Paid vacation holidays and sick leave, other prevailing personnel policies.
APPLY
Personnel Office
HURLEY HOSPITAL
Flint, Michigan

OIL BURNER AND GAS INSTALlation and service man. Only experienced need apply. J. Fawcett and Co., 908 S. Adams, Birm.

PARTS AND SERVICE MAN must be familiar with Studebaker. MI 4-3410.

PHARMACIST EXP. RELIABLE. Good working conditions, top salary. For store near Detroit. Write Pontiac Press Box 21.

PHARMACIST, (3). BUSINESS EXpansion program. Full time. Wesley Drugs, 1955 S. Woodward, Birmingham.

PART TIME, FOR GENERAL cleaning and odd jobs. Tony's Drive-in, 2790 Auburn Rd., Utica.

PINBOYS — OVER 18, EVES. and weekends. Motor Inn. FE 5-6032.

PONTIAC
EMPLOYMENT SERVICE
18 W. Huron St. FE 4-2551

SALESPEOPLE MUST HAVE Studebaker experience. Liberal salary for right men. MI 4-3410.

TOOL MAKER TO BUILD, REpair and grind small progressive dies. Apply 217 Central, near Saginaw St.

MODEST MAIDENS By Jay Alan



"It took you long enough to get back here again . . . a whole year!"

Help Wanted Female 7

SALESMAN FAMILIAR WITH electrical supplies preferred. Salary and commission established territory. Good opportunity for man willing to work, reply to Pontiac Press Box No. 118, giving age and experience.

WANTED, SALESMAN AT ONCE. P. W. Dinnan & Son, 66 W. Huron St.

WANTED 2 EXPERIENCED INsulation salesmen to work on a par basis. We are only interested in salesmen who can bring in a volume of business. The more you sell, the more you make. Bonded Insulation Co. FE 5-0571.

WOOL PRESSER
Must be experienced, top wages, apply to Mr. M C. Peters, Pontiac Laundry, 940 S. Telegraph.

A PERMANENT, FULL TIME POsition for experienced saleslady in our jewelry shop. Tel-Huron shopping center.

BIRMINGHAM OPENINGS
Immediate openings — bookkeepers, secretaries and waitresses. Birmingham Employment Service, 139 W. Maple, Birmingham, MI 4-4254.

COSMETIC & DRUG COUNTER. Experienced only. Full time or part time. Top wages. Apply in person, Wesley Drugs, 100 W. 14 Mile Rd., Birmingham.

CULTURED WOMAN, UNENCUMbered west side resident, for companion to elderly woman. Flexible hours, live out. References required. Write box 27, Pontiac Press.

CURB GIRLS AND WAITRESSES, nights, apply in person, Tony's Drive-In, 2790 Auburn Rd., Utica.

ELEVATOR OPERATOR 18 TO 35. Experience not necessary. Apply 406 Riker Building.

EXPERIENCED GROCERY CASHier. Please write stating experience. Pontiac Press, Box 64.

EXPERIENCED BAR MAID WITH neat appearance. Steady work, steady job. Good pay. Apply Spadafore's Bar, 6 N. Cass, after 6 p.m.

EXPERIENCED DISHWASHERS and waitresses, 107 N. Saginaw, Merry-Go-Round Restaurant.

EXPERIENCED COOK PREFERably middleaged for Reale's Restaurant Pizzeria, 8175 Commerce Rd. at Union Lake Rd. Must have transportation. Apply Tuesday morning, 8 a.m.

FEMALE HELP WANTED FOR general office work. Duties include typing, filing and detailed paper work. Pontiac Press, Box 103.

LADY FOR HOUSEWORK, STAY nights, 2 children (school age). Call after 7. FE 2-7980.

Laboratory Technicians
Immediate openings for qualified technicians, preferably registered. Attractive salary, with periodic increases, liberal employment benefits, including paid vacations and holidays, group hospitalization and life insurance. Apply Pontiac General Hospital, 461 W. Huron St. daily, also Saturday 9 to 11 a.m.

Help Wanted Female 7

TUTORING ENGLISH, READING, spelling, arith., etc. FE 2-5065.

QUALIFIED VOICE TEACHER desires vocal students. Lessons will be given in instructors home. Close to city. Interested parties may call FE 8-1554 from 4:30 to 6 p.m. daily.

Work Wanted Male 10

BLOCK, BRICK AND CEMENT work, chimneys and fireplaces built. FE 4-6773.

CARPENTER WORK, NEW OR REpair, also cabinet work. OR 3-4857.

CARPENTERS, ALTERATON AND repair. FE 8-2794.

CABINET MAKER AND CARPENter, Kitchens a specialty. FE 2-2532.

CARPENTRY WORK, NEW AND repair. FE 4-4210.

CARPENTER AND CABINET work, New and repair. D. B. Murdock, FE 2-4861.

ELECTRICAL WIRING & HEATing control work. Licensed. Ed Murray, FE 2-8657.

LIGHT HAULING ANY TIME. FE 2-2209.

MARRIED MAN WITH 2 CHILdren wishes full time work. Has car. FE 4-6471.

MAN WITH ½ TON PICKUP truck for 4 hours work each afternoon from 1 p.m. to 5 p.m. delivering bundles of papers to carriers in suburban area. Apply in person to N. S. Dempsey, Circulation Dept., The Pontiac Press.

ORCHESTRA OPEN FOR NEW Years Eve. 3 pieces or more. 20 years experience. Modern and old times. WEbster 4-3011.

PLUMBING WORK WANTED. Reasonable. FE 5-1016.

RADIO AND TV TRAINING STUdent would like part time work in TV service shop. FE 2-5848.

SMALL STRING BAND WANTS work, New Years Eve. Open. Reasonable rates. FE 4-9884.

Work Wanted Female 11

DESIRES CHRISTMAS CLEANING work. Call after 6 p.m. FE 4-3961.

IRONINGS, $3 PER BU. GOOD work. 84 Mary Day. FE 2-4001.

IRONINGS $3 PER BU. 1 DAY service. FE 5-1411.

IRONINGS, PICK UP AND DELIVery. FE 8-2316.

IRONINGS, PICK-UP AND DELIVery. EM 3-0030.

1 DAY SERVICE ON IRONINGS $3 per bu. FE 4-9083.

LADY DESIRES DAY WORK. Mon., Thurs. and Fri. $7.50 plus fare. FE 4-7749.

LADY DESIRES CARE OF 4 OR 5 year old child, 5 days a week in Drayton Plains area. 2345 Williams Dr.

LADY WISHES WORK BY DAY. FE 2-7037.

MOTHER WITH TWO SMALL children would like room and board in exchange for child care or other work. MA 5-6568 or FE 5-2372.

MIDDLEAGED LADY TO CARE for 15 month old baby, live in if desired, 5 days. FE 5-8067.

MIMEOGRAPHING, TYPING, SECretarial Service. EM 3-2842.

PRACTICAL NURSE AVAILABLE OR 3-5821.

2 WOMEN WANT WALL WASHing and cleaning. FE 7-0223.

WANTED WASHINGS AND IRONings. FE 5-0988.

YOUNG GIRL DESIRES RESTaurant work. Experienced. Reply Box 23, Pontiac Press.

YOUNG MOTHER WILL BABYSIT in her home, for working parent or Christmas shopper. Vicinity of Union and Cooley Lakes. Excellent care. EM 3-4957.

Instructions 9

BEGINNERS PIANO LESSONS IN my home. OR 3-2687.

DRIVING LESSONS. PONTIAC Drivers' Training. Days, eves., and Sunday. FE 2-4887.

NURSERY SCHOOL CO-OPERative licensed. Now accepting enrollments in the four year old group. Three mornings per week. FE 2-3445.

OUR PREPARATION FOR THE biggest and most exciting adult sewing contest ever, offered requires trainees for extra full and part time sewing instructors in all local sewing centers. Must be capable of making own dresses and be prepared to show ability at interview. Opportunity to advance to permanent position with all employe benefits. Apply in own handwriting giving marital status and employment background to Mr. R. Clemens, Asst. Manager, Singer Sewing Machine Co., 480 Antoinette, Detroit 2, Mich.

PONTIAC
EMPLOYMENT SERVICE
18 W. Huron St. FE 4-2551

RELIABLE, KIND LADY TO CARE for invalid Mother with helpful boy of 12. More for good home than wages. MA 6-2092.

SHORT ORDER COOK, MUST BE experienced. Also waitress. 921 W. Huron St.

SILK OR WOOL FINISHER, NEW plant, starting. Highest wages. Birmingham Cleaners, 1253 S. Woodward, MI 4-4620.

SODA FOUNTAIN EXPERIENCED only. $1 hr. Apply in person, Wesley Drugs, 14 Mile Rd., Birmingham.

WOMAN TO STAY WITH 6 MOS. old baby while parents work. Call after 4. OR 3-7213.

WANTED: GIRLS, 18 TO 25. Touch typist to take training as telegraph operators. Paid while in training and assured of work in this area when training completed. Apply J. F. Slattery, Western Union Telegraph Co.

WAITRESS WANTED, MORNING work, 7 a.m. to 3 p.m. Ramsey's Restaurant. FE 3-9255.

WOMAN FOR SODA FOUNTAIN. Full time. Mil's Pharmacy, 1740 W. Maple, Bham. Phone MI 4-5060.

WANTED: REGISTERED NURSE for office work. Apply Pontiac Press Box 116.

WOMAN TO STAY WITH 6 MOS. old baby while parents work. Call after 4. OR 3-7213.

WOMEN & GIRLS
Wanted for full and part time jobs at candy counters in Eagle and Orpheum theaters. Call TEmple 1-3354 in Detroit for interview time.

WILL GIVE GOOD HOME IN THE country in exchange for part-time evening care of school aged children. Could have another job day time. Must be clean and refined. MA 5-4801.

Help Wanted 8

MEN, WOMEN YEAR ROUND OPportunity on established Watkins route. Earn $2 to $3 per hour. Car necessary. Apply 150 N. Perry.

REAL ESTATE SALESMAN or saleswoman. Experience not required. FE 8-1131 10 a.m. to 12 a.m. only.

Instructions 9

BEGINNERS PIANO LESSONS IN my home. OR 3-2687.

DRIVING LESSONS. PONTIAC Drivers' Training. Days, eves., and Sunday. FE 2-4887.

NURSERY SCHOOL CO-OPERative licensed. Now accepting enrollments in the four year old group. Three mornings per week. FE 2-3445.

Business Services 13

APPLIANCE SERVICE
We service all makes of refrigerators, washers, radios, cleaners and all types of small appliances. ROY'S, 96 Oakland Ave. FE 2-4021.

A & B TRENCHING
Footings, water line field tile. FE 5-9061.

ALL MAKES OF FOUNTAIN PENS repaired by factory trained men at our store. General Printing & Office Supply Co., 27 W. Lawrence St. Phone FE 2-0136.

BLOOMFIELD WALL CLEANERS. Walls and window. Reasonable. Free est., no obligation. FE 2-1631.

CARPET LAYING, SEWING, binding. Any repairs. Carpet cleaning on location or shop. Self employed, exp. man. Call anytime. TYler 5-0137 or FE 3-7385.

DRY WALL BY MACHINE. FREE estimates. No job too big or small. FE 5-4628.

EXPERT TREE TRIMMING & REmoval. Ph. FE 5-6593 or OR 3-2000.

ELECTRIC MOTOR SERVICE REpairing & rewinding. 218 E. Pike. Ph. FE 4-3981.

FURNACES CLEANED AND REpaired. Oil, coal and gas service. Chester Nelson, FE 5-1788.

GENERAL AUTO REPAIRING AT Oakland Garage, rear of 756 Oakland at Kenny Dr. Road and towing service.

GENERAL AUTOMOBILE REpair. Washing, polishing, simonizing. Road Service. FE 3-9173.

PLUMBING AND HEATING H. S. Compton & Son, FE 4-3767 or OR 3-5076.

ELECTRICAL SEWER CLEANING
Sinks—Sunday Service. FE 4-2012

SAWS MACHINE FILED
MANLEY LEACH, 10 BAGLEY ST.

TREE TRIMMING AND REMOVal. Free estimate. FE 2-6019, FE 4-5324.

WASHING MACHINES AND VACuum sweepers repairing. Open 8 a.m. to 6 p.m. Thyle Electric, 502 N. Johnson. FE 4-1569.

Furniture Refinishing 16A

REPAIRING ANTIQUES A SPEcialty. FE 5-0162, FE 5-7332.

Laundry Service 18

LACE CURTAINS PLAIN OR RUFfled. Beautifully finished. Pontiac Laundry. Phone FE 5-8101.

FOR FAMILY LAUNDRY SERVice. Ph. Pontiac Laundry. FE 2-8101.

Moving & Trucking 19

GUY'S HAULING SERVICE. Ashes & rubbish. FE 2-8927.

ASHES & RUBBISH & LIGHT hauling. Norcliff Pumphrey, 150 Wesson. FE 3-7385.

AA-1 MOVING, TRUCKING, PICKup and delivery. Good service at reasonable rates. FE 5-3871 any time.

BEDFORD MOVING
Local & Long Distan FE 2-8787
HAULING ANYTHING ANYTIME FE 5-0675
INCINERATORS CLEANED, ASH or rubbish hauled. Clean up FE 4-3134.
LIGHT AND HEAVY TRUCKING. Rubbish hauled. Sand, fill dirt and gravel. FE 2-0603.
LIGHT TRUCKING AND MOVING, rubbish and ashes hauled. FE 2-1017.

O'DELL CARTAGE
Local and Long Distance Moving
Phone FE 5-6806

Trucks to Rent
TRUCKS, TRACTORS AND EQUIPMENT
½ Ton Pickup 1½ Ton Stake and Dump Trucks
Pontiac Farm and Industrial Tractor Co.
825 S. WOODWARD
Open Daily, Including Sunday
FE 4-0461 FE 4-1442

REDUCED RATES
Large van to serve you. Smith Moving, FE 4-[illegible]

UNWANTED ARTICLES REmoved free of charge. OR 3-8762.

VET WITH 2 TON STAKE TRUCK wants hauling. FE 4-6088.

Painting & Decorating 20

A-1 INTERIOR DECORAting. Reasonable. Free estimates. OR 3-1626.

A-1 DECORATING — PAINTING and wall papering. Call for estimate. FE 4-0255.

A-1 PAINTING, INTERIOR & EXterior. 10 per cent disc. for cash. Guaranteed. Free est. FE 4-9205.

A-1 PAINTING, PAPERHANGING. Mason Thompson. FE 4-8364.

A-1 PAINTING, PAPERHANGING. Paper removed. Estimates. FE 4-6918.

CUSTOM DECORATING, WALL papering, steaming service. Commerce, EM 3-3435.

LOCAL PAINTER AND DECORAtor with some open time. FE 5-2860.

PAINTING PAPERHANGING WALLS CLEANED TUPPER, OR 3-7061

Painting & Wall Washing
Free estimates. FE 5-2706.

Painting & Wall Washing
Free Estimates. FE 5-2211

Physio-Therapy 21A

SWEDISH MASSAGE & THERAPY. Special foot technique. 72 Elm St. FE 4-2851.

Building Service 12

ALL WINTER DISCOUNT PRICES ON INSULATION, SIDING, ALUMINUM COMB. WINDOWS AND DOORS.
Attics additions, alterations. Guaranteed work at lowest possible prices. FHA no money down, free estimates, no payments until Spring.
MICHIGAN HOME REMODELERS, 3377 W. Huron. FE 4-5063.

AIR COMPRESSORS, AIR TOOLS, power generators, heaters, sanders, etc. Open Sun. JACKSON'S RENTAL, 62 W. Montcalm. FE 4-5240.

A-1 CEMENT WORK
LLOYD MONROE
FE 4-6866

BRICK, BLOCK AND CEMENT work. Also chimney repairs. Free estimates. MY 3-1108, FE 2-9327.

BASEMENTS DUG UNDER BUILDings. Free estimates. FE 2-0077.

BRICK, BLOCK AND CEMENT work. Also chimneys. No job too large. Residential and commercial. Guaranteed work. Ph. FE 2-8694.

CUSTOM BUILDING, F.H.A. Financing. Modernizing. FE 4-5470.

CEMENT & BLOCK
work. FE 5-0782

CEMENT IS OUR SPECIALTY. Floors, basement. EM 3-4879.

CARPENTER WORK—ROUGH & finish. Free estimates. OR 3-1680.

ELECTRICAL WIRING, LICENSED. Ed Murray, FE 2-8687.

FLOOR LAYING, SANDING AND finishing. 0 years experience. Modern equipment, guar. work. Free estimates. John Taylor, OR 3-1616.

FLOOR LAYING, SANDING AND finishing. Bud Bills, FE 4-3921, or FE 8-2050.

FLOOR SANDING OLD FLOORS A specialty. Call Bills, FE 2-5709.

FLOOR LAYING, SANDING, AND finishing. Licensed contractors. All work guaranteed. FE 3-7647. Pontiac Hardwood Floor Service. "Where Quality Comes First."

FLOOR SANDING, LAYING, FIN. R. Gardner, 491 Central, FE 2-7519.

GENERAL BUILDING REPAIR. Brick, stone, cement work. Plastering and tile work, FE 4-2290.

GUARANTEED ROOFS, ALL kinds. EST. 1918. Hugus Marsh, 353 N. Cass, FE 2-3021, FE 2-8946.

HOUSE MOVING, FULLY equipped. FE 4-8451. L. A. Young.

JOS. FLEMING, FLOOR LAYING, sanding, finishing. 155 Edison. Ph. FE 2-4405.

LATHING AND PLASTERING, new and repair. FE 4-0274.

ROOFING, SIDING, ALL TYPES. OA 8-3900.

ROOFING, SIDING AND ALL MODeration alterations, special deal for December. D & M BLDG. SERVICE
FE 2-7004
Eves. OR 3-2276, FE 2-8243

R. G. SNYDER FLOOR LAYING, Sanding and finishing. Phone FE 8-0092.

Lost & Found 24

LOST: BASSETT HOUND, IN VIcinity of Dwight and Liberty and to name of Rip. Reward. FE 4-6743.

LOST: TAN MINIATURE FRENCH poodle. Reward. FE 5-2697.

LOST: BLOND MALE COCKER Spaniel, in vicinity Cass-Sylvan Subdivision, Cass Lake Rd. or Sylvan Lake. Reward. Ans. to Nappy. FE 2-0052.

LOST: BLACK AND WHITE PART cocker spaniel. With white tip on tail. Female. License No. 3856. FE 3-7307.

LOST, NEAR ROCHESTER, A Beagle hound with chain wearing black collar. Call Memphis, Michigan, 1F4, or FE 2-4634. Reward.

LOST: HUNTING DOG, SILVER gray Weimaraner, approximate 90 pounds. Sunday, December 18, vicinity Adams and Big Beaver rds., Birmingham. Large reward. Call MI 6-0104, 1068 Brooklawn Ct., Birmingham.

LOST YOUR PET? WANT TO give one a home? FE 5-2290. Michigan Animal Rescue League.

REWARD OFFERED FOR BLOND cocker spaniel, vicinity Voorheis and W. Iroquois. License No. 49

Rent Apts. Furnished 33

2 ROOMS, PRIVATE ENTRANCE Baby welcome. FE 5-5668.

2 ROOM FURN. APT. 207 Oliver.

2 DELUXE APTS. AT CLARK'S Corner. 1 blk. west of Blue Sky. Couples or bachelors 1 baby welcome. FE 5-2706.

2 BEDROOM FURN. APT. MA 5-8000

2 BEDROOMS PVT. ENTRANCE and bath. Located off Walton Blvd. FE 5-2442. 325 E. Sheffield after 5 p.m.

2 ROOM FURNISHED APARTment. 105 Center.

2 ROOMS & BATH, BASEMENT apt. Ideal for two. Everything furnished including laundry rm., private entrance, near high school. $50 a month. FE 2-4102.

2 ROOMS, EVERYTHING FURnished for a couple or two men. FE 4-3130. 139 Raeburn.

2 ROOM APT. VERY REASONable rent. Pensioned woman desirable. FE 5-2536.

2 ROOMS, KITCHENETTE, CLOSE in. Employed couple only. Must be clean, no drinkers. FE 4-2337.

2 ROOMS, PRIVATE BATH, 1st floor adults. 221 N. Cass.

2 ROOM FURNISHED APT COUple or men preferred. No drinkers. FE 2-2698.

2 ROOM FURN. APT. WEST SIDE, pvt. entrance. Eves. FE 5-6850.

2 ROOM FURN. APT. PRIVATE entrance. Hot water and heat furnished. No children allowed. 430 N. Saginaw St.

3 ROOM APT., GAS HEAT. 578 LeBaron St.

3 ROOMS IN DOWNTOWN Auburn Heights. Inquire 22 Auburn Ave. Office in rear.

3 ROOMS, LIGHT AND HEAT. $85 monthly. Call FE 4-4686.

3 LARGE ROOMS MODERN. PVT Lower. Utilities. FE 2-5408.

3 ROOMS AND BATH FURnished. Private entrance. Adults May be seen in the morning till 11:30 and evening after 7:30. 163 Green St.

2 ROOMS. APPLY 239 RUSsell.

3 ROOMS, PRIVATE ENTRANCE and bath, couple preferred. FE 2-3548.

3 ROOM APT. FURN. TO REfined couple. Private bath. OL 1-4741.

3 LARGE ROOMS AND BATH furn., $70 Month. EM 3-3474.

3 ROOMS, CHRISTIAN COUPLE. 154 Lincoln. OR 3-9522.

3 ROOMS, PRIVATE BATH AND entrance, 111 N. Telegraph. Apply 79 Clark.

3 ROOM & BATH BRICK TERrace Apt. Private entrance. 3165 Highland Rd. MUtual 4-2382.

4 ROOMS, PRIVATE BATH. MODern, close in. Couple employed days. FE 4-3449.

4 ROOMS AND BATH. 31 Stowell.

APT. FOR WOMEN. CHILDREN welcome. FE 5-6340.

BACHELOR APT., 2 ROOMS AND bath, completely furnished including utilities. Located close to downtown at 286 N. Perry St. Call after 3 p.m.

BASEMENT APT. NEAR AUburn Hgts. Couple only. FE 4-6532.

CLEAN 3 ROOMS, TILED BATH, partly furn. On lake, 2 kids o.k. 8587 Pontiac Lk. Rd.

KITCHENETTE APT., GAS HEAT utilities furn. OR 3-7700.

NICE 2 AND 3 ROOM APTS. Private entrance. No children. 173 Norton. FE 4-1781.

NICE APT SUITABLE FOR COUple, ½ block from bus. FE 4-2374.

SMALL HOUSE, PARTLY FURN. 420 N. Saginaw.

VERY NICE 2 ROOMS, PRIVATE entrance and bath. No children or drinkers. FE 2-5553.

WALLED LAKE MODERN, CONV. two bedrooms. Close to city. Very reasonable. $55. E. Lake Dr. MA 4-1778.

Rent Apts. Unfurnished 34

1 BEDRM., LIVING RM., KITCHen, priv. ent. & bath. 1 child. 142 W. Columbia.

3 ROOMS AND BATH. HEAT FURNISHED. 22 CADILLAC. FE 5-4418.

3 ROOMS AND BATH. NO DRINKers. 1 child welcome. 3603 Hatfield Rd., Drayton Plains. OR 3-0163.

4 ROOM HEATED APT. NEAR GMTC. FE 4-7825 eves.

4 ROOMS & BATH. ELECT. HOT water. Oil furnace. Private entrance. Working couple preferred. Phone Rochester, OL 3-7521 aft. 6 p.m.

4 ROOMS AND BATH ON PINE Knobb Rd. OR 3-8033.

5 ROOM FLAT HEATED, $15 PER week. No children. 3900 Silver Bell Rd. FE 4-0086.

6 ROOM TERRACE. CLOSE IN unf., modern, gas heat, west side 3 bedrooms up. Adults, $70. Write Box No. 83, Pontiac Press.

6 ROOMS IN LAKE ORION. Inquire at 28 N. Hemmingway, Lake Orion.

6 ROOMS AND BATH. PH. FE 5-7494.

ARCADIA APTS.

3 rooms and bath. 2 children permitted. $57 per month.

K. G. HEMPSTEAD

102 E. Huron FE 4-8284

BLOOMFIELD TERRACE. 5 ROOM & bath, gas heat & hot water. Stove & refrigerator. $85 a month. Call at Apt. 103, FE 5-3207.

CLEAN 3 ROOM APT. TILED bath. 8587 Pontiac Lk. Rd.

MODERN YEAR ROUND NORTH shore Union Lake front, private 3 rooms and bath. Couple only, $50 per Mo. EM 3-8704.

NEW 2 BEDROOM RANCH HOME. Oil furnace. $85.00 Mo. 3 bedroom ranch home. All draperies included. Oil furn., 2 car gar. $85.00 Mo. West side. Lower 5 & bath. Oil furn., $85.00 Mo. Nicholie & Harger Co., 33 W. Huron. FE 5-8183.

STATE ST. 2 ROOMS, BATH, stove, utilities, $50. Williams St. 3 rooms, bath, utilities, $60. Waldo St. 5 & bath, oil furnace, $85. Nicholie & Harger Co., 33 W. Huron. FE 5-8183.

WEST SIDE APT. AVAIL. 2 BEDrooms & bath up. Living rm. dining rm. & kitchen. Separate basement. Gas heat & utilities not furn. $92 mo. Before 5, FE 4-2521 after 5, FE 5-1172.

Rent Houses Furnished 35

3 ROOMS, FURN. 930 LaSalle

5 ROOM, PONTIAC LAKE, $15 PER week and up. OR 3-9138.

5 ROOM MODERN, GARAGE. Newly decorated. Close to Auburn Hgts. Adults only. References. FE 2-3843.

5 ROOMS, MODERN, $20 WEEKly. Walled Lake. MA 4-2777.

5 ROOM BASEMENT HOUSE, GArage and breezeway. 4 miles out at Mill Lake. 22 Auburn Ave. office in rear.

6 ROOM DUPLEX ON SEMINOLE St. FE 4-0859.

20x20 GOVERNMENT EXPANDible trailer. FE 4-9978.

FURN. WINTERIZED COTTAGES and trailers. Children welcome. 3810 Dixie Hwy.

MODERN HOUSE, UNTIL JUNE 15, '56. Children welcome. 10 Mi. west of Pontiac, off Commerce rd. 3355 Fox. Ph. EM 3-4005.

MODERN HOUSE, 4 ROOMS, bath, and utility. 561 Meadow Ave.

NICELY FURNISHED 4 BEDROOM house. Modern. 1349 East Lake Drive, Walled Lake. DUnkirk 3-0252 (Detroit)

REAL NICE

2 bedroom home. Completely furnished. Pontiac Lake. Call FE 4-9619.

SMALL FURN. HOUSE. 1420 VINEwood off Joslyn. Phone FE 2-2178. 4-6 p.m.

Rent Houses Unfurn. 36

2 HOUSES FOR RENT. ONE 2 bedroom. One 3 bedroom. 1859 White Lake Rd.

3 ROOM MODERN HOUSE. OIL heat. Adults only. 223 Osmun.

4 ROOM HOUSE, PARTLY FURnished. 792 Young St.

RENT IT FAST

through Rent Ads! Room, house, apartment, anything — Want Ads give you ACTION. Dial FE 2-8181.

3 ROOM MODERN HOUSE PARTly furn. in Auburn Heights, 140 Gananocque, or FE 8-1676.

5 ROOMS AND BATH AT 21 LIBerty, $60 per month. No children or pets. Inquire 19 Liberty.

5 ROOMS, IN AUBURN HEIGHTS. $70 per month. 3143 York. FE 4-0045, call after 6 p.m.

6 ROOMS, BIBLICAL CHRISTIANS preferred. 569 S. Jessie. FE 4-1683.

7 ROOM UNFURN. HOUSE ON Bliss St. See owner at 240 S. Parke.

5230 WESTVIEW. $15 WEEK. OPtion available. P.O. Box 535.

DRAYTON 4 ROOMS, BATH UTILity. Tile floor. $67.50. FE 5-2864.

IMMEDIATE POSSESSION, 3 blocks to town, comfortable 5 rooms and garage. FE 5-1208 mornings or get keys at 23 Porter St.

NEWLY DECORATED 5 ROOM terrace. 29 Rosshire Ct. FE 2-7943.

PARTLY FURN. 7 ROOM HOUSE in Keego Harbor. FE 7-0986.

SMALL HOUSE WITH SOME FURniture. 748 Tyrone. FE 4-3869.

UNFURNISHED HOUSE FOR rent, children welcome. Phone OA 8-2311.

WALLED LAKE MODERN 2 BEDrooms. Close to city. Available around Jan. 1. MA 4-1778.

For Rent Rooms 37

2 SLEEPING ROOMS, CHEERY, homey atmosphere. 124 Franklin Blvd. FE 5-9313.

ATTRACTIVE ROOM, 1 OR 2 ladies. Privileges. 547 W. Huron.

CLOSE IN. CLEAN SLEEPING rooms. Men only. 46 Mechanic.

DESIRABLE WARM ROOM, NEAR bus line, radio, electric clock, everything furn. FE 5-8717.

FOR MEN WITH GARAGE, NEAR General Hospital. No drinkers. FE 5-8461.

SLEEPING ROOMS FOR 3 OR 4 men. Auto. heat, $5 per week. Close to bus and G.M.C. 15 Front St. for info.

SLEEPING ROOM, WEST SIDE, close in. Gentleman only. FE 4-8363.

SLEEPING ROOM, PRIVATE ENtrance, men. 174 State.

Rooms With Board 38

CLEAN, MODERN HOME. TWIN beds, good meals. No drinkers. Day shift. FE 2-0315.

ROOM & BOARD. 28 CHARLOTTE. Off E. Howard.

WALKING DISTANCE TO THE GMC. Bus at door to Pontiac Motors. 550 S. Sanford. FE 8-0701.

Convalescent Homes 38A

BOARDING HOME FOR ELDERLY women. OR 3-5821.

PLEASANT VIEW HOME. REtired people. OR 3-5320.

Hotel Rooms 39

HOTEL AUBURN

Rooms by Day or Week. Also 1 or 2 room apartments. Cooking and refrigeration unit. 461 Auburn FE 2-9239

HOTEL ROOSEVELT

Rooms $12.50 up. Bath, $17.50 up. FE 5-8126

HURON HOTEL. CLEAN MODern rooms by day or week. 45 West Huron St. Phone FE 2-8266.

NEW MOTEL ON MAIN HIGHWAY has 2 units to rent by the week. All modern, new furniture, private bath, TV and linens. $15 weekly. OR 3-7700.

Rent Stores 40

100 S. SAGINAW ST. AVAILABLE for any kind of business. FE 5-2100.

420 ORCHARD LAKE AVE. 20x50 newly decorated. We need 5 & 10 store or any type of business. Call FE 2-1643.

Rent Office Space 41

DESK SPACE IN BUILDERS OFfice. Tax consultant insurance agent or what you need. 3111 Orchard Lake Rd. FE 8-1131. Keego Harbor Michigan.

For Sale Houses 43

TWO FAMILY INCOME

Brick 4 up 5 down corner lot. Upper rented $80 per month. Side location 3 blocks from Phs. $11,500 cash.

PAUL M. JONES REAL ESTATE

832 W. Huron Ph. FE 4-3509

5 ROOMS $5800 LOW DOWN payment. MAple 5-0701.

ONE WAY

COAST TO COAST

RENT HERE LEAVE THERE

Open and Closed Trailers.

F. E. Howland, 3245 Dixie Hwy. OR 3-1456

FOR BIRMINGHAM PROPERTY BENJAMIN & STEPHENS

A MERRY, MERRY CHRISTMAS TO ALL OF YOU—FROM ALL OF US. R. D. RILEY, BROKER.

WHITE BROS.

NEW HOMES:

THE "ELDORADO"

GI's $750 Down

FHA $2,100 Down

Full Price $14,700

IN CLARKSTON GARDENS WITH COMMUNITY WATER SYSTEM

See the first group of brick ranch homes to be built in Clarkston. The following features are what you've always wanted in that home of your own. It's all face brick and has three large bedrooms with large closets. The spacious living room has a beautiful window wall. For extra convenience there are 1½ ceramic tile baths with colored fixtures. The home is heated with perimeter gas heat and has a gas disposal unit. Aluminum storms and screens. Large lot, 100x150 for the children to play on. Winding blacktop road. Close to schools and shopping. U.S. 10 to M15 to Waldron at South village limits of Clarkston turn right ¾ mile to model. Open 1 to 8 daily.

JUST 4 HOMES LEFT

FHA—CIVILIANS

$650 DOWN

VERY LOW DOWN PAYMENT. FREE STORMS AND SCREENS ON ALL WINDOWS FOR CHRISTMAS!

$51 PER MO. INCL. TAXES AND INSURANCE

A new 4 room and utility room with full bath and oil heat. Oak floors and Youngstown kitchen. Folding stairs to storage in attic. Full price $7,300. Model located on Sashabaw Rd., just north of Pelton Rd. Open weekdays 3 to 7.

WHITE BROS.

REALTORS

Phone OR 3-1295

Open Eves. Till 9 — Sun. 1 to 5

BUILD NOW

In our well restricted, Waterford Hills Estates. Estimates freely given from our plans or yours. $7,500 up.

HERBERT C. DAVIS

4925 Pontiac Lake Rd.

ON EARLMOOR

Immediate possession, 2 bedroom, nearly new home, $11,300 with $1,550 down. Monthly payments, including taxes and insurance only $63.

WILLIS M. BREWER

55 N. Parce

FE 4-1581; FE 2-8532 EM 3-4898 FE 4-5078

2 BEDROOMS. NICE LIVING room, roomy kitchen and tile bath. Oil heat, carpeted and drapes. Owner transferred. Call between 10 a.m. and 1 p.m. FE 2-0870.

LAKEFRONT

2 bedroom home with full basement. Completely insulated. Inside needs finishing, beautiful lots overlooking the lake. A real opportunity for cottages or motel. Let us show you this today. Easy terms.

CRAWFORD AGENCY

33½ W. Huron FE 4-1549

Eves. MY 3-7085

For Sale Houses 43

NEW 3 BEDROOM HOME. FULL basement. Lake privileges. $12,200. 5505 Clinton River Drive. Crescent Lake. FE 4-9681 or FE 5-0242.

$700 DOWN

2 bedroom starter home. Full basement, chimney, electric wiring, some dry wall and insulation installed. Lot 75 x 226. Near Auburn and Crooks Rd.

Wm. G. Whitcomb, Realtor

FE 5-9522

$1,500 DOWN

Mountain View Country Club subdivision. Maceday Lake privileges. Beautiful view of lake from living room picture window. Completely finished in knotty pine. 2 bedrooms each 10x11. Pleasant deep lot, has several large pine trees. Newly remodeled and decorated, fully insulated. Immediate possession. A very attractive home. Full price $8450.

HOLMES-BARTRAM

4392 Dixie Hwy. OR 3-1950

Eves. OR 3-9096

3 BEDROOM HOME NEAR WEBster School. $8950 cash or $10,000 with $2000 down. Owner, 27 Mark St. FE 4-3675.

INCOME PROPERTY

5 rooms and bath downstairs. 2-2 rooms and bath apts. upstairs. All completely furnished with tenants living in apts. Full basement, new oil furnace and hot water heater. 1-car garage, with large lot and garden. Brings in $53 per wk. rent. Total price $16,500 with $5,000 down. 483 Orchard Lake Ave. Inquire 340 Baldwin. FE 8-1431.

ADAMS

FIRST OFFERING on this large 5 bedroom home. Southeast section of city. Ideal for a rooming house or a large family. full basement, coal heat, auto water heater. Plenty of closet space. Paved street. Corner lot. This is priced right and only $2,000 down. 382 Auburn Ave. FE 4-3393. Aft. 5 call OR 3-2420.

BY OWNER 5 ROOM HOUSE, toilet and shower, lot 70 x 100, lake privileges. Only $7,250. Terms. Inquire 4231 Crestdale. Walled Lake. EM 3-2804.

WE CRESTWOOD FAMILIES ARE enjoying fine suburban living at Crestwood Farms. Atty. Henry L. J. Garner, W. Wynn R. Bradley, R. Marthrell, R. Carter, etc. We recommend to you that buying a home that costs less than $50 a month to own including taxes and insurance beats those $70 to $90 rents that we used to pay. Drive out U.S. 10, 10 miles to Big Lake Rd. turn left 1 mile to models. See the beautiful 3 & 4 bedroom homes on 125' x 120' lots. Call FE 3-9283, FE 4-1003, ask for Mr. Garner.

Yuletide Greetings

Thanks for your patronage this past year. Watch for announcement of our new project.

FOR BETTER HOMES

PEARL BLDG. CO.

Phone FE 5-7923

$1,000 DOWN

3 bedroom ranch type, aluminum siding, 12x34 ft. living room, finished in knotty pine. Automatic oil heat, electric water heater, storms & screens. A very neat appearing home. Only 3 years old, in excellent condition. Lot 105x109 ft. Pleasant location with Williams Lake privileges. Immediate possession. Only $8,450.

HOLMES-BARTRAM

4392 Dixie Hwy. OR 3-1950

Eves. OR 3-9096

FARMINGTON

3 bedroom home, furnished or unfurnished, full basement, gas heat, city water and sewer. Priced to sell $3,500 down to 4% per cent mortgage.

A. G. PRIMM, Realtor

30691 Grand River GReenleaf 4-5774

Templeton

With Sincere

Best Wishes

for a

Merry Christmas

and

Happy New Year

in '56

FROM

GEORGE BLAIR

HELEN McDOUGALL

JIM QUINLAN

K. L. Templeton, Realtor

2339 Orchard Lake Rd. FE 4-4563 After 6, call OR 3-1706

FOR COLORED FAMILIES

276 Hughes Street. Large 7 rooms and bath, all in good condition. Could be used as income. 2 lots, fenced with nice shade. Price only $8,000. Also several newer 3 bedroom homes off Eastmoor Blvd., price from $9,500 up. Call Mrs. Howard, 2-6417.

John Kinzler, Realtor

670 W. Huron St.

A HOME OF YOUR OWN

NEAR SILVER LAKE. Nice 2 bedroom bungalow, full bath, carpeted living room, rumpus room, oil furnace, insulation, storms, screens, garage, shrubbery, paved st. A good value at $12,500 terms.

SENECA ST. Rooming house 9 rms. with full bath up and lavatory down. Nicely arranged for 2 families. Large shady lot. A bargain at $10,500 with terms. To close estate.

NICE WEST SUBURBAN. Nearly new 4 rooms, bath, utility. Plastered walls, hardwood floors, large lot. Reasonable with $1,000 dn. Move right in.

LIST YOUR HOME WITH US

NICHOLIE & HARGER

33 W. Huron FE 5-8183

LAKE FRONT HOME

A distinctive tri-level brick and the ultimate in styling and equipment. Has center hall slate entrance. Large living room with floor length picture window wall and Roman brick fireplace, dining room, deluxe kitchen with Thermador range units and electric dishwasher. 3 bedrooms and 1½ vanity tile baths. Hi-Fi music system throughout. Attached 2 car garage. No doubt your present equity is sufficient for you to buy "The Home You Have Always Been Looking For." Also a few other new lake front homes to select from.

WATERFORD AREA

For the home-owner who likes economy with comfort. This appealing all-white, like-new bungalow. 5 extra large rooms and full basement. Delco Oil heat. Price includes carpeting. Located on nice 100x300 lot with barbecue grill, tool shed, and garage. All sorts of room for expansion. Price $10,500 with reasonable terms.

JOHN KINZLER

REALTOR

670 W. Huron Street Ph. FE 4-3825

Open Evenings

Co-operative Real Estate Exchange

SLICE OF HAM



For Sale Houses 43

A MOD 6 ROOM HOME 3 BEDrooms, full basement, Perma-stone exterior, city water, sewer and gas, 2-car garage. Near new shopping center. $16,900 with one-third down.

T. G. TROCKE, Realtor

1648 UNION LAKE RD. EM 3-4671

2 BEDROOMS

Full bath, oil furnace, laundry tubs, 1½ car garage. Lot 54x162'. Fruit and berries. $1763 down, 5 per cent contract.

TRAILER DOWN

For equity on this one, or would take a little money and $55 on contract.

CUCKLER REALTY

238 N. Saginaw FE 4-4091

FOR COLORED FAMILIES

Beautiful 2-bedroom home. Oak floors, full basement, gas heat. Ideal location. For complete information, call Mrs. Spears. Phone FE 5-8963.

RUSSELL A. NOTT, Realtor

170 W. Pike FE 4-5905

HOUSES IN ALL PARTS OF THE city. Real bargains. P. W. Dinnan & Son.

$6650

4 bedroom home with full bath. Oil heat. Auto. hot water. $500 down, plus costs. Only one call today.

CRAWFORD AGENCY

33½ W. Huron FE 4-1549

Eves. MY 3-7085

TO BUY. TO SELL. REALTOR Partridge, is the "bird" to see.

HOME OWNERS

REALTOR PARTRIDGE is now preparing to move to his new and larger offices at 1030 W. Huron. Within the next 30 days Partridge will need over 100 new and used 2, 3, and 4 bedroom homes. If you are considering selling your home, your income, or other property, "Realtor Partridge is the 'Bird' to see." Call now and list with Partridge and join in our great sell-abration.

WARD E. PARTRIDGE REALTOR FE 2-8316

43 W. Huron St. Open Eves. 7 to 9

ONLY $360 DOWN. VACANT partly furnished 2 bedroom with 2 lots. Lake privileges. FE 4-1906.

CHAPIN

BROKER-BUILDER

East Columbia St. Pontiac. Starter home or will complete. 2 bedrooms. Lot on 50x150, city water, city sewer, paved street. FE 8-1131. OR 3-7014.

DRAYTON WOODS

Split level custom built home for the discriminating buyer. This home has everything. Living room has beautiful fireplace. Kitchen is planned for efficiency. Attractive dining room. 3 huge bedrooms. Ample closets. Sliding doors. Full basement. Attached heated garage. And a beautiful ½ acre wooded lot. Outside, can't don't miss this at $23,500! Terms.

THELMA M. ELWOOD REALTOR

FE 5-1284 FE 4-3844

Civilians

AS LOW AS

$550 Down

PLUS COSTS

PAYMENTS $33.52 PER MONTH PLUS TAXES AND INSURANCE

Model open daily and Sunday 1-9. Range One block west of Montcalm, between Montcalm and Oakland. Two bedrooms, living room, kitchen, bath, and utility room, colored Youngstown kitchen, tile bath, sliding windows, wood floors, near school, shopping and transportation. For additional information, call

Castell Realty

1601 E. 11 MILE RD. JOrdan 6-0798 LIncoln 1-1795

LAKEVIEW HILLS

3 bedroom contemporary ranch homes, lake privileges $55 per month. 15 minute to Pontiac Motor. Only $11,500. Kahner Construction Co. FE 4-1034.

WE WILL BUILD ON YOUR LOT 40x22. 3 bedroom, shell house. Cost you $4,245. $110 down, $45 mo. See our model. For additional information contact

Red Horse

5019 Cass, Elizabeth Rd. FE 4-2262 or FE 2-9179

Immediate Possession

A 4 bedroom home in good residential area with privileges to a fine sandy beach on Union Lake. Handy to shopping Center, Walled Lake school system. Has nice sized living room. Seaprate dining area. Step-saving kitchen. Automatic washer & electric stove included. 2 baths. Full basement. Oil heat. Fenced shady lot. All this for only $11,000. $2,000 down.

EMBREE & GREGG

1565 Union Lake Rd. Union Lake Village

EM 3-3314 Eves. EM 3-3705

Civilians

$750 Down

PLUS COSTS

PAYMENTS $36.97 PLUS

TAXES AND INSURANCE

Model open daily 2001 Robinwood, 3 blocks south of Perry, east of East Blvd. Gas heat, 2 and 3 bedrooms. For additional information, call

Castell Realty

1601 E. 11 Mile Rd. Royal Oak JOrdan 6-0798 LIncoln 1-1795

For Sale Houses 43

BIRMINGHAM

New brick Colonial, 4 bedroom, 2 tiled baths, built in vanities, powder room, library, GE kitchen with Thermadore oven and stove in color. Near Quarton School. $12,000 down will handle.

4 bedrooms, 2 baths, white Cape Cod, newly painted. Acre site, 2 fireplaces, 2 car garage, strawberries, fruit trees. Storms and screens. Country living for the children. $24,500.

Almost new, spotless 6 room brick and fieldstone colonial. 3 large Bedrooms, 75 ft. lot. Glassed and screened porch, extra lav., 2 car garage, some carpets, gas heat. Wonderful neighborhood. Queen of Martyrs School district. Only $23,750.

3 bedrooms, 23' living room with fireplace, dining room, 2 car garage, storms and screens, water softener, gas heat, 76 x 131 ft. lot. Near Holy Name. $5,000 down will handle.

Beautiful high hill top. See the skyline from this 3 bedrm. brick ranch with large family room and 3 car attached garage. Large lot, only $27,500. Immediate possession.

Watt, Manuel & Snyder

289 S. Woodward Birmingham MI 4-6300

3 BEDROOM UNFINISHED house for sale. FE 2-1104.

WEST SUBURBAN

10 ACRES

Good fertile soil with 2 bedroom, newly decorated, modern unit. Also a 4 room apt., nearly completed. Immediate possession. This is a bargain at $7,500 with $1,000 down. Terms.

Dorothy Snyder Lavender

REALTOR

3140 W. Huron FE 2-4411

5 ROOM MODERN RECREATION room, good location. G.I. resale. Quick possession. Low down payment. FE 5-2250.

HOME AND 5 ACRES

Modern home located on main gravel road near Oxford. House provides living room, kitchen, bedroom and bath down. Large room up. Can be made into 2 bedrooms. Full basement. New oil furnace. 5 acres good farm land.

MEAGHER REAL ESTATE

Oxford, Mich. OA 8-3122

BEST WISHES for the HOLIDAY SEASON from

George R. Irwin

REALTOR 269 Baldwin Ave.

FE 5-0101 If no ans. FE 2-8544

Co-operative Real Estate Exchange

O'NEIL

Season's Greetings

We wish to extend to our many friends and associates at this Christmas time our heartfelt thanks and appreciation for a happy and successful year.

To the many friends we have made and the friends we hope to make, we wish a very Merry Christmas and a Happy and Prosperous New Year.

Ray O'Neil

Bill O'Neil

Melvin Skelton

Herbert Schaefer

Dorothy Bette

Nelle Bartonbaker

Mary MacLadyen

Marjorie Randall

Charlie Rawlins

John Moss

Elwood West

Robert Smutz

Monroe St. Amant

Billy Buck

RAY O'NEIL, Realtor

75 W. Huron Open 9-9

Phone FE 3-7103 or FE 8-0789

Co-operative Real Estate Exchange

MIDWEST EMPLOYMENT

Wishes To Thank The People of Pontiac for Their Enthusiastic Reception Of Our Service in the Past Year and to hope that we have Made The Future Brighter For the Many of You that have come to us seeking our assistance in finding a new career.

A VERY MERRY CHRISTMAS

TO ONE AND ALL FROM

WM. A. KENNEDY

REALTORS

3097 W. Huron FE 4-3569

OPEN EVENINGS 'TIL 8

$400 DOWN

Modern 2 bedroom home. Complete storms and screens. A nice corner lot.

C. PANGUS 1919 M-15

Ph. Ortonville 132 collect.

BY OWNER 3 BEDROOM, OXBOW and Cedar Island lake privileges. 100 x 120 ft. lot. Immediate possession. $8500; $1200 down. EM 3-5734.

VACANT GOOD HOUSE, good location, bargain. FE 2-1842.

2 BEDROOMS WITH POSSIBLE third bedroom up. $6000 with $650 down. FE 4-0365.

A 5 Bedroom Beauty

WITH LAKE PRIVILEGES

Lovely 1½ story ranch type home with dining room. Heated breezeway. 2 baths, fireplace in living room and basement. 2 car attached garage. 1 year old. Exceptional value for $22,500. 2280 Pine View Drive, off Middlebelt Rd., 1 miles north of W. Long Lake Rd.

TOM ELSTON, REALTY INC. MI 6-2900

For Sale Houses 43

INCOME PROPERTY

Large and small single homes.

ROSE McLARTY

FE 2-2162 or FE 5-3578

AUBURN HEIGHTS

$12,600 TERMS — 2 Bedroom Home. Large Living Room with Fireplace. Dining Room. Heated enclosed Front Porch. Oak Satincase and flooring. Full Basement, 2 car Garage, fenced back yard. This home newly decorated.

HILTZ

Real Estate and Insurance

1011 W. Huron

Off. FE 5-6181 Eves. MA 5-6181

FROM ALL OF US HERE TO ALL OF YOU THERE.

A Very Merry Christmas

JAMES A. TAYLOR

REALTOR INSURANCE

100 Oakland Ave FE 4-2544

A BARGAIN

See this value, neat 2 bedroom home. $04x135 lot, good location for building. Near South Blvd. and Crooks Rd. $5,000, terms.

GIROUX & FRANKS

GENERAL REAL ESTATE

4395 Dixie Hwy. OR 3-9701

Open until 8—Sunday 1 to 5 p.m.

O'NEIL

$8,500—A BARGAIN if there ever was one!!! Maceday Gardens location. Built in '53. Features a full basement oil furnace, plastered painted walls, oak floors, full bath, picture window in the pleasant living rm. Lot 100x150. Immaculate condition. Better call now.

$1,500 DOWN—on this picture book home. Large picture window with view of lake in the beautiful living room and dining ell combination. A kitchen of your dreams. 2 bedrooms and tile bath. Beautifully decorated throughout. Hardwood floors, oil heat. All this on a lot graced by stately trees, ½ block from safe sandy beach. Death in family reason for selling. Don't be sorry, see it now.

GARLAND STREET IN SYLVAN VILLAGE — one block from beach. Nice bungalow. Living room, dining room carpeted, kitchen, 2 bedrooms and bath, down 1 room finished up. Basement, oil heat. Garage 60x134 ft. lot. Priced to sell.

RAY O'NEIL, Realtor

75 W. Huron Open 9-9

Phone FE 3-7103 or OR 3-1648

Co-operative Real Estate Exchange

Partridge

IS THE "BIRD" TO SEE

2 FAMILY

Modern 8 room income located near Pontiac Motors. 4 rooms on 1st floor and 4 on second. Full basement. Now brings in $80 per mo. Full price just $9,000 with $2,500 down.

WEST SUBURBAN RANCH HOME

Located in beautiful Elizabeth shores with lake privileges on Elizabeth Lake. Brand new this year. Attractive setting on large 120x127 ft. lot. Three wood paneled bedrooms, colored fixtures in the full bath. Priced at just $12,500 on terms. It's vacant and ready for immediate occupancy.

WARD E. PARTRIDGE REALTOR FE 2-8316

43 W. Huron St. Open Eve 7 to 9

ANNETT

OFFERS

$1,500 Down—

West Side Terrace

6 room and bath brick terrace in good condition, full basement with gas heat, in good residential area close to buses and stores. Price reduced to $6,500.

Commercial Frontage

Excellent business site on Oakland Avenue with 5 rm. house built in 1941. Full basement, gas heat, extra lavatory, 2 car garage. $15,000.

Lake Orion

6 large rooms plus sun room and bath on first flr. 1 finished bedroom with plenty of extra room for bedroom and bath on second. Full basement, gas steam heat. Situated on lot 60x250 close to schools, churches, and streets. $6,500, terms.

$5,000 Down—

Drayton Woods

New 3 bedroom brick and aluminum ranch home, bsmt. with oil AC heat, & attached 2 car garage. Vestibule entrance, living room 13'x24', 2 fireplaces, 2 baths, kitchen with adequate cabinets and eating space. Lot 100x137 with trees. Immediate possession in outstanding value at $22,950.

Large Home

Commercial Frontage

Situated on Auburn avenue having 290 feet of frontage and 180 feet deep on 2 side streets, large country home in excellent condition presently divided into 2 apartments. Owner's apartment has 6 rooms, fireplace, 1½ baths. Other 2 bedroom apartment rented for $60 a month. Divided basement with 2 oil steam furnaces. 2 car garage. Ideal for large family or income possibilities. $28,000, terms.

Franklin Boulevard

Exceptionally fine brick home featuring many extras, large living room with fireplace, den, powder room, breakfast room, large kitchen, 4 bedrooms, 2½ baths, finished 3rd floor. Oil heat, lot 66x275, 2 car garage. Price of $30,000 includes carpet, drapes and refrigerator.

Roy Annett, Inc.

REALTORS

28 E. Huron FEderal 8-0466

Open Evenings and Sunday 1-4

For Sale Houses 43

5 ROOM MODERN, RECREATION room, good location, G.I. resale. Quick possession. Low down payment. FE 5-2250.

4 ROOM FURNISHED HOUSE. Watkins Lake. FE 4-5268.

WE WISH

A Merry Christmas

TO ALL OUR FRIENDS

Joseph F. Reisz

& STAFF

REALTOR

5½ WEST HURON ST.

IN THE KNOWLEDGE THAT FRIENDSHIP IS ONE OF THE RICHEST REWARDS OF BUSINESS, WE APPRECIATE THIS CHRISTMAS SEASON WITH GENUINE APPRECIATION OF YOUR GOOD WILL AND CONFIDENCE. AND WE WISH FOR YOU AND YOURS

A Merry Christmas and a Year of Prosperity and Happiness

John K. Irwin

REALTOR

101½ N. Saginaw Street

Pontiac, Mich.

JUST FOR TWO!

It's a modern bungalow on 2 lots, oak floors, plastered walls, full basement, GAS HEAT. Attractive plastic tile bath. Storms and screens, too. $7,368 is the full price! IMMEDIATE POSSESSION.

GROCERY BUSINESS

BUILDING AND FIXTURES

Established neighborhood business, grocery, meats, and beer and wine takeout license. 2 apartments bring in $110 per month. East side location. Call for information.

HUMPHRIES REALTOR FE 2-0474

83 N. Telegraph Open Evenings

Co-operative Real Estate Exchange

GATEWAYS to HAPPINESS

AUBURN HEIGHTS

NEW RANCH HOME

Your family will like this attractively designed fully insulated ranch home featuring a 20 ft. living room, tile bath with vanity, colored fixtures, 2 extra large bedrooms, plenty closet space, with sliding doors, expertly planned kitchen, full basement, gas heat space for recreation. Andersen windows throughout. Landscaped lot 50x164 ft. Offered at $11,750. $3,500 down. SEE IT TODAY.

AN IDEAL HOME

FOR YOUR LARGE FAMILY

East side on paved street. Near GMTC and Baldwin Rubber this well planned 8 room, 3 bedroom home with extra half affords 2 bedrooms and lavatory down, 3 bedrooms and bath up. Full basement, laundry tubs, etc. 2 porches, fenced, landscaped lot, shrubbery, some fruit. 2 car garage. Cement drive. Offered at $9,250. $2,500 down. WORTH THE MONEY. SEE IT TODAY.

To buy. To sell. To trade. YOU BUY IT. WE'LL INSURE IT.

MAHAN

REALTY CO. EALTORS

FE 2-0263

1075 W. Huron

NEXT DOOR TO BRANCH POST OFFICE

For Sale Lake Property 44

BY OWNER GOOD FOR RETIREment or sports. 75 acres near Imlay City. 25 cleared, balance wooded terrain. Borders on 2 lakes, good fishing, almost ½ mile road frontage. Only $100 acre, terms, discount for cash. Brokers invited. Owner, 930 Firs, Rochester, Mich., OLive 2-0551.

Watkins Lake Front

Beautiful 4 bedroom home having 90 foot frontage on good sandy beach. Living room 14x21, fireplace, dining room, carpet, tile bath, screened porch with good view of lake. Large utility room with shower and lavatory. Oil heat, 2 car attached garage. Aluminum storms and screens, nicely landscaped yard. School bus at door. $31,500, terms.

Deer Lake—Clarkston

Situated on well landscaped 150 foot lakefront lot. The beautiful 3 or 4 bedroom, 2½ bath brick home, one of the finest in the area. Paneled living room 16 x 30 with natural fireplace, master bedroom 16x20 with Ceramic tile bath with stall, corner 6 x 32 screened porch with built-in grill and oven. Automatic oil heat, attached 2½ car garage. $45,000, terms.

Roy Annett, Inc.

REALTORS

28 E. Huron FEderal 8-0466

Open Evenings and Sunday 1-4

Sale Suburban Prop. 45A

Lots and Lots of Lots

Some wooded. Some ideal for tri-level. Some lake lots. Priced from $1,500 up.

ROGER B. HENRY, Inc.

511 Main St. Rochester

OL 1-9111 or OL 1-9121

For Sale Lots 46

Exclusive Homesites

In beautiful Forest Lake Country Club Estates and Forest Lake Orchard. Also our new subdivision Hickory Knolls in beautiful Bloomfield Township. Conact our new office at 1704 S. Telegraph Rd. Open daily 9 a.m. to 6 p.m. and Sundays from 1-6 p.m.

A. JOHNSON, Realtor

1704 S. Telegraph Rd.

FE 4-2533

LAND SUITABLE FOR SUBD

MERRY CHRISTMAS

This Is Our
Holiday Wish
For You!

A house full of friends
A heart full of cheer;
And the joy of sharing it
All through the year.

L. H. BROWN
AND ASSOCIATES
Realtors

Greetings

We enjoy the privilege, at this time of expressing our appreciation to our clients, friends and business associates for their patronage and friendship and join with all to make this the happiest holiday season with prosperity in the coming year.

To Buy—To Sell—To Insure

MAHAN

REALTY CO., REALTORS
1075 W. Huron Phone FE 2-0263
Open Evenings and Sundays
Co-op. Real Estate Exchange

GREETINGS

MAY YOUR CHRISTMAS BE A HAPPY ONE AND THE NEW YEAR BRING THE BEST OF EVERYTHING.

It is our sincerest wish that we may serve you during 1956.

DORRIS & SON
REALTORS

Happy Holiday Season

EAKLE CLEANERS & DYERS
LEONARD EAKLE
131 Oakland Ave. FE 5-8933

WE THANK YOU
FOR YOUR PAST PATRONAGE
AND TAKE THIS TIME
TO WISH ALL OF
YOU A VERY

MERRY CHRISTMAS

and a

HAPPY NEW YEAR

HOME & AUTO LOAN CO.

LESLIE FLEISHER MANAGER
BERKELEY VOSS PRESIDENT
407 Community Bk. Bldg.
Phone FE 5-8121

MERRY CHRISTMAS
AND
HAPPY NEW YEAR!

Johnson Radio & TV
48 E. Walton Blvd. FE 4-7601

Wishing You
A

VERY MERRY Christmas

AND

Happy New Year!

from
Everyone
at
Matthews-Hargreaves
Chevrolet

211 S. Saginaw St.
34 Mill St.

MERRY CHRISTMAS

TO ALL
OUR
CUSTOMERS

JIM WRIGHT, Realtor
345 Oakland Ave. FE 5-9441
Co-operative Real Estate Exchange

Merry Christmas

We wish You and Yours a joyous holiday season. And while at it, We want to thank You sincerely for your faith and confidence in our business methods. To serve you well is our aim.

WHITE BROS.

REALTORS
Phone OR 3-1295
Open 9 to 9, Sunday 1 to 5

IT'S A REAL PLEASURE AT
THIS HOLIDAY TIME, TO SAY

"THANK YOU"

AS WE WISH YOU A VERY
MERRY CHRISTMAS
AND A
HAPPY NEW YEAR
of prosperity, success and all you most desire

Ron "Doc" Mountain
Merle Worthington
Tom & Sally Horiwitz

MICHIGAN FLUORESCENT
393 ORCHARD LAKE AVE.

WE THANK YOU
FOR YOUR PAST PATRONAGE
AND TAKE THIS TIME
TO WISH ALL OF
YOU

Merry Christmas

AND

Prosperous New Year

OAKLAND LOAN CO.
202 PONTIAC
STATE BANK BLDG.
COR. SAGINAW and LAWRENCE
PHONE FE 2-9206

SEASON'S GREETINGS
To All Our
Friends & Customers

Jackson's Rental Equip.
62 W. Montcalm FE 4-5240

SINCERE WISHES!

This changing world has brought much that is new and good.

But nothing finer than the spirit of Christmas.

It is in this spirit that we wish you

The joys of the coming season.

FROM
L. C. LADD
4286 Dixie Hwy. Drayton Plains
2467 N. Perry
Phone FE 5-9291 or OR 3-1231
Open Sunday 1 to 6 P. M.

CORDIAL GREETINGS
ROSE CLEANERS
and LAUNDERERS
MARY HERALD
339 S. Saginaw FE 4-7101

MERRY CHRISTMAS

To All Our Friends and
Clients We Extend
Sincerest Greetings
for a Happy, Wholesome
Holiday Season

BLACKETT'S
Building Supplies
8161 Dixie Hwy. Clarkston
MA 5-5811

SEASON'S GREETINGS!

It's a very special pleasure
To be able to extend
All the deepest Season's
Greetings
To our many, many
friends.

Merry Christmas

MAURICE WATSON
"WE SELL THE EARTH"
428 W. Fourth, OL 6-0371 Rochester

To Our Many CUSTOMERS, FRIENDS, NEIGHBORS and EVERYONE

A VERY MERRY
CHRISTMAS
AND A HAPPY
PROSPEROUS
NEW YEAR

Merry Christmas

CRAWFORD AGENCY

REALTOR OPEN EVES
2141 Opdyke FE 4-6617; FE 4-1349

HOLIDAY GREETINGS
TO MY
Customers and Friends

Last Auburn Service
FE 3-9576 608 Auburn Ave. FE 4-0871

Sincere Holiday Greetings

To all our friends and customers we have served in the past and hope to serve in the future.

WILSON GMC

Oakland at Cass

MERRY CHRISTMAS

May good health and happiness be yours all through 1956.

Pure Food Lunch

253 S. SAGINAW FE 2-2391

HOLIDAY GREETINGS
TO OUR
Customers and Friends

GRESHAM CLEANERS
97 Oakland Ave FE 4-2570
5 Oak St. FE 5-6295

YOU WHOSE PATRONAGE
WE CHERISH
AND YOU, WHOM
WE STILL HOPE
TO SERVE

MERRY
CHRISTMAS

HOLMES-BARTRAM

4392 Dixie Hwy
OR 3-1950 - Eves. OR 3-8001

SEASON'S GREETINGS!

A WARM, FRIENDLY
NOTE OF CHEER
MERRY CHRISTMAS
GLAD NEW YEAR

L. & S. SALES CO.
3345 AUBURN RD. FE 2-2866

Merry Christmas!

We wish the full warmth of Christmas joy to our many friends, clients and neighbors.

Happy New Year!

Chas. F. Sibert
Roger B. Henry
511 Main St. OL 1-9111
ROCHESTER, MICHIGAN

SINCERE
WISHES
FOR YOUR
GOOD HEALTH
AND
HAPPINESS
FOR THE
Coming
New Year

Teague Finance Co.
Rochester, Michigan

Season's Greetings

FOR A
BRIGHTER
HOLIDAY

LARRY
JEROME
OF
ROCHESTER
FORD
DEALER

SINCERE GREETINGS
TO ALL

DAWSON AND WATSON

"INSURANCE"
171 N. SAGINAW FE 2-5420

SEASON'S GREETINGS!

THIS SIMPLE LITTLE GREETING
TO EVERYONE I SEND—
FOR I'M THE SORT OF FELLOW
WHO WANTS EVERYONE
HIS FRIEND!

MERRY CHRISTMAS

West Side Used Cars

923 W. Huron FE 4-2185

Holiday Greetings
TO OUR
Many Friends

M. R. HANSON
Plastering Contractor
219 Seward FE 2-4981

MERRY CHRISTMAS!
HAPPY NEW YEAR!

WALTON RADIO & TV
SALES & SERVICE
1430 Joslyn Ave. at Walton Blvd.
FE 2-2237

Merry Christmas

Your Patronage
Has Been a
True Inspiration
to Us
Our Aim and Hope
Is to Serve You
Even Better in
the Future

Slaybaugh's
FRANK, JEANETTE
& EMPLOYEES
630 Oakland Ave.

X
XX
XXX
XXXX
XXXXX
XXXXXX
XXXXXXX
XXXXXXXX
XXXXXXXXX
XXXXXXXXXX
XXXXXXXXXXX
XXX
XX

May the Christmas Bells' Pure Melody Fill Your Ears and Heart With Joy and Peace for All the Year!

Community Motor Sales of Rochester

MAY YOUR
CHRISTMAS BE
FILLED WITH JOY
AND THE
NEW YEAR BRING
GREAT HAPPINESS

Ward W. Ross
Building Contractor
1941 S. TELEGRAPH FE 4-0591

SEASON'S
GREETINGS
TO ALL OUR FRIENDS AND
CUSTOMERS

B & B Electric
Sewer Cleaners
478 Midway FE 4-2012

HOLIDAY GREETINGS

To
All Our
FRIENDS

HURON MOTOR SALES
952 W. HURON FE 2-2841

Holiday Greetings
to
All Our Friends

Stefanski Radio & TV
1157 W. Huron FE 2-6067

Merry Christmas!

TO OUR MANY FRIENDS AND
CUSTOMERS, AND MAY THE
NEW YEAR BRING HAPPINESS
AND PROSPERITY TO ALL.

MARY M. KIRK
EMMA BELL
ARTHUR W. HEWITT
NOAH M. DENTON
BOB CUCKLER

CUCKLER REALTY
236 N. Saginaw

MERRY CHRISTMAS!

We wish you and yours a joyous holiday season. And while at it, We want to thank You sincerely for your faith and confidence in our business methods. To serve you well is our aim.

HAPPY NEW YEAR!

Hotel Auburin

464 Auburn Ave.
Phone FE 2-9239

BEST WISHES

OUR WHOLE BUSINESS FAMILY
WISHES YOURS THE HAPPIEST
KIND OF CHRISTMAS AND
A WONDERFUL NEW YEAR

Father & Son Cleaners
941 Joslyn FE 2-6424

YULETIDE GREETINGS

Sincerely and cordially wishing you Christmas cheer and New Year's success.

TALBOT LUMBER CO.
1025 Oakland Ave. Pontiac
Ph. FE 4-2622
or FE 4-4595

Merry Christmas

TO OUR FRIENDS AND CUSTOMERS AND MAY THE NEW YEAR BRING HAPPINESS AND PROSPERITY TO ALL.

BETH'S

476 W. Huron FE 3-9587
585 Oakland Ave. FE 3-9318

MERRY CHRISTMAS

We wish the full warmth of Christmas joy to our many Friends, Clients and Neighbors.

Rose McLarty
BROKER & NOTARY
FE 2-2162

Season's Greetings
TO OUR
Friends & Customers

Castell Realty
JOrdon 6-3798 LIncoln 1-1798

YULETIDE GREETINGS

Sincerely and cordially wishing you Christmas Cheer and New Year's success.

Dorothy Snyder Lavender
REALTOR
3140 W. Huron St. FE 2-4411
EM 3-3303 MUtual 4-1647

SINCERE WISHES

FOR A
Very Merry Christmas
and a
Happy New Year

Marbel-Bingel Real Estate
6261 Andersonville Rd. Waterford
Ph. OR 3-1268

A
MERRY
MERRY
MERRY
Christmas
To All
Of Our
Many Friends
and Customers
and a
Joyous
New Year
From
All of Us
at

HASKINS Chevrolet

Oakland County's Fastest Growing Dealer
6751 Dixie Hwy. at M15

MERRY CHRISTMAS

Season's Greetings

Our whole business family Wishes yours the Happiest Kind of Christmas and A Wonderful New Year.

T. G. TROCKE, Realtor
1648 Union Lake Rd. EM 3-4671

Merry Christmas!

It's greeting Friends and Neighbors

At this time of the year

That fills the Christmas season

With happiness and cheer.

Happy New Year

EMBREE & GREGG
1865 Union Lake Rd.

Merry Christmas AND Happy New Year TO ALL Our Customers

Bob Frost, Inc.
LINCOLN MERCURY AND CONTINENTAL DEALER
850 S. WOODWARD
BIRMINGHAM
MI 6-2200 JOrdan 6-3933

MERRY CHRISTMAS

To greet you and wish you the cherriest of Yuletides.

Pontiac Hardwood Floor Service
"Where Quality Comes First"
FE 3-7647

From All of Us A Heartfelt Wish

That your Christmas be joyful and your New Year one of good fortune.

Edw. M. Stout
REALTOR
77 N Saginaw St.
Phone FE 5-8165

IT'S A VERY SPECIAL PLEASURE TO BE ABLE TO EXTEND ALL THE DEEPFELT SEASON'S GREETINGS TO OUR MANY FRIENDS

MERRY CHRISTMAS

WILLIS M. BREWER
116 Roosevelt Hotel
FE 4-8181 FE 2-8532

From each of us to all of you

MERRY CHRISTMAS AND HAPPY NEW YEAR, TOO

Russell Young
REALTOR & BUILDER
412 WEST HURON

TO WISH ALL Customers and Friends A Merry Christmas AND HAPPY NEW YEAR

Singer Sewing Machine Co.
102 N. SAGINAW

GREETINGS

THE NIGHT BEFORE CHRISTMAS AND ALL THRU THE HOUSE NOT A CREATURE IS STIRRING NOT EVEN A MOUSE AND WE OUT HERE AT ANDERSON STORE WISH TO SAY MERRY CHRISTMAS TO YOU AND AN AWFUL LOT MORE WE WISH TO SAY WE'RE VERY PROUD OF THE FRIENDS WE'VE MADE AND WE SHOUT ALOUD GOOD HEALTH AND HAPPINESS IN THE COMING YEAR WE WISH YOU AND YOURS A FULL MEASURE OF CHEER

ANDERSON HDWE.
2182 S. Telegraph Rd.

Merry Christmas!

We would like to convey our sincere holiday greetings to all our many friends, clients and good neighbors.

Happy New Year!

Schutz Motors
Birmingham

SEASON'S GREETINGS TO OUR MANY CUSTOMERS AND FRIENDS

RHIMES GRILL
67 W. HURON ST.

To Your Home may there come more good things by the score FOR A Merrier Christmas than ever before

CAMERON H. CLARK AND ASSOCIATES
Realtors

WISHING ALL OF YOU A MERRY CHRISTMAS AND A HAPPY NEW YEAR

Ward E. Partridge
AND ASSOCIATES

TO ALL OUR MANY FRIENDS

and all those with whom we have had the pleasure of doing business.

WE WISH A MERRY CHRISTMAS AND A HAPPY NEW YEAR

Leslie R. Tripp, Realtor
22 W. Lawrence St. FE 5-8161

Holiday Greetings!

To Our Many Friends and Customers

THELMA M. ELWOOD
"All Woman Realty"

Merry Christmas and May You Prosper in 1956

GLENN'S MOTOR SALES
254 S. Saginaw St.

Season's Greetings!

to our customers and friends

G. A. THOMPSON & SONS
80 S. PERRY

The Best To YOU AND YOURS

We Wish All Our Customers and Friends the Happiest of Holidays and a New Year of Prosperity

Frank Green
Stub Graves
Duane Brown
Harry Tribble
Russ Hester
Dave Wilson
Don Weiss
Bob McBride
Lou Greer
Mike Flynn
Ralph Humphries
Bob Oliver

OLIVER BUICK
210 Orchard Lake Avenue

Season's Greetings!

With sincere appreciation of your friendship and good will, we wish you all the joys of a very Merry Christmas Day and a Happy New Year.

LEWIS H. Humphries & ASSOCIATES
Co-operative Realtors Exchange
83 N. Telegraph Road

'Cy Owens'

Your FORD Dealer

wishes each and every one, a very Merry Christmas and a Prosperous New Year.

We of the used car sales staff appreciate your patronage this past year, and hope to better serve you in the coming one.

C. A. Peterson
Robert Delvo
Ray Smith
Dick Winnie
Don Bird

AGAIN— A MERRY MERRY CHRISTMAS!

CARL W. BIRD REALTOR

WE WISH YOU A MERRY CHRISTMAS AND MAY THE YEAR 1956 LENGTHEN YOUR JOYS EACH DAY!

Sincere thanks from us for your patronage during the past year. It is our desire to serve you just as courteously, just as efficiently, and just as dependably in the future.

FROM THE EMPLOYES OF THE PONTIAC RETAIL STORE

THE Goodwill LOT

Pontiac Retail Store
65 Mt. Clemens
Phone FE 3-7117

AMONG ALL YOUR CHRISTMAS greetings

The're none more warm or true than this wishing Yuletide Happiness

From us to Yours and You . . .

MERRY CHRISTMAS and HAPPY NEW YEA :

A. ELBLING & SONS

To All Our Many Friends

and all those with whom we have had the pleasure of doing business

WE WISH A MERRY CHRISTMAS AND A HAPPY NEW YEAR

WM. KNUDSEN
REALTOR

Merry Christmas!

TO OUR FRIENDS AND CUSTOMERS AND MAY THE NEW YEAR BRING HAPPINESS AND PROSPERITY TO ALL.

FRANK SHEPARD
OL 1-7511 Rochester

Cheer!

THE SAME GOOD WORD IN THE SAME OLD WAY— OUR BEST TO YOU ON CHRISTMAS DAY!

Our Heartfelt Wishes for Much Happiness and Prosperity in 1956!

MEAGHER REAL ESTATE
Oxford, Mich OA 8-3122

Merry Christmas

To our friends and customers we say, may the warmth and sincerity of our Christmas wishes add to your cheer on Christmas and the New Year!

Happy New Year

Tru-Built Block Co.
1992 Pontiac Rd. FE 4-9531

Merry Christmas!

Happy New Year!

PAUL D. HAMMOND REALTOR
26½ W. HURON

MERRY CHRISTMAS and a HAPPY NEW YEAR

We wish to thank the people of Pontiac for their enthusiatic reception of our services in the past year and hope that we have made the future brighter for the many of you that have come to us seeking our assistance in finding a new career

MIDWEST EMPLOYMENT SERVICE
406 PONTIAC STATE BANK BLDG.

Merry CHRISTMAS!

We're packing into these two words all the friendly, appreciative thoughts we have of you the whole year long; and all our most sincere wishes for Joy and Happiness for You and Yours.

CLARENCE RIDGEWAY AND STAFF
975 Baldwin FE 4-6203

A Merry Christmas To You From Everyone at J. C. HAYDEN Realtor
86 E. Walton

From All of Us To All of You

Best Wishes for Christmas and the New Year

Pan Kelchner
Frank F. Allen
Ray C. Meiser
W. Keith Delvo
Dean B. Peterson
H. Delos "Bud" Nicholie
Leslie H. Hudson
William H. Vance

"Bud" Nicholie
Real Estate and Insurance
49 Mt. Clemens St. FE 5-1201

Season's Greetings
BLAYLOCK
COAL & BUILDING SUPPLY CO
81 Orchard Lk. Ave. FE 3-7101

Merry Christmas

CLASSIFIED DEPT.
PONTIAC PRESS CO.

To You Good People Who Always Have Been Our Loyal Customers We Take This Way to Say a Merry Christmas and a Happy New Year for You and Yours

FLOYD KENT
Realtor

MAY YOUR 12 DAYS OF CHRISTMAS BE JOYFUL CARKNER MOTOR SALES
666 S. WOODWARD
BIRMINGHAM

FROM ALL OF US TO ALL OF YOU!

Best Wishes for a Joyous Christmas and a Prosperous New Year!

Howard LARE, Inc.
OAKLAND COUNTY'S NEWEST FORD DEALER
2705 Orchard Lake Rd.
Keego Harbor

HOLIDAY GREETINGS TO Ourn Skaters and Friends

ROLLADIUM
Roller Skating Rink
4475 Highland Rd.

IN THE TRUE SPIRIT OF CHRISTMAS WE WISH YOU AND YOURS THE VERY, VERY MERRIEST OF HOLIDAY SEASONS!

Thomas Bateman
Alcuin Kampsen
Eva Lane
Genevieve Powell
Delpha Bougine
Elsie Stragea
L. H. Grimes
Donald Fraser
Gerald Verno
Fred Rosevear
Lawrence Vaillancourt
James Morris
James Lundgen
James Green

THE STAFF OF Bateman & Kampsen Realty

TO YOU AND YOU AND YOU

ALL OUR MANY FRIENDS!

Who have made the past year happy for us with your patronage—

We wish a Christmas brimming with joy and hope to serve you in a New Year filled with the Best of Luck!!

A. Johnson
REALTOR

Louella Hathaway, Sec.
IRENE SNYDER
DEL HETHERINGTON
BILL LEBOLD
DALE WEITZEL

TO ALL OUR MANY FRIENDS and Those With Whom We Have Had the Pleasure of Doing Business

WE WISH A MERRY CHRISTMAS AND A HAPPY NEW YEAR

BRAID MOTOR SALES
De Soto-Plymouth Dealer

MANY, MANY THANKS

To all our friends, clients and acquaintences. Your kind cooperation enabled us to enjoy a very successful 1955. We heartily extend to all a very Merry Christmas and happy and healthy New Year.

GIROUX & FRANKS
GENERAL REAL ESTATE
4395 Dixie Hwy OR 3-9701
Open Until 8—Sat. till 5 p.m.

Season's Greetings

To all our friends and customers. May health and good fortune follow you through the coming year

IVAN W. SCHRAM
1111 Joslyn Cor. 3rd.
Co-operative Real Estate Exchange

SEASON'S GREETINGS

TO OUR MANY FRIENDS

May Your Christmas Be a Happy One and the New Year Bring Much Happiness and Prosperity

Harrington Boat Works
1899 S. TELEGRAPH FE 2-8033

BEST WISHES!

To all you friends and customers.

We wish you good cheer for Christmas and the New Year.

Leo J. Walker
995 Lakeview FE 5-8583

For Sale Clothing 56

FORMALS, COCKTAIL CLOTHES Dresses Sizes 7, 9 and 16. Very reasonable. FE 2-7019.

GIRL SCOUT UNIFORM, SIZE 12 to 14. Almost new. Also hat, bag, scarf, $5. FE 4-5382.

13 STRIPED SHEARED BEAVER coat, $1,100 value. Must sell. Very cheap. FE 2-7019.

2 SEMI-FORMAL DRESSES, ALSO white nylon formal worn twice. Size 10-12. OR 3-5150.

LADY'S FUR COAT SIZE 10. $35.

WOMAN'S DRESSES AND WIN- excellent condition. 1074 Argyle ter coat. Size 12 to 14. Woman's shoes, 9½ and 6. Living room chair. FE 5-1889.

Sale Household Goods 57

A BARGAIN IN SMALL RADIOS from $6 to $14. FE 5-8755.

BENDIX ELECTRIC DRYER new, fully guaranteed. Delivered and installed. No down payment $2 per week. Maytag Washer, late model. A-1 condition. $39. Phone MY 3-3711.

6 ROOMS OF FURNITURE AND household appliances. OR 3-9656 evenings.

BOTTLE GAS

New low price complete installation, only $10 plus gas. Kenyon Fuelgas. OR 3-2491.

BRAND NEW 8-PIECE BUNK BED OUTFIT

2 sturdy beds, 2 comfortable mattresses, 2 guard rails, 2 ladders. All for $44.95. Pay only $1 weekly.

Pearson's Bank Furniture
42 Orchard Lake Ave. FE 4-7881
We Give Gold Bell Gift Stamps

YOU ALWAYS PAY LESS AT L&S ABOUT ANYTHING YOU WANT CAN BE FOUND AT L & S. End tables, $1.98 up. new bookcase headboard beds complete $24. refrigerators $25 up. ranges gas & elec. $5 up. beds all sizes $4 up. TV sets $25 up. radios $3 up. new chrome dinette sets, 5 pc. $39.95 up. chests new & used $6 up. bedroom suites $49.95 up. living room suites $27.50 up. dining room suites $19.50 up. Many other items.

USE O.R.E. SY PAYMENT OR LAY-A-WAY PLAN

We buy, sell, trade anything. Come out and look around. 2 acres of free parking.

OPEN DAILY 9 TO 9
SUNDAY 12 TO 5.

L & S SALES CO. mile east of Pontiac or ½ mile east of Auburn Heights on Auburn Rd. MU 5-9241
FE 2-2866

2 GOOD GAS STOVES. 46 E. Cornell.

12 x 12 LINOLEUM $7.20

9sc WALLTILE, RN. FT. 25c
GUAR. HOUSE PAINT GAL. $1.95
15c VINYL INLAID TILE 10c
RUBBER BASE PAINT GAL. $3.50
SALE ALCOHOL-ANTIFREEZE-
SYERS. 141 W. HURON FE 4-3064

BRAND NEW 5-PIECE CHROME DINETTE SET

$69.95 Value for $39.95

1 full size table, 4 sturdy chrome chairs.

CHOICE OF COLORS

Pearson's Bank Furniture
42 Orchard Lake Ave. FE 4-7881
We Give Gold Bell Gift Stamps

CASH FOR OUR FURNITURE or tools. OR 3-2717.

DEEP FREEZE AT THE LOW wholesale cost, other floor sample appliances at big savings. Warwicks 2678 Orchard Lk. Rd.

DRESSER, CHEST AND WASHing machine. Good condition. FE 2-2136.

DRYER, DEMONSTRATOR, $95. R. B. Munro Electric, 1060 W. Huron.

ELECTRIC STOVE, $15. OIL SPACE HEATER, $25. KENMORE IRONER $50. MY 3-3772.

11 CU. FT. GE DEEP FREEZE 1 year old. Excel. condition. GEneva 8-8941.

2 PIECE SECTIONAL. GOOD CONdition. Cocoa color, $65. FE 2-9418.

FRIGIDAIRE REFRIGERATOR, double door large freezer, automatic defrost, 3½ years old, excellent cond. $150.95. Call MI 6-1300.

FOR SALE: GUARANTEED REfrigerators ..... $39.95 up
Wringer washers ..... $39.95 up
Spinner washers ..... $59.95 up
Vacuum cleaners ..... $ 7.95 up
Roy's, 96 Oakland FE 2-4021

FRIGIDAIRE WASHER. 1953 MODel. Perfect condition. MI 4-2107.

GAS STOVE, GOOD CONDITION. FE 2-1174.

HOTPOINT MOBILE DISHWASHer. Floor model. $149.95. R. B. Munro Electric, 1060 W. Huron.

HOTPOINT WASHER & DRYER, matched pair, $359.95. Installed. R. B. Munro Electric, 1060 W. Huron.

HOOVER VACUUMS, NEW, 30 per cent off. Rebuilt vacuums also reduced. 956 Myrtle, Huron Gardens.

LINOLEUM AND PAINT SALE, ⅓ price at Jack's, 277 Baldwin.

Lord's Specials

6 pc. dinette set $49.95
pc. sofa-bed $49.95
Used TVs from $24.95 ..... up
Hide-a-bed from $139.95 ..... up
Used gas stoves $29.95

Lord's
Furniture and Appliances
129 W. Huron St. FE 4-0583
"Where Wrigley's Used To Be"

MUST SELL: G. E. WASHER. Frigidaire refrigerator. Good condition. FE 2-6203.

MAHOGANY BED WITH FULL size innerspring mattress and box springs. FE 5-4897. 52 Bennett.

REBUILT WASHING MACHINES. All makes. $24.95 & up. Fully guaranteed. Thyle Electric, 502 N. Johnson.

$339.95 ELECTRIC WATER HEAter. $89.95. R. B. Munro Electric, 1060 W. Huron.

SPECIALS

Dresser $12
Good upholstered chair $7.50
Nice rocker $7
Walnut wardrobe $18
Camode or dresser base $6
Refrig., like new $75
Walnut desk $12
Electric range $25
4 burner electric plate $4
Good washer $25
Electric heater $4
Kitchen table $4

Big savings on everything for the home. We buy, sell and exchange everything for the home.

Oakland Furniture
104 S. Saginaw FE 2-5523

ROSE FRIEZE, 2 PIECE LIVING room set, $75. Oak dining room table, 34 x 48, and 4 chairs, $25. Blond Chest of drawers, $15. Floor lamp, $7.50. 2 Mahogany step tables, and 1 coffee table, $40. All in good condition. Complete for $150. 54 Jacokes.

STOVES, BOUGHT, SOLD, EXchanges. Turner's, 602 Mt. Clemens. FE 2-0801.

SINGER CONSOLE SEWING MAchine, $40. OR 3-9702.

6-PIECE BEDROOM SET

Beautiful dresser. Large mirror, full size bed. Roomy chest of drawers. 2 boudoir lamps.

ALL FOR $99 PAY ONLY $2 WEEKLY

Pearson's Bank Furniture
42 Orchard Lake Ave. FE 4-7881
We Give Gold Bell Gift Stamps

TRADE GAS RANGES FOR ELECtric. R. B. Munro Electric, 1060 W. Huron.

TV $30. GAS STOVE, $15. WASHer, $20. Oil space heater, $15. FE 5-2766.

TRADE-IN DEPT.

$18.00 Value uph. vanity bench ..... $ 3.95
$25.00 value floor lamps ..... $ 2.95
Spinet writing desk ..... $ 9.95
3-3 metal bunk beds & springs $39.95
2 piece living rm. suite $29.95
Table top gas range $29.95
Guar. recond. elec. washer $39.95

WYMANS
19 W. Pike St. FE 4-1122

19" ⅛ INCH RCA CONSOLE $29.95 TV antenna kit $9.95.

WALTON TV
Walton Cor. Joslyn FE 2-2257

USED APT. ELECTRIC RANGES. R. B. Munro Electric Co., 1060 W. Huron.

USED WASHING MACHINE, $35. R. B. Munro Electric, 1060 W. Huron.

USED REFRIGERATOR $35 AND up. R. B. Munro Electric, 1060 W. Huron.

LIKE A REAL CAR BARGAIN? Lots of 'em in the Want Ads!

Sale Household Goods 57

Used Trade-in Dept.

Lounge chair	$ 9.95
Washer	$19.95
Radio	$19.95
Gas Range	$34.50
Refrigerator	$34.50
Electric range	$39.50
Davenport and chair	$39.50
Drop leaf table and four chairs (mahogany)	$49.95

Many items convenient terms.

THOMAS ECONOMY FURNITURE CO.
361 S. SAGINAW ST.
PONTIAC, MICHIGAN

USED HOT POINT AUTOMATIC washer $69.50. Used TV $29.95 and up. new Hot Point dishwasher $329.95, now $229.95. Sweet's Radio & Appliances, 422 W. Huron. FE 4-1133.

USED BRYANT BOTTLE GAS WAter heater, 30 gal. R. B. Munro Electric, 1060 W. Huron.

40 SQ. YDS. GOLD CARPET, new, all wool bark pattern, originally $9.95 a sq. yd., now $6.95 sq. yd. Seen at 1074 Argyle.

WRINGER TYPE WASHER. Excellent cond. $19.95. Call MI 6-1300.

2 GOOD REFRIG. Call FE 5-3798.

WESTINGHOUSE OR KELVINAtor, 7 cu. ft. refrigerator, excellent cond. $79.95 each. Call MI 6-1300.

WAYNE GABERT'S FLOOR SAMPLE SALE

Reg. Price	Sale Price
$284.95 Ironrite dix. ironer	$219.95
$129.95 Speedqueen washer	$88
$319.95 Kelv. elec. range	$199.95
$895 RCA 21" color TV	$695
$269.95 Zenith 21" TV	$229.95
$419.95 Norge 12 cu. ft. ref.	$269.95
$189.95 Bendix elec. dryer	$119.95
$274.95 Maytag elec. dryer	$199.95

24 months to pay, many others to choose from.

121 N. Saginaw FE 5-6189

7 PIECE LIVING ROOM GROUP

Modern 2 piece suite, 2 modern step tables matching coffee table, 2 decorator lamps.

ALL FOR $97 PAY ONLY $2 WEEKLY

Pearson's Bank Furniture
42 Orchard Lake Ave. FE 4-7881
We Give Gold Bell Gift Stamps

Westinghouse

30" electric range with wide oven. A real buy for only

$149.95

L. A. WAGNER CO.
1960 N. Opdyke, Cor. Pontiac Rd.
FE 5-9221

Christmas Gifts 59

AMERICAN FLYER TRAIN. CALL MI 4-3170 for details.

2 LIONEL ELECTRIC TRAINS. Large assortment of equipment. Excellent Christmas gift. MI 4-4367.

AUTOMATIC ELECTRIC SKILLET, used twice. $8. FE 2-7151.

BOXER PUPS, AKC REGISTERED 38955 Dequindre at 17 Mile Rd. MUlberry 9-2220.

1955 ENGLISH BIKE, $30.50. FE 2-5587.

CUTE PUPPY $5. 1 GIRL SCOUT uniform, size 12, $6.50. 1 baby buggy, $15. 1 storm coat, $5. OR 3-4188.

COMPLETE LIONEL TRAIN OUTFIT. CALL FE 5-5094.

GIRL'S 28 IN. BIKE, $13. 37 E. Longfellow.

LADIES' CLOTHING

LIGHT BLUE ACETATE PARTY DRESS, SIZE 7. SEVERAL LADIES SUITS, SIZES 9 AND 10 OR 3-2932 after 5:30 or FE 2-8181, Extension 4 from 8 to 5.

MUST SACRIFICE

Working my way through college. $300 Lionel trains and access. 1st $125 takes it home. Also mens hockey skates, size 9. $5. FE 5-9087.

1 CHILD'S ROLL - TOP DESK, large doll buggy, 15 lb. pull archery set. Excellent condition. 141 Dwight. FE 2-9773.

2 PAIR WHITE FIGURE SKATES, size 5, like new. FE 4-6347.

8 MM KEYSTONE MOVIE CAMera and case, $25. FE 5-7080 after 5:30.

ONE 26" AND ONE 25" BOY'S bike, 26"—$15, 24"—10. 44 Park Place. Off Center.

SINGER PORTABLE SEWING MAchines. Rebuilt, $30. New portables at $49.50. For Thurs., Fri. and Sat. 1539 Union Lake Rd. EM 3-3276.

SET 4 MATCHED SPALDING woods. New rubber grips. Nice Christmas present. FE 5-6902 after 4.

Christmas Trees 59A

A CHRISTMAS TREE FOR YOU. Cut your own live tree. Spruce, pine & fir. Bring your own tools. 2922 Sleeth Rd., 3 miles west of Commerce Village on gravel road, bearing right at all turns. Open daily 8 to 6. Greenridge Farm Nursery. MUtual 4-8038.

CHRISTMAS TREES, $1.00 AND up. Balsams, spruce, nursery grown Scotch Pine. American Legion, corner Auburn and Paddock.

EVERGREEN WREATHS, $2 UP. Reg. 70c roping, now 45c yd. Gray blankets & trees. The House of Evergreens, 444 Marion. Anytime or FE 2-4359.

SCOTCH PINE CHRISTMAS TREES. Wholesale or retail. You may cut your own. MA 4-2605, 7425 Oakley Park Rd., Walled Lake.

For Sale Miscellaneous 60

ALL SUNDAYS

Open 10:30 to 2:30. Shop & Save. General Warehouse, 2258 Dixie Hwy.

ATTENTION! LUMBER BARGAINS!

Just received several cars of new & used lumber, sell at real savings. Used doors complete with frames, $8.00. New flush doors from $7.15. insulation, building boards, ceiling tile, felts, shingles, sheathing, nails, door hardware, all at bargain prices. Used brick — windows — mill work. Get our prices and save. Free estimates.

SURPLUS LUMBER MATERIAL SALES CO.
5340 Highland Rd. (M59) OR 3-7092

Anti-Freeze ..... 53c off
PLASTIC WALL TILE ..... 2c Ea.
Unclaimed linoleum $2.49
Surplus Paint $1.49
White enamel $1.98
Asphalt tile 3c

Harold's Paint & Lino.
140 S. Saginaw St.

BATHROOM FIXTURES YOUNGstown kitchen Furnaces. Oil gas and coal. Hot water and steam boilers. Automatic water heater hardware, electrical supplies, all galvanized copper pipe and fittings. Lowe Bros. Paint. HEIGHTS SUPPLY, 2685 Perry St. FE 5-5431.

BLOWERS AND FANS, USED. With controls. In good condition. 73 S. Parke.

CHICAGO ROLLER SKATES AND case, $25. OR 3-9889 after 6.

CABINET SINKS FROM $59.95. Sinks to build in from $3.95. Double sinks from $9.95. G. A. Thompson, 80 S. Perry.

276 Garage Doors

TO CHOOSE FROM
SPECIAL FALL OFFER
Berry all steel fully guaranteed. From $35 and up. Estimates on remodeling free.
BERRY DOOR SALE CO.
371 S. Paddock FE 2-0203

BEEF AND PORK, HALF AND quarters. Opdyke Market. FE 5-7941.

CLOSEOUT

Exterior and interior doors, 48x96 x⅛ plyscord, $5.44 per sheet. Cash and carry. Pontiac Plywood Co., 1488 Baldwin Ave. FE 2-2543.

CHRISTMAS TOOLS FREE PLANS for TOYS
CHURCH'S INC.
107 Squirrel Rd. FE 2-0233

For Sale Miscellaneous 60

COAL FURNACES, COMPLETE with casing and hood, $15 up. 73 S. Parke.

CASH FOR FURNITURE
FF 4-7881

DRAW TITE HITCHES

CHROME OR CADMIUM PLATED
The kind that bolt to the frame of all makes of cars.
F. E. Howland ..15 Dixie Hwy.
OR 3-1456

FIRST QUALITY 5 FT. BATHtubs $49.50. B grade toilets $19.95. 32x21 double sinks $14.95. hand basins from $10.95. G. A. Thompson, 80 S. Perry.

FARM FRESH MEATS

Smoked Picnics	49c
Smoked Hams	55c
Fresh side pork	39c
Pork Sausage	3 lbs. $1.00
Beef Roast	35c
Ground beef	3 lbs. $1.00
Slab bacon	39c
Lard, 2 lbs.	25c

OPDYKE MARKET
Corner Walton at Opdyke
FE 5-7941

FREE STANDING TOILETS $19.95
21x32 double sinks $ 9.95
Washbowls with fittings $11.95
Full colored bath sets with fittings $109.50
Factory Seconds, Irregulars.
SAVE PLUMBING SUPPLY
172 S. Saginaw FE 5-2100

FRIGIDAIRE ELECTRIC RANGE, $40. Oil space heater, $35. EM 3-2676.

G. & M.

Sharpening Service
Have your skates sharpened now.
FE 5-7835
Northwest corner Walton & Opdyke

52 GAL. ELEC. HEATER $52.95
36 Gal. Auto. gas heater $54.95
Cab. sinks & fittings $59.50 up
Laundry trays, Stand faucets $23.95
SAVE SUPPLY, 172 S. Saginaw St.

HOLLINGSHEAD VARIETY STORE, 7 miles out Baldwin. Armstrong floor covering and Mac-O-Lac paints. Open 9 to 9. FE 7-8025.

HOTPOINT FLAT PLATE IRON, exc. $60. Kaiser size Celio French bow case, $75. FE 2-9624.

24 HOLLAND FURNACE COMplete with blower & Iron Fireman oil burner. Can be seen in operation. Best offer. FE 5-9049.

275 GAL. FUEL OIL TANK, 16 GA. gauge, cap. New. Delivered $38. FE 5-1467.

JET WATER PUMPS $69.95. G. A. Thompson, 80 S. Perry.

LUMBER

CASH AND CARRY

1x8 white pine boards	90 M
4x8x¼ plaster board	1.25
16x48" rock lath	1.10
Insulation loose and blanket	
Culverts for driveways	.01
215 lbs. celotex shingles	7.50 sq.
1 car fir bds. at 110.00 M	
Plywood, Interior and Exterior,	
White pine and mouldings	
Interior and exterior doors	
Winows, Anderson and others.	
Oak and fir flooring	
Paneling, Pine & Cedar	

Paul 't Cyr Lumber Co.
6120 Bogle Lake Rd., Commerce
EM 3-2731

MONROE TILT-TOP TRAILER, 4-ton capacity, 14 x 7 bed. OR 3-7947.

LIONEL TRAIN WATER HEATer. Chicken coop. Overcoat. Ice skates. FE 5-1448.

LINOLEUM....39c YD.

49c WALL TILE ..... 29c FT.
13c FLOOR TILE 9x9 ..... 8c
$4.95 PAINT ..... $1.69 GAL.
ANTI-FREEZE ..... 79c GAL.

SMITH'S, 257 S. Saginaw

LIONEL & AMERICAN FLYER TRAINS

Authorized factory service and genuine factory parts. Free test on factory analyzer.
TASKER'S, 63 W. HURON ST.

MYERS PUMPS

Deep and shallow well jet pumps, $96 and up. Used pumps.
KELLY'S HARDWARE
3994 Auburn at Adams, Auburn Heights. FE 2-8811

NEW & USED PORTABLES, WILL adjust, oil and grease any make sewing machine within a radius of 10 miles for only $2. Parts extra. FE 4-3930, 535 Auburn.

3 POOL TABLES, CIGARETTE machine, pop cooler, oil stove and tank, fan, neon sign, awning. May be seen between 7 and 8 p.m. at 375 Auburn Ave.

NEW COMPLETE SET OF FUNK AND WAGNALLS ENCYCLOPEDIA. NEVER USED. PLUS EXTRAS. $100. PHONE FE 4-3000.

6 INCH SOIL PIPE, 5 FT. lengths $3.69
Sump pumps $38.50
SAVE PLUMBING SUPPLY
172 S. Saginaw FE 5-2100

NEW AND USED FURNITURE. Refrigerators, gas and electric heating and cook stoves and water heaters for housetrailers and cottages. Terms.
TRAILER EXCHANGE FE 2-3200

NEW GALVANIZED PIPE
½ in. (2) ft. lengths ..... 11c ft.
¾ in. (2) ft. lengths ..... 14½c ft.
SAVE PLUMBING SUPPLY
172 S. Saginaw FE 5-2100

NEW AND USED
POWER MOWERS, ROTARY TILLERS, POWER SPRAYERS. A deposit will hold one. Time payments available. W. F. Miller, Garden and Lawn Equipment, 1593 S. Woodward, Rt. 14, Mile Rd. Birmingham. MI 4-6009.

NEW GALVANIZED PIPE
½ in. (2 ft. lengths) ..... 11c ft.
¾ in. (2) ft. lengths) ..... 14½c ft.
SAVE PLUMBING SUPPLY
100 S. Saginaw FE 5-2100

OIL BURNERS—IN GOOD CONDItion. Reasonable. 73 S. Parke St.

ONE OIL BURNING FLOOR FURnace, used six months. One lady's green coat, size 14, zip-in lining, reasonable. OR 3-5029.

OLD GARAGES REPAIRED TO look like new. Lengthen your garage. Put in new garage doors. Terms. FE 2-4581.

PORTABLE ELECTRIC ARC welder, 300 amp., $75. Call after 6 p.m. 13 Parkhurst. FE 2-8469.

PAINT FOR YOUR FALL CLEANup. Beautiful colors $3.98 gal. Also $2.98 Oak flooring $130 M up. Knotty Pine paneling $140 M. Redwood paneling 10 in., $230 M.

BLACKETT'S BUILDING SUPPLIES

MA 5-5811
8161 Dixie Hwy. Clarkston

PENNY PAINT SALE

House paint, 1 gallon $1.98
2nd gallon at ½ price ..... .01
Two gallons for $1.99
Rubber base paint, gal. $3.89
Roller or pan, ea. ..... .01
1 gal. paint & roller or pan $3.90

FLOOR SHOP
90 S. Saginaw St. Open 9 to 9
PHELPS ELECTRIC HARDWARD building supplies. OR 3-1217 OR 3-1218.

Save Money at BURMEISTER'S LUMBER

800,000
Foot Sale
Buys in Lumber Now Going On
AT BURMEISTER'S

OUR PRICES ARE NOT ONLY LOW, BUT OUR SERVICE IS A MUST
3 YARDS TO SERVE YOU

4x8 sheet rock C & C	$ 1.75
4x8 Masonite, sheet	$ 2.55
1x8 Std. P. Pine	
1x6 w. fir bds. per M	$ 99.00
1x4 Y. P. Flooring,	
2x4 R. L. A. fir std.	$ .07
4x4 std. Douglas fir, per M	$ 99.00
2x6 std. Douglas fir, per M	$ 99.00
2x8 std. Douglas fir, Per M	$ 99.00
2" blanket insl. 100 ft.	$ 4.45
4x8x¾ fir Plyscore	$ 5.95
4x8x¼ fir Plywood	$ 3.95
1x8 knotty pine per M	$160.00
1x8 paneline W. pine per M	$160.00
Soil pipe 5 ft.	$ 3.95
Comb. alum. doors from	$ 29.95
W. P. Comb. doors	$ 14.95
1 pc. colored bath set, all fittings, set, cast iron tub	$159.95

HARDWARE — PLUMBING
BOYDEL PAINTS
IF YOU ARE BUILDING A HOUSE DRIVE OUT TO BURMESITER'S AND SAVE UP TO $500 ON ALL MATERIALS.
MAKE SURE IT'S

BURMEISTER
Northern Lumber Co.
9197 Cooley Lake Rd.
Pontiac EM 3-3747
Telegraph & 9 Mile Rd.
Detroit FL 1-4184

FUNNY BUSINESS by Hershberger

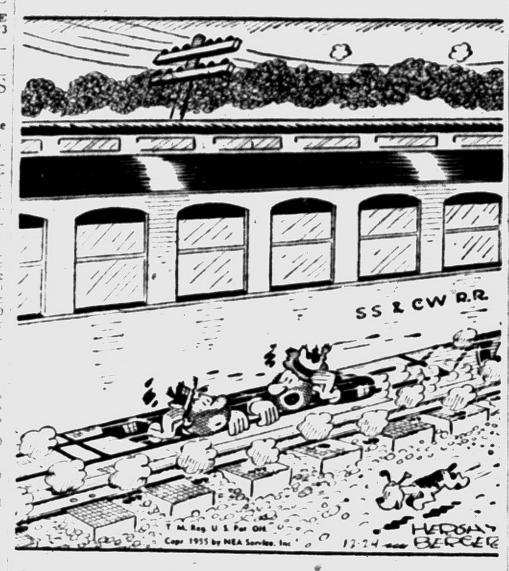

"I really wanted to be a conductor, but it took me too long to make up my mind when I was growing up!"

For Sale Miscellaneous 60

PLUMBING SPECIAL

42 gal. electric water heater, Detroit Edison and consumer approved $89.50.

Vernon Plumbing Supply
930 M-15 Ortonville
Phone 130

PACHOUD WRECKING CO.
2161 Dixie Hwy. FE 5-9108

PRE-INVENTORY
SALE

15 per cent disc. on cash and carry sales.
For dimension long lengths, $105 per M.
Full thick 8", 10" and 12" boards, $105 per M.
1x6 boards $90 M.
1x12 redwood boards $200 M.
Knotty pine $165 M.
Clear oak flooring $230 M.

BLACKETTS
BUILDING SUPPLIES
MA 5-5811
161 Dixie Hwy. Clarkston

REPAINTED BASEMENT SASH
15"x12" 2 lite $3.30 each
15"x16" 2 lite $3.50 each
15"x20" 2 lite $3.70 each

BLAYLOCK
COAL & BUILDING SUPPLY CO.
81 Orchard Lake Ave. FE 3-7101

Roofing and Siding Combination Doors Insulation M. A. BENSON

549 N. Saginaw FE 4-2521

ROMEX BY THE COIL 4C PER foot. Wall boxes for duplex plugs 29c ea. Mast & range type boxes $9.95. G. A. Thompson, 80 S.

STOKER — STOKAL II, GOOD condition, with all controls. $30. 73 Parke.

Year-End Clearance Sale Wholesale to All Cash & Carry—One Week Only

1" Plastic pipe, by the roll 15c ft.
1¼" Plastic pipe, by the roll 23c ft.
¾" Soft copper type "L" by the roll ..... $25.80 — 60 ft.
½" Soft copper type "L" by the roll ..... $18.00 — 60 ft.
½" Sillcocks, per box (6) $5.64
¾" Sillcocks, per box (6) $5.64
½" IPS Stop & Waste, per box (6) $5.88
¾" IPS Stop & Waste, per box (6) $5.88
½" Copper Stop & Waste, per box (6) $5.88
¼" Gate Valves ..... $3.30 ea.
½" Gate Valves ..... $4.19 ea.
2" Gate Valves ..... $6.00 ea.
2 compartment White plastic laundry tray w-stand & faucets $29.50
1 compartment Green plastic laundry tray w-stand & faucets $29.50
2 compartment Cement with ledge and stand and faucets $29.50
2 compartment Cement with stand and faucets $23.50
1 compartment Cement with stand and faucets $17.50
1 Dur-a-tub with faucets $43.75
52 Gallon electric water heaters. (Det. Edison & Consumers approved) 5 year $79.50
82 Gallon electric water heaters 5 year $119.50
66 Gallon electric water heater, 10 year Consumer or Det. Ed.) $119.50
Six and eight inch 2 valve supplies with tub spout (3 or more) ..... $6.50 ea.
Laundry tub faucets, Deek type bottom supply $3.95
Laundry tub faucets, Clamp-on type, top supply $3.75
Pitcher Pumps, McDonald and Dempster $4.75
Asbestos pipe covering, 30" lengths $1.00
4" Soil pipe, single hub $3.90
4" Soil pipe, double hub $4.50
3" Soil pipe, single hub $3.20
3" Soil pipe, double hub $3.70
5' Steel Recess bathtubs, "A" quality $56.25
Marcus Pollack Sump Pumps, 1-3 h.p. motors $39.90
Jet Water pumps, Shallow well and Deep well. All sizes in stock. 20 per cent off while they last. No trade-in necessary.

OPEN DAILY
8 A.M.-6 P.M.
SUNDAY 10 A.M.-2 P.M.
ARNASON PLUMBING SUPPLY
ORTONVILLE
PHONE 130 950 M-15

STOP! LOOK!

We buy and sell all kinds of steel drums. H. P. Sutton. Phone MY 2-6432.

SINK CABINET

Bargain. FE 5-7433
SINKS FROM $5.95. 52 GAL. ELECtric water heaters, $79.95. 30 gal. gas heaters $55. G. A. Thompson, 80 S. Perry.

1 CABINET SINK, $45. 8 IN. table saw, $30. FE 8-1461.

SEPTIC TANKS

REINFORCED CONCRETE
FE 4-6428 3872 Eliz. Lk. Rd.

STEAM BOILERS, 2 WITH RADIators. In good condition. 73 S. Parke.

STORM SASH

Aluminum combination windows and doors. LOW, LOW price!
FE 4-6089
9 a.m. to 9 p.m.

SNOW PLOW, BRIGGS-STRATton motor, used 3 times, $70. 197 Cherokee.

Talbott Lumber

B.P.S. paint. Also Spread Satin and Gold Bond rubber base. Hardware, plumbing, electrical supplies. Trim, windows, doors and a full line of lumber. 105 Oakland Ave. Ph. FE 4-2622.

TOILET, FREE STANDING DOUble reverse trap type. New, never used. $20. OR 3-5149.

UNWANTED ARTICLES REmoved free of charge. OR 3-8762.

USED FURNACES, OIL BURNERS, gas burners, blowers, stokers and stoves. Wayne Heating Co., Rochester. OL 2-0211.

WRECKING HOUSES. ALL MAterials for sale. Union Wrecking Co., Inc., 31245 W. 8 Mile Rd., corner Orchard Lake Rd. Greenleaf 4-3043.

WINKLER WALL OIL FURNACE in good condition. Used 1 mo. Suitable for 5 rooms. $45. 73 S. Parke.

Do It Yourself 61

JACKSON'S RENTAL EQUIPMENT. 62 W. Montcalm. FE 4-5240.

USE OUR TOOLS. DO YOUR OWN plumbing, wiring, repairing. Complete stock soil sewer, crock and drain tile. Montcalm Builders' Supply, 156 West Montcalm, FE 5-4712. Fri. thru Wed., 9 to 6:30. Closed every Thursday.

FOR RENT

Floor sander — hand sander — wall paper steamers — waxers & furnace vacuum cleaners. Oakland Paint and Paint, 439 Orchard Lake Ave. FE 5-6130.

Cameras, Equipment 61A

OTHER CAMERAS & EQUIPMENT listed under "Hobbies & Supplies." Classification number 24A.

Sale Musical Goods 62

ACCORDIAN MEDIUM SIZE 120 bass, like new. Sacrifice. FE 5-8656.

ACCORDIONS $14.50
48 Bass $49.50
King Trumpet $39.50
Conn Trumpet. Original cost $247.50. Our Cost $150.
Gibson Guitar, $59.50
Amplifier with mike from $10 up.
Brand new guitars $13.95
Harmonicas $1.25

EDWARDS OUTLET
18 S. Saginaw St.
Open Eves. 'til 9

ACCORDION SALE. ALL STYLES, colors, repaired. Loaners to beginners. Xmas layaways. 7 Pratt basement ent. FE 5-5428.

NEW SPINET PIANOS. CABLE, Dranich & Bach, big discount. $395 up. Rowl Products Co. OL 2-5036. OL 6-0571.

OLDS TROMBONE COMPLETE with case, $75. OR 3-9889 after 6.

PIANO TUNING, REPAIRS GUARanteed. OA 8-3925. OA 8-3325.

PIANO TUNING AND REPAIRing. Oscar Schmidt. FE 2-5217.

RENT A SPINET OR CONSOLE piano for the Christmas Season or for 6 months. All money paid in will go as a down payment on your piano. Choose from Blonde, Mahogany or Walnut. Any piano, $10 monthly. Gallagher's, 18 E. Huron. Phone FE 4-0566.

TRY BEFORE YOU BUY. RENT an organ from Gallagher's with option to purchase later. Full credit will be allowed on all money paid in. Call us or we will come out. Gallagher's, 18 E. Huron. FE 4-0566.

Sale Office Equipment 63

LARGE OAK OFFICE DESK AND executive chair. $50. FE 5-0834.

Sale Store Equipment 64

STAINLESS STEEL RESTAURANT equipment. 340 N. Cass Lake Rd. FE 4-5029.

STORE FIXTURES. $1095. PLUS inventory. 100 E. Huron. Call FE 3-9680 from 8 a.m. to 6 p.m.

Sale Sporting Goods 65

GUNS — BUY - SELL - TRADE
Manley Leach 10 Bagley St.

LADIES
1956 JOHNSON
OUTBOARD MOTORS
Can be Bought On Lay-away
AT
SLAYBAUGH'S
630 Oakland Ave.
FE 8-0453 FE 4-0824

MERRY CHRISTMAS TO ALL. We will be closed from 12 noon Saturday to 9 o'clock Tuesday.
ANDERSON HDWE.
2182 S. Telegraph

Sand, Gravel & Dirt 66

A-1 TOP SOIL, CRUSHED STONE. Sand, gravel, fill. Lyle Conklin, FE 8-1112 or FE 2-8572.

BEACH SAND, GRAVEL AND fill dirt. FE 4-3371 or FE 5-2749.

CRUSHED STONE, SAND, GRAVel, fill. Earl Howard. FE 4-8493.

ROAD GRAVEL
5 yds. $7.00 delivered. FE 4-6588.

Wood, Coal & Fuel 67

DRY SLAB WOOD, $6 A CORD, 2 for $11. Delivered. FE 5-2996.

DRY SLAB WOOD, $6 PER CORD 2 for $1. Delivered. FE 4-6588.

FIREPLACE CANNEL COAL—wood. Speedway Fuel Oil, Oakland Fuel and Paint, 439 Orchard Lake Ave. FE 5-6159.

HARD SEASONED FIREPLACE wood. FE 4-6657.

For Sale Pets 69

A PEDIGREED GERMAN SHEPherd puppy. Also Golden Retriever puppy. FE 5-6152.

AKC DASHCHUND PUPPIES. FEmales. FE 2-8233.

BASSET PUPPY, INTELLIGENT good coloring. FE 2-6032.

BEAGLE AT STUD, $15. NOT SHY 13-inch. Near Ed. Ch. MY 3-3102.

BOSTONS AT STUD. CURTISS. OR 3-9296.

CHRISTMAS SALE. 4 REGISTered beagles. Real beauties. Selling out. 2737 Dearborn, Rochester. Between Crooks and Livernois, off Auburn.

CANARIES, PARAKEETS, CAGES and supplies. Crane's Bird Hatchery. 2489 Auburn Rd. FE 4-6510.

CHRISTMAS PUPPIES
AKC reg. German Shepherds, 8 weeks old Christmas Eve. Pedigree papers. FE 5-7608. MI 7-0008.

COCKER SPANIEL PUPPIES. Colored. Besswell Kennels, 25811 Powers Rd. near 11 Mile Rd., Farmington. Ph. GReenleaf 4-4979 Or 4-4970.

DOBERMAN PINSCHER PUPPIES AKC registered, 9 weeks old. $35. Call Walled Lake, MA 4-1487.

DACHSHUND PUPPIES. AKC. OR 3-5854.

ENGLISH SPRINGER SPANIEL, 10 months old. Hunted this year. Republic 2-5233.

GERMAN SHEPHERD, FEMALE, 1 yr. old. Reasonable. MA 6-3837.

HAMSTER SALE at EACH & ALL Pet Shop, 99 S. Astor. FE 4-6431.

ONE PR. OF BREEDING PARAkeets. Flight cages. FE 5-0871.

POODLE PUPPIES

MINIATURE AND STANDARD
Your choice for Christmas, still available. Male and female.
VI-MAC KENNELS
43725 Utica Rd., Utica
REpublic 9-8911

PARAKEETS, OPALINES, CANARies. 1304 Mt. Clemens. FE 4-6960.

PARAKEETS, CANARIES, CAGES. Food Since 1927. 584 Oakland Ave.

PARAKEETS, TALKING STRAIN. Babies only. Cages & Supplies. Open 'til 9 p.m. 591 4th St. FE 2-4025. Closed Sun.

PARAKEETS, BABIES AND CANary singers. 791 Melrose. FE 2-3740.

POODLE PUPPIES

MINIATURE AND STANDARD
Your choice for Christmas, still available. Male and female.
VI-MAC KENNELS
43725 Utica Rd., Utica
REpublic 9-8911

PARAKEETS-PETS-SUPPLIES
DANCEY'S PET SHOP
239 Voorheis Rd. FE 5-5931

PARAKEETS, 3 MONTHS TO 1 yr. old, very cheap. $3 ea. FE 4-7153.

1 CHILD'S ROLL TOP DESK, large doll buggy, 15 lb. pull archery set, excellent condition. 141 Dwight. FE 2-9773.

PEKINGESE PUPPIES, WHITE or colored. Small deposit will hold till Christmas. 5 males available for service. FE 4-6337.

For Sale Pets 69

REG. BRUSSEL GRIFFONS AND Pekingese. Pfone FE 1-0243.

REGISTERED GERMAN SHEPherd (Police dog) 6 wks. old, male, champion stock. Reasonable. Must be seen to be appreciated. J.W. Mitchell, 8072 White Lake Rd., Clarkston, across from Prison Camp.

REGISTERED COCKER PUPPIES. OR 3-7566 after 5.

REG. BOXER PUP, LITTER choice. Male FE 4-6093.

REGISTERED COCKER PUPPIES. OR 3-7566 after 5.

SELECT YOUR CHRISTMAS BIRD and cage while we still have a complete selection. Crane Bird Hatchery. 2489 Auburn Rd.

TOY FOX TERRIERS. 13 WEEKS old. FE 5-7847.

Dogs Trained, Boarded 70

DOGS, CATS BOARDED. DOGS trained. Burr-Shell. 375 S. Telegraph.

Hay, Grain & Feed 71

ALFALFA, ALL KINDS HAY, straw, grain, shelled corn. MA 5-0666.

ALL TYPES OF HAY. FIRST & second cutting. Also straw. Will deliver. O

--Today's Radio Programs--

WJR, (760) WKLW, (800) WWJ, (950) WCAR, (1130) WXYZ, (1270) WPON, (1460) WJBK, (1500)

TONIGHT

6:00—WJR, Joseph Hainline
WWJ, Little Girl
WXYZ, 3D Music
CKLW, News, Interlude
WJBK, News, Don McLeod
WPON, News
6:30—WJR, Bob Reynolds
WWJ, National Farm Hour
WXYZ, American Farmer
CKLW, Parliament Hill
WJBK, Don McLeod
WPON, Sports Slants
7:00—WJR, Make Way
WWJ, Monitor
WXYZ, News, Sandlotters
CKLW, Family Theater
WJBK, News, Mickey Shorr
WPON, News, Record Room
7:30—WJR, Jr. Town Meeting
WWJ, Monitor
WXYZ, As We See It
CKLW, Christmas Carol
WJBK, Mickey Shorr
WPON, Record Room
8:00—WJR, Dickens, Carol
WWJ, Monitor
WXYZ, News Dancing
CKLW, The Messiah
WJBK, News, Mickey Shorr
WPON, News, Record Room
8:30—WJR, Christmas Carol
WWJ, Monitor
WXYZ, Dancing Party
CKLW, The Messiah
WJBK, Mickey Shorr
WPON, Record Room
9:00—WJR, News, Big Bands
WWJ, Monitor
WXYZ, News, Dance
CKLW, Royal Oak Choir
WJBK, News, Mickey Shorr
WPON, News, Zee, Orville
9:30—WJR, Goodwill J'boree
WWJ, Grand Ole Opry
WXYZ, National Juke Box
CKLW, Walter Schuman
WJBK, Mickey Shorr
WPON, Zee and Orville
10:00—WJR, News, B. Crosby
WWJ, Monitor
WXYZ, News, Top-Town
CKLW, Lake Charles Choir
WJBK, News, Mickey Shorr
WPON, News
10:30—WJR, Sing with Bing
WWJ, Monitor
WXYZ, Top of Town
CKLW, Quiet Sanctury
WJBK, Mickey Shorr
WPON, Zee and Orville
11:00—WJR, Jim Vinall
WWJ, St. Paul's Cathedral
WXYZ, Hotel Statler
CKLW, News, Sports
WJBK, News, Mickey Shorr
WPON, News and Sports
11:30—WJR, St. John's Church
WWJ, St. Paul's Cathedral
WXYZ, Top of Town
CKLW, Prince of Peace
WJBK, Mickey Shorr
WPON, Manhatten Melodies
12:00—WJR, Midnight Mass
WWJ, Music 'Till Dawn
WXYZ, News, Top of Town
CKLW, Midnight Mass
WJBK, News, Mickey Shorr
WPON, News, House Party

SUNDAY MORNING

6:00—WJR, At Dawning
WWJ, Monitor
WJBK, Ave Maria Hour
6:30—WJR, Farm Review
WWJ, Monitor
WJBK, Album Time
WPON, News, Music
7:00—WJR, Favt. Hymns
WWJ, Monitor
CKLW, Wildwood Church
WJBK, MSU
WPON, Gospelaries
7:30—WJR, Laymen's Hour
WWJ, Faith in Action
WXYZ, Music for Sunday
CKLW, Tabernacle
WJBK, Protestant Hour
WPON, Armenian Hour
8:00—WJR, Wm. Sheehan,
WWJ, Monitor
WXYZ, Music for Sunday
CKLW, Your Worship Hour
WJBK, News, Album Time
WCAR, Your Gospel Hour
WPON, Assembly of God
8:30—WJR, Renfro Valley
WWJ, Monitor
WXYZ, Lights and Life
CKLW, Pontiac Church
WJBK, Gilead Baptist Ch.
WCAR, Back to God
WPON, St. John's Lutheran
9:00—WJR, William Sheehan
WWJ, Crossroads Church
WXYZ, News
CKLW, Commonwealth
WJBK, News, Interlude
WCAR, News, Spinorama
WPON, St. John's Lutheran
9:30—WJR, Mother's Album
WWJ, Storybook Lane
WXYZ, Voice of Prophesy
CKLW, Commonwealth
WJBK, Detroit Pulpit
WCAR, Spirorama
WPON, Silvercrest Baptist
10:00—WJR, News, Hymns
WWJ, National Radio Pulpit
WXYZ, News, Israel
CKLW, Commonwealth
WJBK, News, Memories
WCAR, News Ace
WPON, News
10:30—WJR, Chapel Hour
WWJ, Boy Scout Report
WXYZ, News Choirs
CKLW, Voice of Prophecy
WJBK, Musical Memories
WCAR, Bible Class
WPON, First Methodist
11:00—WJR, News, Biggs
WWJ, St. Paul's Cathedral
WXYZ, Music for Sunday
CKLW, Pontiac Church
WJBK, News, McLeod
WCAR, News
WPON, Central Methodist
11:30—WJR, Tabernacle
WWJ, St. Paul's Cathedral
WXYZ, News, Music
CKLW, Anglican Church
WJBK, Don McLeod
WCAR, Radio Temple
WPON, Central Methodist

SUNDAY AFTERNOON

12:00—WJR, William Sheehan
WWJ, News
WXYZ, Ed McKenzie
CKLW, Labor News
WJBK, News, Don McLeod
WCAR, News
WPON, News
12:30—WJR Leading Question
WWJ, Weekend Music
WXYZ, World Tomorrow
CKLW, Radio Bible Class
WJBK, Tom George
WCAR, News, Caravan
WPON, Luncheon Music
1:00—WJR, Woolworth Hour
WWJ, Weekend Music
WXYZ, Hearld of Truth
CKLW, Bible
WJBK, News, Lenhardt
WCAR, News, X-mas Music
WPON, News, Platter Parlor
1:30—WJR, Woolworth Hour
WWJ, Weekend Music
WXYZ, Pilgrimage
CKLW, Lutheran Hour
WJBK, Don McLeod
WCAR, Christmas Music
WPON, Platter Parlor
2:00—WJR, Pan-American
WWJ, Weekend Music
WXYZ, Healing Waters
CKLW, Elder Morton
WJBK, News, N. Lenhardt
WCAR, Christmas Music
WPON, News Platter Parlor
2:30—WJR, N.Y. Philharmonic
WWJ, Weekend Music
WXYZ, Wings of Healing
CKLW, Bethesda Temple
WJBK, Don McLeod
WCAR, Christmas Music
WPON, Platter Parlor
3:00—WJR, N.Y. Philharmonic
WWJ, Monitor
WXYZ, News, Christmas
CKLW, Woolworth Hour
WJBK, News, Don McLeod
WCAR, News, X-mas Music
WPON, News, Record Room
3:30—WJR, N.Y. Philharmonic
WWJ, Monitor
WXYZ, Hour of Decision
CKLW, Woolworth Hour
WJBK, Don McLeod
WCAR, Christmas Music
WPON, Record Room
4:00—WJR, News, Sunday
WWJ, Monitor
WXYZ, Revival Hour
CKLW, Mutual of Omaha
WJBK, News, Don McLeod
WCAR, News, Caravan
WPON, News, Record Room
4:30—WJR, S'day Afternoon
WWJ, Monitor
WXYZ, Revival Hour
CKLW, Mutual of Omaha
WJBK, Mike Perrini
WCAR, Caravan of Music
WPON, Record Room
5:00—WJR, News, Symphony
WWJ, Theater
WXYZ, Holiday for strings
CKLW, Rin Tin Tin
WJBK, News, Mike Perrini
WCAR, Sign Off
WPON, News, Serenade
5:30—WJR, S'day Symphony
WWJ, Theater
WXYZ, Greatest Story
CKLW, Singing Stars
WJBK, Mike Perrini
WPON, Dinner Serenade

SUNDAY EVENING

6:00—WJR, News, Autry
WWJ, Meet the Press
WXYZ, Drew Pearson
CKLW, Episcopal Service
WJBK, News, Showtime
WPON, News
6:30—WJR, Gunsmoke
WWJ, Monitor
WXYZ, Evening Comes
CKLW, Bob Considine
WJBK, U of D Showtime
WPON, Idle Time Serenade
7:00—WJR, News, Bergen
WWJ, Monitor
WXYZ, Showtime Revue
CKLW, Wings of Healing
WJBK, News, Perrini
WPON, Gen. Baptist Church
7:30—WJR, Edgar Bergen
WWJ, Monitor
WXYZ, Valentino
CKLW, Radio Bible Class
WJBK, Freedom Story
WPON, Gen. Baptist Church
8:00—WJR, Our Miss Brooks
WWJ, Monitor
WXYZ, Music for Sunday
CKLW, Christian Science
WJBK, News, Pirrini
WPON, Norman Clouter
8:30—WJR, Two for Money
WWJ, Monitor
WXYZ, Hockey
CKLW, The Quiet Hour
WJBK, Answers Guaranteed
WPON, Church of Christ
9:00—WJR, Peter & The Wolf
WWJ, Monitor
WXYZ, Hockey
CKLW, Gross Pointe
WJBK, News, Perrini
WPON, Liberty Baptist
9:30—WJR, Peter & The Wolf
WWJ, Catholic Hour
WXYZ, Hockey
CKLW, Dr. Barnhouse
WJBK, M. S. U.
WPON, Concert Hall
10:00—WJR, News, Nation
WWJ, News
WXYZ, Hockey
CKLW, Hour of Decision
WJBK, News, Wayne Univ.
WPON, News
10:30—WJR, Many Lands
WWJ, Eternal Light
WXYZ, Revival Time
CKLW, Back to God
WJBK, Mike Perrini
WPON, Sam Jones
11:00—WJR, William Sheehan
WWJ, Proudly We Hail
WXYZ, News, Moods
CKLW, News, Temple
WJBK, News, Perrini
WPON, News, Sports
11:30—WJR, Starlight Symp.
WWJ, Movietown Theater
WXYZ, News, Beyond Stars
CKLW, Mt. Zion Church
WJBK, U.D. Roundtable
WPON, U.D. Showtime

MONDAY MORNING

6:00—WJR, Jim Vinall
WWJ, Bob Maxwell
WXYZ, Fred Wolf
CKLW, Rooster Club
WJBK, News, Gentile, Binge
WPON, Cowboy Hank
6:30—WJR, Voice of Agricit.
WWJ, Bob Maxwell
WXYZ, Fred Wolf
CKLW, Guy Nunn
WJBK, News, Binge, Gentile
WPON, Rise 'n' Shine
7:00—WJR, Jim Vinall
WWJ, Bob Maxwell
WXYZ, Osgood News, Wolf
CKLW, News, Toby David
WJBK, News, Binge, Gentile
WPON, News, Rise, Shine
7:30—WJR, Music Hall
WWJ, Bob Maxwell
WXYZ, Osgood News, Wolf
CKLW, News, T. O'Dell
WJBK, News, Binge, Gentile
WPON, News, Rise 'n' Shine
8:00—WJR, Jack White
WWJ, Bob Maxwell
WXYZ, Osgood News, Wolf
CKLW, News, Toby David
WJBK, News, Binge, Gentile
WCAR, News
WPON, News
8:30—WJR, Music Hall
WWJ, Bob Maxwell
WXYZ, Osgood News, Wolf
CKLW, Toby David
WJBK, News, Gentile, Binge
WCAR, Coffee With Clem
WPON, Rise 'n' Shine
9:00—WJR, William Sheehan
WWJ, Winter Wonderland
WXYZ, Breakfast Club
CKLW, Eddie Chase
WJBK, News, Don McLeod
WCAR, News, Caravan
WPON, News, Nelson Eddy
9:30—WJR, Arthur Godfrey
WWJ, Detroit Weekday
WXYZ, Whispering Streets
CKLW, Mary Morgan
WJBK, Tom George
WCAR, Pontiac High
WPON, WPON Goes Calling
10:00—WJR, Arthur Godfrey
WWJ, Detroit Weekday
WXYZ, Whispering Streets
CKLW, News, Story Time
WJBK, News, Tom George
WCAR, News Ace
WPON, News, Pontiac Party
10:30—WJR, Make Up Mind
WWJ, Detroit Weekday
WXYZ, Whispering Winter
CKLW, Queen for a Day
WJBK, Tom George
WCAR, Music in the Air
WPON, Pontiac Party

MONDAY AFTERNOON

12:00—WJR, Jack White
WWJ, News by Cederberg
WXYZ, News, Winter
CKLW, News, Three Sons
WJBK, News, Tom George
WCAR, News
WPON, News
12:30—WJR, Time for Music
WWJ, Faye Elizabeth
WXYZ, News Ace
CKLW, Bud Davies
WJBK, Tom George
WCAR, Music in the Air
WPON, Luncheon Music
1:00—WJR, Road of Life
WWJ, Ross Mulholland
WXYZ, Magic Kingdom
CKLW, It's My Living
WJBK, News, Tom George
WCAR, News, Caravan
WPON, News, Platter Parlor
1:30—WJR, Young Dr. Malone
WWJ, Ross Mulholland
WXYZ, Paul Winter
CKLW, Eddie Cantor
WJBK, Tom George
WCAR, News, Caravan
WPON, Guy Nunn
2:00—WJR, 2nd. Mrs. Burton
WWJ, Ross Mulholland
WXYZ, Paul Winter
CKLW, News, Bud Davies
WJBK, News, Don McLeod
WCAR, News, Caravan
WPON, News, Nelson Eddy
2:30—WJR, Nora Drake
WWJ, Detroit Weekday
WXYZ, News, Winter
CKLW, Bud Davies
WJBK, Don McLeod
WCAR, Caravan of Music
WPON, Club 1460
3:00—WJR, Wendy Warren
WWJ, News by Stoner
WXYZ, Ed McKenzie
CKLW, Bud Davies
WJBK, Don McLeod
WCAR, News, Caravan
WPON, News, Club 1460
3:30—WJR, Helen Trent
WWJ, Jim Deland
WXYZ, News, McKenzie
CKLW, Bud Davies
WJBK, Don McLeod
WCAR, News, Caravan
WPON, Club 1460
4:00—WJR, House Party
WWJ, Pro Football
WXYZ, Wattrick, Mckenzie
CKLW, Eddie Chase
WJBK, News, Don McLeod
WCAR, News, Caravan
WPON, News, Club 1460
4:30—WJR, House Party
WWJ, Pro Football
WXYZ, News, McKenzie
CKLW, Eddie Chase
WJBK, Don McLeod
WCAR, Caravan of Music
WPON, Club 1460
5:00—WJR, William Sheehan
WWJ, Pro Football
WXYZ, Watterick, McKenzie
CWLW, Eddie Chase
WJBK, News, Don McLeod
WCAR, Sign Off
WPON, News, Serenade
5:30—WJR, Music Hall
WWJ, Pro Football
WXYZ, News, McKenzie
CKLW, Eddie Chase
WJBK, Don McLeod
WPON, Dinner Serenade

MONDAY NIGHT

6:00—WJR, Joseph Hainline
WWJ, Pro Football
WXYZ, Wattrick, McKenzie
CKLW, News
WJBK, News, Don McLeod
WPON, News
6:30—WJR, Bob Reynolds
WWJ, News by Lewis
WXYZ, Bill Stern
CKLW, Eddie Chase
WJBK, Don McLeod
WPON, Sports Slants
7:00—WJR, Guest House
WWJ, Three Star Extra
WXYZ, Stars at Seven
CKLW, Fulton Lewis Jr.
WJBK, News, Mickey Shorr
WCAR, Sign Off
WPON, News, Spanish Hour
7:30—WJR, Guest House
WWJ, Morgan Beatty
WXYZ, Day's Events
CKLW, Gabriel Heatter
WJBK, Mickey Shorr
WPON, Spanish Hour
8:00—WJR, Bing Crosby
WWJ, Henry J. Taylor
WXYZ, Show World
CKLW, Top Secret Files
WJBK, News, Mickey Shorr
WPON, News, Record Room
8:30—WJR, Talent Scouts
WWJ, Lone Ranger
WXYZ, Firestone
CKLW, John Steele
WJBK, Mickey Shorr
WPON, Record Room
9:00—WJR, Jack Carson
WWJ, Telephone Hour
WXYZ, Sound Mirror
CKLW, Bob and Ray
WJBK, News, Mickey Shorr
WPON, News, Zee, Orville
9:30—WJR, Amos 'n Andy
WWJ, Band of America
WXYZ, Off Beat
CKLW, Bob and Ray
WJBK, Mickey Shorr
WPON, Zee and Orville
10:00—WJR, CBS Dance
WWJ, Fibber McGee
WXYZ, Edw. P. Morgan
CKLW, News, VanKuren
WJBK, News, Mickey Shorr
WPON, News
10:30—WJR, Tennessee Ernie
WWJ, News by Lewis
WXYZ, Top of the Town
CKLW, Ted McCoy
WJBK, Mickey Shorr
WCAR, News Ace
WPON, Zee and Orville
11:00—WJR, Joseph Hainline
WWJ, Bruce Mayer
WXYZ, News, Top of Town
CKLW, News, Sports
WJBK, News, Mickey Shorr
WPON, News and Sports
11:30—WJR, Midnight Music
WWJ, Bruce Mayer
WXYZ, Willie Bryant
CKLW, Ted McCoy
WJBK, Mickey Shorr
WPON, Rhythm in Reverse

TUESDAY MORNING

6:00—WJR, Jim Vinall
WWJ, News
WXYZ, Fred Wolf
CKLW, Rooster Club
WJBK, News, Gentile, Binge
WPON, Cowboy Hank
6:30—WJR, Voice of Agricit
WWJ, Bob Maxwell
WXYZ, Fred Wolf
CKLW, Guy Nunn
WJBK, News, Binge, Gentile
WPON, Rise 'n' Shine
7:00—WJR, Jim Vinall
WWJ, Bob Maxwell
WXYZ, Osgood, News, Wolf
CKLW, News, Toby David
WJBK, News, Gentile, Binge
WPON, News, Rise 'n' Shine
7:30—WJR, Music Hall
WWJ, Bob Maxwell
WXYZ, Osgood, News, Wolf
CKLW, Terrence O'Dell
WJBK, News, Binge, Gentile
WPON, News, Rise 'n' Shine
8:00—WJR, Jack White
WWJ, Bob Maxwell
WXYZ, Osgood, Wolf
CKLW, News, Toby David
WJBK, News, Gentile, Binge
WCAR, News
WPON, News
8:30—WJR, Music Hall
WWJ, Bob Maxwell
WXYZ, Osgood, Wolf
CKLW, Toby David
WJBK, News, Binge, Gentile
WCAR, Coffee with Clem
WPON, Rise 'n' Shine
9:00—WJR, William Sheehan
WWJ, Minute Parade
WXYZ, Breakfast Club
CKLW, News, Toby David
WJBK, News, Tom George
WCAR, Rhythm Roundup
WPON, WPON Goes Calling
9:30—WJR, Mrs. Page
WWJ, Minute Parade
WXYZ, Breakfast Club
CKLW, Toby David
WJBK, Tom George
WCAR, Rhythm Roundup
WPON, WPON Goes Calling
10:00—WJR, Arthur Godfrey
WWJ, McBride, Peale
WXYZ, My True Story
CKLW, News Homechats
WJBK, News, Tom George
WCAR, News
WPON, News, Pontiac Party
10:30—WJR, Arthur Godfrey
WWJ, Detroit Weekday
WXYZ, Whispering Streets
CKLW, Mary Morgan
WJBK, Tom George
WCAR, Walled Lk. School
WPON, WPON Goes Calling
11:00—WJR, Arthur Godfrey
WWJ, Detroit Weekday
WXYZ, Companion
CKLW, 5 Star News
WJBK, News, Tom George
WCAR, News Ace
WPON, News, Party
11:30—WJR, Make Up Mind
WWJ, Detroit Weekday
WXYZ, News, Winter
CKLW, Queen for a Day
WJBK, Tom George
WCAR, Music in the Air
WPON, Pontiac Party

TUESDAY AFTERNOON

12:00—WJR, Jack White
WWJ, News by Cederberg
WXYZ, News, Winter
CKLW, News, Three Suns
WJBK, News, Tom George
WCAR, News
WPON, News
12:30—WJR, Time for Music
WWJ, Faye Elizabeth
WXYZ, News Ace
CKLW, Bud Davies
WJBK, Tom George
WCAR, Music in the Air
WPON, Luncheon Music
1:00—WJR, Road of Life
WWJ, Ross Mulholland
WXYZ, Paul Winter
CKLW, It's My Living
WJBK, News, Tom George
WCAR, News, Caravan
WPON, News, Platter Parlor
1:30—WJR, Dr. Malone
WWJ, Ross Mulholland
WXYZ, News, Winter
CKLW, Eddie Cantor
WJBK, Tom George
WCAR, News, Caravan
WPON, Guy Nunn
2:00—WJR, 2nd. Mrs. Burton
WWJ, Ross Mulholland
WXYZ, News, Winter
CKLW, News, Bud Davies
WJBK, News, Don McLeod
WCAR, News, Caravan
WPON, News, Nelson Eddy
2:30—WJR, Nora Drake
WWJ, Detroit Weekday
WXYZ, News, Winter
CKLW, Bud Davies
WJBK, Don McLeod
WCAR, Caravan of Music
WPON, Club 1460
3:00—WJR, Wendy Warren
WWJ, Detroit Weekday
WXYZ, Ed McKenzie
CKLW, Bud Davies
WJBK, News, Don McLeod
WCAR, News, Caravan
WPON, News, Club 1460
3:30—WJR, Helen Trent
WWJ, Hotel for Pets
WXYZ, News, McKenzie
CKLW, Bud Davies
WJBK, Don McLeod
WCAR, Caravan of Music
WPON, Club 1460
4:00—WJR, House Party
WWJ, Right to Happiness
WXYZ, Wattrick, McKenzie
CKLW, Eddie Chase
WJBK, News, Don McLeod
WCAR, News, Caravan
WPON, News, Club 1460
4:30—WJR, Music Hall
WWJ, Young Widder Brown
WXYZ, News, McKenzie
CKLW, Eddie Chase
WJBK, Don McLeod
WCAR, Caravan of Music
WPON, Club 1460
5:00—WJR, William Sheehan
WWJ, News at 5
WXYZ, Wattrick, McKenzie
CKLW, Eddie Chase
WJBK, News, Don McLeod
WCAR, Sign Off
WPON, News, Serenade
5:30—WJR, Music Hall
WWJ, Jim Deland
WXYZ, News, McKenzie
CKLW, Eddie Chase
WJBK, Don McLeod
WPON, Dinner Serenade

--Today's Television Programs--

Programs furnished by stations listed in this column are subject to change without notice.

Channel 2—WJBK-TV Channel 4—WWJ-TV Channel 7—WXYZ-TV Channel 9—CKLW-TV

TONIGHT'S TV HIGHLIGHTS

6:00—(2) Gene Autry. "The Million Dollar Fiddle." A boy violinist runs away from the concert stage to visit Gene. (4) Saturday Edition. (7) The Explorers. "The Spirit of Christmas." Features Mabel Beaton and her Marionettes.

6:15—(4) Candid Camera.

6:30—(2) Saturday Lucy Show. "Redecorating." Rickey and Fred play a joke on their wives and almost leave them without any furniture. (4) It's a Great Life. "Hawaiian Holiday." Earl is the lucky winner of a trip to Hawaii for two. (7) Realm of the Wild.

7:00—(2) Big Town. "Handicapped Worker." Steve is inspired by the plight of a young worker who loses his legs saving a group of children, and then finds that his job is no longer open. (4) Soldiers of Fortune. "Bite of the Ruby Red." Tim and Toubo look for a tribe which are immune to the bite of the ruby red tick. (7) Douglas Fairbanks presents. "Room 506." (9) Temple Baptist Church.

7:30—(2) Beat the Clock. (4) The Big Surprise. (7) Ozark Jubilee. "Barn Party." (9) Holiday Ranch.

8:00—(2) Stage Show. Emmett Kelly, King of Clowns. (4) Perry Como Show. (7) Ozark Jubilee. (9) Inner Sanctum. "Hour of Darkness." Man who has gambled away a large sum of money plans to murder his wife.

8:30—(2) The Honeymooners. Alice sees a neighbors Christmas gift and thinks it pretty sad. Ralph has gotten her the same thing. (7) Ozark Jubilee. (9) Silent Night.

8:45—(9) T.B.A.

9:00—(4) Babes in Toyland. Color. A star-filled cast for a repeat production of "Babes in Toyland," a nursery-tale operetta with music by Victor Herbert. (7) Lawrence Welk Show. (9) On Camera. "Our Lady's Tumbler."

9:30—(2) It's Always Jan. (9) Hockey.

10:00—(2) Gunsmoke. Chester tries to teach his anti-social brother a lesson. (7) Jumbo Theater. "Doctor's Downfall."

10:30—(2) Man Behind the Badge. (4) Your Hit Parade.

11:00—(2) News Finals. (4) 11th Hour News. (7) Hollywood Premiere. "Black Beauty." Story of a beautiful horse and the young girl who watches over him. (9) National News.

11:10—(9) Movie Date.

11:15—(2) Miss Fair Weather. (4) My Haven Home Theater.

11:20—(2) Les Paul & Mary Ford.

11:25—(2) Nightwatch Theater.

SUNDAY MORNING

8:10—(2) Meditations.

8:15—(2) Christophers.

8:45—(2) Facts Forum.

8:50—(4) News.

9:00—(4) Church at the Crossroads.

9:15—(2) Court of Health.

9:30—(2) This Is the Life. (4) Frontiers of Faith.

10:00—(2) Detroit Pulpit. (4) The Joyful Hour. (7) Christian Science.

10:25—(9) Prayer, Sign On.

10:30—(2) Cartoon for Kids. (7) Action Theater. (9) Holiday with Stars.

10:45—(2) Sausage Sinema.

11:00—(2) Porky Pig—Daffy Duck. (4) Adventure Ho. (9) A Christmas Story.

11:30—(9) The Littlest Angel.

SUNDAY AFTERNOON

12:00—(2) Buster Crabbe. (4) Captain Hart and his Pets. (7) Cowboy G-Men. (9) Captain Z-ro.

12:15—(4) A Carolling We Will Go.

12:25—(4) Mr. Twinky.

12:30—(2) Wild Bill Hickok. (7) Faith for Today. (9) Watch the Birdie.

1:00—(2) Talk Around. (7) World Adventures Shop. (9) Motor City Movie.

1:30—(2) Tom Harmon's Workshop. (7) Black Spider. (4) Michael has Company for Coffee.

1:45—(2) Weekly News Roundup.

2:00—(2) Famous Playhouse. (4) Nut Cracker.

2:30—(7) The Crash. (4) This Day We Celebrate. (9) Meet Mr. Callahan.

3:00—(2) Adventure. (4) Dr. Spock. (7) Jumbo Theater. (9) Sunday Theater.

3:30—(4) Zoo Parade. (7) Little Rascals.

4:00—(2) Face the Nation. (4) No Room at the Inn. (9) Million Dollar Movie.

4:30—(2) Judge Roy Bean. (4) Assignment India. (7) Star and Story.

5:00—(2) Omnibus. (7) Super Circus.

5:30—(4) Captain Gallant. (7) Super Circus. (9) Hopalong Cassidy.

SUNDAY'S TV HIGHLIGHTS

6:00—(4) Meet the Press. Robert Frost is the special Christmas Day guest. (7) Frontier Justice. "The Dalton Gang." A shift from the law to the lawless. (9) Gilead Baptist Church.

6:30—(2) You Are There. "Washington Crosses the Delaware." (4) Headline. "Boy's Week." A teen-aged boy disappears after being bound and gagged by a gangster in a lovers lane. (7) Jungle Jim. (9) A Christmas Story. "A Star Shall Rise."

7:00—(2) Cross Current. (4) Badge 714. "Big Little Jesus." A statue of Jesus has been stolen from the church and police are sent to find it. Officers return to tell the priest that they won't be able to return the statue by Christmas and while they are talking a little boy walks in the church with it. (7) You Asked for It. (9) The Visitor. "The Buntline Special."

7:30—(2) Private Secretary. Susie is invited to dinner and discovers that there are strings attached. (4) Frontier. "Long Road to Tucson." (7) Famous Film Festival. "The Red Shoes. (9) Dial 9 Theater.

8:00—(2) Variety Hour. Ed's Christmas Day is aimed at children in the audience. (4) Comedy Hour.

9:00—(2) TV Playhouse. Musical Play. (4) Alcoa Hour. Opera. (7) Chance of a Lifetime. (9) Motion Picture Academy. "Miracle of the Bells."

9:30—(2) Alfred Hitchcock. "The Cheny Vase." Young man plots to steal a valuable vase from a spinster. (7) Original Amateur Hour.

10:00—(2) Appointment with Adventure. "A Touch of Christmas." Old mansion being used by the Army. (4) Loretta Young Show. (7) Hockey.

10:30—(2) What's My Line. (4) Confidential File.

11:00—(2) Sunday News Finals. (9) National News.

11:15—(2) Miss Fair Weather. (4) Movie of the Week. (9) Crown Theater.

11:20—(2) Les Paul & Mary Ford.

11:30—(2) Nightwatch Theater.

MONDAY MORNING

6:50—(2) Les Paul & Mary Ford. (4) Todays' Farm Report.

6:55—(2) Meditations.

7:00—(4) Today. (2) Morning Show.

7:55—(2) News.

8:00—(2) Cartoon Classroom.

8:30—(2) Captain Kangaroo. (7) Wixie Wonderland.

9:00—(4) Romper Room.

9:25—(2) TV News

9:30—(2) Love Story. (7) Request Theater.

9:55—(4) Faye Elizabeth.

10:00—(4) Ding Dong School. (2) Garry Moore Show.

10:30—(2) Arthur Godfrey. (4) Ernie Kouacs Show.

10:55—(7) News.

11:00—(7) Story Studio. (4) Home.

11:30—(2) Strike It Rich.

11:55—(7) News Ace.

MONDAY AFTERNOON

12:00—(2) Valiant Lady. (4) Tennessee Ernie. (7) 12 O'clock Comics.

12:15—(2) Love of Life.

12:25—(9) Prayer, Sign On.

12:30—(2) Search for Tomorrow. (4) Feather Your Nest. (7) Beulah. (9) Fur and Feather.

12:45—(2) Guilding Light. (9) Aubrey and Gus.

1:00—(2) Ladies Day. (4) Colorland. (7) Lunchtime Drama. (9) A Christmas Story.

1:15—(4) Fun to Reduce.

1:30—(2) Amy Vanderbilt. (4) Hour of Shows. (9) News, Shoppers Show.

1:35—(2) Ladies Day.

1:55—(2) Girl Talk.

2:00—(2) Robert Q. Lewis. (7) Stars on Seven.

2:30—(2) Linkletter Houseparty.

3:00—(2) The Big Payoff. (4) The year in Sports. (7) Heartthrob Theater.

3:30—(2) Bob Crosby Show. (4) Pre-Game Review.

3:45—(4) Football.

3:55—(9) News.

4:00—(2) Brighter Day. (7) Captain Flint. (9) Justice Colt.

4:15—(2) Secret Storm.

4:20—(7) Rickey the Clown.

4:30—(2) On Your Account. (7) Auntie Dee's Rascals.

5:00—(2) The Early Show. (7) Mickey Mouse Club. (9) Dance Party.

5:30—(7) Mickey Mouse Club. (9) Howdy Doody.

TUESDAY MORNING

6:50—(2) Les Paul & Mary Ford. (4) Today's Farm Report.

6:55—(2) Meditations

7:00—(4) Today. (2) Morning Show

7:55—(2) News.

8:00—(2) Cartoon Classroom.

8:30—(2) Captain Kangaroo. (7) Wixie Wonderland.

9:00—(4) Romper Room Theater

9:25—(2)—TV News.

9:30—(2)—Love Story. (7) — Request Theater.

9:55—(4) Faye Elizabeth

10:00—(2) Garry Moore Show. (4) Ding Dong School.

10:30—(2) Arthur Godfrey. (4) Ernie Kovacs Show.

10:55—(7) News

11:00—(4) Home. (7) Story Studio

11:30—(2) Strike It Rich

11:55—(7) News Ace.

TUESDAY AFTERNOON

12:00—(2) Valiant Lady. (4) Tennessee Ernie. (7) 12 O'Clock Comics.

12:15—(2) Love of Life

12:25—(9) Prayer, Sign On.

12:30—(4) Feather Your Nest. (7) Beulah. (2) Search for Tomorrow. (9) Magic of Music.

12:45—(2) Guiding Light

1:00—(2) Ladies Day. (4) Colorland. (7) Lunchtime Drama. (9) Mary Morgan Show.

1:15—(4) Fun to Reduce

1:30—(4) Good Cooking. (9) News. Shoppers Show

1:55—(2)—Girl Talk. (4) Fran Harris.

2:00—(2) Robert Q. Lewis. (4) Hour of Shows. (7) Stars on Seven.

2:30—(2) Linkletter Houseparty

2:55—(4) Shopper's Weather.

3:00—(2) The Big Payoff. (4) NBC Matinee Theater. (7) Heartthrob Theater.

3:30—(2) Bob Crosby Show

3:55—(9) News

4:00—(7) Captain Flint. (9) Justice Colt. (4) A Date With Life. (2) Brighter Day.

4:15—(2) Secret Storm. (4) First Love.

4:30—(4) World of Mr. Sweeney. (7) Auntie Dee's Rascals. (2) On Your Account.

4:45—(4) Modern Romances

5:00—(7) Mickey Mouse Clubs. (4) Pinky Lee Show. (2) The Early Show. (9) Dance Party.

5:30—(7) Mickey Mouse Club. (4) Howdy Doody. (9) Howdy Doody.

Gobel to Appear in Color in New Year Spectacular

By JANET KERN

NEW YORK (INS) — George Gobel will make his color TV debut on NBC's New Year's night spectacular, flying to New York from Hollywood immediately after his own New Year's Eve show.

This means that each minute of Georgie's one eight-minute monologue on the spectacular will cost about 375 miles of travel!

Annette Funicello, 13-year-old 'Mousketeer" on Walt Disney's "Mickey Mouse Clum," has been receiving a phenomenal amount of fan mail—and as a result she is now being starred on a new TV series being filmed in Italy. She will introduce and narrate each segment of the new adventure series.

It's a tough time for trios. Not only are the McGuire sisters without Phyllis as a result of her accidentally broken jaw, the Fontaine sisters are on an enforced vacation because an infection sent Geri to the hospital for nearly three weeks and now doctors say Geri (and perforce Bea and Margie, too) must rest for at least another month.

Ford Theater has signed up Irene Dunne, Linda Darnell, Joseph Cotten and Joan Fontaine to star in five upcoming productions. Miss Darnell will play the dual role of twin sisters on one of the shows.

Rudy Vallee will portray himself on the Jan. 30 segment of CBS' "December Bride" comedy.

Arlene Francis and three members of her "Home" show staff are flying to Tokyo right after Christmas, to film a Japanese New Year's celebration, visits to a Japanese home, a visit to the Kabuki Theater, Toyko shops, etc.

ABC is expanding Ted Mack's Original Amateur Hour to its original 60-minute length, starting New Year's Day.

Lebanon now admits bees, formerly banned from import, Beirut reports.



We bow our heads in prayer for peace and love among mankind on earth.

MEMBERS of PONTIAC ASSOCIATION of INSURANCE AGENTS

Frank A. Anderson Agency
Austin-Norvell Agency
Baker & Hansen
Brummett-Lincicome, Inc.
Crawford-Dawe-Grove Agency
Daniels Agency
Wm. W. Donaldson Agency
Gilbride-Maflhan Agency
H. W. Huttenlocher Agency
Maynard Johnson
Lazelle Agency, Inc.
W. A. Pollock
Noyes W. Strait
Thatcher-Patterson-Wernet
Wilkinson Agency
J. L. Van Wagoner Agency, Inc.

Pontiac Association of Insurance Agents

SEE COLOR TV at HAMPTON'S
825 W. HURON

K of C BULLETIN
Get Your Reservations now for our NEW YEAR'S EVE DANCE
A Merry Christmas To All Men of Good Will

HUSBANDS . . .
Give Your Wife a Break . . . don't make her be a stay-at-home just because she can't drive . . . bring her to the
SAFE WAY DRIVING SCHOOL
PHONE: FE 4-7891 FE 2-2253

ATTENTION: Muntz TV OWNERS!
For Pontiac's Only . . .
AUTHORIZED Muntz TV SERVICE
CALL TODAY FEDERAL 5-9457



AN OLD FASHION WISH to our many fine friends for a holiday season that is bright 'n cheerful—
BLAKE RADIO and TV
3149 W. Huron FE 4-5791

Oakland County Electronic Association
Attention TV Owners!
For Quality Service at Fair Prices, Call Any of These TV Service Firms

PONTIAC
ANDY CONDON'S RADIO-TV ..... 127 S. Parke, FE 4-9736
AUBURN RADIO & TV ..... 39 Auburn, FE 4-1655
BLAKE'S RADIO-TV ..... 3149 W. Huron, FE 4-5791
BUSSARD ELECTRIC SHOP ..... 84 Oakland, FE 2-6445
CAMPBELL RADIO & TV SERV., 89 Chamberlain, FE 2-7406
CHRISTIE RADIO MAINTENANCE ..... 36 Miller, FE 5-8752
C & V TV SALES & SERVICE ..... 993 Mt. Clemens, FE 4-1515
HAMPTON ELECTRIC CO. ..... 825 W. Huron, FE 4-2525
HOD'S RADIO & TV ..... 770 Orchard Lake Ave., FE 4-5841
JOHNSON'S RADIO & TV ..... 48 E. Walton, FE 4-7601
OBEL RADIO & TV ..... 46 Oak Hill, FE 4-4945
RICH & PURSELY TV ..... 2141 Opdyke, FE 4-0221
STEFANSKI RADIO & TV ..... 1157 W. Huron, FE 2-6967
SWEET'S RADIO APPLIANCE ..... 422 W. Huron, FE 4-1133
WALTON RADIO & TV ..... 1430 Joslyn, FE 2-2257
WKC, INC., SERVICE DEPT. ..... 45 N. Perry, FE 2-0711
BOULEVARD RADIO & TV SERVICE





WALLED LAKE BRANCH

F. Ward Richards
(Assistant Cashier & Manager)

Patricia Daniels
Janet Ellis
Henry German
Melba Goodman
Sue Howe
Lillian Lusk
Rosemary McAlpine
Shirley Phelps
Dorothy Schiedorn
Edna Wagner
LaVonne Weatherly
Rose Newkirk



PERRY at GLENWOOD BRANCH

James P. Harrington
(Assistant Cashier & Manager)

Maxine Clarkson
Rosa Dyer
Marilyn Ferguson
Hazel Howell
June Newcombe
Roy Pauli
Victoria Swan
Sue Koehl



KEEGO HARBOR BRANCH

Floyd A. Compton
(Assistant Cashier & Manager)

Marjorie Billingsley
Margaret Grubbs
Catherine Long
Alice Miller
Lylla Ross
Bonnita Sebastian
Joseph Long

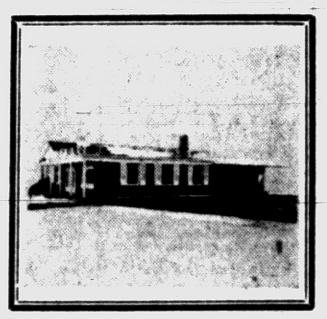

WEST HURON ST. BRANCH

Harold J. Owen
(Assistant Cashier & Manager)

LaDonna Brandon
Marguerite Brugman
Arlene Chartier
Paul Christides
Ann Cook
Wayne Dengate
Doris Flanagan
Betty Graves
Kathryn LaBair
Dorothy Oliver
Paul Pinner
Mollie Pyle
Flora Rehm
Virginia Sherer
Ruth Watson
Lucille White
Don Shaver

Merry Christmas!

From the Directors, Officers and Employees of

The Community National Bank

Roster of Bank Employees

DIRECTORS

Irving B. Babcock
President, Dearborn Motors Credit Corporation

Louis H. Cole
L. H. Cole Oil Company

W. Russell Eames
Eames and Brown

Robert R. Eldred
Executive Vice President, Community National Bank of Pontiac

Harold A. Fitzgerald
Publisher, The Pontiac Press

Alfred C. Girard
President and Chairman of the Board, Community National Bank of Pontiac

Alfred R. Glancy, Jr.
President, A. R. Glancy, Inc.

Harold E. Howlett
Attorney, Howlett, Hartman and Beier

Howard W. Huttenlocher
H. W. Huttenlocker Agency

Harry M. Pryale
President, Baldwin Rubber Company

Claudette Acha
Doris Adkins
Inadel Anderson
Margaret Andress
Janet Baker
Beverly Ball
Elna Banghart
Esther Banghart
Barbara Beacom
Doris Beattie
Mary Beaupre
Richard Benham
Elena Bennett
Betty Berg
Madeline Betz
Helen Bigford
Dorothy Bigsby
Flora Bills
Helen Blankenship
Georgeanna Block
Louise Boyl
Florence Bradley
Gay Brandt
Paul Breininger
Dorothy Brim
Helene Buchanan
Marian Bumgardner
Dorothy Burch
Donna Burling
Edna Church
Jay Clark
Donald Cole
Rosemary Cole
Mozelle Cole
William Cole
Marion Craft
Jack Crawford
Helen Cremer
Colleen Curran
Patricia Dean
Helma Diskey
Romaine Dreger
Florence Ely
Velda Emeigh
Joyce Farmer
Stanley Ford
Betty Fran
John Gardiner
Joyce Gooch
Patricia Grubaugh
Nancy Hamel
Elaine Hamilton
Ada Harrison
Rosa Heckman
Lena Hefner
Jean Hegwood
Alice Highbaugh
Hubert Hill
Lura Hillis
Mabel Hodge
Shelvy Hodges
Arlene Hollenback
Jean Holt
Agnes Horne
Arlene Horstman
Carolyn Hunt
Nancie Ives
Ellen Jones
JoAnn Jones
Mary Ellen Jones
Fred Joyce
Dale Kage
Helen Kight
Joan Kiley
Robert Kimble, Jr.
Diana Kokins
Virginia Korthals
Georgia Kresge
Vivian Kruchko
Clement LaBarge
Lila LaClair
Betty Latimer
Helen Lawrence
Mildred Lawrence
Louise Lenz
Beverly Leonas
Maria Leone
Stephanie Linabury
Ann Lindle
Betty Lippard
Nancy Lubow
Lester Lyons
Gloria Maddox
Joyce Mapley
Ruth Martinez
Leone Maslowski
Doris Mason
Marilyn McArthur
Leo McCall
Patricia McCarthy
Beth McEvoy
Nancy McGovern
George McInally
Robert McInnis
Rachel McKibben
Edward McLaughlin
Dolores McMurphy
Irene McVay
Catherine Meyer
Myrtle Miller
Estella Mitchell
Marjean Monetta
Nuella Moore
Ruth Muirhead
Kathleen Nelson
Robert Norberg
Glenda Oldenburg
Marion Olmstead
Patricia Parker
Norma Patterson
Laura Pearson
Connie Perkins
Gail Peters
Mary Ann Pickering
Verna Preece
Joan Pritchett
Julia Putte
Nancy Reid
Agnes Richer
June Russako
Jeannine Samson
Ann Schneider
Joseph Seddon
Isabel Selden
Nelson Singleton
Margaret Skiba
Lillian Slade
Pearl Smith
Alberta Stark
Ina Stelle
Dorothy Stoner
Hazel Stratton
Florence Sutt
Donna Sutton
Mildred Swaney
Dana Taft
Louise Tate
Dolores Taylor
Donald Taylor
Nola Taylor
Catherine Thompson
Joyce Thompson
Phyllis Thompson
Jane Thomberry
Martha Thorne
Ann Tierney
Edna Trawick
Glen Treadway
Delores Turnbull
Beatrice VanKleek
Rose Vartanian
Norma Volk
Marcella Wallace
Sandra Wampfler
Jean Warnock
Margaret Waters
Joyce Watson
Gladys West
Phyllis Wilcox
Jacqueline Wilder
Jeannette Wischman
June Wortman
Gerald Zubalik
Vonda Zuehlke

OFFICERS

Alfred C. Girard
President and Chairman of the Board

Robert R. Eldred
Executive Vice President

W. Arthur Taylor
Vice President and Cashier

John P. Niggeman
Carroll L. Osmun
Vice Presidents

William E. Cashin, Jr.
Assistant Vice President

Gordon M. McLeod
Assistant Cashier and Auditor

Dawson C. Baer
Leroy E. Cambrey
Charles R. Harris
Willard V. Johnson
Edward S. Ladd
Horace W. Lodge, Jr.
Edgar F. Schulz
Robert L. Shueller
Harry E. Windiate
Assistant Cashiers

Harold J. Owen
Huron Street Branch

James P. Harrington
Perry Street Branch

F. Ward Richards
Walled Lake Branch

Floyd A. Compton
Keego Harbor Branch

(Assistant Cashiers & Managers)

The Community National Bank of Pontiac

WITH BRANCHES — PERRY at GLENWOOD . . . WEST HURON at TILDEN . . . KEEGO HARBOR, MICHIGAN and WALLED LAKE, MICHIGAN

Member of the Federal Deposit Insurance Corporation