The Weather
U.S. Weather Bureau Forecast
Light Snow
(Details on Page 2)

THE PONTIAC PRESS

Home Edition

VOL. 123 — NO. 301 ★★★★ PONTIAC, MICHIGAN, TUESDAY, JANUARY 25, 1966 —26 PAGES UNITED PRESS INTERNATIONAL ASSOCIATED PRESS 10c

Viet Air Crash Kills 46 Americans

Figures Show Drop in Crime at Waterford

Note Rise in Traffic Accidents, Deaths in Police Report for '65

The number of crimes encountered by the Waterford Township Police Department last year was less than in 1964, according to a report presented to board members last night by Chief William C. Stokes.

However, traffic mishaps were on the rise.

★ ★ ★

Decreases were shown in larcenies, stolen cars, breaking and enterings and destruction of property.

The reported number of larcenies dropped from 1,440 to 1,238; stolen cars from 70 to 69; breaking and enterings from 363 to 317 and destruction of property from 952 to 867.

However, these figures do not represent all cases in the township because the State Police and Sheriff's Department also patrol the area.

★ ★ ★

Despite the fewer number of crimes reported, more complaints were handled by the department last year, 8,443 to 8,274, and more arrests were made, 1,064 to 884.

TRAFFIC DEATHS

Seventeen persons died in traffic accidents recorded last year by the department. This compares with 10 the previous year.

The annual report showed that 648 persons were injured in traffic accidents compared with 559 in 1964.

The department handled 1,324 traffic accidents throughout the year against 1,101 in 1964.

★ ★ ★

December's total of 162 accidents far exceeded any other single month.

★ ★ ★

Drunken driving was listed as a contributing factor in 321 of last year's traffic mishaps, according to the report.

★ ★ ★

The most dangerous spots, based on accident frequency last year, were the Cass Lake Road-Elizabeth Lake Road intersection and Elizabeth Lake Road at the Pontiac Mall exits.

In Today's Press

Land Control
Cong maintaining grip throughout S. Viet Nam—PAGE A-2.

Tax Relief
Legislature stumbles on bill for elderly — PAGE C-10.

Gemini Flights
Three crews in training for shots this year — PAGE A-3.

Area News	A-4
Astrology	B-2
Bridge	B-2
Crossword Puzzle	C-9
Comics	B-2
Editorials	A-6
High School	B-1
Markets	B-7
Obituaries	A-7
Sports	C-1—C-3
Theaters	B-6
TV-Radio Programs	C-9
Wilson, Earl	C-9
Women's Pages	B-3—B-5

Romney: Fight Road Accidents

LANSING (AP)—Gov. George Romney called yesterday for a multimillion-dollar "attack on Michigan's appalling traffic accident problem."

★ ★ ★

In a special message on traffic safety to the Legislature, Romney urged adoption of a comprehensive program that ranged from compulsory driver education for all new motorists to spot improvement of troublesome highways and more rigid law enforcement.

The 1965 death toll on Michigan highways now stands at 2,131 — just 10 short of making it the second worst year in Michigan history, Romney said in the written message to the lawmakers. He added:

"No greater squander of Michigan's human resources takes place each year than the carnage on our streets and highways."

He called for improved driver education, improved licensing, better law enforcement, safer automobiles and improved highway engineering.

DRIVER EDUCATION

He urged hiking the reimbursement to high schools for driven education from its theoretical maximum of $25 per student to $40. Increased driver license fees would pay the extra cost. Current license revenues have cut the actual reimbursement to $21.42 per student, he said.

Romney called for driver education "for all beginning drivers — regardless of age," and high school — provided courses for all new drivers under 18 years of age.

This, he said, would allow the use of "such school resources as student testing, counseling, records, school-home relationships" in developing "the best possible driving behavior and competence in school-age drivers."

Once licenses have been issued, Romney added, the secretary of state should have discretionary power to "take driver improvement action in aggravated cases" even before the driver reaches the 12-point level.

PERIODIC CHECKS

He should be empowered to require periodic renewal examinations and probationary licenses for the first year of driving, Romney said, "and all functions of driving licensing should be administered and performed by Civil Service personnel of the Department of State."

This will take $4.9 million in its first year—to be financed by a hike in operators' license fees he said.

To improve law enforcement,

(Continued on Page 2, Col. 7)

Pontiac Press Photo

WE'RE ALL READY — This large crowd of women, a few men and a sprinkling of children attended the opening session of The Pontiac Press Cooking School last night at Pontiac Central High School. The school runs through Thursday and tickets for night sessions are still available by calling The Press. (Additional photos on Pages A-2 and B-3).

Shells Explode in Wreckage; No Survivors

Craft Loaded With Troops, Ammo Hits Hillside, Catches Fire

SAIGON, South Viet Nam (AP)—A U.S. Air Force troop transport carrying 46 Americans and a cargo of mortar shells crashed in dense fog and rain today in the central highlands just after taking off from An Khe. All aboard were killed.

The twin-engine C123 Fairchild Provider slammed into a hillside five miles east of An Khe and the impact exploded the mortar shells.

The plane carried a crew of four from the 315th Air Commando Group and 42 soldiers of the 7th Cavalry Regiment.

U.S. officials said it was the worst American air crash in the Vietnamese war.

Ammunition and grenades carried by the soldiers aboard exploded in the tremendous heat.

CAIRO (AP) — The United States has made a new peace overture to Hanoi and offered to hold off air raids on North Viet Nam until a response is received, Cairo sources reported today. The offer was conveyed to Egyptian officials by U.S. Ambassador Lucius Battle, the sources said.

CAUSE UNKNOWN

The cause of the crash was not immediately known.

The worst air disaster of the entire Vietnamese war involved a U.S. Air Force C123 which crashed into a peak south of Nha Trang last Dec. 11, killing 81 Vietnamese soldiers and the four American crewmen.

The unit killed in the crash today was en route to join one of a number of general offensives launched by the Americans, Australians, South Koreans, New Zealanders and South Vietnamese soon after the lunar New Year truce ended Sunday.

The Viet Cong, in their first major action since the lunar New Year truce, made an intensive 15-minute mortar attack before dawn on the U.S. Marine base at Da Nang, 380 miles northeast of Saigon. Three Americans and two Vietnamese were killed, and 11 Americans and 14 Vietnamese were wounded.

Pontiac Press Photo

BUNDLED BEAUTY — What to wear to work is seldom a problem for Pontiac mail maid Beth Driscoll, 4175 Crocus, Waterford Township. She just selects the outfit best suited to help her make the appointed rounds. Yesterday, for instance, it was cold and sunny. So, Miss Driscoll sorted mail while peering out from under a fur hat, over a muffler and through sunglasses.

Hearings Scheduled on Johnson Budget

WASHINGTON (AP) — Twelve congressional committees started cranking up today for the long and arduous job of handling President Johnson's $112.8-billion budget.

Hearings on the many facets of the budget, presented to Congress yesterday, will begin tomorrow when a House Defense Appropriations subcommittee will hear Secretary of Defense Robert S. McNamara explain the money needs of the military.

McNamara's testimony will be keyed to a presidential request for $12.76 billion in emergency funds, exclusive of the $57.1 billion defense budget for fiscal 1967.

The entire House Appropriations Committee will be given an over-all picture of budget and appropriation requirements next Monday, when the budget Bureau and the Treasury Department present the case for the President.

The 12 subcommittees will settle down then to months of testimony on the 12 separate money bills which annually finance the government.

★ ★ ★

The usual cries of "too much" went up from Republicans yesterday as Democrats commended the President for what they called a realistic approach to the government's fiscal problems in his budget.

'LITTLE REGARD'

"I have never seen a budget based on more tenuous revenue assumptions and with such little regard for the fiscal welfare of this nation," commented Rep. Frank T. Bow of Ohio, senior Republican on the House Appropriations Committee.

★ ★ ★

"Restraint is the dominant vote," said Democrat George H. Mahon of Texas, chairman of the House Appropriations Committee.

Bow did not dispute Mahon's estimate that there would be little disagreement over about 90 per cent of the budget.

Must Reelect Romney---Elly

BERRIEN SPRINGS (AP) — Republican State Chairman Elly Peterson called yesterday for the reelection of Gov. George Romney to a third term.

★ ★ ★

Romney has not said yet he intends to seek another term, although he is expected to announce for the office in the next few months.

In remarks prepared for a Lincoln Day dinner, Mrs. Peterson listed Republican goals for the 1966 November election. Heading the list of things "we've got to do" was:

"Reelect George Romney and Lt. Gov. Bill Milliken by the biggest majority ever recorded in a Michigan gubernatorial race. That's going to call for a margin of 600,000 votes or more."

★ ★ ★

Romney said earlier he would announce his intentions for 1966 "early in the year."

Weather Halts Air Crash Hunt

CHAMONIX, France (AP) — Mist and howling winds today prevented searchers from reaching the wreckage of the Indian jetliner which crashed into Mont Blanc, killing all 117 persons aboard.

"Whatever remains up there was almost certainly buried by drifting snow during the night," said a helicopter pilot after a reconnaissance flight. "It could take months to get everything down."

Mont Blanc, Western Europe's highest mountain, was shrouded in mist and clouds.

The Air India Boeing 707, carrying 106 passengers and a crew of 11, crashed into the 15,781-foot peak yesterday as it prepared to land at Geneva on a flight from Bombay to New York.

Five Americans and a French woman living in New York were among the passengers.

Helicopters of the French Mountain Rescue Service landed at the crash site yesterday. The pilots said wreckage and bodies were scattered for miles over the mountain.

Cooking School Attracts Over 600 on Opening Night

By JANET ODELL
Women's Editor,
The Pontiac Press

Over 600 Pontiac area women (and a few men) attended the opening session of The Pontiac Press Cooking School last night.

The crowd that braved near-zero temperatures heard and saw Barbara Zimmerman and Harriet Cannon of Consumers Power Co. present nearly two hours of recipes.

During intermission, Mrs. Josephine Lawyer, Michigan State consumer information agent, presented a talk on food buying.

Before the program began and during intermission Robert Lillyeman played selections on a Baldwin theatre-home organ.

Members of Oakland county home extension study groups serve as ushers for all the cooking school programs. Mrs. William Tiberg of the extension staff is in charge of recruiting the women.

Two grand prices were awarded last night.

Mrs. Ralph Matney, 681 Brown, Orion Township, won a 30-inch Crown range from Don Frayer, Home Furnishings, Inc.

Mrs. Walter Peters, 120 North Roselawn received a Calcinator automatic gas home incinerator from Consumers Power Co.

The first of two afternoon sessions was held today. A complete program will be presented again on Wednesday and Thursday evenings.

Threats Made to Mother of Slain Child

TOLEDO, Ohio (UPI) — Carolina Montalvo, the 22-year-old woman whose young son was found beaten to death on an abandoned Michigan farm, was guarded by police here today because of threats made on her life.

Miss Montalvo told police in Adrian, where her foster mother lives, that her boyfriend, Alberto Sanchez, 22, was responsible for the 2-year-old child's death.

The body of the boy, Eddie Montalvo, was found two weeks ago in an outbuilding on an abandoned farm near Monroe.

His identity was not immediately established and he was dubbed "Little Boy Blue" because of a blue parka he was wearing.

Miss Montalvo told police Sanchez beat the boy in November and that the child was dead the next day.

She said Sanchez beat Eddie when he cried and because she showed the boy affection.

The woman told Toledo police she had received threats on her life after the child was found and identified.

Romney Will Present State Budget Thursday

LANSING (AP)—Gov. George Romney will present his 1966-67 state budget Thursday.

★ ★ ★

He offered no comment at a news conference today on what the figures will show but the budget is expected to total more than $916 million.

Snow Is a Possibility Tonight

There's a chance of a few flurries or occasional light snow beginning late tonight. Fair and cold is the outlook for Thursday.

Temperatures falling to near 8 to 16 tonight are predicted to rise to 16 to 22 tomorrow.

Morning northeasterly to north winds are expected to continue at 8 miles per hour tonight.

A brisk, 3 above zero was the low recording in downtown Pontiac prior to 8 a.m. The 1 p.m. mercury reading was 20.

Pontiac, Tempest Break Sales Mark

Record Pontiac and Tempest sales for the first 20 days of January were announced today by Pontiac Motor Division.

General Sales Manager E. R. Pettengill said dealers sold 44,066 cars in the Jan. 1-20 period, breaking the previous record of 41,055 set last year.

New car sales of 21,837 units were reported by Pontiac dealers from Jan. 11 through Jan. 20.

Despite Two Factors

City's Fiscal Picture a Bright One

Pontiac's fiscal affairs appear to have turned upward, despite two facts which are providing anxious moments for city administrators.

Those facts are:

- The giant $7.6 million general operating fund is still hard-pressed to meet the demand for city services.
- The 1966 budget balances on paper only through a big gamble that the city's tax base will increase nearly $20 million.

The latter could lead to drastic alterations in budget appropriations, traditionally reviewed and given final approval in June.

The 1966 tax rate, which is also to be set in June, is now — with final figures to come— expected to be about $17.50 per $1,000 assessed value, or 40 cents less per $1,000 valuation than last year.

★ ★ ★

Action by the City Commission on the proposed budget is scheduled for tonight after a public hearing.

SEE CUTBACKS

City officials have indicated that if the projected increase in in the tax base does not materialize, there will have to be cutbacks in the total $9.2 million budget.

The tax base hike is actually figured at $19.6 million. It is projected primarily from expansion last year of General Motors facilities in the city.

City administrators have made an educated guess on the tax base and thereby balanced the budget.

★ ★ ★

The prime beneficiary of the boost in tax base, if it becomes a reality, will be the general operating fund, which supports the bulk of city departments.

Hiked $650,767 over 1965, the proposed general fund incorporates slight increases for departments that in the past have experienced budgetary curtailments.

These increases are above individual budget boosts for nearly all departments to cover costs of pay hikes granted most of the city's 750 employes.

Over-all, the proposed 1966 budget allows $290,000 to pay increased wages for municipal employes. This is the second pay hike in two years.

The police department is one general fund unit benefitting in the proposed budget. Funds for the department have been upped $128,315 over 1965.

NEW PATROLMEN

Primarily, the added funds will go to put nine new patrolmen on the streets.

Elsewhere in the proposed budget, Chief William K. Hanger's department has been appropriated money to purchase 13 new cars.

Other areas receiving appropriation hikes over the pay scale increase include the library, parks and recreation and public service facilities.

Funds for these services were

(Continued on Page 2, Col. 1)

FREE AT THE PONTIAC PRESS COOKING SCHOOL 50,000 GOLD BELL Gift Stamps

Cooking School SPECIALS

FRESH GROUND
HAMBURGER
or PETERS
HOT DOGS

Your Choice **39¢** lb.

Here's a recipe for greater savings and better eating!

Read the extra values offered in our ads each Monday and Wednesday — get greater savings and better quality on our specials and our every day low price.

Shop at People's or Food Town Markets where there is plenty of free parking, a bright roomy, well stocked market, and personnel, who make you feel at home and whose every effort is to make your shopping trip at People's or Food Town Market a profitable and pleasant event!

Look What You Can Buy For Just One Thin Dime at People's or Food Town Markets.

8 Oz. HUNT'S TOMATO SAUCE	10¢
50 Count Carton BOOK MATCHES	10¢
1 Pound MEADOWDALE HOMINY	10¢
1 Pound MEADOWDALE RED BEANS	10¢
3¼ Oz. CONNORS KIPPERED SNACKS	10¢

Your Choice **10¢** EACH

PLUS FREE GOLD BELL STAMPS

Glacier Club ICE CREAM

Choice of Flavors
½ Gallon
39¢

FOOD TOWN and PEOPLE'S VALUABLE COUPON

50 FREE GOLD BELL GIFT STAMPS

Present this coupon at any People's or Food Town Market and receive 50 Gold Bell Gift Stamps. No purchase necessary!

Coupon Expires Sunday, Jan. 30, 1966
Limit 1 Coupon Per Customer

PEOPLE'S FOOD MARKETS

283 AUBURN	465 E. PIKE ST.	700 AUBURN ST.	888 ORCHARD LAKE AVE.
Open 6 Days a Week 9 A.M. 'til 9 P.M. CLOSED SUNDAYS	Open 9 A.M. 'til 9 P.M. 6 Days a Week OPEN SUNDAY	9 A.M. 'til 10 P.M. OPEN SUNDAY	Open 9 A.M. 'til 9 P.M. 6 DAYS A WEEK OPEN SUNDAY

FOOD TOWN SUPER MARKETS

7580 Highland Road	1200 Baldwin Ave.	8275 Cooley Lake Rd.	5529 Sashabaw Road
M-59 Plaza M-59 at Williams Lake Rd. OPEN SUNDAYS	Corner Columbia OPEN SUNDAYS	Union Lake Village OPEN SUNDAYS	Pine Knob Plaza Corner Maybee Rd. OPEN SUNDAYS

The Weather
U.S. Weather Bureau Forecast
Light Snow
(Details on Page 2)

THE PONTIAC PRESS

Home Edition

VOL. 123 — NO. 301 ★★★★ PONTIAC, MICHIGAN, TUESDAY, JANUARY 25, 1966 —26 PAGES UNITED PRESS INTERNATIONAL ASSOCIATED PRESS 10c

Viet Air Crash Kills 46 Americans

Figures Show Drop in Crime at Waterford

Note Rise in Traffic Accidents, Deaths in Police Report for '65

The number of crimes encountered by the Waterford Township Police Department last year was less than in 1964, according to a report presented to board members last night by Chief William C. Stokes.

However, traffic mishaps were on the rise.

★ ★ ★

Decreases were shown in larcenies, stolen cars, breaking and enterings and destruction of property.

The reported number of larcenies dropped from 1,440 to 1,238; stolen cars from 70 to 69; breaking and enterings from 363 to 317 and destruction of property from 952 to 867.

However, these figures do not represent all cases in the township because the State Police and Sheriff's Department also patrol the area.

★ ★ ★

Despite the fewer number of crimes reported, more complaints were handled by the department last year, 8,443 to 8,274, and more arrests were made, 1,064 to 884.

TRAFFIC DEATHS

Seventeen persons died in traffic accidents recorded last year by the department. This compares with 10 the previous year.

The annual report showed that 648 persons were injured in traffic accidents compared with 559 in 1964.

The department handled 1,324 traffic accidents throughout the year against 1,101 in 1964.

★ ★ ★

December's total of 162 accidents far exceeded any other single month.

★ ★ ★

Drunken driving was listed as a contributing factor in 321 of last year's traffic mishaps, according to the report.

★ ★ ★

The most dangerous spots, based on accident frequency last year, were the Cass Lake Road-Elizabeth Lake Road intersection and Elizabeth Lake Road at the Pontiac Mall exits.

In Today's Press

Land Control
Cong maintaining grip throughout S. Viet Nam—PAGE A-2.

Tax Relief
Legislature stumbles on bill for elderly — PAGE C-10.

Gemini Flights
Three crews in training for shots this year — PAGE A-3.

Area News	A-4
Astrology	B-2
Bridge	B-2
Crossword Puzzle	C-9
Comics	B-2
Editorials	A-6
High School	B-1
Markets	B-7
Obituaries	A-7
Sports	C-1—C-3
Theaters	B-6
TV-Radio Programs	C-9
Wilson, Earl	C-9
Women's Pages	B-3—B-5

Romney: Fight Road Accidents

LANSING (AP)—Gov. George Romney called yesterday for a multimillion-dollar "attack on Michigan's appalling traffic accident problem."

★ ★ ★

In a special message on traffic safety to the Legislature, Romney urged adoption of a comprehensive program that ranged from compulsory driver education for all new motorists to spot improvement of troublesome highways and more rigid law enforcement.

The 1965 death toll on Michigan highways now stands at 2,131 — just 10 short of making it the second worst year in Michigan history, Romney said in the written message to the lawmakers. He added:

"No greater squander of Michigan's human resources takes place each year than the carnage on our streets and highways."

He called for improved driver education, improved licensing, better law enforcement, safer automobiles and improved highway engineering.

DRIVER EDUCATION

He urged hiking the reimbursement to high schools for driven education from its theoretical maximum of $25 per student to $40. Increased driver license fees would pay the extra cost. Current license revenues have cut the actual reimbursement to $21.42 per student, he said.

Romney called for driver education "for all beginning drivers — regardless of age," and high school — provided courses for all new drivers under 18 years of age.

This, he said, would allow the use of "such school resources as student testing, counseling, records, school-home relationships" in developing "the best possible driving behavior and competence in school-age drivers."

Once licenses have been issued, Romney added, the secretary of state should have discretionary power to "take driver improvement action in aggravated cases" even before the driver reaches the 12-point level.

PERIODIC CHECKS

He should be empowered to require periodic renewal examinations and probationary licenses for the first year of driving, Romney said, "and all functions of driving licensing should be administered and performed by Civil Service personnel of the Department of State."

This will take $4.9 million in its first year—to be financed by a hike in operators' license fees he said.

To improve law enforcement,

(Continued on Page 2, Col. 7)

Pontiac Press Photo

WE'RE ALL READY — This large crowd of women, a few men and a sprinkling of children attended the opening session of The Pontiac Press Cooking School last night at Pontiac Central High School. The school runs through Thursday and tickets for night sessions are still available by calling The Press. (Additional photos on Pages A-2 and B-3).

Shells Explode in Wreckage; No Survivors

Craft Loaded With Troops, Ammo Hits Hillside, Catches Fire

SAIGON, South Viet Nam (AP)—A U.S. Air Force troop transport carrying 46 Americans and a cargo of mortar shells crashed in dense fog and rain today in the central highlands just after taking off from An Khe. All aboard were killed.

The twin-engine C123 Fairchild Provider slammed into a hillside five miles east of An Khe and the impact exploded the mortar shells.

The plane carried a crew of four from the 315th Air Commando Group and 42 soldiers of the 7th Cavalry Regiment.

U.S. officials said it was the worst American air crash in the Vietnamese war.

Ammunition and grenades carried by the soldiers aboard exploded in the tremendous heat.

CAIRO (AP) — The United States has made a new peace overture to Hanoi and offered to hold off air raids on North Viet Nam until a response is received, Cairo sources reported today. The offer was conveyed to Egyptian officials by U.S. Ambassador Lucius Battle, the sources said.

CAUSE UNKNOWN

The cause of the crash was not immediately known.

The worst air disaster of the entire Vietnamese war involved a U.S. Air Force C123 which crashed into a peak south of Nha Trang last Dec. 11, killing 81 Vietnamese soldiers and the four American crewmen.

The unit killed in the crash today was en route to join one of a number of general offensives launched by the Americans, Australians, South Koreans, New Zealanders and South Vietnamese soon after the lunar New Year truce ended Sunday.

The Viet Cong, in their first major action since the lunar New Year truce, made an intensive 15-minute mortar attack before dawn on the U.S. Marine base at Da Nang, 380 miles northeast of Saigon. Three Americans and two Vietnamese were killed, and 11 Americans and 14 Vietnamese were wounded.

Pontiac Press Photo

BUNDLED BEAUTY — What to wear to work is seldom a problem for Pontiac mail maid Beth Driscoll, 4175 Crocus, Waterford Township. She just selects the outfit best suited to help her make the appointed rounds. Yesterday, for instance, it was cold and sunny. So, Miss Driscoll sorted mail while peering out from under a fur hat, over a muffler and through sunglasses.

Hearings Scheduled on Johnson Budget

WASHINGTON (AP) — Twelve congressional committees started cranking up today for the long and arduous job of handling President Johnson's $112.8-billion budget.

Hearings on the many facets of the budget, presented to Congress yesterday, will begin tomorrow when a House Defense Appropriations subcommittee will hear Secretary of Defense Robert S. McNamara explain the money needs of the military.

McNamara's testimony will be keyed to a presidential request for $12.76 billion in emergency funds, exclusive of the $57.1 billion defense budget for fiscal 1967.

The entire House Appropriations Committee will be given an over-all picture of budget and appropriation requirements next Monday, when the budget Bureau and the Treasury Department present the case for the President.

The 12 subcommittees will settle down then to months of testimony on the 12 separate money bills which annually finance the government.

★ ★ ★

The usual cries of "too much" went up from Republicans yesterday as Democrats commended the President for what they called a realistic approach to the government's fiscal problems in his budget.

'LITTLE REGARD'

"I have never seen a budget based on more tenuous revenue assumptions and with such little regard for the fiscal welfare of this nation," commented Rep. Frank T. Bow of Ohio, senior Republican on the House Appropriations Committee.

★ ★ ★

"Restraint is the dominant vote," said Democrat George H. Mahon of Texas, chairman of the House Appropriations Committee.

Bow did not dispute Mahon's estimate that there would be little disagreement over about 90 per cent of the budget.

Must Reelect Romney---Elly

BERRIEN SPRINGS (AP) — Republican State Chairman Elly Peterson called yesterday for the reelection of Gov. George Romney to a third term.

★ ★ ★

Romney has not said yet he intends to seek another term, although he is expected to announce for the office in the next few months.

In remarks prepared for a Lincoln Day dinner, Mrs. Peterson listed Republican goals for the 1966 November election. Heading the list of things "we've got to do" was:

"Reelect George Romney and Lt. Gov. Bill Milliken by the biggest majority ever recorded in a Michigan gubernatorial race. That's going to call for a margin of 600,000 votes or more."

★ ★ ★

Romney said earlier he would announce his intentions for 1966 "early in the year."

Weather Halts Air Crash Hunt

CHAMONIX, France (AP) — Mist and howling winds today prevented searchers from reaching the wreckage of the Indian jetliner which crashed into Mont Blanc, killing all 117 persons aboard.

"Whatever remains up there was almost certainly buried by drifting snow during the night," said a helicopter pilot after a reconnaissance flight. "It could take months to get everything down."

Mont Blanc, Western Europe's highest mountain, was shrouded in mist and clouds.

The Air India Boeing 707, carrying 106 passengers and a crew of 11, crashed into the 15,781-foot peak yesterday as it prepared to land at Geneva on a flight from Bombay to New York.

Five Americans and a French woman living in New York were among the passengers.

Helicopters of the French Mountain Rescue Service landed at the crash site yesterday. The pilots said wreckage and bodies were scattered for miles over the mountain.

Cooking School Attracts Over 600 on Opening Night

By JANET ODELL
Women's Editor,
The Pontiac Press

Over 600 Pontiac area women (and a few men) attended the opening session of The Pontiac Press Cooking School last night.

The crowd that braved near-zero temperatures heard and saw Barbara Zimmerman and Harriet Cannon of Consumers Power Co. present nearly two hours of recipes.

During intermission, Mrs. Josephine Lawyer, Michigan State consumer information agent, presented a talk on food buying.

Before the program began and during intermission Robert Lillyeman played selections on a Baldwin theatre-home organ.

Members of Oakland county home extension study groups serve as ushers for all the cooking school programs. Mrs. William Tiberg of the extension staff is in charge of recruiting the women.

Two grand prices were awarded last night.

Mrs. Ralph Matney, 681 Brown, Orion Township, won a 30-inch Crown range from Don Frayer, Home Furnishings, Inc.

Mrs. Walter Peters, 120 North Roselawn received a Calcinator automatic gas home incinerator from Consumers Power Co.

The first of two afternoon sessions was held today. A complete program will be presented again on Wednesday and Thursday evenings.

Threats Made to Mother of Slain Child

TOLEDO, Ohio (UPI) — Carolina Montalvo, the 22-year-old woman whose young son was found beaten to death on an abandoned Michigan farm, was guarded by police here today because of threats made on her life.

Miss Montalvo told police in Adrian, where her foster mother lives, that her boyfriend, Alberto Sanchez, 22, was responsible for the 2-year-old child's death.

The body of the boy, Eddie Montalvo, was found two weeks ago in an outbuilding on an abandoned farm near Monroe.

His identity was not immediately established and he was dubbed "Little Boy Blue" because of a blue parka he was wearing.

Miss Montalvo told police Sanchez beat the boy in November and that the child was dead the next day.

She said Sanchez beat Eddie when he cried and because she showed the boy affection.

The woman told Toledo police she had received threats on her life after the child was found and identified.

Romney Will Present State Budget Thursday

LANSING (AP)—Gov. George Romney will present his 1966-67 state budget Thursday.

★ ★ ★

He offered no comment at a news conference today on what the figures will show but the budget is expected to total more than $916 million.

Snow Is a Possibility Tonight

There's a chance of a few flurries or occasional light snow beginning late tonight. Fair and cold is the outlook for Thursday.

Temperatures falling to near 8 to 16 tonight are predicted to rise to 16 to 22 tomorrow.

Morning northeasterly to north winds are expected to continue at 8 miles per hour tonight.

A brisk, 3 above zero was the low recording in downtown Pontiac prior to 8 a.m. The 1 p.m. mercury reading was 20.

Pontiac, Tempest Break Sales Mark

Record Pontiac and Tempest sales for the first 20 days of January were announced today by Pontiac Motor Division.

General Sales Manager E. R. Pettengill said dealers sold 44,066 cars in the Jan. 1-20 period, breaking the previous record of 41,055 set last year.

New car sales of 21,837 units were reported by Pontiac dealers from Jan. 11 through Jan. 20.

Despite Two Factors

City's Fiscal Picture a Bright One

Pontiac's fiscal affairs appear to have turned upward, despite two facts which are providing anxious moments for city administrators.

Those facts are:

- The giant $7.6 million general operating fund is still hard-pressed to meet the demand for city services.
- The 1966 budget balances on paper only through a big gamble that the city's tax base will increase nearly $20 million.

The latter could lead to drastic alterations in budget appropriations, traditionally reviewed and given final approval in June.

The 1966 tax rate, which is also to be set in June, is now — with final figures to come— expected to be about $17.50 per $1,000 assessed value, or 40 cents less per $1,000 valuation than last year.

★ ★ ★

Action by the City Commission on the proposed budget is scheduled for tonight after a public hearing.

SEE CUTBACKS

City officials have indicated that if the projected increase in in the tax base does not materialize, there will have to be cutbacks in the total $9.2 million budget.

The tax base hike is actually figured at $19.6 million. It is projected primarily from expansion last year of General Motors facilities in the city.

City administrators have made an educated guess on the tax base and thereby balanced the budget.

★ ★ ★

The prime beneficiary of the boost in tax base, if it becomes a reality, will be the general operating fund, which supports the bulk of city departments.

Hiked $650,767 over 1965, the proposed general fund incorporates slight increases for departments that in the past have experienced budgetary curtailments.

These increases are above individual budget boosts for nearly all departments to cover costs of pay hikes granted most of the city's 750 employes.

Over-all, the proposed 1966 budget allows $290,000 to pay increased wages for municipal employes. This is the second pay hike in two years.

The police department is one general fund unit benefitting in the proposed budget. Funds for the department have been upped $128,315 over 1965.

NEW PATROLMEN

Primarily, the added funds will go to put nine new patrolmen on the streets.

Elsewhere in the proposed budget, Chief William K. Hanger's department has been appropriated money to purchase 13 new cars.

Other areas receiving appropriation hikes over the pay scale increase include the library, parks and recreation and public service facilities.

Funds for these services were

(Continued on Page 2, Col. 1)

Cong Grip Still Strong in S. Viet Nam

By JOHN T. WHEELER

SAIGON, South Viet Nam (AP) — Three-fourths of South Viet Nam is controlled by the Viet Cong — or by nobody.

This is the opinion of authoritative sources who have watched the Saigon government's grip weaken in the provinces, even after the arrival of nearly 200,000 U.S. troops. The situation throws a big shadow over hopes for a permanent cease-fire and plans to move the country toward democracy.

★ ★ ★

These sources say the government today controls less than a quarter of the land — controls it, that is, in the sense of having government executive channels working in all respects.

★ ★ ★

Some U.S. officials don't think this is too important. They argue that much of the area controlled by the Viet Cong or the "no man's land" is jungled or mountainous territory where few if any people live. Since the Saigon regime controls the cities, more than half the population is in areas held by the government.

TWO PROVINCES

Only two of Viet Nam's 45 provinces are considered wholly under government control — Gia Dinh, which surrounds Saigon, and An Giang, center of the Hoa Hao religious sect which is determinedly anti-Communist.

Even in some areas listed in the government column, the Viet Cong underground operates freely, and the chance of ambush always haunts government and American troops. Saigon police have battled with Viet Cong military units on the very outskirts of the capital. Two district capitals, roughly equivalent to county seats in the United States, have been abandoned in the past month because of overwhelming Viet Cong pressure. They were within 30 miles of U.S. Marine beachheads, but that didn't save Minh Long and Hiep Duc.

★ ★ ★

Viewing their past gains and the inability so far of the allied forces to trap Viet Cong or North Vietnamese forces for a major showdown fight in the field, the Communists must feel fairly confident.

It is against this background that hopes for an early peace or permanent cease-fire must be weighed.

MAINTAIN SPIRIT

Although harried by air strikes and American and Vietnamese operations through their base camp areas, the Viet Cong still continue to strike with a fanatical spirit.

The Saigon government is determined that there will be no peace talks that would concede Viet Cong control as it stands or that would limit the government to the areas it now holds. Hanoi's reluctance to negotiate appears to show optimism that the Viet Cong will strengthen its position.

★ ★ ★

Assessing the situation, reliable sources say that the government and the Viet Cong each control about one quarter of the country. The other half is disputed territory.

The government foothold in these disputed areas usually amounts to scattered outposts that protect little more than their own barbed wire. It is the Viet Cong who usually are able to move into the villages at night to hammer home their propaganda. Government village chiefs and police often spend the night at the district town headquarters building behind barbed wire.

QUICKLY RETURN

Although government troops sweep and resweep these contested areas, the Viet Cong quickly return when the Saigon soldiers go back to their barracks.

★ ★ ★

Government control is weakest in the northernmost 1st Army Corps area. In each province it is pretty much restricted to the capital plus varying sized areas of surrounding countryside. U.S. Marines hold a beachhead at Chu Lai but no large population is involved. The other Marine bases are at Da Nang and just south of the old imperial capital of Hue.

★ ★ ★

Several district towns besides Hiep Duc and Minh Long have been abandoned in the past 18 months and, in others, government forces are hanging on by their teeth. There is some fear that Quang Ngai Province, controlled by the Viet Minh during the French war and with strong separatist tendencies as well, might turn from the Saigon government. If this happened, the Viet Cong might move in and use this as a governmental base camp. But the difficulties and dangers in attempting to pull off such a coup are immense for the Communists.

The 2nd Army Corps area, which includes most of the highlands, is the current theater of operations for North Vietnamese regulars but they have been lying low lately. Coastal Binh Dinh and Phu Yen were former Viet Minh strongholds.

The situation in the southern part of the area is better than in the north, where some of the biggest battles of the war, including the American clash with North Vietnamese regulars in the Ia Drang Valley, took place.

In the 3rd Corps area, the main center of government control is shaped roughly like an arrowhead with Saigon at the base and the sea at the tip.

★ ★ ★

Much has been made for years over efforts to pacify Long An and Hau Nghia provinces, just west and northwest of Saigon. Little or no progress has been made. In fact, the government has lost ground in some areas.

In the 4th Corps area, the delta battleground, government control is spotty at best, outside the provinces dominated by the militant Hoa Hao.

LONG STANDING

Many Viet Cong in the delta have followed guerrilla lives for 20 years. A U.S. officer once said: "There is only one way to convert a Communist of 20 years' standing. Shoot him."

★ ★ ★

American and South Vietnamese hopes are pinned on expected conventional military showdowns with the Viet Cong and North Vietnamese that will brighten the present picture. At present, the showdowns continue largely to be when and where the Communists want them. Military sources say there is little prospect that the situation will change, given the nature of a guerrilla war.

AP Photofax

AREAS OF CONTROL — Black areas on this map locate those portions of South Viet Nam in which the Saigon government has some form of control over the populace. White areas show where the Viet Cong have control, or where nobody has effective reign over the people. This is not an official map but was made from information made available by various news sources.

Birmingham Area News

Ban on School Society Revived as Court Issue

BIRMINGHAM — A school ban on secret societies has been revived as a court issue.

Circuit Judge Frederick C. Ziem yesterday renewed the case against the Birmingham Board of Education by permitting a current student to become a party in the suit.

Legal action was started almost two years ago by the parents of 12 girls suspended from Birmingham high schools for admitting membership in the TAE sorority.

Before getting into court, however, the girls graduated from school, thereby making the entire matter a moot question.

★ ★ ★

In December, Ziem told attorneys in the case that he felt that the case was resolved, but if a motion for intervention of a new student was filed, he would consider the matter.

GRANTS PETITION

Yesterday, he granted the petition for the intervention of Jeanette Stark, a Seaholm High School junior.

Jeanette, daughter of Mr. and Mrs. George Stark Jr., 20810 W. 14 Mile, Bloomfield Township, has been told by the school board that, if she joins TAE, she would be reprimanded.

The school board's ban on sororities and fraternities is based on a state law that forbids secret organizations in public schools.

It will now be up to Ziem to give an opinion on whether or not the TAE is a secret society within the meaning of the law and to determine if the law is constitutional.

AWAIT ANSWER

The attorneys in the case say the suit is a friendly one, with both sides anxious for an answer.

Ziem said the next step will be for him to review briefs from attorneys and then hear oral arguments. No date for the hearing has been scheduled.

He said he decided to allow the intervention rather than having attorneys, Bethel Kelley and Frederick Colombo, take the time and expense of starting a new suit.

The case originally was assigned to Judge Stanton G. Dondero, who died last June.

The Birmingham City Commission last night postponed for one week its selection of a design for the proposed civic center.

The delay was requested by the commission so members could further study three alternative plans and review the project with interested citizens and organizations.

When the development is brought up next Monday, the Birmingham Junior Chamber of Commerce has indicated that it will have representatives present to discuss possibility of the organization spearheading a drive for the proposal.

The commission appropriated $412 for the city's share of the installation of a traffic signal at Maple and Coolidge.

The Oakland County Road Commission has informed the commission that the signal will probably be installed within 30 days.

JOSEPH SINGLETON

Seeking Seat on Commission

Pontiac Broker Wants to Represent District 7

Joseph Singleton, vice president and branch manager of a Pontiac real estate firm, today announced he will seek candidacy for the City Commission from District 7 in the March 7 primary.

★ ★ ★

Singleton, 30, of 365 S. Marshall, is married and has three children. He is associated with Saunders & Wyatt Realty Co.

An employe of The Pontiac Press for 14 years prior to entering the real estate business a year ago, Singleton is a graduate of Pontiac Central High School.

He later attended Highland Park Junior College and Meinzinger School of Commercial Art. Singleton was a photo retoucher and clerk for The Pontiac Press.

★ ★ ★

In making his announcement, Singleton said that each district should be represented by a person who is qualified to represent the total City of Pontiac.

TO WORK FOR REPEAL

He said that if elected he would work for repeal of Ordinance 1270 which prohibits additional public housing.

★ ★ ★

Singleton, who is seeking public office for the first time, said he would file nominating petitions this week.

2 Facts Clouding City's Fiscal Picture

(Continued From Page One)

cut "tremendously" in 1962, according to City Manager Joseph A. Warren.

LIMITED MONIES

Some limited monies have been restored, he said, but nothing really to equal the amounts cut four years ago.

The budget provides some new equipment for waste collection and disposal. The city will purchase two bulldozers, a dump truck and a truck with a hydraulic crane.

City officials have appropriated $120,600 for this new waste collection and disposal equipment.

★ ★ ★

While the entire $9.2 million proposed budget is labeled austere by municipal administrators, the city's revenue picture for 1966 generally reflects the high level of the local economy.

HIGHER REVENUE

Self-supporting funds, for example, show higher appropriations along with higher revenues.

The water department's 1966 budget is projected $278,050 above 1965, but increased water usage is calculated to bring in revenue to balance the department's budget.

Also, the vital growth projected for the tax base is keyed to recent expansion of the city's auto plants.

★ ★ ★

Administrators estimate the city's 1966 tax base will reach $406 million equalized valuation.

BIGGER YIELD

If it does, the charter-limited 10-mill general operating fund levy would yield about $4,060,000.

This would be $196,844 more revenue than the 10-mill levy produced last year.

City officials also anticipate that revenue from the state, including the important rebate on the sales tax, will top last year by $151,085.

★ ★ ★

Again reflecting growth and increased activity, the city's fees and permits are expected to bring in $25,394 over 1965.

Possibly the weakest appropriation in the budget is the $37,014 contingency fund.

City officials view this contingency as mere "peanuts" in a general operating fund budget that totals $7.6 million.

City to Get Purchase Bid for 30 Lots

City Commissioners tonight are to receive a proposal for the purchase of 30 scattered lots in the R20 urban renewal project.

Planning and Urban Renewal Director James L. Bates is scheduled to present a report on a proposal by Developer Herbert Chernik, representing the Detroit Construction Co.

Chernik has offered to purchase the lots for $750 each. He intends to construct houses on the lots, which are all zoned residential.

In other business tonight, the commission is slated to receive a request from Bates on hiring a Detroit firm to aid in preparing financial reports in connection with the city's two urban renewal projects.

Also tonight, a letter from the city's Human Relations Committee is to be presented concerning complaints that no Negroes served in the leadership of the Pontiac Area United Fund.

Join County Staff

Prosecutor Names Two Aides

The appointment of two new assistant prosecutors was announced today by Oakland County Prosecutor S. Jerome Bronson.

Joining the staff Feb. 1 will be Gerald E. McNally of Dearborn and Lewis Brooke Jr., 30043 Rock Creek, Southfield.

They will fill vacancies created by the resignations this month of Bernard P. Paige and William R. Vanderkloot. Both are entering private practice.

McNally, 34, is currently an assistant corporation counsel for the city of Dearborn, specializing in criminal cases and their appeals.

An Air Force veteran, McNally, married, is a graduate of the University of Michigan Law School.

OTHER SERVICE

In 1963, McNally served on the Washtenaw County Planning Commission. He is a part-time teacher of Philosophy at the University of Detroit.

Associated with the Detroit law firm of McCabe, Middleton and Kennedy, Brooke, 28, is a graduate of the University of Michigan and the University of Detroit Law School.

At U. of D. he won several scholastic honors, including the American Jurisprudence Award for Excellence. He is married.

His father is a noted Detroit attorney, and recently was named executive vice president of the City National Bank.

Adjourn Hearing on Venue Switch in Hospital Suit

A change of venue hearing on a $500,000 damage suit against Pontiac Osteopathic Hospital was adjourned yesterday in Circuit Court with no new date immediately scheduled.

The petition for the transfer of the case was filed after the suit was started by Mrs. Oscar Bruneel, 2599 Ivanhoe, West Bloomfield Township.

★ ★ ★

Her daughter was one of three patients who died after they received a fatal injection of ether.

Attorneys for the hospital and four staff members who were involved contend that the news coverage of the deaths would make it impossible to get an impartial trial in Oakland County.

Pontiac Youths Are Acquitted

Two Pontiac youths were found innocent yesterday in Oakland County Circuit Court of robbing a Waterford Township drugstore last fall.

★ ★ ★

Released following the verdict of Judge Frederick C. Ziem were James W. Hardin, 19, of 301 E. Wilson, and James M. Johnson, 19, of 97 Prall.

Their two-day nonjury trial ended Friday, but Ziem postponed his decision until he could review the case over the weekend.

Hardin and Johnson were charged with the Oct. 7 armed robbery of Thrifty Walgreen Agency drugstore, 6 S. Telegraph. About $500 was taken in the robbery.

★ ★ ★

The prosecution could not positively identify the two as the men who robbed the store. Three witnesses had said that Hardin and Johnson were responsible, but earlier one of them had stated Hardin was not involved.

★ ★ ★

Johnson had an alibi that he was with a girlfriend at the time of the robbery.

Conservative Is Critical

BIRMINGHAM, England (AP) — Dame Edith Pitt, 59, Conservative member of Parliament for Birmingham's Edgbaston district, was reported critically ill today after a brain hemorrhage.

The Weather

Full U.S. Weather Bureau Report

PONTIAC AND VICINITY — Increasing cloudiness and cold today with a few light snow flurries near Lake Huron. Highs today 16 to 22. Mostly cloudy and not quite as cold tonight, lows 8 to 16. Cloudy and cold Wednesday with occasional light snow possible beginning late tonight. Highs Wednesday 16 to 22. Light northeast to north winds today and tonight. Thursday's outlook: fair and cold.

Today in Pontiac

Lowest temperature preceding 8 a.m.: 3
At 8 a.m.: Wind Velocity 8 m.p.h.
Direction: North
Sun sets Tuesday at 5:39 p.m.
Sun rises Wednesday at 7:53 a.m.
Moon sets Tuesday at 9:33 p.m.
Moon rises Wednesday at 10:34 a.m.

Downtown Temperatures

6 a.m.	4	11 a.m.	12
7 a.m.	3	12 m.	15
8 a.m.	3	1 p.m.	19
9 a.m.	5	2 p.m.	20
10 a.m.	7		

Monday in Pontiac (as recorded downtown)

Highest temperature 15
Lowest temperature 2
Mean temperature 8.5
Weather: Sunny

One Year Ago in Pontiac

Highest temperature 32
Lowest temperature 24
Mean temperature 28
Weather: Light rain, night

Highest and Lowest Temperatures This Date in 94 Years

67 in 1950 -16 in 1897

Monday's Temperature Chart

Alpena	19	-3	Detroit	19	10
Escanaba	13	5	Duluth	4	-29
Gr. Rapids	19	5	Fort Worth	36	33
Houghton	6	2	Jacksonville	53	43
Lansing	16	-4	Kansas City	25	17
Marquette	11	7	Miami Beach	69	66
Muskegon	17	-1	Milwaukee	8	1
Pellston	14	-7	New Orleans	47	41
Traverse C.	14	8	New York	38	21
Atlanta	36	29	Phoenix	56	29
Bismarck	-8	-17	Pittsburgh	20	9
Boston	37	29	Salt Lake C.	34	10
Chicago	17	16	S. S. Marie	15	-12
Cincinnati	19	13	Tampa	61	52
Denver	37	12	Washington	35	23

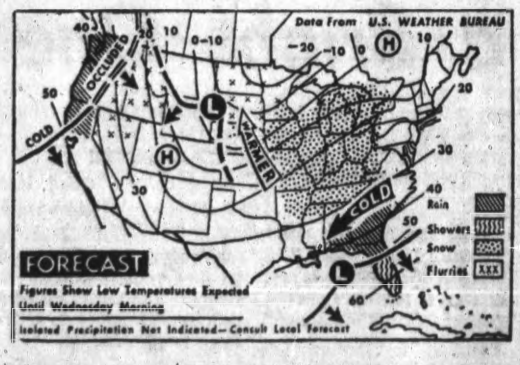

AP Photofax

NATIONAL WEATHER—Snow and flurries are predicted from the northern Plateau through the Ohio and Tennessee valleys tonight with rain and showers in the northern Pacific coast and south Atlantic coast states. It will be colder along the eastern coastal areas and in the northern Plains, but warmer in the Lakes area and the central Plateau.

40 Youngsters, Nuns Stricken by Gas Fumes

PITTSBURGH (UPI)—Deadly carbon monoxide fumes swept through a crowded suburban Roman Catholic church during a children's Mass today, affecting more than 40 youngsters and nuns.

★ ★ ★

At least 39 children and three nuns were stricken. All were treated at hospitals and released except for Sister Mary Emmaline, who was detained for observation at St. Francis Hospital.

★ ★ ★

A clogged chimney at the Madonna of Jerusalem Church in suburban Sharpsburg was blamed for the fumes.

Pontiac Press Photo

SURPRISE — Mrs. Willis Gibbs, 40 Dwight, receives an orchid from Bernard Salvatore of The Pontiac Press, as the newest bride to attend the opening session of this year's Pontiac Press Cooking School at Pontiac Central High School. Mrs. Gibbs was married Dec. 11.

Romney Asks Program to Cut Accidents

(Continued From Page One)

Romney urged that police agencies be empowered to "conduct reasonable road checks." Police officers now can stop a vehicle only when the motorist gives him "reasonable cause" to presume a violation has been committed.

"Without this authorization," he added, "it is virtually impossible to determine how many persons are operating without a driver's license or on a suspended license."

BETTER RECORDS

Enforcement could be improved, he added, with a better central records system in the secretary of state's office, a possible data center of law enforcement and a study of the Michigan Vehicle Code, with an eye to its possible recodification.

Romney said he would recommend $536,000 to computerize driver records in the secretary of state's office next year, and $250,000 for improved police training.

He also urged adoption of "implied consent" legislation—meaning that the mere holding of a Michigan driver's license would constitute automatic consent to tests for alcohol in the blood. Similar measures have been turned down by the Legislature consistently.

★ ★ ★

Romney also called for a $903,000 compulsory annual motor vehicle inspection program.

INSPECTION FEE

It eventually would become self-sustaining through an inspection fee of $2.25.

While praising the recently announced highway safety institute at the University of Michigan, supported by $10 million in grants from the automobile industry, Romney called for continuing support "of the practical research now being conducted by the Highway Traffic Safety Center at Michigan State University."

Firemen Extinguish $1,050 City Blaze

Pontiac firemen this morning extinguished in less than an hour a $1,050 fire which broke out in the basement of a home at 55 Clark.

★ ★ ★

Cause of the fire at the N. R. Helms residence was an overheated wood stove, with most of the damage confined to the lower portion of the two-story frame house.

★ ★ ★

Two engines and a ladder unit assisted in fighting the flames, first reported about 10:15 a.m.

OAKLAND COMMUNITY COLLEGE
Inter-Campus Council—Fine Arts Series
presents . . .
STAN GETZ
in CONCERT
Monday, January 31st, 8:00 P.M.
SOUTHFIELD HIGH SCHOOL AUDITORIUM
24675 LAHSER RD.—General Admission $2.50
Mail order tickets may be picked-up evening of performance
Oakland Community College, Student Activities
2480 Opdyke, Bloomfield Hills
Make checks payable to Oakland Community College
Name .....
Phone ..... In case of sell-out
Inclosed ..... Amount for ..... Tickets

TAXATION WITHOUT FRUSTRATION

this year RENT
A SIMPLE, FAST VICTOR ADDING MACHINE TO SOLVE YOUR TAX PROBLEMS
New Victor Adding Machine
ELECTRIC $99 up— MANUAL $59 up
OTHER NEW ELECTRIC ADDERS $79 UP
EASY TERMS
Plus Tax
MITCHELL Typewriter and OFFICE EQUIPMENT CO.
Pontiac's Own Typewriter Store
STATIONERS • BUSINESS OUTFITTERS
123 North Saginaw St. Phone FE 2-4831

For Flights This Year

3 Gemini Crews in Training

MANNED SPACE CENTER, Houston, Tex. (AP) — The space agency now has three two-man astronaut crews preparing to perform tricky rendezvous and link-up maneuvers in space that must be mastered before Americans head to the moon.

The latest astronauts to draw flight assignments are Navy Cmdr. John W. Young, a veteran of the first Gemini mission, and Air Force Maj. Michael Collins, a rookie who itches to try his hand at space walking.

It was Young who took a corned beef sandwich along on the Gemini 3 flight last year. He was reprimanded as a result.

Young will be the command pilot on Gemini 10. Collins will be the pilot who would take a space stroll during the two- or three-day flight, if a stroll is scheduled.

Gemini project officials hope to wind up the 12-flight program by the end of the year at about the same time the three-man Apollo flights begin. The five remaining Gemini flights are to include rendezvous and docking with unmanned orbiting vehicles.

The space agency is tentatively aiming at a mid-March launch for Gemini 8 during which Air Force Maj. David R. Scott will take a 90-minute space walk, long enough for one trip around the world. Command pilot is Neil A. Armstrong, the first civilian to get a flight assignment.

★ ★ ★

Civilian Elliot M. See Jr. and Air Force Capt. Charles A. Bassett II are scheduled to head into space about two months later aboard Gemini 9 on a similar docking mission. Bassett is also slated for a space walk, using a back pack for maneuvering instead of a space gun as Scott will use.

Gemini 10 is officially on the books for the third quarter of this year.

SKETCHY DETAILS

"Details of the flight are still rather sketchy," said a space agency spokesman in announcing the selection of Young and Collins Monday. "It will involve rendezvous and will last two or three days."

He said it was not certain whether there would be a space walk by Collins.

★ ★ ★

Collins said in a recent interview that he would rather have the opportunity to take a space walk than be the command pilot.

Navy Cmdr. James A. Lovell Jr., who recently flew for 14 days aboard Gemini 7, and Air Force Maj. Edwin E. Aldrin Jr., who has never flown in space, were named backup crewmen for Young and Collins.

FLIGHT VETERAN

Young, 35, took a three-orbit flight with Air Force Lt. Col. Virgil I. Grissom aboard Gemini 3, the nation's first two-man space flight.

A native of San Francisco, Calif., he was one of nine astronauts named in the second group selected in September 1962. He is married to the former Barbara White of Savannah, Ga. They have two boys, Sandy, 8, and John, 7.

Collins, 36, a member of the third astronaut group named in October 1963, was born in Rome, Italy, into a military family. He is married to the former Patricia Finnegan of Boston, Mass. They have two daughters and a son, Kathleen, 6, Ann, 4, and Michael, 2.

Wanted!
A cigarette that tastes rich...and mild, too. Light up a Half and Half, the pipe tobacco cigarette. Your search is over.

Product of The American Tobacco Company © A. T. Co.

IS YOUR CAR WORTH MORE THAN YOU?
A lubrication job and oil change . . . typical cost, about $5 . . . keeps your car in good shape another few months, another few thousand miles. But a drug prescribed by your doctor . . . average cost about $3 . . . can be the means of keeping you, or someone in your family, in good shape for years and years. That's why we say . . .
TODAY'S PRESCRIPTION IS THE BIGGEST BARGAIN IN HISTORY
LET US FILL YOUR NEXT PRESCRIPTION
Your Family Pharmacy
Plaza Pharmacy
Jerry & Joanne Dunsmore, RPH
3554 Pontiac Lk. Rd., Pontiac, Mich.
Phone 673-1267 24 Hours A Day Service FREE DELIVERY
Money Orders Issued Here We Feature Sanders Candy
You May Pay All Utility Bills at Plaza Pharmacy

'Taxi' Satellite Foreseen Soon

U. S. Craft to Change Course as Directed

NEW YORK (UPI)—An American space scientist today indicated the United States is well on the road to developing a 'taxi' satellite that can change course as directed, inspecting ground stations and other satellites.

★ ★ ★

Larry J. Bonin, in a paper presented before the Aerospace Sciences meeting of the American Institute of Aeronautics and Astronautics, showed that the theoretical groundwork is already laid for development of maneuverable military satellites.

The purpose of Bonin's study was to work out mathematical equations for predicting the impulses required to send satellites scurrying in a variety of directions.

His findings should aid engineers in building the actual hardware for a space bug that can spy on objects on land or in the sky.

★ ★ ★

Developments of such a machine would mark a giant technological step above the present class of satellites that girdle the earth in essentially circular, constant orbits.

HELP PROJECT

Bonin's equations are designed to help in building the satellite that can go where it wants by changing the shape of its orbit.

For example, Bonin cites the possibility of nudging a satellite from a circular to an egg-shaped orbit so the low point in its flight is only 40 miles above any desired spot on the ground.

Ronald C. Johnston of Booz-Allen Applied Research, Inc., of Los Angeles also looked into the problems of satellite control in a paper presented yesterday.

★ ★ ★

Johnston pointed out that with increasing sophistication in space technology, it no longer is possible to rely on old statistics for determining satellite positions and orbit lifetimes.

In particular, he said, scientists must now take into account the effects of the irregular shape of the earth and changes in atmospheric density.

Two Zoo Attendants Attacked by Lioness

HARRISMITH, South Africa (UPI)—Two African zoo attendants survived a savage 10-minute battle with an enraged lioness in a cage, it was reported today.

★ ★ ★

The lioness attacked the men when they tried to remove her two three-month-old cubs but they managed to fight the animal off. The keepers were hospitalized for injuries sustained in battle.

FORD 7-LITRE HARDTOP

When we go skiing, we go in style...in our '66 Ford. I choose the speed I want with the automatic speed control...select the music I want with the stereo tape player...and relax with one of the world's quietest rides.

(I should have stayed in the car.)

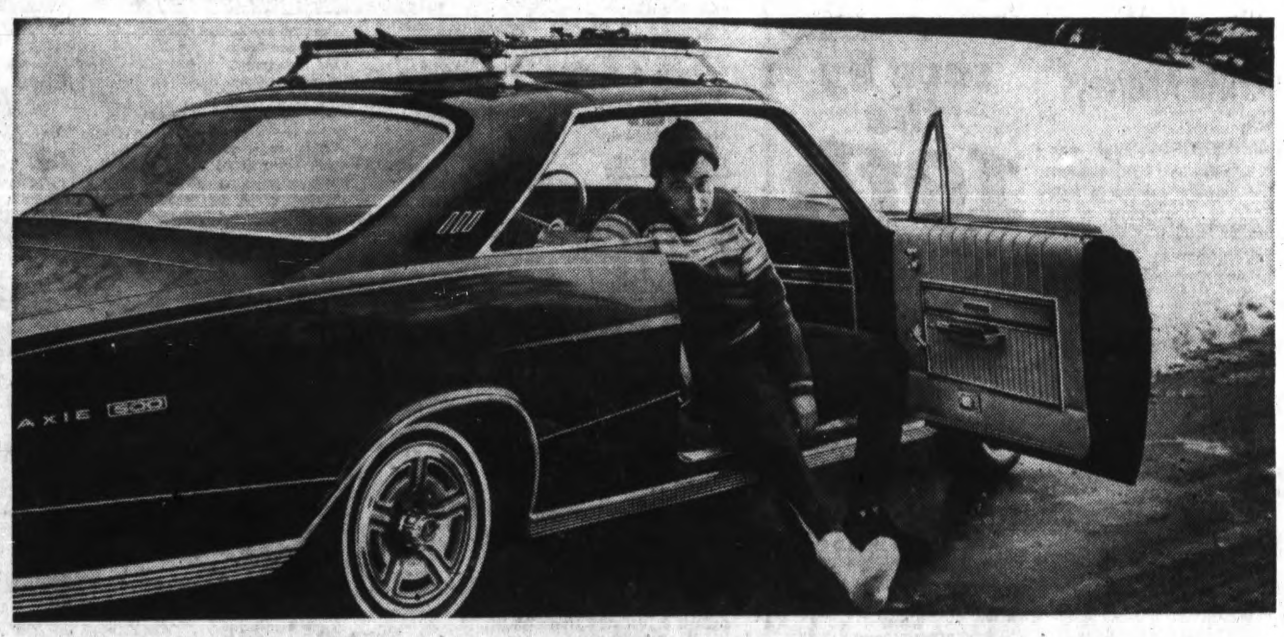

Ford sales are booming! One reason—engineering magic like this:
New stereo tape player option with easy-loading cartridges. ■ New station wagon Magic Doorgate–swings out like a door for people and down like a tailgate for cargo. ■ New automatic speed control option. ■ New ultra-luxurious LTD's and new ultra-performance 7-Litre models. ■ A ride so quiet that owners of European luxury cars–from a handcrafted Jaguar to a $14,000 Mercedes–have said, after a demonstration ride in a Ford XL or LTD, that it was even quieter than their custom-built cars. ■ Quiet-test a '66 Ford for yourself.

TEST-DRIVE AMERICA'S TOTAL PERFORMANCE CARS
FORD
MUSTANG • BRONCO • FALCON • FAIRLANE
FORD • THUNDERBIRD
Ford

★ SAVE NOW with the new excise tax cut...SAVE NOW with Ford Dealer White Sale specials! ★

Test-drive a '66 Mustang, Bronco, Falcon, Fairlane, Ford or Thunderbird at your Ford Dealer's today!

NEW SERVICE HOURS
Wednesday—10 to 11:30
12:00 to 3:00
REMINGTON ELECTRIC SHAVER SERVICE
—While You Wait Service—
$1.50 Parts Extra
• OILING
• ADJUSTING
• CLEANING

SIMMS SERVICE — Remington factory representative will be in our store every Wednesday of every week.
SIMMS BROTHERS
Electric Shavers —Main Floor

Simms, 98 N. Saginaw St.
SIMMS Open Wed. 9 a.m. to 6 p.m.

SIMMS One-Day Wednesday Wonders
Prices good for Wednesday only. We reserve the right to limit quantities.

BARGAIN BASEMENT
Sale of Famous Name
Blankets
'Cannon'—'Beacon'
Values to $7.95
3.47

American made blankets by the famous names of Cannon, Beacon or Fieldcrest. Reversible jacquard, reversible plaid to solid orange, solid colors with fancy bindings or solid pink. Also super lofted pepperal stripes.

American Made—First Quality
6-Ft. Rug Runners
Multi-Stripes
Simms Price
1.57
2 for 3.00
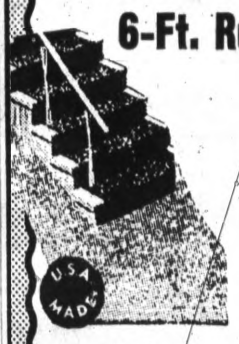
Bright and colorful multi-stripe rug runners of rayon viscose pile with rubberized backs. Just the thing for hallways, stairs or heavy traffic areas.

MAIN FLOOR SPECIALS
Is Your 'Valentine' Away?
SIMMS Will Wrap for Mailing Free
2-lb. Chocolates
Heart Box
Simms Price
1.95

Decorated heart boxes of 'Brachs' or Sisco Hamilton chocolates for your valentine. And Simms will wrap all Valentine heart chocolates free.
Other heart boxes priced from 29c to 3.95.
Candy—Main Floor

Big New 16-Oz. Family Size
Jergens Lotion
with dispenser
Reg. $1.49 Value
89c

World's most famous hand care. Now with new softening action. Specially created to put back softeness. Water and weather steal away. Never sticky.
Cosmetics—Main Floor

2nd FLOOR SPECIALS
Stainless Steel—Copper Bottom
2-Qt. 'Revere' Sauce Pan
with Cover

Reg. $6.95 Value
5.27
Cook the waterless way and cook in all the natural food flavors. Gleaming 'heatlined' stainless steel and copper bottom with heatproof bakelite handles and knobs.

White Enameled
Hardwood Toilet Seat

Simms Discount Price
2.22
First quality toilet seat smoothly enameled. Easy to install yourself. Fits all standard bowls. Complete with rustproof hinges. Limit 1.

98 North Saginaw Street
SIMMS BROTHERS
Simms for Better Bargains

For Brandon, Clarkston

School Consolidation Eyed

BRANDON TOWNSHIP — A merger of the Brandon and Clarkston school districts is being considered as a means of solving some of the problems of both districts.

★ ★ ★

Members of both boards of education met in an exploratory session last night to look at the matter. Each board will study the question before holding another joint session.

Both consolidation and annexation have been suggested as possible solutions, according to Brandon Schools Supt. Burl A. Glendenning.

He said that of the two, annexation would be the easiest. With an annexation, only residents of the Brandon district would be required to vote. Consolidation would require a vote by both districts.

★ ★ ★

Educationally, a merger would benefit both districts, according to the respective superintendents.

BROADER ROLE

Glendenning and Clarkston Schools Supt. Dr. L. F. Greene both said they felt a broader educational program would be provided if the districts were combined.

They said it would make possible more specialization and less duplication in the educational program. Glendenning said it would enable them to take advantage of some federal programs.

Greene said a merger would also provide an over-all single tax base. Clarkston presently has a state equalized valuation of $33,227,562. Brandon's valuation is $8,530,000.

★ ★ ★

Brandon levies 29.70 mills or $29.70 per $1,000 of assessed valuation. Of this, 17.7 mills are for operation of the district and 12 mills are for building debts.

TOTAL LEVY

Clarkston's total tax levy is 27.37 mills with 16.38 mills going for operation and 11 mills for building.

Brandon has an enrollment of 1,500 pupils with a valuation of $5,689 behind each, while Clarkston's enrollment is 5,349 with $6,211 behind each.

If combined, the two districts would total about 100 square miles in area. Each contains about 50 square miles.

★ ★ ★

Both superintendents declined to give opinions on the matter, emphasizing it is strictly in an exploratory stage.

Brandon Board of Education meets tonight but Glendenning said the matter will not be discussed. He said a special meeting will be called at a later date.

Pontiac Press Photo

NEW MUNICIPAL BUILDING—Keego Harbor officials yesterday began moving into new headquarters at 2025 Beechmont. On the front steps of the $51,000 structure are (from left) Mayor Russell Greig, City Manager Gary L. Dickson and Mayor Pro Tem William Graves. Feb. 1 is the deadline for the transfer from the old city hall at 2965 Orchard Lake. The new building was designed by Gilbert W. Savage of Oak Park.

Ex-County 4-H'er Going to India in Exchange Plan

WEST BLOOMFIELD TOWNSHIP — Ralph A. Hoxie II, a former outstanding Oakland County 4-H'er, is among five Michigan International Farm Youth Exchange delegates for 1966.

A 1965 graduate of Michigan State University, Hoxie will visit farm families in India for eight months beginning in September.

★ ★ ★

Hoxie majored in dairy production at MSU. His parents are Mr. and Mrs. Ralph A. Hoxie, 5650 Willow.

While a member of the Bloomfield 4-H Club, Hoxie was overall 4-H achievement winner for Michigan in 1960.

RALPH A. HOXIE II

On Mobile Home Site

Suit Is Filed to Stop Oxford Election

OXFORD TOWNSHIP — The township board was ordered by Oakland County Circuit Judge Arthur E. Moore yesterday to show cause why it should not be prevented from holding a special election April 11 on the rezoning of 50 acres for a mobile home park.

The board was ordered to appear Feb. 14 on the complaint of Anthony Renne, a Waterford Township attorney who owns the property.

Located on Coats Road north of Seymour Lake Road, the proposed 300-unit mobile home site was rezoned last Dec. 8 by the township board in compliance with Renne's request.

On Jan. 5, however, petitions allegedly bearing signatures of 504 persons living and owning property in the area were filed requesting a referendum vote on the board's action.

The board approved the request for the referendum and set the date at its Jan. 11 meeting.

CLAIMS VIOLATION

Renne alleges in his bill of complaint filed yesterday that the board's action in scheduling the election is in direct violation of the State Constitution and that "petitions are not sufficient basis for the lawful initiation of such an election."

The attorney further alleges that the proposed election, "if carried out in accordance with the aforesaid petition, will not be confined to qualified electors and will not permit all electors in the district or territory affected to vote," as provided by the Constitution.

"As it stands now," Renne explained, "anyone able to stand up and hold a pencil could vote in this election, whether they're qualified or not."

★ ★ ★

Renne further contends that the election will delay construction work on the mobile home site, causing loss of renvue he would have been able to gain if the site were completed this year as planned.

For Farmington Forum

Parochial School Aid Is Topic

FARMINGTON — Principal speaker Richard Wilde will face a panel of state, church and school representatives to discuss "Public Tax Aid to Nonpublic Schools" at the Farmington Community Forum Thursday night.

Wilde, a St. Clair Shores resident, is a member of the American Civil Liberties Union and an organization called Protestants and Others United for Separation of Church and State.

The forum will be held at 8 p.m. at the Farmington Universalist Unitarian Church, Warner at Thomas.

On the panel will be Rep. William A. Ryan of Detroit, majority caucus chairman for the House Democrats. Ryan also will represent Catholic schools in the discussion.

Others are John Walther, principal of St. Paul Lutheran School; Marinus Van Ameyde, assistant superintendent of Farmington Public Schools; and Rev. Robert M. Eddy, pastor of the Farmington Universalist Unitarian Church who will attempt to speak for the uncommitted.

Moderator will be Lee S. Peel, Farmington High School journalism teacher.

University Women to Hear Attorneys

ROCHESTER — Three attorneys will discuss representation of the average citizen in legal matters at a meeting of the Rochester Branch of the AAUW tomorrow evening.

The attorneys, from the law firm of Laidig, Kennedy and Stout, are James R. Laidig, Keith D. Kennedy and Robert E. Stout.

★ ★ ★

They will discuss "Equal Justice for All, Fact or Fiction" at the 8 p.m. meeting at the Woodward Memorial Public Library, 210 W. University.

A question and answer period will follow the discussion.

TO SHOW SLIDES — Robert Brouwer of Grand Rapids will present his three-dimensional slide show on Holland at tonight's annual meeting of the Oakland County Soil Conservation District at St. Benedict's Church, corner of Highland (M59) and Voorheis, Waterford Township. The banquet will begin at 7:30.

Farmington Twp. Controversy

Cityhood Lawsuit Postponed

FARMINGTON TOWNSHIP—The Oakland County Circuit Court hearing on a lawsuit against township officials who are backing incorporation has been postponed two weeks.

★ ★ ★

Members of the Township Board and township attorney Joseph T. Brennan were to appear before Circuit Judge Clark J. Adams yesterday to show cause why they should not be permanently enjoined from campaigning for incorporation of the township as a city.

Judge Adams adjourned the hearing until 2:30 p.m. Feb. 7 to allow attorneys more time to present their arguments.

He had issued a temporary restraining order Jan. 14 to prohibit officials from spending public funds on the campaign pending the show-cause hearing.

The suit was filed then by attorney Wendell Brown in behalf of Raymond N. Felix, 28039 Brandywine.

STUDYING MOVE

While serving as township attorney, Brennan also is chairman of a committe studying the proposed conversion of the township to a city.

The seven-point suit seeks to stop him and the Township Board from spending any public funds or incurring any debt in promoting the change, from hiring any person or firm to advise or assist in the drive and from appointing or aiding any group formed to study the matter.

It also would prohibit them from using township premises for public meetings or political headquarters for the campaign, from publicly advocating the change or soliciting names for a home rule city to supplant the township.

DENNIS MOFFAT

Piano Recital Slated Friday

CLARKSTON — Dennis Moffat, a 27-year-old pianist from Chicago, will present a recital at 8 p.m. Friday in the Little Theatre at Clarkston High School.

A professor of music at the American Conservatory of Music in Chicago, Moffat studied in Paris on a Fulbright Scholarship and recently was runner-up in an international competition in Barcelona, Spain.

★ ★ ★

The pianist will play compositions by Beethoven, Fauer, Ravel, Granados and Chopin.

The recital is sponsored by the Clarkston Conservatory of Music.

Council Sets Aside Draft of Amendment

MILFORD—The Village Council last night received and tabled a draft of a special assessment ordinance amendment which it proposes to substitute for an "unworkable" provision in the Village Charter.

Councilmen devised the proposal to provide by ordinance the safeguards sought by a charter amendment adopted by the electorate in 1964.

They have been advised that the charter provision — which prohibits the establishment of a special assessment district unless approved by a majority of the electors in the proposed district — could not be put to use.

Bonds approved in such a manner could not be sold, according to village bonding attorneys.

★ ★ ★

The council is seeking repeal of the charter provision at the polls March 14.

PROVIDES FOR SURVEY

The proposed ordinance amendment would provide that all property owners in a proposed special assessment district be surveyed by registered mail.

save by the 10th EARN 4.4%
ANNUAL RATE COMPOUNDED AND PAID QUARTERLY
from the 1st
To save by mail phone 338-7127 for convenient pre-paid save-by-mail packet.
Pontiac
75 West Huron Street
Detroit
234 State Street
Washington Blvd. Building
Southfield Office
27215 Southfield Road
Near 11 Mile Road
CAPITOL SAVINGS & LOAN ASSOCIATION
INCORPORATED 1890 • LANSING, MICHIGAN
MEMBER: FEDERAL HOME LOAN BANK SYSTEM

Walled Lake-Dublin Plan

Action Delayed on School Merger Bid

AREA NEWS

The proposed annexation of the Dublin School District by the Walled Lake system is expected to be one of the first items on the agenda at the next meeting of the State Reorganization Committee Feb. 10-11.

Action on the recommendation, proposed by the Oakland County School District Reorganization Committee, originally was contemplated last Friday.

However, delay resulted, presumably because of a heavy load of other proposed school mergers facing committee members.

A new law requires that all school districts offer complete kindergarten-through-12th grade programs. Dublin's program is incomplete.

★ ★ ★

The proposed Walled Lake-Dublin merger hinges on acceptance by the state committee and approval of voters in a June election.

CONTROVERSY

Controversy, however, has arisen because of a boundary change in conjunction with the plan.

A 400-acre area in White Lake Township, presently part of the Waterford Township School District, would be transferred to the Walled Lake system under the proposal.

Residents of the area have protested and, in doing so, have gained the support of the Waterford Township Board of Education and Greater Waterford Community Council.

Originally, the county committee recommended approval of the merger without the boundary change, but reversed itself Dec. 22.

OAKLAND UNIVERSITY
Division of Continuing Education
Rochester
165 ADULT COURSES
CALL FOR CATALOG — REGISTER NOW
Call 338-7211, ext. 2171 between 8 a.m. and 5 p.m. weekdays.

LIBERAL ARTS
Philosophical Thinking: China
The Sociology of Literature
Ten Modern Plays
Role of the Church in the New World
Archaeology and the Bible
Geography of Michigan
Philosophy in the Contemporary World
Philosophy of History
Psychological Assessment for Adults
History in the Making
Human Adjustment in Groups
Parent Observation of the Pre-school Child

FINE AND CREATIVE ARTS
History of Art
Life Drawing
Oil Painting
Leaded Stained Glass
Design in Interiors I
Design in Interiors II

MUSIC
Overture to Opera V
Operas of the Metropolitan
Opera Workshop
Music of the Baroque Era
American Jazz: A History and Understanding
Beginning Piano I
Beginning Piano II
Intermediate Piano
University Chorus
Oakland Singers
Collegium Musicum
Beginning Strings — Violin, Viola, Cello
Intermediate Strings — Violin, Viola, Cello
Advanced String and Ensemble

LANGUAGES
French I
French II
French — Conversational
French for Overseas Industrial Personnel
German I
German II
Italian II
Russian I
Spanish I
Spanish II
Spanish Culture and Civilization

SCIENCE AND ENGINEERING
Amateur Ornithology
Recent Advancements in Biology
Mankind in Space — NASA Lecture Series
Basic Electronic Engineering II
Semiconductors: Circuits
Semiconductor Devices: Theory and Applications
Introduction to Plastics
Introduction to College Physics II
Basic Metallurgy I
Basic Metallurgy II
Fundamentals of the Heat Treatment of Ferrous Alloys (Metallurgy III)
Introduction to Statics
Introduction to Strength of Material and Stress Analysis
Introduction to Dynamics
Gas Turbines
Advanced Hydraulics

MATHEMATICS
Introduction to College Algebra
Trigonometry
Mathematics Refresher II (Calculus)
Applied Statistics
Applied Mathematics for Engineers and Scientists

PERSONAL DEVELOPMENT
Psychiatry — Its Uses and Limitations
Creative Thinking

JOURNALISM
Free Lance Writing

COMMERCIAL ART
Fundamentals of Commercial Art

PHOTOGRAPHY
Photography
Craftsmanship of Motion Picture Photography

COMMUNICATIONS SKILLS
Efficient Reading
Effective Speaking and Leadership
Practical Parliamentary Procedure
Business English and Correspondence
Scientific Report Writing
Effective Communication in Industry and Business
Presentation Techniques for Executives
Briefhand
Vocabulary Improvement
Editing Industrial and Association Publications
Library Techniques for the Small Business and Technical Library

COMPUTERS AND DATA PROCESSING
Introduction to Data Processing
Introduction to Digital Computers
Computer Software Concepts: Introduction to Programming
Digital Computer Programming: SPS
Data Processing for Management
Communication, Computers and Management Accomplishment

MANAGEMENT—ADMINISTRATION—PERSONNEL
Introduction to Management (Supervision)
Management Philosphy (Supervision II)
Middle Management — Case Studies
Management Problem Solving Clinic
Management Accounting
Introduction to Personnel Administration
Psychological Aspects of Vocational Adjustment
Psychology for Management
Decision Making for Supervisors in Industry and Business
Supervisory Development — (Pre-Supervision)
Small Business Management Seminar
Engineering Administration I
Engineering Administration II

LAW
Business Law
Patents, Trademarks, and Copyrights: The Business Aspects

BUSINESS AND FINANCE
Business Management — Certified Professional Secretary's Program
Office Procedures and Administration Policies
Comprehensive Estate Planning
Investments: Principles and Analysis
Budgeting and Profit Planning
Salary and Wage Administration Seminar
Basic Principles of Federal Income Tax
Principles of Taxation for the Self-Employed and Small Business Man

ACCOUNTING
Accounting I
Accounting II
Accounting for Non-Accountants
Governmental Accounting

MARKETING AND SALES
Industrial Marketing
Export Sales
Techniques in Successful Selling
Sales Management

FOOD MANAGEMENT
Food Management Seminar

RETAILING
Credit and Collections — Retail

CHARTERED LIFE UNDERWRITER
Fundamentals of Life and Health Insurance

INDUSTRIAL OPERATIONS
Purchasing Principles
Value Engineering, Value Analysis
Basic Quality Control
Industrial Safety Management
Perspective Illustration
Automotive and Product Design
Body Layout Design
Plant Management
Method Improvements
Work Measurement
Production and Inventory Control
Packaging Engineering
Shipping and Handling Engineering
Traffic & Distribution Management
Fundamentals of Transportation
Statistical Design and Evaluation of Industrial Experiments
Materials for Engineering
Technical Ceramics: Industrial Applications
Metal Machining Principles
Aluminum Applications Engineering
Principles of Refrigeration
Automotive Dynamics
Basic Industrial Hydraulics
Building Construction: Estimating and Management
Introduction to Concrete Technology
Automotive Electrical Systems
Abrasives in the Automotive Industry

REAL ESTATE
Real Estate Business I
Real Estate Business II (Real Estate Brokerage)
Real Estate Law
Real Estate Appraisal I
Real Estate Finance
Real Estate Sales and Selling
Real Estate Investment
Review for the Michigan Real Estate Salesman License Examination
Review for the Michigan Real Estate Broker License Examination
The Goals of Architecture

PUBLIC ADMINISTRATION
Supervisory Methods in Municipal Administration
Special Problems in Municipal Police Administration

PRE-COLLEGE
Study Skills Workshop

SPECIAL COURSES AND SEMINARS
Marina Management
Nursing Home Administration
Automobile Leasing
PERT and Critical Path Method — Techniques and Applications
Finance for Non-Financial Management

Tuition discounts for couples and senior citizens whose fees are paid by February 11.
Certificates awarded for successful completion of courses
CLASSES START WEEK OF FEBRUARY 14
CALL 338-7211, Ext. 2171

EARN MORE
Be an IBM KEY PUNCH OPERATOR
In a remarkably short time you can become a qualified Key Punch Operator
Learn to earn a high salary in the interesting field of IBM data processing.
You can keep your present job while attending the special 8-week night school program.
Free Aptitude Test
Phone 333-7028
PONTIAC BUSINESS INSTITUTE
18 W. Lawrence Street
Pontiac, Michigan

Open 10 to 10 Daily • Sunday 12 to 7
Kmart
Have You played PUZZLE MANIA YET? WIN FABULOUS PRIZES!

Kmart

BUY, SELL, TRADE - - - USE PONTAC PRESS WANT ADS.

In Brief to High Court

U.S. Sounds Call for Poll Tax Repeal

WASHINGTON (AP) — The federal government asks the Supreme Court today to outlaw poll taxes as a requirement for voting in state and local elections.

"The principle of a tax on the right to vote is constitutionally indefensible," the government said in a brief filed with the court before a hearing on the Virginia poll tax.

Five Virginia Negroes are asking the justices to reverse a lower court and strike down the Virginia poll tax as a form of discrimination against poor people.

On this ground alone, the government said, the Virginia poll tax should be declared invalid. However, the government said, a more fundamental issue is at stake:

"Whether any tax levied on voting, and carrying the sanction of disenfranchisement for nonpayment, is constitutionally permissible. We urge that it is not . . .

BASIC VICE

"This basic vice of the poll tax system cannot be cured — as could, perhaps, a law that merely discriminated against poor persons — by exempting indigents from the burden of the law . . .

"The poll tax is invalid, we submit, not merely in its incidence and in the details of its administration, but in its conception . . ."

U. S. Solicitor General Thurgood Marshall, a Negro, is representing the government.

24th AMENDMENT

The poll tax has been abolished by the 24th Amendment to the U. S. Constitution as a qualification for voting in federal elections. Virginia, Alabama, Mississippi and Texas retain the poll tax for state and local elections.

Once again the Supreme Court is being asked to pass on the power of states to fix voter qualifications. It is also being asked to review its 1937 decision upholding the since-repealed Georgia poll tax and its provision making payment a prerequisite to voting.

★ ★ ★

In November 1964, a three-judge U. S. District Court in Alexandria sustained the Virginia poll tax, saying "We are not at liberty to deviate" from the 1937 ruling.

The five Negroes then appealed to the Supreme Court. Four, Annie E. Harper, Gladys A. Berry and Curtis Burr and his wife, Myrtle, are residents of Fairfax County. The fifth is Evelyn Butts of Norfolk.

The Virginia tax, $1.50 a year, is levied against all adult Virginians and must be paid up for the preceding three years before voting.

Alaska Volcano Sends Up Smoke for 20,000 Feet

ANCHORAGE, Alaska (AP) —Mt. Redoubt spewed billows of black ash and smoke 20,000 feet above it Monday.

Smoke from the volcano close to the western shore of Cook Inlet was visible in Anchorage, 120 miles northeast of it.

★ ★ ★

About 60 miles east of the 10,198-foot peak, in Kenai, City Manager James Harrison said the boiling clouds were "really something to see," and Ward Gay, Anchorage air taxi operator, said he flew within 30 to 40 miles of the mountain, and smoke and ash were rising in giant black puffs.

Capt. Pat Kelly of Reeve Airline said the ash and smoke seemed to be rising from a vent about 1,000 feet from the top.

UAW Local in Wixom Hit by Vote Suit

Suit has been filed in U.S. District Court in Detroit against United Auto Workers Local 36, in Wixom.

The complaint alleges the local violated provisions of law in its regular election of officers last May.

Court action was based on a complaint filed by a member of the Local Sept. 28, 1965.

It asks the Court to declare null and void that portion of the election whereby Frank Christiano was elected financial secretary over Thomas W. O'Hara.

A U.S. Department of Labor investigation resulted in finding of probable cause that ballots were altered to show votes were cast for Christiano instead of O'Hara.

If successful, the suit would result in the removal of Christiano and the installation of O'Hara.

Found!
A rich new flavor... a mild new taste. Half and Half Filter Cigarettes. The secret? Pipe tobacco does it.

Product of The American Tobacco Company ©A.T.Co.

Advertisement
Funeral Funds For People 39 to Age 80
You can apply for a guaranteed-rate legal reserve Life Insurance Policy, providing lifetime protection ALL-BY-MAIL from our Home Office. Application mailed to you without obligation. Tear out this reminder and mail today with your name, address, zip code and year of birth to Great Lakes Insurance Company, Elgin, Illinois 60120. Dept. 25A270P7A

Tuned Car Tradin' Derby
(WHERE PRICE IS NO HANDICAP)
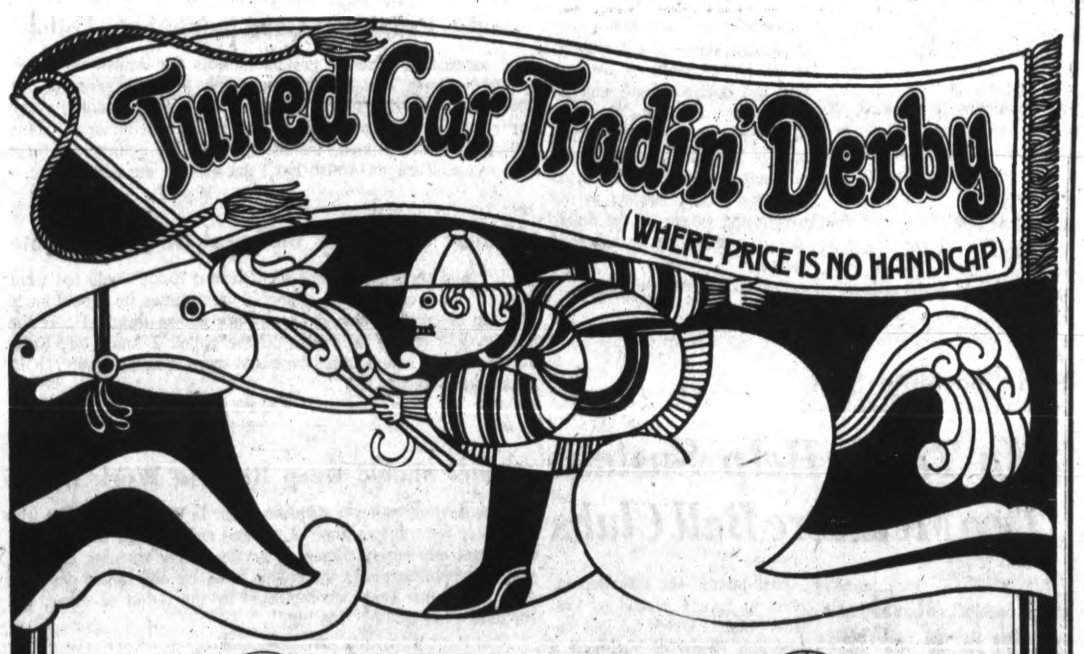
WHAT KIND OF A BUY IS A BUICK?
A SURE THING
BUICK SPECIAL
$2332*
*Manufacturer's suggested retail price for Special V-6 2-dr. coupe. Price includes Federal Excise Tax and suggested dealer delivery and handling charge (transportation charges, accessories, other optional equipment, state and local taxes additional).
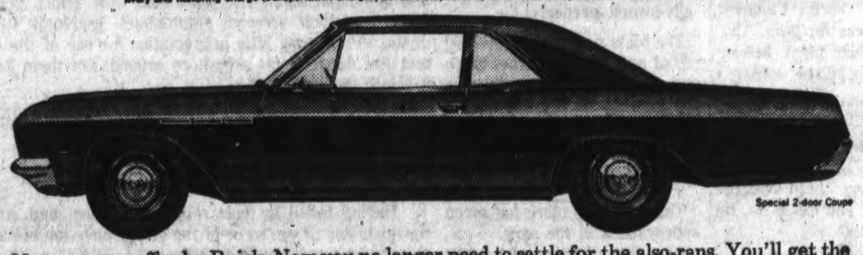
Special 2-door Coupe
Now you can afford a Buick. Now you no longer need to settle for the also-rans. You'll get the best possible trade-in deal. The monthly payments won't crimp the budget. Make this week one of the best in your life. Hop on over to your Buick dealer. It couldn't be a better time.
See your local authorized Buick dealer
1966 WOULDN'T YOU REALLY RATHER HAVE A BUICK? GM BUICK MOTOR DIVISION 1966

SHOP WEDNESDAY 9:30 'TIL 5:30
Waite's
End-of-Month CLEARANCE SALE
Sorry, No Phone Orders, COD...No Deliveries...ALL SALES FINAL

DRESSES, SPORTSWEAR—Third Floor
16 Machine Washable Orlon Knit Skirts Were 10.99 . . . 3.33
6 Junior Wool Felt Skirts 9-15, Were 5.99 . . . 2.00
18 Pr. Bell Bottom Slacks 8-16, Were 6.99 . . . 2.00
6 Pr. Denim Bell Bottom Slacks 10-16, Were 4.99 . . . 1.53
5 Pr. Stay Press Slacks 8-10, Were 5.99 . . . 1.53
4 Wool Ski Caps Were 2.00, Then 1.00 66
5 Blouses, Arnel Long Sleeve, Were 7.99 . . . 2.00
6 Cotton Knit Henley Shirts Size Med. Were 2.99 . . . 1.00
40 Slipover and Cardigan Sweaters 34-38, Were to 8.99 1.99
2 Bench Warmers Sizes M and L, Were 14.99 . . . 6.66
5 2-Pc. Velvet Dresses 8-10-12, Were 25.00 . . . 8.00
2 Machine Washable Orlon Knit Dresses Were 19.99 . . 6.66
3 Pile Lined and Hooded Storm Coats Were 30.00 . . . 20.00
36 Misses' and Half Size Dresses Were 12.99 to 25.00 . . 5.00
18 Junior Dresses Were 17.99, Then 12.00 . . . 8.00

FASHION ACCESSORIES—Street Floor
1 Knit Helmet Was 4.00 . . . 2.00
1 Creslan Scarf Was 3.00 . . . 1.00
8 Knit Gloves and Mittens Were 2.00 and 3.00 . . . 1.00
19 Leather Like Vinyl Handbags Were 6.99-9.00 . . . 4.22
5 Leather Clutch Wallets Were 5.00 . . . 2.50
3 Chelsa Jackets Were 9.99 . . . 6.66
1 Wool Mohair Cape Was 25.00 . . . 16.67
36 Fur Type Hoods Were 5.00 . . . 3.33

FOUNDATIONS, LINGERIE—Second Floor
6 Misses' Famous Make Nylon Gowns Were 11.00 . . . 7.00
10 Misses' Nylon Full Slips Were 6.00 . . . 3.00
4 Misses' Nylon Full Slips Were 6.00 . . . 2.00
8 Misses' Famous Make Nylon Slips Were to 10.00 . . . 6.00
6 Misses' Cotton ½ Slips With Flounce Were 6.00 . . . 3.00
10 Misses' X-small ½ Slips Were 5.00-6.00 . . . 3.00
6 Misses' Assorted Flannel Sleepwear, Were to 6.00 . . . 2.50
13 Misses' Assorted Brushed Nylon Sleepwear to 9.00 . . . 4.00
9 Assorted Dusters Were 15.00, Then 7.00 . . . 5.00
6 Assorted Dusters Were 22.00 to 25.00 . . . 9.00
10 Assorted Long Hostess Gowns Were to 40.00 . . . 15.00
9 Corduroy Shifts Were 4.00 . . . 2.00

CHILDREN'S VALUES—Second Floor
2 Boys' Widewale Corduroy Robes Were 8.00 . . . 2.00
10 Boys' Dark Dark Tone Stripe Jac Shirts Were 4.00 . . . 2.00
10 Boys' Assorted Slacks Were 3.00 . . . 1.00
Boys' Widewale Corduroy Pullover Shirts Were 5.00 2.50
4 Boys' All Weather Coats Were 14.99 . . . 5.00
13 Boys' Mohair Sweaters Were to 10.00 . . . 5.00
8 Boys' Sweat Shirts, Were 1.99 50
24 Boys' Assorted Sport Shirts Were 3.00 . . . 1.00
2 Little Girls' Winter Coats, Were 15.00 . . . 7.50
4 Little Girls' Winter Coats, Were to 25.00 . . . 10.00
6 Little Girls' Winter Coats Were 30.00 . . . 15.00
42 Boys' and Girls' Hats, Mittens and Gloves Were 3.00 1.00
2 Little Girls' Zip-Lined All Weather Coats Were 14.99 5.00
2 Little Girls' Dbl-Knit Shifts Were 15.00 . . . 6.00
8 Little Girls' Assorted Dresses Were 9.00 . . . 3.00
10 Boys' and Girls' Nylon Snow Suits Were 15.99 . . . 11.00
3 Little Boys' and Girls' Snow Suits Were 12.99 . . . 8.00
2 Little Boys' and Girls' Snow Suits Were 10.99 . . . 6.00
21 Little Boys' and Girls' Sweaters Were to 6.00 . . . 3.33
8 Snug Fit Nylon Vinyl Baby Pants Were 1.79 50
10 Diaper Dri's Were 2.98 25
7 Infants' Snap Shoulder Polo Shirts Were to 1.69 . . . ½ OFF
60 Infants' Vinyl Pants M-L-XL, Were 89c . . . 4 for 1.00
8 Infants' 2-Pc. Snow Suits, Were 12.99 . . . 8.00
10 Girls' Stretch Nylon Tights Were 2.50 . . . 1.25
4 Girls' Winter Coats, Were to 30.00 . . . 15.00
5 Girls' Winter Coats, Were 22.00 to 25.00 . . . 10.00
6 Girls' Grey Pop-in Jumpers Were 8.00 . . . 3.00
4 Girls' Subteen Jumpers Were 13.00 . . . 4.00
3 Girls' Red Corduroy Jumpers Were 8.00 . . . 3.00
6 Girls' Plaid Hip Stitched Skirts, Were 11.00 . . . 4.00
2 Girls' Plaid Wrap Skirts, Were 6.00 . . . 2.00
3 Girls' Madras Better Jumpers, Were 9.00 . . . 2.00
5 Girls' Madras Empire Style Jumpers Were 11.00 . . . 4.00
4 Girls' Reversible Skirts Size 8 Were 9.00 . . . 2.00
2 Girls' Madras Assorted Skirts Were 9.00 . . . 3.00
4 Girls' Wool Dresses, A-line, White Were 10.99 . . . 3.00
18 Girls' 1-Piece Blanketsleepers Were 8.99 . . . 6.66
5 Girls' Snow Pants, Were 7.99 . . . 6.00
8 Girls' Matched Set Bedroom Accessories Were to 6.00 . . . ½ OFF
10 Girls' Stretch Pants, Were 5.99 . . . 4.00
10 Nylon Culotte Slips Were 2.99 . . . 1.50
35 Tailored Broadcloth Pajamas Were 4.00 . . . 1.67
6 Floral Scroll Print Jump Suits Were 7.00 . . . 4.68
33 Girls' Subteen Blouses Were 4.00 . . . 2.00
23 Girls' White Nylon Dresses Were 8.99 . . . 6.00
30 Boys' White Dress Shirts Were 2.99 . . . 1.99

MEN'S WEAR—Street Floor
45 Vinyl Driving Gloves Were 1.99 . . . 1.47
74 Men's Knit Driving Gloves Were 4.00 . . . 2.68
49 Men's Knit Driving Gloves Were 3.00 . . . 1.88
8 Men's Wool Lined Leather Gloves Were 5.00 . . . 3.33
7 Men's Lined Leather and Suede Gloves Were 7.00-8.00 4.88
56 Men's White and Colored Dress Shirts Were to 5.00 . 2.00
44 Men's Sport Shirts Were 5.00 . . . 3.44
53 Men's Sport Shirts Were 4.00 . . . 2.44
12 Men's Sport Coats Were 39.95 . . . 22.90
16 Men's Sport Coats Were 25.00 . . . 12.90
1 Man's Corduroy Jacket Was 39.95 . . . 22.90
1 Man's Benchwarmer Jacket Was 29.95 . . . 17.90
5 Men's Winter Jackets Were 29.95 . . . 14.90
17 Men's Winter Jackets Were 19.95 . . . 11.90

FABRICS, LINENS—Fourth Floor
27 Yds. Acetate Print Fabrics Were 1.49 . . . .77 Yd.
8 Jacquard Bath Towels Were 4.99 . . . 2.50
16 Print Washcloths Were 59c 30
1 Jacquard Bath Towel Was 2.99 . . . 1.50
4 Flocked Tablecloths 52x52" Were 2.99 . . . 1.50
6 Flocked Tablecloths 52x70" Were 3.99 . . . 2.00
2 Flocked Tablecloths 60x90" Were 7.99 . . . 4.00
3 Flocked Tablecloths 60x92" Oval Were 8.99 . . . 4.50
4 Flocked Tablecloths 60x108" Were 9.99 . . . 5.00
11 Floral Print Vinyl Tablecloths 52x52" Were 2.99 . . . 1.50
20 Floral Print Vinyl Tablecloths 52x70" Were 3.99 . . . 2.00
1 Floral Print Vinyl Tablecloth 70" Rd. Was 5.99 . . . 3.00
55 Place Mats Were 1.00 50
26 Bates Bedspreads Twin or Full Were 12.99 . . . 6.50
14 Lid Covers Were 1.29 20
1 Bath Towel Was 1.99 . . . 1.00
2 Hand Towels Were 1.29 65

HOUSEWARES, CHINA, ETC.—Lower Level
6 Fireplace Screens Were 19.95 . . . 10.88
4 Brass Towel Stands Were 10.98 . . . 6.22
4 Chrome Towel Stands Were 9.98 . . . 6.22
3 Metal 3 Shelf Bathroom Shelves Were 4.98 . . . 3.22
11 Plastic 3-Pc. Bathroom Sets Were 4.98 . . . 2.88
3 West Bend Aluminum Cook Sets Were 9.95 . . . 6.22
All Terra Pyrex ware . . . ⅓ OFF
1 Sunbeam 8-Cup Percolator Was 20.88 . . . 14.22
1 Farberware 12-Cup Percolator Was 20.88 . . . 14.22
2 West Bend 12-Cup Percolators Were 6.44 . . . 4.77
2 Ambassador Scrubber Were 19.88 . . . 13.88
5 Garbage Can Sheds Were 19.95 . . . 10.44
11 Old Sweden Coffee Grinders Were 9.98 . . . 6.44
1 Double Hibichi Was 12.98 . . . 8.88
1 Woven Hamper Was 15.98 . . . 10.44
26 Sets of 4 Teaspoons Were 2.00, Then 1.00 44
10 Serving Sets Were 2.00 88
4 Sets of 4 Ice Tea Spoons Were 2.00 88
1 Versa Table Was 19.95 . . . 10.88
3 Stack Tables Were 12.00 . . . 7.88
3 Hill Billy Ice Buckets Were 10.98 . . . 6.44
6 Grand Stands Magazine Racks Were 5.44 . . . 3.88
2 Glass Coffee Tables Were 34.95 . . . 23.66
2 Woven Ice Buckets Were 8.98 . . . 5.77
10 Artificial Philodendrums Were 12.98 . . . 8.44
6 Artificial Geranium Plants Were 2.98 88
12 Assorted Table Lamps . . . ½ OFF
4 Pole Lamps Were 11.00 . . . 5.88
2 Glass and Silver Chip and Dip Dishes Were 5.98 . . . 3.44
1 Italian Hand-Decorated Tureen Was 29.95 . . . 13.33
All Italian Made Basketware . . . ½ OFF
3 Pr. Hurricane Lamps Were 4.98 . . . 1.22
3 Animal Planters Were 3.98, Then 2.33 . . . 1.88
6 Plastic Trays Were 1.00 44
4 Weed and Crabgrass Killers Were 2.75 . . . 1.22
10 Rose Dusts Were 1.49 66
11 Grass and Weed Controls Were 1.49 66
9 Rose Foods Were 1.79 66
1 Set Royal Pink Dishes Was 29.95 . . . 16.88
1 Set Spice Tree Dishes Was 29.95 . . . 19.44
1 Set Elite Dishes As Is Was 25.00 . . . 16.88
1 Set French Rose Service for 4 Dishes Was 12.50 . . . 8.33
2 Sets Smith, Taylor and Smith Dishes Were 29.95 . . . 19.44
1 Service for 4 Set of Dishes Was 19.95 . . . 10.88
2 Sets of Glasses, Red or Black Were 9.00 . . . 4.88
2 Sets of Gold and Silver Glasses Were 5.00 . . . 2.88
1 Set of English Mugs Was 7.98, Then 3.22 . . . 1.88
1 24-Piece Set of Green Glassware Was 5.98 . . . 3.22

ASSORTED WOMEN'S DRESS and CASUAL SHOES
Casuals Reg. to 10.00 $4.44
Dress Reg. to 15.00 $5.44

CURTAINS, DRAPERIES, ETC.—Fourth Floor
8 Embroidered Challis Curtains 36" Were 4.49 . . . 2.25
10 Eyelet Insert on Challis Curtains 24" Were 2.99 . . . 1.50
14 Eyelet Insert on Challis Curtains 36" Were 3.99 . . . 2.00
1 Eyelet Insert on Challis Valances Was 1.99 . . . 1.00
6 Green Fortrel Curtains 36" Were 3.99 . . . 2.00
21 Striped Challis Curtains 24" Were 3.99 . . . 2.00
36 Striped Challis Curtains 36" Were 4.99 . . . 2.50
22 Striped Challis Curtains 45" Were 5.99 . . . 3.00
25 Striped Challis Canopy Were 3.99 . . . 2.00
4 Darling Challis Curtains 24" Were 3.99 . . . 2.00
7 Darling Challis Valances Were 1.99 . . . 1.00
2 Darling Challis Swags Were 4.99 . . . 2.50
18 Wedgewood Challis Curtains 24" Were 2.99 . . . 1.50
16 Wedgewood Challis Curtains 36" Were 3.99 . . . 2.00
22 Wedgewood Challis Valances Were 1.99 . . . 1.00
11 Wedgewood Challis Canopy Were 3.99 . . . 2.00
2 Tropicana Canopy Were 3.99 . . . 2.00
1 White Valance Was 1.99 . . . 1.00
1 Lace Insert Curtain 38" Was 6.99 . . . 3.50
1 Fiberglass Tailored Curtain 45" Was 3.49 . . . 1.75
1 Dacron Valance Was 89c 45
1 Soiled Dacron Ninon Curtain 5Wx81" Was 11.99 . . . 6.00
4 Jacquard Drapery Valances Were 2.99 . . . 1.50
1 Burlap Type Drape Was 10.99 . . . 5.50
1 Lined Drape White, DWx63" Was 10.99 . . . 5.50
1 Print Drape 1½x36" Was 9.99 . . . 5.00
1 Antique Drape, Beige 2½x63" Was 21.99 . . . 11.00
1 White Fiberglass Drape SWx84" Was 6.99 . . . 3.50
1 White Fiberglass Drape SWx90" Was 6.99 . . . 3.50
2 Natural Color Drapes SWx84" Were 8.99 . . . 4.50
5 Natural Color Drapes 1½x84" Were 15.99 . . . 8.00
3 Natural Color Valances Were 2.99 . . . 1.50
1 Beige Drape SWx84" Was 8.99 . . . 4.50
14 Fiberglass Drapes Solid Color SWx84" Were 10.99 . . 5.50
3 Fiberglass Drapes Solid Color 1½x84" Were 18.99 . . 9.50
1 Fiberglass Drape Solid Color SWx45" Was 6.99 . . . 3.50
White Snowflake Drape 1½x84" Was 12.99 . . . 6.50
1 White Snowflake Drape TWx84" Was 19.99 . . . 10.00
2 Print Drapes SWx84" Were 8.99 . . . 4.50
1 Print Drape DWx84" Was 18.99 . . . 9.50
1 Print Fiberglass Drape SWx84" Was 11.99 . . . 6.00
2 Dacron Tie Back Curtains SWx45" Were 4.29 . . . 2.15
12 Aruba Sheer Drapes SWx36" Were 4.99 . . . 2.50
20 Aruba Sheer Drapes SWx45" Were 5.99 . . . 3.00
35 Aruba Sheer Drapes SWx63" Were 6.99 . . . 3.50
82 Aruba Sheer Valances Were 1.99 . . . 1.00
1 Full Yellow Bedspread Was 14.99 . . . 7.50
3 Children's Print Bedspread Twin Size Were 8.99 . . . 4.50
4 Full Size Bedspreads Were 16.99 . . . 8.50
4 Full Size Coverlets Were 12.99 . . . 6.50
4 Chair Slipcovers Were 8.99 . . . 4.50
18 Chair Slipcovers Were 5.99 . . . 3.00
13 Sofa Slipcovers Were 12.99 . . . 6.50

RUGS, TOYS, ETC.—Fifth Floor
1 Baby Doll Crib Was 9.98 . . . 6.66
1 Baby Doll Cradle Was 8.88 . . . 5.44
2 Peg Desk Sets Were 5.98 . . . 3.44
1 Spring Action Shoo-Fly Was 7.98 . . . 5.33
4 Deluxe 12" Tricycles Were 17.77 . . . 11.77
4 Plush Ride on Tigers Were 8.88 . . . 5.44
Lionel Train Accessories . . . 75% OFF
1 Aurora Road Racing Set Was 19.95 . . . 13.33
3 Cotton Scatter Rugs 26x45" Were 4.98 . . . 3.22
2 Cotton Scatter Rugs 36x56" Were 8.98 . . . 5.88
6 Rayon Scatter Rugs 24x36" Were 3.98 . . . 2.22
10 Rayon Scatter Rugs 27x48" Were 5.98 . . . 4.22
6 Rayon Scatter Rugs 24x70" Were 7.98 . . . 5.44
4 Rayon Scatter Rugs 36x60" Were 9.98 . . . 6.44
1 Rayon Scatter Rug 4x6-Ft. Was 14.98 . . . 9.44
1 19-In. Portable TV Was 129.95 . . . 86.00
2 6-Transistor Portable Radios Were 16.98 . . . 7.44
10 Battery Operated Road Race Sets Were 7.77 . . . 3.22

THE PONTIAC PRESS

48 West Huron Street — Pontiac, Michigan

TUESDAY, JANUARY 25, 1966

HAROLD A. FITZGERALD
President and Publisher

HOWARD H. FITZGERALD II
Executive Vice President and Business Manager

JOHN W. FITZGERALD
Vice President and Editor

JOHN A. RILEY
Secretary and Advertising Director

HARRY J. REED
Managing Editor

FRED THOMPSON
Circulation Manager

G. MARSHALL JORDAN
Local Advertising Manager

Kaufman T. Keller

In the death of K. T. KELLER the automotive world loses one of its most colorful and individualistic pioneers.

KELLER

Self - educated and enduringly attached to machinery, "K. T." joined forces with WALTER P. CHRYSLER in 1926 in launching the Chrysler Corp. He became head of the corporation in 1940 on the death of CHRYSLER and from 1950 until retirement in 1959 served as chairman of the board.

★ ★ ★

The automaker's interests were wide-ranging and won him recognition in many fields. He served as a government consultant on national defense and in 1950 was appointed Director of Guided Missiles under Secretary of Defense Gen. George Marshall.

He was awarded the Medal of Merit in 1942 for outstanding service to the Country during World War II and in 1953 was awarded the Gorgas Gold Medal for Distinguished Service to the Nation.

Born in Pennsylvania, the industrialist came to Detroit in 1910. He entered wholeheartedly into the civic and cultural life of the community, serving for two decades on the city's Art Commission. Always an ardent sportsman, golf and fishing were his favorite recreational pursuits.

★ ★ ★

A multitude of personal friends and industry associates bid a sorrowful farewell to "K. T." as, with his mortal mission so well fulfilled, he goes to the spiritual grace of immortality.

Unorthodox Londoner Breaks Traffic Code

Another episode in the "Man Bites Dog" serial came to light in Britain recently when a London High Court found a pedestrian responsible in a motor scooter fatality and sentenced him to pay damages of $5.60 a week for the next 32 years.

It seems that the walker stepped off the sidewalk into the path of the scooter. Its rider, thrown off by the impact, sustained injuries from which he died.

★ ★ ★

The pedestrian convicted himself by remarking to a policeman immediately after the accident that he stepped off the curb without looking and that "the accident was entirely my fault."

Were it not for the tragic nature of the happening, we would recommend that stroller MALCOLM MCDONALD be awarded a Diogenes lantern in recognition of his unique honesty in admitting blame for a traffic accident.

A Well-Earned Salute to an Eminent Agency

In 1844 a young man of 22 named GEORGE WILLIAMS gathered with a group of friends in London and formed an organization designed to make life a bit more bearable for workers caught in the cruelties of the industrial revolution of that time. The organization was named "Young Men's Christian Association."

Seven years later in Boston, a sea captain, THOMAS V. SULLIVAN, read of this London society and set himself to the task of establishing the first YMCA in the United States. The rest is history.

Most fitting, therefore, is the observance of National YMCA Week that began Sunday.

★ ★ ★

It is a thoroughly deserved tribute. The goals of the YMCA are all designed for a single purpose: To develop better citizens of the Nation and the world — better in mind, in body and in heart. The organization works always in the cause of interracial and intergroup understanding. And at its roots is a dedicated belief in the teachings of Jesus and the principles of Christianity.

The local branch of the YMCA was born in 1900, and for 35 years maintained office quarters in a succession of business blocks, using the City's school facilities for its athletic and recreational programs.

★ ★ ★

In 1936 the present site was acquired and the building, former home of Odd Fellows Fraternity, adapted for "Y" use. The present structure took form when five years ago a $650,000 building fund to rejuvenate and expand the old building was raised by public subscription. Today the Pontiac Area YMCA boasts a membership of 5,252.

In a troubled world, the YMCA performs a profound and needed service. It merits the hearty support of young and old.

Tough Sledding Due in Congress

By WILLIAM F. ARBOGAST

WASHINGTON (AP) — President Johnson's honeymoon with Congress, marked by last year's unprecedented legislative accomplishments, may come to an end this year.

Some of the President's own top leaders are worried about the outlook.

Publicly they predict that the President will get pretty much what he wants from the top-heavy Democratic Congress he helped elect two years ago. Their private views are not so rosy.

"It's going to be a long and tough session," one of them commented privately. "The President's program includes some really controversial proposals which would be difficult enough to shove through in a nonelection year."

The reference was to the fact 1966 is the year in which all 435 seats in the House and about 35 in the Senate will be filled by the voters.

Members of Congress seeking reelection will have to run on their own records, which are made on the floors of the Senate and the House.

Many of the 293 House Democrats believe they will have to defend themselves against Republican campaign charges of fiscal irresponsibility and lack of independence.

GOP leaders have indicated that they will stress their charge that most incumbent Democrats were "rubber stamps" for the President in their support of costly "Great Society" programs enacted last year.

★ ★ ★

Some Democrats seeking reelection think perhaps this is the year to be economy-minded when it comes to financing domestic programs. They have a built-in excuse for not being as cooperative with the President as they were last year. The cost of the war in Viet Nam is mounting and it's hard to cut war appropriations. So the economy drives will be aimed at nonwar spending.

It isn't likely that Congress will shelve any of the new programs approved last year. More likely it will slow them down temporarily by cutting the money needed to keep them going full speed ahead.

Some presidential proposals, new and old, which don't need heavy financing also are in for tough sledding.

The President's proposals to establish "unavoidable requirements for nondiscriminatory jury selection," to make it a federal crime to kill, attack or intimidate civil rights workers and to prohibit racial discrimination in the sale or rental of housing face formidable opposition.

So do his recommendations in the area of labor, including a new unemployment insurance program, expansion of minimum wage benefits and repeal of a federal law allowing states to ban union shop labor contracts.

Verbal Orchids to –

Mrs. Emma Harlow
of Southfield; 83rd birthday.

Mrs. Frank Stadler
of 5186 Sashabaw Road; 82nd birthday.

Mr. and Mrs. Russell Van Leuven
of Auburn Heights; 54th wedding anniversary.

It Could Happen—Every Four Years!

David Lawrence Says:

Imagine Meaning of $112 Billion

WASHINGTON — What's a billion dollars? How many people, when they read about President Johnson's proposed budget for next year, can readily imagine what an expenditure of $112.8 billion really means? How many people are aware also that the United States not many years ago got along on less than one-hundredth of the sum that is going to be spent next year by the United States government?

LAWRENCE

★ ★ ★

When this correspondent came to Washington in 1910 to write about governmental affairs, the federal budget was well below $1 billion.

Thus, for the fiscal year 1911, expenditures amounted to only $691 million and there was a surplus of $11 million.

The public debt itself, covering all the years since the start of the republic, amounted to less than $1.2 billion.

PURCHASING POWER

But the dollar had a big purchasing power in those days. In fact, expressed in terms of 1965 dollars, it was nearly four times as large as it is today.

Yet, $691 million paid in 1911 for all the expenses of the government of the United States — all pensions, all costs for the Army and the Navy, and all expenses in foreign lands, as well as the cost of operating the legislative, executive and judicial branches.

The federal budget, moreover, stayed well below $1 billion until the United States entered World War I in 1917.

While the annual expenditures rose to $18.4 billion in 1919, the federal budget steadily declined afterwards so that in the fiscal year 1927, when Calvin Coolidge was president, the budget expenditures were only $2.8 billion, and there was a surplus of over a billion dollars.

★ ★ ★

The public debt, which had reached $25.4 billion in 1919, was gradually diminished in the 11 years thereafter until by 1930 it reached a low point of approximately $16.2 billion.

PUBLIC DEBT

The depression of the 1930s again raised the public debt as the deficits multiplied.

Then came the big expenditures for World War II, which left the United States with a debt of approximately $259 billion in 1945.

The public debt since World War II has risen to $320 billion. This has been due not to any major war — though the Korean war temporarily increased the debt — but to rising expenditures for armament and a series of unbalanced budgets.

★ ★ ★

Today, the defense budget alone as proposed for next year is to be $58.3 billion.

VIET COSTS

While $10 billion to $12 billion of this sum will be used for added costs of the Viet Nam war, most of the money is appropriated to maintain large armaments in preparation for any third world war that may come.

Federal expenditures today, however, are large in nonmilitary categories.

The federal government has undertaken to supplement the appropriations of the states and cities in many fields of human affairs.

★ ★ ★

As population has grown, the federal government's intervention in the economic and sociological life of the country has increased.

BASIC FACTOR

But the basic factor — how to maintain stability in the purchasing power of the dollar — has been a dilemma faced not just in war years but in many of the peacetime years that have preceded or followed major wars.

The purchasing power of the dollar has steadily gone down. Even in the last 10 years, the public debt has gone up from $272 billion to $320 billion, and the accumulated deficits of the last ten years have been approximately $47 billion.

Interest on the public debt alone now amounts to $12.8 billion a year, which is more than 18 times what it cost to run the whole government when this correspondent was first covering the White House for the Associated Press.

★ ★ ★

So when there is talk of nearly $113 billion for next year's budget, it is pertinent to observe that the dollar doesn't buy as much as it did 10, 20 or 40 years ago, and that the big figures in the annual expenditures nowadays reflect, to a large extent, the steady decline in the purchasing power of the dollar and an indifference to balanced budgets.

(Copyright 1966, New York Herald Tribune Syndicate, Inc.)

Smiles

Wise parents spare the hot-rod and save the child.

★ ★ ★

History's most famous artists have always been men, which seems odd in a world full of designing women.

Bob Considine Says:

My Taxes Help Sustain Two Mediocre Ball Clubs

NEW YORK — Once upon a time, a baseball or football club had to buy its own real estate, build its own field and grandstands, hustle its own dough.

CONSIDINE

Now, municipalities take care of such mundane things as that and television pays the players.

As a New York taxpayer, I must contribute to the survival of two mediocre ball clubs, the baseball Mets and the football Jets, or go to prison.

The New York Yankees cost me not one farthing. The Yanks got their start before we were a socialistic society.

An old Germanic dude named Jake Ruppert bought himself a property, built a stadium, raided the Boston Red Sox for key players, among them George Herman Ruth, and made do. He also made dough.

★ ★ ★

The Mets and the Jets are special cases, in some respects guests of the community.

PARTICULARLY TRUE

This is particularly true of the Mets, subjects of fond bursts of laughter and affection for their inshadowable incompetence.

A privately owned company making nuts, screws and bolts, principal ingredient of the Mets ball club, should have it so good.

Last month, the City Department of Sports headed by Col. Ben Finney, U.S.M.C., laid before the Board of Estimate a proposal to convert Shea Stadium, home of the Mets and Jets, into an all-weather arena.

★ ★ ★

In the course of the ensuing dialogue, a copy of the Mets contract with the city was read.

POWERLESS

New York City is powerless to do anything to Shea Stadium without the approval of the Mets!

A privately-owned money-making enterprise can dictate to the city and the people who paid for Shea Stadium what can or cannot be done with city-owned property!

The Mets pay the city $440,000 rental and play 81 games there and provide hardly one-third of the interest on the $26 million stadium. They make great sums from their control over the concessions.

★ ★ ★

The Jets pay more for seven appearances in the park.

"A fine kettle of fish!" storms Col. Finney in language hardly befitting a Marine.

The Associated Press is entitled exclusively to the use for republication of all local news printed in this newspaper as well as all AP news dispatches.

The Pontiac Press is delivered by carrier for 50 cents a week; where mailed in Oakland, Genesee, Livingston, Macomb, Lapeer and Washtenaw Counties it is $18.00 a year; elsewhere in Michigan and all other places in the United States $26.00 a year. All mail subscriptions payable in advance. Postage has been paid at the 2nd class rate at Pontiac, Michigan. Member of ABC.

Voice of the People:

'Permanent Type Ice Rink Needed in Pontiac Area'

I agree with a recent letter supporting a more permanent type ice rink in Pontiac. Skating is a sport that is badly neglected in this area. Outdoor rinks serve a purpose but they are used for such a short period.

★ ★ ★

In the past, Northside Rink served much of the community through the efforts of some dedicated men who should be commended for their efforts in maintaining the ice rink. The annual ice carnival was important to many and could become an important event again if a weather-free facility is built.

MRS. JAMES F. BROWN

'Pontiac Fire Department Does a Fine Job'

We want everyone in Pontiac to know what a wonderful fire department we have. We had a fire at our home recently and it seemed like only a few moments until the firemen arrived in response to our call. They did a fine job of fire fighting and left the house as clean as possible, with very little water damage.

MR. AND MRS. JOHN WRIGHT
1065 DURAND

Suggests Second Look at Policy in Viet Nam

The American death toll in Viet Nam is rising to a horrible figure and it is time for all Americans to take a long second look at government policy there.

★ ★ ★

During WW II Japan subdued all of Asia in eight months and yet after four years the tiny country of Viet Nam still has the mightiest nation in the world held to the coastal regions of South Viet Nam. This is because the U.S. is fighting the war on such a small scale that it will take several years and many lives to win it. The U.S. has no right to ask the cream of its youth to risk their lives in some stagnant rice paddy without the full support of their country. If we fear an expanded war with Red China, we should not be fighting their neighboring ally to begin with.

★ ★ ★

The Communists have shown no desire for peace. If we are truly interested in protecting the freedom and political autonomy of South Viet Nam then there is no reason to delay and the U.S. should complete the war immediately on a large enough scale to minimize the loss of American lives. In the event this is not really our purpose in Viet Nam, we should withdraw all our troops at once. Only the most warped of minds would send our boys to die just to maintain a war economy or to save face.

CHARLES G. CLEMENTS
WAYNE STATE UNIVERSITY

'Must Fight to Regain Individual Freedom'

When voters turn over the powers to the central government in Washington, D.C., it is only a matter of time until individual liberty becomes nonexistent. Because of this the people don't deserve the individual freedom they forfeited. It is gone unless we fight to regain it. The Democrats are for appeasement toward our enemies. Now we have corruption in many areas of government. Our politicians in high places are defeating their own objective. The dragon is about ready to strike, for truth always wins in the end. How about inactive Republican politicians?

WESLEY J. SLINGERLAND
WATERFORD TOWNSHIP

'Amish People Set Good Example to Follow'

I agree that minority groups such as the Amish need protection of proper law. It hurts me deeply to see a group of our finest American citizens all but persecuted. After reading every day of the crime, law-breaking and heinous behavior of some American citizens, maybe we should follow the example of these fine people. I am not Amish but I am another enraged citizen.

M. S. T.

Reader Comments on Local GOP Candidate

It would seem to me that Mr. Richard Kuhn would not want to run for any office. After losing so many times he should know that the people of Oakland County are not so dumb. I feel the County GOP should keep him off the ballot. I know Mr. Kuhn has money but I would think he would spend it more wisely. GOP, please pick someone new.

RALPH HUDSON
988 BALDWIN

'States Should Keep Right to Work Laws'

The demonstration of ruthless power by one union leader who could stop the transportation of millions and strangle the very life of a great city surely comes as a very timely warning to all of the overwhelming power the unions wield. No one should deny the good which has been accomplished by the union of labor, but the unions are getting "too big."

★ ★ ★

A few states who have held on to right-to-work laws are the "arm in the dyke" holding back a flood of abuses and penalties which could be heaped upon us by an all-powerful union. Imagine what would happen if the union could call a strike of all transportation, every electrician, or every truck driver in the Nation.

★ ★ ★

Now that the United States Supreme Court has ruled that the Communists are not required to identify themselves as Communists, how soon will it be before they worm their way into positions of authority in the union? Write the President and our Senators that we do not want the repeal of Section 14B of the Taft-Hartley Act.

AN AMERICAN

'Volunteer Firemen Serve Community Well'

Highland Township is fortunate to have a group of conscientious, civic-minded, capable and dedicated men in its volunteer fire department. They give their time, effort, personal funds, and use of their personal automobiles. Highland Township residents, let's show a little appreciation for one of the finest volunteer fire departments anywhere around. Let them know you appreciate their efforts.

AN APPRECIATIVE HIGHLAND TOWNSHIP RESIDENT

Says Clergy Abandon Pulpits for Politics

Having failed in their religious mission, and surrounded by the shambles of sin, some of the clergy have too often figuratively abandoned the pulpit and entered the field of politics, preaching what they call the social gospel, seeking salvation in picket lines and street demonstrations. Sin to them is no longer personal but collective, and all evil is to be cured by government reforms which affect the taxpayer more than anyone else.

P. A.
KENILWORTH

'Superior White Woman Vote Indian Justice'

Beatink XIV says the white is superior to the Indian, but the white woman is superior to him. Take a look at what Eve did. He was the follower.

White woman join Chief Pontiac XIII and vote "Indian justice." Then we will go get Beatnik XIV's scalp.

SMART EVE XV

School Budget to Be Viewed

Representatives of the county's local school boards will meet at 8 tonight for a preliminary study of Oakland Schools' 1966-67 budget.

The school officials will work toward approval of the final budget figure to be presented to the tax allocation board for a share of the allowable 15-mill property tax.

Last year, the figure approved for administrative and instructional services of the intermediate school district was $538,904.

Proposed higher salary scales are expected to be the major item of discussion in the 1966-67 budget.

★ ★

The representatives met twice last fall to familiarize themselves with systematic studies, reading improvement, guidance and special education programs of the intermediate district.

A final meeting to establish a budget figure will be held next month.

Injured Man 'Satisfactory'

A 22-year-old Highland Township man is listed in satisfactory condition at St. Joseph Mercy Hospital after a four-car collision yesterday.

Orval D. Root Jr. of 1310 M59 was injured when his car collided with another at the intersection of Woodward Avenue and South Boulevard, then spun and hit two other vehicles, according to Pontiac Police.

Benjamin Joseph Jr., 41, of Detroit, driver of the car, and a passenger in his vehicle were treated at St. Joseph Mercy for injuries and released.

Thieves Crack Into the Cracker Barrel

An estimated $40 was taken last night in a break-in at the Cracker Barrel Restaurant, 3051 Union Lake, Commerce Township according to Oakland County Sheriff's deputies.

Deputies said they were called shortly after midnight by an employe of the restaurant, who found the rear door of the building kicked open.

★ ★ ★

The money was taken from a jimmied coin box on a record machine. Several desk drawers at the rear of the restaurant had also been gone through, deputies said.

Tape Recorder Stolen

Oakland County sheriff's detectives are investigating the theft of a tape recorder valued at $105 yesterday from Oakland Community College, 2900 Featherstone, Pontiac Township.

JACK HAWKINS

British Actor Battles Cancer

LONDON (AP) — British movie star Jack Hawkins is suffering from throat cancer, but he is reported making progress after an operation.

"His condition is satisfactory," said a spokesman at London's University Hospital, where the 55-year-old actor underwent surgery over the weekend.

★ ★ ★

Friends said Hawkins, who won international fame in "The Cruel Sea," is cheerful despite discomfort. They expressed belief the operation had been a complete success.

Hawkins' wife, Doreen, told David Lewin of the Daily Mail: "I am assured —and I believe it — that Jack will be absolutely all right. Even now, when we converse with Jack writing notes to me on bits of paper, he is making plans for the future."

OFFICER TYPE

Hawkins, whose square build and masculinity seem to typify the British empire at its best, was cast for years as the epitome of the English officer.

In 1962, after eight years of continuous movie making, throat trouble forced him to abandon plans to return to the stage.

Tools Taken in Burglary

Thieves smashed in a boarded window last night and took an estimated $650 in tools from the Madison Generator Co., 1737 E. Auburn, Avon Township.

Oakland County sheriff's deputies said two sets of footprints leading to the break-in and tire tracks outside the building indicated two persons were involved in the burglary.

★ ★ ★

The tools — wrenches and other equipment — were taken in three toolboxes from the mechanical firm.

Deaths in Pontiac, Neighboring Areas

PIERIE HALFPENNY

Service for Pierie Halfpenny, 77, of 841 Auburn, will be 10 a.m. Thursday in St. Vincent De Paul Church with burial in Mt. Hope Cemetery by the Melvin Schutt Funeral Home.

Mr. Halfpenny died today following an eight-year illness.

He was a member of the church and an employe of Oakland County Medical Care Facilities.

CHARLES MARKARIAN

Service for Charles Markarian, 75, of 543 S. Jessie will be 11 a.m. tomorrow at Voorhees-Siple Chapel with burial in Oak Hill Cemetery.

Mr. Markarian died Sunday following an extended illness.

GAIL F. KELLER

Service for former Pontiac resident Gail F. Keller, 74, of Atascadero, Calif., will be there in the Chapel of the Rose Friday.

A retired carpenter, Mr. Keller died yesterday after a brief illness. He had been a member of Eagles Lodge, Pontiac.

Surviving besides his wife, Pearl, are three sons, Lester of Atascadero, and Richard and Eugene, both of Pontiac; two daughters, Mrs. Lois Hile of Pontiac and Mrs. Frank Jewell of Atascadero; and six grandchildren.

ANTHONY R. LOPEZ

Graveside service for Anthony R. Lopez, infant son of Mr. and Mrs. Graciano Lopez of 316 S. East Blvd., was 10 a.m. yesterday at Mt. Hope Cemetery by Sparks-Griffin Funeral Home.

The baby was dead at birth Friday.

Surviving are the parents.

MRS. ALBERT F. PICKFORD

Service for Mrs. Albert F. (Mabel M.) Pickford, 88, of 83 Mark will be 11 a.m. Thursday at the Donelson-Johns Funeral Home with burial in Oak Hill Cemetery

Mrs. Pickford, a member of Central Methodist Church, died yesterday following a brief illness.

She was past worthy matron of both Order of the Eastern Star Chapter 228 in Pontiac and Nakomis Lodge in Sault Ste. Marie.

Surviving are two sons, Charles R. of Pontiac and Harold A. of Oxford, and a daughter, Mrs. Mary E. Erickson of Pontiac.

MRS. GUNNAR SWENSON

Service for Mrs. Gunnar (Blanche M.) Swenson, 50, of 3590 Overton, Waterford Township, will be 1:30 p.m. Thursday at the Sparks-Griffin Funeral Home with burial in White Chapel Memorial Cemetery, Troy.

Mrs. Swenson died Sunday following a brief illness. She was a member of Gloria Dei Lutheran Church.

Surviving are her husband; two daughters, Mrs. Yvonne McGregor of Union Lake and Mrs. LaVonne M. Stott of Pontiac; a son, Charles W. of Pontiac; three brothers, Lyel Berryman of New York, Glenn Berryman of Pontiac and Donald Berryman of Union Lake; six grandchildren and a sister.

MRS. THOMAS TAYLOR

Service for Mrs. Thomas (Phyllis) Taylor, 25, of 252 Harrison will be Thursday at the Earl L. Jones Mortuary, Evansville, Ind., with burial in Oak Hill Cemetery there.

Mrs. Taylor died Saturday from injuries received in an automobile accident at South Saginaw and Osmun.

She was a member of the Alexander AME Church in Evansville.

Surviving are her husband; parents, Mr. and Mrs. Theodore K. Taborn of Evansville; two sons, Kenneth and Thomas Jr. at home; two brothers and two sisters.

HOWARD WARDEN

HOLLY — Service for Howard Warden, 73, of 205 Sherman will be 1:30 p.m. Thursday at the Dryer Funeral Home. Burial will be in Lakeside Cemetery.

Mr. Warden died today after a long illness. He was a member of the Fenton VFW Post No. 3243.

Surviving is one brother, Harry of Holly.

WOODROW DUNN

LAPEER—Service for former resident Woodrow Dunn, 48, of 280 N. Cedar, Imlay City, will be 2:30 p. m. Thursday at Muir Brothers Funeral Home. Burial will be in Mount Hope Cemetery, Lapeer.

Mr. Dunn died Sunday after a long illness. He was employed in the shipping and receiving department of a factory.

Surviving are his wife, Frances; a son, Woodrow Jr. and two daughters, Suzanne and Rosemary, all of Oakwood; a sister, Mrs. Delores Bostick of Lapeer; and two brothers.

JOHN DYER

PONTIAC TOWNSHIP — John Dyer, 72, of 2611 Crofthill died today after a short illness. His body is at the Harold R. Davis Funeral Home.

A former hardware clerk, Mr. Dyer was a member of the Auburn Heights Presbyterian Church.

Surviving are two daughters, Mrs. Robert Henderson of Utica and Mrs. Harold Burch of Auburn Heights; a brother; a sister; and five grandchildren.

MICHAEL J. HAAG

COMMERCE TOWNSHIP — Service for Michael John Haag, 62, of 3425 Buss will be 11 a.m. Thursday at Shepherd of the Lakes Evangelical Lutheran Church, Walled Lake. Burial will be in Oakland Hills Memorial Gardens, Novi, by Richardson-Bird Funeral Home, Walled Lake.

Mr. Haag died yesterday after a short illness. He was an employe of Twin Pines Dairy.

Surviving are his wife, Margaret; a daughter, Mrs. William Kokowicz of Walled Lake; two brothers; a sister; and two grandchildren.

JAMES D. HUTCHINGS

ORTONVILLE — Service for James D. Hutchings, 22, of 191 South will be 2 p. m. Thursday at Ortonville Methodist Church. Burial will be in Ortonville Cemetery by C. F. Sherman Funeral Home.

Mr. Hutchings died yesterday of injuries received in an automobile accident Thursday in Independence Township.

Surviving are his wife, Sharon; his parents, Mr. and Mrs. Roy Hutchings of Ortonville; his grandmother, Mrs. Agnes Hutchings of Flint; a brother, Robert of Clarkston; and two sisters.

BOBBIE MARIE KELSEY

PONTIAC TOWNSHIP — Graveside service for Bobbie Marie Kelsey, infant daughter of Mr. and Mrs. Robert Kelsey, 3780 Bald Mountain was yesterday at Perry Mount Park Cemetery, Pontiac, by Sparks-Griffin Funeral Home.

The baby was dead at birth Thursday.

Surviving besides her parents are grandparents, Mr. and Mrs. Edwin Kukuk and Mr. and Mrs. Robert Kelsey, all of Pontiac.

MRS. C. McCUTCHEON

OXFORD — Service for former resident Mrs. Cauldwell (Luella) McCutcheon, 80, of Ann Arbor will be 2 p.m. tomorrow at Bossardet Funeral Home. Burial will be in Toronto, Ont.

Mrs. McCutcheon died yesterday after a long illness. She had been director of the Chicago House at the University of Michigan.

Teacher Unit Files Labor Complaint

The Pontiac Federation of Teachers (PFT) announced yesterday it has filed an unfair labor practice complaint against the Pontiac Board of Education.

A. Lynn Westhoven, president of the PFT, said the complaint was registered with the State Labor Mediation Board in Lansing after the school board voted against use of school mailboxes by teacher bargaining groups.

The PFT and its rival group, the Pontiac Education Association (PEA), have sought use of teacher mailboxes for distribution of campaign information prior to an upcoming election for bargaining rights.

Dr. Dana P. Whitmer, superintendent of schools, said a ruling on the PFT's petition would be preceded by a formal hearing of the question among representatives of both the school board and the teacher group.

Date of the formal hearing has not yet been set.

Founder of Firm in Birmingham Dies

Edward Anderson, of 883 Stanley, founder of Anderson Brothers Sheet Metal Shop, Birmingham, died yesterday. He was 74.

Service will be 2 p.m. Thursday at Manley Bailey Funeral Home, Birmingham with burial in White Chapel Memorial Cemetery, Troy.

Anderson who founded the business in 1920 retired as owner in 1961.

Surviving are his wife, Lillian; two daughters, Mrs. Donald K. Mann of Baltimore, Md. and Mrs. Roland J. Healy of Toledo, Ohio; two sons, Everette H. of Troy and Howard L. of Carson City, Nev.; and eight grandchildren.

Novelist Is Indicted on Marijuana Count

SAN FRANCISCO (AP) — Novelist Ken Kesey, 30, and a companion, Carolyn M. Adams, 19, were indicted by the San Francisco grand jury Monday night on charges of unlawful possession of marijuana.

The author of "One Flew Over the Cuckoo's Nest" and the young woman were arrested early last Wednesday on a Telegraph Hill rooftop.

Honored Soldier Dies

FARGO, N.D. (AP) — Major Frank L. Anders, 90, thought to be the nation's oldest holder of the Medal of Honor, died Sunday night. He won the country's highest military decoration in 1899 for gallantry during the Philippine insurrection.

Kelley Asks Court for Right to Intervene in Air Service Suit

Attorney Frank J. Kelley today asked the Circuit Court of Appeals in Cincinnati for permission to intervene on behalf of the Michigan Aeronautics Commission in the matter of elimination of Pontiac and Reed City from regularly scheduled North Central Airlines (NCA) service.

On Feb. 15, 1965, the Civil Aeronautics Board (CAB) ordered the deletion of service, and a petition for reconsideration was denied by the CAB on March 20 of last year.

North Central is the only airline servicing either Pontiac or Reed City.

Kelley asked intervention for three reasons:

- The CAB order deprives the residents of the two cities, as well as the entire state, of air service.
- The Michigan Legislature has directed the Michigan Aeronautics Commission to encourage the political subdivisions of the state to cooperate in all types of transportation, and the CAB order interferes with such plans.
- It is in the general interest of the well-being of the state that the service be maintained.

Kelley said the CAB order will not be carried out until the court has had an opportunity to review the matter.

Done Immediately GAS HEAT

— YOU'RE NEVER WITHOUT HEAT!

• Furnaces • Boilers • Conversion Burners

Be sure with Budman's! Get 100% guaranteed installation by a 58-year-old family firm. Over half-a-million satisfied customers.

No Payments 'til June

Phone... JE9-0200

A Budman man will give you a free heating estimate and free gifts. Daily 'til 9 p.m. Sun. 'til 6.

SAVE up to 30% on Fuel Bills

BUDMAN'S 2300 E. 10 Mile Hours Daily 9-9 Sun. 10-6

Complete Line of CONTRACT FURNISHINGS

Carpet Fashions

By HEARNS

DOWNS—MAGEE—BEATTIE—LOOMWEVE, Etc.

★ SHOP AT HOME SERVICE ★

Complete Selections of SAMPLES SHOWN IN YOUR HOME

• Carpeting • Rugs • Custom Draperies • Floor Tile • Linoleum

CLOSE-OUT SPECIAL Acrilan $8.95 Sq. Yd. Installed With Heavy Sponge Pad

HEARNS CALL 335-1066 FLOOR COVERING

2685 WOODWARD AVE. BLOOMFIELD HILLS

BUY, SELL, TRADE. USE PONTIAC PRESS WANT ADS.

Penneys ALWAYS FIRST QUALITY

Shop Penney's Miracle Mile for your

WEDNESDAY SURPRISE!

BOYS' KNIT SHIRTS

A GREAT VALUE FOR HIS SPRING WARDROBE

$1.66

• 100% Acrilan Acrylic

• SHORT SLEEVE, BUTTON PLACKETS

A wide selection of colors. Sizes 6-20, Classic yard dyed, machine washable. Shop early for spring and avoid the rush.

Use your Penneys Charge Account Today!

This little Card does the trick!

PENNEY'S MIRACLE MILE

OPEN MONDAY thru SATURDAY 9:30 A.M. to 9 P.M.

SHOP PENNEY'S...you'll live better, you'll save!

Being sensitive to the needs of those who call us is a watchword with our staff.

Thoughtful Service

Sparks Griffin Funeral Home

Outstanding in Pontiac for Service, Facilities

46 Williams Street FE 8-9288

It's sale time!

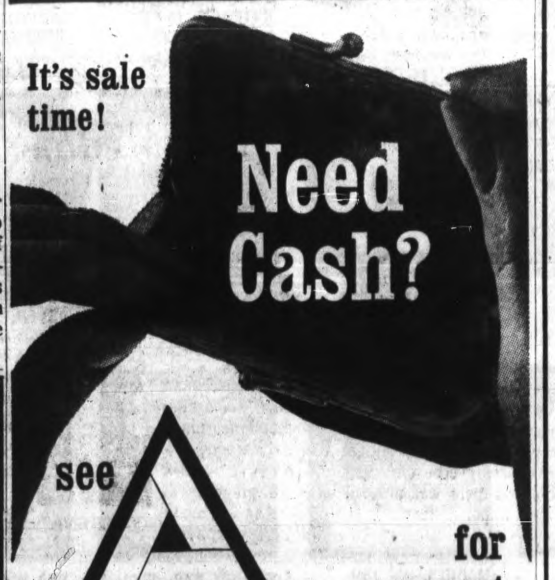

Need Cash?

see THE ASSOCIATES for prompt service

Save money by taking advantage of bargains now...while they're available...with cash from Associates. Don't let the opportunity to make a worthwhile purchase slip by. Visit or call the nearby Associates office and tell us how much you need. We'll do the rest.

A Financing Plan For Every Need

ASSOCIATES CONSUMER FINANCE CO.

IN PONTIAC

684 Oakland Avenue.....FE 2-0214

389 North Telegraph Road.....682-2000

Pontiac Mall Shopping Center

IN DRAYTON PLAINS

4476 Dixie Highway.....OR 3-1207

PONTIAC MALL OPTICAL CENTER

Open Evenings 'til 8:30 682-1113

HIGHLAND APPLIANCE CO. 93 REASONS

WHY THESE FINAL MARKDOWNS MAKE OUR JANUARY CLEARANCE the GREATEST EVER

FAMOUS BRANDS • BIG SELECTIONS • BIG DISCOUNTS!

6 DAYS ONLY!
BEGINS TODAY—
CONTINUES DAILY
9 A.M. to 9 P.M.

FINAL MARKDOWNS of our JANUARY SALE

6-TRANSISTOR POCKET RADIO, $2.99
Sharp performer. With earphone, batteries, case.

SUNBEAM ELECTRIC ALARM CLOCK, $1.79
Accurate. Sweep second hand. Attractive case. B-001.

GENERAL ELECTRIC CAN OPENER, $8.99
Automatically opens all size cans. Attractive styling.

GE HAIR DRYER $8.99
Heat selections. Nail dryer feature. Large bonnet.

2-SLICE AUTOMATIC TOASTER, $4.88
Automatic pop-up. Gleaming chrome finish. Deluxe.

AM-FM TRANSISTOR RADIO, $9.99
Pocket size, 9-trans. with case, earphone and battery.

GENERAL ELECTRIC KNIFE, $11.87
Famous G.E. slicing knife. Stainless blades.

WESTINGHOUSE VAC. CLEANER, $21
Powerful 1-H.P. cleaning. With set of attachments.

REGINA FLOOR POLISHER, $16.99
Twin brush with pad. First time ever at this low price.

G.E. 6-TRANS. PORT. RADIO, $3.99
Terrific value! Self-covered leatherette case.

PHILCO 12" TV UHF/VHF, $61
Slim portable with antenna. While they last.

G.E. 11" UHF/VHF, $78.88
Front control and sound. Handle and antenna. M-111-ASD.

ADMIRAL 11" TV UHF/VHF, $78.88
Built-in antenna and handle. Slim design.

EMERSON 19" PORTABLE, $[illegible]
[illegible] pole antenna.

[illegible] 12" [illegible], $86
New [illegible]. Built-In antenna. [illegible]

G.E. 9" [illegible] OPERATED, $[illegible]
Transistorized. [illegible] on battery or [illegible]

ZENITH [illegible] TV UHF/[illegible], $119.88
Compact [illegible]. Built-in antenna [illegible]. Handsome [illegible]

G.E. 19" PORT. UHF/VHF, $114.88
All channel reception. Front controls and sound.

ZENITH 19" SPACE COMMAND, $199.88
With remote control—tune from across room. UHF/VHF.

ADMIRAL 19" UHF/VHF, $116.88
New slimline with big set features. Price bust.

PHILCO COLOR TELEVISION, $285
New 1966 with UHF/VHF. Free 90-day service policy. Few left.

ADMIRAL COLOR ROLL-ABOUT, $334
UHF/VHF. Cart included. Free 90-day service.

OLYMPIC COLOR COMBINATION, $549
21" TV. Stereo Hi-Fi, AM-FM radio. 90-day service.

CURTIS-MATHES COLOR TV, $420
UHF/VHF. Rectangular 172 sq. in thin tube.

PHILCO 2-SPEAKER COLOR TV, $299
Free 90-day service. 21" Maple wood cabinet.

OLYMPIC 23" TV COMBINATION, $17[illegible]
[illegible] with Hi-Fi [illegible] and [illegible]

ZENITH [illegible] UHF/[illegible], $169.88
All channel [illegible]. Handwired chassis. 1966 model.

RCA V[illegible] 23" UHF/[illegible], $[illegible]
[illegible]

WEST[illegible]GHOUSE [illegible] UHF/V[illegible], $126
Lowboy decorator cabinet. "System-[illegible]" chassis.

PH[illegible] 23" TV LOW[illegible], $12[illegible]
Smart decorator cabinet. Final markdown price.

EMER[illegible] STEREO LOW[illegible], $[illegible]
Flip down 4-speed automatic changer. [illegible] speakers.

WESTINGHOUSE STEREO, $119
Stereo Hi-Fi with AM-FM, FM-stereo radio.

G.E. STEREO Combination $[illegible]
Solid state stereo [illegible] with AM-FM [illegible]. Walnut.

ZENITH STEREO COMBINATION, $190
Stereo Hi-Fi with AM-FM, FM-stereo radio. Cabinet.

MOTOROLA STEREO COMBINATION. $131
Stereo Hi-Fi with AM-FM radio. Walnut cabinet.

G.E. STEREO COMBINATION, $166
Stereo Hi-Fi with AM-FM radio. Early American cabinet.

WEST'HOUSE STEREO COMBINATION, $297
Solid state stereo with AM, FM, FM-stereo radio. Walnut.

PHILCO HI-FI PORTABLE $27
4-speed automatic. Tone control. Luggage-type case.

PHILCO PORT. STEREO HI-FI, $45
2 swing-out detach. speakers. 4-speed automatic.

G.E. COMBINATION RADIO, $57
AM-FM, FM-stereo radio. 2-speakers. Wood cabinet.

REFRIGERATOR 10 CU. FT., $99
Very top brand. Freezer chest. Glide-out shelves.

WESTINGHOUSE 10 Ft. REFRIG., $128
Freezer across top. Roomy shelves. Dairy storage.

WESTINGHOUSE 13-FT. REFRIG., $169
Top freezer. Double crispers. Door storage. Deluxe.

PHILCO 12 CU. FT. 2-DOOR, $188
Separate large top freezer. Full width crisper. Deluxe.

HOTPOINT 12-FT. 2-DOOR, $178
Freezer section holds 90-lbs. Very deluxe features.

NORGE 12 CU. FT. 2-DOOR, $183
Freezer section holds [illegible]. Roomy [illegible].

RCA WHIRLPOOL 12-FT. 2-DOOR, $198
Never [illegible] refrigerator. Freezer [illegible].

WESTINGHOUSE [illegible] 2-DOOR, $17[illegible]
Freezer section holds [illegible]. [illegible]

RCA [illegible] 10-FT. [illegible] $168
Chest type. [illegible] 350 pounds. Free [illegible].

RCA WHIRLPOOL 16 CU. FT., $199
Big roomy chest freezer. Easy storage. Free delivery.

TOP BRAND 10-FT. FREEZER, $119
Convenient upright style. Holds big supply food.

HOTPOINT 10½ FREEZER, $148
Stores enormous supply of frozen foods. Deluxe.

NORGE 1[illegible] FT. FREEZER, $[illegible]
[illegible] style [illegible] 390-[illegible]. Deluxe.

R[illegible] WHIRLPOOL 1[illegible]FT. FREEZER, $1[illegible]
[illegible]-lbs. [illegible] food, [illegible]. Free delivery.

[illegible] 16-FT. FREEZER, $188
Stores over 500-lbs. Door lock. Deluxe. Free delivery.

HOTPOINT 15-FT. FREEZER, $199
Stores over 500-lbs. Door lock. Slide-out basket.

WESTINGHOUSE DISHWASHER, $105
Portable. Automatic cycles. Big capacity. Free service.

HOTPOINT AUTO. DISHWASHER, $149
Front load [illegible] be built-in. [illegible] 6 cycles.

WESTINGHOUSE DISHWASHER, $189
Full feature. Formica top. Push-button automatic.

PHILCO FOOD DISPOSER, $19
Heavy duty grinding. Free 1-year service in your home.

RCA WHIRLPOOL 14-Lb. WASHER, $168
2-speeds, 2-cycles. Deluxe. Suds miser opt. Free delivery.

HOTPOINT AUTO. WASHER, $148
2 cycle. 12-pound capacity. Deluxe. Reg. $169.95.

NORGE 14-LB. WASHER, $168
Washes up to a 14-lb. load. 2-speeds, 3 cycles. Delivered.

HOTPOINT 15-LB. WASHER, $168
2 speeds, 2 cycles. Free delivery and installation.

RCA WHIRLPOOL WASHER $[illegible]
[illegible]speed, 3-cycles. [illegible] soak. [illegible] miser opt. [illegible]

RCA WHIRLPOOL DRYER, $[illegible]
[illegible] electric. Includes installation per Edison Co.

HOTPOINT AUTO. DRYER, $99
Porcelain protection. Free installation per Edison Co.

RCA WHIRLPOOL GAS DRYER, $128
Deluxe gas model. Auto. temp. selector. Free delivery.

HOTPOINT DRYER, $130
New speed-flow electric. Free installation Edison Co.

NORGE 14-Lb. DRYER, $119
3 heat selections. 5-way venting. Giant lint screen.

RCA WHIRLPOOL WASHER, $78
Big family size wringer washer. Free delivery.

PHILCO WRINGER WASHER, $88
White porcelain tub. Big family size. Free delivery.

PHILCO DELUXE WASHER, $168
16-lb. Twinamatic. Washes 1 or 2 loads at same time.

DET. JEWEL 30" GAS RANGE, $69
Roomy full width oven. Roll-out broiler.

MAGIC CHEF 30" GAS RANGE, $83
Full width oven. Broiler. Attractive styling.

SUNRAY EYE-LEVEL GAS, $158
Glass oven door. Adj. racks. Lift-up top. Deluxe.

RCA WHIRLPOOL ELECTRIC, $183
Eye-level. Pull-out cook top. Full glass oven doors.

HOTPOINT 30" ELECTRIC, $148
Auto. clock-timer. Infinite heat controls. Very deluxe.

SUNRAY 2-OVEN ELECTRIC, $188
Eye-level "Riviera." Bake, broil together. Clock-timer.

RCA WHIRLPOOL 2-OVEN GAS, $259.90
Eye level, radiant broiling. Clock timer. Delivered.

REGINA SHOE POLISHER, $11.99
Electric 2-speed. Kit with all accessories.

SUNBEAM CAN OPENER, $7.99
Automatically opens all size cans. Model L.C.O.

DORMEYER HANDMIXER, $6.47
Lightweight compact. Power-powerful 3 mixing speeds.

TRANSISTOR TAPE RECORDER, $19.99
5-trans. 2-speeds. With accessories. Reg. $49.95.

CORDLESS ELEC. KNIFE, $13.99
Automatic electric recharger storage rack.

SUNBEAM ELEC. FRYPAN, $9.99
Large size with immersible probe. Cover. Deluxe 61-PL.

LEWYT VACUUM CLEANER, $18.88
On easy roll wheels. Powerful motor.

DELUXE UHF CONVERTER, $13.99
Superpowerful Blonder-Tongue electric. No batteries needed.

SCHICK SHOE CARE KIT, $4.99
Powerful electric. Includes all accessories.

SUNBEAM'S MEN'S SHAVER, $9.91
Compact. Sharp, close comfortable shave. Model 444-2.

IRON PAD AND COVER, 29c
Foam pad and silicone cover. One to a customer.

LAUNDRY BASKET, 18c
Durable plastic. One to a customer.

BATHROOM SCALE, $1.79
Famous make, attractive, accurate. Sturdy. In cartons.

HIGHLAND APPLIANCE CO.
Phone 682-2330

NO MONEY DOWN • 3-YEARS TO PAY
100% SATISFACTION GUARANTEED
PONTIAC MALL
OPEN DAILY 9 to 9
Elizabeth Lake Rd., Corner Telegraph
Next Door to J. L. Hudson Co.

Many, many more not advertised. Most new in crates and cartons. Some floor models. Some in limited quantities. Few one-of-a-kind. Not all stores. Prices F.O.B. store unless Free Delivery is indicated. Merchandise subject to prior sale.

Turn to This Page Tuesdays, Fridays for Senior High School News

THE PONTIAC PRESS

PONTIAC, MICHIGAN, TUESDAY, JANUARY 25, 1966

Are Your School's Activities Now Appearing in The Press?

Utica Skiers Hit the Slopes

By DOLLY GASKILL

Utica High School's Ski Club activities are in full swing.

★ ★ ★

The ski team recently participated in the Interscholastic Ski Meet. Ski patches were awarded to the club members last week.

Final tryouts for the chorus' musical, "South Pacific" were held Jan. 19.

The Future Teachers Association, sponsored by Ruth Turnbull, is planning to show educational movies throughout the month of February.

★ ★ ★

A ski trip will be held tonight for the Girls' Athletic Association at Mt. Holly.

EXCHANGE STUDENTS

The German Club, sponsored by Brian McKee, German instructor, met recently to hear foreign exchange students discuss their views of being a foreign student and visitor of our country.

Final examinations are scheduled for today and tomorrow. Students will have a four-day weekend following the tests.

Utica's Debate Team placed second in the Lakeside Debate League.

★ ★ ★

February marks the beginning of the Forensics contests in which outstanding speech and debate students compete for awards.

★ ★ ★

Seniors have chosen blue and white as the colors for their caps and gowns.

Tuberculosis tests were recently given to all sophomores as well as seniors needing the test for college admittance.

An automatic headliner has been purchased for the school newspaper.

★ ★ ★

This machine will eliminate the time consuming process of making the headlines by hand as has been done in the past.

SCHOOL CONSTRUCTION

Construction has been going on in all parts of the school building.

Fire doors have been erected on many of the staircases and school exits. In case of a fire these doors will aid in controlling the fire.

A new staircase has been put in at the north end of the main building.

★ ★ ★

The new library addition is slated to be completed in March. This new construction will connect the main building with the auditorium.

★ ★ ★

National Merit Scholarship Tests will be given in the high school cafeteria on Jan. 26.

Pontiac Press Photo

TRAFFIC JAM — As soon as Utica High School student, Cliff Drochak of 45079 Vanker, Utica; gets his skis uncrossed Paul Campagna of 3139 Bloomcrest, Shelby Township and the rest of the Ski Club members will be on their way to an afternoon of practice and fun on the snow-covered slopes of Mt. Holly.

Activities Keep Area Schools Humming

Romeo

By TIM WHITING

The Romeo High School debate team will attend the district debate eliminations tournament Saturday at Royal Oak's Kimball High School.

Members attending will be; Trowbridge Kast and Robert VanCamp on the affirmative team and Margeret Greene and Donald Campbell on the negative team.

Richard Hill, debate coach, says prospects are good for the team as they have won six of their eight debates this season.

In order to go on to the regional tournaments at Ann Arbor, the team must win four of the six Saturday debates.

St. Lawrence

By DAVID HOHENDORF

This past week Utica's St. Lawrence High School students witnessed a debate among several senior students. The debate, entitled "Should eighteen-year-olds be allowed to vote?", was initiated by the Student Council.

Plans for the patron drive were also completed by business administrators David Criner and Jerry Lange.

Coach James Vollmers is the newly appointed athletic director of St. Lawrence High.

Adelphian

By ARDYTHE GALLANT

Adelphian Academy, Holly, is a coeducational boarding school owned and operated by the Michigan Conference of Seventh-Day Adventists.

The "Shi," official school paper, closed its sales campaign in October. Each student who sold a minimum of 13 copies is qualified to attend the school's Northern Michigan ski trip.

Early this morning 150 excited students prepared for the trip to Snow Valley, Grayling. Breakfast was hurriedly eaten and by 6:30 a.m. the Greyhound buses rented for the occasion were loaded. We were on our way!

"Sunday through Friday of this week," announced R. Chester Barger, school librarian, "there will be a book fair featuring 1,000 volumes in the library."

Cranbrook

By RICHARD BOSLEY

Beginning next week, Cranbrook School will launch the second term of its Winter Horizons Program. This program involves 47 children from Detroit's lower east side.

The children, in grades 4-6, are transported to Cranbrook School every Saturday morning where each boy or girl meets with a Cranbrook boy or a Kingswood School girl from 10 to 11:30 a.m.

It is organized so that there is one student "tutor" for every child.

The tutors do not teach in an academic manner but rather attempt to broaden the children's interest.

The program's ultimate goal seeks to awaken an appreciation of education and provide the incentive to not only finish high school but to attend college.

At Sacred Heart

Completion of New Gymnasium Near

By MELINDA CHURCHES

Students at Sacred Heart Academy are looking forward to the completion of the school's new gymnasium.

The gym, under construction since last spring, will include three basketball courts, team rooms, a coach's office, showers, a reception area and storage room for sports equipment.

Another feature will be baskets which adjust to the heights of the younger basketball players.

The gym should be finished by February in time for the first game of the season.

The sports program will be planned by the Committee of Games: Mildred Moran (president); Ina Broeman, Valerie Cheadle, Milmary Mathews, Patricia Strale, Catherine Hill and Nancy Huber.

PLANS BEING MADE

Plans are now being made for participation in the basketball play day to be held at Grosse Pointe University School Feb. 5.

At a recent Father's Club meeting, fathers and daughters had an opportunity to exchange opinions on such subjects as dating, smoking and driving.

The panel included six girls and six club members. Representing the school were Alberta Savonuzzi, Kathleen Sehn, Denise King, Christine Oldani, Kathleen Conklin and Susan Judge.

Fathers were Richard C. Gerstenberg, Richard C. Knapp, Donald F. Mahlmeister, V. John Manikoff, George B. Morris Jr. and Walter A. Roney.

The girls spoke on various subjects and then answered questions of the fathers. It proved to be a very profitable evening.

The academy placed fifth out of nine schools participating in a recent essay contest. Jane Johnson, a junior, placed third in her division.

Other places were merited by Adele Margrave, Milmary Mathews, Cynthia Gray, Melinda Churches, Mary Helen Lorenz, Elaine Costello, Emily Abbink, Jean Summerfield, Carole Fisher, Teresa Fiaschetti and Maureen Quinn.

Recently Ina Broeman, Phyllis Figiel, Noreen Hagan, Suzanne Helganz, Olga Manikoff and Christine Oldani attended an interfaith meeting at the University of Detroit. They returned with new ideas for our Sodality organization.

★ ★ ★

Yvonne de Haene, a Mexican student staying with the James R. Quinn family, has been attending classes at the academy for the past two months. She returned to Mexico on Monday.

Pontiac Press Photo

WON'T BE LONG — Students at Sacred Heart Academy can hardly wait until their new gymnasium is ready for sports' activities. With a February completion date set, (from left) Patricia Strale of Detroit and Denise King of 962 Puritan, Birmingham, try a few practice shots where the new basket will hang. The baskets' height will be adjustable for the convenience of the younger players.

Area Grad Writes Book

By JUDY CONRAD

Patricia Hewlett, a 1964 graduate of Kingswood School Cranbrook, has written and illustrated her first book, "The Giraffe and The Rat." The book is an allegory written for children and adults.

Pat is presently a sophomore at the University of Michigan in the School of Architecture and Design.

Friday the seniors played the seventh and eighth graders in a volleyball game.

Seniors came dressed in funny costumes. The game helped to raise everyone's spirits before exam week.

Restaurant Course Popular at Central

By HELEN COLLIAS

Still popular is Pontiac Central High School's food training and service class.

By learning restaurant operation students are able to find a job as soon as they graduate.

The class duplicates steps of a commercial food establishment. There is a cashier, hostess, waiters and waitresses, a chef and other kitchen help.

Every Wednesday, Thursday and Friday, they prepare and serve meals to the faculty and other school personnel. A steak special was recently offered.

★ ★ ★

"Kiss Me Kate" has been chosen as Central's musical production this year. A light comedy, two casts are featured.

MAIN CHARACTERS

Main characters are Fred Graham, the ham; Lilli Vanessi, the leading lady; Lois Lane, attractive-but-not-too-bright female; and Harry Trevon, a middle-aged character actor.

Fred is played by Robert Prevette and Victor Adams and Harry by Brian Rosenthal and Michael Leacher.

The two female roles are played by Constance Vanderlind and Jo Johnson as Lillie; and Cindy Gownen and Jo Lynn Yansen as Lois Lane.

S. Lyon Activities Slowed by Exams

By SANDY RICHARDSON

Students at South Lyon High School had a lull in activities last week because of final exams.

William Adams, principal at South Lyon, reports that he curtailed extracurricular activities because he feels the student body should have each evening free to study.

The week of Jan. 23-27 is expected to be a full one complete with a wrestling meet with Chelsea, varsity and junior varsity basketball games against Pinckney, today.

South Lyon challenged Dundee for first place in the Southeastern Basketball Conference playoff last Friday.

Students Plan Foreign Visits

29 Seaholm Juniors in Exchange Program

By MARGARET HONNOLD

Twenty-nine Seaholm High School juniors will travel abroad next summer on the Youth for Understanding exchange program.

These students will spend nearly eight weeks in Europe and other countries. This year's group of students is the largest group of Seaholm students ever accepted on the YFU program.

Accepted students include Robert Bailey, Susan Bauer, Marlis Branaka, Donna Christman, Julie Chamberlain, Lynette Farlow and Cynthia Fabyan.

Others include Penny Fleming, Thomas Gardner, Robert Handley, Ruth Hodges, Mary Henne, Diane Isherwood and Dee Kincaid.

Karen Kieppe, Jay McAuliffe, Janice Poplack, Lee Perry, Carolyn Pratt, Vivian Ross, Lauren Sauvage, Madelene Sommers and Marianne Schmink also were accepted.

Concluding the list are Mary Spinning, Mary Steere, Nancy Talburtt and Marjorie Warnock.

Seaholm's debate squad will compete in the district tournament Feb. 5. They placed third in the Southeastern Michigan Michigan League and second in the Metropolitan League.

Malcolm Smuts, Richard Wyatt and Ronald Raven received the Superior Debater Award.

Two Visitors at Day School

By LORNA RICHMAN

Two important visitors at Bloomfield Country Day School last week were Mrs. Leslie T. Shanks and Mrs. Walter J. Reason.

As representatives for the Oakland County Children's Home and the Oakland County Children's Village, they came to accept the many brightly-colored stuffed animals which the girls had brought in.

Mrs. Shanks and Mrs. Reason explained that the animals would go to neglected or delinquent children at the home so they could have something to love.

Judy Winstock, chairman of of Les Donneuses, the school charity organization, spoke for the girls when she said we were happy to be able to help such a worthwhile program.

Soloists to Highlight W-K Winter Concert

By JAMIE SCHUTT

Waterford Kettering High School Symphony Band, directed by George Fetter, will present its annual Winter Concert in the school gymnasium Friday night at 8:30.

Highlighting the concert will be Alfred Reed's "Seascape," by student baritone soloist, Robert Gohl, and Antonio Vivaldi's "Piccolo Concert," the first movement, by student piccolo soloist, Ellen Warnock.

Another special feature of the concert will be the appearance of an antiphonal brass choir playing the "Sacred Suite" by Reed.

Students in this choir are Daniel Howell, Thomas Reinhart, and Griff Verhey, trumpet; and Edward Mehlberg, Rodney Johnson, and James Ball, trombone.

★ ★ ★

Chosen in the senior mock election were Teresa Aeschliman and Richard McPartlin, most valuable to class; Clarice Dewey and Jay Nash, most athletic; Hazel Newmarch and John Nyberg, class flirts; and Ronda Ballard and Thomas Johns, friendliest.

OTHER WINNERS

Others elected were Linda Vanicelli and John Basch, class wits; Michele Belisle and John Kampson, most all round; Judith Beilfuss and William Guthrie, most likely to succeed; and Sue Lynn Dodman and Larry Pointer, prettiest smile.

Elected most school spirited were Donna Gould and Lyle Cooper. Most shy were Christine Burns and Richard Pauly.

Groups of students will tour Pontiac General Hospital on Sundays. Donald Maxwell, biology instructor, is sponsoring the trips.

★ ★ ★

Varsity Club is now making plans for its forthcoming skating party.

N. Farmington Holds Program

By DAVID SEAY

North Farmington High School's Foreign Exchange Club observed its annual "Exchange Week" recently.

The week affords the student body and foreign exchange students from overseas an opportunity to meet, relate ideas, and promote international relations.

Activities included a foreign proverb translating contest and a Friday assembly where exchange students from neighboring high schools spoke to the entire school.

Those schools represented by one or more of their exchange students were the Bently, Seaholm, Southfield, Oak Park, Farmington, Bloomfield Hills, Groves, Thurston and Franklin High Schools.

★ ★ ★

Visitors attending classes at North Farmington High were house guests of Exchange Club members.

ASSEMBLY PROGRAM

At the assembly each exchange student told of an anecdote or incident that impressed him most.

The program concluded with talks given by Rick North and Bonnie Briton who studied this past summer in Sweden and Brazil, respectively.

Rick, president of the Exchange Club was sponsored by the Youth for Understanding program and Bonnie by the American Field Service.

★ ★ ★

Later exchange visitors were invited to a basketball game between North Farmington and Thurston followed by the Exchange Club's "Dime Dance" to support exchange scholarships.

Students Join Tutorial Plan

By JOHN PALMS, JR.

Brother Rice High School students recently joined a tutorial program for Detroit elementary school pupils.

These pupils are deficient in reading ability. Tutors are not only able to help academically but also help the pupil develop an interest in reading.

Although this is part of the Archdiocesan Opportunity Program, involving all of Detroit, Rice itself is only involved with two tutor centers, St. Rose of Lima and St. Edward.

Brothers J. B. Faranda and P. N. Morris, with 10 Rice men, leave Saturdays at 9 a.m. for St. Edward.

At St. Rose, 20 boys are tutors, with Brother J. A. Grimaldi and F. R. Stoehr acting as sponsors.

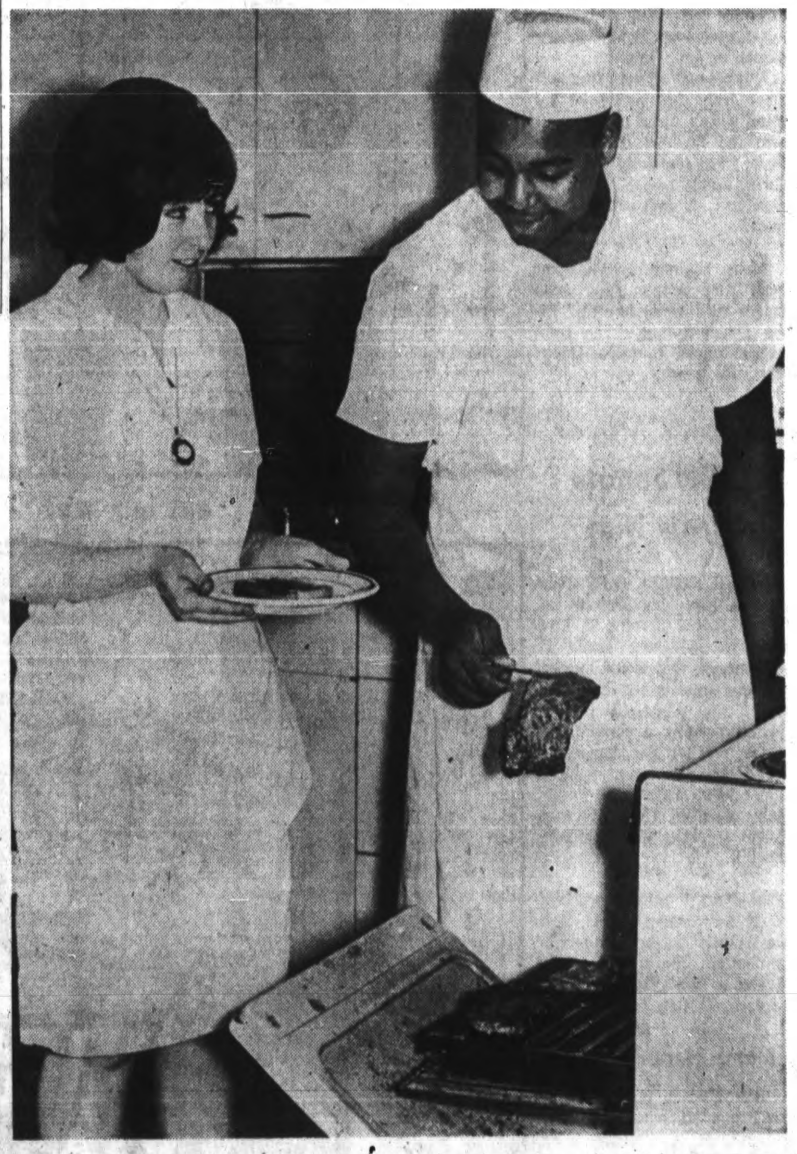

Pontiac Press Photo

SIZZLING STEAK — Pontiac Central High School senior, Cheryl Benedict of 462 Emerson holds the plate as James Allen of 203 Luther lifts a medium-rare steak from the broiler rack. Tantalizing aromas fill Central's corridors every Wednesday, Thursday and Friday as the food training and service class prepares meals for the school personnel.

Jacoby on Bridge

NORTH (D) 25
♠ J 10 4
♥ Q J 10 8 5
♦ Q 2
♣ A K 4

WEST
♠ A 9 8 5 3 2
♥ 7 2
♦ 10 9 4
♣ Q 5

EAST
♠ 7 6
♥ A 9 6 3
♦ A 8 7 5
♣ 9 7 6

SOUTH
♠ K Q
♥ K 4
♦ K J 6 3
♣ J 10 8 3 2

East-West vulnerable

West	North	East	South
	1 ♥	Pass	2 ♣
Pass	2 ♥	Pass	3 N.T.
Pass	Pass	Pass	

Opening lead—♠ 5.

By JACOBY & SON

Detective story addicts will remember the remarkable clue about the watchdog who failed to bark in the night a crime was being commited.

JACOBY

With the above as a starter, see if you can figure out what is remarkable about today's hand which was the nineteenth deal of the ninth round of the world championship trials.

The remarkable thing about this hand was that at all nine tables, South played three notrump and made four. This was the first hand in the trials that produced identical results at all nine tables.

Most pairs reached the notrump game on the bidding shown in the box but a couple got there more quickly when South responded two notrump instead of two clubs.

Spades were opened at every table and invariably South would attack hearts after winning the first spade.

East would take the second heart and lead a spade to his partner's ace.

At this point some players would be inclined to lead another spade and clear up the suit, but not one West player in the trials did this.

Each one reasoned that there was no point setting up the spade suit with no possible way to bring it home, besides West would see that his queen of clubs would be a sitting duck for South.

West would lead a diamond. East would take his ace and the defenders would have made made their three aces.

♥ CARD Sense ♠

Q—The bidding has been:

West	North	East	South
1 ♠	Dble.	Pass	1 N.T.
Pass	2 N.T.	Pass	?

You, South, hold:
♠ K 10 7 6 ♥ A 3 ♦ Q 10 5 4 ♣ 8 6 2
What do you do now?

A—Bid three no-trump. Your partner has shown the equivalent of an opening no-trump and you have nine good points plus two tens and two potential stoppers in spades.

TODAY'S QUESTION

Instead of bidding two notrump, your partner bids two hearts over your one no-trump. What do you do now?

Answer Tomorrow

Branch Bank Robbed

DETROIT (AP) — A gunman Monday held up a branch of the Bank of the Commonwealth on Detroit's west side and escaped with $6,949, the FBI reported.

Judge Will Remain on Brookdale Case

DETROIT (AP) — Wayne County Circuit Judge Joseph G. Rashid Monday refused to disqualify himself from further hearings in the Brookdale Cemetery case.

Walter M. Nelson, an attorney representing six persons who claim to own part of the 68-acre cemetery in suburban Livonia, had filed the petition for the judge's disqualification.

In his first ruling since he was stricken by a stomach disorder last month, Rashid said that after "searching the record and my own heart, I can find no grounds for petitioner's claim of prejudice, either past or prospective."

To Fly in Air Pageant

AUCKLAND, New Zealand (AP)—An advance party of the U.S. Air Force 13th Fighting Group from Clark Air Base, Philippines, has arrived in Auckland. The group will fly at the air pageant marking the official opening of Auckland's new airport Jan. 29.

Astrological Forecast

By SYDNEY OMARR
For Wednesday

"The wise man controls his destiny . . . Astrology points the way."

ARIES (Mar. 21 - Apr. 19): Direct contacts important. Exchange ideas. Be vital! Avoid one who is gloomy. Day to exercise initiative. Accent independence of thought, action. BE ORIGINAL.

TAURUS (Apr. 20 - May 20): Degree of seclusion proves beneficial. Get needed privacy. Study—and relax. Realize that being alone is not same as being lonely. Enjoy quiet evening. Gain strength.

GEMINI (May 21 - June 20): Be realistic. Avoid self-deception. Be analytical when studying agreements, contracts, partnership proposals. Gain cooperation of friend. New income opportunity due.

CANCER (June 21 - July 22): If you are persistent . . . you discover HIDDEN RESOURCES. Know this—respond accordingly. Draw upon past experience. Volunteer for overtime duty, work. CONCENTRATE!

LEO (July 23 - Auv. 22): May be necessary to check accounts. You cannot take persons, situations for granted. Inaugurate new savings program. Investigate unique ways of enhancing income.

VIRGO (Aug. 23 - Sept. 22): New persons, opportunities add to stimulating period. Be adventurous. Dine out—try new approach. Highlight independence, confidence. You can impress important people. Do so!

LIBRA (Sept. 23 - Oct. 22): Key is being able to ADJUST. Conditions due to change. Aid from mate, partner required. Know this—take steps to cement relationship. No time to try going it alone.

SCORPIO (Oct. 23 - Nov. 21): Fine for improving conditions at home and office. Get basic affairs in order. Highlight intellectual curiosity. Find reasons WHY. Streamline methods . . . discard time-wasting procedures.

SAGITTARIUS (Nov. 22 - Dec. 21): Entertaining at home favored. Highlight ties of affection. Share enthusiasm. Exchange thoughts, ideas. Accent curiosity. Ask questions and you receive needed answers.

CAPRICORN (Dec. 22 - Jan. 19): Study SAGITTARIUS message. Get affairs in shape. Stress orderliness. Know where possessions are placed. Surprise request indicated. Be ready with facts, figures, format.

AQUARIUS (Jan. 20 - Feb. 18): You can strengthen link with neighbors, cooperate in projects which aid community. Short journey indicated. Could open new areas of PERSONAL OPPORTUNITY. Stand tall!

PISCES (Feb. 19 - Mar. 20): If charitable, you also receive prestige boost. Adhere to principles of Golden Rule. Be diplomatic . . . influence others to follow your example. Cycle high. Exude optimism, confidence.

★ ★ ★

IF WEDNESDAY IS YOUR BIRTHDAY . . . you are an idealist with both feet on the ground: you carry through on ideas—could be a most successful individual.

★ ★ ★

GENERAL TENDENCIES: Cycle high for PISCES, ARIES. Special word to SCORPIO: Outline methods, projects—then take steps to insure success.

Copyright 1966, General Features Corp.

Cuban Exiles Urge Seamen to Defect

MIAMI, Fla. (AP) — Cuban exiles are organizing a commission to encourage Fidel Castro's seamen to jump ship.

Captains and officers from six Cuban freighters who have defected within three months will form the nucleus of the new group, the Free Cuba Merchant Marine Commission, said its secretary, Rafael Rivas Vazquez.

★ ★ ★

"Many seamen are hesitant about abandoning ships even though they would like to," Rivas Vazquez said. "The commission hopes to make things easier for them."

Detroit's Mayor Admits Senate Interests Him

BATTLE CREEK (AP)—If he were to leave his present job, Detroit Mayor Jerome P. Cavanagh says "there would be only one job that would interest me, and that is the U.S. Senate."

While dodging a commitment to the race for the Democratic nomination for senator, Cavanagh told a Battle Creek Rotary Club meeting Monday that, "very frankly, I'm thinking about it."

★ ★ ★

The Detroit mayor probably would face former Gov. G. Mennen Williams in the race for the nomination. The seat would be vacated if Sen. Patrick V. McNamara, D-Mich., retires.

Stamp Honors Einstein

PRINCETON, N.J. (AP) — The Princeton post office says it will release a first-day issue stamp March 14 — his birthday — honoring the late Albert Einstein, Nobel Prize-winner. He died in Princeton in 1955. Einstein had been a professor at Princeton's Institute for Advanced Study.

BERRY'S WORLD By Jim Berry

© 1966 by NEA, Inc.

"You finally get back to Hanoi, and what do you find?—creeping capitalism!"

BOARDING HOUSE

OUT OUR WAY

BEN CASEY

THE BERRYS By Carl Grubert

THE BORN LOSER By Art Sansom

ALLEY OOP By V. T. Hamlin

CAPTAIN EASY By Leslie Turner

EEK & MEEK By Howie Schneider

NANCY By Ernie Bushmiller

TIGER By Bud Blake

DONALD DUCK By Walt Disney

Cooking School Is Food, Fun and Prizes

Pontiac Press Photo.

William Freshour of Consumers Power Company shows Mrs. Walter Peters, North Roselawn Drive, her new Calcinator automatic gas home incinerator. Grand prizes are awarded at the end of each session of the cooking school at Pontiac Central High School. Tickets for evening sessions the rest of this week may be had by calling The Pontiac Press.

Mrs. Ralph Matney, Brown Road, Orion Township, is the grand prize winner of a 30-inch Crown gas range at the seventh annual Pontiac Press cooking school. With her is Don Frayer of Don Frayer, Home Furnishings, Inc., the donor of the prize.

Mr. and Mrs. Ralph Townsend of Walled Lake like evening sessions of the cooking school for they can come as a couple. A near capacity crowd attended Monday evening to hear Barbara Zimmerman and Harriet Cannon of Consumers Power Company present new recipes.

Mrs. Odes Case, Joslyn Road, (right) has worked as an usher at The Pontiac Press cooking school ever since it began in 1960. Monday was her birthday and Bernard Salvatore of The Press presented her with a birthday cake. Ushers are members of the county extension study groups.

Womens

U. of M. Group Goes to Home of Mrs. Tarr

The East Iroquois Road home of Mrs. Robert Tarr was the scene of a cooperative dinner Monday evening for members of the University of Michigan Alumnae Club.

★ ★ ★

Mrs. Ralph Behler, chairman, was assisted by Mrs. William Gordon and Dr. Caryl Kulsavage.

★ ★ ★

Mrs. Hull, sponsor of the International Club at Pontiac Northern High School, introduced the school's exchange students: Monika Wazlawczyk of Germany and Lucia Rain of the Argentine. Both are members of the Youth for Understanding Program.

★ ★ ★

Adela Giminex of the Argentine is a member of the Inter-American Cultural Exchange Inc. of Mundelein, Ill.

★ ★ ★

All spoke of their experiences in adjusting to living in this country and how their own customs differ from ours.

These Gifts Are Always Returned

By The Emily Post Institute

Q: My daughter was to have been married in December and just one week before the wedding, the marriage was called off. Three weeks prior to the wedding, she was given a shower.

After she had written thank-you notes for these gifts, she threw away the cards with the givers' name and she is not at all sure who gave what. What is the correct thing for her to do in this situation?

May she keep these gifts?

A: The gifts must be returned. The only way out of her predicament is for your daughter to telephone each of those whose gifts she can't remember and say that before returning her gift she wants to be sure she returns the right one and would she please tell her whether she sent the table cloth or the cocktail shaker.

If she sent neither, she will then tell your daughter what she did send.

Who pays for what at the wedding? The Emily Post Institute booklet entitled, "Wedding Expenses," answers this question in detail.

To obtain a copy, send 10 cents in coin and a stamped, self-addressed envelope to Emily Post Institute, in care of The Pontiac Press.

★ ★ ★

The Emily Post Institute cannot answer personal mail, but all questions of general interest are answered in this column.

Marines Want Quiet Landing When They Arrive Stateside

By ABIGAIL VAN BUREN

DEAR ABBY: You asked the troops in Viet Nam what kind of homecoming they would like.

ABBY

We, members of Tent 7, U. S. Marine Corps, H&MS-12, Chu Lai, would like to reply:

We just want to return home and find our parents, sweethearts and wives happy and healthy. We don't want any brass bands or welcome home banners.

What we have seen and done here we'd like to forget, so give those of us who are lucky enough to make it home a quiet homecoming.

Very cordially yours,

Richard B. Owens, Sgt., Orlando, Fla.; Robert C. Packard, Pfc., Pittsburgh, Pa.; George Jones, Cpl., Minneapolis, Minn.; Ray D. Smith, Pfc., Portland, Ore.; Ray Richardson, Dothan, Ala.; Larry Little, Pfc., Wheelwright, Ky.; George Clouse, Cpl., Woodbridge, Va.; Howard Dyar, Mentor, O.; Charles T. Briggs, Marion, Mass.

★ ★ ★

DEAR ABBY: Please, please, please print this for me and for all the other mothers of sons who have this problem:

What happened to the good old days when boys chased girls? I am the mother of a 16-year-old son and I am bothered all day and sometimes up until 12 o'clock at night with girls calling my boy.

When I say he is not home, they keep calling. Often when I answer, they hang up in my face. Boys don't like to be called by girls. I've seen my son drop at least four girls because they called him all the time.

★ ★ ★

I have a 14-year-old daughter, and if I ever catch her calling a boy I'll tan her hide. I am almost angry enough to have our phone taken out. And I hope every girl in Highland Park, Illinois, who knows my son, reads this.

DAVID'S MOTHER

★ ★ ★

Troubled? Write to ABBY, care of The Pontiac Press. For a personal reply, enclose a stamped, self-addressed envelope.

★ ★ ★

For Abby's booklet, "How to Have a Lovely Wedding," send 50 cents to Abby, care of The Pontiac Press.

Statuesque Esther Peterson Watches Food Costs

BY ESTHER VAN WAGONER TUFTY

WASHINGTON — The President's top ranking woman, Esther Peterson, has a new gimmick which makes her "consumer" speech easy to give, always different and amusing. Sometimes her audience joins in to help prove that Truth-in-Packaging legislation is necessary.

The fast-talking smiling assistant to the President for consumer affairs wears even a higher ranking political hat as assistant secretary of labor. (She seldom wears a real hat . . . she grew one in her shining silvery crown of braids. After all, hats don't come packaged in deceptive fractions, priced at "5 cents off," or in "family sizes".)

★ ★ ★

The other day, the statuesque Esther Peterson was at her best. Elated that the President had included support for Truth-in-Packaging in his State of the Union message, she started off her talk by pulling apart the table centerpiece (of groceries) while Army wives applauded.

Now Army wives are privileged consumers because they can buy at the commissary where the prices are lower, but just the same the labels are just as misleading as sometimes found on the shelves of the neighborhood supermarket.

Mrs. Peterson squinted at the small print on one item and pounced on another reading "six cents off?" and questioned "of what?"

SENSIBLE LABELS

In fairness, Mrs. Peterson had kind words for the good guys. She held up boxes of spaghetti and cocoa properly marked and weighing one half pound "not by such fractions as "7 3/4th or 7 2/8ths."

She turned serious . . . reluctantly . . . and told how the Truth-in-Packaging bill introduced by Senator Philip Hart (D-Mich.) would help the shopper.

The label on the front of the package must state the amount contained "in a way that is see-able". Included would be explicit definition of one serving. And if there be a picture of the product it must be accurate.

Briefly she touched also on another consumer bill, on Truth-in-Lending, introduced by Senator Paul Douglas (D-Ill.) aimed at giving the consumer accurate information on the cost of credit.

Mrs. Peterson simply "wants people to know how much they are paying for credit," and many today do not.

Pontiac Press Photo

"Tea for two and two for tea" climaxes a planning session for the annual 'cup and saucer' card party for Esther Court No. 13, Order of the Amaranth, Friday evening in Roosevelt Temple. From left, are Mrs. Creston E. Tooman of Briarvale Drive, Avon Township, door prize chairman, and Mrs. Robert Hulett of Crane Street, refreshment chairman.

Film Is Shown to Soroptimists at Meeting

Members of the Soroptimist Club of Pontiac viewed a film titled "Birth Defects," narrated by Martha Scott, at a dinner meeting Monday in the Elks Temple.

★ ★ ★

M. O. Aws, executive director, Oakland County March of Dimes, spoke of the Foundation's scientific medical research problem in the fields of birth defects and a nationwide network of study and treatment in diagnosis and treatment of crippling polio.

★ ★ ★

"Six hundred of some 3,900 victims of crippling polio in the State of Michigan live in Oakland County" he said.

"A breakthrough into causes and prevention of these diseases can only come through a program of concentrated study."

★ ★ ★

The Soroptimist Club of Pontiac took an active part during the last polio epidemic and made all dressings used at the base in St. Joseph's Mercy Hospital.

Talks Before WNFG Branch

Noted lecturer, Terry Baker will speak before the Cranbrook Branch, Woman's National Farm and Garden Association on Feb. 7.

★ ★ ★

Mrs. William Pettibone of Bloomfield Hills will host the 12:30 p.m. meeting and salad luncheon.

★ ★ ★

Hostesses assisting will be Mrs. Carson E. Dalton, Mrs. Lester W. Childs, Mrs. C. Norman Fry, Mrs. Cyrus Besner and Mrs. Reginald M. Stack.

★ ★ ★

Mrs. Dale D. Douglass was hostess for the recent board meeting in her Birmingham home.

AARP Will Dine

A cooperative dinner will take place Wednesday for members of the American Association of Retired Persons, Pontiac chapter No. 7. The group will gather at noon in the Pontiac Motor Union Hall on East Kennett Street.

Cranbrook Music Guild Presents Trio Tonight

By SIGNE KARLSTROM

Tonight the Cranbrook Music Guild will present another of its concerts in Cranbrook House at 8:20 p.m.

The Musical Arts Trio includes its founder, John Wummer, who, after many years with the Detroit Symphony Orchestra, became the first flutist with the New York Philharmonic Orchestra.

Others are David Sackson as violinist, and Joseph Wolman, pianist.

★ ★ ★

Their repertoire ranges from rarely heard 18th century composers, through Bach and Mozart, to works of Martinu and Creston.

COFFEE HOUR

Mrs. Edson K. Pool and Mrs. Charles C. Betzner are co-chairmen of the program committee. Mrs. Charles Himelhoch, who is in charge of the coffee hour following the concert, has asked Mrs. Richard Jones and Mrs. James Schneider to preside at the coffee urns.

★ ★ ★

Mr. and Mrs. W. Whiting Raymond (Mrs. Raymond is publicity chairman for Cranbrook Music Guild) left last week for Belleair, Fla., where they have taken a house for three months. While they are away Dr. and Mrs. John Kelly will occupy their home in Birmingham.

★ ★ ★

Mrs. Richard G. English has left for Santa Barbara, Calif., where for some 20 years her winter home has been at El-Encanto. Mrs. Augustus Odell left on the same plane with Mrs. English to visit with friends in California.

GOSSETTS HOME

The William T. Gossetts returned to their home on Goodhue Road after five weeks of traveling in Europe.

They spent the Christmas holidays with their daughter and son-in-law, the Basil W. Dennings and their three children in Surrey, England.

They were in Vienna for New Year's and with much delight Mrs. Gossett tells about the New Year's Eve opera performance at the Vienna Statsopera and several other opera performances there which they enjoyed.

On the way home, several days were spent in New York visiting with their daughter and son-in-law, Mr. and Mrs. Fred S. Karaman Jr. and their small daughter, Heather.

VIRGINIA MARIE KIDDLE

June vows are planned by Virginia Marie Kiddle, daughter of the Arthur D. Kiddles of Ferndale and Larrie Robert Cox, son of Paul Cox of Commerce Township and the late Mrs. Cox. She is an alumna of Central Michigan University where her fiance will receive his degree this month.

Girls' "Hey Day" by

Edwards

Black Calf

for school and dress

Non-slip sole. Sizes 8½ to 12 B to E widths.

$8.50

"Where Fit Comes First"

Bill Lewis' Junior Bootery

1060 W. Huron 334-0725 (Huron Centre, Next To China City)

Shop Daily 9:30 Till 6 . . . Mon. and Fri. Till 9!

July vows are planned by Cheryl Ann Bowker, daughter of the Harold Bowkers of North Perry Street, and Richard Vandecar, son of Mr. and Mrs. Bernard Koslowski of Orion Township.

GOP Unit Is Taught Its ABC's

The Pontiac Republican Women's Club gathered Monday in the Wayne Street home of Mrs. Frank W. Irons.

Mrs. Paul Gorman introduced Mrs. Paul C. Robertson of Franklin Hills, first vice-president of the Oakland County Council of Republican Women's Clubs.

Her subject was "The ABC's of Republicanism."

★ ★ ★

Mrs. A B Leddick, president, announced committees for this year, also the sixth annual luncheon of the Council, Thursday, in Dévon Gables.

Speaker will be the Hon. Robert E. Waldron, state representative minority floor leader.

★ ★ ★

The 77th annual Lincoln Day banquet will be Feb. 9 in the Elks Temple with Congressman William S. Broomfield the Keynote speaker.

★ ★ ★

The tea committee was comprised of Mrs. Charles Allen, Mrs. Daniel T. Murphy and Mrs. Clarence Senger.

Coat Your Jewelry

Metal costume jewelry will stay bright and prettier much longer if given a coating of clear nail polish before wearing.

End of Illusions Means Beginning of Life

By MRS. MURIEL LAWRENCE
Newspaper Enterprise Assn.

I once knew a 10-year-old thief, a disturbed child who had been committed to a reformatory as "delinquent." Stapled to his case report were many cards from his mother whose gist was this:

"You couldn't come home for the weekend last Saturday because your poor mom was feeling bad. But oh, how I love my angel baby! . . . I'm sorry I couldn't get up to see you like I promised last Sunday but I had to get a tooth pulled. So I'll come up next Sunday, my honey boy . . ."

She never came. Nor in the course of two years did her honey boy ever get home for the weekend. There came a day before a Christmas when I came upon him sitting on the institution's steps, his shabby little suitcase beside him.

"Hello, Joe," I said. "Where are you going?"

"My mom's coming to take me home for Christmas," he said. "She hasn't come yet because I guess she missed the train."

That was at 10 a.m. At 2 p.m. I took him a sandwich and milk. At 4 p.m. his psychiatric social worker, who'd labored like Hercules to divide the words from the truth, said to me, "I guess this is it, God help me." Going out to the child, she said, "Listen, Joe. Your mother isn't coming. She is never coming, never, never, never."

I heard the scream. But when I went out, I knew Joe had made it. He was weeping the terrible, but healing, tears of illusion's end in the arms of his good, brave friend. He never stole again. He got well. He got well because he withdrew trust of love where it could not exist and switched the trust to where it did exist —in his brave, good friend.

We all derive our opinions from our experience.

It's been my experience that expectation of nonexisting love has made human tragedy from King Lear right down to 10-year-old Joe, waiting, waiting for what wasn't available.

This is why I should confirm my child's knowledge that a relative prefers a brother to him.

If you disagree with me, it's because our experiences have been so different. And there's no obligation on you to share either my experience or my opinions.

★ ★ ★

I'm not Moses descended from Sinai with universal commandments. Like you, I'm just an ordinary person with opinions. I'm paid to express them. Though I'd certainly require grandma to treat my unpreferred child with justice, my experience would forbid me to tell him she loved him if she didn't.

Honeymoon in Florida After Vows

The Paul Joseph Kamyszeks (Anna Marie Jancik) flew to Tampa, Fla., for a honeymoon after their recent marriage in St. Andrew's Catholic Church, Rochester.

★ ★ ★

Their parents are the Otto J. Janciks of Shortridge Road, Avon Township, and the Joseph Kamyszeks of Hawks, Mich.

LACE TRIM

Alencon lace, touched with seed pearls, enhanced the bride's gown and chapel train of white peau de soie.

A matching petal crown held her shoulder - length veil of silk illusion. She carried a cascade bouquet of white glamellias.

★ ★ ★

Sylvia Jancik attended her sister at the nuptial rite performed by Rev. Thomas Sauter, followed by reception in the American Legion Hall, Auburn Heights.

Patrick Jozwiak was best man for the bridegroom who is of Rochester.

★ ★ ★

The bride is a graduate of Oakland University.

Old Becomes New

The lovely things of the past are finding new favor in the present. In decor and table appointments, there is a distinct trend to the more traditional forms of beauty. Long-popular sterling patterns and new ones with an air of the traditional are the choice of an ever increasing number of brides-to-be.

BPW Unit Will Hear John Dumas

John Dumas of the Waterford Township Schools, will speak before the Waterford-Clarkston Business and Professional Women's Club, Thursday, in Howe's Lanes, Clarkston.

The civic participation committee, with Mrs. Raymond Jarvis, chairman, will be in charge. Mrs. Elizabeth Ronk, Mrs. E. J. Lally and Mrs. Eldon C. Rosegart will assist.

Attending the winter meeting of District 10, Sunday, in the Kingsley Inn were Mesdames William Stamp, Lewis Cornell, H A. Mitchell, Ralph Williams, Florence Schlosser, Genivieve Van't Roer, Leon Yale, Homer Tinney, and Mrs. Ronk.

★ ★ ★

Guests included Mrs. Arthur Greaves, William Stamp and Homer Tinney.

Polly's Pointers

Mirror Is Answer

DEAR POLLY—Many times we have wanted to take family group pictures but had no extra person to take them. Quite by accident we learned how to include the person taking the picture.

We were all lined up near a wall with a mirror on it and when the picture was developed there was my son, who took the picture, right in the group. Have the photographer check to be sure he shows in the mirror before snapping the picture.—MRS. M. S. K.

★ ★ ★

DEAR POLLY — I keep a bucket of water and a small plastic cup in the cellar where I am keeping my plants for the winter. When I go down for any reason they serve as a reminder for watering without making a special trip down the stairs.

I keep a piece of white cardboard inside one of my cupboard doors and have written on it the dates of birthdays and anniversaries of loved ones that are to be remembered. Certainly helps with 14 grandchildren.

When returning from marketing I put the meat in plastic bags or wrappings so I can see at a glance which package I want at a given time.

When serving television meals or snacks in the living room I place a small terry cloth towel as a mat on the tray to keep articles from sliding and to catch spills.—MRS. W. L.

DEAR POLLY — I always take along a few extra stamps when I go to the stamp redemption store. It is easy to lose a stamp out of the book or to even skip some spaces. In two instances when I have not needed them myself I have been able to help others who were most grateful and were saved a long trip back. —MRS. L. S. K.

DEAR POLLY—The members of our family have free access to the refrigerator for baking snacks. In order to make sure that the perishables are used up first I mark an "X" on milk, eggs, already-opened packages and so on. Today's milk is not used until yesterday's supply is empty.—MRS. M. B.

DEAR POLLY — A friend of mine was shopping with a purse hanging over her arm and someone took her wallet right out of the purse. She was so upset and thought and thought about what she could do to guard her new wallet. She bought two little bells and attached them to the wallet with a key chain. Now she has a burglar alarm in her purse. You would be surprised at how much noise those two little bells make. —MRS. J. D.

★ ★ ★

Share your favorite homemaking ideas . . . send them to Polly in care of The Pontiac Press. You'll receive a dollar if Polly uses your idea in Polly's Pointers.

New Officers for Oldsters

The Golden Age Club of Waterford elected officers at the recent annual meeting in the C.A.I. Building.

Mrs. Hazel Heiby is incoming president; Cecil Weber, vice-president; Mrs. Mary McFarland, secretary, and A. B. White, treasurer.

Serving on the executive committee will be Mrs. Nancy Ireland, Mrs. Sarah White, Mrs. Ann Opperman and Mrs. Oneita Portwood.

★ ★ ★

A cooperative dinner at 6:30 p.m. is planned for Thursday.

For Reservations and Air Tickets Call: PONTIAC TRAVEL SERVICE FE 8-9611 or 682-1220

Get a head start in '66

• Complete Beauty Service

• Hair Styling • Permanents

Evenings by Appointment

VERDA'S BEAUTY SHOP

FE 2-0361

515 E. Pike at North Francis

LET Harvey's COLONIAL LANTERN BE YOUR GUIDE TO GOOD FOOD AT REASONABLE PRICES

Harvey's Colonial House — broasted chicken — charbroiled Steaks

Make Every Wed. Night Family Night At HARVEY'S COLONIAL HOUSE

CHICKEN served FAMILY STYLE

Includes crispy golden brown lip-smacking chicken cooked to perfection, with soup, vegetable, whipped potatoes, biscuits and hot chicken gravy.

$1.75 ALL YOU CAN EAT

• DINING ROOM • COFFEE SHOP • CAR SERVICE • CARRY OUT

5896 DIXIE HWY. Phone OR 3-8040 WATERFORD

CLEARANCE

Reductions up to 60%

1, 2, 3 Pc. DRESSES Double knits, wools, chevosettes

Sportswear Slacks, skirts, sweaters, blouses

COATS Storm, car and dress

LINGERIE ROBES

Bobette Shop

16 N. SAGINAW DOWNTOWN FE 2-6921

FREE PARKING CHARGE ACCOUNTS

SAVE ON WALLPAPER

49¢ SALE!

SPECIAL SELECTION FROM OUR STOCK REDUCED TO THE LOW, LOW PRICE

OVER 100,000 ROLLS IN STOCK

RED TAG SPECIALS CLOSE OUTS

BIRGE FLOCKS . . $2.49 S. R.

VARLAR STAINPROOF . . . $1.29 S. R.

BIRGE PREPASTED 39c S. R. AND UP

FULL WALL MURALS . . $10

ACME PAINT

3 N. Saginaw

FE 2-3308 Open Fri. 'til 9

The Pontiac Mall Optical & Hearing Aid Center is pleased to announce their appointment as area franchised dealer for ZENITH "LIVING SOUND" HEARING AIDS

Thos. B. Appleton
Certified Hearing Aid Audiologist
Phone 682-1113

ENROLL TODAY—

There is a Demand for Cosmetologists!

Paramount Beauty School

11½ S. SAGINAW—PHONE FE 4-2352

HALLMARK fine furniture

ANNOUNCING THE GRAND OPENING OF HALLMARK FURNITURE

NEW BLOOMFIELD HILLS STORE

HOURS 9:30 AM TILL 9 PM

Important Savings on Showroom Floor Samples!

The Hallmark Livonia Store joins the NEW BLOOMFIELD HILLS HALLMARK FURNITURE to celebrate this special event, giving you special mark down prices on many showroom floor samples, Sofas, Chairs, Tables, Lamps, Bedroom and Dining Room Furniture. Many attractive new designs just arrived from the Chicago Furniture Market. Specially selected by our buyers, from nationally famous manufacturers.

A Staff of Interior Decorators to Assist and Advise you. HALLMARK Courtesy.

• Open Daily 9:30 'til 9

HALLMARK fine furniture

BLOOMFIELD HILLS, 2560 N. Woodward at Square Lake Rd., 338-7149—353-9644

Livonia, 28795 Plymouth Road, KE 5-9242—427-8600

LADIES' and MEN'S BIRTHSTONE RINGS

Specially Priced

Colorful birthstones of any month of the year . . . some flanked by fiery diamonds. Set in 14-K gold, yellow and white.

Priced From 9.95 to 59.95

WKC Jewelers

108 NORTH SAGINAW FE 3-7114

Park Free in WKC's Lot at Rear of Store

OUTSTANDING MASCULINE MAN'S FIERY DIAMOND ¼ CARAT

So handsome in its simplicity. The ever-popular massive diamond style in 14K white or natural gold setting. SPECIALLY PRICED $99.95

Trade-in allowance will be allowed if your old worn-out diamond ring is acceptable.

WKC Jewelers

108 NORTH SAGINAW FE 3-7114

Park Free in WKC's Lot at Rear of Store

NOW
OPEN EVENINGS
Dr. E. D. Van Deusen
Foot Specialist
5648 Highland Road
OR 3-1335

Pablo's
School Of Beauty Inc.
• Low Monthly Payments
• Day or Evening Classes
• Easily Reached from all points
4823 Dixie Hwy.
Drayton Plains
OR 3-0222

TRIO
TAXI CAB CO.
OR 3-5510
Drayton Plains and Surrounding Area's
Hours:
5:30 'til 2:30 A.M.

Unwanted
HAIR REMOVED
Fast — Safe — Permanent
New Short Wave Method
by a
Licensed Electrologist
FREE CONSULTATION
REBECCA BUNNER
National Bank of Detroit Bldg.,
Rochester, Mich. OL 1-1539

Molls
CARPETS
Tile • Area Rugs
DRAPERIES
Since 1941
1666
South Telegraph
FE 4-0516

Neumode
sale of
SEAMLESS
"DEPENDABLES"
They wear!
Plain or micro
with Miracle
No-Bind Tops
77¢
2 pairs $1.50
82 N. Saginaw St.

SCISSOR HAIRCUTTING
SPECIALS on
PERMANENTS
Free Parking on Courthouse Lot
Tony's
Beauty Shop
Riker Bldg. FE 3-7186
Free Parking on Courthouse Lot

The Norman Acords of Orchid Street announce the engagement of their daughter, Linda Nadine, to George Edward Irwin, son of the George R. Irwins of Hira Street. She attended Western Michigan University and her fiance was a former student at Hillsdale College.

Summer wedding plans are being completed by Lynne Johnston, daughter of the Irvin Johnstons of Midland Street, and Thomas B. Cordingly, son of Mrs. Burman Benscoter of Percy King Court and the late Thomas N. Cordingly. She is a junior at Central Michigan University and her fiance attends Ferris State College.

An evening ceremony on June 10 is planned by Carolyn Rose Humphreys, daughter of Mr. and Mrs. Louis W. Humphreys of LeBaron Street, and Airman 2.C. Robert Francis Thibert, son of Mr. and Mrs. Ralph Dovigi of Sault Ste. Marie, Ont. He is stationed at Eglin AFB, Fort Walton Beach, Fla.

Mid-April vows are planned by Susan Marie Hall, daughter of the Kenneth A. Halls of Flint, and David Jerome Kramer, son of the Frederick A. Kramers of Burgess Drive, White Lake Township. Mr. Kramer is a sophomore at Flint Community Junior College.

PTAs

WATERFORD-THURSDAY

William Beaumont, 7:30 p.m., City authorities on juveniles, along with Juvenile Court Judge Norman R. Barnard speaking on "What Makes a Community Kick."

Riverside Elementary, 8 p.m., Don Cooke, Kettering High School special education teacher, conducting question and answer period. Community Schools Program progress discussed by Harvey Hernandez, Riverside Community School director.

Look Is Young

The "overriding influence" in dresses for '66 is the youth look. The trade publication Women's Wear Daily says designers are robbing the cradle for new shapes. Who started it all? Yves St. Laurent with his smock dress now seen in every price range.

Use Lemon First

Rub milk stains with lemon juice, then soap. Wash as usual.

Now She's a Tiger

From Scared to Brave

By DR. GEORGE W. CRANE

CASE X-480: Roxie, aged 1½ years, is the beagle dog we inherited from our daughter Judy.

DR. CRANE

Judy's four children were devoted to Roxie but in their home at West Orange, New Jersey, they couldn't let Roxie run and romp freely.

So they decided last Spring to make us temporary guardians of the dog, though the children still claimed ownership!

Roxie had puppies about a month before the children came out to visit us for their summer vacation.

The first puppy was born at 4 p.m. and the others came at half-hour intervals.

Although Roxie had never had any puppies before, she proved to be a superb little mother.

She would lick each new puppy and then cuddle it up against herself so it would remain warm.

She tried to move the puppies by taking them by the nape of the neck with her teeth.

NOT SAFE

But their skin was too tightly stretched, so she apparently decided it would not be safe to carry them that way.

So she nosed them around and rolled them over till they were where she wanted them.

One little runt, which soon died, was unable to nurse. Roxie must have sensed that something was wrong with it.

For she would cuddle it between her front paws and be very protective.

Mrs. Crane tried to feed it with an eye dropper, hoping to keep it alive, and Roxie made no objection at the start.

But a little later she refused to let Mrs. Crane pick up the sick puppy.

★ ★ ★

Roxie didn't bite Mrs. Crane, but would nose her hand away whenever Mrs. Crane tried to touch the ailing baby.

At our farm home we also had an old dog named Belle, which we had inherited from Mrs. Crane's father when he passed away a few years ago.

Belle ruled the roost, as it were, and Roxie had deferred to her, at least up till the puppies arrived.

But then Roxie changed instantly.

She snarled at Belle and acted like a little tigress whenever Belle came near.

For now she was no longer thinking of herself but of her puppies.

NOW EXTROVERT

She had changed from an introvert into an extrovert!

The usual mother robins, as well as Roxie, will be fearful when thinking of themselves, but as soon as they turn their attention to their young, they both will drive off much larger intruders.

Robins will thus chase fox squirrels and even fly into the face of a cat to protect their fledglings.

They would never think of doing such a brave act when selfishly concerned with their own welfare.

Many soldiers also show tremendous bravery in time of battle because they are so concerned with the safety of a wounded pal that they forget self.

★ ★ ★

"How prudently," said Wendell Phillips, "we proud men compete for nameless graves, while now and then some starveling of Fate forgets himself into immortality."

(Always write to Dr. Crane in care of The Pontiac Press, enclosing a long stamped, addressed envelope and 20 cents to cover typing and printing costs when you send for one of his booklets.)

They'll Have '56 Reunion

A reunion for members of the June 1956 class of Pontiac Central High School is planned for July 2.

The place is Bonnie Brook Country Club and the event will be a dinner dance under the cochairmanship of Mrs. Neil Crandall and Robert Castell.

Anyone interested in helping out with locating "lost persons" may contact Mrs. Richard Neaves of West Columbia Avenue.

Nylon Hose Works

If the stuffing has become lost from your child's favorite toy, restuff with old nylon hose.

We would like to welcome you to visit our showroom and look over our wide selection of sofas, chairs, lamps and many more items for your home. Stop by today!
Elliotts
FURNITURE
Open Friday 'til 9
Easy Budget Terms
"fine furniture and quality carpeting since 1924"
5390-5400 Dixie Highway OR 3-1225
Birmingham Customers Call 334-0981—No Toll Charge

Alvin's
Pre-Inventory Sale
Continental Room
Dresses—Costumes—Suits
Regular $40 to $195 1/3 to 1/2 off
Winter Coats
regular to $135
$39 to $79
Fur Trimmed Coats
regular to $125
$79 to $99
Fur Trimmed Coats
regular to $170
$114 to $139
Fur Trimmed Coats
regular to $295
$149 to $199
Casual and Dressy Dresses
regular to $19.95
$10
Casual and Dressy Dresses
regular to $29.95
$17
Casual and Dressy Dresses
regular to $50
$24
Shoe Clearance
At Pre-Inventory Prices
Andrew Geller reg. to $30 $16.90
DeLiso Debs reg. to $21 $12.90
Caressa reg. to $16 $10.90
Mr. Easton reg. to $16 $10.90
Town & Country Dress reg. to $15 $7.90
Town & Country Casual reg. to $10 $5.90
California Cobblers reg. to $12 $5.90
HURON at TELEGRAPH

WORLD'S FIRST
Refrigerator That Glides on Air!
NEW! Only from FRIGIDAIRE
RIDE-AIRE
NOTHING LIKE IT ON ANY APPLIANCE ANYWHERE!
A world's first in appliances—actually let you move your new Frigidaire Refrigerator anywhere in the kitchen . . . with your fingertips! All you do is attach the blower of most any vacuum cleaner to the refrigerator, turn it on, and like magic the refrigerator is suspended on air! And you can get RIDE-AIRE on many new Frigidaire Refrigerators!
NO UNSANITARY SPOTS YOU CAN'T REACH!
NO TUGGING, DRAGGING!
NO CASTERS TO MARK OR DAMAGE FLOORS!
LIMITED TIME OFFER
NEW FRIGIDAIRE 2-DOOR
FROST PROOF REFRIGERATOR
RIDE-AIRE
AT NO EXTRA CHARGE
Model FPDA-14T, 13.6 Cu. Ft. (NEMA standard)
• Compare Frigidaire Frost-Proof system — no frost even in the freezer.
• Deep door shelf and more.
• Come see the big 102-lb. size zero zone top freezer!
• Come touch the twin fruit and vegetable Hydrators.
Come in today for a FREE Demonstration!
Only $288.00
CLAYTON'S
"Where Quality Furniture Is Priced Right"
2133 ORCHARD LAKE ROAD 333-7052

Sensational Specials
Finesse
a wave of French "Poupee" curls!
the luxurious conditioning wave with Vive-Oil
$10 Complete
Think of it! The Luxury Of Our $25.00 Salon Custom Wave
Sale-Priced Now For Only $15.00
No Appointment Needed!
André Beauty Salon
11 N. Saginaw St. Phone FE 5-9257

Reward!

Reward your taste with the rich flavor of Half and Halfs. You'll like 'em fine, and that's putting it mildly.

Product of The American Tobacco Company © A.T.Co.

OUR PRICES ARE LOW!

On New and Used Steel

Angles, pipes, beams, Channel iron, etc.

BOULEVARD SUPPLY

500 S. Blvd. East FE 3-7081

Uncle John's PANCAKE HOUSE

WEDNESDAY'S 49'ER DAY

Dig into as many golden buttermilk pancakes as you can eat for just...

49¢

Of course it's Uncle John's for Pancakes. But have you ever tried his Steak Supper?

WOODWARD AVE. and 14½ Mile Rd. BIRMINGHAM

15325 W. 8 MILE Just East of Greenfield

10001 TELEGRAPH RD. near Plymouth

Wednesday Only Special!

Green Parrot FOOD LIQUOR

All You Can Eat!

Serving 5 p.m. to 10 p.m.

1650 N. PERRY At Pontiac Rd.

FISH DINNER

• French Fries • Coleslaw • Rolls and Butter

$1

THE FORUM THEATRE DOWNTOWN PONTIAC

Exclusive 1st Run!

An Unusual Comedy . . . About Things to Come . . . and Ways To Go!

"★★★★! HILARIOUS SEX FARCE! N.Y. Daily News "A SUPER-GRAPHIC FILM! —N.Y. Times

JOSEPH E. LEVINE presents

MARCELLO MASTROIANNI URSULA ANDRESS

THE 10TH VICTIM

An EMBASSY PICTURES Release COLOR

Now at 7:25 and 9:30

PLUS: "WONDERFUL NORWAY" MAGOO CARTOON

AP Photofax

SNOW SCULPTURE — Students of Western Michigan University at Kalamazoo used the theme of the raising of the flag at Iwo Jima for a snow sculpture for the annual Snow Festival. The image was formed by members of Delta Upsilon fraternity.

See How You Rate

Try Quiz for 'Camp' Followers

By BOB THOMAS
AP Movie-Television Writer

HOLLYWOOD — Unless you have been hiding out somewhere, you ought to know what camp is. You don't? Then I'll tell you.

THOMAS

Camp is an adjective applied by the intelligentsia to things of the past that are so outrageously cute, quaint and unique as to be embraced in our sterile, stainless-steel era.

★ ★ ★

You see camp everywhere nowadays: in art (pop), in home decoration (Tiffany lamps), in movies ("What's New, Pussycat"), on television ("Batman"). The campiest camp of all is old movies, especially of the flamboyant Thirties.

As an aid to proper campmanship, I offer this camp followers' quiz. Here is the scoring guide: 20 correct — supreme camp; 17 — high camp; 14 — medium camp; 11 — low camp; 5 — decamp.

REAL NAMES

1. Give the real names of Robert Taylor, Boris Karloff, Roy Rogers, Paulette Goddard, Lizabeth Scott.

2. What was Mae West's answer when a dowager commented, "Goodness, what beautiful diamonds"? and in what movie?

★ ★ ★

3. Who played Tarzan's son?

4. Name three actors who played Charlie Chan.

5. What were Garbo's first words in a talkie? The name of the film?

NAME SINGER

6. "Remember My Forgotten Man" was sung by whom in what musical?

7. Who starred in the Torchy Blane series?

★ ★ ★

8. Name the actors who played Scarlet O'Hara's husbands in "Gone With the Wind."

9. Who sang "A Pretty Girl Is Like a Melody" in "The Great Ziegfeld"?

SCATTERGOOD BAINES

10. Who played Scattergood Baines?

11. Name the five members of the Hardy family.

12. Who was the jungle girl in "Trader Horn"?

★ ★ ★

13. What were the first and last costarring films of Jeannette MacDonald and Nelson Eddy?

14. Who was Fred Astaire's first screen dance partner?

FLASH GORDON

15. Who starred in the Flash Gordon serials?

16. Who played the title role in "Rebecca"?

★ ★ ★

17. What was Baby Leroy's real name?

18. Who were "The Four Sisters"?

19. What was Shirley Temple's real name?

20. What song did they sing in the bus in "It Happened One Night"?

ANSWERS

Answers (no fair peeking): 1. Spangler Arlington Brugh, William Henry Pratt, Leonard Slye, Pauline Levy, Emma Motzo. 2. "Goodness had nothing to do with it, dearie," in "Night After Night." 3. Johnny Sheffield. 4. Warner Oland, Sidney Toler, Roland Winters. 5. "Gif me a viskey" in "Anna Christie." 6. Joan Blondell in "Gold Diggers of 1933." 7. Glenda Farrell. 8. Rand Brooks, Carroll Nye, Clark Gable. 9. Stanley Morner, later known as Dennis Morgan. 10. Guy Kibbee. 11. Mickey Rooney, Lewis Stone, Fay Holden, Cecilia Parker, Sara Haden. 12. Edwina Booth. 13. "Naughty Marietta" and "I Married an Angel." 14. Joan Crawford in "Dancing Lady." 15. Buster Crabbe. 16. No one; she was Laurence Olivier's deceased first wife. 17. Ronald Leroy Overacker. 18. Lola, Priscilla and Rosemary Lane and Gail Page. 19. Shirley Temple. 20. "The Daring Young Man on the Flying Trapeze."

To Open Bids on Road Work

Bids on two highway projects in Pontiac, including one estimated to cost $2.25 million, will be opened in Lansing Feb. 9 by the Michigan Highway Department.

The multimillion dollar program is the grading, paving and construction of six bridges on relocated M59 from Wide Track to the Grand Trunk Rail Road, a distance of 1.725 miles.

★ ★ ★

The other is for the widening, installation of traffic controls and surfacing of Oakland at its intersection with Cass and Montcalm. The project has been estimated at $70,000.

Bids also will be taken on a third Oakland County road project, the paving of I-75 and the northbound service drive from Sixth to Sprague in Royal Oak, and construction of one bridge and pumphouse near 11 Mile. Estimated cost is $1,480,000.

Mothers to Canvass for March of Dimes

The annual January March of Dimes campaign in Oakland County will be climaxed Feb. 1, when thousands of Mothers' Marchers visit homes seeking contributions.

Mrs. James Cloutier, 2660 James, Pontiac Township, said the volunteers will be out in the afternoon and evening. They will leave return envelopes for those who are not at home when they call.

Millions Use Toll Road

WOODBRIDGE, N.J. (AP) — The Garden State Parkway says that more than 30.6 million vehicles used the toll road in 1965, traveling a total distance of 1.66 million miles.

NOW! thru THURS.

Pontiac's POPULAR THEATER
Week Days: Continuous 11 a.m. to 12 p.m.
Sundays: Continuous 12 a.m. to 12 p.m.

EAGLE

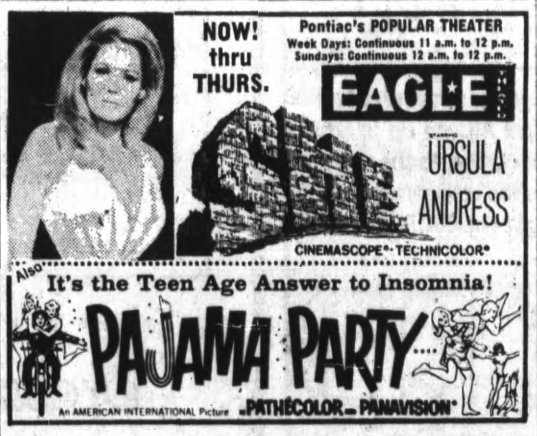

URSULA ANDRESS

CINEMASCOPE — TECHNICOLOR

Also It's the Teen Age Answer to Insomnia!

PAJAMA PARTY

An AMERICAN INTERNATIONAL Picture PATHECOLOR PANAVISION

LAST 3 DAYS!

at 8 P.M. Only — at 8 P.M. Only

Those Magnificent Men in their Flying Machines

ADULTS—$1.50
CHILDREN (Under 12)—50c

HURON

Fri.-Walt Disney's "THAT DARN CAT"

GOOD SERVICE IS OUR BUSINESS

- Listed and Unlisted Stocks
- Corporate and Municipal Bonds
- Mutual Funds
- Confidential Portfolio Reviews
- Complete Financial Library For Customer Use
- Private Conference Room
- Standard Commission Rates
- Stock Transfer Service for Individuals, Estates & Trusts
- Safekeeping Facilities For Our Clients
- World Wide News Ticker Service
- Immediate Payment on Sales

Nephler • Kingsbury Co.

INVESTMENT BROKERS AND COUNSELORS

FE 2-9117

818 COMMUNITY NATIONAL BANK BLDG.

IMMEDIATE QUOTATION SERVICE
Our Facilities Extended From Coast to Coast

Patty Duke Proves She Merits Award

HOLLYWOOD (UPI)—Actress Patty Duke, 19, recently voted the most uncooperative actress in Hollywood, scowled and refused to pose for pictures yesterday when she collected $84,528 in court-ordered savings.

Benjamin Cheney, accounting chief of the Los Angeles county clerk's office, turned the money over to the actress.

It had accumulated as 20 per cent of her earnings that minors must place in a trust fund under California law.

Miss Duke was able to collect the money although she is not 21, because she and Harry Falk Jr., 32, a production assistant on her television show, were married last Nov. 26.

★ ★ ★

The Hollywood Women's Press Club recently awarded Miss Duke a "sour apple" as the most uncooperative actress.

Cheney told newsmen that when he gave Miss Duke her money, "She didn't even say thank you."

Maine U. Hikes Tuition

ORONO, Maine (AP) — Tuition for nonresident students at the University of Maine will be raised to $1,000 from $800 a year starting next fall.

RHIMES DELICATESSEN AT NYE DAIRY

Featuring Our Famous Kosher Corned Beef

SPECIAL LUNCHEON EVERYDAY

Breakfast — Dinner
Complete Carry-Out Service
585 Oakland Free Parking FE 5-4061

LAST TIME KEECO

CAT BALLOU THE COLLECTOR

All Color

Starts WEDNESDAY!

Richard Widmark
Sidney Poitier

The Bedford Incident

Storm Puts Damper on Measles Clinic

PROVIDENCE, R.I. (AP) — Attendance at Rhode Island's first statewide measles clinic was held down by Sunday's swirling snowstorm to about 62 per cent of eligible youngsters.

Officials said about 32,000 children were inoculated at clinics held in 36 communities.

Pedestrian Is Killed

DETROIT (AP)—Ignazio Casale, 83, of Detroit was killed Monday when he was struck by an auto as he crossed a Detroit street.

CHILDREN UNDER 12 FREE

PONTIAC DRIVE-IN FE 5-4500

2935 DIXIE HIGHWAY (U. S. 10)
1 BLOCK N. TELEGRAPH RD.
IN-CAR HEATERS

He's no secret agent... he's a crook!

THAT MAN IN ISTANBUL

TECHNICOLOR TECHNISCOPE

PLUS

COLUMBIA PICTURES presents

WINTER A-GO-GO

Starring JAMES STACY COLUMBIACOLOR

CHILDREN UNDER 12 FREE

BLUE SKY DRIVE-IN 332-3200

OPDYKE RD. AT WALTON BLVD.

IN-CAR HEATERS

YOUR FAVORITE U.N.C.L.E. IN TWO SLAM-BANG ADVENTURES!

FIRST RUN

ROBERT VAUGHN · SENTA BERGER · DAVID McCALLUM

THE SPY WITH MY FACE

in METRO COLOR

Plus

TO TRAP A SPY

Starring ROBERT VAUGHN Co-starring DAVID McCALLUM

CHILDREN UNDER 12 FREE

MIRACLE MILE DRIVE-IN FE 2-1000

SO. TELEGRAPH AT SQ. LAKE RD.
1 MILE W. WOODWARD

ELECTRIC IN-CAR HEATERS

HELD OVER! 5th WEEK!

"THUNDERBALL"

SEAN CONNERY

TECHNICOLOR PANAVISION

Plus Frank SINATRA Tony CURTIS

"KINGS GO FORTH"

MOTHER'S "ADVANCING" HER ROOMS!

She's dressing up the floors to make them more colorful, easier to take care of . . . with marvelous tile and show-how advice from ADVANCE FLOOR DECORATORS. Do the same in your home. Choose from asphalt, vinyl asbestos and solid vinyl tiles in a wide array of colors, textures and patterns.

Cork Tone Asphalt . . . . . $4.95 Case of 80
Vinyl Asbestos . . . . . 9"x9" 7¢ Ea.
Solid Vinyl . . . . . 12"x12" 19¢ Ea. and up

ADVANCE Floor Decorators

CARPETING · LINOLEUM · TILE · FORMICA

4712 W. WALTON BLVD. · DRAYTON PLAINS · Phone 674-0421

New! Two savings plans from Michigan Bank

For Regular Savings

4%

DAILY INTEREST

4% REGULAR SAVINGS ANNUAL RATE

- With DAILY INTEREST you earn every day on every dollar from date of deposit to date of withdrawal.
- Interest is paid and compounded January 1, April 1, July 1 and October 1.
- Your deposits are insured up to $10,000 by the Federal Deposit Insurance Corporation.

For Longer Term Investment

4½%

TIME CERTIFICATES

MICHIGAN BANK ANNUAL RATE

MICHIGAN BANK

NATIONAL ASSOCIATION

ASSETS OVER 400 MILLION DOLLARS . . . MEMBER FEDERAL DEPOSIT INSURANCE CORPORATION

Telegraph at Square Lake Road

Markets, Business and Finance

MARKETS

The following are top prices covering sales of locally grown produce by growers and sold by them in wholesale package lots. Quotations are furnished by the Detroit Bureau of Markets as of Wednesday.

Produce

FRUITS

Apples, Delicious, Golden, bu.	4.00
Apples, Delicious, Red, bu.	4.50
Apples, Jonathan, bu.	2.50
Apples, Macintosh, early, bu.	2.75
Apples, Northern Spy, bu.	4.00
Apples, cider, 4-gal. case	2.75

VEGETABLES

Beets, topped, bu.	2.00
Cabbage, Curly, bu.	1.50
Cabbage, red, bu.	1.50
Cabbage, Std., bu.	1.00
Carrots, cello pak	2.00
Carrots, topped, bu.	2.00
Celery, Root, dz.	1.75
Horseradish, pk. bskt.	3.00
Leeks, dz. bchs.	2.50
Onions, dry, 50-lb. bag	1.10
Parsnips, ½ bu.	1.75
Parsnips, Cello Pak, dz.	2.00
Potatoes, 50 lbs.	1.75
Potatoes, 25 lbs.	.95
Radishes, black, ½ bu.	2.00
Radishes, Hothouse, dz. bchs.	1.25
Rhubarb, hothouse, 5-lb. box	1.25
Squash, Acorn, ½ bu.	1.75
Squash, Buttercup, bu.	1.75
Squash, Butternut, bu.	2.25
Squash, Delicious, bu.	1.75
Squash, Hubbard, bu.	1.75
Turnips, topped, bu.	2.25

LETTUCE

Celery Cabbage, dz.	$1.75
Lettuce, Leaf, Hothouse, bskt.	3.00

Poultry and Eggs

DETROIT POULTRY

DETROIT (AP)—Prices paid per pound for No. 1 live poultry:

Heavy type hens 22; light type hens 7-8; roasters heavy type 24-24½; broilers and fryers 3-4 lbs., Whites 23½; geese 35.

DETROIT EGGS

DETROIT (AP)—Egg prices paid per dozen by first receivers (including U.S.): Whites: Grade A jumbos 43½-47; extra large 42½-45½; large 42-43½; mediums 36-37; smalls 30-31.

Browns Grade A large 40-40½; mediums 36; checks 28.

CHICAGO BUTTER, EGGS

CHICAGO (AP) — Chicago Mercantile Exchange—Butter steady; wholesale buying prices unchanged; 93 score AA 59; 92 A 59; 90 B 58; 89 C 56½; cars 90 B 58¼; 89 C 47½.

Eggs steady; wholesale buying prices unchanged; 70 per cent or better Grade A whites 40; mixed 39; mediums 35½; standards 34; checks 28.

CHICAGO POULTRY

CHICAGO (AP) — (USDA) — Live poultry: wholesale buying prices unchanged; roasters 23½-25; special fed White Rock fryers 22½-24.

Livestock

DETROIT LIVESTOCK

DETROIT (AP)—(USDA)— Cattle 700. Steers active, generally steady. Cows active, steady to instances 50 cents higher. Load mostly prime, few choice steers around 1200 lbs. 28.00; choice 900-1200 lb. steers 26.00-27.75; mixed good and choice 25.50-26.00; good 24.00-25.00; standard to low good 21.00-24.00.

Hogs 150. Limited trade barrows and gilts steady to strong but not enough to set up quotations.

Vealers 150. Active, strong to 1.00 higher, high choice and prime 38.00-42.00; choice 32.00-38.00; good 27.00-32.00; standard 21.00-27.00.

Sheep 400. Not enough to establish market.

CHICAGO LIVESTOCK

CHICAGO (AP) — (USDA)—Hogs 4,500; butchers steady to 25 higher; 1-2 190-220 lb butchers 29.75-30.00; 40 head at 30.10; mixed 1-3 190-230 lbs. 29.00-29.75; 2-3 250-270 lbs. 27.25-28.25; 1-3 350-400 lb sows 24.75-25.50.

Cattle 2,000; calves none; slaughter steers 25 to 50 higher; high choice and prime 1,150-1,325 lb slaughter steers 28.00-28.25; choice 1,000-1,300 lbs 26.75-27.75; couple part loads high choice and prime 950-1,000 lb heifers 27.00-27.50; choice 800-1,000 lbs 25.75-26.75.

Sheep 100; wooled slaughter lambs and ewes fully steady; choice and prime 85-105 lb wooled slaughter lambs 28.50-29.00; good and choice 26.50-28.25.

Treasury Position

WASHINGTON (AP)—The cash position of the treasury compared with corresponding date a year ago.

	Jan.28, 1966	Jan. 29, 1965
Balance—	$ 5,323,809,792.33	$ 5,106,065,265.22
Deposits Fiscal Year—	62,791,604,555.99	57,065,454,631.78
Withdrawals Fiscal Year—	77,187,911,449.83	69,277,623,657.73
x—Total Debt—	322,912;391,604.03	319,849,783,852.07
Gold Asets—	13,733,413,941.06	15,188,071,723.29

X—Includes $280,467,346.16 debt not subject to statutory limit.

American Stock Exch.

Figures after decimal points are eighths

NOON AMERICAN

NEW YORK (AP) — Following is a list of selected stock transactions on the American Stock Exchange with noon prices:

	Sale (hds.)	High	Low	Last	Chg.
Aerojet .50a	20	34	33½	34	+⅛
AmPetrolA .30g	111	8⅛	7⅞	8⅛	+⅛
ArkLaGas 1.36	14	44	44	44	+⅜
Asamera	25	2 1-16	2	2 1-16	+1-16
Atlas Cp wt	7	1⅜	1⅜	1⅜	-⅛
Barnes Eng	11	32	31½	32	+⅝
Braz Trac .60	231	9¾	9⅝	9⅝	-⅛
Brit Pet .06e	25	8 7-16	8 7-16	8 7-16	+1-16
Brown Co .60	94	22⅞	22½	22¾	+¼
Campb Chib	33	8 7-16	8⅜	8⅜	+1-16
Can So Pet	14	2 13-16	2¾	2 13-16	.....
Cdn Javelin	16	12¼	12⅛	12⅛	+⅛
Cont Tel .40	38	27⅞	27¾	27¾	.....
Crywinkle Rlty	25	2⅞	2¾	2⅞	+⅛
Creole P 2.60a	4	41	40¾	40¾	—⅛
Data Cont	6	16⅜	16	16⅜	.....
EquityCp .18t	38	4	4	4	.....
Fargo Oils	5	2 13-16	2 13-16	2 13-16	+1-16
Felmt Oil .15g	7	9¾	9¾	9¾	—¼
Fly Tiger 1.24f	22	27⅞	27⅞	27⅞	+⅛
Gen Divel	4	5¾	5¾	5¾	+⅛
Gen Plywd	7	11⅛	11⅛	11⅛	+⅛
Giant Yel .60a	19	14⅞	14⅝	14⅝	—⅛
Goldfield	7	2	1⅞	2	+⅛
Gt Bas Pet	27	2⅞	2¾	2¾	—⅛
Gulf Am Ld	12	10⅛	10	10⅛	+⅛
HoernerBoxes .65	1	28½	28½	28½	+¼
Hycon Mfg	5	17⅜	17⅜	17⅜	+⅛
Kaiser Ind	39	12	11¾	12	+⅛
Mackey Air	1	9⅞	9⅞	9⅞	.....
McCrory wt	17	5½	5⅜	5½	—⅛
Mead John .48	17	29¾	29½	29¾	.....
Mich Sugar .10e	13	4½	4⅜	4½	.....
Molybden	64	70½	68½	68⅞	—1¼
New Pk Mng	18	5⅝	5⅝	5⅝	+⅛
Pancst Pet	42	1⅜	1¼	1¼	.....
Scurry Rain	3	19¾	19¾	19¾	.....
Sbd W Air	88	16⅜	16¼	16¼	+⅛
SignalOilA 1	11	32½	32⅜	32⅜	—⅛
Sperry R wt	69	9½	9¼	9¼	+¼
Statham In	1	31	31	31	.....
Syntex Cp .40	216	116⅝	115	115⅞	—1⅛
Technicol .75	72	18	17⅝	17¾	—¼
Un Control .20	6	5	4⅞	5	.....

Copyrighted by The Associated Press 1966

Stocks of Local Interest

Figures after decimal points are eighths

OVER THE COUNTER STOCKS

Quotations from the NASD are representative inter-dealer prices of approximately 11 a.m. Inter-dealer markets change throughout the day. Prices do not include retail markup, markdown or commission.

	Bid	Asked
AMT Corp.	7.1	7.5
Associated Truck	19.4	20.2
Braun Engineering	17.2	18.0
Citizens Utilities Class A	35.5	36.1
Monroe Auto Equipment	11.6	12.1
Diamond Crystal	13.3	13.7
Kelly Girl	41.0	42.0
Mohawk Rubber Co.	22.0	22.4
Detrex Chemical	12.6	13.4
Pioneer Finance	3.2	3.6
Safran Printing	18.6	19.2
Scripto	7.6	8.1
Vernor's Ginger Ale	7.3	7.6
Wehr Corp.	12.0	12.4
Wyandotte Chemical	33.4	34.4

MUTUAL FUNDS

	Bid	Asked
Affiliated Fund	9.46	10.23
Chemical Fund	17.13	18.73
Commonwealth Stock	10.83	11.84
Keystone Income K-1	10.15	11.08
Keystone Growth K-2	6.99	7.63
Mass. Investors Growth	11.07	12.10
Mass. Investors Trust	17.85	19.51
Putnam Growth	17.42	19.04
Television Electronics	10.32	11.25
Wellington Fund	14.90	16.24
Windsor Fund	19.31	20.99

Responds to LBJ Budget

Stock Market Rally Continues

NEW YORK (AP) — The stock market rally continued today with aerospace defense, airlines, electronics and selected issues extending their gains.

The list was continuing to respond to President Johnson's "guns and butter" budget and to inflationary implications, analysts said.

The list was higher from the start and the pace of trading was about the same as yesterday's, a shade slower.

The defense issues moved up vigorously on prospects of increased military spending and the likelihood of continuation of hostilities in Viet Nam.

RESPOND TO REPORTS

Various issues responded to reports of better earnings.

Gains ran from fractions to 1 or 2 points among the favored issues. Most key stocks which compose the averages moved up more conservatively.

The Associated Press average of 60 stocks at noon was up .9 at 368.3 with industrials up .9, rails up .7 and utilities up .5.

The Dow Jones industrial average at noon was up 1.34 at 992.76.

Prices were generally higher in heavy trading on the American Stock Exchange. Solitron Devices added more than 2 points to its 10½-point jump of yesterday. Fotochrome slipped about 1½ while Syntex and American Book took 1-point losses.

★ ★ ★

Corporate bonds were mostly unchanged. U.S. Treasury bonds resumed their decline.

The New York Stock Exchange

NEW YORK (AP)—Following is a list of selected stock transactions on the New York Stock Exchange with noon prices:

	Sales (hds.)	High	Low	Last	Net Chg.
—A—					
Abacus 3.61f	1	47¼	47¼	47¼	+¼
Abbott Lab 1	38	46¼	46⅛	46⅛	—⅛
ABC Con .80	37	25½	25	25½	+¼
ACF Ind 1.80	24	52½	52	52⅛	+½
Ad Mills .40a	7	16⅛	16½	16⅛	.....
Address 1.40	9	56⅞	56½	56¾	+¼
Admiral	37	102⅞	101¾	101¾	+⅜
Air Red 2.50	25	76⅝	76¼	76¼	+1
Alleg Corp	42	14	13¾	14	+½
AllegLud 2.20	13	54¼	54	54	+⅛
Alleg Pwr 1.14	22	27½	26⅞	27¼	+½
Allied C 1.90b	49	49	48¾	48⅞	.....
Allied Strs 3	2	83	82⅝	83	+⅝
AllisChal .75	66	34⅞	34¼	34⅝	+⅛
Alum Ltd .90	34	33⅞	33¾	33¾	.....
Alcoa 1.40	56	82⅝	82	82⅝	+⅞
Amerada 2.80	48	76⅛	75¾	76	+⅛
AmAirlin 1.25	218	66⅝	65	65⅞	+2½
A Bosch .50g	201	34¼	32¼	34	+1¾
Am Brk Sh 3	8	70¾	70⅝	70⅝	+⅜
AmBdcst 1.60	10	76⅛	75¾	76⅛	+⅛
Am Can 2.20	71	57	56	56	—1½
AmCrySug 1	12	20½	20⅜	20½	+¼
AmCyan 2.30	8	90⅝	89½	90	—⅛
AmElPw 1.32	50	40⅝	40⅛	40⅝	+⅛
A Enka 1.10a	18	39½	39	39¼	—⅜
AmFPw 1.16	1005	21	20⅞	20⅞	.....
AHome 1.80a	33	88¾	86½	88¾	.....
Am Hosp .40	38	42	41⅞	41⅞	—⅛
AmInvCo 1.10	6	20⅝	20⅝	20⅝	+⅛
Am MFd .90	80	20⅞	20⅝	20½	+¼
AMet Cl 1.90	55	58½	57½	58	+3
Am Motors	62	9⅛	9	9	—⅛
AmNGas 1.80	7	48⅝	48½	48½	—⅛
A Optic 1.25b	1	52	52	52	—⅜
Am Photocpy	52	11⅛	10⅞	11	+⅛
A Smelt 2.60a	25	77¾	77⅜	77⅜	+⅛
Am Std 1	49	20¼	20	20⅛	+¼
Am T&T 2.20	260	60⅝	60½	60⅝	—⅛
Am Tob 1.70	27	39	38⅝	39	.....
AmZinc 1.40a	7	34⅛	33¾	34⅛	+⅛
AMP Inc .50	7	47½	46⅞	47½	+¼
Armco Cp	455	26⅝	25⅞	26½	+1
Amph Cp 1.20	34	35½	34¾	35½	+1⅛
Anacon 3.75g	94	95	94⅝	94⅞	+⅝
Anken Chem	590	30⅞	29½	29⅞	+⅞
ArmcoSt 3	9	69¼	69	69⅛	+⅛
Armour 1.60	33	44¾	44⅝	44¾	+⅛
ArmstCk 1.10a	38	58	57⅝	58	+½
Ash Oil 2	33	59⅜	58¾	59	+⅜
Assd DG 1.40	8	53½	53⅜	53½	+½
Atchison 1.60	x55	37⅞	37⅛	37⅜	+⅛
AtlCLine 3a	2	88½	88½	88½	+½
Atl Ref 2.60	5	77¼	76¾	77	—½
Atlas Cp	61	3⅝	3¼	3¼	.....
Auto Cont .80	34	33⅝	33¼	33⅝	+⅝
Avco Corp 1	x183	27⅛	26⅞	27	+¼
Avnet .50b	5	18⅞	18¾	18⅞	+¼
Avon Prod 1	17	75	74	75	—¼
—B—					
BabcokW 1.10	26	40⅞	40½	40¾	—⅛
Balt GE 1.44	8	38⅛	37⅞	38	+⅛
Beaunit 1.40	8	48⅞	48¾	48¾	+¼
Beckman .50	663	44¼	42½	43	—1⅛
BeechAr .70b	11	34⅞	34¾	34¾	+¼
Bell How .40	29	39⅛	38½	38¾	.....
Bendix 2.40	33	70¼	69¾	70¼	+1
Benguet .05e	555	1¾	1⅝	1¾	+⅛
Beth Stl 1.50	71	41¼	40⅞	40⅞	.....
BigelowS 1.40	14	44¾	44⅝	44⅝	—⅝
Boeing 2a	59	158	155	156⅞	+1⅝
Boise Cas .40	14	63	62¾	63	+¼
Borden 1.11	28	39½	39⅛	39⅛	—½
BorgWar 2.20	26	48⅝	48⅛	48⅝	+⅛
Briggs Str 2a	8	43⅞	43⅞	43⅞	.....
BristMy 1.20a	17	105⅝	104⅞	105⅛	+½
Brunswick	493	11⅞	11½	11⅝	—⅛
BucyEr 2.40a	11	66¼	66	66¼	—¼
Budd Co .80	91	21¼	20⅞	21	+⅛
Bulova .60b	1	23½	23½	23½	+⅛
Burl Ind 1	19	47½	46½	47¼	+¾
Burroughs 1	65	54¼	53⅝	53¾	+⅜
—C—					
Cal Finahl	6	4¾	4¾	4¾	.....
Cal Pack .90	10	29⅝	29½	29½	—½
Calumn Hec 1	63	29⅛	28⅝	28⅞	—½
CampRL .45a	28	21	20¼	21	+½
Camp Soup 1	20	35⅝	35⅛	35⅛	—¼
Can Dry 1	11	31½	31⅜	31⅜	+⅛
CdnPac 1.50a	5	62⅝	62⅝	62⅝	.....
CaroP Lt 1.28	20	48⅝	48¼	48¼	—¼
Carrier 1.60	2	75¼	75¼	75¼	—¼
CarterW .40a	65	22¼	22¼	22¼	—¼
Case JI	17	28½	28⅛	28¼	+⅛
CaterTr 1.20	41	49⅝	48¾	49⅛	+¼
CelaneseCp 2	40	84⅞	84	84½	—½
Cenco Ins .30	40	41⅞	41⅝	41⅞	+¼
Cent SW 1.50	20	47¼	47¼	47¼	.....
Cerro 1.60b	70	48½	48	48⅛	+⅜
Cert-teed .80	57	26	25½	25⅝	.....
CessnaA 1.20	36	50⅝	50	50¼	—⅜
ChampSpk 2a	1	46¼	46¼	46¼	+⅛
Checker Mot	2	18½	18½	18½	—⅛
Ches Oh 4	10	84⅝	84½	84½	—⅛
ChiMil StP 1	14	50⅝	50¼	50⅝	+⅜
Chi Pneu 1.80	6	42¼	42	42¼	+¼
Chi RI Pac	2	34	34	34	—⅛
ChrlsCft 1.10f	10	26⅞	26¾	26⅞	+⅛
Chrysler 2	139	60¼	59¾	59¾	+⅛
CIT Fin 1.60	63	31½	31⅛	31⅛	+⅛
CitiesSvc 1.50	113	45⅞	44¾	44¾	—⅜
Clevelltl 1.56	16	44¼	43⅝	44	+⅜
CocaCola 1.70	14	87⅞	87¾	87⅞	+⅞
Colg Pal .90	23	28⅛	28	28	+¼
CollinRad .50	32	52⅝	51½	51⅝	—⅜
CBS 1.20b	62	43⅝	43⅛	43⅛	+¼
Col Gas 1.36	30	29⅝	29⅛	29⅜	.....
Col Pict .56t	2	28¼	28¼	28¼	.....
ComCre 1.80	39	33¾	33½	33¾	.....
ComSolv 1.20	37	41⅞	41⅜	41½	+⅜
Comw Ed 2	12	53¼	52¾	53	.....
Comsat	58	40½	40	40⅜	—⅛
Con Edis 1.80	68	41⅝	41¼	41⅜	+¼
ConElecInd 1	12	35½	35¼	35¼	—¼
CnNGas 2.30	13	70¾	70¼	70½	+¼
ConsPow 1.90	18	55¼	55	55	—⅜
Containr 1.20	10	37⅝	37⅛	37½	+¼
Cont Air .60	146	52¼	52¼	52½	+⅛
Cont Can 2.40	13	65¾	65⅛	65⅜	+⅛
Cont Ins 2.60	15	72¾	72⅝	72⅝	+⅜
Cont Mot .40	4	14¾	14⅝	14⅝	.....
Cont Oil 2.40	56	65	64⅝	65	—⅛
Control Data	272	29	28½	29	+½
Corn Pd 1.60	20	50⅞	50½	50½	—⅛
CoxBdcas .40	5	39¾	39½	39¾	.....
CrpwCol 1.39f	37	46⅝	46⅛	46⅛	+⅛
Crown Cork	10	55½	55½	55½	—½
Crown Zell 2	18	52¼	51¾	52¼	+½
Cruc Stl 1.20	77	33¼	32¾	33	—⅛
Cudahy Pk	19	8¾	8¾	8¾	+⅛
Curtis Pub	64	11¾	11⅝	11⅝	.....
Curt Wr	14	24⅛	24	24	+⅛
—D—					
DanRiv 1.20b	15	34½	34¼	34⅜	+⅜
DaycoCp .50b	10	26¾	26½	26½	—⅜
Dayr PL 1.24	3	32⅝	32½	32½	—¼
Deere 1.60a	15	62¼	62	62⅛	—⅛
Delta Air 1	98	78⅞	77½	78½	+1⅛
DenRGW 1.10	6	22½	22¼	22½	.....
DetEdis 1.40	41	35⅞	35½	35¾	+⅛
Det Steel .60	8	16¾	16⅝	16⅝	—⅛
DiamAlk 1.10	4	34⅜	34⅛	34⅛	—⅛
Disney .40b	15	60⅝	60¼	60⅝	+⅝
DomeMn .80a	7	38¼	38⅛	38¼	+⅛
Doug Airc 1b	194	86⅝	84½	86⅝	+3⅜
Dow Ch 1.80b	27	77	76⅝	76⅞	+⅛
Draper 1.20a	5	32	32	32	.....
Dress Ind 1	40	31⅝	31⅜	31½	+¼
DukePower 1	4	39¼	39¼	39¼	+¼
duPont 6d	19	238	237½	237⅞	+⅞
Duq Lt 1.50	10	32⅞	32¾	32¾	.....
DynamCp .40	38	11⅜	11	11⅜	+⅜
—E—					
East Air Lin	263	92¼	90⅛	90½	—⅛
EKodak 1.40a	31	120⅝	119¾	120¼	+⅛
EatonYa 2.20	71	66⅞	66	66⅞	+½
EdgeGG .20g	4	30¼	30¼	30¼	—¼
EIBondS 1.55	2	41⅞	41⅝	41⅝	—¼
ElPasoNG 1	32	21	20¾	20⅞	.....
Emer El 1.20	1	56	56	56	—⅜
EmerRad .40	46	29	28¼	28⅝	—⅛
End. John	2	27⅞	27¾	27¾	.....
ErieLack RR	36	14⅛	13⅞	14	.....
Ethyl Cp .50	27	40¼	40	40¼	+¼
Evans Prod	11	52½	52⅛	52⅜	—¼
Eversharp 1	42	25⅛	24½	24½	—⅜
—F—					
FairCam .50g	100	154¼	152½	152⅞	+2⅞
Fairch Hiller	30	19¼	19	19¼	.....
Fansteel Met	6	21½	21⅜	21½	+¼
Fedd Corp 1	6	18⅞	18¾	18⅞	.....
FedDStr 1.60	20	65	64¼	64¾	+⅛
Fed Mog 1.80	6	39⅛	39	39⅛	—⅛
FerroCorp 1	16	27	26¾	27	+¼
Filtrol Cp 2	6	44½	44½	44½	+¼
Firestne 1.30	21	45⅜	44¾	45⅜	+⅜
Fst Chrt 1.17f	39	19⅜	19⅛	19¼	.....
Flintkote 1	32	21½	21¼	21½	+⅜
Fla Pow 1.28	6	47	46½	46½	—½
Fla PL 1.52	7	78⅞	78⅞	78⅞	—⅛
FMC Cp 1.20	11	80¾	80¼	80½	+¼
FoodFair .90	12	22⅝	22⅜	22¾	+⅜
FordMot 2.40	x128	56⅛	55¾	55⅞	+⅛
Fore Dair .50	23	24⅝	24¼	24⅝	+¼
Freept S .60	6	7	7¼	7⅜	+⅜
FruehCp 1.50	78	3¼	32⅛	32¾	+⅛
—G—					
Gam Sko 1.20	8	34⅞	34⅜	34⅜	+¼
G Accept 1.20	11	21	21	21	—⅞
Gen Clg 1.20	5	31¼	31	31	—⅛
GenDynCm 1	102	62¼	61¾	62¼	+⅝
Gen Elec 2.60	53	117⅛	116⅜	116⅞	+¼
Gen Fds 2.20	3	82	82	82	+½
GenMills 1.40	21	61	60½	61	+¾
GenMot 5.25g	122	106⅝	106	106⅛	—¼
GenPrec 1.20	42	42⅝	42	42⅜	+⅜
GPubServ .42e	36	6⅛	6⅛	6⅛	.....
G PubUt 1.40	8	34⅞	34⅝	34⅝	.....
GTel El 1.12	59	44	43¾	43⅞	.....
Gen Tire .80	121	32⅜	31⅞	32	.....
GaPacific 1b	65	63½	61¾	62⅜	+⅝
GerberPd .90	4	36⅞	36⅞	36⅞	.....
Getty Oil .10e	33	37¼	37¼	37¼	+⅜
Gillette 1.20	70	39⅞	39¼	39⅞	+⅜
Glen Ald .50a	1	12⅜	12⅜	12⅜	.....
Goodrch 2.20	15	57½	57¼	57½	+⅜
Goodyr 1.25	131	48⅝	47¾	48⅝	+½
GraceCo 1.20	16	59¼	59⅛	59¼	+⅛
GraniteCS 1.40	3	26½	26⅜	26⅜	—⅛
GIA&P Tr 1.20a	17	35¼	35⅛	35¼	—⅜
Gt Nor Ry 3	7	65⅝	65	65⅝	+¼
Gt West Fnl	42	10¼	10⅛	10¼	+⅛
Greyhnd .90	59	22⅛	22	22⅛	+⅛
Grumn A .88	50	57⅞	57	57	—1
Gulf Oil 2	133	56⅝	55¾	56⅝	+⅞
Gulf S Ut .72	19	27⅞	27½	27½	+⅜
—H—					
Halliburt 1.50	27	53⅞	53⅝	53⅞	+⅜
HamPap 1.60	4	57⅞	57⅛	57⅛	+⅛
HeclaMn .75d	14	28⅝	28¼	28⅝	+⅛
Herc Pdr 1g	40	45⅞	44½	45½	+1⅛
Hertz 1.20	11	52⅞	52½	52¾	+½
HewPack .20	11	36⅝	36	36⅝	+⅝
Hoff Electron	10	16½	16¼	16¼	—⅛
Holid Inn .40	12	32⅝	32½	32⅝	.....
HollySug 1.80	2	40⅝	40⅝	40⅝	—⅛
Homestk 1.60	1	47¼	47¼	47¼	+⅛
Honeywl 1.10	8	73¾	73⅛	73¾	+½
Hook Ch 1.30	30	51⅞	51¼	51⅜	+⅛
House F 1.80	1	64½	64½	64½	+½
Houst LP 1	12	52¼	52	52¼	—¼
Howmet .60	7	23¼	23	23	.....
HuntFds .50b	11	30	29⅞	29⅞	.....
Hupp Cp .18t	772	7½	7	7⅜	+⅜
—I—					
Ideal Cem 1	25	20⅝	20¼	20⅝	.....
IllCentInd 2.40	19	68¾	68⅛	68¾	+¾
IngerRand 2	9	53½	53⅛	53⅜	+⅛
Inland Stl 2	21	43⅝	43⅛	43⅝	+⅛
InsurNoAm 2	6	87⅞	86½	86½	—½
InterlkSt 1.60	8	38½	38¼	38¼	+⅛
IntBusMch 6	20	494	493¼	493¾	—¼
Int Harv 1.50	32	48¼	47⅞	48	—½
IntMiner 1.20	25	80½	80	80¼	+¼
Int Nick 2.80a	9	97	96⅞	96⅞	—⅛
Intl Packers	1	12	12	12	.....
Int Pap 1.20a	121	34¼	33⅞	34	—¼
Int T&T 1.35	91	70⅛	69⅞	70	—¼
IowaPSv 1.10	9	28¾	28½	28¾	+½
ITECktB .80b	79	71¾	69	71½	+2¾
—J—					
JohnMan 2.20	28	56½	56	56¼	—⅛
JohnsnJ 1.40a	4	185	184	185	+2
JonLogan .80	7	39⅛	39	39	—⅛
Jones L 2.70	45	69½	69	69⅜	—⅛
Joy Mfg 2.50	13	81	80⅛	81	+1
Joy Mfg wi	19	41¼	40½	41⅛	+1¼
—K—					
Kaiser Al .90	35	39¼	38⅞	39⅛	+½
KayserRo .60	9	39⅝	39½	39⅝	.....
Kennecott 5	6	131	130¼	130¼	—¾
KernCLd 2.40	2	73⅝	73¼	73¼	.....
KerrMc 1.30	11	73½	73	73½	+¼
KimbClark 2	28	56¾	56½	56¾	+⅝
Koppers 2.40	1	67	67	67	.....
Korvette	77	25¼	24⅞	24⅞	—¼
Kresge 1.40	10	81½	81½	81½	—⅛
Kroger 1.30	x9	34¼	34¼

ONE COLOR

Figuring Your Income Tax—2

Choosing the Correct Form Can Save Money

(EDITOR'S NOTE: Not everyone can use a simple form for his income tax return. This article, the second of five, explains that point and several other procedures that must be followed.)

By JAMES MARLOW

WASHINGTON (AP) — This is an ABC on choosing and using the right form — 1040 or 1040A — for your 1965 income tax return. Anyone can use 1040. Not everyone can use 1040A which is a punchcard and simpler.

You can use 1040A only if your income was under $10,000 and then only if you meet these conditions:

★ ★ ★

1. Almost all your income was in wages from which tax was withheld and no more than $200 of it was in interest, dividends, or wages from which tax was not withheld.

2. You take the standard deduction allowed for personal expenses.

DIFFERENT FORM

If your expenses were more than the standard covers, you can claim them in full but only by itemizing to prove you had them. Then you must use 1040. You have to use it if your income was $10,000 or more.

And you must use 1040 if your income was other than described above or if you claim to be head of household or a widow or widower who qualifies as surviving spouse — two categories given a special tax break — claim credit for retirement income or exclusion for sick pay, paid an estimated tax during 1965, or claim travel, transportation, moving, or other expenses.

★ ★ ★

Before going into the tax problems, note this on deductions:

There are two kinds of standard deduction: The 10 per cent standard and the minimum standard. The former means a 10 per cent deduction, up to a limit of $1,000, from your income before what's left is taxable.

SOME EXAMPLES

Example: Your income was $7,000, the deduction is $700; income was $10,000, deduction $1,000; income $15,000, deduction still only $1,000.

A husband and wife using this 10 per cent standard on a joint return can, if their income justifies it, deduct up to $1,000. If they file separately, their maximum 10 per cent standard deduction is $500 each.

★ ★ ★

The minimum standard works differently. Here you deduct $300 for yourself, $100 for each dependent, and $100 for your wife if she files jointly with you or, having no income, is claimed as an exemption on your return.

Example: Say you had $7,000 income, a wife and four children. You'd get only a $700 deduction under the 10 per cent standard but $800 under the minimum standard — $300 for you and $100 for you and your wife and four children.

TRY BOTH WAYS

For some families the 10 per cent standard gives a bigger deduction. Try it both ways if you're not sure about your case. But note this:

When a husband and wife file separate returns — using the minimum standard — each gets a deduction of only $200, plus $100 for each exemption each claims.

★ ★ ★

When couples file separate returns, if one uses the 10 per cent standard, both must; if one uses the minimum standard, both must; if one itemizes deductions, both must.

In the instruction sheet sent taxpayers by the Internal Revenue Service there are three tax tables — A, B, C — and three tax-rate schedules, Nos. 1, 2, 3.

USE LIMITED

Only those with under $5,000 income can use the table to find their tax without figuring. Anyone with $5,000 or more income must figure his own tax, using one of the tax-rate schedules.

In table A for single persons and table B for married couples filing jointly there is no choice between the two standard deductions. The government has considered both and provided the lowest tax.

Note that couples using table B get a lower tax than couples filing separately with table C. It's in table C where there is a choice, for those using it, between the two standard deductions.

Those qualifying as head of household or surviving spouse — both are explained in No. 3 story in this series — get a tax break by being allowed to use low-tax table B with married couples filing jointly if their income is less than $5,000.

NOT PARALLEL

If you're figuring your own tax, using one of the three tax-rate schedules, you'll notice they do not parallel the three tables.

No. 1 is for single persons and married persons filing separately; No. 2 is for married couples filing jointly and for the surviving spouse; No. 3 is for the unmarried or legally separated persons who qualify as head of household.

★ ★ ★

(Next: Rules for married couples.)

Happy in Prison-- No Worry or Wife

CHICAGO (AP) — "It's a fine jail. I'm comfortable. I have all the food, clothing and shelter I need and I want to stay here."

That's why Clarence Bendix, 46, an inmate of Cook County Jail, is fighting the court and his estranged wife to stay inside the institution.

★ ★ ★

Bendix began serving a six-month sentence July 21, 1965, for failure to pay $75-a-week support to his wife, Pearl, 43, who filed suit for separate maintenance. After serving the sentence, he was told he would be released if he would sign a $2,500 bond and stay within the jurisdiction of the court.

"Nothing doing," Bendix replied. "For the first time in my life I have no worries."

(Advertisement) (Advertisement)

"Diploma Break For High School Dropouts"

If you are a High School "Dropout" a special state issued High School Equivalency Certificate which receives general acceptance in private business, civil service or for college entrance as the full four year High School Diploma, can mean $25-$50 more for you each week.

The National School of Home Study, licensed by the N.Y. State Dept. of Education and chartered by the Board of Regents now offers a short High School Equivalancy Diploma Course which you can complete in your own home in your spare time. So why be held back from better pay because you lack a High School Diploma? For a FREE HOME STUDY HIGH SCHOOL BOOKLET, Dept. MW-7 write to:

National School of Home Study
27743 Mound Rd.
Warren, Michigan 48092

TRADE UP TO HIGHER QUALITY HEATING

GE imperial II GAS FURNACE

Automatic • Quiet • Durable
Unique cast iron systems carry a lifetime parts exchange warranty (for the life of the furnace) against manufacturing defects entitling the original purchaser to a new, comparable furnace.

GOODWILL
AUTOMATIC HEATING CO.
3401 W. Huron FE 8-0484
Just West of Elizabeth Lk. Rd.

PERRY Pharmacy
4 GREAT STORES
CHARGE ACCOUNT SERVICE — PAY ALL UTILITY BILLS AT PERRY

PONTIAC	PONTIAC	BIRMINGHAM	WATERFORD
689 East Blvd. at Perry	1251 Baldwin Near Columbia	579 S. Adams Next to A & P	3417 Eliz. Lk. Rd. at M-59
FE 3-7152	FE 3-7057	MI 7-4470	FE 8-9248

LAST 4 DAYS Of Our STORE-WIDE JANUARY CLEARANCE SALE

SAVE UP TO 50% Off

• LIVING ROOM • BEDROOM
• KITCHEN • BEDDING • TABLES
• CHAIRS • PICTURES • LAMPS

DON FRAYER
Home Furnishings, Inc.
1108 W. Huron St. (Next to Felice Quality Market) FE 2-9204
REMEMBER . . . WE SERVICE WHAT WE SELL AND WE SELL WHAT WE ADVERTISE
REMEMBER . . . QUALITY IS OUR MOTTO — YOUR SATISFACTION OUR AIM!
OUR WHOLESALE BUYING POWER SAVES YOU MONEY
Open Daily 'til 9 P.M.
CLOSED SUNDAYS To allow our employes a day of rest with their families!

Winterproof

Ashland *Vitalized* Gasoline prevents carburetor icing and fuel line freeze-up in your car. It's the only gasoline that's *Vitalized* . . . and it's specially formulated for winter driving. You get instant starts . . . quick warm-ups.

Both Ashland A-Plus and Ashland Regular are *Vitalized* to give you extra winter protection. Fill up now at your Ashland Oil Dealer's!

Ashland OIL PRODUCTS

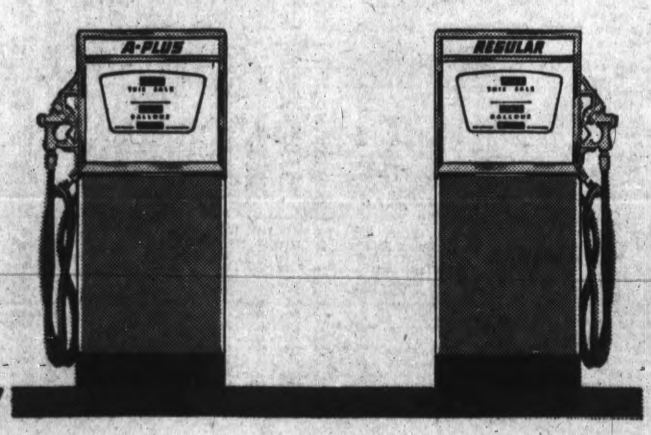

ASHLAND OIL & REFINING COMPANY

PCH Holds Onto No. 2 Spot in State Basketball Poll

Chiefs Risking Lofty Ranking in SVC Scrap

League Foe Saginaw 10th; East Detroit Tops 'A' Voting

A little of the glitter will be missing when Pontiac Central's Chiefs move into Saginaw tonight to take on the once-beaten Trojans.

A week ago, the PCH-Saginaw scrap shaped up as the 'game of the year' in the state since it would bring together two unbeaten basketball squads that ranked second and third in the state Class A prep poll.

Although the game is a key contest for both teams in the Saginaw Valley Conference race, a little of the glitter has rubbed off since Saginaw suffered its first setback last week at the hands of Flint Northwestern.

Consequently, the Trojans dropped from third to 10th this week in the Associated Press Class A poll while Pontiac Central remained in the No. 2 spot behind the Shamrocks of East Detroit.

★ ★ ★

East Detroit (9-0) polled 131 votes while the Chiefs (8-0) were picking up 113. Detroit Northwestern (7-0) is a distant third at 85.

GAIN SGROUND

A local team gaining ground in the 'A' poll was Birmingham Groves (9-0), which moved from ninth to sixth.

★ ★ ★

Holding down the top spot in the Class B poll is South Haven with an 11-0 record. Muskegon Christian (7-1) and Frankenmuth (9-0) are running 1-2 in the Class C voting.

Covert (10-0) is well out in front in the Class D division, while Dryden (7-2), 10th last week, dropped to 16th after losing to Almont.

Pontiac Central will be trying to end a four-game losing streak tonight on the Saginaw floor. The reserve game starts at 6:30.

★ ★ ★

The Chiefs haven't won at Saginaw since the 1959-60 season, and since that victory, they have managed to win only two of nine scraps with the Trojans.

SQUAD READY

PCH coach Fred Zittel pronounced his squad healthy and ready to go yesterday as he sent the team through a short workout.

★ ★

"I see the game as a battle on the boards," said Zittel. "The one that does the best job there will win."

★ ★ ★

The Trojans have a slight edge in height over the Chiefs and Saginaw's big men have shown a lot of aggressiveness on the boards.

Among Saginaw's crop of rebounders are Greg and Adrian Prince, both 6-4, and 6-2 Herb Riley.

In the Central lineup against that threesome will probably be 6-1 Ross Ludwick, Jessie Evans (6-2½) and Willie Craft (6-2) or Larry Platt (6-3).

Class A

Team, Record	Poll Pts.
1. East Detroit (9-0)	131
2. Pontiac Central (8-0)	113
3. Detroit Northwestern (7-0)	85
4. G. Rapids Off. Hills (8-0)	71
5. Detroit Pershing (7-0)	58
6. Birmingham Groves (9-0)	52
7. Detroit Austin (11-1)	50
8. Kalamazoo Central (9-1)	40
9. Battle Creek Central (7-1)	39
10. Saginaw (7-1)	38

Others in order: East Lansing, Flint Northwestern, Muskegon Heights, Grosse Pointe, Ann Arbor, Holland, Warren Cousino, Grand Rapids Catholic, Hazel Park, Detroit Northern, Ferndale, Detroit De-LaSalle, Jackson Parkside, Alpena, Utica, Escanaba, Waterford Kettering.

Class B

Team, Record	Poll pts.
1. South Haven (11-0)	149
2. (Tie G. Rap. S. Christian (10-0)	95
River Rouge (10-2)	95
4. Fenton (8-1)	93
5. Sag. A. Hill Tech (10-0)	74
6. St. Louis (9-0)	73
7. Marysville (9-1)	72
8. Ironwood (10-0)	67
9. Allegan (9-2)	43
10. Willow Run (7-2)	26

Others, in order: Hamtramck St. Ladislaus, Royal Oak Shrine, Detroit Visitation, Detroit Servite, Vicksburg, Ishpeming, Blissfield, Iron River, Portland, Munising, Detroit Holy Redeemer.

Class C

Team, Record	Poll pts.
1. Muskegon Christian (7-1)	107
2. Frankenmuth (9-0)	104
3. Mt. Pleas. Sacred Heart (10-0)	78
4. G. Pte. St. Paul (10-1)	67
5. Detroit St. Hedwig (12-0)	54
6. Middleville (10-0)	46
7. Edmore (8-0)	41
8. Vandercook Lake (8-0)	39
9. Capac (7-1)	35
10. Manchester (8-1)	

Others, in order: Marquette Baraga, Orchard Lake St. Mary, Wyandotte St. Patrick, Flint Holy Redeemer, L'Anse.

Class D

Team, Record	Poll pts.
1. Covert (10-0)	128
2. North Adams (12-0)	87
3. DeTour (12-2)	75
4. Mackinaw City (8-0)	73
5. St. Joseph Catholic (9-0)	55
6. Portland St. Patrick (9-2)	45
7. Ruth SS. Peter & Paul (9-0)	44
8. Burr Oak (7-2)	41
9. Litchfield (9-1)	34
10. Lawrence (7-1)	22

Others, in order: Trout Creek, Flint St. Matthew, Pellston, Fowler, Channing.

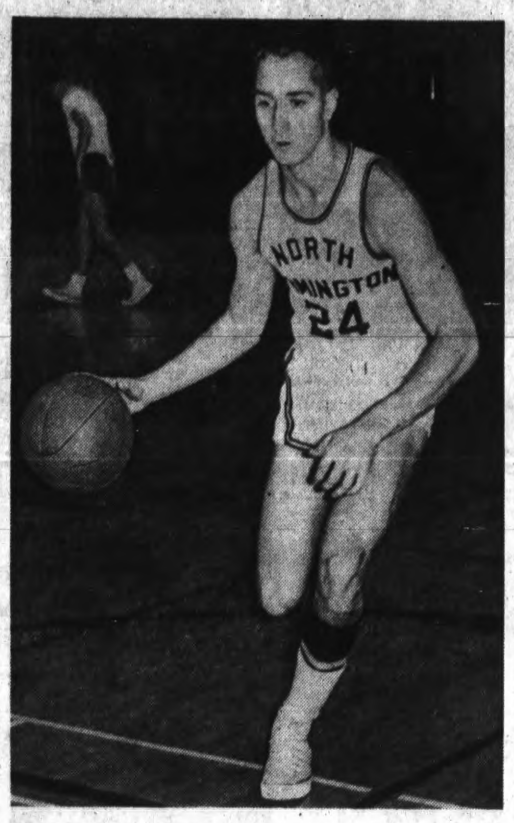

Pontiac Press Photo

RAIDERS' SPARKPLUG — A problem for Kettering's Captains tonight will be trying to keep North Farmington's Rick Lorenz in check. Lorenz is averaging 15 points a game. He tossed in 15 points in an earlier meeting between the Raiders and Kettering. The Captains won that contest, 58-57.

SPORTS

Wildcat Quintet Responds

Kentucky Given 'Needle'

By The Associated Press

Either Adolph Rupp has sold his Kentucky Wildcats short or the Baron's needle has found its mark again.

The unbeaten, nationally second-ranked Wildcats rolled to their 13th victory Monday night, burying Louisiana State 111-85 under a deadly volley led by sophomore Thad Jaracz.

★ ★ ★

It was the second straight point spree in Southeastern Conference play for the Cats, who may be reacting to a well-aimed barb from their 64-year-old pilot.

"This team just does not have the killer instinct," Rupp complained two weeks ago after Kentucky squeezed past Georgia 69-65 in two overtimes after blowing a 13-point halftime lead.

The remark was enough to send the Wildcats on a second-half rampage that trampled powerful Vanderbilt 96-83 five days later. After staggering Vandy with 65 per cent shooting in the second half, they picked up the tempo in the first half of Monday's game against LSU at Lexington, Ky.

LSU BOMBED

Kentucky hit on 73 per cent of its field goal attempts and stormed to a 66-43 halftime margin as the 6-foot-5, 230-pound Jaracz scored 21 of his game-high 25 points. The Wildcats wound up with a 58.4 field goal percentage with Jaracz connecting on 11 of his 15 shots.

While Rupp nailed his 733rd career victory, Chicago Loyola — only other member of The Associated Press' Top Ten in action — extended its winning string to 11 by trouncing visiting Marshall 92-68 behind the torrid shooting of Alan Miller.

★ ★ ★

Miller, a 6-foot-2 soph, shot 12 for 20 from the field, pacing the No. 7 Ramblers to their 13th victory in 14 starts. Jim Coleman, Loyola's leading scorer, was held to three points but Corky Bell supported Miller with 17.

Tennessee, one of the clubs given a chance of overhauling Kentucky in the SEC race, exploded for a school point record in routing the touring University of Mexico team 121-42. Ron Widby dropped in 19 points and six teammates hit double figures as the Vols erased their old scoring mark of 114 points set 10 years ago against Furman.

St. Joseph's dropped two places to fifth in the poll. Kansas, sixth a week ago, fell to ninth after losing to Nebraska 83-75 while Bradley, seventh last week, slipped out of the rankings.

Cincinnati which defeated the Peoria, Ill., Braves 85-69 replaced them in the Top Ten, advancing to the No. 8 position. The Bearcats were unranked a week ago.

parentheses, won-lost records through games of Sat., Jan. 22 and total points on a 10-9-8-7-6-5-4-3-2-1 basis:

1. Duke (28)	14-1	397
2. Kentucky (14)	12-0	390
3. Providence	12-1	311
4. Vanderbilt	14-2	293
5. St. Joseph's, Pa.	13-3	153
6. Texas Western	12-0	152
7. Chicago Loyola	12-1	125
8. Cincinnati	13-2	85
9. Kansas	14-3	66
10. UCLA	10-4	60

AP Photofax

NO. 1 GRIDDER — Tommy Nobis, 22-year-old University of Texas linebacker, puts a little extra shine on the silver case presented to him in Philadelphia last night by the Maxwell Club, which selected him as the No. 1 college player in the nation for 1965.

Detroit's Howe, Ullman on NHL All-Star Squad

MONTREAL (AP) — Gordie Howe of the Detroit Red Wings, the National Hockey League's career goalscoring leader, appears well on his way today toward extending another record.

The 37-year-old right winger was named to the circuit's All-Star team for the first half of the 1965-66 season Monday along with left winger Bob Hull, goalie Glenn Hall and defenseman Pierre Pilote of Chicago, defenseman Jacques Laperriere of Montreal and teammate Norm Ullman, a center.

★ ★ ★

Howe, in his 20th big league season, has been chosen for All-Star teams a record 16 times—eight times for the first team and eight for the second. He has a lifetime total of 614 goals.

Hull, leading the NHL with 38 goals, was the only unanimous choice in the voting by sports writers and sports casters in each of the league's six cities.

Hull, leading the NHL with 38 goals, was the only unanimous choice in the voting by sports writers and sports casters in each of the league's six cities. He drew the maximum 90 points. Laperriere and Hall each had 84 points. Howe was next with 80 followed by Pilote with 64 and Ullman, 63.

The second team included goalie Roger Crozier and defenseman Doug Barkley of Detroit, center Stan Mikita and left winger Doug Mohns of Chicago, right winger Bobby Rousseau of Montreal and defenseman Allan Stanley of Toronto.

Those placed on the first team will receive $500 each, while second team members collect $250 each.

Sports Calendar

TONIGHT
Basketball
Pontiac Central at Saginaw
Bay City Central at Midland
Flint Southwestern at Bay City Handy
Flint Central at Flint Northern
Saginaw Arthur Hill at Flint Northwestern
North Farmington at Kettering
Port Huron Northern at Lapeer
Troy at Warren Cousino
Imlay City at Capac
Goodrich at Dryden
Waterford Our Lady at Richmond St. Augustine
Sandusky at Deckerville
Vassar at Millington
Emmanuel Christian at Utica St. Lawrence
Wrestling
Redford Union at Cranbrook
Warren Fitzgerald at Pontiac Central
Swimming
Saginaw at Pontiac Central
WEDNESDAY
Swimming
Pontiac Northern at Southfield
Warren Fitzgerald at Madison
Skiing
(Mount Holly Prep League)
Berkley, Pontiac Central, Waterford, West Bloomfield Quadrangular Meet

Kettering Unbeaten at Halfway Mark

★ ★ ★ ★ ★ ★ ★ ★ ★

Captains After Ninth Decision

Squad Will Entertain North Farmington

Kettering's Captains, unbeaten at the halfway mark of the 1965-66 season, will be looking for their ninth win in a row when they entertain North Farmington in a nonconference contest.

The game is but one of a few on tonight's prep basketball slate.

In a couple of league contests, Troy visits Oakland A leader Warren Cousino, while Waterford Our Lady of Lakes journeys to Richmond St. Augustine, hoping for a victory to keep alive its hopes for a title in the Macomb Catholic League.

Eight games ago, Kettering (8-0) opened the 1965-66 season with a 58-57 victory over North Farmington.

★ ★ ★

With a young club—no senior in the starting lineup — coach Joe Duby, admittedly, didn't know what to expect.

ANOTHER WIN

The Captains followed that with a win over Milford, 58-50, and since that time, the squad has continued to show improvement.

★ ★ ★

North Farmington, on the other hand, is the owner of a 1-7 record and has had little to cheer about.

Waterford OLL is a game and a half back of league-leading St. Michael (9-1) in the Macomb race, but the Lakers could close the gap to one game with a win over St. Augustine.

After St. Augustine, the Lakers take on St. Michael in what could be a battle for the lead and they close the league campaign with another game against St. Augustine.

★ ★ ★

Warren Cousino (7-1) which suffered its first loss Friday at Rochester, should have little trouble with Troy (3-5).

Another nonconference game on tonight's slate finds Emmanuel Christian traveling to Utica St. Lawrence in search of its first victory of the season. Emmanuel has lost five in a row.

Elsewhere on the schedule, Deckerville entertains Sandusky, Imlay City visits Capac, Goodrich plays at Dryden and Vassar visits Millington.

Former QB Graham Takes Redskin Post

WASHINGTON (AP) — The Washington Redskins, disappointed with nice-guy coaches and second-rate finishes, have hired Otto Graham as head coach, the Washington Post reported today.

The Post said the former Northwestern University and Cleveland Brown star also will be named general manager of the team. Official announcement of Graham's hiring may come today, the Post said.

Graham, 44, will replace Bill McPeak, a nice guy who was fired by Redskin owner Edward Bennett Williams after the 1965 football season when the Redskins again failed to match pre-season expectations.

★ ★ ★

Quarterback Graham led the Browns to four straight All-America Football Conference championships and, after the team joined the National Football League, six straight Eastern Division titles and three NFL championships.

He retired from professional football in 1959 and became coach of the Coast Guard Academy teams in New London, Conn. His 1963 team went undefeated.

It was this long association with winners, the Post said, coupled with Graham's reputation as a hard-driving, tough-minded disciplinarian, that attracted the Redskin management to the outspoken college coach. Graham reportedly has turned down at least three other professional football coaching offers.

'RIGHT MAN'

A few weeks ago Williams told a newsman:

"When you are looking for exactly the right man these things take time. I did not fire a fine fellow like Bill McPeak simply to hire a pleasant man in his place. We are looking for a crackdown coach with a winning background."

GRAHAM

The Post said Graham was guaranteed wide authority in his new job and will sign a 10-year contract with pay unmatched by any NFL executive or coach except Vince Lombardi, coach and general manager of the Green Bay Packers.

★ ★ ★

Graham has applied for separation from the Coast Guard, the Post said. He holds the rank of captain.

Spartans Breeze Past Boilermakers, 92-74

BIG TEN BASKETBALL STANDINGS

	W	L	Pct.
Michigan	4	0	1.000
Michigan State	4	1	.800
Illinois	3	1	.750
Iowa	3	2	.600
Minnesota	1	2	.333
Wisconsin	1	2	.333
Ohio State	1	3	.250
Northwestern	1	3	.250
Indiana	1	3	.250
Purdue	1	3	.250

EAST LANSING, Mich. (AP) — With Matthew Aitch and Stan Washington dropping in a total of 44 points, Michigan State whipped Purdue 92-74 in a Big Ten basketball battle Monday night.

Aitch hit for 23 points for the Spartans and Washington added 21. Steve Rymal scored 16 for the winners.

★ ★ ★

The Spartans broke the game open early in the second half when Aitch scored three field goals and Washington and Rymel followed with one each to stretch the Spartans' 44-37 halftime lead to 54-40.

From then on the Spartans coasted and Purdue never got within 11 points.

CLEARED BOARDS

The key to the MSU victory was rebounding as Michigan State cleared the boards 53 times to Purdue's 41. Washington and Aitch once again led the Spartans in rebounding with 14 and 12 respectively.

★ ★ ★

Michigan State took 93 shots from the floor, including 55 in the first half. They made 40 for 43 per cent.

★ ★ ★

Purdue hit for 24 of 61 for 39 per cent.

The Boilermakers were paced by the nation's leading scorer, Dave Schellhase with 25. Dennis Brady followed with 19.

In Big Ten play, Michigan State is 4-1 and the Boilermakers are 1-3.

PURDUE	FG	FT	TP	MICHIGAN STATE	FG	FT	TP
Schellhase	8	9-16	25	W'h'gton	9	3-7	21
Brady	8	3-5	19	Curtis	2	3-3	7
Berkey	0	0-0	0	Aitch	10	3-5	23
Grams	0	0-0	0	Bailey	4	1-4	9
Ebershoff	3	5-5	11	Rymal	7	2-4	16
Trudeau	3	2-5	8	Baylor	3	0-2	6
Sverth	1	0-1	2	Miller	1	0-0	2
Johnson	1	7-7	9	Reading	1	0-0	2
Jameson	0	0-0	0	Kupper	1	0-0	2
Conrad	0	0-0	0	Keeler	1	0-1	2
				O'Brien	0	0-0	0
				Gorman	0	0-0	0
Totals	24	26-39	74	Totals	40	12-26	92

Purdue	37	37—74
Michigan State	44	48—92

Fouled out, Michigan State Washington, Curtis.
Total Fouls, Purdue 24, Michigan State 25.
Attendance: 5,740.

Detroit Titans Halt Ohio '5'

CINCINNATI, Ohio (AP) — Detroit's Titans went on a scoring spree late in the second half Monday night and defeated Xavier of Ohio, 95-87, in a nonconference basketball game.

It was the second time this season Detroit has beaten the Musketeers, who now are 8-8. Detroit has won 13 games and lost three.

Until the final spurt, led by Jim Boyce and Lou Hyatt, the game had been a seesaw affair with the lead changing hands many times. The score was tied 41-41 at halftime.

The Titans hit with 34 of 69 field goal attempts, while the Musketeers connected on 33 of 84 shots from the floor.

★ ★ ★

Boyce wound up with 31 points to lead all scorers and Larry Salci added 19 to the Detroit cause. Bob Quick scored 23 points for Xavier and Tim O'Connell chipped in 22.

Time Makes Big Difference

NEW YORK (AP) — Kipchoge Keino may run one event in the Millrose Indoor Games Thursday. He may run two. It all depends on the clock.

Not the little ones that clip off tenths of seconds and are the usual concern of track men. The clock involved in this case is the big one in Madison Square Garden that registers the hours.

There have been rumors that he may try both the mile and two mile. But the races are scheduled only 40 minutes apart, not much of a rest period for a distance man.

Draft Board Calls Cager

OKLAHOMA CITY, Okla. (AP)—James Ware, 6-foot-8 senior rebounding ace for Oklahoma City University's basketball squad, said Monday he has received notice from his draft board in Jackson, Miss., to report for his physical examination.

The native of Natchez, Miss., who leads the nation's collegians in rebounding with an average of 21 per game, said he was enrolled for second semester classes.

Ware said he had neglected to turn in his student deferment request for first semester and hopes to be able to stay in school. He was ordered to report Feb. 8 for the physical.

MAJOR LEAGUE SIGNINGS
By The Associated Press
NATIONAL LEAGUE
New York—third baseman Ken Boyer.
Chicago—third baseman Ron Santo, first baseman Ernie Banks.
St. Louis—shortstop Jerry Buchek, outfielder Mike Shannon.
San Francisco—catcher Tom Haller, infielder Jim Davenport.
AMERICAN LEAGUE
Chicago—first baseman Bill Skowron.
Minnesota—pitcher Camilo Pascual.

DAWN DONUTS
804 NORTH PERRY
Pontiac, Michigan Phone 334-9041

Every Sunrise Everywhere

THIS WEEK'S SPECIAL!
CREAM STICKS
A Variety of Delicious Frostings!
Reg. 79c Doz.
72¢ DOZ.

This Week's Added Feature:
JUMBO CINNAMON CRISPIES
Delightfully Different With Your morning Coffee

OPEN SUNDAY thru THURSDAY 5 A.M. to 11 P.M.
FRIDAYS and SATURDAYS 5 A.M. to 12 P.M.
On the Way to Work or Home From a Party, You'll Enjoy Dawn's Famous Flavor Brewed Coffee
DAWN DONUTS

Strampe in Bowling Limelight

LANSING (AP) — Detroit's Bob Strampe and Nancy Rowan held the limelight Monday night in the 25th annual All-Star Bowling Tournament.

★ ★ ★

Both the men's and women's fields were cut from 216 to 72 for Tuesday's semifinals.

Strampe added a 1,061 five-game block to his already comfortable lead to post a 30-game total of 6,684.

Gary Curry, a 310-pounder from Pasco, Wash., had the biggest score of the day and jumped into second place. He put together games of 252, 194, 241, 242 and 203 for a 1,132 series and a 6,630 total.

Bill Johnson of New Orleans went into third place with 6,544.

Defending champion Dick Weber of St. Louis fell to sixth place at 6,529.

Mrs. Rowan, of Tucson, Ariz., added a 1,017 series Monday for a 15-game total of 3,193 to lead by 109 pins over Bobbie Flum of New York.

NO DEFENSE

Defending champion Ann Slattery of Salt Lake City totaled only 2,768 and was cut from the field finishing 97th.

Both the 72 men and 72 women will bowl 12 games Tuesday.

The field then will be cut to 16 finalists who will enter into four days of match play. The championship matches will be Jan. 30.

★ ★ ★

Another All-Star Tournament record was surpassed Monday when Mike Brazonovsky, left-hander from Miami Springs, Fla., fired the third 300 game. Turning the trick previously were Don Johnson of Kokomo, Ind., and Bob Gard of Kalamazoo.

Action was held up for an hour about noon Monday when a telephoned bomb threat forced bowlers and spectators to evacuate the building.

Play continued when a police search failed to disclose the bomb.

MEN'S STANDINGS

1. Bob Strampe, Detroit	6,684
2. Gary Curry, Pasco, Wash.	6,630
3. Bill Johnson, New Orleans	6,544
4. Dave Davis, Phoenix, Ariz.	6,541
5. Ray Bluth, St. Louis	6,530
6. Dick Weber, St. Louis	6,529
7. Jerry McClary, St. Louis	6,509
8. Bob Materasso, New York	6,499
9. Billy Welu, St. Louis	6,499
10. Virg Enger, Minneapolis	6,475

WOMEN'S STANDINGS

1. Nancy Rowan, Tucson, Ariz.	3,193
2. Bobbie Flum, Long Island, N.Y.	3,084
3. Shirley Garms, Chicago	3,065
4. Pat Lisonski, Detroit	3,028
5. Joy Abel, Lansing, Ill.	2,998
6. Joan Holm, Chicago	2,974
7. Ruth Wheeler, Cleveland	2,963
8. Helen Duval, Berkeley, Calif.	2,946
9. Mary Graham, Miami, Fla.	2,923
10. Gwin Herbert, St. Louis	2,914

Round-Robin Paddle Ball Tourney Set

A round-robin paddle ball tournament will be held at Pontiac Northern high school as soon as registrations determine the number of entries.

Entries for singles and doubles are being accepted by calling Eldon Johnson, PNH athletic director at FE 8-4505.

Deadline for entries is Tuesday Feb. 1, after which the round-robin schedule of pairings will be made out.

Entry in each division is 50 cents per person.

★ ★ ★

Available times for using the courts will be listed and when pairings are made out, the players will schedule their matches at times as agreed with their opponents.

The tournament will continue until all players have completed round-robin play with trophy awards to be awarded on the basis of final standings.

NHL Standings

	W	L	T	Pts	GF	GA
Detroit	23	12	5	51	139	98
Montreal	21	13	5	47	132	103
Chicago	21	14	5	47	145	109
Toronto	19	15	5	43	114	105
New York	9	23	8	26	113	155
Boston	10	26	4	24	90	163

Monday's Results

No games scheduled

Today's Games

No games scheduled

Wednesday's Games

Chicago at Montreal

Detroit at New York

MONDAY'S FIGHT

LAS VEGAS, Nev.—Gene Honey Bear Bryant, 157½, Henderson, Nev., outpointed Charlie Austin, 157½, Phoenix, Ariz., 10.

AP Photofax

BASEBALL HUDDLE — Baseball commissioner William Eckert (right) chats with (right to left) manager Sam Mele of the Minnesota Twins, Detroit Tigers' outfielder Al Kaline and Twins Tony Oliva. Kaline and Eckert were in Minneapolis as guest speakers at the mid-winter baseball writers' banquet. Oliva was honored for winning his second straight batting title.

Texas Quintet Gains Prestige

EL PASO, Tex. (AP) — Take a lad with an appropriate name of Cager, another at 5-foot-6 who can dunk the ball, and recruits from the hotbeds of basketball, Indiana and New York City, and what do you have?

At Texas Western, it would be an undefeated team and a national ranking.

Until four years ago when Coach Don Haskins, 35, started Texas Western's basketball reconstruction, few persons outside the El Paso area of far West Texas had heard of the Miners.

Ask Haskins what makes the Miners one of two major undefeated teams in the country and he says:

"I think a number of things. We feel we have better balance than before. Eight or nine can play real well. No one person is carrying the load for us. Every ball came we have a different high scorer."

A year ago when they won 18 and lost nine and were invited to the National Invitational Tournament in Madison Square Garden, the Miners had only one player scoring in double figures.

★ ★ ★

Through 12 games of the current campaign, Western has four players scoring 11.6 to 12.8 points a game and two others one-half point or less of being in double figures.

★ ★ ★

Although the Miners are scoring 79 points a game—just above average in this era of high scoring—their trademark is defense. Last year they ranked fourth nationally in team defense and were in third place this season in the latest NCAA statistics with a 55.8 point per game average.

GOOD DEFENSE

It is no surprise that Western plays defense so well. Haskins played his collegiate basketball under the masters of defense, Henry Iba of Oklahoma State. And Iba's son, Moe, is an assistant coach at Western.

"My basketball philosophy follows Iba's," Haskins says. "We go along with his defense and are a firm believer there is no better way.

★ ★ ★

"We tell our boys before each game that we think our defense will win for us and not our offense. We feel we do not pass up any shots and average 65 shots a game."

The Miners rank second in the nation in rebound percentage, retrieving 60 per cent of them, but have no individuals among the 20 top rebounders.

★ ★ ★

Harry Flournoy, 6-foot-5 senior from Gary, Ind., averages 12 rebounds a game and scoring leader Nevil Shed, 6-8 from New York, with a 12.8 average, is getting nine rebounds per game.

Recruiting against the prestige Southwest Conference schools is one of Haskins' major problems. Consequently, he has turned to the basketball rich northern states.

★ ★ ★

The Miners, ranked eighth in The Associated Press weekly poll, have three players from New York, including 6-5 Willie Cager and 5-6 Willie Worsley, who Haskins declares can dunk the ball.

Bengals Lured by Player Draft

Jim Campbell Heads Tigers' Delegation

DETROIT (AP) — James A. Campbell, executive vice-president and general manager, will head a four-man Detroit Tigers delegation at the free-agency baseball draft meeting in New York Saturday.

Rick Ferrell, vice-president; Don Lund, director of scouting and farm operations, and Ed Katalinas, chief scout, will accompany Campbell.

★ ★ ★

Two groups of prospects will be subject to draft. One includes those drafted last June but unsigned. The other includes players who have become eligible since the June selections—mid-year high school graduates, junior college grads, etc.

The Tigers, who have signed nearly half of the 43 players they picked in June, will be 14th in order of selection for newly eligible players. They will draw for order of selection in the special draft of unsigned prospects.

★ ★ ★

Tiger Owner John E. Fetzer, manager Charlie Dressen and Hal Middlesworth, director of public relations, will join the others Sunday for the annual dinner of the New York chapter of the Baseball Writers Association of America.

AP Photofax

SHAPING UP — Boston Red Sox outfielder Tony Conigliaro, doing a six-month stint with the U.S. Army, tosses snowballs to keep in shape at Fort Dix, N.J., while talking to Sgt. First Class Darrell L. Phillips, one of his instructors. Conigliaro, from Swampscott, Mass., is concluding a supply clerks' course and will be released Jan. 28. The photo was made with wide angle lens with lens shade reversed to give circular image.

Ex-Catcher Heads Tigers' Minor '9'

DETROIT (AP) — Former major league catcher Al Lakeman was named by the Detroit Tigers Monday to manage Statesville, N.C., of the Western Carolinas League, the newest addition to their minor league system.

★ ★ ★

Lakman, who spent most of his playing career with the Cincinnati Reds, managed the Tigers farm club at Rocky Mount, N.C., in 1965 following a season with the Boston Red Sox as coach.

After $29,000 Raise

Grant Nearing Salary Battle

ST. PAUL-MINNEAPOLIS (AP) — Jim (Mudcat) Grant, looking all "show business" in his ermine-white fur coat and down-lined snow boots, breezed into Metropolitan Stadium Monday, but steered clear of Minnesota Twins President Calvin Griffith's office.

Within the next few weeks, Griffith's office is due to be the scene of Grant's verbal battle for a $29,000 baseball salary raise. He got $21,000 in 1965 when he won 21 games.

"I haven't reached the crossroads yet," Grant said of his impending salary struggle. "I haven't talked to the man (Griffith)."

Grant says he must get a $50,000 contract to pitch for the American League champion Twins in 1966, or he'll remain in show business. He has toured this winter with his group, called "Mudcat and his Kittens," appearing at night clubs in this region and New York City, and next goes to Quebec.

"I don't have to pitch now or starve," Grant said. "If I'm not worth $50,000 now in baseball, I never will be."

CHINK IN ARMOR

A slight chink in his contract-talking armor showed through, however, when Grant admitted that there is always the possibility of compromise.

"He'll have to convince me I should compromise," Grant said of Griffith. "Right now I say I've got to have $50,000 or I won't sign.

"If he can convince me that I'm not worth $50,000, then I'll sign, but it will take some tall talking."

Grant and Griffith squared off with verbal barbs at the Baseball Writers' dinner Monday night as each took a turn at the speaker's microphone.

★ ★ ★

"I just want to say, 'Mudcat I don't believe everything I read'," Griffith said in reference to statements his pitcher has given the press.

Added Griffith:

"You know what I think he's mad about? He didn't ask for more money last year."

When Grant got his turn, he jibed, "Seems to me some other people ought to be in show business besides me."

Mantle Scheduled for Surgery Today

ROCHESTER, Minn. (AP) — Mickey Mantle, baseball's greatest switch-hitter, was scheduled today to undergo surgery which would probably determine where the New York Yankee star ends his playing career — in the outfield or at first base.

For 15 years Mantle has patrolled the outfield as the Bronx Bombers won 12 American League pennants. He was switched from center field to left field last season. But even with the shorter throw from left field, baserunners were taking liberties when it appeared that Mantle had trouble throwing.

NEW! The Best TIP Cigarillo on the Market

MILD MODERN YOUTHFUL

by KING EDWARD

AMERICA'S LARGEST SELLING BRAND

COUPON SPECIAL

SNO-CAPS

4 FULL PLY

2 for $17.00*

30-Month Road Hazard Guarantee

FREE MOUNTING

8:00x14 2 for $19.00

*Exchange—WW $1.88 More PLUS TAX

Open Daily 8-9—Sat. 8-6

UNITED TIRE SERVICE

1067 Baldwin Ave.

3 Min. From Downtown Pontiac

COUPON SPECIAL

FAULTY TRANSMISSIONS REPAIRED

WRITTEN 90-DAY GUARANTEE ON ALL WORK

1956-61 DYNA-FLO $110 complete

Easy Credit Terms – 1-Day Service

FREE Estimates

Complete Line Other Rebuilt Units in Stock

RELIABLE Transmission

922 Oakland

Charge It! All Major Oil Company Credit Cards Honored!

FE 4-0701

ONLY DODGE HAS V8 POWER IN A COMPACT TRUCK

Add to this such practical niceties as very big doors, very flat floors, a very big cargo space (213 cubic feet), and a very low price (right down with Ford's and Chevy's)—and you've got some very good reasons for putting some Dodge compact trucks on your payroll. (Choice of V8 or two husky Sixes.) Dodge toughness doesn't cost any more . . . why settle for less?

Dodge Builds Tough Trucks

DODGE DIVISION CHRYSLER MOTORS CORPORATION

PAUL NEWMAN'S SPARTAN Dodge

855 Oakland, Pontiac Ph. 388-9222

SNO-SPORT WINTER VEHICLES

CUSTOM COLOR

238 Montcalm—Pontiac

Drivers Age 16 to 80

STOP!

AUTO INSURANCE FOR EVERYONE

• Cancelled • Rejected • Declined

FINANCIAL RESPONSIBILITY

- Fire Insurance
- Trucks
- Garage Liability
- Workman's Compensation
- Hospitalization

BRUMMETT Agency

Bloomfield Miracle Mile

ARCADE FE 4-0589

SLATE POOL TABLES

Slate Pool Table ¾" Solid Slate Bolted On Rails

$275

Bar Style SLATE TABLE 7 Footer New	Brunswick 66 Model From	4x8 Regulation Wool Cloth Pro Rails	AMF Continental 66 Model Full Size Ply-Slate	Fischer Tables From
$190	$180	$215	$265	$300 Including Accessories

OPEN DAILY 12-9

PACIFIC POOL

Delivery Available

Phone 332-2246

Bloomfield Miracle Mile (Arcade)

OPEN SUNDAY 12-5

When In Doubt See Hanoute . . .

And Ask For Jim Hanoute

Jim Hanoute has been selling Chevrolets and Buicks for Hanoute Inc. for 7 years. Sales training for this job included two years at the General Motors Institute. He is a member of the Buick Sales Masters and Legion of Leaders Clubs, both of which are evidence of his ability to serve you well in the selection of your next new car.

Al Hanoute's Chevrolet-Buick, Inc.

209 N. Park Blvd., Lake Orion MY 2-2411

25 JEEPS ON SALE

At Pontiac's New and Only Authorized Dealer

- 15 UNIVERSALS—V-8s and 4-Cyl.
- 7 TRUCKS—V-8s and 6s
- 3 WAGONS—V-8s and 6s

ALSO JEEP PARTS—EQUIPMENT—ACCESSORIES

Snow Blades, Canvas Tops and Cabs

SUPERIOR RAMBLER

550 Oakland Ave. FE 5-9421

AP Photofax

AILING SKIERS — Slalom specialist Billy Kidd signs the cast on the broken leg of Sandra Shellworth after they arrived at New York's Kennedy Airport last night from a European tour. Kidd, from Stowe, Vt., injured his left ankle while competing at Kitzbuehel, Austria, Sunday but he expects to return to action in two weeks. Miss Shellworth of Boise, Idaho, broke her leg while skiing in Grindelwald, Switzerland.

Braves Await Court Decision

MILWAUKEE, Wis. (AP) — The answer to whether Wisconsin can pursue its antitrust suit against baseball and the Atlanta-bound Braves in state courts remained a closely guarded secret today.

Circuit Judge Elmer W. Roller made his decision Monday, but didn't make it public. He said he would announce it later today.

★ ★ ★

Antitrust suits, representing the first major challenge in 44 years to baseball's traditional immunity from laws against monopolies, were filed last summer in both local and federal courts.

The suits, almost identical in wording, accused the national league of a conspiracy to deprive Milwaukee of baseball.

They asked that the Boston-born Braves, planning to open the 1966 season in Atlanta after a 13-year stopover here, be required to remain in Milwaukee unless the league granted the city a substitute franchise.

NOT AFFECTED

The federal suit was not affected by Roller's ruling.

The Braves, in asking Roller to cast the state suit out of his court, argued baseball was a national sport. They said antitrust jurisdiction belonged to Congress and the federal government, rather than any one state.

★ ★ ★

Attorneys for Wisconsin and Milwaukee County contended in reply that the Braves' departure involved a legal injury to local citizens and was subject to settlement in local courts.

At stake today was only the issue of whether Roller's court, a county circuit court set up under state laws, could hear the suit. The question of whether baseball violates antitrust laws remained to be decided.

The other suit in U.S. District Court here has been allowed to lay largely dormant while Wisconsin officials have pushed the issue in the state's courts.

EARLIER LOSS

The Braves lost earlier when they attempted to have the state suit heard in federal courts also. The U.S. District Court sent the suit back to Roller's court last fall and left the issue of jurisdiction up to him.

The Braves had planned to open the 1965 season in Atlanta, but were barred by a local court order that forced them to honor their contract with the county to play all home games last season in the publicly owned stadium here. The contract and the court injunction expired Dec. 31.

The Braves had cited slumping attendance in what once was the league's Cinderella city of the turnstiles in deciding to look for greener pastures.

No Foul Is Called on Referee

By The Associated Press

There was a charging incident in the St. Louis-Philadelphia National Basketball Association game, but no foul was called because the man doing the charging was referee Earl Strom.

Strom charged over the officials table and grabbed St. Louis Business Manager Irv Gack as the final buzzer sounded in the game won by Philadelphia, 110-107, at Memphis, Tenn. Wilt Chamberlain quickly separated the two men and no punches were thrown.

★ ★ ★

In the only other action, Cincinnati trounced San Francisco 135-112 at Muncie, Ind. The victory moved the Royals to within eight percentage points of idle, Eastern Division-leading Boston. Philadelphia is 1½ games off the lead.

★ ★ ★

Strom became angered at something Gack said after the referee called Hawk Player-coach Richie Guerin for palming the ball on a play in which Guerin stole the ball with seven seconds left and scored a lay-up which would have put St. Louis ahead 109-108.

KEYED UP

Strom said Gack "picked up a chair and banged it on the floor and cussed like a mad man. I shouldn't have grabbed him. You get keyed up when refereeing a game.

Gack later said he told Strom as he was leaving, "You are really something."

After the palming call, Bill Cunningham, from whom Guerin had stolen the ball, scored a lay-up with only one second left for the final margin.

★ ★ ★

NBA Standings

By The Associated Press

Eastern Division	W	L	Pct.	GB
Boston	31	14	.689	—
Cincinnati	32	15	.681	—
Philadelphia	31	17	.646	1½
New York	14	32	.304	17½
Western Division				
Los Angeles	28	24	.538	—
Baltimore	25	27	.481	3
San Francisco	22	28	.440	5
St. Louis	21	29	.420	6
Detroit	15	33	.313	11

Monday's Results

Philadelphia 110, St. Louis 107
Cincinnati 135, San Francisco 112

Today's Games

Boston at Cincinnati
San Francisco at St. Louis
Los Angeles vs. Philadelphia at New York
Detroit at New York

Wednesday's Games

San Francisco vs. New York at Detroit
Los Angeles at Detroit

BOWLING

When Rochester's Bill Johns won the actuals division of the Pontiac Open Bowling Tournament with a 701 last month, apparently it was an indication of things to come.

Last Wednesday, Johns led the North Hills Lanes team to a four-point sweep with 269-245—707 raising his league-leading North Hills Classic average to 214.

The 700 series was his fourth in the league and third since he won the tournament title. His average has jumped seven pins in the month since then.

Robertson's Builders, last year's champions, moved into first place by whipping Tri-County Vendors after finishing the first-half race near the bottom only three weeks ago. The builders' "Boots" Peters and Ron McBurney hit 234-223—655 and 247-214—650.

★ ★ ★

Other recent scores:

AIRWAY LANES
Friday Pontiac Motor Tempest League
High Series—Ed Board, 639 (236). High Games—Bob Chambers, Airway team, 264 (609); Dick McBride, 254 (604).
Friday Westside Merchants
High Games and Series—Charles Behn, 228—600; Jim Diekman, 221; Paul Mexico, 222; Bob Ferdon, 215.
Friday Pinspotters
High Games—Wally Johnson, 236; Ralph Harrison, 216; Bob Schultz, 214; Harold Hudson, 210; Bob Miller, 200-200.
Thursday Airport League
High Games and Series—Carl Lloyd, 236—626 (also Beat the Champ qualifier); J. L. Bigelow, 210-213; LeRoy Cunningham, 222.
Thursday Ten Pinners
High Game—Doris Tuttle, 202. All Spare Game—Bessie Simpson, 176.
Thursday Airway Kegierettes
High Series—Janet Pooley, 522 (201). High Game—Lee Gormong, 210 (505).
Wednesday Knights of Columbus
High Series—Elias Vela, 215-211—632; Bill Bookie, 213-224—605; Louis Miller, 234—602. High Games—Charles Riharb, 248; Mike Nagel, 248. Triplicate—Louis Perry, 123.
Wednesday First League
High Games and Series—Jean Betham, 243—608; Marbara Childress, 221—588.
300 BOWL
Thursday Women Teachers
High Series—Judy Packard, 566; Nancy Dash, 537. All Spare Game—Susan Metzdorf, 177.
Wednesday Pontiac Motor Inter-Office
High Games and Series—Rube Wideman, 227-224—613; Roy Hiltz, 213-215—603; Jack Goodchild, 213; Jack Fournier, 210.
Wednesday Morning Coffee
High Game and Series—Olive MacDonald, 203—501; Linda Newby, 501.
HOWE'S LANES
Thursday Morning League
High Games and Series—Edward Wooley, 246-205—642; Les Samuel, 232-200—600; Bob Garrett, 243; Dick Hummell, 233; Maurice Lackey, 227-225; Steve Oliseck, 228-201.
COOLEY LANES
Wednesday Kings & Queens
High Games and Series—Tom Black, 257—616; Stew Sherwood, 232—600; Dale Schaffer, 211; Arlene Barle, 209—500.
HURON BOWL
Tuesday Night Ladies
High Games and Series—Mary Ann Christoff, 226—571; Marge McDonald, 204—506; Betty McCarrick, 502. Split Conversion—Marie Rowland, 4-10 and 4-7-9.
WEST SIDE LANES
Thursday Pontiac Housewives
High Games and Series—Linda Newby, 221—544; Marilyn Wood, 217; Leree Nicholls, 205; Lula Corlett, 200. Split Conversion—Ollie Rawlins, 6-7-10. Team Points—Colonial Lounge, 46; Sport Center Trophies, 44; Peggy's 43.

Amigo's Club Wins, 78-74

Booth Homes Suffers First Rec Loss

Amigo's Club knocked Booth Homes from the ranks of the unbeaten last night in city recreation basketball action by posting a 78-74 victory.

The loss was the first after eight wins for the Booth quintet, which remains atop the American League with a 8-1 record.

★ ★ ★

The victory shoved Amigo's record to 7-1 and gave it a two-game lead in the National League race.

Bob Green tossed in 25 points and teammate Fred Davis pushed in 25 to spark the Amigo attack. Gary Hayward picked up 17 and Lary Hughes added 16 for the losers.

In other games, Unbeatables No. 2 trimmed Auburn Heights Community College, 66-45; Coulacos Insurance downed Pontiac Osteopathic Hospital, 63-37; U.A.W. Local 653-2 edged Autobahn Motors, 49-44; McDonald's Drive-In nipped Stanfills Sinclair, 61-59; and Unbeatables No. 1 rolled past Highland Lakes Community College, 80-61.

Unbeatables No. 1 ran its record to 6-2 in downing Highland Lakes (5-3). Booker Hurner led the winners with 25 points and Gary Ross tossed in 28 for the losers.

Four players hit for double figures as McDonald's (5-2) squeezed past Stanfills (3-4). Ed Wasik led the way with 17 points, followed by Bill Sekulich (13), Ken Hall (10) and Phil Rabaja (10). Calvin Darbee picked up 30 for the losers.

Willie Peck with 16 points and Morris Davis with 14 paced the Unbeatables No. 2 (2-5) victory. George Kelly tossed in 12 for Auburn Heights (3-5).

★ ★ ★

Coulacos (5-0) remained the only unbeaten quintet in city play with the victory over the Osteopathic Hospital (0-5). William Hayward sparked the victory with 14 points. James Nelson led the losers with seven markers.

Local 653-2 (3-1) remained in second place in the International behind Coulacos Insurance by downing Autobahn Motors (2-3). Chris Fowler picked up 13 points for the winners while Hugh White tossed in 15 in a losing effort.

Retains Lead in Waterford Cage League

Fredman Construction remained atop the National League with a 4-0 record last night after handing Joe's Bar No. 1 a 64-58 setback in Waterford Township recreation action.

In other games, Howe's Lanes (2-2) downed Joe's Bar No. 2 (0-4), 71-52, and Coleman's Crew (1-3) forfeited to Six Rs Construction (3-1).

Fredman, down 27-26 at halftime, poured in 21 points in the third quarter to pull away from Joe's Bar.

Paul Emerson paced the winners with 22 points and Joe Umphrey collected 20 for the losers. (2-2).

Jim Devine picked up 17 points and teammate John Keating added 16 to lead Howe's Lanes. Andy Miceli and Jim DeLauter colected 11 apiece for the losers.

WATERFORD TOWNSHIP MEN'S RECREATION BASKETBALL
Individual Scoring as of Jan. 21

NAME TEAM	G	FG	FT	TP	AVG
Paul, Buckner's	2	23	14	60	30.0
Lemaux, Coleman's	2	20	8	48	24.0
Spadafore, Yapo's	2	21	1	43	21.5
Olive, Local 594	2	14	15	43	21.5
Parsons, Bundy's	2	16	9	41	20.5
Keller, Spencer's	3	27	6	60	20.0
Devine, Howe's	3	19	22	60	20.0
Chamberlin, F&S	3	27	5	59	19.7
Struble, F&S	3	23	11	57	19.0
Beagles, Joe's-1	2	16	6	38	19.0
Gappy, Spencer's	3	23	10	56	18.7
Smith, Fredman's	3	23	10	56	18.7

League Leaders

American League—Dick Olive, Local 594, 21.5 ppg.
National League—Bill Lemaux, Coleman's Crew, 24 ppg.
Continental League—Jerry Paul, Buckner's Finance, 30 ppg.

Lucky Golf Open Qualifying Led by Pat Schwab

SAN FRANCISCO (AP)—Pat Schwab, a 6-2½, 250-pound professional from West Orange, N.J., Monday led 43 qualifiers into the Lucky International Open Golf Tournament with a five-under-par 66 on the Olympic Club's Ocean Course.

★ ★ ★

The 72-hole Lucky, a chase for $55,000 prize money, opens on Thursday on Harding Park Golf Course. The final round is set for Sunday. A pro-am prelude will be played on Wednesday.

The 32-year-old Schwab, son of head pro Harry Schwab of the Dayton, Ohio, Community Country Club, racked up five birdies at Ocean course, where 22 qualified.

Hull's Countdown at Serious Stage

MONTREAL (AP) — Bobby Hull's countdown moves into the serious stage now as Chicago's Golden Jet races the National Hockey League schedule in his bid to break hockey's 50-goal record.

Hull, who leads the NHL with 61 points according to figures released today, has 38 goals in Chicago's first 40 games. He needs just 13 in the remaining 30 games to break the one-season record he shares with retired Montreal stars Maurice Richard and Bernie Geoffrion.

Aging Johnny Bower has the top average among the goalies with a 2.37 but Detroit, with Roger Crozier doing almost all the netminding, has allowed the fewest goals—98 in 40 games.

Player Team	G	A	Pts
1. Hull, Chicago	38	23	61
2. Ullman, Detroit	24	27	51
3. Mikita, Chicago	20	27	47
4. Howe, Detroit	19	25	44
Rousseau, Montreal	16	23	44
6. Delvecchio, Detroit	16	26	42
7. Pulford, Toronto	19	18	37
Nevin, New York	17	20	37
Richard, Montreal	14	23	37
10. Beliveau, Montreal	13	23	36

Pontiac Crew Sparkles in Detroit Swim Meet

The Pontiac Swimming Club grabbed top honors in the fourth annual swimming meet sponsored by the Jewish Community Center Swim Club in Detroit Sunday.

In the 11-12 age group, Bruce Featherstone won the 50-yard backstroke and finished second in the 100-yard butterfly.

In the girls 11-12 age group, Erica Sawhill took third in the 100-yard breastroke.

BASKETBALL SCORES

EAST
Clark, Mass. 117, Amherst 68
Hartwick 104, Muhlenberg 78
Waynesburg 95, Wheeling 64
New Haven 80, Quinnipiac 78
Stonehill 95, Southeastern, Mass. Tech 67

SOUTH
Kentucky 111, Louisiana State 85
Florida 68, Auburn 64
Tennessee 121, Mexico U. 42
Jacksonville, Fla. 90, Florida State 86
Lenoir Rhyne 62, East Carolina 60
Tennessee Tech 86, Centenary 74
Phillips Oilers 75, High Point 70, overtime
Morris Harvey 129, West Virginia State 93
Presbyterian 76, Piedmond 54
Fort Valley 117, Alabama State 102
Florida A&M 123, LeMoyne, Tenn. 110
Bellarmine 75, Christian Brothers 60
Pfeiffer 71, King College 53
Florida Southern 90, Cumberland, Ky. 86
Stamford 71, LaGrange 60
Valdosta State 82, Ogelthorpe 56
Hiwassee 54, Snead 52
Knoxville 100, Alabama A&M 93
Kentucky Wesleyan 104, Transylvania 73
West Virginia Wesleyan 91, Glenville 71
McNeese 58, Nicholls 44
Tennessee Wesleyan 89, Lincoln Memorial 58
Marion Institute 72, Cumberland, Tenn. 61
Quantico Marines 122, Cape May Coast Guard 91

MIDWEST
Chicago Loyola 92, Marshall 68
Iowa 98, Ohio State 89
Michigan State 92, Purdue 74
Detroit 95, Xavier, Ohio 87
Youngstown 83, Alderson Broaddus 66
Mount Union 104, Marietta 78
Maryville, Mo. 83, Doane 73
Minot 69, Wahpeton Science 63
Gustavus Adolphus 77, Macalester 56
Morehead 92, Jamestown 58
Minnesota-Duluth 59, Concordia, Minn. 58
William Penn 90, Tarkio 80
Southwest Baptist 96, Lagnston 76
Detroit Tech 75, Guelph, Ont. 55

SOUTHWEST
Texas Southern 130, Prairie View 124
Angelo State 98, Sul Ross 90, overtime
Pan American 76, Bishop 60
Southwestern, Tex. 80, Fort Hood 63

FAR WEST
Colorado State U. 109, New Mexico State 70
Colorado Western 73, Fort Lewis 72, overtime
Rockhurst 69, Regis 68
Eastern Montana 70, Western Montana 65
Southern Utah 106, Western New Mexico 99

FACTORY REMANUFACTURED
ENGINES

$169.00
EXCHANGE
PLUS INSTALLATION
for Most 6-Cyl. Engines
Special Low Prices for Overhauling Your Engine!
6 Cyl. $95.00
V-8's . . . $115.00
This includes . . . Rings, Rod Bearings, Fit Pins, Deglaze Cylinder Walls, Gaskets, Oil and Labor!
STANDARD ENGINE REBUILDERS
695 AUBURN RD. • 338-9671-338-9672

GOODYEAR TIRES
WINTER Service Specials
Take Your Car To Where The Experts Are!

GOODYEAR
RECOVER FROM SPRING CHUCK HOLE SHOCK!
FRONT-END ALIGNMENT
Here's What We Do—
1. Completely align front end
2. Correct camber, caster, and toe-in
3. We'll repack front wheel bearings
4. Give bumper-to-bumper safety check
$7.77 plus parts (most cars)
Brake Adjustment
• Adjust brakes
• Repack bearings
• Check seals
• Add fluid, test
this week Just $1.19
FREE EXHAUST SYSTEM INSPECTION

Leaky Mufflers?
Free! Exhaust System Safety Inspection. Don't take chances, driving with windows closed until exhaust system is inspected.
GOODYEAR For Faster Spring Starting

MOTOR TUNE-UP
Includes new spark plugs, points, condenser, and rotor. (Additional parts extra)
$12.95 6 cylinder
Easy Terms! $14.95 8 cylinder
GO GO GOODYEAR
40 W. PIKE ST.
OPEN DAILY 8:30 A.M. to 6 P.M.
Fri. 'til 7:30 — Sat. 'til 2:30 FE 5-6123

LOOKING FOR CASH?

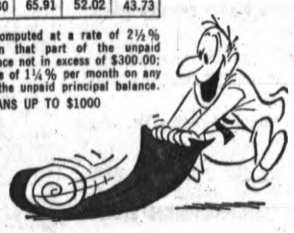

HOW MUCH CAN YOU USE?

LOAN SIZE	CASH YOU REPAY MONTHLY 12 Mos.	18 Mos.	24 Mos.	30 Mos.
$100	$ 9.77	$ 6.99	—	—
300	29.31	20.96	$16.83	$14.39
500	48.12	34.19	27.28	23.17
800	75.61	53.30	42.20	35.57
1000	93.80	65.91	52.02	43.73

Charges are computed at a rate of 2½% per month on that part of the unpaid principal balance not in excess of $300.00; and at the rate of 1¼% per month on any remainder of the unpaid principal balance.
LOANS UP TO $1000

LOOK INTO OUR RED CARPET SERVICE
When you're setting your sights on a personal loan, focus on our Red Carpet Service. Compare our rates—the chart speaks for itself. What it doesn't tell is that our welcome is warm and our handshake sincere. If expenses have caught you a little short, remember Red Carpet Service—the pleasant way to borrow.
COMMERCIAL CREDIT PLAN*
*A service offered by Commercial Credit Plan, Incorporated
2243 SOUTH TELEGRAPH ROAD
MIRACLE MILE SHOPPING CENTER • Phone: 334-9954

BIG SMALL CAR

GENERAL MOTORS' NEW OPEL IS THE SMALL CAR IN THE G.M. LINE WITH BIG SPACE INSIDE:
THE SHOULDER ROOM, HEAD ROOM AND LEG ROOM ARE ALL DESIGNED FOR BIG SIX-FOOTERS. THE BIG TRUNK PROVIDES OVER 11½ CUBIC FEET AND THE STATION WAGON HAS OVER 55 CUBIC FEET OF CARGO SPACE. (PLUS A ROOF RACK AS STANDARD EQUIPMENT) THIS YEAR, THE HORSEPOWER IS BIGGER — BUT NOT THE GASOLINE BILLS. (OVER 30 M.P.G.) ANOTHER THING — THE PRICE IS STILL SMALL. THINK BIG, AND SPEND SMALL.

1966 SPORT COUPE
$1,816 PLUS 79.34 SALES TAX & NEW 1966 PLATES
$145.34 DOWN OR YOUR PRESENT CAR
ONLY 57.84 Per Month
OLIVER BUICK
210 Orchard Lake Ave. at Williams FE 2-9101
Come in Monday, Tuesday and Thursday Nights 'til 9

AP Photofax

STILL NO JURY — Candace Mossler, flanked by her daughter, Rita, and one of her attorneys, Clyde Woody, leaves the courthouse in Miami yesterday. Selection of the jury is still in progress. Five prospective jurors were eliminated yesterday by challenges.

Jury Choice Slows Miami Murder Trial

MIAMI, Fla. (AP) — Seventy-seven jury candidates have been examined, but as the Mossler murder trial entered its seventh day, defense attorneys may be no closer to agreement on a jury than they were at the beginning.

Five were eliminated Monday by challenges. At the day's end, one attorney said, "There are several more in the box that will never make it."

★ ★ ★

Circuit Judge George Schulz warned attorneys Percy Foreman and Clyde Woody that he has the authority to pick a jury himself.

★ ★ ★

Schulz said he was getting tired of listening to the same questions being asked repeatedly, and, he said, if it continued, he intended to take over the jury examinations.

TRIAL VETERAN

Foreman, the 64-year-old Houston veteran of many crime cases, is defending Melvin Lane Powers, 29, against accusations that he plotted with his aunt, Candace Mossler, 39, to murder her banker-husband, Jacques Mossler.

Mrs. Mossler is defended by Woody, chief counsel for the multimillion-dollar Mossler estate.

★ ★ ★

Foreman had temporarily completed his examinations of those in the box and turned them over to Woody.

Woody was going over some of the same ground Foreman had covered when Schulz threatened to assume the job of selecting jurors. State Atty. Richard Gerstein, whose own examinations have been relatively brief, jumped up to say that he would agree heartily with such action.

'LAWYER TALK'

Foreman and Gerstein engaged in several heated arguments during the day. Schulz instructed the jury candidates to disregard their remarks as "just lawyer talk."

★ ★ ★

For the first time, Gerstein distinguished between the defendants in saying that a murder conviction could be rendered even if a person were not at the scene of the killing.

★ ★ ★

"If you find," he said, "that she aided or procured Powers to do the killing, would you convict her of murder?"

Testimony of witnesses at earlier hearings placed Powers near the Miami apartment where Mossler was slain, but not Mrs. Mossler.

★ ★ ★

During Woody's examinations Monday, he indicated that he would not put Mrs. Mossler on the witness stand. Earlier, Foreman had said "There might not be a word of testimony" in Powers' behalf.

Be modern with
MOEN
NEW KITCHEN FAUCET
Swivels! Sprays! Aerates!

OSCAR FERRELL PLUMBING
1829 Opdyke Rd. Pontiac
Phone: FE 8-2800

your Hearing is as important as your eyesight
Beltone
HEARING AID CENTER
Earl H. Glaspie,
Franchised Distributor
138 N. Saginaw St.
Pontiac 334-7711
Office with Dr. Jerry Lynn

The MODERN WAY to HIGHER PAY

Speedwriting
ABC SHORTHAND
Want to quickly step into a glamorous well-paid secretarial position? Learn Speedwriting. —the natural, easy shorthand that uses the familiar abc's. Day or evening classes. Nationwide FREE Lifetime Placement Service. Visit, Phone or Write—
PONTIAC BUSINESS INSTITUTE
18 W. LAWRENCE
FEderal 3-7028

Antipoverty Confab Will Open Thursday

PETOSKEY (AP) — Approximately 100 leaders and staff workers from northern Michigan antipoverty committees are expected here Thursday to attend the first of a series of agency management conferences sponsored by the Michigan Office of Economic Opportunity. They will represent community action programs in the Upper Peninsula and 33 counties of northern Lower Michigan.

PRIVATE DETECTIVES
HAROLD L. SMITH — INVESTIGATORS
FE 5-4222
— 1302 Pontiac State Bank Bldg. Pontiac
Offices in Pontiac, Flint and Saginaw

Waterford Board Delays Program Consolidation

Final agreement between the Waterford Township Board and Board of Education over operation of the Recreation Department and Community School program hit another snag last night.

The Township Board tabled consideration of the agreement until a rewording change, recommended by the board of education, is more clearly defined.

The motion to accept the agreement was on the floor when township attorney Paul Mandel questioned the proposed wording change.

The original proposal states that in event the agreement is terminated, an equal amount of equipment shall be returned to each board.

★ ★ ★

This, reportedly, was agreed on by board of education attorney Marshall Smith and Mandel.

TOTAL SUPPORT

However, last Thursday the board of education recommended the clause be changed to read that if the agreement is terminated, the equipment shall be returned in proportion to the two boards' total financial support of the programs.

The agreement, earmarked for a one-year trial period, places responsibility of the recreation department and community school program under the board of education.

However, the programs are financed equally by both boards.

The change stemmed from a recent ruling of the Michigan Public School Employe's Retirement Board and Social Security Contribution Fund, calling for employes of both departments to be placed on the school payroll.

Board members voted to delay action until the words "financial support" are more clearly defined.

"If the funds go in 50-50, they should come out 50-50," said Mandel. "I would have approved it to go through as originally drafted."

Clerk Elmer Fangboner offered to make a cost study for installing street signs on Arapahoe, Oregon and Muskingum streets in Chetolah Shores Subdivision.

★ ★ ★

The signs have been requested by residents so they can move their mailboxes closer to home.

MAIL VANDALS

They contend they have been victimized by vandals, who allegedly have destroyed letters and mailboxes.

The 15 to 20 mailboxes, in question, are grouped on Oregon near Muskingum, out of view of many of the residents.

The county, reportedly, does not service the three streets.

Kenneth Squires, superintendent of the water department, submitted his annual water supply system financial report.

★ ★ ★

It showed that actual receipts for 1965 totaled $314,303 against the estimated figure of $261,100.

SPENDING FIGURE

Actual expenditures totaled $176,089 compared to the original estimate of $210,625.

★ ★ ★

The difference in receipts and expenditures is for the debt retirement fund for the township's $7.35-million water system, scheduled for completion next month.

The system is being financed over a 30-year period.

Spain Farmers Fear Radiation

PALOMARES, Spain (UPI)—Spanish villagers were reassured today there is no danger of lethal radiation from the crash of a U.S. air force B52 jet bomber with nuclear weapons aboard.

As the search for a missing nuclear device went into its second week, most of the farmers appeared more concerned about the possible loss of their crops than about any danger to themselves.

Tomato farmers in this southeastern coastal area claim they have been unable to sell 154,000 to 198,000 pounds of tomatoes daily because customers feared the vegetables might have been contaminated.

The U.S. Air Force in Madrid issued a statement which said: "Elements of the U.S. Navy and the U.S. Army are assisting Spanish authorities and the U.S. Air Force in the search for the wreckage of the B52 and KC135 which suffered an accident during a refueling mission last Jan. 17.

"Air Force officials reconfirmed that radiological surveys have found no indication of danger to public health or safety as a result of the accident."

Junior Editors Quiz on HELICOPTERS

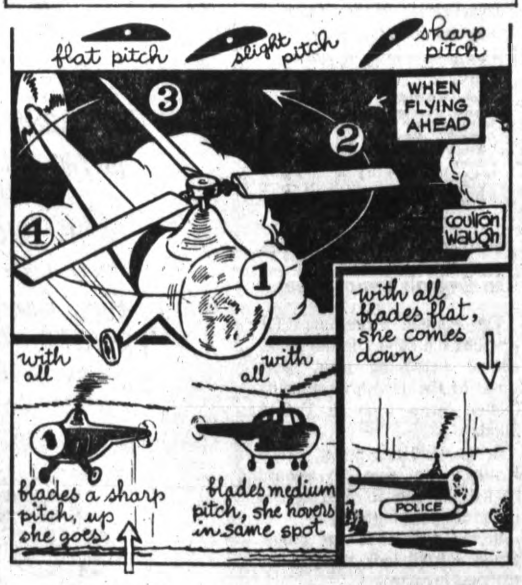

QUESTION: How can helicopters fly in so many directions?

★ ★ ★

ANSWER: The cross sections of a helicopter's blades, shown at the top of the picture, resemble those of an airplane's wing. Both allow aircraft to fly for the same reason.

Moving air takes longer to pass over the curved upper part, creating lesser air pressure above.

The greater air pressure on the bottom exerts a lifting force. Of course, a helicopter's blades revolve while an airplane's wings remain still.

The secret of why the 'copter can perform so many maneuvers in the air is that the angle of pitch of the blades can be changed.

This has an effect similar to that of changing the angle of the paddle while paddling a canoe.

Blade angles are controlled by the pilot, who uses the "cyclic pitch stick" to guide the 'copter forward, backward and sideways, and the "collective pitch stick" to fly up and down.

When flying ahead, the pitch of blades changes as they beat around. In position (1) the pitch is flat; with (2) it is beginning to turn; and by (3) has a sharp angle or pitch.

In (4), the pitch is decreasing and in (1) it is flat again. These different pitches are what the word cycle means. In the other movements, all blades have the same collective pitch; the small drawings show how different movements are made.

FOR YOU TO DO: Use your imagination a bit—dream of a little one-man helicopter just big enough to fly by yourself when you are old enough to get a pilot's license. These little one-man jobs have actually been built; we may see them in the skies some day.

NOTICE OF SALE
OF $3,600,000.00
PRELIMINARY LOAN NOTES
OF
CITY OF PONTIAC

HUD-3087
(11-65)
January 25, 1966

SEALED PROPOSALS will be received by the above-identified local public body corporate (hereinafter called the "Local Public Agency") at 450 Wide Track Drive East in the City of Pontiac, Michigan, until, and publicly opened at, one o'clock P.M., Eastern Standard Time, on February 8, 1966, for the purchase of $3,600,000.00 of notes of the Local Public Agency to be known as "Preliminary Loan Notes (Tenth Series A)," being issued to aid in financing its Urban Renewal Project, designated Project No. Mich. R-20. The United States of America has agreed to make a loan under Title I of the Housing Act of 1949, as amended (42 U.S.C. 1450 et seq.), to the Local Public Agency to assist the latter in undertaking and carrying out such Project. By authority of said Act and with the agreement of the Local Public Agency, the said Notes are to be unconditionally secured as to the payment of both principal and interest by the United States of America. The full faith and credit of the United States will be pledged to such payment under an unqualified payment agreement endorsed on each of the Notes. Under said Act, such agreement is required to be construed by all officers of the United States separate and apart from said loan agreement and is incontestable in the hands of a bearer thereof.

THE NOTES will be dated March 8, 1966, will be payable to bearer on March 10, 1967, will bear interest from their date to their maturity at the rate or rates per annum fixed in the proposal or proposals accepted for the purchase of such Notes, will be issued in such denominations, and both principal and interest thereof will be payable at such incorporated Bank having trust powers or incorporated Trust Company, as the purchaser designates in the proposal. Such Bank or Trust Company must be a member of the Federal Reserve System, or of the Federal Deposit Insurance Corporation, and must have an unimpaired capital and surplus of not less than the aggregate principal amount of Notes designated in the proposal or proposals submitted by the purchaser; provided, however that such unimpaired capital and surplus need not exceed One Million Dollars. The Notes will provide that they are not valid until after such Bank or Trust Company has signed the agreement, appearing on each Note, to act as paying agent. The Notes will be transmitted to such Bank or Trust Company for delivery to the purchaser upon receipt and disbursement by such Bank or Trust Company of the purchase price thereof in accordance with instructions from the Local Public Agency. After taking delivery of the Notes, the purchaser shall obtain the signature of such Bank or Trust Company upon the Notes as aforesaid. All fees or charges, if any, of such Bank or Trust Company shall be paid by such purchaser.

SAID NOTES will be special obligations of the Local Public Agency and will be secured by a requisition agreement between the Local Public Agency and the United States of America under the terms of which agreement the United States of America agrees to lend the Local Public Agency prior to the maturity of said Notes an amount sufficient to pay the principal and interest of all said Notes and agrees to cause so much of the proceeds of such loan as shall be sufficient to pay the principal of and interest upon any of said Notes to be deposited at the respective Bank or Trust Company at which said Notes are payable for the benefit of the holder or holders thereof. Under the proceedings authorizing said Notes, the proceeds of such loan payment will be irrevocably pledged first to the payment, at maturity, of the principal of and interest on said Notes.

THE VALIDITY of the Preliminary Loan Notes and of said requisition agreement will be approved by Messrs. Dickinson, Wright, McKean and Cudlip, 800 First National Bank Building, Detroit, Michigan 48226, and such attorney's opinion will be furnished to the successful purchaser without charge.

ALL PROPOSALS for the purchase of any of said Notes shall be submitted in a form approved by the Local Public Agency and shall be enclosed in a sealed envelope, addressed to the Local Public Agency, which should be marked on the outside "Proposal for Preliminary Loan Notes." Copies of such form of proposal may be obtained from the Local Public Agency at the address indicated above. Proposals may be submitted subject to completion pursuant to telegraphic instructions or proposals may be submitted in their entirety by telegram. Telegraphic instructions or proposals must be received by the Local Public Agency at or before the time above specified for the opening of proposals. A telegraphic proposal should identify and be made pursuant to the Notice of Sale, identify the Notes, and specify the principal amount, interest rate, premium, denominations, and place of payment of the Notes covered by the proposal. In view of certain statutory and policy limitations, no award of the Notes will be made at an interest rate per annum which is not less than Four and One-Eighth per centum (4⅛%).

PROPOSALS may be for all or any part of the Notes, and separate proposals will be required for each part of said Notes for which a separate interest rate is bid. The interest rate specified for each part of said Notes shall be a multiple or one-hundredth (1/100) of one percent (1%). Said Notes will be awarded at the lowest interest rate or rates offered in the proposals, without reference to premium; provided, however, that, as among proposals specifying the same lowest interest rate, award will be made on the basis of the highest premium per dollar principal amount of Notes specified in such proposals. No bid for less than $50,000 principal amount of said Notes or for less than par and accrued interest (which interest shall be computed on a 360-day basis) will be entertained, and the Local Public Agency reserves the right to award to any bidder all or any part of the Notes which such bidder offers to purchase in his proposal, upon the basis of such proposal; provided, that if less than $50,000 principal amount of Notes is to be awarded to any bidder, such bidder will be relieved of the obligation to purchase such Notes upon written notice to the Local Public Agency within two days after notification of such proposed award. If only a part of the Notes bid for in a proposal are awarded by the Local Public Agency, the premium, if any, offered in such proposal shall be prorated, and said Notes will be issued in denomination in the order of the lowest denominations specified in such proposal; provided that one Note may be issued in a smaller denomination than is otherwise specified. The further right is reserved to reject any or all proposals.

SECTION 102(g) of the Housing Act of 1949, as amended (42 U.S.C. 1452), provides as follows: "Obligations, including interest thereon, issued by local public agencies for projects assisted pursuant to this title, and income derived by such agencies from such projects, shall be exempt from all taxation now or hereafter imposed by the United States." In the event that prior to the delivery of any of the Notes to the successful bidder therefor the income received by private holders from obligations of the same type and character shall be taxable by the terms of any Federal income tax law hereafter enacted, the successful bidder may, at his election be relieved of his obligations under the contract to purchase said Notes.

CITY OF PONTIAC
By Olga Barkeley
City Clerk
January 25, 1966

STATE OF MICHIGAN—In the Probate Court for the County of Oakland, Juvenile Division

In the Matter of the Petition Concerning Donald Martin, Minor. Cause No. 20039.

To Florence Martin, mother of said minor child.

Petition having been filed in this Court alleging that said child comes within the provisions of Chapter 712A of the Compiled Laws of 1948 as amended, in that the present whereabouts of the mother of said minor child is unknown, and said child has violated a law of the State, and that said child should be continued under the jurisdiction of this Court.

In the Name of the People of the State of Michigan, You are hereby notified that the hearing on said petition will be held at the Court House, Oakland County Service Center, in the City of Pontiac in said County, on the 3rd day of February, A.D. 1966, at nine o'clock in the forenoon, and you are hereby commanded to appear personally at said hearing.

It being impractical to make personal service hereof, this summons and notice shall be served by publication of a copy one week previous to said hearing in The Pontiac Press, a newspaper printed and circulated in said County.

Witness, the Honorable Norman R. Barnard, Judge of said Court in the City of Pontiac in said County, this 13th day of January, A.D. 1966.

(Seal) NORMAN R. BARNARD
(a true copy) Judge of Probate
ELIZABETH A. MENTER
Deputy Probate Register,
Juvenile Division
January 25, 1966

To Buy, Rent, Sell or Trade
Use Pontiac Press WANT ADS
Office Hours:
8 a.m. to 5 p.m.
Cancellation Deadline
9 a.m. Day Following First Insertion

Dial 332-8181
Pontiac Press Want Ads
FOR FAST ACTION
NOTICE TO ADVERTISERS
ADS RECEIVED BY 5 P.M. WILL BE PUBLISHED THE FOLLOWING DAY.

All errors should be reported immediately, or no later than the day following publication. If no notification of such error is made by that time, it will be assumed the ad is correct. The Press assumes no responsibility for errors other than to cancel the charges for that portion of the first insertion of the advertisement which has been rendered valueless through the error.

The deadline for cancellation of transient Want Ads is 9 a.m. the day of publication after the first insertion. When cancellations are made be sure to get your "KILL NUMBER." No adjustments will be given without it.

Closing time for advertisements containing type sizes larger than regular agate type is 12 o'clock noon the day previous to publication.

CASH WANT AD RATES
(when cash accompanies order)

Lines	1-Day	3-Days	6-Days
2	$2.00	$2.46	$3.84
3	2.00	3.60	5.58
4	2.44	4.68	6.96
5	3.05	5.40	8.40
6	3.66	6.48	10.08
7	4.27	7.56	11.76
8	4.88	8.64	13.44
9	5.49	9.72	15.12
10	6.10	10.80	16.80

An additional charge of 50 cents will be made for use of Pontiac Press Box numbers.

The Pontiac Press
FROM 8 A.M. TO 5 P.M.

Death Notices

COLEMAN, JANUARY 23, 1966, WILLIAM, 3841 Covert Road, Waterford Township; age 59; beloved husband of Mrs. Elizabeth M. Coleman; dear father of Mrs. Carolee Hanson and William Coleman, Jr.; dear brother of Mrs. Alan J. Steger and Mrs. Edward A. Stryker; also survived by two grandchildren. Funeral service will be held Wednesday, January 26, at 1:30 p.m. at the Donelson-Johns Funeral Home. Interment in Roseland Park Cemetery, Berkley. Mr. Coleman will lie in state at the funeral home. (Suggested visiting hours 3 to 5 and 7 to 9 p.m.)

COURT, JANUARY 23, 1966, CARL E., 179 Mechanic Street; age 75; beloved brother of Mrs. Eva Daniels; also survived by two nieces. Funeral service will be held Wednesday, January 26, at 1:30 p.m. at the Sparks-Griffin Funeral Home. Interment in the Veterans' Section of Perry Mount Park Cemetery. Mr. Court will lie in state at the funeral home. (Suggested visiting hours 3 to 5 p.m. and 7 to 9 p.m.)

DYER, JANUARY 25, 1966, JOHN (HARRY), 2611 Crofthill, Pontiac Township; age 72; beloved husband of Mrs. Maria Dyer; dear father of Mrs. Robert (Glenna) Henderson and Mrs. Harold (Maxine) Burch; dear brother of Mrs. Edward Young and Murray Dyer; also survived by five grandchildren. Funeral arrangements are pending at the Harold R. Davis Funeral Home, Auburn Heights.

GUETTLER, JANUARY 23, 1966, BARBARA J., 1460 Welch Road, Walled Lake; age 29; beloved wife of Eugene Guettler; beloved daughter of Mr. and Mrs. Carl W. Keutner; dear mother of Ann, Paul and David Guettler; dear sister of Mrs. Patricia Heard and Richard Keutner. Lutheran prayer service will be held Wednesday, January 26, at 8 p.m. at the Richardson - Bird Funeral Home, Walled Lake. Funeral service will be held Thursday, January 27, at 1 p.m. at St. Matthews Lutheran Church, Walled Lake, with Pastor Lawrence Kinne officiating. Interment in Glen Eden Cemetery, Livonia. Mrs. Guettler will lie in state at the funeral home. She will lie in state at the church one hour before the funeral service. The family suggests that memorials be given to the Memorial Few Fund of St. Matthews Lutheran Church, Walled Lake.

HAAG, JANUARY 24, 1966, MICHAEL JOHN, 3425 Buss Drive, Walled Lake; age 62; beloved husband of Mrs. Margaret Haag; dear father of Mrs. William (Barbara) Kokowicz; dear brother of Mrs. George (Martha) Prich Sr., Fred and Ernest Haag; also survived by two grandchildren. Funeral service will be held Thursday, January 27, at 11 a.m. at the Shepherd of the Lakes Evangelical Lutheran Church, Walled Lake, with Pastor Robert Shade officiating. Interment in Oakland Hills Memorial Gardens, Novi. Mr. Haag will lie in state at the Richardson-Bird Funeral Home, Walled Lake.

HALFPENNY, JANUARY 25, 1966, PIERRE, 841 Auburn Avenue; age 77; dear cousin of Elizabeth Halfpenny; also survived by three other cousins. Recitation of the Rosary will be held Wednesday, January 26, at 8 p.m. at the Melvin A. Scnuff Funeral Home. Funeral service will be held Thursday, January 27, at 10 a.m. at St. Vincent de Paul Catholic Church. Interment in Mount Hope Cemetery. Mr. Halfpenny will lie in state at the funeral home. (Suggested visiting hours 3 to 5 p.m. and 7 to 9 p.m.)

HUBERT, JANUARY 23, 1966, CHRISTOPHER H., 2172 Devonshire Road; age 75; beloved brother of Stefan and Paul Hubert of Europe; dear uncle of Dr. John Hubert. Elks Lodge of Sorrow will be held today at 7:30 p.m. at the Sparks - Griffin Funeral Home. Recitation of the Rosary will follow at 8 p.m. Funeral service will be held Wednesday, January 26, at 10 a.m. at St. Hugo of the Hills Catholic Church. Mr. Hubert will lie in state at the funeral home. (Suggested visiting hours 3 to 5 p.m. and 7 to 9 p.m.)

HUTCHINGS, JANUARY 24, 1966, JAMES D., 191 South Street, Ortonville; age 22; beloved husband of Sharon H. Hutchings; beloved son of Mr. and Mrs. Roy Hutchings; dear grandson of Mrs. Agnes Hutchings; dear brother of Mrs. Norma Hickey, Mrs. Lorriane McHaney and Robert Hutchings. Funeral service will be held Thursday, January 27, at 2 p.m. at the Ortonville Methodist Church with Rev. Kyle Ballard officiating. Interment in Ortonville Cemetery. Mr. Hutchings will lie in state at the C. F. Sherman Funeral Home, 135 South Street, Ortonville, until noon Thursday.

KELSEY, JANUARY 20, 1966, BABY BOBBIE MARIE, 3780 Bald Mountain, Pontiac Township; beloved infant daughter of Robert and Katherine Kelsey; beloved infant granddaughter of Mr. and Mrs. Edwin Kukuk and Mr. and Mrs. Robert Kelsey. Graveside service was held Monday, January 24, at 3 p.m. at Perry Mount Park Cemetery. Arrangements were by the Sparks-Griffin Funeral Home.

LOPEZ, JANUARY 21, 1966, BABY ANTHONY ROBERT, 316 East Boulevard; beloved infant son of Graciano and Judy Hernandez Lopez. Graveside service was held Monday, January 24, at 10 a.m. at Mount Hope Cemetery. Arrangements were by the Sparks-Griffin Funeral Home.

Death Notices

MARKARIAN, JANUARY 23, 1966, CHARLES, 543 South Jessie Street; age 75; beloved nephew of Thomas Hagopian; dear cousin of Sarkis Hagopian. Funeral service will be held Wednesday, January 26, at 11 a.m. at the Voorhees-Siple Funeral Home with Rev. Theodore R. Aldebach officiating. Interment in Oak Hill Cemetery. Mr. Markarian will lie in state at the funeral home. (Suggested visiting hours 3 to 5 p.m. and 7 to 9 p.m.)

McCUTCHEON, JANUARY 24, 1966, MRS. LUELLA, 600 W. Huron Street, Ann Arbor, formerly of Orford; age 80. Funeral service will be held Wednesday, January 26, at 2 p.m. at the Bossardet Funeral Home, Oxford, with Reader Robert Button officiating. Interment in Toronto, Canada. Mrs. McCutcheon will lie in state at the funeral home.

PICKFORD, JANUARY 24, 1966, MABEL M., 83 Mark Street; age 88; beloved mother of Mrs. Mary E. Erickson, Charles R. and Harold A. Pickford. Funeral service will be held Thursday, January 27, at 11 a.m. at the Donelson-Johns Funeral Home. Interment in Oak Hill Cemetery. Mrs. Pickford will lie in state at the funeral home. (Suggested visiting hours 3 to 5 p.m. and 7 to 9 p.m.)

SEERY, JANUARY 24, 1966, ELIZABETH M.; beloved mother of Mrs. Charles (Ann) Pokorny Jr.; dear sister of Sister M. Pancratious, I.H.M., Mrs. Barbara Trudel, Mrs. John Gross, Arthur Mattle, and Rt. Rev. Msgr. John Mattle. Recitation of the Rosary will be held Thursday, January 27, at 9:30 a.m. at the Ted C. Sullivan Funeral Home, Detroit. Funeral service will follow at 10 a.m. at St. Monica Catholic Church, Detroit. Mrs. Seery will lie in state at the funeral home.

SWENSON, JANUARY 23, 1966, BLANCHE M., 3590 Overton Street, Waterford Township; age 50; beloved wife of Gunnar Swenson; dear mother of Mrs. Yvonne McGregor, Mrs. LaVonne M. Stoff and Charles W. Swenson; dear sister of Mrs. J. R. Berryman, Lyel, Glen and Donald Berryman; also survived by six grandchildren. Funeral service will be held Thursday, January 27, at 1:30 p.m. at the Sparks-Griffin Funeral Home. Interment in White Chapel Cemetery, Troy. Mrs. Swenson will lie in state at the funeral home. (Suggested visiting hours 3 to 5 p.m. and 7 to 9 p.m.)

TAYLOR, JANUARY 22, 1966, PHYLLIS L., 252 Harrison Street; age 25; beloved wife of Thomas Taylor; beloved daughter of Mr. and Mrs. Theodore Taborn; dear mother of Kenneth and Thomas Taylor Jr.; also survived by two brothers and two sisters. Mrs. Taylor has been taken to the Earl L. Jones Mortuary, Evansville, Indiana, for service Thursday, January 27. Interment in Oak Hill Cemetery, Evansville, Indiana. Arrangements were by the William F. Davis Funeral Home.

Card of Thanks 1

WE WISH TO THANK ALL OF OUR friends, Perry Acre neighbors and relatives for their kindness and beautiful floral arrangements given us during the recent loss of our beloved son and brother Jimmy. We especially thank Rev. Eddie Jones, Allen Funral Home, pallbearers, the staff of the St. Joseph Mercy Hospital, the Howarth Methodist W.S.C.S., Consumers Power Co. employees and the Michigan Leukemia Foundation. May God bless you all. Mr. and Mrs. Edward Richardson and Michael.

WE WISH TO EXTEND OUR heartfelt thanks and appreciation for the acts of kindness, messages of sympathy, and beautiful floral offerings received from our kind friends and neighbors during our recent bereavement in the loss of my wife. I especially want to thank Rev. Shackell, Knights of Pythias and Sisters, The Church Guild and members of St. Paul Lutheran Church, and Sparks Griffin Funeral Home. Thomas Thomson.

In Memoriam 2

IN MEMORY OF THOMAS HENRY Thor, who passed away 15 years age, January 24, 1951.
Gone but not forgotten. Sadly missed by dad, mother, sister, brothers, son, and nieces.

IN LOVING MEMORY OF EUGENE Featherston, who passed away January 25, 1965.
It seems like yesterday,
You bid us all goodby.
What a grand reunion.
To meet the ones we love,
In our home above.
Sadly missed by wife Ruth, children and parents.

Announcements 3

$50 CASH
To churches clubs, civic groups. Sell 84 bottles of Watkins vanilla. Call 332-3053 8 to 10 a.m. or 4 to 5 p.m.

LOSE WEIGHT SAFELY WITH Dex-A-Diet Tablets. Only 98 cents at Simms Bros. Drugs.

STUDIO GIRL COSMETICS ALL stock ½ price. FE 5-9192.

ANNOUNCING ANOTHER DEBT Aid, Inc office, 718 Riker Building, branch of Detroit's well known Debt Aid Inc., to serve the Pontiac Community
GET OUT OF DEBT—AVOID GARNISHMENTS, BANKRUPTCY, REPOSSESSIONS, BAD CREDIT AND HARASSMENT.
We have helped and saved thousands of people with credit problems. Let us consolidate your debts with one low payment you can afford. No limit as to amount owned and number of creditors. For those that realize, "YOU CAN'T BORROW YOURSELF OUT OF DEBT."
FE 2-0151
(BONDED AND LICENSED)

BOX REPLIES

At 10 a.m. today there were replies at The Press Office in the following boxes:

5, 10, 15, 18, 23, 30, 31, 35, 50, 51, 54, 57, 60.

Funeral Directors 4

COATS
FUNERAL HOME
DRAYTON PLAINS 674-0461

C. J. GODHARDT FUNERAL HOME
Keego Harbor, Ph. 682-0200

ELTON BLACK FUNERAL HOME
UNION LAKE 363-7135

Huntoon
FUNERAL HOME
Serving Pontiac for 50 years
79 Oakland Ave. FE 2-0189

DONELSON-JOHNS
Funeral Home
"Designed for Funerals"

SPARKS-GRIFFIN
FUNERAL HOME
"Thoughtful Service" FE 8-9288

Voorhees-Siple
FUNERAL HOME, FE 2-8376
Established Over 40 Years

Cemetery Lots 4-A

6 GRAVE LOT, PERRY MT. PARK Cemetery, will divide. FE 4-9882 after 6 p.m.

Personals 4-B

ANY GIRL OR WOMAN NEEDING a friendly adviser, phone FE 2-5122 before 5 p.m., or if no answer, call FE 2-8734. Confidential.

BE A HOSTESS FOR A WIG PARTY. All wigs 100 per cent human hair. House of Wigs, evenings or Sat. and Sun. FE 8-6216.

DAINTY MAID SUPPLIES
739 Menominee FE 5-7805

GET OUT OF DEBT ON A PLANNED BUDGET PROGRAM YOU CAN AFFORD TAILORED TO YOUR INCOME
SEE
MICHIGAN CREDIT COUNSELORS
702 Pontiac State Bank Bldg.
FE 8-0456

WANT ADS
FAST RESULTS?
USE PRESS WANT ADS
332-8181

Personals 4-B

ON AND AFTER THIS DATE, January 25, 1966, I will not be responsible for any debts contracted by any other than myself. Willard Pattison, 6555 Hatchery Rd., Pontiac, Michigan.

SLEIGH RIDE FUN

For your club, church group, scouts or family get-togethers. Horse drawn sleigh ride, tobogganing and ice skating plus a home cooked spaghetti dinner. Groups of 20 or more call for reservations.
UPLAND HILLS FARM 628-1611

Lost and Found 5

FOUND: FEMALE WEIMARANER dog, FE 5-8880.

LOST: BLACK AND WHITE English Setter, 9 mo. old. Vicinity of M59 and Pontiac Lk. Rd. call days, OR 4-0361 nights OR 3-1896.

LOST: RED TICK MALE HOUND, wearing identification, strayed from 340 Midway. Liberal reward. FE 4-1639.

LOST: FOX HOUND IN VICINITY of Hadley Rd and Granger Rd. 673-3163 or 673-2595.

LOST: 1 MALE, BLOND COCKER, vicinity of Indian Village, Pontiac Mall, children's pet, license 2213D Reward. Confidential FE 2-2452.

LOST: SMALL BROWN DOG, FEmale. Vicinity of St. Benedict School area. REWARD. FE 5-2541.

THE 1964 CIVIL RIGHTS LAW PROHIBITS, WITH CERTAIN EXCEPTIONS, DISCRIMINATION BECAUSE OF SEX. SINCE SOME OCCUPATIONS ARE CONSIDERED MORE ATTRACTIVE TO PERSONS OF ONE SEX THAN THE OTHER, ADVERTISEMENTS ARE PLACED UNDER THE MALE OR FEMALE COLUMNS FOR CONVENIENCE OF READERS. SUCH LISTINGS ARE NOT INTENDED TO EXCLUDE PERSONS OF EITHER SEX.

Help Wanted Male 6

19 TO 55 YEARS OLD, TO LEARN mill hand work as an apprentice. Apply in person 339 So. Blvd. 1 blocek East of Woodward. Pontiac.

A MAN FOR AN EXCELLENT route. Prefer man with experience and refs. Berg Cleaners, MA 5-3521

ADD $3000 A YEAR TO YOUR present income. Car necessary. For interview call 625-2648.

AUTO MECHANICS

prefer A-1 experienced men. Have lots of work for aggressive worker to make top pay. Full benefits plus job security. Excellent facilities. Would consider training capable person. Houghten and Son Inc., 528 N. Main.
ROCHESTER

APPLIANCE SALESMAN

Man to sell electrical appliances, full time, experienced preferred. Ample floor time, good leads, draw, top commissions. Crump Electric, Call FE 4-3573.

AFTER 6 P.M.

5 men to work 4 hours per evening. Scott & Fetzer factory branch—Call between 3-7 tonight. 674-2233.
$200 PER MONTH

BORING MILL OPERATOR — NIGHTS, EXPERIENCED. APPLY PERMANENT MOLD & DIE CO., 2275 EAST NINE MILE RD., WARREN, MICH. 536-9055.

BRIDGEPORT OPERATOR — EXPERIENCED, DAYS AND NIGHTS. APPLY PERMANENT MOLD & DIE CO., 2275 EAST NINE MILE RD., WARREN, MICH. 536-9055.

Help Wanted Male 6

BRICKLAYER NEEDS 2 TENDERS full time and steady. 673-2236. Must have transportation.

BROILER MAN. EXPERIENCED, full time. Apply Chef Rieger. Canopy Hotel 130 W. Grand River. Brighton, AC 9-6013.

CARPENTERS, ROUGH, MUST BE union, year-around work. 332-9121.

CARPENTERS: EXPERIENCED layout men. Union. Work all winter. Coughlin Constr. Co. Call after 6, 674-2888.

CARPENTERS WHO CAN DO BOTH rough and finish work must be dependable, willing to work and have references. Good jobs for right men. Holly 634-9335. after 7 p.m.

CAR WASHERS, DRYERS, DRIVers, full or part time, 149 W. Huron.

DESIGNERS
DETAILERS

For machine tools and welding fixtures

OVERTIME
PAID: HOLIDAYS, VACATIONS AND BLUE CROSS
Progressive Welder
915 Oakland Ave. (US 10) Pontiac
FE 4-9518
(An equal opportunity employer)

DOORMAN: PART TIME EVEnings. Must be 18 years of age or over. Apply Manager's Office, FORUM THEATRE, tonight between 7-8 p.m.

DRAFTSMAN

Civil experience. $10,000 per year. MI 7-0211.

DESIRABLE CITY MILK ROUTE for sale or lease. FE 4-9724.

DELIVERY - STOCKMAN, VETERNARY SUPPLY FIRM IN DRAYTON PLAINS HAS EXC. OPPORTUNITY FOR QUALIFIED APPLICANT. PERMANENT POSITION. 5½ DAY WEEK, 674-2201 FOR APPOINTMENT.

DISHWASHERS
KITCHEN UTILITY
For evening work, good wages and benefits. Must have transp. and be reliable. Apply in person or call MA 6-1800. Howard Johnson's, Telegraph at Maple Rds., Birmingham.

DRIVERS FOR NATIONAL HOUSEhold goods carrier. Must have experience, steady work, for all-around men. Call LI 9-5658.

DIE LEADER
DIE MAKERS
MACHINISTS
HELPERS

days and nights, Hammer Industries, 5650 Jamestown, Utica. 1 block W. of Mound off M59.

Executive Type Salesman Wanted

Leading Office Equipment Manufacturer

If you are familiar with business operations and can make convincing presentations to businessmen at top management levels, our long-established, progressive accepted company may be your answer to a permanent career in interesting, highly rewarding sales work. We prefer married men 23-32 yrs. old., with 4 years college preferred, experience in executive, accounting, or saleswork to operate out of our sub-office in Pontiac. Successful applicant will receive valuable home office and on-the-job training. Salary to start; more lucrative salary and bonus contract when merited. Call Mr. J. S. Doyle 873-1500.

EXPERIENCED ROOFERS, WITH or without own equipment. Call for appointment at 673-9590.

Help Wanted Male 6

ELECTRICIANS
FIXTURE BUILDERS
WELDING FABRICATORS

For machine tools

OVERTIME
Paid: Holidays, vacations and Blue Cross
Progressive Welder
915 Oakland Ave. (US 10) Pontiac
FE 4-9518
(An equal opportunity employer)

EXPERIENCED MILLING MAchine operator. Prefer men over 30. 30410 9 Mile Rd., Farmington.

EXPERIENCED REAL ESTATE salesmen, licensed for new and used homes, members MLS. Ca FE 5-9471 for appointment, Ivan Schram.

EXPERIENCED EAVES TROUGH man, steady work, good pay. 673-6866.

EXPERIENCED ENGINE LATHE and OD grinder. Overtime. Fringe benefits.
BRINEY MFG. CO.
1165 Seba Rd. Off West M59

FULL TIME SERVICE COUNTER butcher, 3890 Joslyn, FE 5-4355.

FURNITURE TOUCH UP MAN with upholstery repair experience. Full-time, steady work with respected 40-year-old company. Apply in person WKC Warehouse, 2579 Dixie Hwy.

GUARDS — PART TIME, EVEning and weekends—$1.45 to $1.65 an hour. Wilco—647-7664.

HELP WANTED FOR MAINTAINing and building a Mobile Home Park. 229 E. Walton.

HIGH SCHOOL BOY FOR SERVICE station work after school and evenings. Schroeder Service, Perry and Paddock Streets.

MACHINE SHOP NEEDS TRAINEES and experienced help, small machine parts. Commerce area EM 3-3091.

MACHINE HANDS
EXPERIENCED, STEADY WORK.
HAWK TOOL & ENGINEERING CO.
CLARKSTON, MICH.

MACHINE HANDS
TOP PONTIAC AREA PLANT
MILL-LATHE-
SURFACE GRINDER
CARBET CORP. 1015 Golf Dr. nr. Orchard Lake Rd. and Telegraph.

MECHANIC'S HELPER
Call FE 5-8142

MAN WANTED FOR SALES AND service work. Apply at 2397 Elizabeth Lake Road, between 10 and 5.

MANAGER TRAINEE. WE HAVE an opening for 2 men to train for a career in sales management. This position offers salary commission, rapid advancement, paid vacations and all company fringe benefits. Minimum requirements must be neat, of good character, and a high school graduate. Interviews 9-11 a.m. Singer Company, Pontiac Mall.

MACHINE MAINTENANCE MAN — DAYS, EXPERIENCED. APPLY PERMANENT MOLD & DIE CO., 2275 EAST NINE MILE RD., WARREN, MICH. 536-9055.

MONTHLY GUARANTEED SALARY
$480
PLUS BONUS AND CO. CAR
For Right Man
Steady year around work. No strikes or layoffs. Must be neat. We train you. Personal interview only. Call 674-2231, 10 a.m.-12 noon.
Mr. Dudley

MEN TO INSTALL INTERCOMmunication systems, electronic knowledge and some experience in this field a must, send resume to Pontiac Press Box 51

Quick Reference
BUSINESS AND SERVICE DIRECTORY
SERVICE — SUPPLIES — EQUIPMENT

Aluminum Bldg. Items

KAISER, ALCOA ALUMINUM SIDing. Comb. aluminum storm windows and doors installed or do-it-yourself. Superior. 830 Woodward FE 4-3177.

Aluminum Siding

ALUMINUM SIDING SPECIALISTS. OLD AND NEW WORK. CALL JACK. SAVE THE JACK. OR 3-9590.

Architectural Drawing

NEW HOUSE AND REMODELING plans drawns. 363-6508.

Basement Waterproofing

JOHNSTONE WALL REPAIR
335-9994 674-1693

Building Modernization

2-CAR GARAGE, $899
ADDITIONS
Also Alum. windows, doors, siding.
GRAVES CONTRACTING
Free Estimates OR 4-1511

All types of remodeling, kitchen cupboards, additions, attic rooms, recreation rooms, aluminum siding, roofing. Free estimates. No down payment. G & M Construction Co., FE 2-1211. 86 N. Saginaw.

CARPENTRY AND REPAIR WORK OL 1-8255

KITCHENS, RECREATION ROOMS and family rooms. FE 4-9468.

Carpentry

A-1 interior and exterior attic basement, recreation room, kitchen and bathrooms my specialty. State licensed. Reas. 682-0648.

INTERIOR FINISH, KITCHENS, paneling, 40 years experience — FE 2-1235.

Cement Work

BRICK, BLOCK, CEMENT, FIREplaces, call after 6 P.M. FE 8-1824.

BRICK, BLOCK, CEMENT
FE 3-7521

CEMENT WORK OF ALL KINDS, special winter price. OR 3-6172.

Cement and Block Work
Guinn's Construction Co.
FE 4-7677 Eves. FE 5-9122

Ceramic Tiling

NEW AND REMODELING WORK, tile, slate, marble, Pontiac Tile & Marble, 682-5590.

Dressmaking, Tailoring

ALTERATIONS ALL TYPES, KNIT dresses, leather coats. OR 3-7193.

Fencing

DRAYTON FENCE CO.
3326 Addie St. 674-0531

PONTIAC FENCE CO.
5932 Dixie Hwy. OR 3-6595

Floor Tiling

AL'S TILES, FREE ESTIMATES, work guaranteed. 335-2446.

H. D. FLOOR COVERING, CEramic and floor tile. Work guaranteed. FE 2-3259 or FE 4-0365.

Floor Sanding

CARL L. BILLS SR., NEW AND old floor sanding. FE 2-5789.

R. G. SNYDER, FLOOR LAYING sanding and finishing. FE 5-0592

JOHN TAYLOR, FLOOR LAYING. Sanding and finishing. 332-6975.

LEONARD'S FLOOR SERVICE
Old floors made like new
25 yrs. experience. 627-3775 Collect.

Furnace Repair

24-HOUR HEATING SERVICE, COMmunity Heating. 674-2166.

OIL AND GAS SERVICE. FURNACE REPAIR MOREYS—682-1810.

Landscaping

FIREPLACE WOOD, SNOW PLOWing, trucking, end loader. FE 8-2205.

Lumber

TALBOTT LUMBER
Glass service, wood or aluminum. Building and Hardware supplies.
1025 Oakland FE 4-4595

Moving and Storage

SMITH MOVING CO.
FE 4-4864

Nursery—Day Care

EDUCATION AND CARE
Special for Working Mothers
Laurel Day Nursery 673-0007

Painting and Decorating

A-1 PAINTING AND PAPER HANGING
THOMPSON FE 4-8364

A-1 INTERIOR AND EXTERIOR painting, free estimates, work guaranteed. Reasonable rates. 682-0620

INTERIOR AND EXTERIOR, George Houghton, 627-3172.

INTERLAKES PAINTING AND DECorating. Al work. OR 4-3891.

PAINTING AND DECORATING.
Call after 6 p.m., FE 2-8284.

PAINTING, PAPERING, CAULKING, reas. rates. Tom. 363-4660 or Roy, Novi, 349-0822.

Piano Tuning

PIANO TUNING AND REPAIRING
Oscar Schmidt FE 2-5217

WIEGAND PIANO TUNING
30 years in Pontiac, FE 2-4924

Plastering Service

A-1 PLASTERING, NEW AND REpair. FE 8-2702.

A-1 PLASTERING, EXPERT PATCH work. 20 years exp. 333-9424.

ARROW PLASTERING CO. REPAIR old and new plaster and dry wall, FE 5-4005

PLASTERING. FREE ESTIMATES D. Meyers. 363-9595, 674-2448.

Plumbing and Heating Supplies

PLUMBING, HEATING, SEWER, water line installation. 338-0643.

RETAIL PLUMBING
AND HEATING SUPPLY
Repair Parts and Replacements
39 Oakland Ave. 338-0487

Restaurants

BIG BOY DRIVE-IN, DIXIE AT Silver Lake—Telegraph at Huron.

Rental Equipment

BROWNIES HARDWARE
FLOOR SANDERS — POLISHERS
WALL PAPER STEAMERS
RUG CLEANER — POWER SAWS
952 Joslyn Open Sun. FE 4-6105

Roofer

A-1 NEW, REROOFS-REPAIRS — Call Jack. Save the Jack. OR 3-9590.

CLARKSTON ROOFING COMPANY, insurance and own. 673-9297.

HOT TAR FLAT ROOFS, SHINGLES AND REPAIRS, LARGE OR SMALL, 852-1450.

NEW ROOFS, REPAIRS, INSURED and guaranteed. Call Tom, 682-6563.

ROBERT PRICE ROOFING, BUILT-up roofing. Free Est. FE 4-1024.

ROOFS: NEW, REPAIR
General Maintenance 682-6440

ROOFS, SHINGLES — OLD, NEW and repair. Gutter work, all leaks guaranteed. Free estimates. FE 5-4691, day or night.

Sand-Gravel-Dirt

GRAVEL AND DIRT DELIVERY, heavy snow plowing and removal MA 5-1229. Clarkston.

Tree Trimming Service

B&L TREE TRIMMING, REMOVal. Free estimate. FE 5-4449, 674-3510.

EXPERT TREE SERVICE, TRIMming and removal. 334-0066.

Lakes Tree Co., Trimming
Plantings — Removals
Fireplace Wood — 625-1414

Trucking

HAULING AND RUBBISH. NAME your price. Any time. FE 8-0095.

LIGHT MOVING, TRASH HAULED reasonable. FE 4-1353.

LIGHT HAULING, BASEMENTS, garages cleaned, 674-1242, FE 5-3804.

LIGHT AND HEAVY TRUCKING, rubbish, fill dirt, grading and gravel and front-end loading. FE 2-0603.

TRUCK HAULING, LAWN, GArage, basement cleaning. UL 2-5000.

Truck Rental

Trucks to Rent
½-Ton pickups 1½-Ton Stake
TRUCKS — TRACTORS
AND EQUIPMENT
Dump Trucks — Semi-Trailers
Pontiac Farm and Industrial Tractor Co.
825 S. WOODWARD
FE 4-0461 FE 4-3442
Open Daily Including Sunday

Wall Cleaners

BLOOMFIELD WALL CLEANERS
Walls and windows. Reas. Satisfaction guaranteed. FE 2-1613.

FOR FAST ACTION LIST YOUR BUSINESS or SERVICE HERE — DIAL FE 2-8181

Help Wanted Male 6

MEN FOR WASHING CARS AND parking cars. Hubard Parking Service. 16 S. Perry.

MAN FOR HOUSEKEEPING IN Nursing Home. Call 338-7144. Between 9 a.m.-3 p.m.

NATIONAL TREE CARE COMPANY. High school graduates earn and learn to be a tree surgeon. Experience not necessary. On the job training program. 60 years in business. Fringe benefits: vacation pay, holiday pay, premium hour pay, hospitalization, life insurance and retirement program. Many areas for advancement. Call MU 9-2200, Jordan 4-6007. After 7 p.m., GR 6-0157.

O'NEIL REALTY HAS OPENING for experienced salesman. We expect 1966 sales to surpass all previous records — your income potential is unlimited. Call Mr. Proksch, sales manager for personal interview OR 4-2222.
Ray O'Neil, Realtor
3520 Pontiac Lake Road

PART TIME

Job openings for married men over 21, now employed days in factory, business establishment up to $125 per week. Steady year around work. Apply 7:30 p.m. sharp. 42940 Dequindre at 19 Mile.

PONTIAC AREA

PANEL TRUCK DRIVER TO PICK UP AND DELIVER ORDERS FROM OUR REGULAR CUSTOMERS, TRUCK FURNISHED WHICH YOU MAY KEEP AT HOME, PREFER A NEAT MARRIED MAN, OVER 22. SEE MR. DWYER AT SAVOY MOTEL, 120 S. TELEGRAPH, PONTIAC. WED. JAN. 26TH, 3-7 p.m.

PLENTY OVERTIME. WONDERFUL opportunity to grow with company, for qualified tool and die maker. Contact George Witt, Plant Manager, My-T-Veyor Corp., 628-2583, Oxford, Mich.

PORTER — USED SPORTS CARS, do clean-ups and light mechanical work, must have operator's license, good salary for right man. See Al Shaffer, 22600 Woodward, Ferndale.

Permanent POSITION For YOUNG MAN

Qualifications:
—High School Education
—Have Mechanical Ability
—Age: 18 to 25 years

Good Opportunity-Excellent Working Conditions-Usual Employee Benefits.

Apply in person to
BERT FALKNER
Circulation Department
THE PONTIAC PRESS

PERMANENT PART TIME

Would $50 weekly close the gap between income and outgo? A flexible 20 hrs. weekly. OR 3-8565 to arrange interview.

PLUMBERS HELPER

MAN WITH SOME EXPERIENCE IN SWEATING PIPES AND MAKING CONNECTIONS. GOOD PAY, STEADY WORK, 25 YEAR OR OVER. APPLY IN PERSON 214 W. WALTON.

PORTER — NEW CAR DEALER, car washing, general garage help. Must have operator's license. See Richard Sowles, 22600 Woodward, Ferndale.

RADIO OPERATOR. VARIABLE shifts. We will train. $85 per week to start.

AUTOMOTIVE GARAGE HELPER. Prefer some one with automotive knowledge. Must be in good health. Evening work.

TEMPORARY TREE TRIMMER. Experience preferred. Must be in good health. Job should last about 3 months.

ENGINEERING DEPT. OPENING. Good drafting ability essential, but no experience necessary. $85 per week to start.
The above jobs have many other benefits: paid hospitalization, life insurance, vacations, holidays.
Apply Monday, through Friday or Saturday before noon (January 29 only) Consumers Power Co., 28 W. Lawrence Street, Pontiac.
We are an equal opportunity employer.

Restaurant Assistant Manager

Opportunity for an energetic young man over 21 with a background in food service. Good starting salary plus top employe benefits including paid vacation, insurance benefits and an opportunity to advance in a growing firm. Call MI 4-7764, between 9 and 5 p.m. for appointment.
TED'S
PONTIAC MALL

Real Estate Salesmen

I am now taking applications for salesmen to work at the Pontiac Mall. New office. Tremendous potential. Lots of floor time, plus direct contact booth at the Mall. Phone 682-5800. Von Realty.

QUALIFIED BUMP MAN. WOULD consider partially trained man. Pontiac Dealer. MY 2-2891.

SUPERVISOR OF SCHOOL TRANSPORTATION DEPT., SALARY RANGE $6500 TO $8164. SEND LETTER OF APPLICATION AND RESUME TO: DR. TRUMAN OWENS, HURON VALLEY SCHOOLS, 2380 S. MILFORD RD. MILFORD.

SUNOCO

Now hiring service station attendant, full and part time. Good salary. Apply at Long Lake Rd. and Rochester Rd. N.E. corner.

Systems Analysts and Programmers

A major automotive manufacturer seeks experienced methods and systems analysts and computer programmers to develop and carry out plans for a continuing systems improvement program. These positions offer unusual challenge and opportunity for advancement in this rapidly expanding area.

Applicants should possess a college degree in accounting or math and be prepared to assume more responsible positions in the near future. Please send resume along with current and expected compensation level. Reply to Pontiac Press Box No. 15.

An Equal Opportunity Employer

Help Wanted Male 6

SERVICE STATION ATTENDANT. Must be over 21, and have local references. OR 3-9951. 5999 Andersonville Rd.

SALESMAN
FULL TIME
PART TIME
APPLY:
ROBERT HALL CLOTHES
200 N. SAGINAW

SALES
ARE YOU SATISFIED?

By reading this ad it is apparent that you desire greater earnings, security for your family and a future for yourself.

Our highly trained sales staff averaging $10,000 per year in earnings, desires 3 qualified members to join them. We call only on prospects who have, in advance indicated a strong desire for our world famous product in the greater Pontiac area.

No canvassing, no charge backs, no servicing, no delivering, and no collecting.

All company benefits and a starting guarantee of $650 monthly are yours if you meet our requirements. Personal interview arranged by phone.

673-3962

TWO MECHANICS, GM EXPERIence preferred. Full company benefits, lots of work. Apply to H. VanMeter, Service Manager Homer Hight Motors, Inc., Oxford, Mich., or call OA 8-2528.

TOOL MAKER
FIXTURE BUILDER
OVERTIME
GUARANTEED SENIORITY
Apply in person:
JODA INDUSTRIES
590 Wide Track Dr. E.

TOOL LATHE HANDS
TOOL CRIB MAN
Overtime, fringes, days
M. C. MFG. CO.
118 Indianwood Rd. Lake Orion
An Equal Opportunity Employer

TV TECHNICIAN. SWEET'S RAdio and Appliance, 422 W. Huron, 334-5677.

TRUCK MECHANIC DIESEL PREferred, FE 4-1571, Mr. Still.

USED CAR PORTER, AND WASH cars, full time, Contact Bob Eastman, Russ Johnson Motor Sales, 89 M24. 693-6266.

USED CAR PORTER WANTED: EXperience preferred but not necessary. Steady work. Apply in person at STATE WIDE AUTO OUTLET, 3400 Elizabeth Lk. Rd., Pontiac.

Used Car Porter

Must be neat, sober and willing to work. Apply in person to Tommy Thompson, Sales Manager, Shelton Pontiac-Buick, 855 S. Rochester Rd.

Used Car Salesman Wanted

For new modern Lincoln-Mercury dealer ship. Many company benefits including; Blue Cross, Retirement plan, paid vacation, bonus plan. Apply in person to New or Used Car Manager at 1250 Oakland Ave., Pontiac.

WAREHOUSE AND SEMIDRIVER for beverage company. 334-5405.

WANTED: MUSIC TEACHER FOR piano and organ. Studio furnished free. Gallaghers Music, 18 East Huron.

WANTED

Married man, mature, mechanically inclined. May mean double your previous income. Call FE 5-6115 for personal interview.

WANTED: DELIVERY MAN. PART time. Little Caesar's. FE 5-6151.

WANTED EXPERIENCED SEMI driver. FE 5-8142.

WASH DISHES, CHINA CITY, 1070 W. Huron.

YOUNG MAN LOOKING FOR A career in the financial field, for a future manager position, all company benefits, good starting salary for the right person, must be 21 and high school graduate, have car. Call Beneficial Finance Co. between 9-5—FE 2-9249.

YOUNG MAN WITH MECHANICAL experience, full or part time. Morris Standard, 3419 Elizabeth Lake Rd. near M59.

YOUNG MAN FOR RESTAURANT work, no experience necessary. MI 6-6188.

Help Wanted Female 7

1-A CURB WAITRESS TO WORK 5 P.M. TO MIDNIGHT, GOOD PAY. FRINGE BENEFITS. PIED PIPER RESTAURANT, 4370 HIGHLAND RD.

A-1 COOK, FULL TIME OR PART time. Good pay, fringe benefits. Pied Piper Restaurant, 4370 Highland Rd. FE 8-6741.

A-1 SECRETARY WITH OPPORTUNITY OF PROMOTION TO SUPERVISORY CAPACITY, PERSONALITY IMPORTANT. 25-40 YRS. OF AGE. SEND QUALIFICATIONS TO P.O. BOX C, BLOOMFIELD HILLS.

AN OPPORTUNITY FOR 7 HOUSEwives to earn $30 to $50 week part time and keep your important job as wife and mother. No investment or delivering. Earn while you learn. Over 20 and car. Call after 2 p.m. OR 3-6453.

ADMITTING OFFICE

Experienced, part time, applicants must be able and willing to rotate shifts, work week ends and holidays, type 45 words per minute, $2.15 per hour, plus shift differential, apply in person Personnel Dept. Pontiac General Hospital.

ACTIVE HOUSEWIVES
COUNTER GIRLS
SALESWOMEN
$480 per month while learning a new field. Professional training. No experience needed. Call 674-2233, 3 to 7 p.m. tonight. Full or part time.
$480 SALARY

APPLICATIONS BEING ACCEPTED for kitchen help and waitresses.
GREEN PARROT RESTAURANT
Apply in person only. No phone calls.

AMBITIOUS GIRL SAVING FOR college to live with Dr's. family in Birmingham area as mother's helper. Private rm., bath, and TV, no cooking or laundry, other help employed, must have drivers license and trans., on days off, personal or church ref., $35 a wk., to start. Write PO Box 593, Franklin, Mich. or call MA 6-3479.

AN ACCURATE TYPIST WHO likes to work with figures and is able to communicate on a telephone. Please send work background and history to P.O. Box 133, Clawson, Mich.

BABY SITTER WANTED IN MY home. FE 5-2609.

BABY SITTER WITH REFERences and transportation in Walnut Lk or Orchard Lk area. Not live in, but for occasional sitting eves. and some afternoons. 626-0244.

BABY SITTER WANTED IN LeBaron area. 5 year old and 11 year old. FE 5-4416.

BABYSITTER, AFTERNOONS AND evenings, stay nights or own trans., FE 5-7780 bef. 2 p.m.

BABY SITTER, 1 DAY WEEK, Thur. mornings 9-12:30 call 332-7556 after 12.

BABYSITTER, TUESDAY AND Thursday, 9:30-3:30, own transp. good hourly wages. 644-5496.

BABY SITTER, MATURE WOMAN, 2 children, 5 days, 8-4 p.m., teacher's home, trans. furnished. Call 6-8 p.m. 674-3342.

BABY SITTER DRAYTON AREA, call 673-0993 after 3:30.

BABYSITTER TO LIVE IN CALL after 5, FE 4-4628.

BEAUTY OPERATOR WANTED, Albert's Suburban Hair Fashions, 3984 W. Walton, 674-0501.

Billing-Typist Ford Dealer

GOOD PAY, PLEASANT
WORKING CONDITIONS
CONTACT MR. R. T. SHUMAN
SHUMAN FORD SALES
WALLED LAKE
MA 4-4541

Help Wanted Female 7

BOOKKEEPERS, BANK

Openings for experience full-time bookkeepers. Experienced on Burroughs Senitronic, Sensimatic, or NCA Postronic will quality. Apply Birmingham Bloomfield Bank, 1040 E. Maple Rd., Birmingham.

BOOKKEEPER

Must be able to work books through trial balance. Experience with land contracts preferred. 332-9121.

BOOKKEEPER TO TAKE CHARGE of office, must be experienced through trial balance and Government reports, permanent position, call for appointment. The Good Housekeeping Shop of Pontiac, FE 4-1555.

CASHIER

For dining room with hostess experience. Night shift. Apply at Big Boy Restaurant, 20 S. Telegraph.

COUNTER GIRLS, FULL TIME OR part time. Apply 651 S. Adams, Birmingham. Rosman Cleaners.

CURB AND DINING ROOM WAITresses. Super Chief, FE 2-6851.

DELIVERY SALES

Women to deliver guarantee slips from appointment made at our offices. No experience necessary. Must have automobile in good running order. Salary $75 per week plus expenses. Apply 705 Pontiac State Bank Bldg. bet. 10 AM and 12 noon only.

DENTAL ASSISTANT, AGE 25 TO 35, Drayton Plains area, clean, attractive, capable of book work, will train to chair-side assist. Hours: 10 to 7 p.m. Apply to Pontiac Press Box No. 57.

Drug-Cosmetic Sales

Experienced, references, personable. MI 4-6340.

EXPERIENCED OPTICAL RECEPtionist, good salary, fringe benefits. Apply Ward's Optical Dept., Pontiac Mall.

EXPERIENCED HELP, WILL PAY accordingly. 335-2458, 31 W. Walton. After 2:30 pm.

EXPERIENCED AIDE, 7-3 PM, 3 PM-11 PM, Rochester area. OL 1-6377 or 647-1698.

EXPERIENCED SWITCHBOARD OPerator, typist, congenial atmosphere, fringe benefits. Please send resume giving age, training and experience, Pontiac Press Box 99.

FINGER'S OF THE MALL NEEDS full time girl with art experience. Call 682-0411 for appointment.

FOOD CHECKER

Nights, restaurant experience, must have own transportation, middle-age woman only need apply — MI 4-4800 between 2-5 p.m.

FULL CHARGE HOUSEKEEPER. Very flexible hours. Live in or out. 674-1560.

FULL TIME WORK FOR BOOKkeeper. Qualifications, typing, filing, neat appearance, nice personality. Apply Clarkston Appliance. 6 N. Main.

GIRL FOR SODA FOUNTAIN, 12 to 8:30 p.m. shift. Cumminghams at Miracle Mile.

GIRL AND COUNTER WAITRESSES Apply Paul's Hamburger, 332 S. Telegraph, Pontiac, 785 Pontiac Trail Walled Lk

HOUSEKEEPER NEEDED. APPLY 9:30 to 11 A.M., Tues., Wed. and Thurs. only. 532 Orchard Lake.

HOUSEKEEPER, BABY SITTER. 674-3928 after 4:30 p.m.

IT'S A WOMAN'S WORLD! HAVE a new and interesting career. If you are over 30, have ambition and can qualify, AVON will train you. We need more representatives in Waterford Twp. For interview phone FE 4-0439 or write PO Box 91, Drayton Plains.

LADY FOR TYPING AND GENERal office work. Please send job and pay information, age, education and family status to Pontiac Press Box No. 5.

LIVE-IN BABY SITTER FOR 2 children, 5 days. 332-3628.

LOOKING FOR PART TIME WORK with full time pay? Like free clothes for your family? No investment, no collection and no deliveries. Beeline Fashions, call Patsy before 2 PM at 852-3819.

LPN FOR 3-11 SHIFT AND 11-7 shift in nursing home. Excellent working conditions. 739-0211.

MOTHERS HELPER. LIVE IN. 334-2958.

MATURE WOMAN

to assist in retirement home, practical nursing experience desirable. Living accommodations available. 353-3880 for appointment.

Medical Technologist

Immediate openings for ASCP technologist, $468 to $598, depending upon experience; None — ASCP technologist, from $355 to $572, depending upon experience. Apply in Employment Office, St. Joseph Mercy Hospital, Ann Arbor, Mich.
An Equal Opportunity Employer

MAID FOR PRIVATE CLUB. FULL-time, year-around job. Hours, 8 to 3 p.m., Mon. through Fri.; 8 to 12 noon Sat. No heavy cleaning. Call Mrs. Turnage. 644-3450.

MAIDS WANTED, HOLIDAY INN of Pontiac, 1801 Telegraph, Pontiac

NURSE FOR PHYSICIANS OFFICE, Union Lake area. Please send resume of qualifications and ref. to Pontiac Press Box No. 62.

NEED 3 WOMEN IMMEDIATELY to train as cosmetic consultants, not door to door. For information call Holly, 634-9153, collect.

NURSE'S AIDE, MIDNIGHT SHIFT. EM 3-4121.

OFFICE GIRL FOR SMALL MAchine jobs, must have some experience in bookkeeping and typing. Commerce area, 5 days, EM 3-3091.

"PART-TIME INTERVIEWERS FOR public opinion surveys. College background preferred, not essential. Experience desirable. Answer fully. Send replies to Pontiac Press Box 23."

RELIABLE WOMAN TO CARE FOR 2 children between 11:30 and 3:30 p.m. to provide their own transp. to N. Edith, 335-8769.

RELIABLE LADY TO LIVE IN, TO care for home and children. 673-6013.

SILVER LAKE AREA — DEPENDable woman to get children off to school, care for 4 year old boy. Call 334-2672 after 3:30 PM.

SALESLADIES

Full time 40 hours, paid vacations, Christmas bonus, full benefits. Apply at S. S. Kresge, 6620 N. Telegraph at Maple Rd., Birmingham.

Steady position open with established loan and finance company. Must be high school graduate, good typist, shorthand helpful and be able to meet the public well. Preference will be given for experience in finance work. Good working conditions, pay and benefits. Phone Mr. Voss, FE 5-4636 for appointment for interview.

SELL TUPPERWARE

Full time pay for part time work. No investment necessary, free training. Phone 852-4300 for appointment or write — Tupperware, 3329 Auburn Rd., Auburn Heights.

SWITCHBOARD OPERATOR, TYPing necessary. Call Mrs. Hausman, 651-9381 before 3 p.m.

SHIRTWASHER AND SHIRT PACKager, paid holidays and vacations, full time, will train. Douglas Cleaners, 534 S. Woodward, Birmingham.

TOP WAGES
For capable middleaged woman to live in new home, private room and bath, paid vacation plus compensation, 2 days off, fringe benefits. 626-6852, Franklin Hills.

TRIAL BALANCE BOOKKEEPER, with experience in payroll, payables, receivables, billing and cost; NCR, bookkeeping machine, apply Rochester Paper Co., Mill St., Rochester, Mich.

WAITRESS FOR FULL OR PART time. Apply in person only. Good pay, benefits and tips. Frank's Restaurant, Keego Harbor.

WAITRESS TO WORK WEEKENDS. Chalet Inn, 79 N. Saginaw.

WAITRESS, FULL OR PART TIME nights. Jet Lanes Cocktail Bar, Phone Holly 637-3521, after 6 p.m.

WANTED: WOMAN TO FIT SHOES in local shoe store. Experience helpful but not necessary. Must be a mature person, honest and dependable and like to work with children. Must have own transportation and furnish character references. Apply at 1060 W. Huron St., Pontiac.

WAITRESS WANTED. MUST BE experienced. Apply in person. 6 a.m. to 2 p.m. Sundays off. Sunbeam Coffee Shop. Opposite St. Joseph's.

WAITRESSES OVER 20, EXPERIence. 1017 W. Huron.

WAITRESS WANTED: 21 OR OVER. Apply after 5 p.m. Harvey's Colonial House, 5896 Dixie Hwy. Waterford.

Help Wanted Female 7

WOMAN FOR FULL-TIME WORK, 9:30-6 p.m. Apply between 10-4 p.m. — Pontiac Laundry and Dry Cleaners, 540 S. Telegraph.

WAITRESSES
Dining Room and Curb

Full or part-time. Paid vacations. Hospitilization. Lunch hour and food allowance. Apply in person.
BIG BOY RESTAURANT
Telegraph & Huron or
Dixie Hwy. & Silver Lake Rd.

WANTED EXPERIENCED WAITress, 577 Auburn Ave., Pontiac.

WOMAN FOR KITCHEN. APPLY Big Boy Drive In, 2490 Dixie Hwy., between 2-5 p.m.

YOUNG GIRL TO DO IRONING and housewrok, may live in or go home evenings. Call MI 6-9827.

Help Wanted M. or F. 8

BLOOD DONORS
URGENTLY NEEDED

RH Positive $6.00
RH Neg. $7.00, $10.00 — $12.00
DETROIT BLOOD SERVICE
In Pontiac FE 4-9947
1342 Wide Track Dr., W.
Mon. thru Fri., 9 a.m.-4 p.m.
Wed. 1 p.m.-7 p.m.

Bank Teller Trainees

Experience not necessary
Must have arithmetic aptitude and be capable of meeting public

APPLY IN PERSON
COMMUNITY National Bank
30 N. Saginaw
PONTIAC

COOK EXPERIENCED, DAYS. Pizza cook and part time waitress, nights. Also dishwasher, nights. Apply Ricky's Pizza, 819 Woodward, Pontiac.

COUPLE FOR GROCERY STORE, in fine older neighborhood. Prior business experience helpful. City and Country Realty. 335-8511.

FULL-TIME REAL ESTATE SALESMAN. Experienced preferred — new and used homes. Top commission paid. Phone Mr. Wideman for personal interview, FE 4-4526.

HELP WANTED
FOR VENDING
MACHINE SERVICE
For Interview Call
FE 3-7668

DRY CLEANER SPOTTER, AND wool presser. Experienced or will train. Apply in person. Elk Cleaners, 220 S. Telegraph Rd.

EXPERIENCED COOK AND KITCHen helper, full time. OL 2-3751.

INSIDE PROMOTIONAL SALES work. Well dressed, will train, must travel, age 21 and over. Contact Mr. Kincer, Highlander Motel, 2201 Dixie Hwy. Apt. 6.

PRESSERS ON WOOLENS, EXPErienced preferred. Apply Fox Dry Cleaners 719 W. Huron St.

FULL OR PART TIME FOR housewares and giftware dept., retail experience helpful but not necessary. Equal opportunity employer. Write full particulars to Pontiac Press Box 10.

KITCHEN HELP, EXPERIENCED, 2325 S. Telegraph Rd., Pontiac, Mich. Between 2 and 4 p.m.

MEDICAL RECORDS LIBRARIAN. R. R. L. waived with experience, 50 bed hospital, salary depends on experience. Liberal personnel policies. Contact Director, Community Hospital, Almont. 752-3551.

OPERATING ROOM NURSE OR technician, 50 bed hospital, salary commensurate with experience, liberal personnel policies, contact Director of Nurses, Community Hospital, Almont, Mich. 752-3551.

PART TIME EVENINGS AND SATurdays, music knowledge (keyboard or guitar) necessary, good future, call 338-0034.

PIZZA HELPER, 18 OR OVER. OL 2-3751.

SCHOOL BUS DRIVER WANTED. OA 8-2292. Eves. OA 8-1831.

SINCE A JOB IS YOUR PROBLEM, why hesitate? Call 332-3053 8 to 10 a.m. or 4 to 5 p.m.

Sales Help, Male-Female 8-A

CONTACT MAN

full or part time, with Speciality or intangible sales background. High commission. $150 weekly guarantee if qualified. Write Manager, Box 4117, Cleveland (23), Ohio.

REAL ESTATE
Register now for free classes. Learn appraisals, listings and selling techniques. Get active now for the 1966 big $$$. Immediate work for Pontiac-Waterford and lake areas, part of full time. Associate with 24 yr. old active company.
MRS. SCHUETT, MI 6-8500
MR. COSWAY, EM 3-7188

SALESMEN
FULL OR PART TIME
No canvassing, prestige product, high earnings.
673-3962

SALESMEN

National manufacturer Electric-Electronic wiring devices has protected, established territory in Pontiac, Flint, Lansing, Northeast Detroit and Thumb area. Salary, expenses and commission. Medical, retirement and other benefits. A background in industrial selling desirable. An equal opportunity employer. Send detailed resume to Box 56, Pontiac Press.

SALES Representative
INDUSTRIAL
FOR PONTIAC AREA

Are you an industrial salesman experienced in selling quality and service (not price) direct to industry? Are you a hard worker, creative in your approach, a skillful and strong closer? Do you have mechanical aptitude, some background in metals and a reliable automobile?

We are a dynamic, continually growing, progressive, internationally known manufacturing and sales company with leadership in our field. Our products are industrial consumable materials with repeated sales a major portion of our business.

We need a man who can think on his feet and who is a good organizer. Our standards are high, but the rewards we offer are equally high.

Salary, expense allowance, incentive plan, generous fringe benefits and a career opportunity with a policy of promotion within.

Send resume to
MR. RICHARD MAGERS
EUTECTIC WELDING
Alloys Co. of Michigan, Inc.
423 E. Nine Mile Road
Detroit, Mich. 48220

Work Wanted Male 11

CARPENTER WORK; ADDITIONS or small jobs, FE 8-2198.

DRY WALL TAPING AND FINISHing work. 363-6594.

EXCELLENT PAINTINGS — MORNings—OR 3-5488.

NEED CASUAL LABORERS
CALL MANPOWER, 332-8386

SNOW PLOWING IN PONTIAC — business or driveways. FE 4-2029.

SNOW PLOWING AND SIDE WALK shoveling, 334-6941.

Work Wanted Female 12

ALTERATIONS, IRONINGS AND sewing. FE 5-8547.

HOUSECLEANING, $10 A DAY. Need transportation. 674-1074.

HOUSE CLEANING, $10 A DAY, FE 4-2679.

IRONING, ONE DAY SERVICE. Maxine McCowan, FE 5-1471.

IRONING, ONE DAY SERVICE. Donna Holcomb. FE 5-7917.

IRONING IN MY HOME
FE 2-7249

PRACTICAL NURSE AVAILABLE.
363-9572

PRACTICAL NURSE AVAILABLE, FE 2-8778.

Business Service 15

ELECTRIC MOTOR SERVICE—REpairing and rewinding. 218 E. Pike, Phone FE 4-3981

MIMEOPGRAPHING, LAY-OUT, stencil cutting. Pick up and delivery. 887-5576.

SOUTH SIDE JANITOR SERVICE—mop, wax, buffing and window cleaning. FE 5-9800.

Credit Advisors 16-A

DEBT AID, INC., 718 RIKER BLDG. FE 2-0181. See Announcements.

Dressmaking & Tailoring 17

DRESSMAKING, TAILORING AND alterations. Mrs. Bodell. FE 4-9053.

Income Tax Service 19

$5 LONG FORMS PREPARED AND typed in my office $5. Your home $6. None higher except businesses. George E. Lyle. FE 8-0252.

$5 LONG FORMS PREPARED
Experienced OR 3-3332

ALL BOOKKEEPING AND INCOME tax service 10 years experience, trained in the latest revisions. Reasonable rates. William J. Sougiall, 332-1181.

E. DUNN, BOOKKEEPER AND tax consultant, reasonable rates. OR 3-0287.

ONG FORMS PREPARED, REAsonable. OR 3-2403.

LONG FORMS PREPARED
individual and business.
$3 up. Call FE 5-0602.

LONG FORM ITEMIZED IN YOUR home $5. Phone FE 4-6706.

Convalescent-Nursing 21

NOW

2 vacancies available at Sunset Nursing Home. 1755 Williams Lake Rd. Or 3-0802.

STONEYCROFT NURSING HOMES
651-0092 651-6377

VACANCY IN NURSES HOME FOR bed or ambulatory patient. Special attention to diets. Reasonable. 332-3222.

Moving and Trucking 22

AA MOVING

Careful, enclosed vans, insured, low rates, free estimates, UL 2-3999 or 628-3518.

BOB'S VAN SERVICE
MOVING AND STORAGE
FREE ESTIMATES
ROBERT TOMPKINS EM 3-7820

LIGHT HAULING AND MOVING, cheap. Any kind. FE 5-9393.

LOCAL MOVING, 1 PIECE OR houseful. M. C. Lippard, FE 5-7932.

Painting and Decorating 23

A LADY INTERIOR DECORATOR. Papering. FE 8-6214.

PAINTING AND PAPERING, YOU are next. Orvel Gidcumb, 673-0496.

PAINTING, PAPERING
Tupper. OR 3-7061

PAPERHANGING, PAINTING, plaster repairing. FE 2-2679, UL 2-1743.

QUALITY WORK ASSURED, PAINTing; papering, wall washing. 673-2872.

Transportation 25

IF YOU'RE GOING TO CALIFORnia, deliver a late model car for M&M Motors, 1150 Oakland Ave. 338-9261.

Insurance 26

SAVE ON AUTO INSURANCE, DEpendable companies with fair, prompt claim service. We can give you a full quotation. Just call FE 4-8284. K. G. Hempstead.

Wanted Children to Board 28

CHILD CARE, LICENSED HOME. FE 2-7020.

WILL CARE FOR CHILDREN IN my home by day or week, Lk Orion area MY 3-2715.

Wanted Household Goods 29

1 PIECE OR HOUSEHOLD. PIANOS. M. C. Lippard. FE 5-7932.

3 PIECE BEDROOM SUITE, CALL after 6 PM FE 8-1801.

CASH FOR FURNITURE AND APpliances. 1 piece or houseful. Pearson's. FE 4-7881.

HEAR OUR PRICE BEFORE YOU take so little for your furniture or appliances and what have you. We'll auction it or buy it.
B & B Auction
5089 Dixie OR 3-2717

WILL BUY ANTIQUES, FURNIture and estates. Bluebird Auction. OR 3-5183, ME 7-5193.

WANTED: GOOD CLEAN FURNIture, fast pick-up, top dollar paid, new dealer. HALL'S FURNITURE DISTRIBUTOR. Phone MY 3-6141 or MY 3-1871.

Wanted Miscellaneous 30

ALUMINUM, BRASS, COPPER AND radiators, top dollar paid. MA 5-2970.

COPPER, 30c-35c; BRASS RADIAtors, $3; batteries, $1.25. C. Dixson. OR 3-5849.

DESKS, FILES, OFFICE FURNIture, portable and office typewriters, adding machines, drafting tables, etc. Forbes, OR 3-9767. We also sell same.

Wanted to Rent 32

2 BEDROOM HOUSE OR APARTment in Rochester or Lake Orion area. Small baby. OR 3-2520.

COUPLE, 1 CHILD, DESIRE LIVing quarters inside of city, will pay $25-$30 a wk, employed at Fisher Body. FE 8-1942.

FURNISHED OR UNFURNISHED house in Keego Harbor area. 682-5706.

PROFESSIONAL MAN AND FAMily require 3 or 4 bedroom, unfurnished home in May or June. Lease or preferably, option to buy. 338-4291.

URGENTLY NEEDED, 1 OR 2 BEDroom home, furnished or unfurnished, in Clarkston or Drayton area, FE 4-8815.

WANTED WARM ROOM AUBURN Heights, 852-1579.

WORKING MOTHER, 2 CHILDREN want 3 or 4 rm. apt., Waterford or Drayton area, OR 3-3108.

Share Living Quarters 33

ELDERLY LADY TO SHARE HOME with same, with free board and room. MU 9-2849, Troy.

LADY WISHES SAME TO SHARE her W. side apt. FE 8-8324 by 11 a.m.

WANTED TWO BUSINESS WOMEN to share home, near Waterford Library, reply to Pontiac Press Box 61.

WORKING MOTHER AND BABY girl are looking for a home, would help with household chores and pay room and board, FE 8-9574.

Wanted Real Estate 36

1 TO 50

HOMES, LOTS, ACREAGE PARCELS, FARMS, BUSINESS PROPERTIES, AND LAND CONTRACTS

Urgently need for Immediate Sale!

WARREN STOUT, Realtor
1450 N. Opdyke Rd. FE 5-8165
Pontiac
Daily 'til 8
MULTIPLE LISTING SERVICE

3 BUYERS WITH LARGE DOWN payments need 2-bedroom homes in Pontiac area. Call DORRIS & SON, REALTORS. OR 4-0324.

Wanted Real Estate 36

1 BUY FARMS AND ACREAGE, any size. 3015 Franklin Rd.—Bloomfield Hills. FE 2-2144. L. Smith.

BUSINESSMAN WANTS 3-BEDroom lake-front home. Call us if you want to sell. DORRIS & SON, REALTORS. OR 4-0324.

CASH
48 HOURS
LAND CONTRACTS—HOMES
EQUITIES
WRIGHT
382 OAKLAND AVE. FE 2-9141

Cash Buyers
For Homes and Farms.
ELWOOD REALTY
682-2410

NEED 200 LISTINGS
Saunders & Wyatt FE 3-7061

NEED A LARGE 2 STORY OLDER home West Side or close in West suburban. Have a cash buyer, between $18,000 to $23,000. Call O. L. Proksch.
Ray O'Neil Realtor
3520 Pontiac Lk. Rd.
OL 1-0575 or OR 4-2222

SPOT CASH
FOR YOUR EQUITY, VA, FHA, OR OTHER. FOR QUICK ACTION CALL NOW. HAGSTROM REALTOR, OR 4-0358 OR EVENINGS 682-0435.

VACANT LOTS AND HOUSES Wanted in Pontiac and Waterford. Immediate closing. REAL VALUE REALTY, 626-9575, Mr. Davis.

WE NEED LISTINGS
TOM REAGAN, REALTOR
2251 N. Opdyke 332-0156

Apartments, Furnished 37

1 3-ROOM, BATH, 1st. FLOOR, adults. Pontiac Lk. 673-5349.

1 BEDROOM APARTMENT, $40 per week. 63 Norton.

2 ROOMS, ADULTS ONLY 410 N. Perry.

2 ROOMS IN PONTIAC, UTILITIES furnished, deposit, 852-1975.

2 ROOMS AND BATH, NORTH END, private entrance, woman only. Would consider part of rent for help with light housework. Call after 6 p.m. FE 5-5643.

2 ROOMS, 1 PERSON ONLY, drinkers do not apply, 154 N. Perry.

2 ROOMS AND BATH, NO CHILdren or drinkers, couples only, deposit required. FE 2-4931 after 7 p.m.

2 ROOMS AND BATH, CHILD WELcome, $20 per week with a $75 deposit. Inquire at 273 Baldwin Ave. Call 338-4054.

3 ROOMS AND BATH, UPPER, middle aged couple or bachelors, 335-5416.

3 ROOMS AND BATH, CHILD WELcome, $35 per week with $100 deposit. Inquire at 273 Baldwin Ave. Call 338-4054.

CLEAN, MODERN, BABY WELcome, 3 rooms, $25. FE 4-7253.

CHRISTIAN COUPLE OR 2 GIRLS. 2 bedroom house, partially furnished. Williams Lk. Rd. OR 3-3125

KITCHENETTE APARTMENT — Pontiac Lake, 8180 Highland Rd. Inquire between 10 a.m. - 2 p.m.

VACANCIES COMING UP SOON, 1- and 2-bedroom apartments, furnished and unfurnished. Priced from $115 to $185 per month. Adults only. FE 5-4719.

Apartments, Unfurnished 38

1 AND 2 BEDROOM APARTMENTS, new, near Mall, air and sound conditioned, disposal, fully carpeted, stove and refrigerator, no children or pets. $135 to $160 per mo. 682-2610.

2-BEDROOM. GAS HEAT. LAKEfront apartment, $85 per month. Lake Orion, 692-0771.

3 BEDROOM LOWER, ON WEST side, $125 month. FE 5-4429.

6 ROOMS AND BATH, ADULTS. After 6 p.m., 338-2638.

$83 to $111 Mo.
BLOOMFIELD
TOWNHOUSE APARTMENTS

Now under construction are beautiful 1, 2 and 3 bedroom townshouses with up to 1½ baths. Large living rooms, with sliding glass door leading to redwood-screened patio; GE equipped kitchens. Near schools, churches, recreation, shopping, and entrance to I-75. Co-op community to be completely landscaped and have children's play areas. $290 moves you in!

Visit sales office, open daily and Sun., 12-8 p.m., Sat., 12-5. Closed Thurs. 1001 Woodward across from St. Joseph's Mercy Hospital Phone: 332-5555.

NEW 1- AND 2-BEDROOM GARden-type apartments. Completely air-conditioned, GE appliances sound conditioned, carports available, balconies, patios, no children, no pets, 1 bedroom, $135. 2 bedrooms, $165. 500 Scott Lake Rd. FE 4-5472.

NOW RENTING
American Heritage apartments, 1 and 2 bedroms, no children, $145 per month and up, electric heat, air conditioning, carports, swimming pool, putting green, and many more extras in these ultra modern apartments. Call for more information, and appointment to see.
GILES REALTY CO.
FE 5-6175 221 Baldwin Ave.
MULTIPLE LISTING SERVICE

ROCHESTER AREA, NEW 1 and 2 bedroom apartments, carpeting, air conditioning, swimming pool, private rec. room. Rochester Manor Apartments. Call 651-4000, 651-3644 or 588-6596.

Rent Houses, Furnished 39

3 BEDROOMS, CLOSE IN, $150, month, $150 deposit, children welcome, FE 5-3394.

AVAILABLE FEBRUARY 1ST. 2-bedroom home. Walled Lake and Wixom area. May be seen 10-2. 959 Adelaide, or call after 6. 685-1656.

SMALL 1-ROOM HOUSE. BATH. Suitable for couple or single person. Completely furnished, $28 a week. Deposit required. In Lake Orion, 628-1213.

Rent Houses, Unfurnished 40

CASS LAKE WATERFRONT. MODern 3-bedroom, 1 bath, attached garage, gas heat, fenced, fireplace, exc. beach. $150 month, lease. Call 6-9 evenings, 682-4188.

Rent Rooms 42

DOUBLE OCCUPANCY, $45 A week. Maid service, telephone, carpeted, TV. Sagamore Motel, 789 S. Woodward.

EXCELLENT HOUSING, GIRLS OF good character, 338-3639.

GENTLEMEN, BACHELOR APARTment, TV, phone, no drinkers, after 5, FE 8-1577.

MAID SERVICE, COFFEE, CARpeted, TV, telephone, $35 a week, Sagamore Motel, 789 S. Woodward

ROOM AND OR BOARD. 135½ OAKland Ave. FE 4-1654.

SLEEPING ROOMS NO ALCOHOL, men only, day shift. 338-1315, 86 Cottage.

SLEEPING ROOM FOR GENTLEman, 338-6345.

SLEEPING ROOMS FOR GENTLEmen. 335-1983.

Rooms With Board 43

FOR MEN
FE 4-5843

ROOM AND BOARD OR SLEEPing room. 335-1679.

ROOM AND BOARD FOR MEN, will accept men on aid. FE 5-8286.

Rent Farm Property 44

LARGE DAIRY FARM ON M24, 6 miles So. of Lapeer, Mich. Phone collect Flint CE 5-8333.

Rent Stores 46

STORE AND OFFICES. HEAT, WAter furnished, parking, 143 Oakland, 673-1391.

STORE OR OFFICE FOR RENT, Dixie Hwy in Drayton. 674-1533.

Rent Office Space 47

NEW OFFICE CENTER UNITS FOR rent—lease—Clarkston area—MA 5-2601.

NEW OFFICE BUILDING FOR lease, Chandler Heating, 5480 Highland Rd., OR 3-5632.

OFFICE AND LARGE RECEPTION room. Private entrance. Ideal for manufacturing rep, insurance office or attorney. 670 W. Huron FE 2-0262. Ask for Aaron Baughey

ONE OFFICE FOR RENT IN small shopping center. Call Tom Bateman or Jack Ralph at FE 8-7161.

Rent Business Property 47-A

6,000 Square Feet
Budding, Boomnig
CLARKSTON AREA
Adjoining successful super market. Will divide. WE 3-4200 and 862-6689, 356-9121.

ATTENTION DOCTORS!
FOR LEASE
Available now. Approximately 900 sq. ft. medical suite in Village of Clarkston. In conjunction with an operating dental suite. Paved parking area. 4 treatment rooms. Private office. Business office and lab. Air-conditioned. Reasonable rental arrangements can be made. All replies are condidential.
NORTH POINT REALTY
5904 S. Main Clarkston
MA 5-2341 MA 5-1582

BUILDING FOR LEASE. NOW used as lunchroom. Before 5, 6150 Highlaand Road, Milford.

COMMERCIAL RENTAL
Auburn Rd.-Rochester area. Office space.
Nix Realty UL 2-2121 UL 2-5375

KEEGO HARBOR
Office space — former city offices — ideal for beauty shop, professional offices or other — plenty of parking, 682-0440 or 682-3786 after 6.

Sale Houses 49

2 FAMILY INCOME, FURNISHED, $3000 cash, balance $5,950 at $65 a mo. Baldwin Ave. 674-2971.

2 BEDROOM — DRAYTON — $500 down. Ally Realty—673-9701.

2-BEDROOM HOME
Nice shaded lot, 100'x125', 2-car garage, lake privileges, good beach. $8500 with 10 per cent down.
FLATTLEY REALTY
620 Commerce 363-6981

3-BEDROOM HOUSE FOR SALE 335-4541

3 FAMILY—ORION—NICE INCOME —Ally Realty—673-9701.

4 BEDROO MBRICK, WEST SIDE, no brokers, 852-1383.

4-H REAL ESTATE
Income—20 sleeping rooms—will net average man's wages a year — minimum, maintenance and work for your investment — price firm at $19,500. Call for details.
5844 DIXIE HIGHWAY OR 4-2296
After 5, FE 4-8941, OR 3-3291

3237 SIGNET
4-bedroom newly decorated, full basement, large garage, 1½ lots, landscaped. Easy terms, immediate possession, $14,500.
Silver Lake Const. Co.
332-8092.

$9990
Rancher on your lot. Lovely 3 bedrooms, full basement, oak floors, FULLY INSULATED. Del-Mar finished cabinets. No money down.
YOUNG-BILT HOMES
REALLY MEANS BETTER-BILT
RUSSELL YOUNG, 53½ W. HURON
FE 4-3830

BY OWNER—3-BEDROOM BRICK, fenced, garage, mixed, FE 5-8610.

BLOOMFIELD HILLS—VACANT
4-bedroom colonial grey brick basement, 80'x150' lot, patio, new carpeting, all built-ins, 2-car attached garage, walking to schools and shopping, $48,500, will trade for smaller home. Anchor-Powell Corp. 626-7228 or 547-8464.

BARGAIN
NEAR CASS LAKE AREA
Lovely 3 bedroom house—full basement—automatic heat—fenced yard —garage—a truly fine home. Can be purchased on land contract.

IMMEDIATE CASH
FOR HOUSES, FARMS, ACREAGE LAND CONTRACTS, EQUITIES
WRIGHT REALTY
382 Oakland Ave.
FE 2-9141 Eves. after 7:30 FE 5-1591

Beauty Crest
OPEN
2 to 6 Daily
6 to 8 Sunday
$15,550
Your Choice
TRI-LEVEL — RANCH — COLONIAL — You must see the "BEAUTY - CREST" models with your own eyes to know why they are the "House of the Year" in '66. Three exciting models to choose from at one low price—$15,500 (plus lot). You'll be happy here in Huntoon Shores Sub; you'll like the charm, convenience and simple dignity of "BEAUTY CRESTS" RANCH, THE STATELY COLONIAL or the appealing SPLIT-LEVEL.
Come out today—bring your checkbook.
(Airport Road between M59 and Williams Lake Road).
O'NEIL REALTY CO.
3520 PONTIAC LAKE RD.
OR 4-2222

BLOOMFIELD HILLS—VACANT
4-bedroom colonial grey brick basement, 80'x150' lot, patio, new carpeting, all built-ins, 2-car attached garage, walking to schools and shopping, $48,500, will trade for smaller home. Anchor-Powell Corp. 626-7228 or 547-8464.

DRAYTON PLAINS
Sharp 2 bedroom, insulated windows, carpeting, drapes, full basement, 1½ car garage, spacious lot. $17,750, 10 per cent down plus closing.
DONELSON PARK
Lovely 4-bedroom home, 2 baths, family room with fireplace, full basement and 2 car garage, large lot, with nicely shaded yard. $26,500, 10 per cent down plus closing.
AL PAULY
4516 Dixie, rear
OR 3-3800 EVES. OR 3-2717

Sale Houses 49

FOR BIRMINGHAM—BLOOMFIELD HILLS PROPERTY
WEIR, MANUEL, SNYDER & RANKE
298 S. Woodward, B'Ham 48011
PHONE: 644-6300
FIRST IN VALUE

Cease
RENTING
$59 Mo.
Excluding taxes and insurance
ONLY
$10 Deposit
WITH APPLICATION
3-BEDROOM HUME
GAS HEAT
LARGE DINING AREA
WILL ACCEPT ALL APPLICATIONS FROM ANY WORKERS, WIDOWS OR DIVORCEES.
PEOPLE WITH CREDIT PROBLEMS AND RETIREES ARE OKAY WITH US.
OPEN DAILY AND SAT. AND SUN. OR COME TO 290 KENNETT NEAR BALDWIN
REAL VALUE REALTY
For Immediate Action Call
FE 5-3676 626-9575

GOOD OPPORTUNITY
5-room terrace on E. Blvd. $5,500, $1,000 down.
BREWER REAL ESTATE
WM. B. MITCHELL, Sales Mgr.
94 E. Huron FE 4-5181
Eves. Mr. Gregory, FE 2-5219

GAYLORD
LAKE FRONT INCOME 2 HOUSES 3 boats and one motor, large lot. Widow lady must sell. Terms.
LAWRENCE W. GAYLORD
Broadway at Flint
Lake Orion
MY 2-2821 or FE 8-9693

Gardner's Dream-Rochester
Deluxe 2 bedroom home with family room. $1,000 worth of extras stay. Has 2 car garage. Blacktop drive. Fenced yard. All kinds of trees, flowers, berries and fruits. Too much work for owners. $22,900. 10 per cent down. 21 Mile & Rochester Rds.
SHEPARD'S
OL 1-8588

HOUSES! HOUSES!
ALL NEW
3 BEDROOM RANCHES
TRI-LEVELS
4 BEDROOM RANCHES
COLONIALS
SUBURBAN LIVING
100 FOOT LOTS
VILLA HOMES, INC.
RED BARN VILLAGE NO. 1
West of M-24 between Lake Orion and Oxford behind Alban's Country Cousin.
Model phone 628-1565

HAROLD R. FRANKS, Realty
YEAR AROUND LAKE FRONT
Cottage — 2 bedroom, kitchen, living room and bath. Small and compact on 50 ft. lot on lake. Walled Lake schools. Only $7,000 full price. $1,000 down. $60 per month on land contract.
Everett Cummings, Realtor
2583 UNION LAKE ROAD
EM 3-3208 363-7181

HAYDEN
3-BEDROOM
TRI-LEVEL
Will Build on Your Lot or Ours
Gas heat Attached Garage
1½ baths Family Room
Prices start at $11,250
Office open 9 to 5 p.m.
J. C. HAYDEN, Realtor
363-6604 10751 Highland Rd. (M59)

HIITER
IMMEDIATE POSSESSION — On this 5 rooms and bath. Large living room, plastered walls, full basement, gas heat, aluminum siding, large lot. $10,500. Land contract terms.
2 FAMILY INCOME — 4 rooms and bath in each apartment. Basement. Gas heat. Large fenced lot. Close in. $12,900. Terms. CALL B. C. HIITER, REALTOR, 3792 Elizabeth Lake Rd., FE 2-0179. After 8 p.m. FE 8-1385.

IMMEDIATE OCCUPANCY
Brick 3 bedrooms, basement, garage, excellent Waterford neighborhood. $2,000 down. City and Country Realty. 335-8511.

MILFORD
Family—1440 sq. ft., 3 or 4 bedroom, 1½ baths, 7 rooms, forced air gas heat, 26x28' garage, paved street, sewer and water. $17,900. FHA, VA terms or 10 percent down. Immediate possession. Call 624-3472.

Mixed
Neighborhood
No down payment
First month free
Payments like rent
MODEL OPEN AFTERNOONS 1-5 AND SUNDAY
WESTOWN REALTY
565 Bloomfield Near Luther
FE 8-2763 afternoons. LI 2-4677 Eves.
FIRST IN VALUE

Buzz Bateman
SAYS
BUY NOW . . . SELL LATER
TRADE
OUR TRADE-IN PLAN GUARANTEES, in writing, the sale of your present home.
#92
WASHINGTON PARK
NO MORTGAGE COSTS: Just take over existing Land Contract on this well-located 3 bedrm., one-story with full basement and gas heat. Wonderful convenient area, close to everything. Full price only $12,200 with approx. $1800 to move you in. Don't wait — Call today.
#72
HAPPINESS
WILL BE YOURS, in this charming living room with fireplace and beautiful parquet floors. Beamed-ceiling family room with fireplace, 3 bedrms., 2 full baths and 2½ car attached garage. All electric built-ins, brick construction, close-in prestige area with lake privilege access to 5 lakes. Price? Just $22,950 with excellent terms.
#77
BLOOMFIELD HIGHLANDS
I-75 EXPRESSWAY close to this 3 bedrm. brick rancher and a "dream kitchen" with built-in dishwasher, oven and range. Large well-landscaped lot, an excellent value at $22,950 with as little as $2300 down plus costs.
#83
IMMEDIATE POSSESSION
MOVE RIGHT INTO this beautiful split-rock rancher. 3-bedrooms, 1½ baths, master bath with ceramic tile and vanity, family room with fireplace and sliding-glass doors, kitchen built-ins and new carpeting throughout. Large lot, lake privileges with as little as $2000 down plus costs. Full price just $19,800. CALL TODAY.
NEW MODEL HOMES
TRI-LEVELS—COLONIALS—RANCHERS
As low as $13,500 on you lot. A type and price for everyone. Beautifully built with brick and aluminum, lots of extra features and many built-ins. Models shown Daily by appointment and Open SAT. and SUN. 2-6 p.m. Now's the time to prepare to build this spring. You can TRADE-IN your present smaller home. Call for appointment.
Pontiac BATEMAN Realty Rochester
FE 8-7161 M.L.S. Realtor OL 1-8581
377 S. Telegraph Rd. 730 S. Rochester Rd.

Sale Houses 49

MODEL HOME
For Sale: Immediate occupancy 3 bedroom, 1½ bath, select oak floors. Aluminum windows, gutters, 2 car garage, full basement, $2,500 down. ½ mile north of Walton just off M24. MY 3-6324.

NO MONEY DOWN!
TUCKER REALTY, FE 4-1545

NORTH SIDE
Neat and clean 2-bedroom bungalow — on paved street. Lot 40x225. Oil heat, hardwood floors, basement, carpeting included. $9,750 with 10 per cent down. HURRY!
DON
GIROUX
REAL ESTATE
4511 Highland Rd. (M59) 673-7837

ROCHESTER
Near Oakland University ranch, 4 bedroom, lot of extras, beautifully landscaped, 40 by 20 tiled pool, owner, OL 1-8252.

Seminole Hills
3-bedroom brick home in prestige location. 25 foot living room with natural fireplace; formal dining room; modern kitchen. Half-bath on first floor; full ceramic bath on second floor. Full basement. Shown by appointment.
Leslie R. Tripp, Realtor
75 West Huron Street
FE 5-8161 (Evenings MI 7-3279)

SELDOM FOUND
In house of this price-wall to wall carpeting in living room and dining room, living room is massive, screened rear porch shaded by mature maples, over-sized 1½ car garage, large 105x110' site. Lake rights on Williams Lake. $10,900-$550. down plus cost, $62.03 mo. plus tax and ins.
HAGSTROM
REALTOR
4900 W. HURON OR 4-0358
EVENINGS OR 3-6229

SMALL HOUSE, PERFECT FOR young couple. Lage lot. Room to expand. $3700. FE 2-6915.

VON
HOUSE AND ACREAGE
Just the ideal setup for you folks with a family. Approximately 1½ acres, 3 bedrooms up and one in the basement. Large 9x22 kitchen. White Lake Twp. Taxes only $137 per year.
VON REALTY
In the Mall Room 110
682-5800 Eves. OR 3-6033

WANTED: TO BUY SMALL HOME FROM OWNER—682-4162.

WEST SIDE 2 FAMILY
5 rooms, bath and separate utilities for each unit. Attached 2 car garage, corner lot. $13,000 on terms.
WARDEN REALTY
3434 W. Huron, Pontiac 333-7157

Waterford
NEW 3 BEDROOM RANCH
Located near Williams Lake, full basement, 2 car garage, carpeted living room, ceramic bath, gas heat, large 90x120' lot, lake privileges, $15,990 with 10 per cent down. Immediate possession.
CRESCENT LAKE ESTATES
Attractive 3 bedroom home, full basement, 2 car attached garage, large corner lot, privileges on Crescent Lake, very neat and clean, $1600 will move you in.
LAKE FRONT
3 bedroom bungalow, like new condition, large 12'x18' living room, tile bath, excellent lake frontage for swimming and boating, located close in — Clarkston schools, only $13,500 terms or trade.
WATERFORD REALTY
D. Bryson, Realtor OR 3-1273
4540 Dixie Hwy. Van Welt Bldg.

NICHOLIE
BRICK
Three bedrooms all on one floor, gas heat, tile bath, house just decorated. Large corner lot, 1½ car garage. Its vacant.
EAST SIDE
Three bedroom brick with full basement, gas heat, tile bath, hardwood floors. Its vacant.
SOUTH SIDE
Three bedrooms all on one floor. Decorated. Oil heat, vacant. Call to see.
NORTH END
Two bedroom in nice condition. Only $7950 call for details.
Eves. Call Mr. Castell FE 2-7273
NICHOLIE HARGER CO.
53½ W. Huron St. FE 5-8183

80 ACRES
Complete with buildings. Some fruit, good soil, partly tilled. CALL FOR DETAILS.
HI-WOOD VILLAGE SUB
3 beautiful lots, wooded and hilly. Ideal for ranch, trilevels or colonial homes.
WATERFORD-DRAYTON AREA
No wasted space here. Carpeted living room with fireplace. Step saving kitchen with Youngstown cabinets. Tile bath. Double sliding door closet in bedroom. Full basement. Beautifully landscaped lot, Anchor fenced. LAKE PRIVILEGES AND NEAR SHOPPING CENTER.
SMITH & WIDEMAN
REALTORS 334-4526
412 W. HURON ST.

CLARK
RENT BEATER — West Suburban—2 bedroom ranch, wood floors, 3 pc. bath with shower, Lake Privileges, Clarkston Schools. Needs decorating and minor repairs. $7,600 with $1800 down and $60 month.
NORTH CITY — Only 3 years old. 3 bedroom ranch, 3 pc. bath, aluminum storms & screens, gas heat, carpeted living room. House very clean. $10,750 terms.
WE NEED LISTINGS — We also Buy Homes or Equities. Call Us For Quick and Efficient Action.
CLARK REAL ESTATE
1362 W. HURON ST. FE 3-7888
FE 5-5146 or FE 5-3698
Multiple Listing Service

MIXED AREA
EAST SIDE BRICK 3 bedroom brick ranch. The home with everything. Carpeted living room and hall, kitchen with built-in oven and range, beautifully decorated, bath with colored fixtures. Full basmt, gas heat, patio and carport. Just $15,900.
SEWARD STREET. Well kept 3 bedroom home, living room and kitchen with dinette space. 15x25 master bedroom, full bath, basmt, oil heat.
FOR A GOOD BUY CALL EVA HOWARD, FE 2-6412, Miller Realty, 670 W. Huron.

KENT
Established in 1916
LAKE FRONT — Year around furnished home like new. 5 rms full bath. Automatic radiant heat and hot water. Lot 100x192. Good fishing and swimming. Boat, dock, and raft included. Immediate possession. $17,000—Terms.
NEAT AND CLEAN — North side home. 2 bedrm, full bath with colored fixtures. Full bsm't, rec. rm. Fenced yard. Only $10,500.
FLOYD KENT, Realtor
2200 Dixie Hwy. at Telegraph
FE 2-0123 or FE 2-1984

Sale Houses 49

LAZENBY
WEST SUBURBAN
5-room home with basement has 55' frontage on Elizabeth Lake Rd. in Waterford Twp. Zoned for business. Could easily be converted to offices or ideal for home with attached office. Owner anxious to sell. Priced at $9,950. Arrangements can be made on a land contract.
ROY LAZENBY, Realtor
4393 Dixie Hwy. OR 4-0301
Multiple Listing Service

Brown
ESTABLISHED SINCE 1939
GOOD VALUE — Priced at only $8,500 full price. All you do is pay down to $6900 balance and the over present 4½ per cent interest mortgage payments only $77 a month including taxes and insurance. Two bedrooms attached carport, oil furnace, large corner lot.
L. H. BROWN, Realtor
509 Elizabeth Lake Road
FE 2-4810 or FE 4-3564
Multiple Listing Service

IRWIN
EAST SIDE
Two story home on Whittemore Street, East of Pontiac. For the retired couple who wish additional income, it can be a two family. For a large family there is room galore. Five big bedrooms, two baths, selling very reasonable. Call for more details.
GOOD LOCATION
Nice home on a beautiful lot in desirable Auburn Heights Manor. Two bedrooms, charming living room and dining room, combination wood burning fireplace. Picture window overlooking wooded lot. Utility basement, oil heat, one car garage. -$13,900.
John K. Irwin
AND SONS
REALTORS
313 W. Huron — Since 1925
Buying or Selling Call FE 5-9446

RHODES
1963 NEW MOON TRAILER, 12x60, 2 bedroom, completely furnished including TV-Stereo combination, location on lake, $4500.
1963 LIBERTY, 10x50, 2 bedroom trailer, furnished, $3300, to be moved.
80 ACRES, vacant, 3,176 feet frontage on 2 lakes, $80,000. Terms.
2 BEDROOM, excellent condition, full basement with recreation room, near lake and shopping, west of Pontac. $12,500. Terms.
1 BEDROOM, 60x200 foot lot, north of Pontiac, $4,375.
2 BEDROOM, aluminum siding, awnings, basement, gas heat, corner lot, 150x250. Call now, $11,500. Terms.
THERE IS A LOVELY LOCATION for your new home in Indianwood Shores No. 3, half lot larger than most full size, lake privileges. Why not call today?
WE NEED 3 bedroom homes in Pontiac area. Many buyers are waiting. Our courteous sales staff will be glad to talk to you.
ALBERT J. RHODES, Broker
FE 8-2306 258 W. Walton FE 5-6712
MULTIPLE LISTING SERVICE

GILES
BLOOMFIELD TOWNSHIP
Beautiful ranch home. 2 fireplaces. Carpeting in living room and bedrooms. Plastered walls, gas heat, basement, rec. room, breezeway, 2 car attached garage, and many more features. Price $18,950.
IMMEDIATE POSSESSION
Clean, sharp, 5 room bungalow. Vestibule, entrance closet. 16 ft. family kitchen. Gas heat, 1½ car garage. Beautiful evergreens and shrubs. Only $11,800.
ONLY $2000 DOWN
12 room home, 5 rooms up, 7 down, gas heat, partial basement, 2½ car garage. State approved convalescent home. Completely furnished except linens and dishes, 3 patients at present. Call for further information.
GILES REALTY CO.
FE 5-6175 221 Baldwin Ave.
MULTIPLE LISTING SERVICE

"BUD"
Own This 3 Family
Brick, 3 family apartment, convenient north side location near Lincoln Jr. High School; five (5) rooms and full basement with separate furnace and utilities each unit, stoves and refrigerators, garage, fully occupied. Priced at $25,000, let us show you today.
Lake Front Lot
planning to build this spring? Then see this lake front lot on "Dixie Lake" in Springfield Township off US-10 just north of Davisburg Road: 45'x289', facing the southwest, sloping gently toward the lake. Only $500 down, balance on land contract.
"Bud" Nicholie, Realtor
49 Mt. Clemens St.
FE 5-1201
after 6 p.m. FE 4-8773

TIMES
DRAYTON
Area. 5 room ranch with 3 bedrooms, aluminum storms and screens, large lot, stove, refrigerator and some furniture go with the property, at only $8,950, possibility of assuming a 4½ per cent mortgage here, don't hesitate, this is a new listing.
BRICK
Ranch with 3 bedrooms, oak floors, plastered walls, full basement and aluminum storms and screens. 1½ car garage with enclosed patio, blacktopped street and drive, carpeting and drapes stay. Extra lot goes with the property all for only $16,950. It is sharp, call and let us show you thru.
DUPLEX
Now you can afford an income of your own, 6 rooms of gracious living, two room owners apartment plus 4 room rental, all on one acre of land, blacktopped street, only $9,600 owner selling due to illness.
WHEN YOU SEEK OUR SERVICE YOU "JOIN THE MARCH OF TIMES"
Times Realty
5890 DIXIE HIGHWAY
(South of Waterford Hill)
OR 4-0396 Open 9-9 Daily

ARRO
CASH
FOR EQUITY—LAND CONTRACT
WE BUILD—WE TRADE
SPACIOUS LOT plus neat 3 bedroom brick ranch, new wall to wall carpeting in living room and dining room, loads of closet space, newly decorated throughout, gas heat, 1 car garage, anchor fenced yard and lake privileges, Shown by appointment only.
SHARP 2-BEDROOM HOME, aluminum siding, 1½ baths, oak floors, beautiful brick wall in living room, full basement, gas heat, recreation room, nicely landscaped with barbecue grill and fish pool, close to Northern High. $12,900. Terms.
PHONE 682-2211
Ted McCullough Sr., Realtor
5143 Cass-Elizabeth Road
MLS OPEN DAILY 9-9

CARNIVAL By Dick Turner

"When it's his birthday I'm gonna get Pop something he wouldn't get for himself — another train!"

Sale Houses 49

KINZLER
NEAR WEST SIDE
4 bedrooms in Donelson School area, new white aluminum exterior, 19 foot living room, family kitchen, 2 bedrooms and bath down, 2 bedrooms up, high light basement. $14,900, 10 percent down plus cost or zero down plus closing costs to GI veteran.
COUNTRY HOME
On 15 scenic acres, paved road off Dixie, spacious 6 room modern ranch home with finished basement. Zoned hot water heat, ideal $29,500. See today and make offer.
JOHN KINZLER, Realtor
5219 Dixie Hwy. 674-2235
Across from Packers Store
Multiple Listing Service Open 9-8

DORRIS
AUBURN HEIGHTS SUBURBAN. New listing and a hot one! A beautiful shaded lot 150x250 completely anchor fenced is just one of the outstanding features included in this top selling package, 3 bedroom immaculate home with luxuriously carpeted living and dining room, full basement with gas heat and 2 car garage. $15,900.
BEAUTIFUL MACEDAY LAKE, buy now before lake frontage goes even higher, a scenic location among the towering oak trees for this neat and clean 24x30 summer cottage, an outstanding summer playground with natural sand beach and water control on this crystal clear lake makes this a real value.
OWNER OUT OF STATE ready to sell this lake front 2 family income, exterior aluminum sided including trim for easy maintenance, private entrance and 2 full baths and laundry facilities, each unit has 5 large rooms and very nice shade lot with 80 feet of lake frontage in Orion Twp.
DORRIS & SON, REALTORS
2536 Dixie Hwy. 674-0324
MULTIPLE LISTING SERVICE

NO
Discount
Trade
Your present home on the home of your choice. Yes, business is great and therefore we are able to take your home without any discount. We also guarantee in writing that you only "MOVE ONCE" even if your present home sells the next day. No obligation, free appraisal on your home and the one you are going to build.
WEST SUBURBAN
area of fine homes. Large 3 bedroom, (possible fourth), ranch with over 1600 square feet of living area, plus full basement and recreation room. Spacious 18'x34' living room, has ledgerock fireplace. Master bedroom with double closet and full ceramic bath, 2½ baths in all. Exterior brick, attached 2 car garage, marble sills, built-ins. and many other features. $2850 down, or your home in trade.
McCullough REALTY
Ted McCullough, Jr.
674-2239
5460 Highland Rd. MLS

Val-U-Way
OLDER HOME
This 3 bedroom home contains finest of features, carpeted living room with fireplace. Carpeted dining room. Kitchen with breakfast nook, 2 full baths. Full basement with gas heat. 1½ car garage. Full price $14,950 with $450 down plus costs.
MIXED AREA
We have 2 three bedroom homes, completely redecorated that sell for under $7,500. Gas heat. Storms and screens. Ideal for investor. Low down payment.
EAST SIDE
3 bedroom home that has just been redecorated. Full basement. Oil forced air heat. Shining hardwood floors. Full price less than $10,000 with $350 down. $79 per month including taxes and insurance.
List With Us—We Sell a Home Every 24 Hours!
R. J. (DICK) VALUET
REALTOR FE 4-3531
345 Oakland Open 9-7
After hours FE 8-6410 or FE 8-1984

Frushour & Struble
NORTHSIDE
CUTE AND COZY, this 2 bedroom on 1 floor, has 20' paneled living room with dining area and nearly new oil furnace, has all city conveniences and nicely located near schools and stores. Only $6200 on land contract with fast possession. Better act fast.
NO CLOSING COST
ON THIS 2-BEDROOM HOME, located in town for convenience. It has a full basement with new gas furnace plus fenced back yard. This one is selling on a land contract and only $5,200 full price. CALL TODAY ON THIS NEWLY LISTED HOME.
GI
HURRY ON THIS ONE — it's a 5 room with basement and attached 2 car garage. Spacious suburban lot already appraised and approved. $10,500 with $400 to handle.
JACK FRUSHOUR
MILO STRUBLE
REALTORS MLS
FE 8-4025

Sale Houses 49

SCHRAM
Now Doing Custom Building On Available Building Sites! Your Plans or Ours
Custom Builders
28'x40' with aluminum siding, 3 bedrooms, bath and a half, full basement, 2-car garage. Only $14,400 on your lot.
Also Bi-Level
Brick and aluminum. Four bedrooms, 2 full baths, 2-car garage. For $17,500 on your lot. Trade-in accepted. Get our deal today.
3-Bedroom Brick
East side location, like-new construction, has carpeted living room and dining "ell," full basement, gas heat, hot water, carport with paved drvie. Anchor fenced yard, paved street and sidewalk, city water and sewer. Full price $13,000 with $400 down plus mortgage costs.
List With Schram and Call The Van
REALTOR—MLS
1111 JOSLYN AVE. FE 5-9471

KAMPSEN
Your Neighbor Traded—Why Don't You?
I'm Looking Over a Four Leaf Clover
that I've overlooked before. FIRST is the location on Pontiacs West Side, SECOND is the two-way fireplace for the living room and kitchen, THIRD is the three bedrooms, there's no need explaining the one remaining, it's the basement all finished in knotty pine, breezeway and 2 car attached garage. Priced at $27,500.00.
You Make The Snowballs
LET US THROW THEM. Wouldn't you love to have a three bedroom rancher with new carpet in the living room, a large kitchen and dining area, ample storage space, 1½ car garage and all on a nice large lot? Well then come see this one priced at only $13,500 with $400 down on FHA plus costs.
Happiness Recipe
TAKE a three bedroom rancher, add a kitchen built with Mrs. in mind, featuring an automatic dishwasher, garbage disposal, exhaust fan, and a custom built china cabinet in the dining area, measure over 1,900 square feet garnish with a closed in rear porch and attached garage, add a fireplace in the living room, carpeting throughout, and a dash of coolness in the summer with the central air-conditioning system, and this home will serve you with exquisite taste. Priced at $23,500 located in Sylvan Manor. Make any reasonable offer.
Why Wait?
You don't have to sell your present home to buy a new one. Kampsen Realty will guarantee sale of your present home. Call our office about our Trade-in program.
1071 W. Huron St. FE 4-0921
MLS
After 8 p.m. call OR 3-7556

STOUTS
Best Buys Today
Horse Lovers
See this charming 8 room farm home, recently remodeled downstairs, plus solid barn, 8 box stalls, hay loft, silo, tenant house, large tool shed, fenced pasture, 49½ rolling acres with plenty of road frontage, only minutes from Pontiac. Offered at only $49,500 with terms.
North Suburban
Very attractive 2 bedroom rancher, built in 1961, 15x18 living room, family kitchen and dining area, oil heat, storms and screens, large ½ acre lot. Carpeting included at only $9950 with easy terms.
Herrington Hills
Sharp 3 bedroom ranch home with select oak floors, modern kitchen and dining area, vent fan, dishmaster, tile bath, basement with tile floors, painted walls, storage area, water softener, gas heat, many other features. Only $13,950 with easy FHA terms.
Warren Stout, Realtor
1450 N. Opdyke Rd. Ph. FE 5-8165
Open Eves Till 8 PM
Multiple Listing Service

MILLER
WEST SUBURBAN TRI-LEVEL in "LIKE NEW" condition. Featuring a large, bright, carpeted living room, 3 large bedrooms, 1½ ceramic baths, 16x18.6 family room with large brick fireplace and 2½ car attached garage. See this before your buy. Only $20,950 on easy terms.
$400 DOWN FHA. North side ranch in lovely condition. 5 rooms & bath. Plastered walls, hardwood floors, full basmt, gas heat. $10,900. See this bargain.
ST. BENEDICT SCHOOL AREA 3 bedroom ranch home in NEW condition. Large carpeted living room, tiled bath, large bedrooms, full tiled basmt, gas heat, water heater and incinerator. Garage and 13x16 aluminum covered screened patio. This is the buy of the day and only $16,500 full price with easy terms.
VACANT BRICK RANCH Like New. Completely redecorated. 3 bedrooms, large kitchen, tiled bath, full basmt, 1½ car garage with patio. Sharp well landscaped corner lot. Just $14,000 with easy terms.
AARON BAUGHEY, Realtor
FE 2-0262
670 W. HURON OPEN 9 TO 9

Sale Houses 49

O'NEIL
TRADE
PLEASANT LAKE WOODS
Beautiful lake frontage and sand beach setting in tall oak trees. This very nice brick ranch will please the most discriminating buyers. Fireplace in living room, electric built-ins in ultra modern kitchen. 3 bedrooms, 1½ baths, 2 car garage. Priced at $30,000. Trade your present home on this one. No. 4-8
DELUXE LAKE FRONT
Pink split rock. An absolute dream of a house, perfect in every way. Your feet will literally disappear in the beautiful off white carpeting that is wall to wall throughout. Dramatic paneled family room with fireplace. First floor laundry, make wash day a play day. Exposed, completely finished basement; convenient bar for entertainment purpose. Full price $38,500; $10,000 down on a land contract. We'll trade. No. 1-7
LAKE FRONT — CLOSE IN
Just listing this 3 bedroom lake front home near Pontiac Country Club. A bi-level, solid as Gibraltar, 2 car garage attached. Safe beach for the children. Call now for complete information and we can show anytime. No. 7-8
HANDSOME, OLD
(But not too old) inner city mansion for the man with a family of seven to ten children. Rooms like we dream of; a living room 16x26 with natural fireplace, a formal dining room 16x13, plus a beautiful foyer all richly carpeted in warm, burnt orange tone. Almost new gas furnace, gas water heater. Double garage. 99x162' corner, almost down town. Full price $18,900. HURRY. No. 1-9
FIRST TIME OFFERING
A perfect brick ranch. 3 large bedrooms, carpeted living room, nice kitchen and dining area. Enclosed breezeway and 2 car garage, blacktop drive, large lot, fully enclosed back yard. Located away from the noise and traffic, 5 miles west of city limits. It's a honey and the price is right. Don't wait on this one. Call now.
NORTH SIDE — PONTIAC
Good north end location, near Sarah McCarrol, Madison schools. Five room, 2 bedroom, full basement nice lot with 1½ car garage. Priced at $9950. No. 6-1
MODELS
BUILDERS CLOSE OUT
$2000.00 SAVINGS
First Come—First Served
OPEN DAILY 2 to 6
OPEN SUNDAY 2 to 8
FOUR LUXURIOUS MODEL HOMES in beautiful Westridge of Waterford, now offered to you with immediate occupancy. Move right in. Models will be sold furnished or unfurnished. Bring your best friend along, maybe he'd like to be your neighbor. Dixie Highway to Cambrook Lane, (at Our Lady of Lakes) left to models.
RAY O'NEIL, Realtor
3520 PONTIAC LK. RD. OPEN 9 to 9
OR 4-2222 MLS FE 5-4619

ANNETT
Brick 2 Family
Near St. Vincent Church & school. 6 rooms & bath each, all large rooms. Separate basements, FA heat. Garage.
Loon Lake Front
Comm'l, 185 ft. frontage on U.S. 10, 125 ft. lake frontage, 230 ft. deep. Very good location for many uses such as marina, multiple dwelling, etc. Good 4 room home rented at $85 per mo. Reduced to $22,500, terms.
Suburban Living
Spacious 7 room brick ranch, landscaped lot 160x254 sloping to Rainbow Lake. LR 16x25, ledgerock fireplace, dining area, 3 bedrooms, large closets, 1½ ceramic baths, all carpeting & drapes included. Modern kitchen, disposal, dishwasher, plenty of cupboards, breakfast space & Ldy. area. Paneled family room 16x24 with raised hearth fireplace. Gas FA heat att. 2 car garage. Underground sprinkling system. Reduced to $34,500, terms.
WE WILL TRADE
Realtors 28 E. Huron St.
Open Evenings & Sundays 1-4
FE 8-0466

IRWIN
ST. MIKES AREA
Sharp 2-bedroom bungalow with large carpeted living room and dining room, full basement with gas hot water heat. Newly decorated inside and out. Only $10,700. Aprox. $800 to handle on F.H.A. Only $450 to GI.
SMALL FARM
5 acres with 3 bedroom home with 20 foot carpeted living room. Plastered walls, family style kitchen with dining area. 3 car garage. Aluminum siding. Clarkston area. Better on this one.
DETROIT AREA
Located near Fenkell and Southfield freeway. 3 bedroom brick bungalow with large family room. Has full basement, gas heat, carpeting, attached garage. A steal at $16,950.
GEORGE IRWIN, REALTOR
MULTIPLE LISTING SERVICE
298 W. Walton FE 3-7883

Start the New Year With a New House
FOR LESS COST THAN USED
TAYLOR MODEL
See This OUTSTANDING VALUE
7929 Highland Road
5 Miles west of City Airport
3-BEDROOM TRI-LEVEL
ALSO 3-BEDROOM, FULL BASEMENT, RANCH PLANS.
PRICED FROM $12,500
on your lot or ours
OPEN DAILY 6 TO 9
SAT. and SUN. 1 to 6
Anytime by appointment
WE ACCEPT TRADE-INS
4 Bedrooms on 10 Acres
Lovely 4-bedroom ranch home. Located in north suburban area only 15 minutes from I-75. Includes basement, gas heat, carpeting, 2-car attached garage. A real buy at $23,500. Terms to suit.
Lake Front Near I-75
Ideal home for the family man. There are 4 bedrooms, large living room, 1½ baths, full basement, with walk-out door, nicely landscaped, located in Springfield Township, Full price only $19,500. Terms to suit.
TAYLOR AGENCY
7732 Highland Road (M59) OR 4-0396

Sale Houses 49

SMALL BUNGALOW
Located in Keego Harbor, good condition, gas heat, 2 lots on corner, cyclone fence, ½ block from the beach. $1,000 down.
K. L. TEMPLETON, Realtor
2339 Orchard Lake Rd. 682-0900

Income Property 50

CASH
Immediate cash for your income property, large or small. Call McCullough Realty, ask for Ted McCullough Jr., 674-2239, 5460 Highland Rd., Pontiac.

INVESTORS ONLY!
4 family apartment building, mixed neighborhood. West side location. Close to town makes it an ideal rental investment. Never vacant. Nets $3,000 per year. $24,900 full price with substantial down payment.
Sislock & Kent, Inc.
1309 Pontiac State Bank Bldg.
338-9294 338-9295

MULTIPLE
11 unit multiple site, close to transp., and shopping, sewer and water — ready to go, $13,500.
7 unit apartment building exc. condition inside and out, 2 blocks from transp. and shopping, only $37,500.
RUTLEDGE
REAL ESTATE
FE 4-0003

STORE AND APARTMENT IN stable neighborhood. Grocery business available. Illness forces sale. City and Country Realty. 335-8511.

Lake Property 51

4 BEDROOMS
Rochester area, country estate, lake privileges on private lake, wonderful sand beach, good fishing, beautifully landscaped 3 acres, fruit, shade and pine trees, 3 car garage, very attractive home, has 2 fireplaces, full basement. You must see this before you buy. Only $29,500. Terms.
STATEWIDE REAL ESTATE
Business Opportunity Specialists
2661 S. Lapeer Rd. FE 8-0000

HOME SITES, 80' x 100', SUNNY Beach overlooking beautiful Walters Lake privileges. 2 sandy beaches, docking, $1000, $10 down, $10 month. Owner. MY 2-0940.

LAKE ORION AREA
3 nice size lake front lots on Manitou Lake, just outside of Lake Orion, restricted area. Call for particulars. Priced from $5600 to $7000, terms.
C. A. WEBSTER, Realtor
MY 2-2291 OR 8-2515

LAKE FRONT HOMES—NEW AND used—J. L. Daily Co. EM 3-7114.

WALTERS LAKE PRIVILEGES, near Pine Knob ski area, building sites starting at $1,200.
682-2300 SYLVAN 625-1886
If no ans. 334-8222

Resort Property 52

PONTIAC 15 MINUTES, NEAR I-75 X-way, 50'x150' lots, $895, low down $10 month. Bloch Bros. OR 3-1295.

Lots—Acreage 54

2 LOTS ON WALTON BLVD. IDEAL for walk-out basements and with Silver Lk. privileges. $2,900 each. FE 4-5472.

64 ACRES. 800 FOOT FRONTAGE on Cranberry Lake, White Lake Twp. No racial barriers. 673-5385.

CASH
for your lot or acreage. Call McCullough Realty, ask for Ted McCullough Jr., 674-2239, 5460 Highland Rd., Pontiac.

100x200' LOT ON ELLSMERE JUST off Scott Lake Rd. $1600. OR 4-3988.

AAA INVESTMENT — 106 acres, Rochester Rd., near Romeo Rd. rolling parcel with small man made lake. Offered at only $400 per acre with best of terms.
27 ACRES — Adjacent to new Arrowhead Country Club, I-75 interchange at M-24. Excellent apartment site, partially wooded. Only $54,000 with easy terms.
32 ACRES — City of Pontiac, ripe for development, north side, convenient to Pontiac Motor. Year-round lake on property. Only $42,000 with terms.
Warren Stout, Realtor
1450 N. Opdyke Rd. Ph. FE 5-8165

Clarkston Area Homesites
170'x413' lot — $3,950.
80'x100' lot — $1,000.
20 lots — 100'x150' — $2,750 up.
New homes — Colonial on 1-acre lot — $25,900.
CLARKSTON REAL ESTATE
5856 S. Main MA 5-5821

CANAL LOTS
Choice building sites — 60x147. Connected with Sylvan Lake.
JACK LOVELAND
2110 Cass Lake Rd.
682-1255

CHOICE PROPERTY OVERLOOKing Watkins Lake. Address owner, 2633 Elsinore, Pontiac.

HILLTOP
This is Hi-Hill, the land of hills and valleys. Over 60 homes now built and lived in. Ask those who live there. Lost as $2750, $300 down. We will be glad to build for you. Lapeer Road 2 miles North of I-75 intersection. Open late afternoons and Saturdays and Sundays.
LOOK FOR THE LADD'S SIGN.
LADD'S
3885 Lapeer Rd., Pontiac
4940 Rochester Rd., Troy
MU 9-1116 FE 5-9291

North Side
4 car garage on 50x124 ft lot zoned R 2, water & sewer in. $2250.
Colonial Hills
75x175 ft lot, nice building site, Bloomfield Twp. Only $3500 cash.
Annett Inc., Realtors
28 E. Huron St. 338-0466
Open Evenings & Sundays 1-4

PLEASANT COUNTRY
11 ACRES, gently rolling and located near Ortonville. $4,995, $1,000 down.
5 ACRES, scenic an hilly, 1 left, 6 miles northwest of Clarkston. $3,995, $600 down.
1½ ACRES surrounded with state land and private privileges to Big Fish Lake. $1,500, $200 down.
A COUNTRY HOME
Large and neat and on 3 acres of land within 2 miles of a new proposed X-way. 5 large bedrooms, fireplace, garage, basement and 2 buildings set up for profit making if you are interested in raising chickens or turkeys. $29,000. Terms.
10-Acre farm, solid 5-bedroom farm home with large barn, basement and surrounded with large pine and Maple Trees. $22,800.
C. PANGUS, Realty
630 M15 Ortonville
Call Collect NA 7-2815

SMITH
DEVELOPMENT SITE
58-acre parcel, ½ mile north of I-75 on Baldwin, rolling partially wooded, over 1,800 feet frontage. Choice location for future development growth potential. Call now for details.
ROLFE H. SMITH, Realtor
FE 3-7848 EVES., FE 3-7302

WEAVER
AT ROCHESTER
LOCHMOOR HILLS — between Rochester and Pontiac, minutes from schools and colleges. A high and dry lot in excellent location with paved streets. $5,950, terms.
COUNTRY LOT — north of Rochester, 110 ft. x 196 ft. Another fine location. $4,500. Terms.
MILTON WEAVER INC., REALTOR
In the Village of Rochester
118 W. University 651-8141

Lots—Acreage 54

TAKE OVER PAYMENTS IN BEAUtiful Cranberry Lake Estates 100'x150' lot on black top, gas, lake privileges, $35 month. No closing cost, Call Mr. Fuller, Mortgage Department. Bloch Bros. OR 3-1295.

WALTERS LAKE PRIVILEGES, near Pine Knob ski area, building sites starting at $1,200.
682-2300 SYLVAN 625-1886
If no ans. 334-8222

Sale Farms 56

36 ACRES, 4 BEDROOM FARM home, 95' lake front, $3,500 dn. OA 8-2013. A. Sanders, Rep. H. Wilson.

80 ACRES OF CHOICE FARM LAND and like new 2 level barn — also 6 room clean attractive country home — beautiful shrubs and shade trees. 5 acres wooded, $55,000. Terms.
30 acre farm on corner with large new barn and 3 bedroom new ranch— fireplace — basement — dining room — immediate possession — only 5 min. from US-23 or I-75, $39,500. Will consider equity trade.
47 acres with substantial 6 room farm home and barn close to I-75, 3 miles East of Holly. Will consider home or equity in trade. $32,000 terms.
40 acres — Clarkston schools — wooded and secluded. $22,000.
2½ to 10 acres or more — many locations.
157 acres not far from I-75 — river full width of land — complete set of clean farm buildings. Frontage on 2 roads. $88,000.
Underwood Real Estate
8665 Dixie Hwy., Clarkston
625-2615 If no ans. 625-1453

106 ACRES
Located on black top road near small town, 30 miles North of Pontiac. Electric, septic, well and 18x48' tool shed. $300 per acre —Terms.
CLARENCE C. RIDGEWAY
REALTOR
228 W. Walton 338-4086
MULTIPLE LISTING SERVICE

243 Acre Dairy Farm
Fully automated, Centrally located from Jackson, Lansing, Ann Arbor & 50 minutes from Detroit. Modern 3 bedroom home, 2 dairy barns 36x110 ft & 56x90 ft. 2-16x50 ft. silos, concrete barnyard. Presently milking 56 cows. 80 acres alfalfa. Equipment & stock available. $85,000, terms.
OTHER FARMS & ESTATES
Annett Inc., Realtors
23 E. Huron St. 338-0466
Open Evenings & Sundays 1-4

TIMES
20 ACRES
4 bedroom older home with lots of potential, large feeder or horse barn, plus out-building and storage barn, live body of water on property making it ideal for horses, cattle, etc. Yard is abundant with shade trees, panoramic view of many acres. You want a place for you and yours: Call and let one of our trained sales people show you this.
20 ACRES
Moden carpeted 3 bedroom farm home, large picturesque barns and some other out-building, this parcel, folks, is one you might find on a story book cover. Simply beautiful, let us show it to you.
WHEN YOU SEEK OUR SERVICE YOU "JOIN THE MARCH OF TIME"
Times Realty
5890 DIXIE HIGHWAY
(South of Waterford Hill)
OR 4-0396 Open 9-9 Daily

Sale Business Property 57

Coast-To-Coast
TRADES
Tom Bateman
FE 8-7161
Realtor
Exchangor

Sale or Exchange 58

EXCHANGE
Have 12 unit brick motel — Central Michigan WANT income property Pontiac or Detroit area
HAVE 4, 8 & 12 unit apartments WANT vacant property
BATEMAN
COMMERCIAL DEPARTMENT
369 S. Telegraph
Open 9-5 After 5:00
FE 8-9641 FE 4-8109

Business Opportunities 59

44' X 135' FOOT PROPERTY, ZONED C-2, City water and sewer. 4 room house with basement, requires decorating. 2 blocks South of Mall, 16 Downing Court, facing car wash. 332-2915 or 673-3600.

APARTMENT
Retirement opportunity, 60 family apartment. Detroit near Chrysler. All 3 rooms. Income $40,872. Expenses $20,696.46, including fuel, water, electric, salaries, taxes, insurance. Net income $20,175.54. Always 100 per cent rented. Tax reasons for sale. $150,000. $30,000 down, $1,200 per month. Charles L. Langs, FE 2-9251. Nights OR 3-3392.

Coast-To-Coast
TRADES
Tom Bateman
FE 8-7161
Realtor
Exchangor

DRY CLEANERS
Two complete plants doing an excellent business. Heart condition forces sale. Only $9,000 down for entire operation.
WARDEN REALTY
3434 W. Huron, Pontiac 333-7157

FOR LEASE: MODERN 2 BAY Gulf Service Station, located Walton and Frankman. High profit potential, minimum investment, financial assistance and paid training available. Also have other stations available. For information, Call H. P. Hawley — 646-1841, evenings 264-1514.

FUEL OIL TRUCK AND ROUTE, other interests forces sale. 674-2155.

LIFETIME SECURITY
DISTRIBUTOR
FULL OR PART TIME
Recession and depression proof business in your local area. Exceptional high profit, steady repeat business representing internationally advertized product, Demanded by hundreds of millions. Annual earnings unlimited, you can earn from $240 up to $1,200 monthly part time, depending on the size of business. Cash investment for inventory only. $995 cash to start. Business is fully set up for you. Income starts immediately. No selling or soliciting. This multimillion market available now. Buy direct from manufacturer. For personal interview and consideration on this unusual opportunity write today to Arrow International, 14018 Clifton Blvd., Lakewood, Ohio, ATTN: John Gallagher.

MR. PHARMACIST
ORTONVILLE NEEDS YOU
Recently remodeled building with living quarter upstairs available for a drug store, rental very reasonable and an option to purchase if interested. No other drug stores in this area.
C. PANGUS, Realty
630 M15 Ortonville
Call Collect NA 7-2815

Business Opportunities 59

PARTRIDGE
"IS THE BIRD TO SEE"
DETROIT CAFETERIA
On west side. Grossing $100,000. Starting to do a good carry out business which can be expanded. Well equipped with silver and china to serve 800. Excellent business for a sound future. Your investment is $30,000.
M-59 DRIVE-IN
Completely equipped and ready to go. Was doing over $70,000. Excellent building and parking area. Lease for 5 years with option. Terrific opportunity for your own profitable business for $7500.
PARTRIDGE REAL ESTATE
1050 W. Huron, FE 4-3581
SEND FOR FREE CATALOG

PARTY STORE
Liquor, beer and wine store also has some groceries, cold meats and dairy products. Located in a booming lake area in northern Oakland County on main highway grossing approximately $90,000. Rent $125, only $6,000 plus stock.
C. PANGUS, Realty
630 M15 Ortonville
Call Collect NA 7-2815

SEE IT—BUY IT!!!
Party store — real money maker, easy to operate, valuable property, business, fixtures, beer and wine, lots of parking space. Only $12,000 down.
J. J. JOLL REALTY
FE 2-3488 FE 8-6931 682-0282

Sale Land Contracts 60

1 TO 50
LAND CONTRACTS
Urgently wanted. See us before you deal.
WARREN STOUT, Realtor
1450 N. Opdyke Rd. FE 5-8165
Open Eves. 'til 8 p.m.

ACTION
On your land contract, large or small, call Mr. Hilter, FE 2-0179. Broker, 3792 Elizabeth Lake Road.

Wanted Contracts-Mtg. 60-A

1 TO 50
LAND CONTRACTS
Urgently needed. See us before you deal.
WARREN STOUT, Realtor
1450 N. Opdyke Rd. FE 5-8165
Open Eves. 'til 8 p.m.

CASH FOR LAND CONTRACTS. H. J. Van Welt. 4540 Dixie Hwy. OR 3-1355.

CASH
For your equity or land contracts. Don't lose that home, smallest possible discounts. Call 682-1820. Ask for Ted McCullough Sr.
ARRO REALTY
5143 Cass-Elizabeth Lake Road

NEED LAND CONTRACTS. SMALL discounts. Earl Garrels. EM 3-2511, EMpire 3-4086.

SEASONED LAND CONTRACTS wanted. Get our deal before you sell. CAPITOL SAVINGS & LOAN ASSN., 75 W. Huron. FE 8-7127.

Money to Loan 61
(Licensed Money Lender)

LOANS
TO $1,000
To consolidate bills into one monthly payment. Quick service with courteous experienced counselors. Credit life insurance available — Stop in or phone FE 5-8121.
HOME & AUTO LOAN CO.
7 N. Perry St. FE 5-8121
9 to 5 daily, Sat. 9 to 12

LOANS
$25 to $1,000
Insured Payment Plan
BAXTER & LIVINGSTONE
Finance Co.
401 Pontiac State Bank Build
FE 4-1538-9

LOANS TO
$1,000
Usually on first visit. Quick, friendly, helpful.
FE 2-9026
is the number to call.
OAKLAND LOAN CO.
202 Pontiac State Bank Bldg.
9:30 to 5:30 — Sat. 9:30 to 1.

LOANS
$25 TO $1,000
COMMUNITY LOAN CO.
30 E. LAWRENCE FE 8-0421

NEED CASH
FOR BILL CONSOLIDATION?
BORROW UP TO $1,000
36 months to pay
credit life insurance available
BUCKNER
FINANCE COMPANY
OFFICES NEAR YOU

Swaps 63

2-BEDROOM HOUSE, NEWLY DECorated with basement, sunroom, double garage, and ½ acre lot. Near I-75. No closing costs. Trade for land contract. Call after 3 p.m. FE 2-6426.

1960 CHEVY, MOTOR OVERhauled. Sell or trade for boat. 693-6853.

BOY'S ROLLER SKATES, SIZE 8, and carrying case or $70 Admiral record player for good lawn roller. UL 2-1829.

WANTED TO SWAP AUTO FOR Bull-Dozer. OR 4-3200.

WILL TRADE 4-FAMILY FOR larger income. Pontiac Press Box 12.

WILL TAKE LAND CONTRACTS (RECEIVABLES) ON LATE MODEL CARS. H. J. VAN WELT — OR 3-1355.

Sale Clothing 64

BARGAIN BOX
465 So. Woodward, Birmingham
Just So. of the Bus Station
MI 4-4528

PRICES FURTHER REDUCED FOR LAST WEEK OF WHITE TAG SALE
EXCEPTING
Spring Consignments
STARTING MON., Jan., 31ST
Consignment days: Mon., Wed., Thurs., 10 AM-2 PM.

FULL LENGTH BLACK PERSIAN Lamb coat size 18½, $500, MI 6-4475.

LADY'S CLOTHING, EXCELLENT condition. Coats—slacks — sweaters blouses—(12-14-16) jewelry. FE 4-9102.

MOVING SOUTH, SELLING adults' and children's winter clothing, 50 cents to $5. 920 E. Long Lk. Rd. near Adams, Bloomfield Hills.

USED CLOTHING STORE. WORK clothes special. 294 Baldwin Ave., Phone FE 4-5862 or FE 4-1039.

Sale Household Goods 65

(1) 12x12 BEIGE 100 PER CENT nylon carpet (brand new) $49.50. Also 9x12 carpets, $14.95, up. Rug pads, $7.95. Pearson's Furniture, 210 E. Pike St., FE 4-7881.

1 Drastic Price Cut
JANUARY CLEARANCE
BRAND NEW
Furniture & Appliances
Nothing down or use lay-a-way

Dinette Sets	low as $36.00
Bedrooms	low as $84.00
Living rooms	low as $86.00
Sofa beds	low as $59.00
Rockers	low as $17.00
Table lamps	low as $ 3.95
Recliner chairs	low as $67.00
Hutch and buffet	low as $76.00
Mattresses	low as $12.95
3-pc. end table sets	low as $14.00
Colonial living rooms	now $177.00
Maple table and mates chair	$137.00
Gas ranges	low as $77.00
30" Electric ranges	$157.00
Big picture TVs	$154.00
7-pc. living room outfits	$107.00

3 Rooms Outfit $293
$2.75 per week
7,000 sq. ft. of brand new furniture and appliances on this sale.
LITTLE JOE'S
BARGAIN HOUSE
1461 Baldwin at Walton FE 2-6842
First Traffic light south of I-75
Acres of Free Parking
Open Eves. Till 9 Sat. Till 6

Sale Household Goods 65

1 ABSOLUTELY NEW
UNCLAIMED LAY-A-WAY
TAKE OVER PAYMENTS
Complete house full of furniture, sofa and chair, 2 end tables, 1 coffee table, 2 table lamps, 1 pole lamp, 1-9 by 12 rug, 4 piece bedroom outfit, 5 piece formica top dinette with refrigerator and range. $3.00 a week. FE 2-2515. Ask for Mr. Hubbard World Wide Home Furnishings.

1 HIDE-A-BED (EXCELLENT) $69.95, gas space heater $29, apartment electric range $27, dining room suit $25, 5 piece dinette $19. Easy washer $39, 3 piece bedroom $34, 2 piece living room $39. Kelvinator refrigerator $39, odd beds, dressers, chests, and metal cabinets. Everything at bargain prices. LITTLE JOE'S TRADE-IN DEPARTMENT. 1460 Baldwin at Walton. FE 2-6842.

1 MORE TIME
BRAND NEW FURNITURE
3-ROOM OUTFITS
$278 (Good) $2.50 Weekly
$378 (Better) $3.00 Weekly
$478 (Best) $4.00 Weekly

NEW LIVING ROOM BARGAINS
7-piece (brand new) living room: 2-piece living room suite, two step tables, matching coffee table, two decorator lamps, all for $109. Only $1.50 weekly.
NEW BEDROOM BARGAINS
8-piece (brand new) bedrooms: Double dresser, bookcase bed and chest, box spring and innerspring mattress, two vanity lamps. All for $129. $1.50 weekly.
PEARSON'S FURNITURE
210 E. Pike FE 4-7881
Between Paddock and City Hall
Open Mon. and Fri. 'til 9 p.m.

1 WOOD RANGE, $69.95. ACROSS top freezer refrigerators, $29.95 and up. Electric ranges $14.95 and up. TV's, $9.95 and up. Anything to meet your needs at Stoney's, 103 N. Cass at Wide Track. FE 4-1730.

3 PIECE SECTIONAL, BROWN, $50. Gogswell rocker, $15. End table, coffee table and lamps. 624-3322.

8' OF COMPLETE BUILT-IN KITCHEN with stove and oven, gas, copper-tone. 2247 Odette.

9x12 Linoleum Rugs $3.89
Ceiling tile 7½c ft.
Vinyl Asbestos tile 7c ea.
Inlaid tile 9x9" 6c ea.
Floor Shop — 2255 Elizabeth Lake
"Across From the Mall"

15 CUBIC FOOT FRIGIDAIRE REfrigerator, frost free, large freezer, good condition, $75. 626-7714.

30" STOVE, $30; DINETTE SET, $25; 14' Frigidaire, like new; washer, $25; couch, chair, $45; end table, $4; lamp, $2; bedroom set, $50; night stand, $5; maple bedroom set; piano; desk; TV; fireplace set, $15; baby bed, $10; ironer, $30; typewriter, $15; antique dresser; tea cart. M. C. Lippard. 559 N. Perry.

36-INCH 1½-YEAR-OLD NORGE electric range, 4-burner, auto. timer. Excellent condition, $80 — Moving, must sell. FE 8-2160.

AIR CONDITIONER
SALE
Drastic reduction on all air conditioners in stock
$88 and up
$2 down $2 per week
FRETTER'S WAREHOUSE OUTLET
1650 S. Telegraph FE 3-7051

A SINGER
Deluxe cabinet model. Dial zig-zagger for hems, buttonholes, etc. Unbelievable low balance of $34.52 or only $5.00 monthly. Call credit manager, Richman Bros, Sewing Center, 335-9283.

AUTOMATIC WASHER $35, clothes dryer $25. 332-4267.

ANTIQUES, AND NEARLY NEW basement sale, all week FE 5-1927.

BABY BED AND MATTRESS, LIKE new, $25. FE 8-4880.

B & J
Used and reconditioned furniture and appliances, automatic washers, dryers, refrigerators, gas and electric stoves, apartment size stoves, wringer washers and TVs. 160 Baldwin, 338-4465. Will open new and used store at 386 N. Saginaw on Jan. 22, 1966.

LARGE SECTIONAL SOFA, DROP leaf table, chairs, lamp, accessories, porch furniture. Admiral Home Theater. Best offer. MA 6-6201 or LI 7-5512.

BLACK OVERSTUFFED COUCH and chair, 2 black end-tables. $40. 363-2492.

BRONZE OR CHROME DINETTE sale, BRAND NEW. Large and small size (round, drop-leaf, rectangular) tables in 3, 5 and 7 pc. sets. $24.95 and up.
PEARSON'S FURNITURE
210 E. Pike FE 4-7881

BUNK BEDS
Choice of 15 styles, trundle beds, triple trundle beds and bunk beds complete, $49.50 and up. Pearson's Furniture, 210 E. Pike.

CHROME DINETTE SETS, ASSEMble yourself, save; four chairs, table $69.95 value, $29.95. New 1966 designs, formica tops. Michigan Fluorescent, 393 Orchard Lk. FE 4-8462.

DINING ROOM TABLE, UPHOLstered chairs, hutch with cabinet, large buffet, chestnut sectional with foam rubber cushions. Excellent condition. 887-4421.

EXCELLENT CONDITION, FRIGIdaire, double oven electric stove, reasonable, MI 4-3929.

FULL SIZE NATURAL GAS STOVE, reasonable. $30. 673-8386.

FULL SIZE HIDE-A-BED,
MY 3-5612.

FULL SIZE BED, 1¾ BED, 2 UPholstered TV chairs, 1 drill press, automatic washer, new gas stove. 682-1055.

GOOD WORKING REFRIGERATOR $25. Gas stove, $35. Washer, $25. Hot water heater, $25. FE 5-2766.

HABITANT PINE FURNITURE: ALsoyouth bed and stuffed chairs, left hand golf clubs. 682-4637.

HUMIDIFIER, OSTER, LIKE NEW, 14 gallon capacity, runs several days without refill, $25, phone 647-6462.

HOME FREEZER
Full Family Size
Holds 361 lbs.
All fast freeze shelves
Bonus storage door
$149
$2 down $2 per week
FRETTER'S WAREHOUSE OUTLET
1650 S. Telegraph FE 3-7051

JIM'S OUTLET
AND GARDEN CENTER
Sheets, 180 percale, high polished cotton, irregulars. Double fitted, $1.79, flats, $1.69. Fitted twins, $1.59, flats $1.49. King flats, $3.49.
2301 Dixie Hwy. FE 4-8205
Mon.-Fri. 9 to 9
Sat. 9 to 6 — Closed Sun.

KIRBY VACUUMS
New — Used — Repossessed — Save 10 to 20 per cent. Call 651-8424 between 4-7 p.m.
KIRBY OF ROCHESTER

LEAVING THE COUNTRY-MUST sell-double bed, night stand, baby items and misc. very reas., FE 4-8912.

LIVING ROOM SUITE, BEDROOM suite, refrigerator, and family room furnishings. FE 8-6254, 670 Ashburnham, Bloomfield Orchards.

LINOLEUM RUGS, MOST SIZES, $3.49, up. Pearson's Furniture, 210 E. Pike St., FE 4-7881.

NICE GAS RANGE, $39.50. OTHER good appliances. Michigan Appliance Co. 3282 Dixie Hwy. 673-8011.

OIL BURNERS, COAL HEATERS. Taylors, 602 Mt. Clemens St.

PFAFF
AUTOMATIC ZIG-ZAG
Sewing machine deluxe, free-arm portable—1962 model—take over payments of $7 per month for 8 months or $56 cash balance. 5-year guarantee. UNIVERSAL CO., FE 4-0905.

PING PONG TABLE, CHAIRS, blond tables, lamps, drapes, vacuum. FE 3-7494.

Renewed Appliances

Refrigerators, all sizes	$58
GE automatic washer, rebuilt, 12 lb., lint filter, installed	$84
GE Electric dryer, rebuilt	$68
Electric ranges, 20" or 40"	$38

THE
GOOD HOUSEKEEPING SHOP
OF PONTIAC
51 W. Huron St. FE 4-1555

REFRIGERATOR, DINING ROOM set, misc. 682-2610 — 673-5349.

REFRIGERATOR WITH 70 POUND freezer compartment $25. after 5:30 p.m. 146 Beach.

PLASTIC WALL TILE
B&G OUTLET, 1075 W. Huron

SINGER
Cabinet or portable. Current model. Dial zig-zagger makes buttonholes, appliques, hems, etc. Guarantee. Must collect $49.21 cash or $5.21 monthly. Call credit manager, Richman Bros. Sewing Center, 335-9283.

Sale Household Goods 65

SEWING MACHINE AND VACUUM discount house, over 200 units to choose from, new and used. We guarantee you it pays to shop before you buy. Curts Appliance. 6484 Williams Lake Rd. OR 4-1101.

SINGER
ZIG ZAG
Sewing machine. Cabinet model, automatic "dial model" makes blind hems, designs, buttonholes, etc. Repossessed. Pay off $53 cash or payments of $6 per month. Guaranteed. UNIVERSAL CO., FE 4-0905.

SPECIAL
$20 A MONTH BUYS 3 ROOMS OF FURNITURE — Consists of:
2-piece living room suite with 2 step tables, 1 cocktail table and 2 table lamps.
7-piece bedroom suite with double dresser, chest, full size bed with innerspring mattress and box spring to match with 2 vanity lamps.
5-piece dinette set, 4 chrome chairs, formica top table, 1 bookcase, 1 9'x12' rug included. All for $399.
WYMAN
FURNITURE CO.
17 E. HURON FE 4-4981
18 W. PIKE FE 2-2150

TV SET, $25, REFRIGERATOR, $35, gas stove, $35, electric stove, $35, bunk beds, misc. FE 5-2766.

TWIN BED COMPLETE, $30
FE 8-6128

TWIN NEEDLE
SINGER AUTOMATIC
Complete in walnut cabinet. Dial-a-matic for fancy sewing, buttonholes, hems, applique, etc. 5-year guarantee. Sacrifice for $51.06 cash or $5.00 monthly. Call Now. Richman Bros. Sewing Center, 335-9283.

WRINGER WASHER, EXCELLENT condition, $30. OR 3-0228 aft. 6.

WYMAN'S
USED BARGAIN STORE
At Our 18 W. Pike Store Only

Odd living room tables	From $ 4.95
Occasional chairs	From $ 6.95
3-shelf bookcase	$ 9.95
2-pc. living room suite	$29.95
Apt. size gas stove	$34.95
Guar. elec. washer	$59.95
Guar. elec. refrigerator	$59.95

Your Credit is Good at Wyman's
EASY TERMS FE 2-2150

WASHER $25. GAS STOVE, $35. REfrigerator with top freezer, $49. Dryer, $35. TV, $35. Electric stove, $35. V. Harris. FE 5-2766.

Antiques 65-A

3 MUSIC BOXES: EDISON CYLINder; disc type; roller organ with wooden cylinders. Cutter and bells. Y-Knot Antiques, 10345 Oakhill, Holly. ME 7-5198. Closed Wednesdays.

Hi-Fi, TV & Radios 66

21" USED TVs $34.95
Record player needles hard to find? See us — we have most all kinds.
JOHNSON TV — FE 8-4569
45 E. Walton near Baldwin

21-INCH USED TV $29.95
Walton TV FE 2-2257 Open 9-9
515 E. Walton, corner of Joslyn

COLOR TV BARGAINS, LITTLE Joe's Bargain House, FE 2-6842.

COMPLETE CB STATION, 2 TRANSceivers, 1 bass and 1 mobile antennae. $200. MY 2-0873.

LIKE NEW, RCA COLOR, CHANnel 50, 484 Fourth.

NATIONAL NC-270 HAM BAND REceiver, 80 to 6 meters. SSB with built-in product detector, 100 KC calibrator, very good condition, $145. 363-5292

TABLE MODEL TV, $35, GOOD condition. 338-8255.

Water Softeners 66-A

NEW FULLY AUTOMATIC
Fiberglas Water Conditioner
ONLY $199
SCHICK FE 4-3820

For Sale Miscellaneous 67

3-PIECE PINK BATHROOM SET. Has built-in hand basin, $49.95, G. A. Thompson, 7005 M59 West.

9'x12' LINOLEUM RUGS $3.95 EACH
Plastic Wall tile 1c ea.
Ceiling tile — wall paneling, cheap. B&G Tile, FE 4-9957, 1075 W. Huron

10' HEAVY DUTY HYDRAULIC snow blade for 1½ ton truck or better, $500, 14 x 16 aluminum frame. Chapel Tent, used twice, $350. 335-0861 after 6 p.m.

21" TV, GUITAR AND CASE.
682-5203.

ADDING MACHINE, ELECTRIC, like new, $60. Portable typewriter, $25. Royal typewriter, 18" carriage, $85. Electric comptometer, $65. Check protector, $25. Cash register, $15. We repair adding machines and typewriters. Beverly's 7758 Auburn, Utica. 731-5480.

AUTOMATIC KELVINATOR WASHer, reas., 674-2312.

ALL BRONZE SUMP PUMPS, SOLD repaired, exchanged, rented, guaranteed.
CONE'S FE 8-6642

ANCHOR FENCES
NO MONEY DOWN FE 5-7471

BATHROOM FIXTURES, OIL AND gas furnaces and boilers, automatic water heaters, hardware and electrical supplies. Crock, soil, copper, black and galvanized pipe and fittings. Sentry and Lowe Brothers paint. Super Kem-Tone and Rustoleum.
HEIGHTS SUPPLY
2685 Lapeer Rd. FE 4-5431

Bottle Gas Installation
Two 100 pound cylinders and equipment. Prompt and courteous service. Call Great Plains Gas Co., FE 5-0872.

CLEARANCE OF USED OFFICE furniture and machines. Forbes Printing and Office Supplies, 4500 Dixie Hwy. OR 3-9767. We also buy.

CIRCLE FLUORESCENT LIGHTS, newest lights for kitchen $12.95 value $6.95. Factory marred. Michigan Fluorescent. 393 Orchard Lk. FE 4-8462.

DRAFTING TABLES, 4500 DIXIE Hwy. Forbes Printing & Office Supplies. We also buy, them. OR 3-9767.

DIVAN, EARLY AMERICAN $45, swivel rocker $35, girls cashmere coat, pre-teen size 10, white spring coat, size 12. 647-4382.

ENCYCLOPEDIAS 1965. Cost $230. Must Sacrifice, $45. 543-3515.

FROM WALL TO WALL, NO SOIL at all, on the carpets cleaned with Blue Lustre. Rent electric shampooer $1. Hudson's Hardware, 41 E. Walton.

FOR DUSTY CONCRETE FLOORS
Use Liquid Floor Hardener
Simple Inexpensive Application
Boice Builders Supply FE 5-8186

For the Finest in
Top-Quality Merchandise
Shop
MONTGOMERY WARD
PONTIAC MALL

GARAGE DOORS
Steel one piece, sectional, wood and fiberglas. Factory rejects in some sizes. Garage front remodeling. Free estimates. Berry Door Sales Co., 2300 Cole Street, Birmingham. FE 2-0203 or MI 4-1035.

HIDE-A-BED, MISC. FURNITURE, gas water heater. UL 2-1657.

HUMIDIFIERS
Special sale — regular $17.50 now $9.95. Chandler Heating. OR 3-5632.

HOT WATER HEATER, 30 GALLON gas, Consumers approved, $89.50 value, $39.95 and $49.95 marred. Michigan Fluorescent, 393 Orchard Lk. FE 4-8462.

ICE SHANTY WITH STOVE. 682-3628. Keego Harbor.

JIM'S OUTLET
AND GARDEN CENTER
Light fixtures for all rooms and decor, recessed, wall type, chandeliers, in brass, copper, stained glass and imported crystal. $6.95-$125. All fixtures ½ off.
2301 Dixie Hwy. FE 4-8205
Mon.-Fri. 9 to 9
Sat. 9 to 6 — Closed Sun.

L. C. SMITH TYPEWRITER, GOOD condition, tabulator bar, $20. 682-2176.

MATCHED SET — PLAIN GOLD band, engagement ring with 5 stones, never used. 338-8278.

ONE OF THE BEST BASEBOARD deals in town. Hot water baseboard, heat with enclosure and damper, $1.35 per ft. G. A. Thompson, 7005 M-59 W.

PLUMBING BARGAINS. FREE Standing toilet, $16.95. 30-gallon heater, $47.95; 3-piece bath sets $59.95. Laundry tray, trim, $19.95; shower stalls with trim $34.95; 2-bowl sink, $2.95; Lavs., $2.95; tubs, $10 and up. Pipe cut and threaded. SAVE PLUMBING CO., 841 Baldwin. FE 4-1516.

For Sale Miscellaneous 67

POOL TABLES—BELAIRE
LI 4-0900 — 353-6520

RUMMAGE SALE, DISHES, SOME antiques, good winter clothes. 651-8609.

ROYAL PORTABLE TYPEWRITER with carrying case, excellent condition, 332-1558, after 6 p.m.

STORAGE BUILDING, 8 BY 16, easily moved, $25. Large dog house, $10. Good refrigerator, $10. Dinner bell with pole, best offer. Call after 3 p.m. FE 2-6426.

SPECIALS ON HEATING AND aluminum siding. A&H Sales. MA 5-2537 or MA 5-1501.

SPRED-SATIN PAINTS, WARWICK Supply, 2678 Orchard Lake. 682-2820.

TALBOTT LUMBER
Mahogany paneling, $2.99 to $6.50. Black and Decker tools and De-Walt saws.
1025 Oakland FE 4-4595

THE SALVATION ARMY
RED SHIELD STORE
118 W. LAWRENCE ST.
Everything to meet your needs
Clothing, Furniture, Appliances

TIMKEN SILENT AUTOMATIC furnace, excellent condition, in operation now, $50. EM 3-0272.

TILT-TABLE SAW, BABY CRIB, high chair, misc. FE 4-5804.

USED REFRIGERATOR, ALMOST new 30" gas stove, Maytag wringer washer. ¼ h.p. jet pump, full size bed, spring, mattress. After 4, evenings or weekends. 180 Pickford, Walled Lake.

WEDDING ANNOUNCEMENTS AT discount prices. Forbes Printing and Office Supplies, 4500 Dixie HWY. OR 3-9767.

YOUR
WELDWOOD
HEADQUARTERS
DRAYTON PLYWOOD
4112 W. Walton OR 3-8912

Hand Tools—Machinery 68

2 CLARK HI-LO'S — A-1
We will lease and finance.
NEW MOTORS:
1 HP—3 phase—$40.
3 HP—3 phase—$63.
7½ HP—3 phase—$99.
New-used steel angle pipes and beams.
Boulevard Supply
500 S. Blvd. E. FE 3-7081

10 INCH ATLAS MILLING MAchine. 2 spindle drill press. Assortment of toolmakers tools. FE 3-7216.

AIR COMPRESSOR, INGERSOLL-Rand, gas engine, portable, like new. $1000. 363-7211.

SAWMILL, COMPLETE LESS MOtor. Going out of business. Al's Landscaping. FE 4-0358.

Cameras - Service 70

NIKON F AUTOMATIC, REFLEX, 35mm, with Thotomic lens, F 1.4, 28mm F 3.5 automatic with plastic case, altogether $425. 2 months old. FE 3-7974.

Musical Goods 71

ACCORDION, ITALIAN MADE, 120 base. $350. FE 4-8780.

BUESCHER TENOR SAX, GOOD condition, 651-0204 aft. 6:30.

Conn Theatre Organ
Last new Conn left, save $1,000 on this one.
MORRIS MUSIC
34 S. Telegraph Rd.
Pontiac
Across from Tel-Huron FE 2-0567

EXCITING NEW THOMAS ORGAN—prices start at $529.50. See the exciting new Total Tone Wurlitzer Total Tone organs. Also Wurlitzer piano and several used trade-in organs.
JACK HAGAN
MUSIC CENTER
469 Elizabeth Lake Rd.
FE 2-8900 332-0500

EXPERT PIANO MOVING
PIANOS WANTED
Bob's Van Service EM 3-7820

Gallagher's
MOVING OUT SALE
Moving to 1710 S. Telegraph Rd.
Final 5 days left to shop us out in Pontiac!!!
So we are going all out with large discounts:

New spinet piano	$399
New console piano	$533
New console paino	$595
Used spinet piano — reduced from $595 to	$495
Spinet piano returned from rent was $650 now	$495
Used Baldwin Console piano	$550

GALLAGHER'S
FE 4-0566 18 E. Huron
Open Mon.-Fri. from 9-9 p.m.

GUITARS
GUITARS
GUITARS
We still have a large stock of all kinds of guitars. Flat tops, classics, electrics and amps. Drum outfits all colors.
MORRIS MUSIC
34 S. Telegraph Rd.
Pontiac
Across from Tel-Huron FE 2-0567

GOOD USED PIANO, M.C. LIPpard, 559 Perry.

TRADE IN SPECIALS
Hammond organ with Leslie speaker, $1295. Gulbransen E, 25 pedal, $1750. Set of used drums, $110. Floor model Wurlitzer 4100. $1250.
JACK HAGAN MUSIC
469 Elizabeth Lake Road
FE 2-8900 332-0500

USED ORGANS
CHOOSE FROM
HAMMOND, LOWREY, WURLITZER, SILVERTONE, ETC.
Priced from
$250
GRINNELL'S (Downtown)
27 S. SAGINAW

USED PIANO SALE
BALDWIN Spinet, Walnut
CABLE-NELSON, Spinet, Ebony
STARK, Console—Special!
PRICED FROM $325 UP
Used HAMMOND Spinet organ, L-100 Walnut finish.
LEW BETTERLY MUSIC CO.
(Across from B'ham Theater)
Free Parking MI 6-8002

UPRIGHT PIANOS, SEVERAL TO choose from $40 up. Smith Moving. Coast Wide Van Lines. 371 E. Pike.

UPRIGHT PIANO, $70, GOOD CONdition, dark finish. 338-3245.

Music Lessons 71-A

ACCORDION, GUITAR LESSONS. Sales-Service Pulaneck! OR 3-5596.

PIANO AND GUITAR LESSONS, MY home, near Pontiac General Hosp., call 338-0034.

Office Equipment 72

2 DESKS AND CHAIRS, 1 FILE, long table with shelves. Reasonable. FE 2-0201, OR 4-0234.

L. C. SMITH TYPEWRITER, GOOD condition, tabulator bar, $20. 682-2176.

Sporting Goods 74

3½ HORSE POWER GO-KART — good cond., $85. 674-0500, aft. 3 p.m.

7 FT. POOL TABLE, SLATE TOP, new. FE 8-6330 or FE 8-1626.

1965 BOW CLOSE-OUTS
Gene's Archery, 714 W. Huron

GUNS—BUY—SELL—TRADE
BURR-SHELL, 375 S. Telegraph

NORTHLAND SKIS, POLES, BOOTS, size 8. Reasonable. 332-1558 after 6 p.m.

NOTICE
Our annual 10 day "Clear The Deck" Sale of Johnson motors, boats, Apache camp trailers, pickup campers, canoes, snowmobiles, camping and marine supplies begins Thursday Feb. 3rd. Over $50,000 of new 1965 equipment at close-out prices. BILL COLLER, 1 mile east of Lapeer on M-21.

SNOWMOBILES
Fox - Ski - Doo - Ski - Daddle
CRUISE-OUT, INC.
63 E. Walton, Open 9-6, FE 8-4402

WANT TO BUY OR RENT FISH shanty. Call after 3. OR 3-2668.

Sand—Gravel—Dirt 76

GOOD DRIVEWAY GRAVEL, 5 yards for $10. Del. FE 4-6588.

PONTIAC LAKE BUILDERS SUPply. Sand, gravel, fill dirt. OR 3-1534.

TIZZY By Kate Osann

"Don isn't exactly repulsive. It's just that I can't stand him!"

Sand—Gravel—Dirt 76

SAND, GRAVEL, FILL DIRT, TOP soil, black dirt. Bulldozing, excavating. OR 3-5850.

Wood-Coal-Coke-Fuel 77

FIREPLACE WOOD DELIVERED, $16 a cord, FE 8-4545.

FIREPLACE WOOD DELIVERED, seasoned apple for aroma, oak, maple, beech for flame, we will mix, 334-1557.

OAK, APPLE, BIRCH, SLAB, DElivered. FE 8-8755, FE 8-9846.

Pets—Hunting Dogs 79

1-A, AKC CHIHUAHUA PUPS, STUD service. IMATODDS, 332-7139.

2 PUREBRED WEIMARANER pups, female, 7 wks. old with shots. 887-4138.

2 BEAGLES 8 MONTHS. 634-5811, after 5 p.m.

ADORABLE SQUIRREL MONKEY with cage, $18. 692-1901.

AKC PEKINGESE PUPPIES, ALSO stud service, call for appointment anytime. FE 8-9450.

AKC COLLIE PUPS, SELECT NOW. $45-$50. FE 5-0615.

AKC COLLIE PUPPIES, WORMED, shots, guaranteed. Also Collie stud service available. 852-4740.

AKC DOBERMAN, RED AND RUST, 1½ years old. Dog house, $100. EM 3-7330. After 6:30 p.m.

AKC BLACK MINIATURE POODLE puppies, 335-6792.

A-1 DACHSHUND PUPS, $10 DOWN. AKC—Terms. JAHEIMS, FE 8-2538.

AKC MINIATURE BRED MALE Dachshund pup, housebroke. 673-6600.

AKC NORWEGIAN ELKHOUND pup, 634-9473.

AKC MINI TOY PUPPIES, APRIcote, 6 weeks old, 338-2981.

AKC, STANDARD, APRICOT POOdle, stud service, FE 5-5249 after 6 p.m.

AKC POODLE PUPPIES. REASONable, EM 3-0451.

AKC MINIATURE POODLE puppies, $45. EM 3-0062.

AKC TOY POODLES.
484 Fourth.

AKC DACHSHUND PUPPIES, STUD dogs. ESTELHEIMS, FE 2-0889.

ALL PET SHOP, 55 WILLIAMS, FE 4-6433. Canaries and parakeets.

BEAUTIFUL AKC REGISTERED poodle puppies, reasonable; also clipping and grooming service. 682-6401, 363-9823.

CANINE
COUNTRY CLUB
Introducing Canine photography by appointment. Clean, comfortable, convenient, bathing, grooming, boarding, heated facilities. 525 E. S. Blvd., Rochester. 9 to 6 daily. 852-4740 or 651-8000.

DALMATION, LIVER AND WHITE, AKC, 1½ years old, housebroken, all shots, $50. 625-3322 before 6 p.m.

GERMAN SHEPHERD PUPS, 3 weeks, $25, no papers 628-1905.

GERMAN SHEPHERD, PART COLlie puppy, 10 wks. old $7. Nearly housebroken. EM 3-9555.

GERMAN SHORT HAIRED POINTer, 3 years old, female, good hunter. OR 3-7947.

MALE POODLE, TRUE APRICOT, 1 yr. old, housebroken. MA 4-4414.

NEWFOUNDLAND, MALE, 2 YEARS old, champion lines, AKC. 626-9013.

REGISTERED TOX FOX TERRIER pup, shots, $40. FE 5-9989.

PEDIGREED, AKC; CHAMPAGNE, small miniature poodle puppies, must sacrifice, $50. FE 8-9051.

PERSONALIZED GROOMING
POODLE SUPPLIES
HOUSE OF POODLES
5810 Dixie OR 3-8920

Poodle Stud Service
Tiny Toy Studs. All colors. Also black miniature. Terms. OA 8-3397.

POODLES, MINIATURE, PUREbred, without papers, $40. NA 7-3657.

PURE BRED COLLIE PUPS, 6 weeks, $35, OL 1-1985.

REGISTERED CHIHUAHUA PUPpies. Chihuahua and Toy Fox terrier stud service. FE 2-1497.

TOY POODLE, FEMALE, APRICOT, reasonable. 625-1772.

WHITE REGISTERED TOY POOdles. Call after 4 p.m. 3146 St. Clair Dr. Pontiac.

Pet Supplies—Service 79-A

DOG HOUSES, ALL SIZES, INsulated. 748 Orchard Lake Ave.

Auction Sales 80

EVERY FRIDAY 7:30 P.M.
EVERY SATURDAY 7:30 P.M.
EVERY SUNDAY 2:00 P.M.
Sporting Goods—All Types
Door Prizes Every Auction
We Buy—Sell—Trade, Retail 7 days
Consignments Welcome
B&B AUCTION
5089 Dixie Hwy. OR 3-2717

NO SALE THIS WEEK AT OXford Community Auction. We buy estates, large or small. 678-2523.

THURSDAY, JANUARY 27 — 10 AM
Ralph Atherton Farm
8586 Miller near Durand
D.H.I.A. Holstesins good tank and pump, hay, silage, 3 Oliver tractors, modern 4 row tolls, new baler, heavy wagons, sprayer, 2 row picker, spreaders.
STAN PERKINS AUCTIONEER
Swartz Creek Ph 313-635-9400

WATCH FOR OUR PUBLIC AUCTION AD WEDNESDAY
All Used Cars Will Be Offered
Cars Will Be Guaranteed in Writing and With The Usual Easy Payments.
(AUCTION: Saturday, 1 p.m. January 29)
BILL SPENCE
Chrysler-Plymouth-Valiant
Rambler-Jeep
CLARKSTON MA 5-2365

Livestock 83

6-YEAR BUCKSKIN GELDING WITH saddle, bridle — 673-9240.

Farm Equipment 87

GEORGE CROSBY FORMERLY OF Pontiac Farm and Industrial Tractor Co. wishes to announce the opening of a new service to his many friends and former customers. Oliver Tractors and Equipment, farm and industrial. The only Oliver franchise dealer in Oakland County. Complete replacement parts and reliable service on Oliver, Ford, Massey Ferguson Tractor and equipment. Hydraulic pumps hoses, valves, and power steering, headquarters. Dixie Tractor and Equipment Co. 4777 Dixie Hwy., Drayton Plains Mich 674-3351 or 625-1173.

Farm Equipment 87

FARMALL CUB TRACTOR WITH snow blade. $795.

6 H.P. WHEELHORSE TRACTOR with electric starter, snow blade, rotary mower and tire chains. $450.

KING BROS.
FE 4-0734 FE 4-1662
Pontiac Rd. at Opdyke

THE LARGEST "REAL" FARM service store in Michigan. John Deere and New Idea parts galore. Homelite chain saws, Knitco Heaters, Colt hydraulic drive riding tractors, tractor cycles, and farm toys. Gold Bell Gift Stamps on merchandise in stock. Davis Machinery Co., Ortonville. NA 7-3292.

Travel Trailers 88

10'3" CABOVER, SLEEPS 4, COMpletely self-contained with heater stove, ice-box and marine toilet $1,395. Also 8'6", $1,095.
T & R CAMPER MFG. CO.
1180 Auburn Rd. 852-3334

AIRSTREAM LIGHTWEIGHT
TRAVEL TRAILERS
Since 1932. Guaranteed for life. See them and get a demonstration at Warner Trailer Sales, 3098 W. Huron (plan to join one of Wally Byam's exciting caravans).

ARE YOU PLANNING
YOUR VACATION NOW?
Then it's time to stop in and make your choice of a travel trailer from our large selection.
1 year full guarantee on each new trailer.
AVALIER
ALJO
BARTH
CORSAIR
HOLLY
Ellsworth Trailer Sales
6577 Dixie Hwy. MA 5-1400

BOOTH CAMPER
Aluminum covers and campers for any pickup. 4267 LaForest, Waterford. OR 3-5526.

BRADLEY CAMPER ALUMINUM covers for any pick up. 673-9528

COME ON OUT AND SEE THE new 1966 Apache Camping Trailer. All models in stock. We also have some 1965 models in stock for real good prices. Evans Equipment Sales & Service, 6507 Dixie Highway, Clarkston. 625-1711.

CAMPERS TRAILERS
Winnebago Winnebago
Phoenix Phoenix
Wolverine
Also used trailers and campers. Pickup covers. We sell and install Reese and Draw-tite hitches.
HOWLAND SALES and RENTALS
3245 Dixie Hwy. OR 3-1456
Open 9 a.m. 'til 9 p.m.

COME TO
THE BARGAIN BARN
Where we have 3 acres of new and used travel trailers and truck campers to choose from. Service, supplies and storage. Hours 9 to 6 weekdays, closed Sunday.
JACOBSON
TRAILER SALES & RENTALS
5690 Williams Lk. Rd. OR 3-5981

CLOSE-OUT SALE
1965 NIMROD CAMPERS
CRUISE OUT, INC.
63 East Walton, daily 9-6, FE 8-4402

HOBO PICK-UP CAMPERS
THEY ARE QUALITY BUILT
HOBO MFG. SALES
Rear 3345 Auburn Rd.
Sat. and Sun. noon till 5 p.m.
651-3357 anytime

JANUARY SALE!
CENTURY-ROBIN HOOD
Pick one out for yourself. We got 'em and need the room.
TOM STACHLER
AUTO AND MOBILE SALES
3091 W. Huron St. FE 2-4928

MAKE YOUR
CHOICE OF:
Streamlines—Kenskills
Franklins—Fans—Crees
and Monitors
—Look Us Over—
—Service after the Sale—
Holly Travel Coach, Inc.
15210 Holly Rd., Holly ME 4-6771
—Open Daily and Sundays—

PIONEER CAMPER SALES
PICKUP CAMPERS BY
Travel Queen - Overland - Ovance-Concord trailers.
MERIT FIBERGLASS
TRUCK COVERS
3360 W. HURON FE 2-3989

WOLVERINE TRUCK CAMPERS and sleepers. New and used $395 up. Also rentals. Jacks, intercoms, telescoping, bumpers, ladders, racks. Lowry Camper Sales, 1325 S. Hospital Road, Union Lake. EM 3-3681.

Housetrailers 89

AT COLONIAL
"Never Knowingly Undersold"
IMMEDIATE OCCUPANCY IN
OUR NEW ULTRA MODERN PARK
All 1966 Models on Display
In Every Price Range
At Winter Discounts
RICHARDSON-HILLCREST
ACTIVE-TRAVELO-VAGABOND
25 Opdyke Rd. 332-1657
(Corner of M59 at Opdyke)
OR
5430 Dixie Hwy. 674-2010
(½ Mile South of Waterford)
OPEN 7 DAYS

DETROITER—PONTIAC CHIEF
Top trade allowance on your present mobile home.
Yes, all Detroiter products meet or exceed the rigid Blue Book standards for heating, plumbing and electrical systems. You never gamble. You always enjoy the ultimate in safety, comfort and resale value.
Also a large selection of used 8 and 10 wides at bargain prices. 10 per cent down.
Open daily until 8, Sat. and Sun. Until 5:30
BOB HUTCHINSON SALES
4301 Dixie Hwy. OR 3-1202
Drayton Plains

MOVE RIGHT IN: 1961 MARLETTE. 10' wide. 2 bedroom. Excellent condition with many extras. 626-5486.

Housetrailers 89

OPEN 7 DAYS—9 to 9
SEE THE NEW 1966 MODELS
now on display
All mobile homes
on a discount special
Low down payment
on the spot financing
FREE DELIVERY—FREE SET-UP
WE GUARANTEE A PARKING SPACE.
Large selection of 12' wides.
HOLLY PARK, CHAMPION
PARK WOOD AND PARK ESTATES
Low overhead — save real money
MIDLAND TRAILER SALES
2257 Dixie Hwy. 338-0772
one block north of Telegraph

OXFORD TRAILER SALES
13 to 60 ft. See the newest in Marlettes, Stewarts, and famous Winnebago travel trailers.
Open 9-8, closed Sunday
1 Mile south of Lake Orion on M24
MY 2-0721

Parkhurst Trailer Sales
FINEST IN MOBILE LIVING 15 to 60 ft. Featuring New Moon — Buddy and Nomads.
Located half way between Orion and Oxford on M24, next to Alban Country Cousin. MY 2-4611.

RIVER BANK
Mobile Village
Pontiac's Newest
Mobil Home Park
Located in the heart of the Pontiac area, on the shores of the Clinton River, with access to Sylvan Lake.
See our new large mobile home display. Top quality lines of mobile homes to fit your budget.
IMMEDIATE OCCUPANCY
RIVER BANK
MOBILE VILLAGE
Phone: 338-6583
395 S. Telegraph, Pontiac
OPEN: Mon.-Tues.-Thurs. 12 to 9
CLOSED WEDNESDAY
OPEN: Fri.-Sat.-Sun. 12 to 6

SACRIFICE
10x55 Regal, newly carpeted, newly furnished, $3,900. Terms available. FE 5-8114, 9-5:30, ask for Bill, aft. 5:30 FE 5-9339.

Motorcycles 95

B.S.A. — HONDA
TRIUMPH — NORTON
5-SPEED DUCATI
Special winter prices, act now and save.
ANDERSON
SALES & SERVICE
1645 S. Telegraph FE 3-7102

K & W CYCLE
YAMAHA
Two locations to serve you. 2436 Auburn, Utica and 7615 Highland Road, Pontiac.

SUZUKI CYCLES, 50CC-250CC. RUPP Minibikes as low as $129.95. Take M59 to W. Highland. Right on Hickory Ridge Rd. to Demode Rd. Left and follow signs to DAWSON'S SALES AT TIPSICO LAKE. Phone MAin 9-2179.

SUPER 90 WITH EXTRAS, $300. OR 3-1551.

SUZUKI
1-year — 12,000-mile warranty
250CC—6-speed
ALL MODELS IN STOCK
TUKO SALES, INC.
827 E. AUBURN, ROCHESTER
UL 2-5363

YEAR-END CLEARANCE
SALE ON 1965 MODELS-DEMOS
USED BIKES
Now on display — the fabulous X-6 Hustler.
CUSTOM COLOR
238 W. Montcalm FE 4-9513

Bicycles 96

3 SPEED BIKE
FE 5-4662.

10 SPEED SCHWINN RACER, EXcellent shape, best offer. FE FE 4-0777.

Boats — Accessories 97

16 FOOT BOAT WITH MOTOR AND trailer. call between 4-8 p.m. FE 8-2845.

ATTENTION—FREE STORAGE
With complete refinish job, custom woodwork and fiberglas specialities. Complete boat service. Pay next summer. Pick up and delivery. American Boat Works, 135 Broadway, Lake Orion. 693-6688 or 333-7438.

BOAT SALE
Now Going On In Our
New Indoor Showroom!
Lone Star, M.F.G.
and Glasstron Boats
Mercury Motors 3.9 to 110 h.p.
Cliff Dreyer's
Gun and Sports Center
15210 Holly Rd., Holly ME 4-6771

CLEARANCE!
1965 Models
Now On Display
Pontiac Only
MERCURY-MERCRUISER DEALER
CRUISE-OUT, INC.
63 E. Walton Open 9-6 FE 8-4402

CORRECT CRAFT SPEED BOATS
Turbocraft Jet Boats
Spico
Silverline
Ski Barge
Sylvan Pontoons
Sailfish and Porpoise
Evinrude Motors
Interceptor Engines
Eaton and Volvo Drives
Sales—Storage—Service
Boat Hauling
We buy and sell used boats and motors
MICHIGAN TURBO CRAFT
and
OAKLAND MARINE SALES
2527 Dixie Highway—Pontiac
Phone 673-2442

CLOSEOUT
Boats Canoes Motors
Lawnboy mowers
OWEN'S MARINE SUPPLY
396 Orchard Lake FE 2-8020

DAWSON'S SPECIALS — 1966 Glasspar boats, Steury-Mirro Craft boats, Evinrude boats and motors, Pamco trailers. See the AMF Ski Daddler power sled. Big savings now and spring layaway. Take M59 to W. Highland. Right on Hickory Ridge Rd. to Demode Rd. left and follow signs to DAWSON'S SALES AT TIPSICO LAKE. Phone MAin 9-2179.

LIKE NEW 1965 JOHNSON 60 H.P. electric start motor, open for bid. See at 2780 E. Walton.

PINTER'S
"BEST WINTER BUYS"
Starcraft-Thomson-MFG
Johnson Boats and Motors
Many Excellent Used Rigs—
Small Deposit Holds 'Til Spring
COME—SEE—NOW!
1370 Opdyke FE 4-0924
(I-75 at Oakland University Exit)

SEE THE 1966 JOHNSON CAPRICE 1-0 and Johnson motors.
TONY'S MARINE
Orchard Lake Rd. Keego Harbor

FOR MERCURY OUTBOARDS. Kar's Boat's & Motors, Lake Orion.

SEE THE
1966 Evinrude Motors
Skeeter Snowmobile
Larsen Boats
HARRINGTON BOAT WORKS
"Your Evinrude Dealer"
1899 S. Telegraph 332-8033

USED CRUISERS

'63 Owens 30' Express, 6-sleeper, hardtop, radio, sounder, loaded	$9,650
'64 Owens 26' Express, 225 h.p., fully equipped, 35 hours	$5695
'64 Owens 24' Express, 185 h.p., fully equipped, low hours	$4295
'64 Coronet, 23' fiberglas cruiser, I/O, 110 Volvo, power tilt, loaded	$4295
'63 Owens 19' fiberglas cruiser, I/O 110 h.p. Interceptor, trailer, storage cover	$2795

NEW 1966 MODELS
ON DISPLAY
LAKE & SEA MARINA
OWENS DEALER
Woodward at S. Blvd. FE 4-9587

Wanted Cars-Trucks 101

BUYING SHARP CARS
BUD MANSFIELD USED CARS
1501 Baldwin, 2 blocks N. of Walton
FE 2-2641

Wanted Cars-Trucks 101

California Buyers
For sharp cars, call
M & M MOTOR SALES
1150 Oaklaand Avenue
338-9261

EXTRA
EXTRA Dollars Paid
FOR THAT
EXTRA Sharp Car
"Check the rest, then get the best" at
Averill
AUTO SALES
FE 2-9878 2020 Dixie FE 4-6898

HELP!
We need 300 sharp Cadillacs, Pontiacs, Olds and Buicks for out-of-state market. Top dollar paid.
MANSFIELD
AUTO SALES
1104 Baldwin Ave.
FE 5-5900 FE 8-8825

TOP $ FOR CLEAN CARS OR trucks. Economy Cars. 2335 Dixie.

MORE
MONEY
PAID FOR SHARP CARS
I need hundreds of sharp cars to fill out state orders, and to stock my lot that is a full city block in size.
GALE McANNALLY'S
NATIONWIDE
AUTO SALES
1304 Baldwin FE 8-4525

"TOP DOLLAR PAID"
FOR "CLEAN" USED CARS
GLENN'S
952 West Huron St.
FE 4-7371 FE 4-1797

Junk Cars-Trucks 101-A

1, 2 AND 3 JUNK CARS—TRUCKS, free tow anytime. FE 2-2666.

1-2 AND 10 JUNK CARS — TRUCKS Free tow. OR 3-2938.

ALWAYS BUYING JUNK CARS and scrap, we tow, FE 5-9948.

CARS—TRUCKS
FE 4-9589

COMPLETE JUNK CARS, PICKED up. Free tow. H. & H. Auto Sales & Service. OR 3-5200. Open Sunday 9 to 6

Used Auto-Truck Parts 102

1 PAIR MONZA BUCKET SEATS, complete. 2780 E. Walton.

CHEVY FORD - COMET - FALCON 6-cyl., factory rebuilt motors. $99 c.n install. Terms. Other makes low priced. 537-1117.

PONTIAC MANIFOLD, BUICK Carb., saddle and bridle, 2452 Rose Lawn, Walled Lk.

New and Used Trucks 103

1955 CHEVY 1½ TON STAKE, GOOD condition. $400. 363-7211.

1960 FORD ½-TON, 6 CYLINDER engine, custom cab, Positraction, sharp! $850. JEROME FORD, Rochester FORD Dealer, OL 1-9711.

1960 INTERNATIONAL R-185, EXcellent condition, new 1000x20 tires, $1400. Major overhaul last summer. This is in AIA and has no rust. Will sell for $2600, delivered or $2500 you come and get it. Call 852-2762.

1961 CHEVY "80" TRACTOR, 409 engine, 2-speed axle, power steering. Sharp! Save! JEROME FORD, Rochester FORD Dealer, OL 1-9711.

1962 CHEVY PICKUP 6 WITH camper, $1,300. MU 9-1760 after 5.

1962 SCOUT WITH FULL TOP, 16,000 miles, new condition. Only $995. JEROME FORD, Rochester FORD Dealer, OL 1-9711.

1964 CHEVY ½-TON PICK-UP. Aqua finish, 14,000 miles, showroom condition $1345

Autobahn
Motors, Inc.
AUTHORIZED VW DEALER
½ mile north of Miracle Mile
1765 S. Telegraph FE 8-4531

1964 STUDEBAKER TRANS-STAR Trailer Hauler with the V8 engine, 5 speed over-drive 2 speed axle, this is set up with ICC equipment, and road ready Save. JEROME FORD, Rochester FORD Dealer, OL 1-9711.

FOR SALE OR TRADE FOR LATE model car, 1955 International truck-tractor with saddle tanks and fifth wheel. Call 682-5921.

1966 GMC
½-TON PICKUP
With the 8' box, heater, defrosters, oil filter, washers, seat belts, and backup lights.
$1845
Houghten & Son
OLDS-RAMBLER-GMC
ROCHESTER OL 1-9761

TRUCKS
ARE OUR
BUSINESS!!

1962 Ford
F-100 ½ ton
styleside pickup with a blue finish, heater, signals. Only—
$995

1961 Ford
F-100 ½ ton
Styleside, heater, signals, 8 ft. box. This One is Only —
$795

1964 Ford
F-100 ½ ton
Styleside pickup, with a V-8 engine, heater, signals, 8 ft. box. Only —
$1495

1962 Ford
F-350 One Ton
StepVan, with the 6 cyl. engine, Cruise-O-Matic, heater and signals. Only—
$695

1965 Chevy
½ Ton Pickup
with a v8 engine, heater, signals, Only—
$245

1960 Dodge
½ Ton Pickup
with a sparkling red finish, heater, signals, Only—
$395

BEATTIE
ON DIXIE HWY. IN WATERFORD
"Your FORD DEALER Since 1930"
"Home of Service after the Sale"
OR 3-1291

New and Used Trucks 103

1966 JEEP SALE
25 NEW JEEPS ON HAND
Also complete parts and equipment
EASY FINANCING AND
BANK RATES
Superior
Rambler
550 Oakland Ave. FE 5-9421

GMC
FACTORY BRANCH
New and Used Trucks
FE 5-9485 675 Oakland

Hard to Find
1964 Jeep
with 4 wheel drive, white finish, snow plow (hydro) front winch. Only 13,000 actual miles. Only—
$1995
BEATTIE
ON DIXIE HWY. IN WATERFORD
"Your FORD DEALER Since 1930"
"Home of Service after the Sale"
OR 3-1291

INTERNATIONAL 1965 4 WHEEL ½ ton. 4 speed transmission. Lock out hubs. 6 tires. Small camper. Radio and heater. Like new. Low mileage. FE 2-6633.

New
1966 FORD
F-100 Pickup
240 CI 6-cylinder engine, oil filter, washers, fresh air heater and defrosters, 5-7.75x15 4-ply tires. Federal tax and 2-year warranty.
$1795
Ask for Truck Dept.
FE 5-4101
John McAuliffe Ford
277 West Montcalm FE 5-4101
(One block E. of Oakland Ave.)

Auto-Marine Insurance 104

AUTO INSURANCE
TERMS AVAILABLE
STOP IN TODAY
Anderson & Associates
FE 4-3535 1044 Joslyn

Auto Financing 104-A

CHEVY-FORD-PLYMOUTH
Credit problems? — Will finance. TIC Corp. Mr. Snow, MI 6-5500.

Foreign Cars 105

1957 VW
Sedan in excellent condition, and an excellent economy car, only $4.00 down and $4.00 per week payments. We handle and arrange all financing, call Mr. Dan at:
FE 8-4071
Capitol Auto
312 W. MONTCALM
Just east of Oakland

1959 SIMCA, NEEDS CLUTCH. BEST offer over $50. FE 5-9192.

1959 VW
Karmann Ghia
$495
STATE WIDE
AUTO OUTLET
3400 Elizabeth Lake Rd.
FE 8-7137

1960 SUNBEAM ROADSTER, THIS LITTLE GAS SAVING GEM IS IN REAL FINE CONDITION, HAS RADIO AND HEATER AND WHITE-WALL TIRES, ABSOLUTELY NO MONEY DOWN, Assume weekly payment of $6.62. CALL CREDIT MGR. Mr. Parks at HAROLD TURNER FORD. MI 4-7500.

1961 VW CONVERTIBLE, GOOD running condition, $400. FE 2-2707, after 3 p.m.

1962 OPEL CADET WITH RADIO AND HEATER, WHITEWALL TIRES, THIS ONE IS A REAL GOOD GAS SAVER, ABSOLUTELY NO MONEY DOWN. Assume weekly payments of $5.88. CALL CREDIT MGR. Mr. Parks at HAROLD TURNER FORD, MI 4-7500.

1963 VW SEDAN, SURF BLUE, new tires, rebuilt engine, clean. $1200. MI 4-4276

1963 VOLKSWAGEN, BLUE, VERY clean. FE 2-6189.

1963 VW, BODY DAMAGED, MOtor recently overhauled, $200. 334-7869.

1964 KARMANN GHIA, RADIO, whitewalls, good condition, $1,400. 674-2101 after 5 pm.

1965 VW, LIKE NEW, RADIO.
100 other good buys, $19 up.
Economy Used Cars 2335 Dixie Hwy.

FIAT, 1964. FOUR DOOR.
MA 6-1139

PORSCHE 1965, MANY EXTRAS. 334-4288.

SPORTS CARS & IMPORTS
At Winter Prices
DEAL NOW AND SAVE
Grimaldi
IMPORTED CAR CO.
890 Oakland Ave. 338-9218

New and Used Cars 106

BIG $1,000 DISCOUNT ON BRAND new 1966 Jeep Wagoneer. This deal can't last. Buy Now and Save!
ROSE RAMBLER-JEEP
EM 3-4155

NEED A CAR?
We finance our own cars. No credit or credit problems accepted, no application refused. Call Mr. Dan at: FE 8-4071 for immediate approval.
Capitol Auto
312 W. MONTCALM
Just east of Oakland

NO MONEY DOWN—WE FINANCE
CREDIT
AUTO SALES
125 Oakland at Wide Track
FE 2-9214

SEE US LAST
For A Great Deal
On your new or used Pontiac or other fine car.
KEEGO PONTIAC
SALES & SERVICE
682-3400

SELLING OUT
All used cars selling at cost
ELLSWORTH AUTO SALES
6577 Dixie Hwy. MA 5-1400

BUY HERE—PAY HERE
1956 Buick 2 door hardtop, $6.22 per month.
MARVEL 251 Oakland Ave.

FISCHER
BUICK
544 S. Woodward
647-5600

1958 BUICK HARDTOP, 2 DOOR
1957 Chevy hardtop, V-8
1957 Pontiac stick
1956 Chevy V-8 stick
1959 Ford V-8 all power
1960 Plymouth, A-1 stick
2 pickup trucks
3935 Baldwin Rd. FE 5-2741

SPARTAN ONLY SPECIALS
1961 BUICK ELECTRA 225 CONVERTIBLE WITH FULL POWER, SADDLE TAN FINISH, RUST FREE AND NEW CONDITION THROUGHOUT. NO $$$ DOWN AND PAYMENTS OF JUST $8.97 WEEKLY. CALL MR. CASH AT 338-4528 855 OAKLAND, (1¼ MILE N. OF CASS AVE.)

BUY HERE—PAY HERE
1961 Buick Vista, 4 way power, maroon, $36.20 per month.
MARVEL 251 Oakland Ave.

New and Used Cars 106

PONTIAC-RAMBLER-BUICK CREDit problems? — Will finance. TIC Corp. Mr. Snow, MI 6-5500.

1962 BUICK SKYLARK CONVERTIBLE WITH FULL POWER, AUTOMATIC TRANSMISSION, RADIO AND HEATER AND WHITEWALL TIRES, ABSOLUTELY NO MONEY DOWN, assume weekly payments of $8.92. CALL CREDIT MGR. Mr. Parks at HAROLD TURNER FORD, MI 4-7500.

BUICK ELECTRA, 1963, BLACK, 4 door hardtop, full power, exc. condition, only $1895. By owner. Low down payment. FE 5-1928.

OLIVER BUICK
Home of Buicks and Opels
196-210 Orchard Lake
FE 2-9165

1963 BUICK SPECIAL COUPE, bucket seats, 8, 4 speed, perfect, $1300. FE 2-5961.

1963 BUICK
Special, 4 door, nine passenger station wagon, 8-cylinder, power brakes and steering, automatic, radio and heater, whitewalls, beautiful beige and white 2 tone, $1395 full price, $95 or your old car down will handle, bank rates, many more to choose from.
Village Rambler
666 S. Woodward Ave.
BIRMINGHAM MI 6-3900

1964 BUICK
Riviera with full power, automatic transmission, radio and heater and whitewall tires, only $49 down and weekly payments of $17.88.
HAROLD TURNER
FORD, INC.
464 S. WOODWARD AVE.
BIRMINGHAM MI 4-7500

1964 BUICK WILDCAT 2 DOOR hardtop, V-8, automatic, power and brakes, whitewalls, low mileage, $1895. PATTERSON CHEVROLET CO., 1104 S. Woodward, Birmingham, MI 4-2735.

1964 BUICK SPECIAL, 6 CYLINder, automatic, power steering, radio, $1395. 673-1391. Stranahan.

LATE MODEL CADILLACS ON HAND AT ALL TIMES
JEROME
MOTOR SALES
1980 Wide Track Dr. FE 3-7021

MUST DISPOSE OF — 1959 CADILLAC that is extra nice, No Money Down, Payments of $7.87 weekly. Call Mr. Murphy at FE 5-4101. McAuliffe.

1962 CADILLAC COUPE, POWER steering, brakes, extras. Excellent. $2000. FE 4-0675.

1963 CADILLAC COUPE DEVILLE, loaded, $2,695. OR 4-1188.

1964 WHITE CADILLAC, 1 OWNER, full power with air conditioning, very good condition. Tires like new. $3300. Chalet Inn, 79 N. Saginaw.

SPARTAN ONLY SPECIALS
1964 CADILLAC SUREY. THE "CAR OF CARS," NEVER HAD FINER EXPRESSION THAN THIS LOVELY TUXEDO BLACK DE VILLE, FULL POWER OF COURSE, CRUISE CONTROL AND GM ALL SEASON AIR CONDITIONING. TRULY AN OUTSTANDING VALUE AT JUST $3197. 855 OAKLAND, (1¼ MILE N. OF CASS AVE.)

BEEN BANKRUPT?
Credit for everyone with King Plan financing. Call Mr. Stark, King Auto Sales, 338-4088. No "red tape!"

1955 AND 1959 CHEVYS, BOTH EXcellent condition. 685-1079.

$95 — CHEVROLET, 1958, GOOD condition.
BARGAIN AUTO. 3381 W. Huron

BUY HERE—PAY HERE
1958 CHEVY Impala convertible, blue, $16.72 per month.
MARVEL 251 Oakland Ave.

WE ARE ADDING ON
BUT
Still Open for Business
Come out for good used cars
VAN CAMP CHEVY
MILFORD MU 4-1025

JMF
John McAuliffe Ford
1960 Chevy Impala Coupe
with V-8 engine, standard transmission, it is unbelievably price at:
$695
No money down, spot delivery
630 Oakland Ave. FE 5-4101
John McAuliffe Ford
JMF

1961 CORVAIR MONZA, $550 CALL 674-0857

1961 CHEVY IMPALA SPORT coupe, stick, 8 . . . $799. No cash needed, bank rates. Opdyke Motors, Pontiac Rd. at Opdyke. FE 8-9237.

1961 CORVETTE, 4 SPEED HARDtop, excellent condition, $1695 call FE 2-1957 after 4 p.m.

SPARTAN ONLY SPECIALS
1961 CHEVROLET BEL AIR 4 DOOR SEDAN WITH "238" V-8 ENGINE, POWERGLIDE, POWER STEERING AND BRAKES, A PERFECT 1st OR 2nd CAR THAT YOU'D BE PROUD TO DRIVE ANYWHERE. NO $$$ DOWN AND JUST $7.97 WEEKLY. CALL MR. BURKE AT 338-4528. 855 OAKLAND, (1¼ MILE N. OF CASS AVE.)

1961 CHEVROLET
Station wagon with stick shift, radio and heater and a nice blue finish, $595
STATE WIDE
AUTO OUTLET
3400 Elizabeth Lake Rd.
FE 8-7137

BUY HERE—PAY HERE
1962 Monza coupe, 4 speed, red with black interior, almost like new throughout, $27.24 per month.
MARVEL 251 Oakland Ave.

1962 CHEVROLET
Greenbriar 9 passenger station wagon, radio and heater.
$695
Homer Hight
MOTORS, INC.
PONTIAC-BUICK-CHEVROLET
OA 8-2528 Oxford, Michigan

1962 CORVAIR "700," STANDARD transmission, gleaming red and white finish. Full price only $695.
M&M MOTORS
1150 Oakland Ave. FE 8-9263

1962 CORVAIR MONZA, GOOD condition. FE 2-1842.

1962 CORVAIR. $100. TAKE OVER payments. 682-3448 after 4.

1962 CORVETTE, 365 ENGINE, 4-speed. Spotless, $2,295. Call 673-3385.

1962 CHEVY BEL AIR 1 OWNER, low mileage, $950. FE 5-5006 FE 4-6250 eves.

WILL ACCEPT
GUNS, BOATS, MOTORS
Sunshine from a beanery
Echo from a steamboat whistle
Exhaust fumes from an outboard motor
or, almost anything movable
AS PART DOWN PAYMENT ON ANY NEW OR USED CAR!
BILL SPENCE
6673 Dixie Highway
Chrysler-Plymouth-Valiant Rambler-Jeep
CLARKSTON MA 5-2635

New and Used Cars 106

CHEVY II, 1962 WAGON, 9 PASsenger, air, radio, heater, whitewalls, standard, exc. condition, $650, private party, phone after 7 p.m. or Sat. 647-6462.

1962 CORVAIR 4-DOOR MONZA, BY owner, best offer. 682-3554.

1962 CHEVROLET, FULL PRICE $595. 2 door, hardtop, full power. $5 down. $5.37 weekly. The biggest thing about King is our low prices. Hundreds of fine used cars carry price tags low as $5 down, $1.57 weekly. Low mileage, clean, economical. Cash, or finance on lot with King Plan. All cars plainly priced.
King
Auto Sales
3375 W. Huron (M-59)
(at Elizabeth Lake Rd.)
FE 8-4088

1963 CHEVY 2-DOOR 6 CYLINDER automatic, radio, clean, priced to sell! JEROME FORD, Rochester FORD Dealer, OL 1-9711.

1963 CORVAIR CONVERTIBLE WITH AUTOMATIC TRANSMISSION, RADIO, AND HEATER, WHITEWALL TIRES, ABSOLUTELY NO MONEY DOWN, assume payments of $7.88. CALL CREDIT MGR. Mr. Parks at HAROLD TURNER FORD, MI 4-7500.

1963 CHEVY, IMPALA 4-DOOR, power, auto., air cond. MA 6-3733.

1963 CHEVY 2 DOOR HARDTOP, double power, radio, heater, whitewalls, 31,000 mi., pvt. owner. 625-2448.

Our Annual
"June In January"
Sale
Is Now On
And We Have
Reduced Prices On
All New and Used
Cars and Trucks.
MATTHEWS-HARGREAVES
631 Oakland Avenue
FE 4-4547

1964 CHEVY IMPALA WAGON Loaded. $1895. FE 4-2088.

1964 CHEVROLET
Bel Air 4-door, 8-cylinder, automatic, sharp, radio and heater, whitewalls, one owner new car trade, $1395 full price, many more
Village Rambler
666 S. Woodward Ave.
BIRMINGHAM MI 6-3900

1964 Corvette
Stingray. 4-speed, dark blue finish. A nice car.
$2,995
Haskins Chevy MA 5-2604

1964 CHEVROLET
Convertible with full power, automatic transmission, radio and heater and whitewall tires, only $49 down and weekly payments of $14.88.
HAROLD TURNER
FORD, INC.
464 S. WOODWARD AVE.
BIRMINGHAM MI 4-7500

1964 IMPALA 4 DOOR HARDTOP, maroon, exceptional condition, V-8, Powerglide, power steering, radio and heater, whitewalls, $1695. PATTERSON CHEVROLET CO., 1104 S Woodward Ave., Birmingham, MI 4-2735.

1965 IMPALA HARDTOP, 11,000 mi., 327 auto., power steering, many extras. $2350. MI 7-4763 after 6 p.m.

McComb
CHRYSLER-PLYMOUTH
IMPERIAL
OL 1-8558 1001 N. Main
ROCHESTER

1963 CHRYSLER
9 passenger station wagon, power steering and brakes, electric rear window, excellent condition inside and out, this is one of those hard to find cars, one owner Birmingham trade, only—
$1695
BIRMINGHAM
CHRYSLER-PLYMOUTH
914 S. Woodward MI 7-3214

SPARTAN ONLY SPECIALS
1963 CHRYSLER 2 DOOR HARDTOP IN SPOTLESS ERMINE WHITE WITH TURQUOISE, POWER STEERING AND BRAKES, MINT CONDITION THROUGHOUT. ANY OLD CAR DOWN AND LOW MONTHLY PAYMENTS. CALL MR. BURKE AT 338-4528. 855 OAKLAND, (1¼ MILE N. OF CASS AVE.)

1963 CHRYSLER
automatic, transmission, radio and heater, now only $98 down, $57 per month, full warranty.
ROCHESTER DODGE
Drive Away — Save More Pay
Call 651-8108 Rochester

1964 CHRYSLER "300"
2 door hardtop, has radio and heater, automatic, power steering and brakes factory air conditioning, full price $1995.
OAKLAND
CHRYSLER-PLYMOUTH
724 Oakland Ave. 332-9150

1965 CROWN IMPERIAL. AUTOmatic radio, heater, rear windows defrosters, sure grip differential, power steering, power brakes, air, tinted glass, power windows, remote trunk lock, power seats, auto. pilot, black vinyl top. $3800. Mr. Harrelson FE 8-3494. Can handle finance.

SPARTAN ONLY SPECIALS
1960 DODGE CONVERTIBLE IN GLEAMING RUST FREE, ARCTIC WHITE WITH V-8 ENGINE, AUTOMATIC AND LIKE NEW WHITEWALL TIRES, FULL PRICE $444. 855 OAKLAND, (1¼ MILE N. OF CASS AVE.)

1961 DODGE, FULL PRICE $295. 2 door, hardtop, full power. $5 down. $2.52 weekly. Credit problems? Been turned down? Not at King! We finance you right on lot with exclusive King Plan Financing. Hundreds of cars to choose from. Drive today. All cars plainly priced.
King
Auto Sales
3375 W. Huron (M-59)
(at Elizabeth Lake Rd.)
FE 8-4088

KESSLER'S
DODGE
CARS AND TRUCKS
Sales and Service
Oxford OA 8-1400

BEEN BANKRUPT?
Can't buy a car? Call Mr. Stark, King Auto Sales, 625-2671. King finances everyone. Drive today!

1956 FORD V-8, GOOD TIRES, automatic transmission, heater, many miles left, $98. 852-4178.

1957 FORD, GOOD CONDITION, $90. OR 4-2862.

1957 FORD 4 DOOR, RUNS GOOD $100. MI 4-2949.

DON'S
USED CARS
SMALL AD—BIG LOT
1965 CORVETTE
convertible, 350 h.p., posi-traction, 4 speed, new car warranty. $3596.
1965 CHEVY
Bel Air 4 dr., auto., power steering, radio, heater, new car warranty. $2095.
1965 PONTIAC
2 dr. hardtop, Catalina, auto., radio, heater, power steering, new car warranty. $2495.
1963 CHEVY II
Nova, 2 dr. hardtop, auto., double power. $1395.
1962 PONTIAC
Starchief 4 dr., auto., radio, heater double power. $1395.
677 S. Lapeer Rd.
Lake Orion
MY 2-2041

New and Used Cars 106

GOOD TRANSPORTATION
WE FINANCE
Must Have Steady Job And Down Payment
'57 Ford hardtop, first .... $ 99
'60 Rambler wagon, no rust $295
'60 Rambler Classic sharp $395
'59 Pontiac 9 pass. wagon ...... Save
'59 Chevy convertible, 4 speed .. $495
'59 Mercury hardtop $195
'59 Rambler Classic wagon $375
BUY HERE—PAY HERE
SUPERIOR RAMBLER
550 Oakland Ave. FE 5-9421

1958 T-BIRD, EXCELLENT CONDITION, 33,000 MI. $875. FE 5-3082.

BUY HERE—PAY HERE
1959 Ford stick, full price $145.
MARVEL 251 Oakland Ave.

1959 FORD WAGON, STICK, GOOD tires, $75. 335-6691.

Pretty Ponies
1965 MUSTANGS
7 USED MUSTANGS TO CHOOSE FROM
CONVERTIBLES
HARDTOPS
2 PLUS 2's
FULL EQUIPMENT
As Low As $79 Down
HAROLD TURNER
FORD, INC.
464 S. WOODWARD AVE.
BIRMINGHAM MI 4-7500

1959 T-BIRD HARDTOP WITH POWER BRAKES AND POWER STEERING, RADIO AND HEATER, AUTOMATIC TRANSMISSION, WHITEWALL TIRES, ABSOLUTELY NO MONEY DOWN, assume weekly payments of $6.88. CALL CREDIT MGR. Mr. Parks at HAROLD TURNER FORD, MI 4-7500.

1959 FORD WAGON . . . $149 CASH. Opdyke Motors, Pontiac Rd. at Opdyke. FE 8-9237.

JMF
John McAuliffe Ford
1960 Falcon
Deluxe 2-Dr.
It is in garage kept condition, and can be yours with no money down, weekly payments of
$4.87
630 Oakland Ave. FE 5-4101
John McAuliffe Ford
JMF

1960 FORD CONVERTIBLE . . . $299. No cash needed, bank rates. Opdyke Motors, Pontiac Rd. at Opdyke. FE 8-9237.

1961 T-BIRD, SPOTLESS CONDItion, $1150. OR 3-3652.

1961 FALCON, RADIO, HEATER, stick, exc. condition, $375 call 682-0370.

FORD, 1961, GOOD CONDITION, V8, auto. 887-4841.

1961 FALCON SEDAN, RADIO, EXtra clean, $395. JEROME FORD, Rochester FORD Dealer. OL 1-9711.

1962 THUNDERBIRD
Has everything you'd ever want in a sharp car, including warranty.
$1395 FULL PRICE
Hunter Dodge
499 S. Hunter near 15 Mile Rd.
BIRMINGHAM 647-0955

1961 T-BIRD, HARDTOP, AUTOmatic transmission, power, exc. condition. 37,000 miles. 211 N. Cass Ave.

1962 FORD HARDTOP WITH POWER BRAKES AND POWER STEERING, AUTOMATIC TRANSMISSION, RADIO AND HEATER AND WHITEWALL TIRES ABSOLUTELY NO MONEY DOWN, assume weekly payments of $7.88. CALL CREDIT MGR. Mr. Parks at HAROLD TURNER FORD. MI 4-7500.

1963 THUNDERBIRD
8 cylinder, automatic, transmission, radio, heater, whitewalls. $1,995.
CRISSMAN CHEVROLET
(On top of South Hill)
Rochester OL 2-9721

1963½ FORD FASTBACK, $1,125. 1965 Mustang, white, black vinyl top, all power. $2,100. OL 1-0683.

1964 FORD GALAXIE, $1,395
Opdyke Hardware FE 8-6686

1964 FORD CUSTOM "500" 2-DOOR sedan. 8 cylinder, automatic transmission, low miles and low price. Only $1195.
M&M MOTORS
1150 Oakland Ave. FE 8-9263

1964 FALCON SPRINT, CHROMED V-8, straight stick, bucket seats, still in warranty, must sacrifice for $1495. 332-4063.

1964 FORD GALAXIE "500" HARDtop 8 cylinder engine, automatic transmission, power steering, radio, $1695. JEROME FORD, Rochester FORD Dealer. OL 1-9711.

1964 FORD FAIRLANE WAGON, V-8, automatic, power steering, brakes. 8-passenger. New condition. Save! JEROME FORD, Rochester FORD Dealer. OL 1-9711.

MUST DISPOSE OF—1964 T-BIRD convertible, No money down, weekly payments of $14.87, Call Mr. Rupe at FE 5-4101, McAuliffe.

1964 FORD GALAXIE 500, VINYL roof, deluxe trim, double power, take over payments. 682-2641.

1965 FORD GALAXIE 4 DOOR hardtop, V8 automatic power steering, radio, heater, 8,000 miles. Like new. Save. JEROME FORD, Rochester FORD Dealer OL 1-9711.

JMF
John McAuliffe Ford
1965 Mustang
2-Dr. Hardtop
Has a nice British racing green, Cobra equipped engine, 4 speed transmission.
$95 Down
Weekly Payments of $12.87
630 Oakland Ave. FE 5-4101
John McAuliffe Ford
JMF

Transportation Specials

CAR	FULL PRICE	WKLY PYMT
1954 CHEVY, 2-door	$ 47	$1.00
1957 PLYMOUTH, Stick	$ 79	$1.00
1957 CHEVY, Automatic	$ 97	$1.00
1957 PONTIAC, Stick	$197	$2.25
1961 RENAULT, Sedan	$197	$2.25
1959 DODGE, 2-door	$197	$2.25
1959 PLYMOUTH 2-door	$297	$2.75
1960 DODGE, 8 Auto.	$297	$2.75
1960 PONTIAC Bonneville	$297	$2.75
1959 CHEVY, Automatic	$297	$2.75
1959 FORD, 8 cylinder	$297	$2.75
1959 BUICK, Hardtop	$397	$4.10
1960 RAMBLER, Auto.	$497	$5.15
1960 CHEVY, Wagon	$697	$7.10
1962 TEMPEST Wagon	$797	$8.35
1962 CHEVY, Auto.	$897	$9.50
1962 FORD, Galaxie	$897	$9.50

MANY MORE TO CHOOSE FROM WE HANDLE AND ARRANGE ALL FINANCING, CALL MR. DAN AT
FE 8-4071
Capitol Auto
312 W. MONTCALM
Just east of Oakland

New and Used Cars 106

1965 MUSTANG 2 PLUS 2, MUST sell, MI 4-6628.

1965 MUSTANG COUPE, V-8 ENgine, automatic, power steering, brakes, 9,000 miles. $2,195. JEROME FORD, Rochester FORD Dealer. OL 1-9711.

JMF
John McAuliffe Ford
1966 Mustang
This one has a burgundy finish, radio and heater, only 138 miles, whitewall tires, new car warranty.
$87 Down
Full price $2387
630 Oakland Ave. FE 5-4101
John McAuliffe Ford
JMF

MUST DISPOSE OF — 1965 MUSTANG hardtop, No Money Down, Payments of $12.87 weekly. Call Mr. Murphy at FE 5-4101. McAuliffe.

1965 FALCON WITH AUTOMATIC transmission, radio, big 6-cylinder engine, priced at $1595. JEROME FORD, Rochester FORD Dealer, OL 1-9711.

1962 INTERNATIONAL SCOUT, 4 wheel drive, $1095. EM 3-2449.

JEEP CJ 5, 1964, RED WITH BLACK nylon top. Excellent condition. OR 3-5206.

1961
Continental
4-DOOR
Hardtop
Here is that automobile you have always dreamed of someday owning, and now you can at a low price of
$1695
PONTIAC RETAIL STORE
65 Mt. Clemens Street
(AT WIDE TRACK)
FE 3-7954

1961-1965
CONTENTIALS
Some of the celanest care in town. All equipped with factory air conditioning, wide array of colors. All Birmingham, Bloomfield Hills trades. Stupendous sale starts todays on these prestige cars. Hurry!
BOB BORST
LINCOLN MERCURY
520 S. Woodward Birmingham
MI 6-4538

1962 CONTINENTAL
This car has full power, air conditioning, automatic transmission, radio and heater, whitewall tires, only $49 down and weekly payments of $14.92.
HAROLD TURNER
FORD, INC.
464 S. WOODWARD AVE.
BIRMINGHAM MI 4-7500

BEEN BANKRUPT?
Can't buy a car? Call Mr. Stark, King Auto Sales, 625-2671. King finances everyone. Drive today!

1956 MERCURY, VERY GOOD transportation, $60. 130 S. Tilden. Off Voorheis.

1960 MERCURY, FULL PRICE $295. 2 door, automatic, power steering, power brakes, radio & heater. $5 down. $2.52 weekly. Credit problems? Been turned down? Not at King! We finance you right on lot with exclusive King Plan Financing. Hundreds of cars to choose from. Drive today. All cars plainly priced.
King
Auto Sales
3375 W. Huron (M-59)
(at Elizabeth Lake Rd.)
FE 8-4088

1960 MERCURY WITH ORIGINAL finish, radio and heater, automatic, power brakes and steering, full price $497.
NORTHWOOD AUTO FE 8-9239

1960 MERCURY WITH AUTOMATIC transmission. Really a fine car for only $295.
ROSE RAMBLER-JEEP
EM 3-4155

1961 COMET, CALIFORNIA CAR, $395, exceptional condition, 682-6832.

1961 MERCURY MONTEREY, 2 door hardtop, after 5—FE 5-1664.

1961 MERCURY MONTCLAIR 4 door, power, radio, heater, automatic. No money down. Call Mr. Brown.
Estate Storage
109 S. East Blvd. 333-7161

JMF
John McAuliffe Ford
1963 Comet
2-Dr. Hardtop
with V-8 engine, automatic transmission, Snowshoe white finish, Rangoon red interior.
$45 Down
Weekly Payments of $8.83
630 Lakland Ave. FE 5-4101
John McAuliffe Ford
JMF

1964 PONTIAC
Catalina. 4 door sedan, power steering and brakes, 8, automatic. $1795
1960 PONTIAC
4 door sedan, 8, automatic, power steering and brakes. $ 695
1964 RAMBLER
Nearly new in looks and operation, 6, automatic. $1495
1964 RENAULT $ 795
1962 MERCURY
"S-55." 2 door hardtop. $1395
1963 MERCURY
2 door hardtop. $1695
1962 FORD
"Country sedan" station wagon. 8, automatic, power steering and brakes. $ 995
1964 CADILLAC
2 door hardtop. Full power, air-conditioning. $3495
Many More
Fine Selections
LLOYD MOTORS
Lincoln—Mercury—Comet
1250 OAKLAND 333-7863

MARMADUKE By Anderson and Leeming

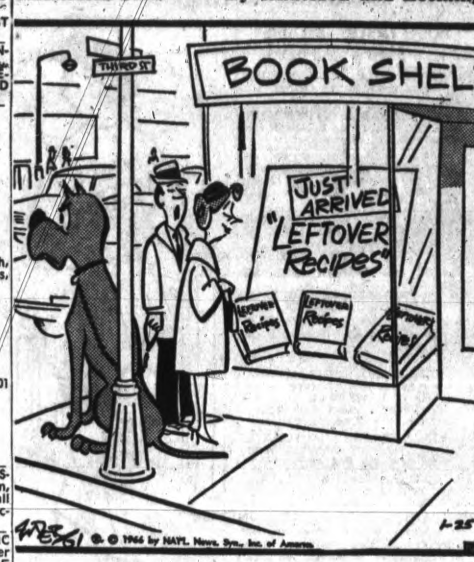

"Who needs THAT?!?"

New and Used Cars 106

BANKRUPT?
SHORT EMPLOYMENT?
$50 cash or equivalent trade-in will place you in a new '66 Pontiac of your choice.
TIC Corp. Mr. Snow, MI 6-5500.

REPOSSESSION — 1964 MERCURY convertible, No Money Down. Payments of $12.32 weekly. Call Mr. Mason at 335-4101. McAuliffe.

SEE US FIRST
BOB BORST
LINCOLN-MERCURY
520 S. Woodward Birmingham
MI 6-4538

BEEN BANKRUPT?
Credit for everyone with King Plan financing. Call Mr. Stark, King Auto Sales 338-4088. No "red tape."

1960 OLDS "88" 2-DOOR HARDTOP. Automatic transmission, power steering and brakes, engine just overhauled. Extra sharp. JEROME FORD, Rochester FORD Dealer, OL 1-9711.

MUST DISPOSE OF — 1961 OLDS Cutlass coupe, stick, No Money Down, Payments of $8.87 weekly. Call Mr. Murphy at FE 5-4101. McAuliffe.

1961 OLDS 4-DOOR HARDTOP, $795. Opdyke Hardware, FE 8-6686

OLDS 98, FULL POWER, LATE 1963, 4 door sports sedan, 49,000 miles, sharp. $1450. Call 646-3458.

1964
MODEL
SALE
50
CLEAN ONE OWNER
TRADE-INS,
Big Choice of make
and body style.
priced from
$1296
PONTIAC RETAIL STORE
65 Mt. Clemens Street
(AT WIDE TRACK)
FE 3-7954

1963 Oldsmobile
Convertible, with all the accessories for the sports-minded.
$1495
Haskins Chevy MA 5-2604

1962 OLDS "98" COUPE. FULL power, 28,000 miles, almost like new. $1295. JEROME FORD, Rochester FORD Dealer. OL 1-9711.

1963 OLDS STARFIRE, FULLY equipped, exc. condition. 673-8386.

1964 OLDSMOBILE
Cutlass convertible with full power, automatic transmission, radio and heater, whitewall tires, only $49 down and weekly payments of $12.88.
HAROLD TURNER
FORD, INC.
464 S. WOODWARD AVE.
BIRMINGHAM MI 4-7500

BEEN BANKRUPT?
Can't buy a car? Call Mr. Stark, King Auto Sales, 625-2671. King finances everyone. Drive today!

1959 PLYMOUTH STATION WAGON, auto, good body, exc. motor — Phone 625-1409 after 5 p.m. $175.

SPARTAN ONLY SPECIALS
1961 VALIANT IN SOFT GREEN COLOR. A SPOTLESS 2 DOOR SEDAN WITH ECONOMICAL SLANT-SIX AND STANDARD TRANSMISSION. FULL PRICE ONLY $497. 855 OAKLAND, (1¼ MILE N. OF CASS AVE.)

BARGAIN DAYS
1953 Plymouth, stick .... $ 50
1957 Plymouth .... $ 75
1960 Ford, stick $150
1960 Chevy, 2-door, real nice .. $275
Save Auto — FE 5-3278 or FE 5-2397.

'No Danger Here'
In buying one of these like new 1965 used cars with factory warranty still in effect.
1965 OLDS
Luxurious turquoise Dynamic 88 hardtop with power, automatic, white all vinyl interior. Full price $2,397.
1965 CHEVY
Shiny Burgundy sedan with thrifty 6 cylinder engine and standard transmission, full price $1,697.
1965 BARRACUDA
In Tuxedo black finish, automatic, gold bucket seats, full equipment, full price $1,897.
1965 CHEVY
½ ton fleetside pickup, long wheel base, 6 cylinder, standard, radio and heater, full price $1,697.
1965 DODGE
Two to choose from, V-8 engine, automatic, power steering, full price $1,797.
ANY MODEL CAR ACCEPTED IN TRADE WHETHER PAID FOR OR NOT. FOR PARTICULARS CALL OUR CREDIT DEPARTMENT Mr. Cash or Mr. Burke.
FE 8-4528
SPARTAN
DODGE
855 Oakland Ave.

New and Used Cars 106

CHEVY-FORD-PLYMOUTH. CREDIT problems? — Will finance. TIC Corp. Mr. Snow, MI 6-5500.

1963 VALIANT 2-DOOR 6-CYLINDER, standard drive, radio, heater, like-new condition! $950. JEROME FORD, Rochester FORD Dealer, OL 1-9711.

1963 VALIANT
V100, 4 door, radio and heater, a good mile maker, one owner, full price $895.
OAKLAND
CHRYSLER-PLYMOUTH
724 Oakland Ave. 332-9150

1964 PLYMOUTH BELVEDERE 2 door hardtop, red, 426 V-8 engine, automatic, radio, whitewalls, a real smart car, new car warranty, special $1495. PATTERSON CHEVROLET CO., 1104 S. Woodward Ave., Birmingham, MI 4-2735.

SPARTAN ONLY SPECIALS
1965 BARRACUDA IN GLOWING BURGUNDY WITH MATCHING INTERIOR, V-8, AUTOMATIC AND ALL THE "GOODIES" INSIDE AND OUT. ALSO A TUXEDO BLACK FINISH WITH GOLD TRIM. BOTH HAVE FACTORY WARRANTY IN EFFECT. PRICES START AT JUST $1797. 855 OAKLAND, (1¼ MILE N. OF CASS AVE.)

1965 PLYMOUTH BELVEDERE 2 door, like new . . . factory warranty . . . $1499. No cash needed. bank rates. Opdyke Motors, Pontiac Rd. at Opdyke. FE 8-9237.

1965 PLYMOUTH Fury III
4 door sedan, radio and heater, automatic, power steering and brakes, one owner, still on factory warranty, $100 down, $69.85 per month.
OAKLAND
CHRYSLER-PLYMOUTH
724 Oakland Ave. 332-9150

1965 BARRACUDA
Automatic, radio and heater, 16,000 actual miles, 4 years or 34,000-mile warranty left, full price, $1,995.
OAKLAND
CHRYSLER-PLYMOUTH
724 Oakland Ave. 332-9150

BEEN BANKRUPT?
Credit for everyone with King Plan financing. Call Mr. Stark, King Auto Sales, 338-4088. No "red tape!"

SPARTAN ONLY SPECIALS
STORAGE CHARGES SALE
SEVERAL TO CHOOSE FROM INCLUDING THESE FINE EXAMPLES:
1958 PONTIAC HARDTOP OR 1958 OLDS. YOUR CHOICE $39.88. SEVERAL OTHERS DUE FOR SALE SOON. CALL MR. BURKE AT 338-4528. (1¼ MILE N. OF CASS AVE.)

PONTIAC CATALINA, 1959, VERY clean, low mileage, 1 owner. $550. MI 4-1271.

PONTIAC CATALINA CONVERTIble 1959, exc. mechanical condition, FE 4-4247.

JMF
John McAuliffe Ford
1960 Pontiac
Convertible
Has power brakes and power steering, bermuda blue finish, is winter priced at:
$697
No money down and spot delivery.
630 Oakland Ave. FE 5-4101
John McAuliffe Ford
JMF

1960 PONTIAC, BONNEVILLE CONvertible, with radio and heater, power brakes and steering, automatic, full price $697.
NORTHWOOD AUTO FE 8-9239

1960 PONTIAC STATION WAGON, exc. condition, power brakes and steering, radio, heater, $525. FE 8-1958 or FE 8-2209.

NO
MONEY
DOWN
Buy Here – Pay Here!
ALL APPLICATIONS ACCEPTED

Car	Full Price	Wkly Pymt
1955 FORD	$ 39.	$ 1.00
1959 FORD	$ 197.	$ 2.02
1960 DODGE	$ 297	$ 2.02
1961 PONTIAC	$ 597.	$ 6.06
1959 BUICK	$ 297	$ 3.03
1959 CHEVY	$ 197.	$ 2.02
1962 PONTIAC, Hardtop	$1097.	$11.11
1959 PONTIAC	$ 297.	$ 3.03
1959 CHEVY	$ 297.	$ 3.03
1961 FALCON	$ 397	$ 4.04
1959 ANGLIA	$ 297	$ 3.03
1962 FORD, Hardtop	$ 597.	$ 6.06
1960 BUICK, Hardtop	$ 597.	$ 6.06
1960 PONTIAC, Stick	$ 597	$ 6.06
1960 FORD	$ 97.	$ 1.00
1959 OLDS	$ 397.	$ 4.04
1961 CORVAIR, Wagon	$ 597.	$ 6.06
1961 FORD, Wagon	$ 597	$ 6.06
1961 DODGE, Wagon	$ 597	$ 6.06
1960 COMET, Automatic	$ 497	$ 5.05
1956 RAMBLER	$ 57.	$ 1.00
1960 OLDS, Hardtop	$ 597	$ 6.06
1960 T-BIRD	$ 697	$ 7.07
1961 MERC, Convert	$ 597.	$ 6.06
1961 PLYMOUTH, Stick	$ 397.	$ 4.04

ALL APPLICATIONS ACCEPTED
MR. LEE
Credit Co-Ordinator
Tel-A-Huron
Auto Sales
60 S. Telegraph
FE 8-9661

New and Used Cars 106

1960 PONTIAC WAGON, GOOD shape. FE 5-0658.

SHELTON
PONTIAC-BUICK
855 Rochester Road
651-9911

1960 PONTIAC, FULL PRICE $395. 2 door, hardtop, radio & heater. $5 down. $3.47 weekly. The biggest thing about King is our low prices. Hundreds of fine used cars carry price tags low as $5 down, $1.57 weekly. Low mileage, clean, economical. Cash, or finance on lot with King Plan. All cars plainly priced.
King
Auto Sales
3375 W. Huron (M-59)
(at Elizabeth Lake Rd.)
FE 8-4088

1960 PONTIAC
Bonneville hardtop with power brakes and power steering, radio and heater, full price, only $297. No money down, assume small weekly payments. We handle and arrange all financing, Call Mr. Dan at:
FE 8-4071
Capitol Auto
312 W. MONTCALM
Just east of Oakland

MUST DISPOSE OF — 1960 PONTIAC hardtop, No Money Down, Payments of $7.87 weekly. Call Mr. Murphy at FE 5-4101. McAuliffe.

1960 PONTIAC. SWAP OR BEST offer. OR 3-9268.

1960 PONTIAC 4 DOOR, 421 ENgine, $625. OR 3-7812.

1961 PONTIAC, VENTURA 4 DOOR hardtop, power, $750. 651-3336.

SPARTAN ONLY SPECIALS
1961 PONTIAC BONNEVILLE 2 DOOR HARDTOP, MARLIN BLUE, AUTOMATIC AND POWER, MINT CONDITION, INSIDE AS WELL AS OUT. NO $$$ DOWN AND JUST $8.97 WEEKLY. CALL MR. BURKE AT 338-4528. 855 OAKLAND, (1¼ MILE N. OF CASS AVE.)

1961 PONTIAC BONNEVILLE CONvertible . . . $699. No cash needed, bank rates. Opdyke Motors, Pontiac Rd. at Opyke. FE 8-9237.

RUSS
JOHNSON
Pontiac-Rambler
On M24 in Lake Orion
MY 3-6266

1961 TEMPEST 4 DOOR SEDAN, radio, auto., $465 call 673-8659.

1961 PONTIAC VENTURA 2-DOOR sports coupe, power steering, brakes, auto., whitewalls, excellent, $895. 1 owner, 245 Nelson, FE 4-4373.

1961 PONTIAC BONNEVILLE CONvertible, MA 6-3611 after 4

1961 PONTIAC STAR CHIEF, clean, low mi. $950. OR 3-0925.

1962 CATALINA, 2 DOOR, RADIO, whitewalls, full power, call after 5 PM FE 8-1383

1962 BONNEVILLE, 4 DOOR HARDtop, loaded, new tires and exhaust. Call before 1 p.m. OR 3-7496.

1963 TEMPEST LeMANS COUPE, excellent condition. Reasonable. Call after 7 p.m. MY 2-1881.

1963 BONNEVILLE HYDRO-MATIC 4 door hardtop, full power, 1 owner, $1700. See at Standard Station, Walton Blvd., West of Baldwin.

1963 TEMPEST, 43,000 ACTUAL MI., new tires, brakes, exc. condition, $675. 693-6398.

Some of
Birmingham's
Finest Cars
are at
Wilson's
Chcek These Examples:

Cadillacs
CONVERTIBLE, 1965
White finish with black top and interior. Air conditioning.
$4695
COUPE DeVILLE, 1965
Full power, air conditioning, 10,000 miles.
$4695
SEDAN DeVILLE, 1965
Air conditioning, padded roof, less than 9,000 miles.
$4695
SEDAN DeVILLE, 1964
Leather interior, padded roof, air conditioning, almost like new.
$3595
CALIAS COUPE, 1964
Silver blue finish, full power, excellent condition.
$3195
SEDAN DeVILLE, 1963
Full power, factory air conditioning, low mileage.
$2895
COUPE DeVILLE
White with black roof, full power, extra clean.
$2695
CALIAS COUPE, 1962
Dark blue finish, power windows, 6-way seat.
$1895

Pontiacs
BONNEVILLE, 1965
Vista with cordova top, new warranty. Sharp!
$2795
BONNEVILLE, 1964
Vista. Choice of 3; black, turquoise, silver. All in excellent condition. Fully equipped from . . .
$1995
CATALINA, 1964
Sport Coupe. Choice of 4 colors, power steering and brakes, Hydramatic. From . . .
$1795
BONNEVILLE, 1963
Coupe. Dark blue finish, bucket seats, exceptionally sharp.
$1795
CATALINA, 1963
Sport coupe. White finish with red interior, power steering and brakes, Hydramatic.
$1595
CATALINA, 1962
Vista. Bright red finish, Hydramatic, power steering and brakes, beautiful condition.
$1295

WILSON
CADILLAC
Ask For
Lloyd Wallace
(Used Cadillac Specialist)
1350 N. Woodward
MI 4-1930

New and Used Cars 106

1964 GRAND PRIX
FE 4-3125.

1964
TEMPEST
2 DOOR
Has 8 cylinder engine, stick shift transmission, new tires, radio and heater and only
$1295
PONTIAC RETAIL STORE
65 Mt. Clemens Street
(AT WIDE TRACK)
FE 3-7954

1964 LeMANS 2 DOOR HARDTOP, radio, V-8, 3 speed, whitewalls, red, a sharp car, $1595. PATTERSON CHEVROLET CO., 1104 S. Woodward Ave., Birmingham, MI 4-2735.

1964 TEMPEST CUSTOM 2 DOOR coupe, 6 cylinder, Hydramatic, whitewalls, radio, decor group. $1,350. OR 3-3428.

1964 PONTIAC CATALINA 2-DOOR, double power, $1,450, 334-9797 after 3 p.m.

1964 PONTIAC BONNEVILLE, POWer steering, brakes, new tires, exc. condition, between 1-9 pm., 52 Delaware.

1964 GTO MAROON, BLACK vinyl roof, big 8, 3 speed, radio and heater, whitewalls, very, very sharp, $1895. PATTERSON CHEVROLET CO. 1104 S. Woodward Ave., Birmingham, MI 4-2735.

1964 TEMPEST LeMANS CONVERtible, bucket seats, stick shift, red with black interior, $1650, call 673-1150.

1965 PONTIAC BONNEVILLE 4-door hardtop. V-8 engine, automatic transmission, power steering and brakes, beautiful burgandy finish with black vinyl top. Full price only $2495.
M&M MOTORS
1150 Oakland Ave. FE 8-9263

1965
G.T.O.
2-DOOR
Hardtop
With automatic transmission, radio and heater, power brakes and power steering, whitewall tires, only
$2295
PONTIAC RETAIL STORE
65 Mt. Clemens Street
(AT WIDE TRACK)
FE 3-7954

JUST ARRIVED, 10 1965 PONTIAC 4 DOORS, AUTOMATIC TRANSMISSIONS, X-OAKLAND COUNTY CARS. $1495 EACH. FULL PRICE AS IS. $5 DOWN. CAN BE FINANCED AT BANK RATES.
LUCKY AUTO
1940 W. Wide Track
FE 4-1006 or FE 3-7854

1965 GTO PONTIAC CONVERTIBLE, perfect cond., 4-speaker, front and rear vibrasonic radio, positraction rear end, deluxe interior, floor console, $2,490. Owner — 332-8072.

1965 PONTIAC
Tempest GTO with 4 speed transmission, radio and heater, whitewall tires, still has new car warranty, only $49 down and weekly payments of $15.92.
HAROLD TURNER
FORD, INC.
464 S. WOODWARD AVE.
BIRMINGHAM MI 4-7500

1965 PONTIAC CATALINA, 4 DOOR sedan. Low mileage. $2375. 422 Kenilworth.

1965 PONTIAC GRAND PRIX, YELlow, black vinyl top, power, wife's car, $2795, 335-8333.

GO!!
HAUPT
PONTIAC
1960 PONTIAC 4 door hardtop with automatic transmission and power brakes and steering. Only $49 down.
1962 PONTIAC Star Chief 4 door hardtop, has automatic transmission, power steering and brakes. Only $49 down.
1963 PONTIAC Catalina, 4 door hard top, power steering and brakes, automatic. $99 down.
1964 PONTIAC Bonneville Vista, automatic transmission, power brakes and steering, air conditioning. Only $99 down.
1964 TEMPEST LeMans, V8, automatic transmission, radio and heater. $49 down.
1964 PONTIAC Bonneville, 2 door hardtop, automatic transmission, power steering and brakes. Only $99 down.
1965 TEMPEST LeMans, 4 speed, V8, new car warranty. Only $99 down.
1965 PONTIAC Star Chief, 4 door, automatic transmission, power steering and brakes, a new car trade-in. Only $99 down.
ON N. MAIN ST.
CLARKSTON MA 5-5566

New and Used Cars 106

1961 RAMBLER, FULL PRICE $295. 4 door, stick, radio & heater. $5 down. $2.52 weekly. Credit problems? Been turned down? Not at King! We finance you right on lot with exclusive King Plan Financing. Hundreds of cars to choose from. Drive today. All cars plainly priced.
King
Auto Sales
3375 W. Huron (M-59)
(at Elizabeth Lake Rd.)
FE 8-4088

10 NEW 1965 RAMBLERS
Special purchase from factory allows us to sell below dealer cost. FOR THE DSAL YOU'VE BEEN WAITING FOR STOP IN TODAY
Superior
Rambler
550 Oakland Ave. FE 5-9421

1963 AMERICAN HARDTOP, whitewalls, bucket seats, stick shift, low mi., $700. MI 6-4890.

SPECIAL SALE ON A 1964 CLASSIC Station Wagon. 4-door, automatic transmission, "660" model. Only $1195.
ROSE RAMBLER-JEEP
EM 3-4155

JANUARY
Clearance
SALE
at
Houghten
& Son
We must sell 20 used cars this week. Don't miss this sale

'63 Chevy Impala
Was $1595
NOW $1295

'63 GMC ½ Ton
Was $1295
NOW $1095

'65 Comet Caliente
Was $1995
NOW $1795

'64 Comet Sedan
Was $1295
NOW $995

'62 Morris 850
Was $495
NOW $295

'65 OLDS 88 Hardtop
Was $2595
NOW $2295

'65 Olds 98 Hardtop
Was $2995
NOW $2695

'64 Olds 88 Hardtop
Was $1995
NOW $1795

'64 Olds Starfire
Was $2495
NOW $2095

'64 Olds 88 4 door
Was $2295
NOW $1895

'63 Olds 88 4 Door
Was $1695
NOW $1395

'63 Olds 98
Was $1995
NOW $1495

'61 Olds Cutlass
Was $1195
NOW $995

'63 Olds 88 Hardtop
Was $17195
NOW $1495

'61 Olds 98
Was $1295
NOW $895

'64 Pontiac Bonne.
Was $2295
NOW $1895

'62 Pontiac Bonne.
Was $1395
NOW $1195

'64 Rambler Wagon
Was $1595
NOW $1195

'63 Rambler Classic
Was $1295
NOW $895

'63 Rambler Wagon
Was $1395
NOW $995

Houghten
& Son
OLDS-RAMBLER-GMC
528 N. Main Street
ROCHESTER OL 1-9761

SUBURBAN OLDS
BIRMINGHAM TRADES
1963 Olds "88", 2-door hardtop, power steering and brakes, a buy at $1495
1962 PLYMOUTH Fury 9 passenger station wagon, power steering and brakes, sharp Birmingham trade $1095
1962 OLDS "98" 4-door hardtop, full power, factory air, 34,000 miles, almost like new $1495
1964 OLDS F85 station wagon, power steering and brakes, only 19,000 miles $1795
1963 MONZA coupe, automatic, radio and heater, whitewalls, sharp Birmingham trade . $1095
1964 PONTIAC Catalina station wagon, power steering, brakes, dark blue, matching interior. $1995
ORIGINATOR OF 2-YEAR WARRANTY
635 S. Woodward Ave.
Birmingham 647-5111

—Television Programs—

Programs furnished by stations listed in this column are subject to change without notice

Channels: 2—WJBK-TV, 4—WWJ-TV, 7—WXYZ-TV, 9—CKLW-TV, 50—WKBD-TV, 56—WTVS

TUESDAY EVENING

6:00 (2) (4) News, Weather, Sports
(7) Movie: "Day the Sky Exploded" (In program)
(9) Dennis the Menace
(50) Soupy Sales
(56) Children's Hour
6:15 (56) Christopher Program
6:30 (9) Marshal Dillon
(50) Superman
(56) Legacy
7:00 (2) Leave It to Beaver
(4) (Color) Weekend
(7) Rifleman
(9) Arrest and Trial
(50) Little Rascals
(56) Wedding on Saturday
7:20 (50) Sports Desk
7:30 (2) (Color) Daktari
(4) (Color) My Mother, the Car
(7) Combat
(50) (Color) American West
(56) In My Opinion
8:00 (4) (Color) Please Don't Eat the Daisies
(50) (Special) Headlines of the Year
8:30 (2) (Color) Red Skelton
(4) (Color) Dr. Kildare
(7) McHale's Navy
(9) Detectives
(50) Pro Basketball Detroit vs. New York
9:00 (4) Movie: "Ransom" (1955) Glenn Ford, Donna Reed.
(7) F Troop
(9) Front Page Challenge
9:30 (2) (Color) Petticoat Junction
(7) Peyton Place
(9) Flashback
10:00 (2) News Special The National Health Test.
(7) Fugitive
(9) Intertel
(50) Merv Griffin
11:00 (2) (4) (7) (9) News, Weather, Sports
11:25 (7) (Color) Movie: "23 Paces to Baker Street" (1956) Van Johnson, Vera Miles.
11:30 (2) Movie: "Come Fill the Cup" (1951) James Cagney, Phyllis Thaxter.
10:00 (2) I Love Lucy
(4) (Color) Johnny Carson
(9) Espionage
12:45 (9) Window on the World
1:00 (4) Beat the Champ
1:30 (7) After Hours

WEDNESDAY MORNING

6:15 (2) On the Farm Scene
6:20 (2) News
6:25 (2) City of Time
6:30 (4) Classroom
(7) Funews
6:55 (2) News
7:00 (4) (Color) Today
(7) Johnny Ginger
7:05 (2) News
7:30 (2) Happyland
8:00 (2) Captain Kangaroo
(7) Big Theater
8:30 (7) Movie: "The Lost Moment" (1947) Robert Cummings, Susan Hayward.
8:45 (56) English V
8:55 (9) Morgan's Merry-Go-Round
9:00 (2) Andy Griffith
(4) Living
(9) Romper Room
9:10 (56) Reading
9:30 (2) Dick Van Dyke
(56) Numbers
9:55 (4) News
(56) Children's Hour
(4) (Color) Eye Guess
(9) Canadian Schools
10:10 (56) Your Health
10:25 (4) News
10:30 (2) McCoys
(4) Concentration
(7) Girl Talk
(9) Friendly Giant
10:35 (56) French Lesson
10:45 (9) Chez Helene
10:50 (56) Spanish Lesson
11:00 (2) Divorce Court
(4) (Color) Morning Star
(7) Supermarket Sweep
(9) Butternut Square
11:05 (56) Interlude
11:20 (9) Across Canada
(56) For Doctors
11:30 (4) (Color) Paradise Bay
(7) Dating Game
(50) Dickory Doc
11:50 (9) News
(56) Math for Parents

AFTERNOON

12:00 (2) News
(4) (Color) Jeopardy
(7) Donna Reed
(9) Razzle Dazzle
12:25 (2) Weather
12:30 (2) Search for Tomorrow
(4) (Color) Post Office
(7) Father Knows Best
(9) Take 30
12:35 (56) Spanish Lesson
12:45 (2) Guiding Light
12:50 (56) Reading
12:55 (4) News
(4) (Color) Match Game
(7) Ben Casey
(9) Movie: "The Great Jewel Robbery" (1950) David Brian, Marjorie Reynolds
(50) Movie: "St. Benny The Dip" (1951) Dick Haymes, Nina Foch
1:10 (56) French Lesson
1:25 (2) (4) News
(56) World History
1:30 (2) As the World Turns
(4) (Color) Let's Make a Deal
1:55 (4) News
(56) Adventure in Science
2:00 (2) Password
(4) Days of Our Lives
(7) Nurses
2:25 (56) Numbers in Science
2:30 (2) (Color) House Party
(4) Doctors
(7) A Time for Us
(50) Tales of Wells Fargo
2:50 (56) Interlude
2:55 (7) News
3:00 (2) To Tell the Truth
(4) Another World
(7) General Hospital
(50) Captain Detroit
3:25 (2) News
(9) News
3:30 (2) Edge of Night
(4) (Color) You Don't Say
(7) Young Marrieds
(9) Swingin' Time
4:00 (2) Secret Storm
(4) (Color) Bozo the Clown
(7) Never Too Young
(50) Topper
4:30 (2) Mike Douglas
(7) Where the Action Is
(9) Fun House
(50) Love That Bob
4:55 (4) Eliot's Almanac
5:00 (4) (Color) George Pierrot
(7) Movie: "Forbidden" (1954) Joanne Dru, Tony Curtis
(50) Lloyd Thaxton
(56) President's Men
5:30 (56) What's New
5:55 (4) Carol Duvall

TV Features

The Supremes Sing

By United Press International

RED SKELTON, 8:30 p.m. (2) Motown's Supremes sing, Vincent Price joins Red in skits.

PRO BASKETBALL, 8:30 p.m. (50) Detroit vs. New York.

NEWS SPECIAL, 10:00 p.m. (2) Conclusion of two-part quiz on viewers' knowledge of health problems.

WEDNESDAY

PRESIDENT'S MEN, 5:00 p.m. (56) Atty. Gen. Nicholas deB. Katzenbach is interviewer.

Jayne Barely Covers Fear Over Daughter's Jeopardy

By EARL WILSON

NEW YORK — Jayne Mansfield was almost scared out of what she didn't have on at the Latin Quarter the other night . . . she got word after the first show that her daughter Maria, 2, had swallowed a huge 100-milligram sleeping pill she'd found in their suite at the Hotel Americana.

WILSON

Her husband, Matt Cimber, phoned frantically for a pediatrician, and finally got one who treated Maria. The child had taken the pill, belonging to Matt's mother, Mrs. Fannie Ottaviano, from the refrigerator.

"Jayne didn't feel up to going on for the second show — but she did," Cimber said.

Producer Lou Walters had tried to keep Jayne covered up or under wraps or something last week, pending her official press opening . . . but with Jayne's measurements, that was impossible. She has four costumes in the show, which, if laid end to end, would make some other girl half a costume. Jayne's necklines set a new low.

★ ★ ★

Polly Bergen, who's setting records at the Plaza Persian room in her singing comeback, is enjoying her success but is pretty sure to "retire" again at the end of her engagement. She misses her family . . . Polly'll attend Dinah Shore's opening. Wonder if Dinah's favorite Hollywood comedian'll be there?

There'll be a big U.N. party in March at the 4 Seasons, scene of Sharman Douglas' filing for Princess Meg — America's favorite princess . . . Actor Tony Bill, an ex-Frank Sinatra contractee, flew to London to star in the controversial BBC 1½-hr. TV film, "Lee Harvey Oswald—Assassin." Bill, a San Diego boy who went to Notre Dame, says, "Oswald and I are alike in that we're both thin."

★ ★ ★

THE MIDNIGHT EARL . . .

Songwriter **Bob Hilliard's** recovering from a heart attack, at an Englewood, N.J. hospital . . . **Barry Nelson** and ex-wife **Teresa Calli** dined at the Pen & Pencil, because "we're still good friends . . . **Sammy Davis,** who did two "Golden Boy" performances recently, was due to follow them with a midnight-to-noon filming of "A Man Called Adam."

Joni James' new cafe act will feature an all-fur wardrobe—hat, shoes, etc. . . . **Sloan Simpson** turned down an offer to write the bio of her late ex-husband, former mayor **Bill O'Dwyer** . . . French singer **Charles Aznavour** is off to Cambodia to make a film about the French defeat in Viet Nam . . . **Kate Smith** sold her Sutton Place apt.; she'll alternate between Lake Placid and Arlington, Va.

★ ★ ★

REMEMBERED QUOTE: "Every revolution was firm a thought in a single man's mind."—Ralph Waldo Emerson.

—Radio Programs—

WJR(760) WXYZ(1270) CKLW(800) WWJ(950) WCAR(1130) WPON(1460) WJBK(1500) WHFI-FM(94.7)

TONIGHT

6:00—WJR, News
WWJ, News
CKLW, News, Music
WPON, News, Sports
WHFI, Uncle Jay Show
WCAR, News, Bacarella
WJBK, The Shadow
WXYZ, News
6:15—WWJ, Sports
WJR, Sports
6:30—WJBK, News
WXYZ, News, Alex Dreier
6:45—WWJ, Phone Opinion
WJBK, Fulton Lewis Jr.
7:00—WWJ, News, Emphasis
WXYZ—Ed Morgan
WPON, News, Johnny Irons
WJBK, News, Music
WCAR, Ron Rose, News, Sports, Music
WHFI, Dinner Concert
WJR, News, Sports, Music
7:15—WXYZ, Lee Alan, News
WWJ, Phone Opinion
7:30—WXYZ, Lee Alan Music
WJR, Music
8:00—WPON, Kettering-North Farmington Basketball
CKLW, Music
WWJ, News, Sports
WHFI, Curtain Call
9:00—WHFI, Jack Fuller
10:00—WXYZ, Danny Taylor Show
10:30—WJR, Kaleidoscope
11:00—WJR, News, Sports, Music
11:30—WWJ, News, Sports, Music

WEDNESDAY MORNING

6:00—WJR, News, Agriculture
WWJ, Farm, News
WCAR, News, Bill Delzell
WXYZ, Music, News
WPON, News, Arizona Western
CKLW, News, Bud Davies
WJBK, News, Music
6:30—WJR, Music Hall
7:00—WJR, News, Music
WHFI, News, Almanac
WPON, Bob Lawrance
8:00—WJR, News, Sunnyside
WJBK, News, Edit, Bob Lee
8:30—WJR, Music Hall
9:00—WJR, News, Open House
WCAR, News, Sanders
WHFI, Uncle Jay
9:30—CKLW, News, Joe Van
10:00—WWJ, News
Ask Neighbor
WXYZ, Breakfast Club
WHFI, Bill Boyle
WJBK, News, Bob Layne
WJR, News, Karl Haas
WPON, News, Ben Johnson
11:00—WJR, News, Godfrey
WXYZ, Steve Lundy Show

WEDNESDAY AFTERNOON

12:00—WJR, News, Farm
WPON, News, Ben Johnson
WWJ, News, Music
WCAR, Bill Delzell
WHFI, Bill Boyle
WXYZ, Lundy, Music, News
CKLW, News, Joe Van
WJBK, News, Eder, Layne
1:00—WJR, News
Art Linkletter
WHFI, News, Encore
CKLW, News, Dave Shafer
1:30—WJR, Elliot Field Show
2:00—WPON, News, Ron Knight
WXYZ, Dave Prince Show
WJBK, News, Toles
2:30—WJR, News, Elliot Field
WXYZ, Prince, Music, News
3:00—WCAR, News, Bacarella
WJR, News, Music
4:30—WPON, Mutual Sports

Icy Chill Moves Into Deep South

By The Associated Press

Cold weather gripped most of the United States today, penetrating into Florida and the Deep South.

The temperature reached 6 below zero Monday in London, Ky. A 70-year-old woman and two grandchildren died in a fire in their rural home near Jackson in eastern Kentucky.

★ ★ ★

In western New York, hit by a weekend snowstorm, two persons died. They brought to 12 the number of deaths in New York State attributed to heart attacks while clearing snow or pushing stalled cars.

Schools were closed in 16 Kentucky counties today because of the extreme cold.

POOR CONDITIONS

The Arkansas State Police said all roads in the state were in very bad condition from snow and freezing rain.

Several public schools were closed today in Arkansas, including all in the Little Rock area.

★ ★ ★

A car hit a patch of ice near Magnolia in southwestern Arkansas Monday, flipped into a ditch and was upside down with only the tires above water when the two occupants were pulled to safety.

Snow, sleet and freezing rain covered a vast area of the South today. Sleet pelted Mississippi as far south as Jackson and Meridian. Hazardous driving warnings were in effect for Arkansas, western Tennessee, parts of Mississippi and Alabama.

SNOW BLANKET

Two inches of snow fell in Little Rock, Ark., Monday with one-inch falls in Wichita, Kan., Tulsa, Okla., and Pine Bluff and El Dorado, Ark.

Miami, Fla., had its coldest day of the winter with a low of 49 and a high of 70.

★ ★ ★

The Northeast was smothered under up to two feet of snow from Sunday's storm.

The snow in Maryland ranged from 17 inches in Garrett County to 1 inch in Northeast, Md.

Schools were closed in five Maryland counties Monday.

Rooney Files Divorce Suit

Fifth Wife Charged on Extreme Cruelty

LOS ANGELES (UPI) — Actor Mickey Rooney, 44, has filed suit in Superior Court to divorce his fifth wife, Barbara Ann Thomason, 29, on grounds of extreme cruelty.

The suit filed yesterday by attorney Simon Taub claimed Rooney's wife caused him such mental anguish that it "destroyed his happiness and rendered his life so miserable and unendurable that he can no longer live with her as her husband.'

Rooney asked the court for a restraining order to stop his wife from disposing of community property or molesting or harassing him.

"He's been trying everything in the world to keep his marriage together," said Rooney's business agent, Red Foff, "but he learned Friday that his wife was planning a separate maintenance suit, so he decided to file for divorce because a separation wouldn't solve their problems."

★ ★ ★

The suit indicated the couple separated last Friday. The Rooneys were married six years ago here in a ceremony that surprised the film colony.

PAST WIVES

He previously was married to Ava Gardner, Betty Jean Rase, Martha Vickers and Elaine Mahnken.

Rooney offered to pay his wife $400 monthly alimony plus $600 monthly support for the couple's children, Kelly, 5; Kerry, 4; Kyle, 3, and Sue, 2.

The suit said Rooney and his wife were fit to have custody of the children. It asked the court to award the couple joint custody.

HEARING AID RENTAL
103 N. SAGINAW Phone FE 5-7500

Variety Time

ACROSS
1 Homemaker's gadget
4 Wife of Zeus
8 Medicinal quantity
12 Avenue (ab.)
13 Verify (law)
14 Hebrew measure
15 Light brown
16 Composer of sonnets
18 Chosen by ballot
20 Dispatches
21 Pedal digit
22 Consumes
24 Aquarium fish
26 Operatic solo
27 Droop
30 Visigoth king
32 Chief item
34 Wheel-shaped
35 Ambassador
36 Scottish stream
37 Sea flyer
39 God of love
40 Large pulpit
41 Prime number
42 Paint pigment (var.)
45 Fit of ill humor (coll.)
49 All of a ship's guns in one volley
51 Greenland Eskimo
52 Short-syllabled foot (pros.)
53 Genus of maples
54 Interdict
55 Pairs
56 Low haunts
57 Skittish

DOWN
1 Confound
2 Ellipsoidal
3 Permeate
4 Swiftness
5 Cry of bacchanals
6 Melt down
7 Scottish alder
8 Loves to excess
9 Foretoken
10 Plant ovule
11 Makes mistakes
17 Landed property
19 Serpent
23 Bridal path
24 Poet
25 Succulent plant
26 Sharp and harsh to taste
27 They go with sauer kraut
28 Singing voice
29 Driving commands
31 Set down as an article (var.)
33 Representative
38 Perceive
40 Nomads
41 Heavy blows
42 Mortuary roll
43 Animal's stomach
44 A man
46 Arabian gulf
47 Western state
48 Large number
50 Sorrowful

Answer to Previous Puzzle

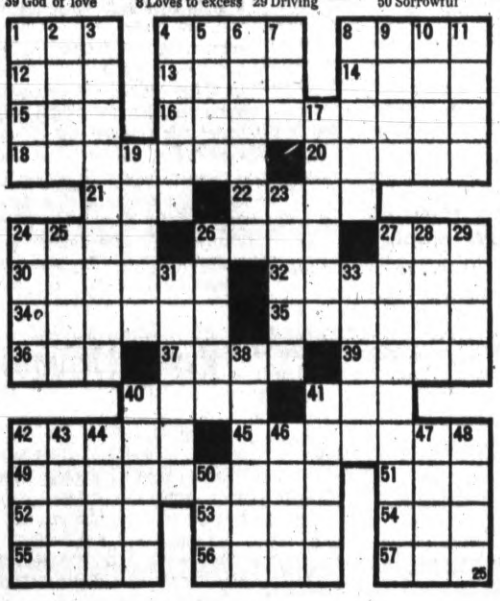

People in the News

By The Associated Press

Joseph Smiley doubted that anyone would believe his story that he and his sister, Libby Buchalter, were shot at by the same bullet on account of a poodle. The dog also was shot by the bullet.

So when they entered a hospital yesterday in Miami Beach, Fla., for treatment, they told doctors they were shot in a holdup.

When police were called, Smiley admitted he made up the story.

What really happened, he said, was this:

While he was cleaning a 25-caliber automatic pistol, a playful poodle jumped into his lap, and the weapon went off. The bullet passed through his index finger and the palm of his right hand and then struck his sister in the ring finger, passing out the palm of her hand before it ended up in the poodle's abdomen.

All are doing well.

Prince Charles Will Be One of the Boys

Prince Charles, 17-year-old heir to the British throne, will get something less than royal treatment when he arrives next month at the Timbertop School in the mountains 140 miles northeast of Melbourne, Australia.

CHARLES

"The first thing Prince Charles will learn is the art of bush fire fighting and prevention," Headmaster Thomas R. Garnett said Monday.

"If there's a bush fire he will have to go out with the rest of the boys and help fight it. He will be exposed to the same disciplines as anybody else," Garnett said.

Like 135 others, the prince will wear jeans, an open shirt, sweater, sneakers, a slouch hat and boots during a 14-week term at the school.

Exec for Handicapped Gets Inside Story

Bernard Posner, executive director of the President's Committee for Hiring the Handicapped, wanted to get the inside story. So for a week he posed as a retarded laborer in a Washington laundry.

"I made so many dear friends I couldn't tell them I was a fraud," he said last night in a radio interview.

Posner said his aim was to find out how handicapped workers are accepted by others.

His conclusion: "The lower the level of help, the higher the acceptance."

ALUMINUM SIDING
Choice of PLAIN or WOOD GRAIN . . . from $8.49 PER MO.
ALUMINUM TRIM
We cover all EXPOSED WOOD . . . from $2.49 PER MO.
ALUMINUM GUTTERS
5k-Never RUSTS or need painting . . . from $1.29 PER MO.
NO MONEY DOWN • FREE ESTIMATES • No Payments for 6 mo
VISIT OUR COMPLETE MODERN SHOWROOM & DISPLAYS
HUNTER-BUILT, INC.
a "Subsidiary" of American Metal Climax, Inc.
14037 W. 7 MILE Open daily 9-8 pm
OUT OF TOWN CALL COLLECT
East PR 2-8262 FE 2-0050 West 341-8855

Kate Smith Treated in Hollywood Hospital

HOLLYWOOD (UPI) — Singer Kate Smith, 56, was undergoing treatment in Cedars of Lebanon Hospital today for an "acute epidemic respiratory" ailment, attendants reported.

The singer, who was admitted into the hospital Sunday night, was not in serious condition, attendants reported.

Sherriff-Goslin Co.
Pontiac's Oldest Roofing and Siding Company!
Free Estimates 332-5231

Beautiful Nickeled Steel 10" Revolving Cake Stand
Can Be Used As A Lazy Susan
$3.75
Cake Decorating Supplies and Classes
CAKE DECORATING CLASSES
To Start Feb. 1st and 2nd
CLEO'S HANDCRAFT SHOP
336 Oakland Ave. FE 8-3361

Satisfaction Guaranteed
PAY-WAY Construction Co.
• ADDITIONS • ATTICS • DORMERS • PORCHES • REC. ROOMS • KITCHENS • ALUM. SIDING • ROOFING • ALTERATIONS • GARAGES
WE ARE COMPLETE MODERNIZATION SPECIALISTS
4835 DIXIE HIGHWAY DRAYTON PLAINS
OR 3-8508 FE 2-4626

IMPROVE YOUR HOME
DEAL DIRECT WITH ME, THE BUILDER
FREE PLANS and ESTIMATES—NO CHARGE
SPECIAL FINANCE PLAN 1-HOUR APPROVALS No Money Down Jobs Start Immediately Up to 20 years to pay!
CALL FE 8-8173 Open Daily and Sun.
CALL DAY OR NIGHT
KITCHEN CABINETS
5-Ft. Kitchen COMPLETE $269.00
7-Ft. Kitchen COMPLETE $299.00
INCLUDES: Upper and Lower Cabinets, Counter Tops, Sink with Faucets, Formica or Wilson Art
I WILL COME TO YOU WITH FREE ESTIMATE AND PLANS — NO CHARGE
15 W. LAWRENCE Pontiac, Mich.
★ ADDITIONS ★
FAMILY ROOMS
ALUMINUM SIDING
REC. ROOMS
ROOFING—SIDING
WOODFIELD CONSTRUCTION
CALL FE 8-8173
6 Months Before First Payment
ONE CONTRACTOR FOR EVERYTHING

FINISH your BASEMENT
RECREATION ROOMS
New Ideas . . . Latest Materials
BEAUTIFULLY FINISHED
FREE DECORATING SERVICE
AS LOW AS $695
Complete Plumbing, Heating and Electrical Service
BUY NOW AND SAVE
STORM WINDOWS & DOORS
$10 PER WINDOW
Minimum 4 Windows (any size except picture)
DELIVERY AND INSTALLATION EXTRA
FIREPLACES
Now . . . A Genuine WOOD BURNING FIREPLACE Anywhere In Your Home FROM $695
FREE ESTIMATES Up To 7 Years To Pay
FAMILY ROOMS • KITCHENS • BATHROOMS
C. WEEDON COMPANY
In Pontiac Since 1931
1032 West Huron Street
ALL WORK GUARANTEED
FE 4-2597
Member of the Chamber of Commerce
Everything In Modernization
NIGHTS & SUNDAYS PHONE:
682-0648 MA 4-1091
673-2842 EM 3-2385
MY 3-1319

HOME IMPROVEMENT IS OUR BUSINESS

"CHUCK" "SY" "GEORGE"
DEAL DIRECT WITH US — THE OWNERS
NO MIDDLEMAN PROFIT
Free Expert Plan & Design Service
• KITCHENS • REC ROOMS
• FAMILY ROOMS • ADD-A-ROOM
PRICES YOU CAN AFFORD
NO MONEY DOWN — FHA & BANK RATES
NO PAYMENT 'TIL APRIL 1966
Remember — Winter Prices Now In Effect
MARCELL CONSTRUCTION CO.
Call Anytime . . .
FE 8-9251
FREE ESTIMATES (No Obligation)
328 N. Perry, PONTIAC

I Buy All of My Insurance From One Agent! HERE'S WHY!

1. I get good advice and excellent service.
2. I am informed promptly on the latest changes in rates and coverage.
3. One agent saves a lot of my time because he can handle all of my insurance.
4. I get a good rate and my policies are placed in excellent companies.
5. I enjoy being a V. I. P. My agent sees that I am treated like one!

FE 4-8284

Kenneth G. HEMPSTEAD INSURANCE

185 Elizabeth Lake Road

Near Murphy St., 6 Blocks East of Pontiac Mall

Was Moving Smoothly

Legislature Trips on Tax Relief

LANSING (AP) — The Legislature bypassed two hot issues Monday—only to get burned on a third.

The House postponed for at least a week any debate on a constitutional amendment to allow the governor to appoint judges to fill vacancies. The Senate put off for at least a day the Mackinac Bridge refinancing issue.

★ ★ ★

But the House spent nearly two hours debating senior citizens property tax relief—resurrecting one of last year's sharpest controversies.

Two Republicans tried to use a bill which clarifies the new tax relief law as a vehicle for liberalizing the benefits to older home owners.

PATS ON BACK

They got Democratic pats on the back but no votes.

Moved to the final debate stage without Republican amendments was a measure by Rep. Russell Hellman, D-Dollar Bay, which says the property tax exemption extends to persons who own homes that sit on lands leased from another.

★ ★ ★

An estimated 4,000 Upper Peninsula home owners would be affected. Hellman said the measure was intended simply to ensure that there would be no doubt as to the application of the exemption to such homesteads.

Rep. James Farnsworth, R-Otsego, offered an amendment to strike out the $10,000 ceiling on state equalized valuation of the property affected.

NOT ELIGIBLE

"There is a woman in my district whose total property has a state equalized valuation of just over $10,000...her annual income from rent, interest on two loans and social security comes to $2,500—or half of the maximum we allow for qualification under this act—yet she is not eligible for this relief," he said.

Rep. George Montgomery, D-Detroit, chairman of the General Taxaton Committee, called Farnsworth's amendment "well worthy of (the Legislature's) attention...we don't need both disqualification clauses (the income and property value limits)."

But, he added, the bill would not have a chance of becoming law in time to benefit the people it was aimed at this year "if we try to use it to right every wrong in the present act."

He called for voting the amendment down "without prejudice."

Rep. Thomas Ford, R-Grand Rapids, tried to extend the tax exemption to persons over 55 who are totally disabled, whom "you people (Democrats) decided to overlook last year."

Rep. Lucille McCollough, D-Dearborn, bristled at the Republican charge.

She drew applause from Democrats when she pointed out the Republicans' defeat of a companion renters' relief bill last month.

The Senate put over for at least one day its expected major debate of the week—refinancing of the Mackinac Bridge.

At issue now is whether revenue bonds for the $100 million bridge should be refinanced with general obligation state boards, which could theoretically be sold at lower interest.

TREMENDOUS ALUMINUM SIDING Special!

Complete 6-Room House, Based on 1,000 Sq. Ft. Completely Installed, ONLY $329

CALL TODAY FE 4-4418—24-Hr. Service

VALUE CONSTRUCTION CO.

24385 WOODWARD AVE. SUITE NO. 1

NEW! REDUCE EAT and LOSE UP TO 6 LBS. A WEEK

CAPSULES! Easier to take and more effective than the powdered and liquid food supplement, and costs less including Capsules suited to you INDIVIDUALLY by Lic. Physician, M.D. No Gastritis or irregularity with Medic-Way caps. DON'T DIET—JUST EAT! As thousands have done, you can lose 5, 50 or 100 lbs. and KEEP IT OFF! MEDIC-WAY

MEDIC-WAY 335-9205

7 Offices in Oakland and Wayne Counties — One in Miracle Mile

'Keep Driving Records Secret'

LANSING (AP) — Rep. Edward Michalski, D-Detroit, wants to keep automobile insurance companies from looking into drivers' violation records.

He introduced a bill Monday which would make the records kept by the Secretary of State confidential. His bill also would eliminate the assessing of violation points for defective equipment.

★ ★ ★

"The use of the point system as a guide for cancelling insurance is far from equitable because the figures do not present an accurate picture," he said, adding:

"The records show that a driver can accumulate a sizeable collection of points for principally minor violations, none of which—singly or collectively—justify the cancellation of insurance."

AN EPIDEMIC

Such cancellations, he said, have reached epidemic proportions.

The House also received a measure to benefit financially distressed school districts—those with less than the state average of $13,000 state equalized valuation per student.

★ ★ ★

Introduced by Rep. James Farnsworth, R-Otsego, it would eliminate the $24.25 million ceiling on special state aid to such districts.

LOANS

$1,000 to $5,000

1st or 2nd HOME MORTGAGE

SMALL MONTHLY PAYMENTS!

★

CREDIT LIFE INSURANCE AT NO EXTRA COST!

Cash when needed!

Without obligation, see and talk with Mr. Merle Voss or Mr. Buckner, who have been loaning money to hundreds of people in Pontiac during the past 40 years. All borrowers will testify to receiving fair, honest, and courteous treatment. (Do not take a chance dealing with strangers or fly-by-night lenders.)

When you deal here, you receive the full amount of your loan in cash at once. No papers to sign until the loan is closed. No charge for inspection, appraisal or survey. No charge for abstract, title search or title insurance.

Borrow from us to consolidate your debts, to pay off the balance you owe on your contract, to pay taxes, to make home repairs or improvements, or for any other good purpose. See us today.

SPECIAL

Free Parking on county lot corner N. Saginaw and W. Huron Sts. each time you bring to our office a full monthly payment.

Free Parking whenever you apply for an approved loan or renewal. Bring us your parking ticket to be stamped.

VOSS and BUCKNER

209 NATIONAL BUILDING — 334-3267

Make your Florida reservations now!

Jet Delta to Florida!

The most Jets to Miami and Tampa, all from Detroit's close-in Metro. No wonder most people Jet Delta to Florida winter after winter after winter! See your Travel Agent. Tell him Delta sent you.

Wife in Court With Suspect During Trial

TACOMA, Wash. (AP) — Mary Boehme was given permission Monday to sit with her husband as his trial on an accusation that he tried to poison her began.

The arrangement may be short-lived. The judge said he would decide after the jury was selected whether she could remain with Dr. Robert E. Boehme. The jury of four women and eight men was completed late in the day.

★ ★ ★

Boehme is charged with first-degree assault with intent to kill, but his wife insists he is innocent. They walked into court arm-in-arm Monday, setting off an argument over whether she could stay at her husband's side.

Mrs. Boehme, 33, looked up at her husband and smiled as they talked with defense attorney Frank Peters until the arrival of Superior Court Judge Hardyn Soule.

HOLDING HANDS

"It is unfair to the prosecution to let her sit at the counsel table holding hands with the defendant," Prosecutor John McCutcheon complained. "She is the victim."

He moved that all witnesses, including Mrs. Boehme, be removed from the courtroom.

★ ★ ★

Peters countered that "the rights of Mary Boehme are directly involved in this case, so she should be allowed to sit with her husband."

The 45-year-old Port Orchard physician, is accused of trying to kill his wife by injecting a toxic substance into her right hip while she was in a Tacoma hospital after an accident in the family's boathouse last June 29.

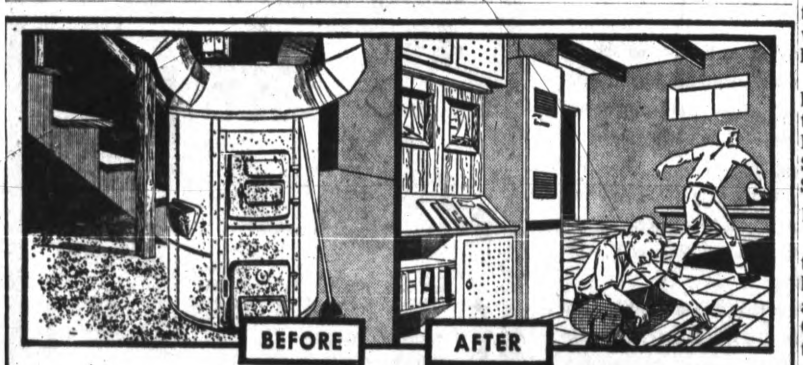

featuring Thermo-Pride Quality GAS FURNACE

With LIFETIME GUARANTEE HEAT EXCHANGER

Come in today and examine our quality line of heating and cooling equipment. The sturdy construction of Thermo-Pride's fully automatic (gas or oil) wintry air conditioning furnace insures long, dependable performance and heating comfort. Winter heating or summer cooling.

Thermo-Products, Inc. "THE GOOD BUSINESS LINE"

*Exclusive Greater Oakland County Dealer

CHANDLER HEATING CO.

5480 HIGHLAND ROAD ½ Mile East of Pontiac Airport

SALES 674-3411 FHA TERMS NIGHT SERVICE OR 3-5632

AMAZING $1 OFFER

4 Irresistible Paintings Of Kittens

Reproduced In Full Color For Your Home

SNOWBALL

BOOTS

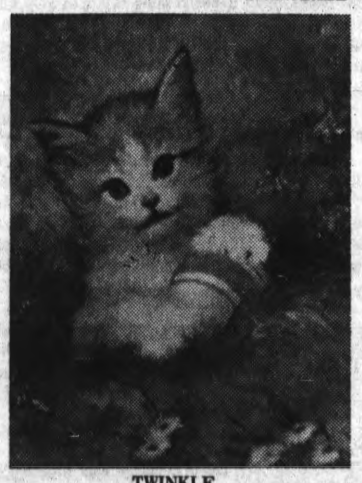

TWINKLE

Beautiful Original Paintings Now Yours as Full Color Art Prints All 4 For Only $1

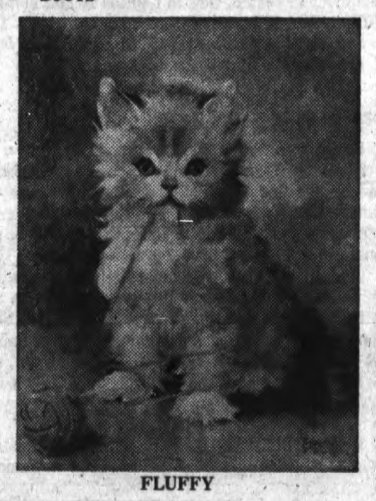

FLUFFY

Imagine decorating your home with these irresistible, appealing kittens that have won the praise of art lovers and home decorators all over America. The artist has successfully captured the universal appeal of these unbelievably loveable creatures with their eyes, playful manners and innocent facial expressions.

You'll understand why these adorable kitten prints are so appealing once you see the exquisite colors and workmanship. You cannot possibly appreciate the beautiful colors and craftsmanship used by the artist by looking at the small black and white reproductions shown here. Only when you receive your large full color prints will you appreciate how beautiful they will be in your home.

Offer Will Not Be Repeated

We urge you to order your full color reproductions now while the supply lasts. We will send all 4 to you for just $1 plus 10c postage. Each print is 8½"x11" and you will be delighted by the color and beauty these 4 loveable, irresistible kittens will add to your home. This is your only chance to order. Be sure to fill out coupon and mail it today. This offer will not be repeated in The Pontiac Press.

GREAT ART. DEPT. KP-65
P. O. Box 70
Grand Central Station
New York 17, New York

Please send me the 4 full color kitten prints for just $1 plus 10c for postage on full money-back guarantee if I am not delighted.

Enclosed is $.....

NAME .....
(Please Print)

ADDRESS .....

CITY ..... ZONE ..... STATE .....

☐ SAVE! Order 3 sets of all 4 prints for only $2. (You save $1.30.) Extra sets make perfect gifts.

RAILROADS ARE GOOD FOR MICHIGAN!

$148,000,000 Annual Payroll

20,900 Railroad Employes

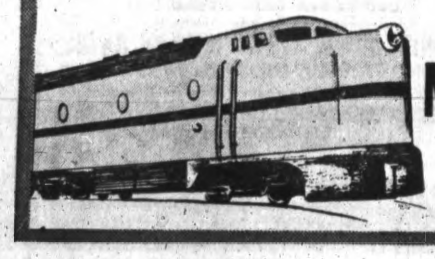

MICHIGAN RAILROADS ASSOCIATION

601 PRUDDEN BUILDING—LANSING, MICH.

PHONE: 517-482-9413

The Weather
U.S. Weather Bureau Forecast
Light Snow
(Details on Page 2)

THE PONTIAC PRESS

MASKS OVER PAGES

VOL. 123 — NO. 301 ★★★★★ PONTIAC, MICHIGAN, TUESDAY, JANUARY 25, 1966 —26 PAGES UNITED PRESS INTERNATIONAL ASSOCIATED PRESS 10c

Romney Calls for Attack on Traffic Accident Problem

LANSING (AP)—Gov. George Romney called yesterday for a multimillion-dollar "attack on Michigan's appalling traffic accident problem."

In a special message on traffic safety to the Legislature, Romney urged adoption of a comprehensive program that ranged from compulsory driver education for all new motorists to spot improvement of trouble-some highways and more rigid law enforcement.

The 1965 death toll on Michigan highways now stands at 2,131 — just 10 short of making it the second worst year in Michigan history, Romney said in the written message to the lawmakers. He added:

"No greater squander of Michigan's human resources takes place each year than the carnage on our streets and highways."

He called for improved driver education, improved licensing, better law enforcement, safer automobiles and improved highway engineering.

DRIVER EDUCATION

He urged hiking the reimbursment to high schools for driver education from its theoretical maximum of $25 per student to $40. Increased driver license fees would pay the extra cost. Current license revenues have cut the actual reimbursement to $21.42 per student, he said.

Romney called for driver education "for all beginning drivers — regardless of age," and high school — provided courses for all new drivers under 18 years of age.

This, he said, would allow the use of "such school resources as student testing, counseling, records, school-home relationships" in developing "the best possible driving behavior and competence in school-age drivers."

★ ★ ★

Once licenses have been issued, Romney added, the secretary of state should have discretionary power to "take driver improvement action in aggravated cases" even before the driver reaches the 12-point level.

PERIODIC CHECKS

He should be empowered to require periodic renewal examinations and probationary licenses for the first year of driving, Romney said, "and all functions of driving licensing should be administered and performed by Civil Service personnel of the Department of State."

This will take $4.9 million in its first year—to be financed by a hike in operators' license fees he said.

To improve law enforcement,

(Continued on Page 2, Col. 7)

Pontiac Press Photo

BUNDLED BEAUTY — What to wear to work is seldom a problem for Pontiac mail maid Beth Driscoll, 4175 Crocus, Waterford Township. She just selects the outfit best suited to help her make the appointed rounds. Yesterday, for instance, it was cold and sunny. So, Miss Driscoll sorted mail while peering out from under a fur hat, over a muffler and through sunglasses.

46 Yanks Die in Viet Crash

Figures Show Drop in Crime at Waterford

Note Rise in Traffic Accidents, Deaths in Police Report for '65

The number of crimes encountered by the Waterford Township Police Department last year was less than in 1964, according to a report presented to board members last night by Chief William C. Stokes.

However, traffic mishaps were on the rise.

★ ★ ★

Decreases were shown in larcenies, stolen cars, breaking and enterings and destruction of property.

The reported number of larcenies dropped from 1,440 to 1,238; stolen cars from 70 to 69; breaking and enterings from 363 to 317 and destruction of property from 952 to 867.

However, these figures do not represent all cases in the township because the State Police and Sheriff's Department also patrol the area.

★ ★ ★

Despite the fewer number of crimes reported, more complaints were handled by the department last year, 8,443 to 8,274, and more arrests were made, 1,064 to 884.

TRAFFIC DEATHS

Seventeen persons died in traffic accidents recorded last year by the department. This compares with 10 the previous year.

The annual report showed that 648 persons were injured in traffic accidents compared with 559 in 1964.

The department handled 1,324 traffic accidents throughout the year against 1,101 in 1964.

★ ★ ★

December's total of 162 accidents far exceeded any other single month.

★ ★ ★

Drunken driving was listed as a contributing factor in 321 of last year's traffic mishaps, according to the report.

★ ★ ★

The most dangerous spots, based on accident frequency last year, were the Cass Lake Road-Elizabeth Lake Road intersection and Elizabeth Lake Road at the Pontiac Mall exits.

Pontiac Press Photo

WE'RE ALL READY — This large crowd of women, a few men and a sprinkling of children attended the opening session of The Pontiac Press Cooking School last night at Pontiac Central High School. The school runs through Thursday and tickets for night sessions are still available by calling The Press. (Additional photos on Pages A-2 and B-3).

Troop Plane Carrying Shells Hits Hillside

No Survivors Found as Ammo Explodes in Fire of Wreckage

SAIGON, South Viet Nam (AP)—A U.S. Air Force troop transport carrying 46 Americans and a cargo of mortar shells crashed in dense fog and rain today in the central highlands just after taking off from An Khe. All aboard were killed.

The twin-engine C123 Fairchild Provider slammed into a hillside five miles east of An Khe and the impact exploded the mortar shells.

The plane carried a crew of four from the 315th Air Commando Group and 42 soldiers of the 7th Cavalry Regiment.

U.S. officials said it was the worst American air crash in the Vietnamese war.

★ ★ ★

Ammunition and grenades carried by the soldiers aboard exploded in the tremendous heat.

CAUSE UNKNOWN

The cause of the crash was not immediately known.

The worst air disaster of the entire Vietnamese war involved a U.S. Air Force C123 which crashed into a peak south of Nha Trang last Dec. 11, killing 81 Vietnamese soldiers and the four American crewmen.

The unit killed in the crash today was en route to join one of a number of general offensives launched by the Americans, Australians, South Koreans, New Zealanders and South Vietnamese soon after the lunar New Year truce ended Sunday.

The Viet Cong, in their first major action since the lunar New Year truce, made an intensive 15-minute mortar attack before dawn on the U.S. Marine base at Da Nang, 380 miles northeast of Saigon. Three Americans and two Vietnamese were killed, and 11 Americans and 14 Vietnamese were wounded.

Hearings Set on LBJ Budget

WASHINGTON (AP) — Twelve congressional committees started cranking up today for the long and arduous job of handling President Johnson's $112.8-billion budget.

Hearings on the many facets of the budget, presented to Congress yesterday, will begin tomorrow when a House Defense Appropriations subcommittee will hear Secretary of Defense Robert S. McNamara explain the money needs of the military.

McNamara's testimony will be keyed to a presidential request for $12.76 billion in emergency funds, exclusive of the $57.1 billion defense budget for fiscal 1967.

The entire House Appropriations Committee will be given an over-all picture of budget and appropriation requirements next Monday, when the budget Bureau and the Treasury Department present the case for the President.

The 12 subcommittees will settle down then to months of testimony on the 12 separate money bills which annually finance the government.

★ ★ ★

The usual cries of "too much" went up from Republicans yesterday as Democrats commended the President for what they called a realistic approach to the government's fiscal problems in his budget.

'LITTLE REGARD'

"I have never seen a budget based on more tenuous revenue assumptions and with such little regard for the fiscal welfare of this nation," commented Rep. Frank T. Bow of Ohio, senior Republican on the House Appropriations Committee.

"Restraint is the dominant vote," said Democrat George H. Mahon of Texas, chairman of the House Appropriations Committee.

Bow did not dispute Mahon's estimate that there would be little disagreement over about 90 per cent of the budget.

★ ★ ★

The area of disagreement will be the funding of controversial new "Great Society" programs.

Exclusive of permanent appropriations for such things as interest on the national debt, the President wants Congress to make available about $106.3 billion in new funds this year.

Pontiac, Tempest Break Sales Mark

Record Pontiac and Tempest sales for the first 20 days of January were announced today by Pontiac Motor Division.

General Sales Manager E. R. Pettengill said dealers sold 44,066 cars in the Jan. 1-20 period, breaking the previous record of 41,055 set last year.

★ ★ ★

New car sales of 21,837 units were reported by Pontiac dealers from Jan. 11 through Jan. 20.

In Today's Press

Land Control
Cong maintaining grip throughout S. Viet Nam—PAGE A-2.

Tax Relief
Legislature stumbles on bill for elderly — PAGE C-10.

Gemini Flights
Three crews in training for shots this year — PAGE A-3.

Area News	A-4
Astrology	B-2
Bridge	B-2
Crossword Puzzle	C-9
Comics	B-2
Editorials	A-6
High School	B-1
Markets	B-7
Obituaries	A-7
Sports	C-1—C-3
Theaters	B-6
TV-Radio Programs	C-9
Wilson, Earl	C-9
Women's Pages	B-3—B-5

Cooking School Attracts Over 600 on Opening Night

By JANET O'DELL
Women's Editor,
The Pontiac Press

Over 600 Pontiac area women (and a few men) attended the opening session of The Pontiac Press Cooking School last night.

The crowd that braved near-zero temperatures heard and saw Barbara Zimmerman and Harriet Cannon of Consumers Power Co. present nearly two hours of recipes.

During intermission, Mrs. Josephine Lawyer, Michigan State consumer information agent, presented a talk on food buying.

Before the program began and during intermission Robert Lilyeman played selections on a Baldwin theatre-home orgam.

Members of Oakland county home extension study groups serve as ushers for all the cooking school programs. Mrs. William Tiberg of the extension staff is in charge of recruiting the women.

GRAND PRIZES

Two grand prices were awarded last night.

Mrs. Ralph Matney, 681 Brown, Orion Township, won a 30-inch Crown range from Don Frayer, Home Furnishings, Inc.

Mrs. Walter Peters, 120 North Roselawn received a Calcinator automatic gas home incinerator from Consumers Power Co.

The first of two afternoon sessions was held today. A complete program will be presented again on Wednesday and Thursday evenings.

Snow Is a Possibility Tonight

There's a chance of a few flurries or occasional light snow beginning late tonight. Fair and cold is the outlook for Thursday.

★ ★ ★

Temperatures falling to near 8 to 16 tonight are predicted to rise to 16 to 22 tomorrow.

Morning northeasterly to north winds are expected to continue at 8 miles per hour tonight.

★ ★ ★

A brisk, 3 above zero was the low recording in downtown Pontiac prior to 8 a.m. The 1 p.m. mercury reading was 19.

Attack Plan to Bury Red

WASHINGTON (AP) — The announced burial of a convicted Communist leader, Robert G. Thompson, in Arlington National Cemetery came under fire Monday from legislators and veterans.

★ ★ ★

Rep. Charles E. Bennett, D-Fla., said he would seek legislation that would prohibit future interment there of persons found disloyal to the government.

★ ★ ★

In Battle Creek, Mich., Ira A. Dodrill, commander of a local veterans group, sent a telegram to President Johnson Sunday night protesting the burial plan.

Thompson won the Distinguished Service Cross for heroism while serving in the Pacific in World War II.

Weather Halts Air Crash Hunt

Jetliner Wreckage Likely Buried in Snow

CHAMONIX, France (AP) — Mist and howling winds today prevented searchers from reaching the wreckage of the Indian jetliner which crashed into Mont Blanc, killing all 117 persons aboard.

"Whatever remains up there was almost certainly buried by drifting snow during the night," said a helicopter pilot after a reconnaissance flight. "It could take months to get everything down."

Mont Blanc, Western Europe's highest mountain, was shrouded in mist and clouds.

The Air India Boeing 707, carrying 106 passengers and a crew of 11, crashed into the 15,781-foot peak yesterday as it prepared to land at Geneva on a flight from Bombay to New York.

Five Americans and a French woman living in New York were among the passengers.

Helicopters of the French Mountain Rescue Service landed at the crash site yesterday. The pilots said wreckage and bodies were scattered for miles over the mountain.

Must Reelect Romney---Elly

BERRIEN SPRINGS (AP) — Republican State Chairman Elly Peterson called yesterday for the reelection of Gov. George Romney to a third term.

Romney has not said yet he intends to seek another term, although he is expected to announce for the office in the next few months.

In remarks prepared for a Lincoln Day dinner, Mrs. Peterson listed Republican goals for the 1966 November election. Heading the list of things "we've got to do" was:

"Reelect George Romney and Lt. Gov. Bill Milliken by the biggest majority ever recorded in a Michigan gubernatorial race. That's going to call for a margin of 600,000 votes or more."

Romney said earlier he would announce his intentions for 1966 "early in the year."

2 Facts Clouding City's Fiscal Picture

Pontiac's fiscal affairs appear to have turned upward, despite two facts which are providing anxious moments for city administrators.

Those facts are:

- The giant $7.6 million general operating fund is still hard-pressed to meet the demand for city services.
- The 1966 budget balances on paper only through a big gamble that the city's tax base will increase nearly $20 million.

The latter could lead to drastic alterations in budget appropriations, traditionally reviewed and given final approval in June.

The 1966 tax rate, which is also to be set in June, is now — with final figures to come—expected to be about $17.50 per $1,000 assessed value, or 40 cents less per $1,000 valuation than last year.

★ ★ ★

Action by the City Commission on the proposed budget is scheduled for tonight after a public hearing.

SEE CUTBACKS

City officials have indicated that if the projected increase in in the tax base does not materialize, there will have to be cutbacks in the total $9.2 million budget.

The tax base hike is actually figured at $19.6 million. It is projected primarily from expansion last year of General Motors facilities in the city.

City administrators have made an educated guess on the tax base and thereby balanced the budget.

★ ★ ★

The prime beneficiary of the boost in tax base, if it becomes a reality, will be the general operating fund, which supports the bulk of city departments.

Hiked $650,767 over 1965, the proposed general fund incorporates slight increases for departments that in the past have experienced budgetary curtailments.

These increases are above individual budget boosts for nearly all departments to cover costs of pay hikes granted most of the city's 750 employes.

Overall, the proposed 1966 budget allows $290,000 to pay increased wages for municipal employes. This is the second pay hike in two years.

The police department is one general fund unit benefitting in the proposed budget. Funds for the department have been upped $128,315 over 1965.

NEW PATROLMEN

Primarily, the added funds will go to put nine new patrolmen on the streets.

Elsewhere in the proposed budget, Chief William K. Hanger's department has been appropriated money to purchase 13 new cars.

Other areas receiving appropriation hikes over the pay scale increase include the library, parks and recreation and public service facilities.

Funds for these services were

(Continued on Page 2, Col. 1)

Cong Grip Still Strong in S. Viet Nam

By JOHN T. WHEELER

SAIGON, South Viet Nam (AP) — Three-fourths of South Viet Nam is controlled by the Viet Cong — or by nobody.

This is the opinion of authoritative sources who have watched the Saigon government's grip weaken in the provinces, even after the arrival of nearly 200,000 U.S. troops. The situation throws a big shadow over hopes for a permanent cease-fire and plans to move the country toward democracy.

★ ★ ★

These sources say the government today controls less than a quarter of the land — controls it, that is, in the sense of having government executive channels working in all respects.

★ ★ ★

Some U.S. officials don't think this is too important. They argue that much of the area controlled by the Viet Cong or the "no man's land" is jungled or mountainous territory where few if any people live. Since the Saigon regime controls the cities, more than half the population is in areas held by the government.

TWO PROVINCES

Only two of Viet Nam's 45 provinces are considered wholly under government control — Gia Dinh, which surrounds Saigon, and An Giang, center of the Hoa Hao religious sect which is determinedly anti-Communist.

Even in some areas listed in the government column, the Viet Cong underground operates freely, and the chance of ambush always haunts government and American troops. Saigon police have battled with Viet Cong military units on the very outskirts of the capital. Two district capitals, roughly equivalent to county seats in the United States, have been abandoned in the past month because of overwhelming Viet Cong pressure. They were within 30 miles of U.S. Marine beachheads, but that didn't save Minh Long and Hiep Duc.

★ ★ ★

Viewing their past gains and the inability so far of the allied forces to trap Viet Cong or North Vietnamese forces for a major showdown fight in the field, the Communists must feel fairly confident.

It is against this background that hopes for an early peace or permanent cease-fire must be weighed.

MAINTAIN SPIRIT

Although harried by air strikes and American and Vietnamese operations through their base camp areas, the Viet Cong still continue to strike with a fanatical spirit.

The Saigon government is determined that there will be no peace talks that would concede Viet Cong control as it stands or that would limit the government to the areas it now holds. Hanoi's reluctance to negotiate appears to show optimism that the Viet Cong will strengthen its position.

★ ★ ★

Assessing the situation, reliable sources say that the government and the Viet Cong each control about one quarter of the country. The other half is disputed territory.

The government foothold in these disputed areas usually amounts to scattered outposts that protect little more than their own barbed wire. It is the Viet Cong who usually are able to move into the villages at night to hammer home their propaganda. Government village chiefs and police often spend the night at the district town headquarters building behind barbed wire.

QUICKLY RETURN

Although government troops sweep and resweep these contested areas, the Viet Cong quickly return when the Saigon soldiers go back to their barracks.

★ ★ ★

Government control is weakest in the northernmost 1st Army Corps area. In each province it is pretty much restricted to the capital plus varying sized areas of surrounding countryside. U.S. Marines hold a beachhead at Chu Lai but no large population is involved. The other Marine bases are at Da Nang and just south of the old imperial capital of Hue.

★ ★ ★

Several district towns besides Hiep Duc and Minh Long have been abandoned in the past 18 months and, in others, government forces are hanging on by their teeth. There is some fear that Quang Ngai Province, controlled by the Viet Minh during the French war and with strong separatist tendencies as well, might turn from the Saigon government. If this happened, the Viet Cong might move in and use this as a governmental base camp. But the difficulties and dangers in attempting to pull off such a coup are immense for the Communists.

The 2nd Army Corps area, which includes most of the highlands, is the current theater of operations for North Vietnamese regulars but they have been lying low lately. Coastal Binh Dinh and Phu Yen were former Viet Minh strongholds.

The situation in the southern part of the area is better than in the north, where some of the biggest battles of the war, including the American clash with North Vietnamese regulars in the Ia Drang Valley, took place.

In the 3rd Corps area, the main center of government control is shaped roughly like an arrowhead with Saigon at the base and the sea at the tip.

★ ★ ★

Much has been made for years over efforts to pacify Long An and Hau Nghia provinces, just west and northwest of Saigon. Little or no progress has been made. In fact, the government has lost ground in some areas.

In the 4th Corps area, the delta battleground, government control is spotty at best, outside the provinces dominated by the militant Hoa Hao.

LONG STANDING

Many Viet Cong in the delta have followed guerrilla lives for 20 years. A U.S. officer once said: "There is only one way to convert a Communist of 20 years' standing. Shoot him."

★ ★ ★

American and South Vietnamese hopes are pinned on expected conventional military showdowns with the Viet Cong and North Vietnamese that will brighten the present picture. At present, the showdowns continue largely to be when and where the Communists want them. Military sources say there is little prospect that the situation will change, given the nature of a guerrilla war.

AP Photofax

AREAS OF CONTROL — Black areas on this map locate those portions of South Viet Nam in which the Saigon government has some form of control over the populace. White areas show where the Viet Cong have control, or where nobody has effective reign over the people. This is not an official map but was made from information made available by various news sources.

Birmingham Area News

Ban on School Society Revived as Court Issue

BIRMINGHAM — A school ban on secret societies has been revived as a court issue.

Circuit Judge Frederick C. Ziem yesterday renewed the case against the Birmingham Board of Education by permitting a current student to become a party in the suit.

Legal action was started almost two years ago by the parents of 12 girls suspended from Birmingham high schools for admitting membership in the TAE sorority.

Before getting into court, however, the girls graduated from school, thereby making the entire matter a moot question.

★ ★ ★

In December, Ziem told attorneys in the case that he felt that the case was resolved, but if a motion for intervention of a new student was filed, he would consider the matter.

GRANTS PETITION

Yesterday, he granted the petition for the intervention of Jeanette Stark, a Seaholm High School junior.

Jeanette, daughter of Mr. and Mrs. George Stark Jr., 20810 W. 14 Mile, Bloomfield Township, has been told by the school board that, if she joins TAE, she would be reprimanded.

The school board's ban on sororities and fraternities is based on a state law that forbids secret organizations in public schools.

It will now be up to Ziem to give an opinion on whether or not the TAE is a secret society within the meaning of the law and to determine if the law is constitutional.

AWAIT ANSWER

The attorneys in the case say the suit is a friendly one, with both sides anxious for an answer.

Ziem said the next step will be for him to review briefs from attorneys and then hear oral arguments. No date for the hearing has been scheduled.

He said he decided to allow the intervention rather than having attorneys, Bethel Kelley and Frederick Colombo, take the time and expense of starting a new suit.

The case originally was assigned to Judge Stanton G. Dondero, who died last June.

The Birmingham City Commission last night postponed for one week its selection of a design for the proposed civic center.

The delay was requested by the commission so members could further study three alternative plans and review the project with interested citizens and organizations.

When the development is brought up next Monday, the Birmingham Junior Chamber of Commerce has indicated that it will have representatives present to discuss possibility of the organization spearheading a drive for the proposal.

The commission appropriated $412 for the city's share of the installation of a traffic signal at Maple and Coolidge.

The Oakland County Road Commission has informed the commission that the signal will probably be installed within 30 days.

JOSEPH SINGLETON

Seeking Seat on Commission

Pontiac Broker Wants to Represent District 7

Joseph Singleton, vice president and branch manager of a Pontiac real estate firm, today announced he will seek candidacy for the City Commission from District 7 in the March 7 primary.

Singleton, 30, of 365 S. Marshall, is married and has three children. He is associated with Saunders & Wyatt Realty Co.

An employe of The Pontiac Press for 14 years prior to entering the real estate business a year ago, Singleton is a graduate of Pontiac Central High School.

He later attended Highland Park Junior College and Meinzinger School of Commercial Art. Singleton was a photo retoucher and clerk for The Pontiac Press.

★ ★ ★

In making his announcement, Singleton said that each district should be represented by a person who is qualified to represent the total City of Pontiac.

TO WORK FOR REPEAL

He said that if elected he would work for repeal of Ordinance 1270 which prohibits additional public housing.

Singleton, who is seeking public office for the first time, said he would file nominating petitions this week.

2 Facts Clouding City's Fiscal Picture

(Continued From Page One)

cut "tremendously" in 1962, according to City Manager Joseph A. Warren.

LIMITED MONIES

Some limited monies have been restored, he said, but nothing really to equal the amounts cut four years ago.

The budget provides some new equipment for waste collection and disposal. The city will purchase two bulldozers, a dump truck and a truck with a hydraulic crane.

City officials have appropriated $120,600 for this new waste collection and disposal equipment.

★ ★ ★

While the entire $9.2 million proposed budget is labeled austere by municipal administrators, the city's revenue picture for 1966 generally reflects the high level of the local economy.

HIGHER REVENUE

Self-supporting funds, for example, show higher appropriations along with higher revenues.

The water department's 1966 budget is projected $278,050 above 1965, but increased water usage is calculated to bring in revenue to balance the department's budget.

Also, the vital growth projected for the tax base is keyed to recent expansion of the city's auto plants.

★ ★ ★

Administrators estimate the city's 1966 tax base will reach $406 million equalized valuation.

BIGGER YIELD

If it does, the charter-limited 10-mill general operating fund levy would yield about $4,060,000.

This would be $196,844 more revenue than the 10-mill levy produced last year.

City officials also anticipate that revenue from the state, including the important rebate on the sales tax, will top last year by $151,085.

★ ★ ★

Again reflecting growth and increased activity, the city's fees and permits are expected to bring in $25,394 over 1965.

Possibly the weakest appropriation in the budget is the $37,014 contingency fund.

City officials view this contingency as mere "peanuts" in a general operating fund budget that totals $7.6 million.

City to Get Purchase Bid for 30 Lots

City Commissioners tonight are to receive a proposal for the purchase of 30 scattered lots in the R20 urban renewal project.

Planning and Urban Renewal Director James L. Bates is scheduled to present a report on a proposal by Developer Herbert Chernik, representing the Detroit Construction Co.

Chernik has offered to purchase the lots for $750 each. He intends to construct houses on the lots, which are all zoned residential.

In other business tonight, the commission is slated to receive a request from Bates on hiring a Detroit firm to aid in preparing financial reports in connection with the city's two urban renewal projects.

Also tonight, a letter from the city's Human Relations Committee is to be presented concerning complaints that no Negroes served in the leadership of the Pontiac Area United Fund.

Join County Staff

Prosecutor Names Two Aides

The appointment of two new assistant prosecutors was announced today by Oakland County Prosecutor S. Jerome Bronson.

Joining the staff Feb. 1 will be Gerald E. McNally of Dearborn and Lewis Brooke Jr., 30043 Rock Creek, Southfield.

They will fill vacancies created by the resignations this month of Bernard P. Paige and William R. VanderKloot. Both are entering private practice.

McNally, 34, is currently an assistant corporation counsel for the city of Dearborn, specializing in criminal cases and their appeals.

An Air Force veteran, McNally, married, is a graduate of the University of Michigan Law School.

OTHER SERVICE

In 1963, McNally served on the Washtenaw County Planning Commission. He is a part-time teacher of Philosophy at the University of Detroit.

Associated with the Detroit law firm of McCabe, Middleton and Kennedy, Brooke, 28, is a graduate of the University of Michigan and the University of Detroit Law School.

At U. of D. he won several scholastic honors, including the American Jurisprudence Award for Excellence. He is married.

His father is a noted Detroit attorney, and recently was named executive vice president of the City National Bank.

Adjourn Hearing on Venue Switch in Hospital Suit

A change of venue hearing on a $500,000 damage suit against Pontiac Osteopathic Hospital was adjourned yesterday in Circuit Court with no new date immediately scheduled.

The petition for the transfer of the case was filed after the suit was started by Mrs. Oscar Bruneel, 2599 Ivanhoe, West Bloomfield Township.

★ ★ ★

Her daughter was one of three patients who died after they received a fatal injection of ether.

Attorneys for the hospital and four staff members who were involved contend that the news coverage of the deaths would make it impossible to get an impartial trial in Oakland County.

Pontiac Youths Are Acquitted

Two Pontiac youths were found innocent yesterday in Oakland County Circuit Court of robbing a Waterford Township drugstore last fall.

★ ★ ★

Released following the verdict of Judge Frederick C. Ziem were James W. Hardin, 19, of 301 E. Wilson, and James M. Johnson, 19, of 97 Prall.

Their two-day nonjury trial ended Friday, but Ziem postponed his decision until he could review the case over the weekend.

Hardin and Johnson were charged with the Oct. 7 armed robbery of Thrifty Walgreen Agency drugstore, 6 S. Telegraph. About $500 was taken in the robbery.

★ ★ ★

The prosecution could not positively identify the two as the men who robbed the store. Three witnesses had said that Hardin and Johnson were responsible, but earlier one of them had stated Hardin was not involved.

Johnson had an alibi that he was with a girlfriend at the time of the robbery.

Romney Asks Program to Cut Accidents

(Continued From Page One)

Romney urged that police agencies be empowered to "conduct reasonable road checks." Police officers now can stop a vehicle only when the motorist gives him "reasonable cause" to presume a violation has been committed.

★ ★ ★

"Without this authorization," he added, "it is virtually impossible to determine how many persons are operating without a driver's license or on a suspended license."

BETTER RECORDS

Enforcement could be improved, he added, with a better central records system in the secretary of state's office, a possible data center of law enforcement and a study of the Michigan Vehicle Code, with an eye to its possible recodification.

Romney said he would recommend $536,000 to computerize driver records in the secretary of state's office next year, and $250,000 for improved police training.

He also urged adoption of "implied consent" legislation—meaning that the mere holding of a Michigan driver's license would constitute automatic consent to tests for alcohol in the blood. Similar measures have been turned down by the Legislature consistently.

★ ★ ★

Romney also called for a $903,000 compulsory annual motor vehicle inspection program.

INSPECTION FEE

It eventually would become self-sustaining through an inspection fee of $2.25.

While praising the recently announced highway safety institute at the University of Michigan, supported by $10 million in grants from the automobile industry, Romney called for continuing support "of the practical research now being conducted by the Highway Traffic Safety Center at Michigan State

The Weather

Full U.S. Weather Bureau Report

PONTIAC AND VICINITY — Increasing cloudiness and cold today with a few light snow flurries near Lake Huron. Highs today 16 to 22. Mostly cloudy and not quite as cold tonight, lows 8 to 16. Cloudy and cold Wednesday with occasional light snow possible beginning late tonight. Highs Wednesday 16 to 22. Light northeast to north winds today and tonight. Thursday's outlook: fair and cold.

Today in Pontiac

Lowest temperature preceding 8 a.m.: 3
At 8 a.m.: Wind Velocity 8 m.p.h.
Direction: North
Sun sets Tuesday at 5:39 p.m.
Sun rises Wednesday at 7:53 a.m.
Moon sets Tuesday at 9:33 p.m.
Moon rises Wednesday at 10:34 a.m.

Downtown Temperatures

6 a.m.	4	11 a.m.	12
7 a.m.	3	12 m.	15
8 a.m.	3	1 p.m.	19
9 a.m.	5		
10 a.m.	7		

Monday in Pontiac (as recorded downtown)

Highest temperature 15
Lowest temperature 2
Mean temperature 8.5
Weather: Sunny

One Year Ago in Pontiac

Highest temperature 32
Lowest temperature 24
Mean temperature 28
Weather: Light rain, night

Highest and Lowest Temperatures This Date in 94 Years

67 in 1950 -16 in 1897

Monday's Temperature Chart

Alpena	19	-3	Detroit	19	10
Escanaba	13	5	Duluth	4	-29
Gr. Rapids	19	5	Fort Worth	36	33
Houghton	6	2	Jacksonville	53	43
Lansing	16	-4	Kansas City	25	17
Marquette	11	7	Miami Beach	69	66
Muskegon	17	-1	Milwaukee	8	1
Pellston	14	-7	New Orleans	47	41
Traverse C.	14	8	New York	38	21
Atlanta	36	29	Phoenix	56	29
Bismarck	-8	-17	Pittsburgh	20	9
Boston	37	29	Salt Lake C.	34	10
Chicago	17	16	S. S. Marie	15	-12
Cincinnati	19	13	Tampa	61	52
Denver	37	12	Washington	35	23

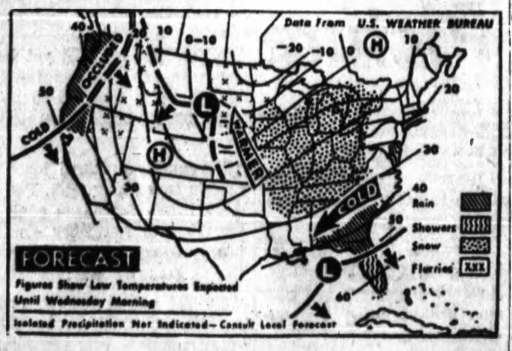

AP Photofax

NATIONAL WEATHER—Snow and flurries are predicted from the northern Plateau through the Ohio and Tennessee valleys tonight with rain and showers in the northern Pacific coast and south Atlantic coast states. It will be colder along the eastern coastal areas and in the northern Plains, but warmer in the Lakes area and the central Plateau.

Shows He Understands Transport Problems

PORTLAND, Maine (UPI) — The chairman of the Maine Transportation Commission showed the way yesterday as residents struggled to their jobs in a 13- to 15-inch snowfall.

★ ★ ★

Dr. E. Grosvenor Plowman, Hiked two blocks on snowshoes to meet a car taking him to Augusta. "It was the only way I could get out," he said.

Millionaire Is Dead

NEWPORT, R.I. (AP) — John Barry Ryan Jr., 65, millionaire, socialite and friend of statesmen, died Monday. The inheritor of a $29 million fortune, Ryan frequented the French Riviera and included British Prime Ministers Winston Churchill and Anthony Eden among his friends.

Conservative Is Critical

BIRMINGHAM, England (AP) — Dame Edith Pitt, 59, Conservative member of Parliament for Birmingham's Edgbaston district, was reported critically ill today after a brain hemorrhage.

Pontiac Press Photo

SURPRISE — Mrs. Willis Gibbs, 40 Dwight, receives an orchid from Bernard Salvatore of The Pontiac Press, as the newest bride to attend the opening session of this year's Pontiac Press Cooking School at Pontiac Central High School. Mrs. Gibbs was married Dec. 11.

$500 Check Is Sent to N. Viet Mission

BERKELEY, Calif. (AP) — A $500 check was sent to the North Vietnamese mission in Czechoslovakia by the Medical Aid Committee for North Viet Nam, a spokesman said Monday.

★ ★ ★

To be used for Viet Cong medical supplies, the money was collected from University of California students, professors and other persons who oppose U.S. involvement in the Viet Nam war, the spokesman said.

Fall Kills Detroiter

DENVER, Colo. (AP) — Russell W. Hickson, 41, a construction worker from Detroit, fell 25 feet to his death yesterday at the Denver city auditorium remodeling site. Police said Hickson was employed by Engineering Construction Co. at the site.

MAKE INTERLINE PAGES

THE PONTIAC PRESS

48 West Huron Street — Pontiac, Michigan

TUESDAY, JANUARY 25, 1966

HAROLD A. FITZGERALD
President and Publisher

HOWARD H. FITZGERALD II
Executive Vice President and Business Manager

JOHN W. FITZGERALD
Vice President and Editor

JOHN A. RILEY
Secretary and Advertising Director

HARRY J. REED
Managing Editor

FRED THOMPSON
Circulation Manager

G. MARSHALL JORDAN
Local Advertising Manager

Kaufman T. Keller

In the death of K. T. KELLER the automotive world loses one of its most colorful and individualistic pioneers.

KELLER

Self - educated and enduringly attached to machinery, "K. T." joined forces with WALTER P. CHRYSLER in 1926 in launching the Chrysler Corp. He became head of the corporation in 1940 on the death of CHRYSLER and from 1950 until retirement in 1959 served as chairman of the board.

★ ★ ★

The automaker's interests were wide-ranging and won him recognition in many fields. He served as a government consultant on national defense and in 1950 was appointed Director of Guided Missiles under Secretary of Defense Gen. George Marshall.

He was awarded the Medal of Merit in 1942 for outstanding service to the Country during World War II and in 1953 was awarded the Gorgas Gold Medal for Distinguished Service to the Nation.

Born in Pennsylvania, the industrialist came to Detroit in 1910. He entered wholeheartedly into the civic and cultural life of the community, serving for two decades on the city's Art Commission. Always an ardent sportsman, golf and fishing were his favorite recreational pursuits.

★ ★ ★

A multitude of personal friends and industry associates bid a sorrowful farewell to "K. T." as, with his mortal mission so well fulfilled, he goes to the spiritual grace of immortality.

Unorthodox Londoner Breaks Traffic Code

Another episode in the "Man Bites Dog" serial came to light in Britain recently when a London High Court found a pedestrian responsible in a motor scooter fatality and sentenced him to pay damages of $5.60 a week for the next 32 years.

It seems that the walker stepped off the sidewalk into the path of the scooter. Its rider, thrown off by the impact, sustained injuries from which he died.

★ ★ ★

The pedestrian convicted himself by remarking to a policeman immediately after the accident that he stepped off the curb without looking and that "the accident was entirely my fault."

Were it not for the tragic nature of the happening, we would recommend that stroller MALCOLM MCDONALD be awarded a Diogenes lantern in recognition of his unique honesty in admitting blame for a traffic accident.

A Well-Earned Salute to an Eminent Agency

In 1844 a young man of 22 named GEORGE WILLIAMS gathered with a group of friends in London and formed an organization designed to make life a bit more bearable for workers caught in the cruelties of the industrial revolution of that time. The organization was named "Young Men's Christian Association."

Seven years later in Boston, a sea captain, THOMAS V. SULLIVAN, read of this London society and set himself to the task of establishing the first YMCA in the United States. The rest is history.

Most fitting, therefore, is the observance of National YMCA Week that began Sunday.

★ ★ ★

It is a thoroughly deserved tribute. The goals of the YMCA are all designed for a single purpose: To develop better citizens of the Nation and the world — better in mind, in body and in heart. The organization works always in the cause of interracial and intergroup understanding. And at its roots is a dedicated belief in the teachings of Jesus and the principles of Christianity.

The local branch of the YMCA was born in 1900, and for 35 years maintained office quarters in a succession of business blocks, using the City's school facilities for its athletic and recreational programs.

★ ★ ★

In 1936 the present site was acquired and the building, former home of Odd Fellows Fraternity, adapted for "Y" use. The present structure took form when five years ago a $650,000 building fund to rejuvenate and expand the old building was raised by public subscription. Today the Pontiac Area YMCA boasts a membership of 5,252.

In a troubled world, the YMCA performs a profound and needed service. It merits the hearty support of young and old.

Tough Sledding Due in Congress

By WILLIAM F. ARBOGAST

WASHINGTON (AP) — President Johnson's honeymoon with Congress, marked by last year's unprecedented legislative accomplishments, may come to an end this year.

Some of the President's own top leaders are worried about the outlook.

Publicly they predict that the President will get pretty much what he wants from the top-heavy Democratic Congress he helped elect two years ago. Their private views are not so rosy.

"It's going to be a long and tough session," one of them commented privately. "The President's program includes some really controversial proposals which would be difficult enough to shove through in a nonelection year."

The reference was to the fact 1966 is the year in which all 435 seats in the House and about 35 in the Senate will be filled by the voters.

Members of Congress seeking reelection will have to run on their own records, which are made on the floors of the Senate and the House.

Many of the 293 House Democrats believe they will have to defend themselves against Republican campaign charges of fiscal irresponsibility and lack of independence.

GOP leaders have indicated that they will stress their charge that most incumbent Democrats were "rubber stamps" for the President in their support of costly "Great Society" programs enacted last year.

★ ★ ★

Some Democrats seeking reelection think perhaps this is the year to be economy-minded when it comes to financing domestic programs. They have a built-in excuse for not being as cooperative with the President as they were last year. The cost of the war in Viet Nam is mounting and it's hard to cut war appropriations. So the economy drives will be aimed at nonwar spending.

It isn't likely that Congress will shelve any of the new programs approved last year. More likely it will slow them down temporarily by cutting the money needed to keep them going full speed ahead.

Some presidential proposals, new and old, which don't need heavy financing also are in for tough sledding.

The President's proposals to establish "unavoidable requirements for nondiscriminatory jury selection," to make it a federal crime to kill, attack or intimidate civil rights workers and to prohibit racial discrimination in the sale or rental of housing face formidable opposition.

So do his recommendations in the area of labor, including a new unemployment insurance program, expansion of minimum wage benefits and repeal of a federal law allowing states to ban union shop labor contracts.

Verbal Orchids to –

Mrs. Emma Harlow
of Southfield; 83rd birthday.

Mrs. Frank Stadler
of 5186 Sashabaw Road; 82nd birthday.

Mr. and Mrs. Russell Van Leuven
of Auburn Heights; 54th wedding anniversary.

It Could Happen—Every Four Years!

David Lawrence Says:

Imagine Meaning of $112 Billion

WASHINGTON — What's a billion dollars? How many people, when they read about President Johnson's proposed budget for next year, can readily imagine what an expenditure of $112.8 billion really means? How many people are aware also that the United States not many years ago got along on less than one-hundredth of the sum that is going to be spent next year by the United States government?

LAWRENCE

★ ★ ★

When this correspondent came to Washington in 1910 to write about governmental affairs, the federal budget was well below $1 billion.

Thus, for the fiscal year 1911, expenditures amounted to only $691 million and there was a surplus of $11 million.

The public debt itself, covering all the years since the start of the republic, amounted to less than $1.2 billion.

PURCHASING POWER

But the dollar had a big purchasing power in those days. In fact, expressed in terms of 1965 dollars, it was nearly four times as large as it is today.

Yet, $691 million paid in 1911 for all the expenses of the government of the United States — all pensions, all costs for the Army and the Navy, and all expenses in foreign lands, as well as the cost of operating the legislative, executive and judicial branches.

The federal budget, moreover, stayed well below $1 billion until the United States entered World War I in 1917.

While the annual expenditures rose to $18.4 billion in 1919, the federal budget steadily declined afterwards so that in the fiscal year 1927, when Calvin Coolidge was president, the budget expenditures were only $2.8 billion, and there was a surplus of over a billion dollars.

★ ★ ★

The public debt, which had reached $25.4 billion in 1919, was gradually diminished in the 11 years thereafter until by 1930 it reached a low point of approximately $16.2 billion.

PUBLIC DEBT

The depression of the 1930s again raised the public debt as the deficits multiplied.

Then came the big expenditures for World War II, which left the United States with a debt of approximately $259 billion in 1945.

The public debt since World War II has risen to $320 billion. This has been due not to any major war — though the Korean war temporarily increased the debt — but to rising expenditures for armament and a series of unbalanced budgets.

★ ★ ★

Today, the defense budget alone as proposed for next year is to be $58.3 billion.

VIET COSTS

While $10 billion to $12 billion of this sum will be used for added costs of the Viet Nam war, most of the money is appropriated to maintain large armaments in preparation for any third world war that may come.

Federal expenditures today, however, are large in nonmilitary categories.

The federal government has undertaken to supplement the appropriations of the states and cities in many fields of human affairs.

★ ★ ★

As population has grown, the federal government's intervention in the economic and sociological life of the country has increased.

BASIC FACTOR

But the basic factor — how to maintain stability in the purchasing power of the dollar — has been a dilemma faced not just in war years but in many of the peacetime years that have preceded or followed major wars.

The purchasing power of the dollar has steadily gone down. Even in the last 10 years, the public debt has gone up from $272 billion to $320 billion, and the accumulated deficits of the last ten years have been approximately $47 billion.

Interest on the public debt alone now amounts to $12.8 billion a year, which is more than 18 times what it cost to run the whole government when this correspondent was first covering the White House for the Associated Press.

★ ★ ★

So when there is talk of nearly $113 billion for next year's budget, it is pertinent to observe that the dollar doesn't buy as much as it did 10, 20 or 40 years ago, and that the big figures in the annual expenditures nowadays reflect, to a large extent, the steady decline in the purchasing power of the dollar and an indifference to balanced budgets.

(Copyright 1966, New York Herald Tribune Syndicate, Inc.)

Smiles

Wise parents spare the hot-rod and save the child.

★ ★ ★

History's most famous artists have always been men, which seems odd in a world full of designing women.

Bob Considine Says:

My Taxes Help Sustain Two Mediocre Ball Clubs

NEW YORK — Once upon a time, a baseball or football club had to buy its own real estate, build its own field and grandstands, hustle its own dough.

CONSIDINE

Now, municipalities take care of such mundane things as that and television pays the players.

As a New York taxpayer, I must contribute to the survival of two mediocre ball clubs, the baseball Mets and the football Jets, or go to prison.

The New York Yankees cost me not one farthing. The Yanks got their start before we were a socialistic society.

An old Germanic dude named Jake Ruppert bought himself a property, built a stadium, raided the Boston Red Sox for key players, among them George Herman Ruth, and made do. He also made dough.

★ ★ ★

The Mets and the Jets are special cases, in some respects guests of the community.

PARTICULARLY TRUE

This is particularly true of the Mets, subjects of fond bursts of laughter and affection for their inshadowable incompetence.

A privately owned company making nuts, screws and bolts, principal ingredient of the Mets ball club, should have it so good.

Last month, the City Department of Sports headed by Col. Ben Finney, U.S.M.C., laid before the Board of Estimate a proposal to convert Shea Stadium, home of the Mets and Jets, into an all-weather arena.

★ ★ ★

In the course of the ensuing dialogue, a copy of the Mets contract with the city was read.

POWERLESS

New York City is powerless to do anything to Shea Stadium without the approval of the Mets!

A privately-owned money-making enterprise can dictate to the city and the people who paid for Shea Stadium what can or cannot be done with city-owned property!

The Mets pay the city $440,000 rental and play 81 games there and provide hardly one-third of the interest on the $26 million stadium. They make great sums from their control over the concessions.

★ ★ ★

The Jets pay more for seven appearances in the park.

"A fine kettle of fish!" storms Col. Finney in language hardly befitting a Marine.

The Associated Press is entitled exclusively to the use for republication of all local news printed in this newspaper as well as all AP news dispatches.

The Pontiac Press is delivered by carrier for 50 cents a week; where mailed in Oakland, Genesee, Livingston, Macomb, Lapeer and Washtenaw Counties it is $18.00 a year; elsewhere in Michigan and all other places in the United States $26.00 a year. All mail subscriptions payable in advance. Postage has been paid at the 2nd class rate at Pontiac, Michigan. Member of ABC.

Voice of the People:

'Permanent Type Ice Rink Needed in Pontiac Area'

I agree with a recent letter supporting a more permanent type ice rink in Pontiac. Skating is a sport that is badly neglected in this area. Outdoor rinks serve a purpose but they are used for such a short period.

★ ★ ★

In the past, Northside Rink served much of the community through the efforts of some dedicated men who should be commended for their efforts in maintaining the ice rink. The annual ice carnival was important to many and could become an important event again if a weather-free facility is built.

MRS. JAMES F. BROWN

'Pontiac Fire Department Does a Fine Job'

We want everyone in Pontiac to know what a wonderful fire department we have. We had a fire at our home recently and it seemed like only a few moments until the firemen arrived in response to our call. They did a fine job of fire fighting and left the house as clean as possible, with very little water damage.

MR. AND MRS. JOHN WRIGHT
1065 DURAND

Suggests Second Look at Policy in Viet Nam

The American death toll in Viet Nam is rising to a horrible figure and it is time for all Americans to take a long second look at government policy there.

★ ★ ★

During WW II Japan subdued all of Asia in eight months and yet after four years the tiny country of Viet Nam still has the mightiest nation in the world held to the coastal regions of South Viet Nam. This is because the U.S. is fighting the war on such a small scale that it will take several years and many lives to win it. The U.S. has no right to ask the cream of its youth to risk their lives in some stagnant rice paddy without the full support of their country. If we fear an expanded war with Red China, we should not be fighting their neighboring ally to begin with.

★ ★ ★

The Communists have shown no desire for peace. If we are truly interested in protecting the freedom and political autonomy of South Viet Nam then there is no reason to delay and the U.S. should complete the war immediately on a large enough scale to minimize the loss of American lives. In the event this is not really our purpose in Viet Nam, we should withdraw all our troops at once. Only the most warped of minds would send our boys to die just to maintain a war economy or to save face.

CHARLES G. CLEMENTS
WAYNE STATE UNIVERSITY

'Must Fight to Regain Individual Freedom'

When voters turn over the powers to the central government in Washington, D.C., it is only a matter of time until individual liberty becomes nonexistent. Because of this the people don't deserve the individual freedom they forfeited. It is gone unless we fight to regain it. The Democrats are for appeasement toward our enemies. Now we have corruption in many areas of government. Our politicians in high places are defeating their own objective. The dragon is about ready to strike, for truth always wins in the end. How about inactive Republican politicians?

WESLEY J. SLINGERLAND
WATERFORD TOWNSHIP

'Amish People Set Good Example to Follow'

I agree that minority groups such as the Amish need protection of proper law. It hurts me deeply to see a group of our finest American citizens all but persecuted. After reading every day of the crime, law-breaking and heinous behavior of some American citizens, maybe we should follow the example of these fine people. I am not Amish but I am another enraged citizen.

M. S. T.

Reader Comments on Local GOP Candidate

It would seem to me that Mr. Richard Kuhn would not want to run for any office. After losing so many times he should know that the people of Oakland County are not so dumb. I feel the County GOP should keep him off the ballot. I know Mr. Kuhn has money but I would think he would spend it more wisely. GOP, please pick someone new.

RALPH HUDSON
988 BALDWIN

'States Should Keep Right to Work Laws'

The demonstration of ruthless power by one union leader who could stop the transportation of millions and strangle the very life of a great city surely comes as a very timely warning to all of the overwhelming power the unions wield. No one should deny the good which has been accomplished by the union of labor, but the unions are getting "too big."

★ ★ ★

A few states who have held on to right-to-work laws are the "arm in the dyke" holding back a flood of abuses and penalties which could be heaped upon us by an all-powerful union. Imagine what would happen if the union could call a strike of all transportation, every electrician, or every truck driver in the Nation.

★ ★ ★

Now that the United States Supreme Court has ruled that the Communists are not required to identify themselves as Communists, how soon will it be before they worm their way into positions of authority in the union? Write the President and our Senators that we do not want the repeal of Section 14B of the Taft-Hartley Act.

AN AMERICAN

'Volunteer Firemen Serve Community Well'

Highland Township is fortunate to have a group of conscientious, civic-minded, capable and dedicated men in its volunteer fire department. They give their time, effort, personal funds, and use of their personal automobiles. Highland Township residents, let's show a little appreciation for one of the finest volunteer fire departments anywhere around. Let them know you appreciate their efforts.

AN APPRECIATIVE HIGHLAND TOWNSHIP RESIDENT

Says Clergy Abandon Pulpits for Politics

Having failed in their religious mission, and surrounded by the shambles of sin, some of the clergy have too often figuratively abandoned the pulpit and entered the field of politics, preaching what they call the social gospel, seeking salvation in picket lines and street demonstrations. Sin to them is no longer personal but collective, and all evil is to be cured by government reforms which affect the taxpayer more than anyone else.

P. A.
KENILWORTH

'Superior White Woman Vote Indian Justice'

Beatink XIV says the white is superior to the Indian, but the white woman is superior to him. Take a look at what Eve did. He was the follower.

White woman join Chief Pontiac XIII and vote "Indian justice." Then we will go get Beatnik XIV's scalp.

SMART EVE XV

School Budget to Be Viewed

Representatives of the county's local school boards will meet at 8 tonight for a preliminary study of Oakland Schools' 1966-67 budget.

The school officials will work toward approval of the final budget figure to be presented to the tax allocation board for a share of the allowable 15-mill property tax.

Last year, the figure approved for administrative and instructional services of the intermediate school district was $538,904.

Proposed higher salary scales are expected to be the major item of discussion in the 1966-67 budget.

★ ★

The representatives met twice last fall to familiarize themselves with systematic studies, reading improvement, guidance and special education programs of the intermediate district.

A final meeting to establish a budget figure will be held next month.

Injured Man 'Satisfactory'

A 22-year-old Highland Township man is listed in satisfactory condition at St. Joseph Mercy Hospital after a four-car collision yesterday.

Orval D. Root Jr. of 1310 M59 was injured when his car collided with another at the intersection of Woodward Avenue and South Boulevard, then spun and hit two other vehicles, according to Pontiac Police.

Benjamin Joseph Jr., 41, of Detroit, driver of the car, and a passenger in his vehicle were treated at St. Joseph Mercy for injuries and released.

Thieves Crack Into the Cracker Barrel

An estimated $40 was taken last night in a break-in at the Cracker Barrel Restaurant, 3051 Union Lake, Commerce Township according to Oakland County Sheriff's deputies.

Deputies said they were called shortly after midnight by an employe of the restaurant, who found the rear door of the building kicked open.

★ ★ ★

The money was taken from a jimmied coin box on a record machine. Several desk drawers at the rear of the restaurant had also been gone through, deputies said.

Tape Recorder Stolen

Oakland County sheriff's detectives are investigating the theft of a tape recorder valued at $105 yesterday from Oakland Community College, 2900 Featherstone, Pontiac Township.

JACK HAWKINS

British Actor Battles Cancer

LONDON (AP) — British movie star Jack Hawkins is suffering from throat cancer, but he is reported making progress after an operation.

"His condition is satisfactory," said a spokesman at London's University Hospital, where the 55-year-old actor underwent surgery over the weekend.

★ ★ ★

Friends said Hawkins, who won international fame in "The Cruel Sea," is cheerful despite discomfort. They expressed belief the operation had been a complete success.

Hawkins' wife, Doreen, told David Lewin of the Daily Mail: "I am assured —and I believe it — that Jack will be absolutely all right. Even now, when we converse with Jack writing notes to me on bits of paper, he is making plans for the future."

OFFICER TYPE

Hawkins, whose square build and masculinity seem to typify the British empire at its best, was cast for years as the epitome of the English officer.

In 1962, after eight years of continuous movie making, throat trouble forced him to abandon plans to return to the stage.

Tools Taken in Burglary

Thieves smashed in a boarded window last night and took an estimated $650 in tools from the Madison Generator Co., 1737 E. Auburn, Avon Township.

Oakland County sheriff's deputies said two sets of footprints leading to the break-in and tire tracks outside the building indicated two persons were involved in the burglary.

★ ★ ★

The tools — wrenches and other equipment — were taken in three toolboxes from the mechanical firm.

Deaths in Pontiac, Neighboring Areas

PIERIE HALFPENNY

Service for Pierie Halfpenny, 77, of 841 Auburn, will be 10 a.m. Thursday in St. Vincent De Paul Church with burial in Mt. Hope Cemetery by the Melvin Schutt Funeral Home.

Mr. Halfpenny died today following an eight-year illness.

He was a member of the church and of Oakland County Medical Care Facilities.

CHARLES MARKARIAN

Service for Charles Markarian, 75, of 543 S. Jessie will be 11 a.m. tomorrow with burial in Oak Hill Cemetery.

Mr. Markarian died Sunday following an extended illness.

GAIL F. KELLER

Service for former Pontiac resident Gail F. Keller, 74, of Atascadero, Calif., will be there in the Chapel of the Rose Friday.

A retired carpenter, Mr. Keller died yesterday after a brief illness. He had been a member of Eagles Lodge, Pontiac.

Surviving besides his wife, Pearl, are three sons, Lester of Atascadero, and Richard and Eugene, both of Pontiac; two daughters, Mrs. Lois Hile of Pontiac and Mrs. Frank Jewell of Atascadero; and six grandchildren.

ANTHONY R. LOPEZ

Graveside service for Anthony R. Lopez, infant son of Mr. and Mrs. Graciano Lopez of 316 S. East Blvd., was 10 a.m. yesterday at Mt. Hope Cemetery by Sparks-Griffin Funeral Home.

The baby was dead at birth Friday.

Surviving are the parents.

MRS. ALBERT F. PICKFORD

Service for Mrs. Albert F. (Mabel M.) Pickford, 88, of 83 Mark will be 11 a.m. Thursday at the Donelson-Johns Funeral Home with burial in Oak Hill Cemetery.

Mrs. Pickford, a member of Central Methodist Church, died yesterday following a brief illness.

She was past worthy matron of both Order of the Eastern Star Chapter 228 in Pontiac and Nakomis Lodge in Sault Ste. Marie.

Surviving are two sons, Charles R. of Pontiac and Harold A. of Oxford, and a daughter, Mrs. Mary E. Erickson of Pontiac.

MRS. GUNNAR SWENSON

Service for Mrs. Gunnar (Blanche M.) Swenson, 50, of 3590 Overton, Waterford Township, will be 1:30 p.m. Thursday at the Sparks-Griffin Funeral Home with burial in White Chapel Memorial Cemetery.

Mrs. Swenson died Sunday following a brief illness. She was a member of Gloria Dei Lutheran Church.

Surviving are her husband; two daughters, Mrs. Yvonne McGregor of Union Lake and Mrs. LaVonne M. Stott of Pontiac; a son, Charles W. of Pontiac; a sister, Mrs. J. R. Berryman of Alpena; three brothers, Lyel Berryman of New York, Glenn Berryman of Pontiac and Donald Berryman of Union Lake; and six grandchildren.

MRS. THOMAS TAYLOR

Service for Mrs. Thomas (Phyllis) Taylor, 25, of 252 Harrison will be Thursday at the Earl L. Jones Mortuary, Evansville, Ind., with burial in Oak Hill Cemetery there.

Mrs. Taylor died Saturday from injuries received in an automobile accident at South Saginaw and Osmun.

She was a member of the Alexander AME Church in Evansville.

Surviving are her husband; parents, Mr. and Mrs. Theodore K. Taborn of Evansville; two sons, Kenneth and Thomas Jr. at home; two brothers and two sisters.

HOWARD WARDEN

HOLLY — Service for Howard Warden, 73, of 205 Sherman will be 1:30 p.m. Thursday at the Dryer Funeral Home. Burial will be in Lakeside Cemetery.

Mr. Warden died today after a long illness. He was a member of the Fenton VFW Post No. 3243.

Surviving is one brother, Harry of Holly.

WOODROW DUNN

LAPEER—Service for former resident Woodrow Dunn, 48, of 280 N. Cedar, Imlay City, will be 2:30 p.m. Thursday at Muir Brothers Funeral Home. Burial will be in Mount Hope Cemetery, Lapeer.

Mr. Dunn died Sunday after a long illness. He was employed in the shipping and receiving department of a factory.

Surviving are his wife, Frances; a son, Woodrow Jr. and two daughters, Suzanne and Rosemary, all of Oakwood; a sister, Mrs. Delores Bostick of Lapeer; and two brothers.

JOHN DYER

PONTIAC TOWNSHIP — John Dyer, 72, of 2611 Crofthill died today after a short illness. His body is at the Harold R. Davis Funeral Home.

A former hardware clerk, Mr. Dyer was a member of the Auburn Heights Presbyterian Church.

Surviving are two daughters, Mrs. Robert Henderson of Utica and Mrs. Harold Burch of Auburn Heights; a brother; a sister; and five grandchildren.

MICHAEL J. HAAG

COMMERCE TOWNSHIP — Service for Michael John Haag, 62, of 3425 Buss will be 11 a.m. Thursday at Shepherd of the Lakes Evangelical Lutheran Church, Walled Lake. Burial will be in Oakland Hills Memorial Gardens, Novi, by Richardson-Bird Funeral Home, Walled Lake.

Mr. Haag died yesterday after a short illness. He was an employe of Twin Pines Dairy.

Surviving are his wife, Margaret; a daughter, Mrs. William Kokowicz of Walled Lake; two brothers; a sister; and two grandchildren.

JAMES D. HUTCHINGS

ORTONVILLE — Service for James D. Hutchings, 22, of 191 South will be 2 p.m. Thursday at Ortonville Methodist Church. Burial will be in Ortonville Cemetery by C. F. Sherman Funeral Home.

Mr. Hutchings died yesterday of injuries received in an automobile accident Thursday in Independence Township.

Surviving are his wife, Sharon; his parents, Mr. and Mrs. Roy Hutchings of Ortonville; his grandmother, Mrs. Agnes Hutchings of Flint; a brother, Robert of Clarkston; and two sisters.

BOBBIE MARIE KELSEY

PONTIAC TOWNSHIP — Graveside service for Bobbie Marie Kelsey, infant daughter of Mr. and Mrs. Robert Kelsey, 3780 Bald Mountain was yesterday at Perry Mount Park Cemetery, Pontiac, by Sparks-Griffin Funeral Home.

The baby was dead at birth Thursday.

Surviving besides her parents are grandparents, Mr. and Mrs. Edwin Kukuk and Mr. and Mrs. Robert Kelsey, all of Pontiac.

MRS. C. McCUTHEON

OXFORD — Service for former resident Mrs. Cauldwell (Luella) McCutcheon, 80, of Ann Arbor will be 2 p.m. tomorrow at Bossardet Funeral Home. Burial will be in Toronto, Ont.

Mrs. McCutcheon died yesterday after a long illness. She had been director of the Chicago House at the University of Michigan.

29 Protesters at U-M Fight Convictions

ANN ARBOR (AP)—Twenty-nine University of Michigan students and teaching fellows, arrested during an anti-Viet Nam war protest, were to go to court today to appeal their convictions on trespassing charges.

They were among 39 persons arrested Oct. 15 during a sit-in at the Ann Arbor Selective Service office. All were convicted of trespassing in Municipal Court.

Following the convictions, 13 of the demonstrators lost their student deferments and were reclassified 1-A. All are or plan to appeal the draft board action.

University of Michigan staff members contributed more than $1,800 this week toward the legal defense of the 13 students whose draft status was changed, according to James McEvoy III, chairman of the Student Legal Defense Committee.

Formation of the committee was announced Monday by Rolland O'Hare, chairman of the American Civil Liberties Union of Michigan, which is coordinating the defense of the students.

Teacher Unit Files Labor Complaint

The Pontiac Federation of Teachers (PFT) announced yesterday it has filed an unfair labor practice complaint against the Pontiac Board of Education.

A. Lynn Westhoven, president of the PFT, said the complaint was registered with the State Labor Mediation Board in Lansing after the school board voted against use of school mailboxes by teacher bargaining groups.

The PFT and its rival group, the Pontiac Education Association (PEA), have sought use of teacher mailboxes for distribution of campaign information prior to an upcoming election for bargaining rights.

Dr. Dana P. Whitmer, superintendent of schools, said a ruling on the PFT's petition would be preceded by a formal hearing of the question among representatives of both the school board and the teacher group.

Date of the formal hearing has not yet been set.

Honored Soldier Dies

FARGO, N.D. (AP) — Major Frank L. Anders, 90, thought to be the nation's oldest holder of the Medal of Honor, died Sunday night. He won the country's highest military decoration in 1899 for gallantry during the Philippine insurrection.

Kelley Asks Court for Right to Intervene in Air Service Suit

Attorney Frank J. Kelley today asked the Circuit Court of Appeals in Cincinnati for permission to intervene on behalf of the Michigan Aeronautics Commission in the matter of elimination of Pontiac and Reed City from regularly scheduled North Central Airlines (NCA) service.

On Feb. 15, 1965, the Civil Aeronautics Board (CAB) ordered the deletion of service, and a petition for reconsideration was denied by the CAB on March 20 of last year.

North Central is the only airline servicing either Pontiac or Reed City.

Kelley asked intervention for three reasons:

- The CAB order deprives the residents of the two cities, as well as the entire state, of air service.
- The Michigan Legislature has directed the Michigan Aeronautics Commission to encourage the political subdivisions of the state to cooperate in all types of transportation, and the CAB order interferes with such plans.
- It is in the general interest of the well-being of the state that the service be maintained.

Kelley said the CAB order will not be carried out until the court has had an opportunity to review the matter.

MAKE Carpet Fashions
FURNISHINGS
By HEARNS
DOWNS—MAGEE—BEATTIE—LOOMWEVE, Etc.
★ SHOP AT HOME SERVICE ★
Complete Selections of SAMPLES SHOWN IN YOUR HOME
• Carpeting • Rugs • Custom Draperies • Floor Tile • Linoleum
CLOSE-OUT SPECIAL Acrilan $8.88 Sq. Yd. Installed With Heavy Sponge Pad
HEARNS CALL 335-1066
2685 WOODWARD AVE. FLOOR COVERING BLOOMFIELD HILLS

Done Immediately GAS HEAT
— YOU'RE NEVER WITHOUT HEAT!
• Furnaces • Boilers • Conversion Burners
Be sure with Budman's! Get 100% guaranteed installation by a 58-year-old family firm. Over half-a-million satisfied customers.
No Payments 'til June
Phone... JE9-0200
A Budman man will give you a free heating estimate and free gifts. Daily 'til 9 p.m. Sun. 'til 6.
SAVE up to 30% on Fuel Bills
BUDMAN'S 2300 E. 10 Mile Hours Daily 9-9 Sun. 10-6

BUY, SELL, TRADE.
USE PONTIAC PRESS WANT ADS.

Penneys ALWAYS FIRST QUALITY
Shop Penney's Miracle Mile for your
WEDNESDAY SURPRISE!
BOYS' KNIT SHIRTS
A GREAT VALUE FOR HIS SPRING WARDROBE
$1.66
• 100% Acrilan Acrylic
• SHORT SLEEVE, BUTTON PLACKETS
A wide selection of colors. Sizes 6-20, Classic yard dyed, machine washable. Shop early for spring and avoid the rush.
Use your Penneys Charge Account Today!
This little Card does the trick!
PENNEY'S MIRACLE MILE
OPEN MONDAY thru SATURDAY 9:30 A.M. to 9 P.M.
SHOP PENNEY'S...you'll live better, you'll save!

It's sale time!
Need Cash?
see THE ASSOCIATES for prompt service
Save money by taking advantage of bargains now...while they're available...with cash from Associates. Don't let the opportunity to make a worthwhile purchase slip by. Visit or call the nearby Associates office and tell us how much you need. We'll do the rest.
A Financing Plan For Every Need
ASSOCIATES CONSUMER FINANCE CO.
IN PONTIAC
684 Oakland Avenue.....FE 2-0214
389 North Telegraph Road.....682-2000
Pontiac Mall Shopping Center
IN DRAYTON PLAINS
4476 Dixie Highway.....OR 3-1207

Being sensitive to the needs of those who call us is a watchword with our staff.
Thoughtful Service
Sparks Griffin Funeral Home
Outstanding in Pontiac for Service, Facilities
46 Williams Street FE 8-9288

PONTIAC MALL OPTICAL CENTER
Open Evenings 'til 8:30 682-1113

HIGHLAND APPLIANCE CO.
93 REASONS
6 DAYS ONLY!
BEGINS TODAY— CONTINUES DAILY 9 A.M. to 9 P.M.
FINAL MARKDOWNS of our JANUARY SALE
6-TRANSISTOR POCKET RADIO, $2.99 Sharp performer. With earphone, batteries, case.
SUNBEAM ELECTRIC ALARM CLOCK, $1.79 Accurate. Sweep second hand. Attractive case. B-001.
GENERAL ELECTRIC CAN OPENER, $8.99 Automatically opens all size cans. Attractive styling.
GE HAIR DRYER $8.99 Heat selections. Nail dryer feature. Large bonnet.
2-SLICE AUTOMATIC TOASTER, $4.88 Automatic pop-up. Gleaming chrome finish. Deluxe.
AM-FM TRANSISTOR RADIO, $9.99 Pocket size. 9-trans. with case, earphone and battery.
GENERAL ELECTRIC KNIFE, $11.87 Famous G.E. slicing knife. Stainless blades.
WESTINGHOUSE VAC. CLEANER, $21 Powerful 1-H.P. cleaning. With set of attachments.
REGINA FLOOR POLISHER, $16.99 Twin brush with pad. First time ever at this low price.
G.E. 6-TRANS. PORT. RADIO, $3.99 Terrific value! Self-covered leatherette case.
PHILCO 12" TV UHF/VHF, $61 Slim portable with antenna. While they last.
G.E. 11" UHF/VHF, $78.88 Front control and sound. Handle and antenna. M-111-ASD.
ADMIRAL 11" TV UHF/VHF, $78.88 Built-in antenna and handle. Slim design.
EMERSON 19" PORTABLE
G.E. 9"
ZENITH TV
G.E. 19" PORT. UHF/VHF, $114.88 All channel reception. Front controls and sound.
ZENITH 19" SPACE COMMAND, $199.88 With remote control—tune from across room. UHF/VHF.
ADMIRAL 19" UHF/VHF, $116.88 New slimline with big set features. Price bust.
PHILCO COLOR TELEVISION, $285 New 1966 with UHF/VHF. Free 90-day service policy. Few left.
ADMIRAL COLOR ROLL-ABOUT, $334 UHF/VHF. Cart included. Free 90-day service.
OLYMPIC COLOR COMBINATION, $549 21" TV. Stereo Hi-Fi, AM-FM radio. 90-day service.
CURTIS-MATHES COLOR TV, $420 UHF/VHF. Rectangular 172 sq. in thin tube.
PHILCO 2-SPEAKER COLOR TV, $299 Free 90-day service. 21" Maple wood cabinet.
OLYMPIC 23" TV COMBINATION
UHF/VHF, $169.88 All channel ... Handwired chassis.
RCA 23" UHF/VHF
WESTINGHOUSE UHF/VHF, $126 Lowboy ... "System-..." chassis.
PHILCO 23" TV LOWBOY Smart ... cabinet. Final markdown price.
MOTOROLA STEREO COMBINATION. $131 Stereo Hi-Fi with AM-FM radio. Walnut cabinet.
G.E. STEREO COMBINATION, $166 Stereo Hi-Fi with AM-FM radio. Early American cabinet.
WEST'HOUSE STEREO COMBINATION, $297 Solid state stereo with AM, FM, FM-stereo radio. Walnut.
PHILCO HI-FI PORTABLE $27 4-speed automatic. Tone control. Luggage-type case.
PHILCO PORT. STEREO HI-FI, $45 2 swing-out detach. speakers. 4-speed automatic.
G.E. COMBINATION RADIO, $57 AM-FM, FM-stereo radio. 2-speakers. Wood cabinet.
COMBINATION, $190 Stereo Hi-Fi with AM-FM, FM-stereo radio. Cabinet.
REFRIGERATOR 10 CU. FT., $99 Very top brand. Freezer chest. Glide-out shelves.
WESTINGHOUSE 10 Ft. REFRIG., $128 Freezer across top. Roomy shelves. Dairy storage.
WESTINGHOUSE 13-FT. REFRIG., $169 Top freezer. Double crispers. Door storage. Deluxe.
PHILCO 12 CU. FT. 2-DOOR, $188 Separate large top freezer. Full width crisper. Deluxe.
HOTPOINT 12-FT. 2-DOOR, $178 Freezer section holds 90-lbs. Very deluxe features.
NORGE 12 CU. FT. 2-DOOR, $183
RCA WHIRLPOOL 12-FT. 2-DOOR, $198
RCA 10-FT. $168 Chest type. 350 pounds. Free
RCA WHIRLPOOL 16 CU. FT., $199 Big roomy chest freezer. Easy storage. Free delivery.
TOP BRAND 10-FT. FREEZER, $119 Convenient upright style. Holds big supply food.
HOTPOINT 10½ FREEZER, $148 Stores enormous supply of frozen foods. Deluxe.
16-FT. FREEZER, $188 Stores over 500-lbs. Door lock. Deluxe. Free delivery.
HOTPOINT 15-FT. FREEZER, $199 Stores over 500-lbs. Door lock. Slide-out basket.
WESTINGHOUSE DISHWASHER, $105 Portable. Automatic cycles. Big capacity. Free service.
HOTPOINT AUTO. DISHWASHER, $149 Front load. Can be built-in. 6 cycles.
WESTINGHOUSE DISHWASHER, $189 Full feature. Formica top. Push-button automatic.
PHILCO FOOD DISPOSER, $19 Heavy duty grinding. Free 1-year service in your home.
RCA WHIRLPOOL 14-Lb. WASHER, $168 2-speeds, 2-cycles. Deluxe. Suds miser opt. Free delivery.
HOTPOINT AUTO. WASHER, $148 2 cycle. 12-pound capacity. Deluxe. Reg. $169.95.
NORGE 14-LB. WASHER, $168 Washes up to a 14-lb. load. 2-speeds, 3 cycles. Delivered.
HOTPOINT 15-LB. WASHER, $168 2 speeds, 2 cycles. Free delivery and installation.
DRYER, $99 Porcelain protection. Free installation per Edison Co.
RCA WHIRLPOOL GAS DRYER, $128 Deluxe gas model. Auto. temp. selector. Free delivery.
HOTPOINT DRYER, $130 New speed-flow electric. Free installation Edison Co.
NORGE 14-Lb. DRYER, $119 3 heat selections. 5-way venting. Giant lint screen.
RCA WHIRLPOOL WASHER, $78 Big family size wringer washer. Free delivery.
PHILCO WRINGER WASHER, $88 White porcelain tub. Big family size. Free delivery.
PHILCO DELUXE WASHER, $168 16-lb. Twinamatic. Washes 1 or 2 loads at same time.
DET. JEWEL 30" GAS RANGE, $69 Roomy full width oven. Roll-out broiler.
MAGIC CHEF 30" GAS RANGE, $83 Full width oven. Broiler. Attractive styling.
SUNRAY EYE-LEVEL GAS, $158 Glass oven door. Adj. racks. Lift-up top. Deluxe.
RCA WHIRLPOOL ELECTRIC, $183 Eye-level. Pull-out cook top. Full glass oven doors.
HOTPOINT 30" ELECTRIC, $148 Auto. clock-timer. Infinite heat controls. Very deluxe.
SUNRAY 2-OVEN ELECTRIC, $188 Eye-level "Riviera." Bake, broil together. Clock-timer.
RCA WHIRLPOOL 2-OVEN GAS, $259.90 Eye level, radiant broiling. Clock timer. Delivered.
REGINA SHOE POLISHER, $11.99 Electric 2-speed. Kit with all accessories.
SUNBEAM CAN OPENER, $7.99 Automatically opens all size cans. Model L.C.O.
DORMEYER HANDMIXER, $6.47 Lightweight compact. Powerpowerful 3 mixing speeds.
TRANSISTOR TAPE RECORDER, $19.99 5-trans. 2-speeds. With accessories. Reg. $49.95.
CORDLESS ELEC. KNIFE, $13.99 Automatic electric recharger storage rack.
SUNBEAM ELEC. FRYPAN, $9.99 Large size with immersible probe. Cover. Deluxe 61-PL.
LEWYT VACUUM CLEANER, $18.88 On easy roll wheels. Powerful motor.
DELUXE UHF CONVERTER, $13.99 Superpowerful Blonder-Tongue electric. No batteries needed.
SCHICK SHOE CARE KIT, $4.99 Powerful electric. Includes all accessories.
SUNBEAM'S MEN'S SHAVER, $9.91 Compact. Sharp, close comfortable shave. Model 444-2.
IRON PAD AND COVER, 29c Foam pad and silicone cover. One to a customer.
LAUNDRY BASKET, 18c Durable plastic. One to a customer.
BATHROOM SCALE, $1.79 Famous make, attractive, accurate. Sturdy. In cartons.
HIGHLAND APPLIANCE CO.
Phone 682-2330
OPEN DAILY 9 to 9
NO MONEY DOWN • 3-YEARS TO PAY
100% SATISFACTION GUARANTEED
PONTIAC MALL
Elizabeth Lake Rd., Corner Telegraph
Next Door to J. L. Hudson Co.
Many, many more not advertised. Most new in crates and cartons. Some floor models. Some in limited quantities. Few one-of-a-kind. Not all stores. Prices F.O.B. store unless Free Delivery is indicated. Merchandise subject to prior sale.

NOW
OPEN EVENINGS
Dr. E. D. Van Deusen
Foot Specialist
5648 Highland Road
OR 3-1335

Pablo's
School Of Beauty Inc.
• Low Monthly Payments
• Day or Evening Classes
• Easily Reached from all points
4823 Dixie Hwy.
Drayton Plains
OR 3-0222

TRIO
TAXI CAB CO.
OR 3-5510
Drayton Plains and Surrounding Area's
Hours:
5:30 'til 2:30 A.M.

Unwanted
HAIR REMOVED
Fast — Safe — Permanent
New Short Wave Method
by a
Licensed Electrologist
FREE CONSULTATION
REBECCA BUNNER
National Bank of Detroit Bldg.,
Rochester, Mich. OL 1-1539

The Norman Acords of Orchid Street announce the engagement of their daughter, Linda Nadine, to George Edward Irwin, son of the George R. Irwins of Hira Street. She attended Western Michigan University and her fiance was a former student at Hillsdale College.

Summer wedding plans are being completed by Lynne Johnston, daughter of the Irvin Johnstons of Midland Street, and Thomas B. Cordingly, son of Mrs. Burman Benscoter of Percy King Court and the late Thomas N. Cordingly. She is a junior at Central Michigan University and her fiance attends Ferris State College.

An evening ceremony on June 10 is planned by Carolyn Rose Humphreys, daughter of Mr. and Mrs. Louis W. Humphreys of LeBaron Street, and Airman 2.C. Robert Francis Thibert, son of Mr. and Mrs. Ralph Dovigi of Sault Ste. Marie, Ont. He is stationed at Eglin AFB, Fort Walton Beach, Fla.

Mid-April vows are planned by Susan Marie Hall, daughter of the Kenneth A. Halls of Flint, and David Jerome Kramer, son of the Frederick A. Kramers of Burgess Drive, White Lake Township. Mr. Kramer is a sophomore at Flint Community Junior College.

Now She's a Tiger

From Scared to Brave

By DR. GEORGE W. CRANE

CASE X-480: Roxie, aged 1½ years, is the beagle dog we inherited from our daughter Judy.

DR. CRANE

Judy's four children were devoted to Roxie but in their home at West Orange, New Jersey, they couldn't let Roxie run and romp freely.

So they decided last Spring to make us temporary guardians of the dog, though the children still claimed ownership!

Roxie had puppies about a month before the children came out to visit us for their summer vacation.

The first puppy was born at 4 p.m. and the others came at half-hour intervals.

Although Roxie had never had any puppies before, she proved to be a superb little mother.

She would lick each new puppy and then cuddle it up against herself so it would remain warm.

She tried to move the puppies by taking them by the nape of the neck with her teeth.

NOT SAFE

But their skin was too tightly stretched, so she apparently decided it would not be safe to carry them that way.

So she nosed them around and rolled them over till they were where she wanted them.

One little runt, which soon died, was unable to nurse. Roxie must have sensed that something was wrong with it.

For she would cuddle it between her front paws and be very protective.

Mrs. Crane tried to feed it with an eye dropper, hoping to keep it alive, and Roxie made no objection at the start.

But a little later she refused to let Mrs. Crane pick up the sick puppy.

* * *

Roxie didn't bite Mrs. Crane, but would nose her hand away whenever Mrs. Crane tried to touch the ailing baby.

At our farm home we also had an old dog named Belle, which we had inherited from Mrs. Crane's father when he passed away a few years ago.

Belle ruled the roost, as it were, and Roxie had deferred to her, at least up till the puppies arrived.

But then Roxie changed instantly.

She snarled at Belle and acted like a little tigress whenever Belle came near.

For now she was no longer thinking of herself but of her puppies.

NOW EXTROVERT

She had changed from an introvert into an extrovert!

The usual mother robins, as well as Roxie, will be fearful when thinking of themselves, but as soon as they turn their attention to their young, they both will drive off much larger intruders.

Robins will thus chase fox squirrels and even fly into the face of a cat to protect their fledglings.

They would never think of doing such a brave act when selfishly concerned with their own welfare.

Many soldiers also show tremendous bravery in time of battle because they are so concerned with the safety of a wounded pal that they forget self.

* * *

"How prudently," said Wendell Phillips, "we proud men compete for nameless graves, while now and then some starveling of Fate forgets himself into immortality."

(Always write to Dr. Crane in care of The Pontiac Press, enclosing a long stamped, addressed envelope and 20 cents to cover typing and printing costs when you send for one of his booklets.)

They'll Have '56 Reunion

A reunion for members of the June 1956 class of Pontiac Central High School is planned for July 2.

The place is Bonnie Brook Country Club and the event will be a dinner dance under the cochairmanship of Mrs. Neil Crandall and Robert Castell.

Anyone interested in helping out with locating "lost persons" may contact Mrs. Richard Neaves of West Columbia Avenue.

Nylon Hose Works

If the stuffing has become lost from your child's favorite toy, restuff with old nylon hose.

PTAs

WATERFORD-THURSDAY

William Beaumont, 7:30 p.m., City authorities on juveniles, along with Juvenile Court Judge Norman R. Barnard speaking on "What Makes a Community Kick."

Riverside Elementary, 8 p.m., Don Cooke, Kettering High School special education teacher, conducting question and answer period. Community Schools Program progress discussed by Harvey Hernandez, Riverside Community School director.

Look Is Young

The "overriding influence" in dresses for '66 is the youth look. The trade publication Women's Wear Daily says designers are robbing the cradle for new shapes. Who started it all? Yves St. Laurent with his smock dress now seen in every price range.

Use Lemon First

Rub milk stains with lemon juice, then soap. Wash as usual.

MAKE OVER PAGES
... chairs, lamps and many more items for your home. Stop by today!

Elliotts FURNITURE
Open Friday 'til 9
Easy Budget Terms
"fine furniture and quality carpeting since 1924"
5390-5400 Dixie Highway OR 3-1225
Birmingham Customers Call 334-0981 — No Toll Charge

Neumode

sale of
SEAMLESS "DEPENDABLES"
They wear! Plain or micro with Miracle No-Bind Tops
77¢
2 pairs $1.50
82 N. Saginaw St.

Molls
CARPETS
Tile • Area Rugs
DRAPERIES
Since 1941
1666 South Telegraph
FE 4-0516

SCISSOR HAIRCUTTING
SPECIALS on PERMANENTS
Free Parking on Courthouse Lot
Tony's Beauty Shop
Riker Bldg. FE 3-7186
Free Parking on Courthouse Lot

Sensational Specials

Finesse
a wave of French "Poupee" curls!
the luxurious conditioning wave with Vive-Oil
$10
Complete
Think of it! The Luxury Of Our $25.00 Salon Custom Wave Sale-Priced Now For Only $15.00
No Appointment Needed!
André Beauty Salon
11 N. Saginaw St. Phone FE 5-9257

WORLD'S FIRST
Refrigerator That Glides on Air!
NEW! Only from FRIGIDAIRE
RIDE-AIRE
NOTHING LIKE IT ON ANY APPLIANCE ANYWHERE!
A world's first in appliances—actually let you move your new Frigidaire Refrigerator anywhere in the kitchen . . . with your fingertips! All you do is attach the blower of most any vacuum cleaner to the refrigerator, turn it on, and like magic the refrigerator is suspended on air! And you can get RIDE-AIRE on many new Frigidaire Refrigerators!

NO UNSANITARY SPOTS YOU CAN'T REACH!
NO TUGGING, DRAGGING!
NO CASTERS TO MARK OR DAMAGE FLOORS!
LIMITED TIME OFFER

NEW FRIGIDAIRE 2-DOOR
FROST PROOF REFRIGERATOR
RIDE-AIRE
AT NO EXTRA CHARGE
Model FPDA-14T, 13.6 Cu. Ft. (NEMA standard)
• Compare Frigidaire Frost-Proof system — no frost even in the freezer.
• Deep door shelf and more.
• Come see the big 102-lb. size zero zone top freezer!
• Come touch the twin fruit and vegetable Hydrators.
Come in today for a FREE Demonstration!
Only $288.00
CLAYTON'S
2133 ORCHARD LAKE ROAD
"Where Quality Furniture Is Priced Right"
333-7052

Alvin's
Pre-Inventory Sale
Continental Room
Dresses—Costumes—Suits
Regular $40 to $195 ⅓ to ½
Winter Coats
regular to $135
$39 to $79
Fur Trimmed Coats
regular to $125
$79 to $99
Fur Trimmed Coats
regular to $170
$114 to $139
Fur Trimmed Coats
regular to $295
$149 to $199
Casual and Dressy Dresses
regular to $19.95
$10
Casual and Dressy Dresses
regular to $29.95
$17
Casual and Dressy Dresses
regular to $50
$24
Shoe Clearance
At Pre-Inventory Prices
Andrew Geller reg. to $30 $16.90
DeLiso Debs reg. to $21 $12.90
Caressa reg. to $16 $10.90
Mr. Easton reg. to $16 $10.90
Town & Country Dress reg. to $15 $7.90
Town & Country Casual reg. to $10 $5.90
California Cobblers reg. to $12 $5.90
HURON at TELEGRAPH

✦ Markets, Business and Finance ✦

MARKETS

The following are top prices covering sales of locally grown produce by growers and sold by them in wholesale package lots. Quotations are furnished by the Detroit Bureau of Markets as of Wednesday.

Produce

FRUITS

Apples, Delicious, Golden, bu.	4.00
Apples, Delicious, Red, bu.	4.50
Apples, Jonathan, bu.	2.50
Apples, Macintosh, early, bu.	2.75
Apples, Northern Spy, bu.	4.00
Apples, cider, 4-gal, case	2.75

VEGETABLES

Beets, topped, bu.	2.00
Cabbage, Curly, bu.	1.50
Cabbage, red, bu.	1.50
Cabbage, std., bu.	1.00
Carrots, cello pak	2.00
Carrots, topped, bu.	2.00
Celery, Root, dz.	1.75
Horseradish, pk. bskt.	3.00
Leeks, dz. bchs.	2.50
Onions, dry, 50-lb. bag	1.10
Parsnips, ½ bu.	1.75
Parsnips, Cello Pak, dz.	2.00
Potatoes, 50 lbs.	1.75
Potatoes, 25 lbs.	.95
Radishes, black, ½ bu.	2.00
Radishes, Hothouse, dz. bchs.	1.25
Rhubarb, hothouse, 5-lb. box	1.25
Squash, Acorn, ½ bu.	1.75
Squash, Buttercup, bu.	1.75
Squash, Butternut, bu.	2.25
Squash, Delicious, bu.	1.75
Squash, Hubbard, bu.	1.75
Turnips, topped, bu.	2.25

LETTUCE

Celery Cabbage, dz.	$1.75
Lettuce, Leaf, Hothouse, bskt.	3.00

Poultry and Eggs

DETROIT POULTRY

DETROIT (AP) — Prices paid per pound for No. 1 live poultry:

Roasters heavy type 24-24½; broilers and fryers 3-4 lbs. whites 21-22.

DETROIT EGGS

DETROIT (AP)—Egg prices paid per dozen by first receivers (including U.S.): Whites Grade A jumbos 42-47; extra large 42-45½; large 41½-43½; mediums 35-37; smalls 30-31½;

Browns Grade A large 40-40½; mediums 35-36. Checks 28.

CHICAGO BUTTER, EGGS

CHICAGO (AP) — Chicago Mercantile Exchange-butter steady; wholesale buying prices unchanged; 93 score AA 59-92 A 59; 90 B 58; 89 C 56½; cars 90 B 58¾; 89 C 57½.

Eggs steady; 70 per cent or better Grade A whites 40; mixed 39; mediums 35½; standards 34; checks 28.

Livestock

DETROIT LIVESTOCK

DETROIT (AP)—(USDA)—Cattle 2000. Steers moderately active, steady to 25 cents lower, most decline on choice. Heifers moderately active, steady. Cows active, steady to 50 cents higher. High choice and prime steers 28.00; choice 900-1200 lb 26.00-27.75; mixed good and choice 25.50-26.00; good 24.00-25.50—standard to low good 21.00-24.00; choice 750-950 lb. 24.50-25.50; good to low choice 22.00-24.00.

Hogs 300. Few sales barrows and gilts 25 cents higher than last Wednesday's close. Sows uneven; under 350 lb. 25 cents lower, over 350 lb, 25 cents higher. Load U. S. 1 and 2 226 lb. barrows and gilts 29.65; U.S. 1 to 3 270-400 lb. sows 23.50-25.50; 2 and 3 400-600 lb. sows 22.00-23.50.

Vealers 200. Active, mostly 1.00 higher; high choice and prime 38.00-41.00; choice 32.00-38.00; good 27.00-32.00; stanrd 21.00-27.

Sheep 100. Not enough sales to establish market.

CHICAGO LIVESTOCK

CHICAG O(AP)—(USDA)—Hogs 6,000; butchers strong to 50 higher; 1-2 190-215 lb butchers 29.50-29.75; mixed 1-3 190-230 lbs 28.75-29.50; 2-3 250-270 lbs 27.00-28.00; 1-3 250-400 lb sows 24.75-25.25.

Cattle 10,500; calves 10; slaughter steers 25 to 50 higher; 29 loads mostly prime 1,150-1,400 lb slaughter steers 28.00-28.25; high choice and prime 1,050-1,400 lbs 27.50-28.00; choice 900-1,400 lbs 26.50-27.50; high choice and prime 875-1,10 lb slaughter heifers 26.75-27.25; choice 800-1,150 lbs 25.75-26.75.

Sheep 1,000; slaughter lambs and wooled slaughter ewes about steady; choice and prime 85-105 lb wooled slaughter lambs 28.50-29.00; good and choice 26.50-28.25.

Treasury Position

WASHINGTON (AP) — The cash position of the treasury compared with corresponding date a year ago.

	Jan. 19, 1966	Jan. 19, 1965
Balance—	$ 5,108,542,069.25	$ 5,106,065,265.22
Deposits Fiscal Year	62,289,345,003.12	57,065,545,631.78
Withdrawals Fiscal Year—	76,932,419,363.38	69,277,423,457.73
X—Total Debt—	323,811,102,152.59	319,849,783,852.07
Gold Assets—	13,734,046,017.66	15,188,071,723.29

(X) Includes $280,467,346.16 debt not subject to statutory limit.

American Stock Exch.

Figures after decimal points are eighths

NOON AMERICAN

NEW YORK (AP) — Following is a list of selected stock transactions on the American Stock Exchange with noon prices:

	Sales (hds.)	High	Low	Last	Net Chg.
Aerojet .50a	7	34½	34¼	34½	+¼
AmPetrofA .30g	24	7⅞	7⅞	7⅞	....
ArkLaGas 1.36	14	44	43⅝	43⅝	+⅛
Asamera	19	2 1-16	2	2 1-16	+1-16
Atlas Cp wt	51	1½	1½	1½	+⅛
Barnes Eng	27	33⅞	33⅞	33⅞	+⅛
Braz Trac .60	32	9½	9⅜	9½	+⅛
Brit Pet .06e	10	8⅜	8⅜	8⅜	+1-16
Brown Co .60	35	21½	21¼	21⅜	+⅛
Campb Chib	55	8¼	8 3-16	8¼	+⅛
Cinerama	9	3¾	3¾	3¾	.....
Cont Tel .40	24	28	27¾	27⅞	.....
Crywide Rlty	16	2⅝	2¾	2⅝	+⅛
Creole P 2.60a	6	40½	40½	40½	—½
Data Cont	6	16½	16½	16½	+⅜
EquityCp .18t	18	4	4	4	+⅛
Fargo Oils	5	2¾	2 11-16	2¾	.....
Felmt Oil .15g	9	10⅛	9¾	10	+⅛
FlyTiger 1.24t	145	28	25½	27⅜	+⅝
Gen Devel	33	5¾	5¾	5¾	+⅛
Gen Plywd	19	10⅞	10⅞	10⅞	+¼
Giant Yel .60a	41	15	14⅞	15	+⅜
Goldfield	20	2⅛	2	2	.....
Gt Bas Pet	18	2⅞	2⅞	2⅞	.....
Gulf Am Ld	25	10	9⅞	9⅞	+⅛
HoernerBxs .65	1	28½	28½	28½	—¼
Hycon Mfg	16	18	17⅝	18	—⅛
Imp Oil 1.80a	1	49¼	49¼	49¼	—¼
Isram Corp	1	2	2	2	+⅛
Kaiser Ind	199	12	11⅞	12	+¼
Mackey Air	32	9⅞	9⅝	9⅞	.....
McCrory wt	30	5⅛	5½	5½	.....
Mead John .48	25	30⅛	29⅞	30	.....
Mich Sugar .10e	21	4⅝	4⅝	4⅝	+⅛
Molybden	80	71¾	70⅞	71¼	+1⅛
NewPk Mng	3	5⅝	5⅝	5⅝	+⅛
Pancst Pet	9	1⅜	1¼	1⅜	+⅛
RIC Group	16	2½	2¼	2½	+⅛
Scurry Rain	40	20⅜	19⅞	20	+⅜
SbdW Air	98	16	15⅞	16	+¼
SignalOilA 1	14	32⅞	32¾	32¾	—⅛
SperryR wt	68	9⅛	8¾	9	+¼
Syntex Cp .40	344	116¾	114¼	116⅜	+1⅜
Technical .75	64	18⅛	18	18	—⅜
Un Control .20	44	5⅛	5	5	.....

Copyrighted by the Associated Press 1966

Stocks of Local Interest

Figures after decimal points are eighths

OVER THE COUNTER STOCKS

Quotations from NASD are representative inter-dealer prices of approximately 11 a.m. Inter-dealer markets change throughout the day. Prices do not include retail markup, markdown or commission.

	BID	ASKED
AMT Corp.	7.1	7.5
Associated Truck	19.4	20.2
Braun Engineering	.17	.18
Citizens Utilities Class A	35.4	36
Monroe Auto Equipment	11.7	12.2
Diamond Crystal	13.3	13.7
Kelly Girl	.41	42.4
Mohawk Rubber Co.	22	22.4
Detrex Chemical	12.2	13.4
Pioneer Finance	3.2	4
Safran Printing	18.6	19.2
Scripto	7.6	8.1
Vernor's Ginger Ale	7.3	7.5
Wehr Corp.	11.7	12.3
Wyandotte Chemical	33.2	34.2

MUTUAL FUNDS

	BID	ASKED
Affiliated Fund	9.44	10.21
Chemical Fund	17.13	18.73
Commonwealth Stock	10.72	11.73
Keystone Income K-1	10.14	11.07
Keystone Growth K-2	6.93	7.57
Keystnoe Growth K-2	6.93	7.57
Massachusetts Invest. Growth 11		12.02
Massachusetts Investors Trust	17.79	19.44
Putnam Growth	12.34	13.49
Television Electronics	10.23	11.15
Wellington Fund	14.87	16.21
Windsor Fund	19.17	20.84

Trading Is Active

Stock Market on the Rise

NEW YORK (AP)—The stock market rose in active trading at the opening today.

American & Foreign Power opened on 100,000 shares, unchanged at 20⅞.

★ ★ ★

Also unchanged were U.S. Steel at 53¼ on 2,000 shares; Westinghouse Electric at 63¾ on 2,000; and General Telephone & Electronics at 44 on 2,500.

ADVANCES

Douglas Aircraft advanced 1½ to 84½ on 9,200 shares.

Johns-Manville dipped ¼ to 56⅛ on 1,200 shares.

Pennsylvania Railroad advanced ¼ to 66 on 1,600 shares.

General Electric dipped ¼ to 116⅜ on 2,000 shares.

★ ★ ★

Monday, the Associated Press average of 60 stocks rose .4 to 367.4.

The New York Stock Exchange

NEW YORK (AP)—Following is a list of selected stock transactions on the New York Stock Exchange with 10:30 prices:

	Sales (hds.)	High	Low	Last	Net Chg.
—A—					
Abbott Lab 1	18	46⅝	46¼	46⅝	+⅜
ABC Con .80	5	25⅛	25⅛	25⅛	—⅛
ACF Ind 1.80	12	52½	52½	52½	+⅞
Address 1.40	4	56⅛	56½	56⅝	+⅛
Admiral	11	102⅜	102	102	+⅜
Air Red 2.50	21	76⅝	76¼	76¼	+1
Alleg Corp	22	13¾	13¾	13¾	+⅛
AllegLud 2.20	3	54	54	54	+⅛
Alleg Pw 1.14	9	27	26⅞	27	+¼
Allied C 1.90b	28	48⅞	48¼	48⅞	.....
Allied Strs 3	2	83	82¾	83	+⅜
AllisChal .75	18	34¼	34¼	34¼	—¼
Alum Ltd .90	21	33⅞	33⅞	33⅞	+⅛
Alcoa 1.40	33	82¼	82	82	+¼
Amerada 2.80	30	76	75¾	76	+¼
AmAirlin 1.25	77	65⅝	65¼	65⅝	+2¼
A Bosch .50g	23	32⅜	32¼	32⅜	+⅛
Am Brk Sh 3	5	70⅝	70⅜	70⅝	+⅜
Am Can 2.20	11	57	56⅞	56⅞	—⅜
AmCrySug 1	4	20⅜	20⅜	20⅜	+⅛
AmCyan 2.30	3	90⅜	90⅜	90⅜	+¼
AmElPw 1.32	37	40⅜	40⅛	40⅛	—⅜
A Enka 1.10a	3	39½	39½	39½	+⅛
AmFPw 1.16	100	21	20⅞	21	+⅛
AHome 1.80a	30	88¾	88½	88½	—¼
Am Hosp .40	24	42	42	42	.....
AminvCo 1.10	3	20⅞	20⅞	20⅞	+⅛
Am MFd .90	33	20¾	20⅝	20¾	.....
Am Motors	17	9	9	9	—⅛
AmNGas 1.80	4	48⅝	48⅝	48⅝	.....
A Optic 1.25b	1	52	52	52	—⅜
Am Photocpy	27	11⅛	11	11	+⅛
A Smelt 2.60a	19	77¾	77⅜	77½	+¼
Am Std 1	30	20¼	20	20	+⅛
Am T&T 2.20	104	60¾	60⅝	60⅝	—⅛
Am Tob 1.70	12	39	39	39	.....
AmZinc 1.40a	4	34	33¾	33¾	—¼
AMP Inc .50	2	46⅞	46⅞	46⅞	—⅜
Ampex Cp	204	26¼	25⅝	26¼	+⅜
Amph Cp 1.20	13	34¾	34¾	34¾	+⅛
Anacon 3.75g	24	94¾	94¾	94¾	+⅛
Anken Chem	101	29⅞	29½	29⅞	+⅞
ArmcoSt 3	3	69⅛	69	69	.....
Armour 1.60	28	44½	44½	44½	—⅛
ArmsCk 1.10a	26	57½	57½	57½	.....
Ashl Oil 2	28	59⅜	58¾	59¼	+⅜
Assd DG 1.40	2	53⅜	53⅜	53⅜	+⅜
Atchison 1.60	x21	37⅞	37¾	37⅞	+⅜
Atl Ref 2.60	2	77¼	77¼	77¼	—¼
Atlas Cp	41	3⅜	3¼	3⅜	+⅛
Auto Cant .80	19	33½	33½	33½	+½
Avco Corp 1	x58	27	26⅞	26⅞	+⅛
Avnet .50b	3	18⅞	18⅞	18⅞	+¼
Avon Prod 1	17	75	74	75	—¼
—B—					
BabcokW 1.10	10	40½	40½	40½	—½
Balt GE 1.44	1	38⅛	38⅛	38⅛	+¼
Beaunit 1.40	1	48¾	48¾	48¾	+¼
Beckman .50	17	44⅛	44	44⅛	+⅛
BeechAr .70b	2	34¾	34¾	34¾	+¼
Bell Howl .40	10	39⅛	38¾	38¾	.....
Bendix 2.40	15	70	69¾	70	+¾
Benguet .05e	150	1⅜	1⅜	1⅜	+⅛
Beth Stl 1.50	40	41⅛	41	41	+⅛
BigelowS 1.40	3	44¾	44¾	44¾	—¼
Boeing 2a	21	157	155	157	+1⅜
Boise Cas .40	2	62¾	62¾	62¾	.....
Borden 1.11	16	39½	39¼	39⅜	—¼
BorgWar 2.20	8	48½	48½	48½	.....
Briggs Str 2a	7	42⅞	42⅞	42⅞	.....
BristMy 1.20a	1	104⅞	104⅞	104⅞	+¼
Brunswick	187	11⅞	11¾	11⅞	+⅛
BucyEr 2.40a	6	66¼	66¼	66¼	—¼
Budd Co .80	32	21¼	21	21¼	+⅜
Burl Ind 1	15	47	46½	47	+½
Burroughs 1	24	54¼	53⅝	54	+⅜
—C—					
Cal Finanl	6	43¼	43¼	43¼	.....
Cal Pack .90	2	29⅝	29⅝	29⅝	+⅛
Calum Hec 1	31	29	28⅞	29	+⅛
CampRL .45a	5	20¼	20¼	20¼	+⅛
Camp Soup 1	10	35¼	35¼	35¼	+⅛
Can Dry 1	5	31⅜	31⅜	31⅜	+⅛
CdnPac 1.50a	3	62⅝	62⅝	62⅝	.....
CaroP Lt 1.28	2	48¼	48¼	48¼	—¼
CarterW .40a	7	22¾	22¾	22¾	+¼
Case JI	5	28⅝	28⅛	28⅛	—⅝
CaterTr 1.20	28	49⅛	48¾	49⅛	+¼
CelaneseCp 2	18	84⅞	84⅝	84⅞	+⅜
Cenco Ins .30	15	41⅞	41⅝	41⅞	+¼
Cent SW 1.50	13	47¼	47¼	47¼	—⅛
Cerro 1.60b	7	48⅛	48	48⅛	+⅛
Cert-teed .80	23	25⅞	25½	25⅞	+¼
CessnaAr 1.20	14	50½	50⅜	50⅜	—¼
Checker Mot	3	18½	18½	18½	—⅛
Ches Oh 4	5	84½	84½	84½	—⅜
ChiMil StP 1	8	50½	50¼	50¼	+⅛
Chi Pneu 1.80	5	42	42	42	.....
ChrisCft 1.10f	5	26¾	26¾	26¾	.....
Chrysler 2	81	60⅛	60	60	+⅜
CIT Fin 1.60	53	31½	31⅛	31½	+¼
CitiesSvc 1.50	67	45⅞	45¾	45¾	+¼
CleveElil 1.56	5	43⅝	43⅝	43⅝	+⅜
CocaCola 1.70	8	87¾	87¾	87¾	+⅜
Colg Pal .90	10	28	28	28	+¼
CollinRad .50	12	52⅝	52	52	—¼
CBS 1.20b	27	43¾	43⅛	43⅜	+½
Col Gas 1.36	23	29⅝	29⅛	29⅛	—¼
ComCre 1.80	9	33¾	33¾	33¾	.....
ComSolv 1.20	27	41⅞	41⅛	41⅞	+¾
Comw Ed 2	6	53¼	53	53	.....
Comsat	7	40½	40⅜	40½	+⅛
Con Edis 1.80	22	41½	41⅜	41½	+⅛
ConElecInd 1	7	40½	40⅜	40½	+⅛
CnNGas 2.30	2	70½	70⅜	70⅜	+⅛
ConsPow 1.90	8	55¼	55	55	—⅜
Container 1.20	2	37⅜	37⅜	37⅜	+⅛
Cont Air .60	82	52½	52¼	52½	+1
Cont Can 2.40	5	65¾	65⅝	65⅝	+⅛
Cont Ins 2.60	10	72¾	72¾	72¾	+⅜
Cont Mot .40	2	14¼	14¼	14¼	+⅛
Cont Oil 2.40	44	64¼	64⅛	64⅛	—½
Corn Pd 1.60	13	50⅞	50¾	50⅞	+½
CoxBdcas .40	1	39½	39½	39½	—¼
CrowCol 1.39f	11	46¼	46⅛	46⅛	.....
Crown Cork	10	55½	55½	55½	—½
Crown Zell 2	12	52¼	51¾	52	+¼
Cruc Stl 1.20	12	33⅛	33	33	—¼
Cudahy Pk	9	8¾	8¾	8¾	+⅛
Curtis Pub	16	11½	11⅜	11½	—⅛
Curl Wr 1	6	24⅛	24	24⅛	+¼
—D—					
DanRiv 1.20b	13	34½	34½	34½	+½
DaycoCp .50b	5	26¾	26¾	26¾	—⅛
Day PL 1.24	1	32⅝	32⅝	32⅝	—⅛
Deere 1.60a	4	62	62	62	—¼
Delta Air 1	59	78½	77½	77½	+⅛
DenRGW 1.10	4	22¼	22¼	22¼	+¼
DetEdis 1.40	2	35¾	35¾	35¾	+⅜
Det Steel .60	1	16¾	16¾	16¾	.....
DiamAlk 1.10	2	34⅜	34⅜	34⅜	+⅛
Disney .40b	11	60½	60½	60½	+⅛
DomeMn .80a	3	38⅛	38⅛	38⅛	—⅛
Doug Airc 1b	122	85½	84½	85	+2
Dow Ch 1.80b	13	76¾	76¾	76¾	.....
Draper 1.20a	1	32	32	32	.....
Dress Ind 1	15	31⅜	31⅜	31⅜	+⅛
DukePower 1	3	39⅛	39⅛	39⅛	—⅛
duPont 6d	8	237½	237½	237½	+½
Duq Lt 1.50	8	32⅞	32⅞	32⅞	+⅛
DynamCp .40	15	11⅛	11⅛	11⅛	+⅛
—E—					
East Air Lin	101	92¼	92	92	+1
EKodak 1.40a	19	120⅝	120	120	—⅛
EatonYa 2.20	62	66¼	66	66	—⅜
ElBondS 1.55	2	41⅝	41⅝	41⅝	—⅛
ElPasoNG 1	8	21	20⅞	21	+⅛
EmerRad .40	28	29	28½	29	+¼
End John	1	27⅞	27⅞	27⅞	+⅛
ErieLack RR	30	14⅛	13⅞	13⅞	—⅛
Ethyl Cp .50	9	40¼	40¼	40¼	+¼
Evans Prod	5	52½	52½	52½	—⅛
Eversharp 1	6	25⅛	25⅛	25⅛	.....
—F—					
FairCam .50g	53	154	153¼	153½	+3½
Fairch Hiller	10	19	19	19	—¼
Fansteel Met	2	21½	21⅜	21½	+¼
Fedd Corp 1	4	18⅞	18⅞	18⅞	.....
FedDStr 1.60	9	64¼	64¼	64¼	—⅜
FerroCorp 1	2	26⅞	26⅞	26⅞	+⅛
Filtrol Cp 2	1	44½	44½	44½	+¼
Firestne 1.30	2	44⅞	44¾	44⅞	—⅛
Fst Chrt 1.17f	11	19¼	19¼	19¼	.....
Flintkote 1	6	21⅜	21¼	21⅜	+⅛
Fla Pow 1.28	3	47	47	47	+½
Fla PL 1.52	1	78⅝	78⅝	78⅝	—⅜
FoodFair .90	4	22½	22⅜	22½	+⅜
FordMot 2.40	x67	56⅛	55⅞	56	+¼
Fore Dair .50	12	24⅜	24¼	24¼	+¼
Freept S 1.60	3	71½	71¼	71½	+¼
FruehCp 1.50	48	x32½	32⅛	32½	+⅛
—G—					
Gam Sko 1.20	6	34⅞	34⅜	34⅞	+¾
G Accept 1.20	11	21	21	21	—⅜
GenDynam 1	45	62	61¾	62	+⅜
Gen Elec 2.60	24	116½	116⅜	116⅜	—⅜
GenMills 1.40	18	61	60½	61	+⅜
GenMot 5.25g	56	106⅝	106½	106½	+⅜
GenPrec 1.20	300	42	42	42	.....
GPubSvc .42e	6	6½	6⅜	6⅜	.....
G PubUt 1.40	3	34⅞	34⅞	34⅞	+¼
GTel El 1.12	38	44	43⅞	44	+⅛
Gen Tire .80	38	32¼	32	32¼	+¼
GaPacific 1b	21	62	61¾	62	+¼
GerberPd .90	1	36⅞	36⅞	36⅞	.....
Getty Oil .10e	18	37¼	37¼	37¼	+⅜
Gillette 1.20	8	39⅜	39¼	39⅜	+¼
Goodyr 1.25	10	47⅞	47¾	47¾	—⅜
GraceCo 1.20	10	59¼	59⅛	59¼	+⅛
GranitCS 1.40	1	26½	26½	26½	.....
GtA&P 1.20a	9	35¼	35¼	35¼	—⅛
Gt Nor Ry 3	4	65	65	65	+⅛
Gt West Fin	22	10¼	10⅛	10⅛	.....
Greyhnd .90	17	22	22	22	.....
Grumn A .88	14	57⅞	57⅝	57⅞	—⅛
Gulf Oil 2	17	55⅝	55¾	55¾	+⅛
—H—					
Halliburt 1.50	15	53⅞	53⅞	53⅞	+⅜
HamPap 1.60	3	57⅜	57⅜	57⅜	+⅜
HeclaMn .75d	11	28¼	28¼	28¼	—⅛
Herc Pdr 1g	6	44¾	44¾	44¾	+⅜
Hertz 1.20	10	52⅝	52½	52½	.....
HewPack .20	2	36¼	36	36¼	+¼
Hoff Electron	3	16½	16⅜	16⅜	.....
Holid Inn .40	2	32⅝	32⅝	32⅝	.....
Homestk 1.60	1	47¾	47¾	47¾	—⅛
Honeywl 1.10	3	73⅛	73⅛	73⅛	—⅛
Hook Ch 1.30	11	51⅜	51¼	51⅜	+⅛
House F 1.80	1	64½	64½	64½	+½
Hownet .60	5	23¼	23¼	23¼	+¼
HuntFds .50b	5	30	30	30	+⅛
Hupp Cp .18t	118	7¼	7	7¼	+¼
—I—					
IllCenInd 2.40	17	68½	68⅛	68½	+½
IngerRand 2	3	53½	53⅛	53⅛	—⅛
Inland Stl 2	5	43⅝	43⅝	43⅝	+⅛
InsurNoAm 2	2	87⅛	86¾	87⅛	+⅛
InterlkSt 1.60	7	38½	38½	38½	+⅜
IntBusMch 6	9	494	494	494	.....
Int Harv 1.50	14	48⅛	48	48⅛	.....
IntMiner 1.20	17	80½	80	80½	+½
Int Nick 2.80a	6	97	97	97	.....
Int Pap 1.20a	51	34¼	34	34¼	.....
Int T&T 1.35	26	70⅛	70	70⅛	—½
ITECktB .80b	47	70	69	70	+1¼
—J—					
JohnMan 2.20	16	56½	56⅛	56½	+⅛
JohnsnJ 1.40a	2	184¼	184¼	184¼	+1¼
Jonogan .80	1	39⅛	39⅛	39⅛	.....
Jones 2.70	28	69	69	69	—½
Joy Mfg 2.50	5	80½	80⅛	80⅛	+⅛
Joy Mfg wi	5	40½	40½	40½	+⅜
—K—					
Kaiser A .90	21	39¼	39	39¼	+⅜
KaysarRo .60	5	39⅛	39⅛	39⅛	.....
Kennecott 5	4	131	131	131	.....
KernCLd 2.40	2	73⅜	73¼	73¼	.....
KerrMc 1.30	1	73	73	73	—¼
KimbClark 2	20	56¾	56½	56¾	+⅜
Koppers 2.40	1	67	67	67	.....
Korvette	8	25⅛	25⅛	25⅛	.....
Kresge 1.40	10	81½	81½	81½	—⅛
Kroger 1.30	x2	34¾	34¾	34¾	+¼
—L—					
Lear Sieg .60	7	22⅜	22⅜	22⅜	—¼
LehPorCem 1	5	16⅞	16⅞	16⅞	—⅛
Leh Val Ind	21	9	8⅞	8⅞	.....
Lehman 1.55e	70	33	33	33	—¼
LOFGls 2.80a	4	56⅝	56⅝	56¾	+⅜
LibbMcN .55f	1	14¼	14¼	14¼	—⅛
Liggett&M 5	8	76¼	76	76	—¼
Lionel Corp	33	5⅛	5	5	.....
LittonIn 2.82f	25	141	141	141	+2½
Litton Ind wi	14	70½	70¼	70½	+1⅛
LivingsO .43f	10	12¾	12¾	12¾	.....
LockhdAirc 2	25	65⅛	65	65⅛	+⅛
Loews Theat	8	34	34	34	+⅜
LoneS Cem 1	18	18¾	18¾	18¾	.....
LoneSGa 1.12	15	25¼	25	25	—⅜
Long Isl Lt 1	24	30⅞	30⅜	30⅝	+⅛
Lorillard 2.50	4	45⅜	45⅜	45⅜	.....
LuckyStr 1.40	1	40¼	40¼	40¼	.....
Lukens Stl 1	9	54½	54½	54½	+⅜
—M—					
Mack Tr 2.08f	10	48⅜	48⅜	48⅜	+⅛
Mad Fd 2.26e	15	25⅜	25⅛	25¼	—⅛
Magnac 2.60	8	63	63	63	—⅛
Magnavx 1.25	31	87⅞	86¾	87⅞	+1⅜
Marathn 2.20	22	55¾	55¼	55¼	—⅞
Mar Mid 1.25	2	31⅜	31⅛	31⅛	—¼
Marquar .25

ONE COLOR

Figuring Your Income Tax—2

Choosing the Correct Form Can Save Money

(EDITOR'S NOTE: Not everyone can use a simple form for his income tax return. This article, the second of five, explains that point and several other procedures that must be followed.)

By JAMES MARLOW

WASHINGTON (AP) — This is an ABC on choosing and using the right form — 1040 or 1040A — for your 1965 income tax return. Anyone can use 1040. Not everyone can use 1040A which is a punchcard and simpler.

You can use 1040A only if your income was under $10,000 and then only if you meet these conditions:

★ ★ ★

1. Almost all your income was in wages from which tax was withheld and no more than $200 of it was in interest, dividends, or wages from which tax was not withheld.

2. You take the standard deduction allowed for personal expenses.

DIFFERENT FORM

If your expenses were more than the standard covers, you can claim them in full but only by itemizing to prove you had them. Then you must use 1040. You have to use it if your income was $10,000 or more.

And you must use 1040 if your income was other than described above or if you claim to be head of household or a widow or widower who qualifies as surviving spouse — two categories given a special tax break — claim credit for retirement income or exclusion for sick pay, paid an estimated tax during 1965, or claim travel, transportation, moving, or other expenses.

★ ★ ★

Before going into the tax problems, note this on deductions:

There are two kinds of standard deduction: The 10 per cent standard and the minimum standard. The former means a 10 per cent deduction, up to a limit of $1,000, from your income before what's left is taxable.

SOME EXAMPLES

Example: Your income was $7,000, the deduction is $700; income was $10,000, deduction $1,000; income $15,000, deduction still only $1,000.

A husband and wife using this 10 per cent standard on a joint return can, if their income justifies it, deduct up to $1,000. If they file separately, their maximum 10 per cent standard deduction is $500 each.

★ ★ ★

The minimum standard works differently. Here you deduct $300 for yourself, $100 for each dependent, and $100 for your wife if she files jointly with you or, having no income, is claimed as an exemption on your return.

Example: Say you had $7,000 income, a wife and four children. You'd get only a $700 deduction under the 10 per cent standard but $800 under the minimum standard — $300 for you and $100 for you and your wife and four children.

TRY BOTH WAYS

For some families the 10 per cent standard gives a bigger deduction. Try it both ways if you're not sure about your case. But note this:

When a husband and wife file separate returns — using the minimum standard — each gets a deduction of only $200, plus $100 for each exemption each claims.

★ ★ ★

When couples file separate returns, if one uses the 10 per cent standard, both must; if one uses the minimum standard, both must; if one itemizes deductions, both must.

In the instruction sheet sent taxpayers by the Internal Revenue Service there are three tax tables — A, B, C — and three tax-rate schedules, Nos. 1, 2, 3.

USE LIMITED

Only those with under $5,000 income can use the table to find their tax without figuring. Anyone with $5,000 or more income must figure his own tax, using one of the tax-rate schedules.

In table A for single persons and table B for married couples filing jointly there is no choice between the two standard deductions. The government has considered both and provided the lowest tax.

Note that couples using table B get a lower tax than couples filing separately with table C. It's in table C where there is a choice, for those using it, between the two standard deductions.

Those qualifying as head of household or surviving spouse — both are explained in No. 3 story in this series — get a tax break by being allowed to use low-tax table B with married couples filing jointly if their income is less than $5,000.

NOT PARALLEL

If you're figuring your own tax, using one of the three tax-rate schedules, you'll notice they do not parallel the three tables.

No. 1 is for single persons and married persons filing separately; No. 2 is for married couples filing jointly and for the surviving spouse; No. 3 is for the unmarried or legally separated persons who qualify as head of household.

★ ★ ★

(Next: Rules for married couples.)

Happy in Prison-- No Worry or Wife

CHICAGO (AP) — "It's a fine jail. I'm comfortable. I have all the food, clothing and shelter I need and I want to stay here."

That's why Clarence Bendix, 46, an inmate of Cook County Jail, is fighting the court and his estranged wife to stay inside the institution.

★ ★ ★

Bendix began serving a six-month sentence July 21, 1965, for failure to pay $75-a-week support to his wife, Pearl, 43, who filed suit for separate maintenance. After serving the sentence, he was told he would be released if he would sign a $2,500 bond and stay within the jurisdiction of the court.

"Nothing doing," Bendix replied. "For the first time in my life I have no worries."

(Advertisement) (Advertisement)

"Diploma Break For High School Dropouts"

If you are a High School "Dropout" a special state issued High School Equivalency Certificate which receives general acceptance in private business, civil service or for college entrance as the full four year High School Diploma, can mean $25-$50 more for you each week.

The National School of Home Study, licensed by the N.Y. State Dept. of Education and chartered by the Board of Regents now offers a short High School Equivalancy Diploma Course which you can complete in your own home in your spare time. So why be held back from better pay because you lack a High School Diploma? For a FREE HOME STUDY HIGH SCHOOL BOOKLET, Dept. MW-7 write to:

National School of Home Study
27743 Mound Rd.
Warren, Michigan 48092

TRADE UP TO HIGHER QUALITY HEATING

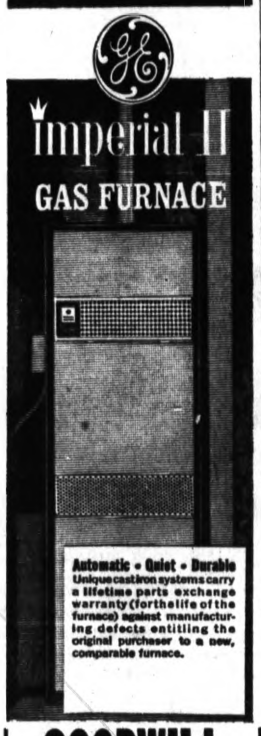

imperial II GAS FURNACE

GOODWILL
AUTOMATIC HEATING CO.
3401 W. Huron FE 8-0484
Just West of Elizabeth Lk. Rd.

PERRY Pharmacy
4 GREAT STORES
Rx CENTER All Free Delivery
CHARGE ACCOUNT SERVICE PAY ALL UTILITY BILLS AT PERRY

PONTIAC	PONTIAC	BIRMINGHAM	WATERFORD
689 East Blvd. at Perry	1251 Baldwin Near Columbia	579 S. Adams Next to A & P	3417 Eliz. Lk. Rd. at M-59
FE 3-7152	FE 3-7057	MI 7-4470	FE 8-9248

LAST 4 DAYS Of Our

STORE-WIDE JANUARY CLEARANCE SALE

SAVE UP TO 50% Off

• LIVING ROOM • BEDROOM
• KITCHEN • BEDDING • TABLES
• CHAIRS • PICTURES • LAMPS

DON FRAYER
Home Furnishings, Inc.
1108 W. Huron St. (Next to Felice Quality Market) FE 2-9204
REMEMBER . . . WE SERVICE WHAT WE SELL AND WE SELL WHAT WE ADVERTISE
REMEMBER . . . QUALITY IS OUR MOTTO — YOUR SATISFACTION OUR AIM!
OUR WHOLESALE BUYING POWER SAVES YOU MONEY
Open Daily 'til 9 P.M.
CLOSED SUNDAYS To allow our employes a day of rest with their families!

Winterproof

Ashland *Vitalized* Gasoline prevents carburetor icing and fuel line freeze-up in your car. It's the only gasoline that's *Vitalized* . . . and it's specially formulated for winter driving. You get instant starts . . . quick warm-ups.

Both Ashland A-Plus and Ashland Regular are *Vitalized* to give you extra winter protection. Fill up now at your Ashland Oil Dealer's!

ASHLAND OIL & REFINING COMPANY