The Weather
U.S. Weather Bureau Forecast
Mostly cloudy
(Details Page 2)

THE PONTIAC PRESS

Home Edition

VOL. 119 NO. 59 ★★ PONTIAC, MICHIGAN, MONDAY, APRIL 17, 1961—32 PAGES ASSOCIATED PRESS UNITED PRESS INTERNATIONAL 8c

Invading Rebels Land in Cuba by Sea and Air

It's Snow Showers in April!

Pontiac Press Photo

APRIL SHOWERS (WHITE, FLAKY VARIETY)—It's singing in the rain time—that is, 13-year-old Lucy Smith thought it was until the "rain" turned out to be white, crystalline and cold. The umbrella-toting West Bloomfield Township miss should have been wearing galoshes when green spring time was jolted by a white setback over the weekend, transforming the Pontiac area into scenes like the one at Cranbrook in the background.

Year's Heaviest Snow Blankets the Pontiac Area

The heaviest snowfall of the year blanketed Pontiac today and more was on its way, mixed perhaps with rain.

The unseasonal, three-inch accumulation at 8 a.m. marked the heaviest single fall of the winter, according to the Weather Bureau at Detroit-Mtropolitan Airport.

Tumbling temperatures and tricky driving conditions accompanied the frigid backlash of winter.

The same storm that started hammering the Pontiac area yesterday morning brought even heavier snowfalls to the western part of the state, including a record 12.2 inches in Grand Rapids.

Although the snow melted by itself on most Pontiac area highways, hazardous driving conditions still existed, the Weather Bureau warned.

Variable winds of 15 to 40 miles an hour, becoming northerly this afternoon, were expected to cause highway drifts until they diminish gradually tonight.

Flurries may turn to rain as the mercury nudges its way up to 37 degrees today, the Weather Bureau said. Tonight's low of 26 is expected to be followed by a cloudy Tuesday with a high of 40.

The storm began when rain turned to snow yesterday morning as the temperature dove from 50 degrees at 8 a.m. to 30 degrees at 11 a.m. It remained at 30 all day and night.

At 8 a.m. today the snowfall passed this winter's previous record of 2.9 inches for the area Feb. 3, the Weather Bureau said.

The snowfall in Pontiac that day was measured at three inches. Previous single storms of the season included two inches Dec. 20 and a blustery half inch March 9.

The storm was blamed for at least five traffic deaths in Michigan.

Some areas in western Michigan got up to a foot of snow. The fall for the Benton Harbor-St. Joseph area was estimated as high as 16 inches. At Muskegon the official fall was 11 inches.

The Grand Rapids fall of 12.2 inches for the 24-hour period ending at 7 a.m. was the second heaviest for any 24-hour period there. The record is 14 inches on Jan. 31, 1941.

Windswept drifts of up to eight feet in southwestern Michigan blocked off practically all roads south and west of Paw Paw, State Police said.

The counties with the worst traffic problems were Cass, Berrien and Van Buren.

A Grand Rapids-to-Chicago passenger train was forced to stop three times last night for autos left in its path on snow-clogged railway crossings.

Greyhound buses between Grand Rapids and Chicago were nearly 12 hours off schedule.

Windblown ice was a hazard for freighters at Sault Ste. Marie, Gale-force winds broke plate glass windows and neon signs in Detroit.

Some 600 homes in Rockford, south of Detroit, were without electricity two hours when high winds felled utility lines.

About 150 cars were stalled by drifts south of St. Joseph, some for as long as six hours.

The lowest temperature preceding 8 a.m. in downtown Pontiac was 30. At 2 p.m. the thermometer registered at 38.

★ ★ ★

Furious Spring Storm Staggers the Midwest

By THE ASSOCIATED PRESS

A crippling spring snowstorm, sweeping out of the Northern Plains with all the fury of a midwinter blockbuster, staggered the Midwest today.

The heavy wet snow, whipped by strong winds, smothered spring with a blanket of white from the Dakotas across the north central region.

The storm, which started in some areas Saturday night, increased in intensity Sunday. As the storm moved eastward, there was some letup in snowfall, but strong winds continued, causing much drifting.

Fresh snow measured up to more than a foot and a half in northern Minnesota. Drifts piled up to 10 feet in some areas. Blowing snow cut visibility sharply.

TRAFFIC HAZARDOUS

At least 18 deaths were attributed to the stormy weather, mostly in traffic accidents on icy and snow-covered highways, with two of the deaths caused by heavy rains east of the snow belt.

The damaging storm, a climatic shocker for the fifth week in spring, had widespread effects. Record snowfalls for the date were reported in many areas. Freezing weather added to the discomfort. Wind gusts were clocked up to 50 m.p.h.

Schools in many areas were closed, scores of them in Minnesota and Illinois. Travel by bus, plane and train slowed. Motorists in many cities were urged not to drive unless necessary. Driving conditions were extremely hazardous in central and northern parts of the Great Lakes region and sections of the Ohio Valley. Traffic accidents were far in excess of normal.

All 15 Counts Are Denied

Eichmann Says 'Not Guilty' as Prosecution Tolls Off Charges

JERUSALEM (AP) — Adolf Eichmann grated out the words "not guilty" 15 times in court today, denying all counts in Israel's monumental indictment naming him as the master destroyer of Jews in Europe during World War II.

The seventh session of the trial adjourned at 5:36 p.m. (10:36 a.m. Pontiac time) until 9 a.m. Tuesday.

Attorney General Gideon Hausner announced he would require until noon Tuesday to complete his opening prosecution statement.

The prosecution, opening its case, asserted that Eichmann beat a Jewish child to death with his own hands for stealing peaches.

"This," cried Hausner, "is the trial of the destroyer."

The former Gestapo officer stared back at Hausner, unblinking.

Eichmann's plea of innocence

(Continued on Page 2, Col. 7)

Castro Admits Many Landings; Blames U.S.

Calls on His Troops to Keep Order as Exiles Start 'Liberation'

By The Associated Press

Invaders seeking to overthrow Fidel Castro landed in Cuba today by sea and air.

The Cuban prime minister, acknowledging the attack, said it was launched by mercenaries organized by the United States.

He declared his troops are advancing against the invaders and are certain of victory. He called on Cubans to maintain order and discipline.

Castro was reported to be in personal charge of the Cuban defense force.

Castro told his people by radio that the invaders had landed at several points in Southern Las Villas Province.

Cuban exile sources in the United States said forces also had gone ashore in extreme Eastern and Western Cuba and on a beach southeast of Havana.

The exiles declared "the battle to liberate our homeland" had been started.

BLAMES U.S.

Castro's regime charged before the United Nations that the invaders were armed and financed by the United States.

Raul Roa, Cuban foreign minister, told the U. N. that the invaders came from Guatemala and Florida. The charge was denied.

Secretary of State Dean Rusk declared the American people sympathize with those fighting against dictatorship but the United States will not intervene. Rusk said his reports indicated there was no large-scale invasion.

The Soviet government newspaper Izvestia echoed Roa's charge of the use of Americans in the action. Izvestia declared the Communist world stands behind Prime Minister Castro, but it made no mention of Premier Khrushchev's pledge last summer, later toned down, to support Cuba with rockets if necessary.

A Dutch airliner could not land at Havana. The pilot was told all Cuban airports were closed.

NEWS CUT OFF

Telephone and telegraph communications with Cuba were cut off early today, shortly after a Cuban army officer confirmed one landing on the south coast.

The Cuban government radio was heard summoning all people's militia units to report at once to their stations.

Dr. Jose Miro Cardona, the rebel leader who broke with Castro, declared the battle had begun "to liberate our homeland from the despotic rule of Fidel Castro and rid Cuba of international communism's cruel oppression." The statement was issued after he left New York.

In his broadcast heard in Miami, Castro declared:

"Troops landing by sea and air are attacking various points of

(Continued on Page 2, Col. 6)

AP Photofax

INVASION POINTS — This map locates three areas in Cuba where invaders have landed, according to reports from Cuban exiles in the United States today: 1 — On Cuba's South coast at southern border of Matanzas Province; 2 — At Cabanas near western end of island; 3 — Baracoa on eastern tip of Cuba.

★ ★ ★

Anti-Castro Pair on Way to Cuba

Leaders Plan to Land as Soon as Rebels Get Beachhead Established

FORT LAUDERDALE, Fla. (AP) — Two leaders of the anti-Castro movement in the United States, Dr. Jose Miro Cardona and Antonio de Varona, are en route to Cuba and will land as soon as rebels establish a beachhead, Cuban exile sources said today.

Cardona is president of the rebel provisional movement. De Varona is coordinator of the Democratic Revolutionary Front.

Rafael Garcia Navarro, former United Nations official under ousted Cuban President Fulgencio Batista and a former member of the DRF, said rebels have been waiting off the Cuban coast for 15 days.

Several thousand rebels were involved in the operations this morning, Garcia said, and 5,000 exile soldiers will be in battle before the day is over.

He identified the troop commanders as Villa Fa, ex-Batista major, in charge of paratroops; San Roman, former Batista captain, in charge of ground troops; Alex del Valle, former Batista lieutenant, commanding a paratroop battalion; and D. Darrias, heading an infantry battalion supported by civilian underground fighters.

★ ★ ★

Garcia quit the DRF when Cardona was named to head up the various rebel groups, but he is reportedly closely tied to underground activities.

Planners Have Scheme to Halt London's Growth

LONDON (UPI) — Britain's town planners came up with a program today to halt the spiraling growth of London.

A report to Housing Minister Henry Brooke by the Town and Country Planning Association predicts that in the next 20 years the resident and commuting population of London will rise from 12.3 million to 14.3 million.

Tempest Is County 'Product of the Year'

Pontiac Motor Division's Tempest, revolutionary new car now dominating the luxury compact field, has been named Product of the Year for Oakland County.

This announcement was made today by Charles F. Adams of 1898 Gerald Court, Beverly Hills, Oakland County chairman for Michigan Week — May 21-27.

Guidelines in selecting the honored product were that it must be something new, significant, unique, successful and important to the Michigan economy.

As Oakland County winner, in a field of several hundred outstanding contenders, the Tempest now qualifies as an entrant in the forthcoming regional and state final awards—annual highlights in the observance of Michigan Week.

★ ★ ★

Adams, executive vice president of MacManus, John & Adams Inc. of Bloomfield Hills, warmly commended the awarding judges for what he described as "an outstanding selection." He noted that the Tempest was honored nationally last month when it was selected Car of the Year by Motor Trend, the authoritative motor magazine.

★ ★ ★

"It is particularly fitting," he said, "that Oakland County—producer of four popular motor cars and with a rich automotive tradition—should have selected an automobile as its outstanding product." Adams added: "I think it is equally fitting that an automobile should be Product of the Year in the state which gave the motor car to the world!"

Adams cited Tempest's March sales total of 10,097 units—3,839 in the last 10-day period—as proof that the revolutionary new luxury compact is contributing importantly to helping lift Michigan from the depths of the current recession.

The awarding judges were H. A. Swigert, vice president and sales manager, Automotive Conversion Corp.; Arthur Lake Jr., vice president of Lake Jewelers; and William Roberts, city commissioner and mayor pro tem of Birmingham.

It's Only the Start for U.S. Tax Cheats

By FRANK CORMIER

WASHINGTON (AP)—For three million Americans, tonight's midnight deadline for filing tax returns will mark only the start of their dealings with the Internal Revenue Service.

To discourage tax cheats, IRS Commissioner Mortimer M. Caplin wants to increase the number of returns which get a thorough test for accuracy.

★ ★ ★

The goal is to check, or audit, about 3 million of the estimated 61 million returns to be filed. In 1960 the number of audits was 2.8 million.

Caplin hopes for further increases in the years ahead. Whereas IRS now checks about one return in every 20, he wants to approach a one to 10 ratio.

The 1961 filing deadline was extended two days because the usual April 15 date fell on the weekend. IRS will accept any return postmarked by midnight tonight.

At Welfare Meeting

GRAND RAPIDS (AP)—Authorities from eight states and Canada gathered in Grand Rapids today to open the annual Central States Regional Conference of the American Public Welfare Association.

News Flash

WASHINGTON (UPI) — Maj. Gen. Edwin A. Walker, involved in a dispute over the John Birch Society, today was relieved of his command in Germany pending an investigation.

For Detroit Court Trial

Begin Selection of Lassiter Jurors

From Our News Wires

DETROIT—The murder trial of Mrs. Nelle Lassiter of 19690 Beverly Road, Beverly Hills, and Gordon Watson in the 1959 slaying of Mrs. Lassiter's husband started today in Wayne County Circuit Court.

Indications that the often-delayed trial might once again be delayed by a change of attorneys ended when Circuit Judge Joseph Rashid met in his chambers with the prosecution and attorneys for the defense.

Albert Summer was a last-minute substitute for Ralph Goldsmith as attorney for Watson, and Summer had hinted he might seek a postponement to bring himself up-to-date on past proceedings.

But he made no formal motion for a delay.

SELECTING JURY

After the meeting in Rashid's chambers, the selection of a jury to hear the case was started. The first two persons called from the jury panel were excused and it was believed selection of the jury would take up the rest of the day.

Goldsmith quit the case on the advice of his doctor who said he shouldn't undertake what might be a long and strenuous trial.

Mrs. Lassiter is represented by attorney Joseph W. Louisell.

The defendants, Mrs. Lassiter and Watson, are charged with murder in the death of Parvin "Bill" Lassiter.

★ ★ ★

Lassiter, a Royal Oak imported-car dealer, was beaten, shot to death and robbed near Willow Run Airport April 6, 1959.

Three Tennessee men pleaded guilty to second-degree murder in the slaying last February.

They were sent to prison for life. The state has charged Watson and Mrs. Lassiter conspired to have the killing carried out.

CITES 'LUST, GREED'

In the preliminary hearing the state said Watson, a business partner of Lassiter, and the beauteous Mrs. Lassiter were lovers and plotted the killing out of "lust and greed."

The defendants denied it.

On the eve of the trial, Oakland County Probate Court Referee Walter R. Dennison Sunday approved Watson's claim to some 30 per cent of Lassiter's business.

The action must be approved by the court before becoming final.

★ ★ ★

Watson went to work for Lassiter in 1957 as a business manager.

Charles Nash, 42, alleged triggerman, and two former employes of Lassiter, Richard Jones, 28, and Roy C. (Buck) Hicks, 37, are in prison for the slaying.

Mrs. Lassiter, a grandmother, and Watson have been free on bond since March 1960. Watson is now a salesman in Los Angeles.

MRS. NELLE LASSITER

Danish Princess Loses Luggage, Borrows Gown

LONDON (UPI)—When her 21st birthday party ball got under way here Sunday night, Princess Margrethe, heiress to the Danish throne, was wearing a borrowed dress.

★ ★ ★

On the way from Denmark her luggage had been held up and she was forced to borrow a yellow satin gown from the daughter of the Danish ambassador to London.

Two hours after the party began, the dress arrived and the six-foot tall princess excused herself, went out to change and returned with her own dress.

Cold War Is Costly

LONG BEACH, Calif. (UPI) — The cold war costs the world $14 million an hour, according to Army Undersecretary Stephen Ailes. That total is spent primarily for building military weapons, Ailes told the California convention of reserve officers Saturday.

In Today's Press

Hockey Playoffs
Chicago wins first Stanley Cup in 23 years with 5-1 victory at Detroit — PAGE 21.

David Lawrence
Russia's man in space just a hoax?—PAGE 6.

Reuther Proposals
UAW president lists proposals for union contracts—PAGE 13.

Floating School
Floating school will make world tour—PAGE 5.

Project Phoenix
Atomic reactor on University of Michigan campus performs great service for nonwar agencies—PAGE 16.

Man in Space
AF scientists want to keep toothache from sidelining future space traveler—PAGE 4.

Area News 25
Comics 24
Editorials 6
Markets 26
Obituaries 10
Sports 21-23
Theaters 25
TV & Radio Programs 31
Wilson, Earl 31
Women's Pages 14-15

Rebels Break Through

Reds Reject Part of Laos Proposal

WASHINGTON (AP) — Secretary of State Dean Rusk said today the situation in Laos is dangerous, and "We must clarify immediately" in negotiations with Russia the issue of the timing of a ceasefire.

LONDON (AP) — The Soviet Union rejected some details of the Western proposal for a cease-fire in Laos but kept the door open for further negotiations, a Foreign Office spokesman said today.

The spokesman declined to give the substance of the note, delivered Sunday in Moscow, but he made clear that Britain and the Soviet Union won't be joining right away in calling a cease fire to suspend the fighting between the Western-backed Laotian government of Premier Boun Oum and the pro-Communist Pathet Lao guerrillas.

The spokesman said further contacts with the Soviet government would be required and that Britain is consulting with the United States, France and Commonwealth countries.

Soviet Foreign Minister Andrei A. Gromyko handed the note to British Ambassador Sir Frank Roberts shortly after the arrival in Moscow of Prince Souvanna Phouma, the Laotian neutralist recognized by the Soviet Union as the legal prime minister of Laos.

Souvanna got the full red-carpet treatment, including a dinner at the Kremlin, long conferences with President Leonid Brezhnev, First Deputy Premier Alexei Kosygin and Gromyko and finally a flight today to the Black Sea coast to see Premier Khrushchev at his vacation retreat there.

Souvanna is on a world tour to push his ideas for peace in his war-divided homeland.

For three weeks the Kremlin had delayed answering Britain's proposal of March 23 that a cease fire be called in Laos, that the International Truce Commission of 1954 be revived and that a conference of 14 nations be called to arrange for a unified, neutral Laos.

The chief stumbling block was the Western insistence that a cease fire must precede any major conference on Laos. Other Communist nations have been arguing for an immediate international conference to work out a cease fire, an arrangement strongly opposed by the United States.

The Soviet Union, in its first reaction to the British proposal agreed in principle that a cease fire should be called but hedged on the timing. The West was suspicious that the Soviets were delaying so that the pro-Communist Pathet Lao rebels in Laos could gain as much territory as possible before being brought to the conference table.

VIENTAINE, Laos (UPI)—A strong pro-Communist rebel force backed by heavy artillery barrages broke through royal army defenses to capture the important road junction of Nhommarath in Central Laos, reliable sources reported today. The advance threatened to split the Southeast Asian kingdom in two.

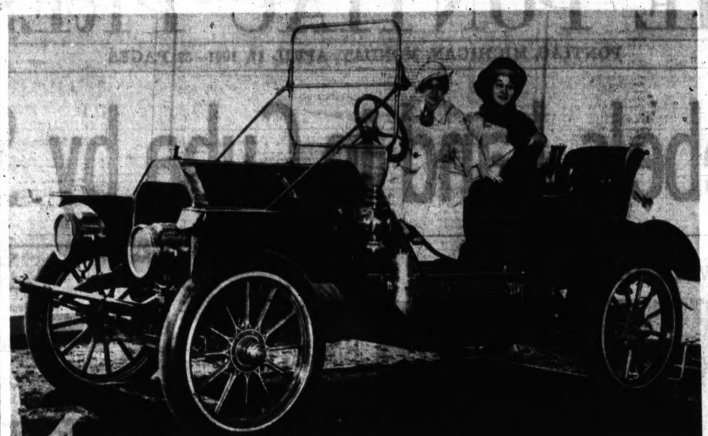

JUST LIKE 1908—All dressed up for a spin in a 1908 Oakland, predecessor of the Pontiac, are (from left) Pam Arcello of 39 Dakota Drive, and Kathy Gotham of 2038 S. Hammond Lake Drive, W. Bloomfield Township. Considering the weather, the girls wisely left the car right where they found it, at the Pontiac Retail Store.

AP Photofax

Con-Con Race Kept Stirring

Romney and Van Dusen to Run for GOP, Two Dems Decline

The constitutional convention front was stirring with intentions and lack of intentions on the part of candidates over the weekend.

★ ★ ★

George W. Romney of 1830 E. Valley Road, Bloomfield Hills, president of American Motors and of Citizens for Michigan; and Richard C. Van Dusen of 32305 Bingham Road, Birmingham, 1957 Republican candidate for state attorney general, said "I do."

But August Scholle of 2710 Vinsetta, Royal Oak, president of the state CIO-AFL, and former Democratic Gov. Murray D. Van-Wagoner of 3890 Oakland Drive, Bloomfield Township, declined to be candidates.

That put two Republicans in the race from Oakland County, but left two Democrats out.

★ ★ ★

Romney, who has attempted to maintain a nonpartisan position, rather reluctantly cast his lot with the Republicans. He told the executive committee of the citizens group, meeting Saturday in Dearborn, that he had made his political choice because "only the Republican Party in Oakland County has consistently supported the calling of a convention."

CAN'T AGREE

But he added that he "could not agree with predominant influence in either political party on a statewide basis," and reminded that he had strove to have the con-con delegates chosen on a non-partisan basis. The legislature decided otherwise.

★ ★ ★

Romney said he has not made up his mind whether to run from a legislative or senatorial district. One delegate will be elected for each of the 144 members in the State House and Senate.

Van Dusen, who announced his intention of running earlier, said he would seek the GOP nomination from Oakland's 4th Legislative District.

Van Wagoner, another member of the citizens' group board, said he would support Romney despite their difference in political affiliation. Both live in the same Oakland legislative district, the 3rd.

Scholle told a meeting of the AFL-CIO Committee on Political Education (COPE) Saturday that he would not be a candidate at the July 25 primary.

★ ★ ★

He said he felt it would be impossible for him to serve as an individual delegate and at the same time serve as chief labor spokesman before the various committees of the convention.

★ ★ ★

He also noted that he is responsible for coordinating labor's program before the Michigan Legislature which is scheduled to meet part of the time the constitutional convention would be in session. The convention is slated to open in Lansing on Oct. 3, with the final selection of delegates set for Sept. 12.

★ ★ ★

While Romney, Van Wagoner and Van Dusen were hearty supporters of the constitutional convention which was approved by the voters both last November and on April 3, Scholle has been against it. He has favored a redistricting of the State Senate, but has lost legal rounds in the Michigan Supreme Court.

Finch, Carole Formally Given Life Sentences

From Our News Wires

LOS ANGELES—Dr. R. Bernard Finch and Carole Tregoff were sentenced formally to life in prison today despite a defense charge that a key prosecution witness offered to change his testimony "next time" for financial consideration.

★ ★ ★

The lovers were sentenced by Judge David Coleman, who denied motions for a new trial.

Finch and his mistress were condemned to life in prison April 5 by a jury for the killing of the surgeon's wife Barbara Jean, 33.

Defense attorneys said they would appeal the conviction.

The lovers claimed they had gone to the Finch home the night of July 18, 1959, merely to talk to his wife about getting a divorce. The doctor testified she produced a gun, he struggled with her and wrested it away and it discharged accidentally as he tried to toss it aside.

★ ★ ★

Mrs. Finch died of a bullet in the back. The state contended the defendants deliberately killed her so they could marry without sharing Finch's fortune with her in a divorce settlement.

On April 5 the same jury of 10 men and 2 women that had convicted the pair decreed life imprisonment. Under California law, murder trial juries that return convictions then deliberate a second time and set the penalty.

Miss Centennial to Spur Search

325 Organizations Are Invited to Hear Details of Contest Explained

The "Miss Centennial" contest, to be launched tonight at Elks Temple, will involve the biggest search in Pontiac history for a festival queen.

More than 325 Pontiac area organizations and businesses have been invited to send representatives to the inaugural meeting at 8 p.m. in Elks Temple.

Details of the contest will be spelled out by Mrs. S. V. Sekles, contest chairman and other leaders of Pontiac's 100th anniversary celebration.

All organizations in the Pontiac area that list regular membership are invited to sponsor candidates for the title of "Miss Centennial."

The contest itself will come a few days before the official June 17-24 celebration.

The queen and a 10-member court will rule over the celebration. The 10 runners-up in the contest will comprise the court.

The public will have a hand in choosing the queen. The contest will be tied to sale of tickets to the centennial spectacle, June 18-24, in Wisner Stadium.

The Weather

Full U.S. Weather Bureau Report

PONTIAC AND VICINITY — Light snow mixed with rain at times today. High 37. Snow flurries and cold tonight. Low 26. Tuesday mostly cloudy. High 40. Winds variable 15 to 40 miles becoming northerly this afternoon and diminishing slowly tonight.

Today in Pontiac

Lowest temperature preceding 8 a.m. 36

At 8 a.m. Wind velocity 8 m.p.h Direction—Northeast.

Sun sets Monday at 7:15 p.m.

Sun rises Tuesday at 5:47 a.m.

Moon sets Monday at 2:58 p.m.

Moon rises Tuesday at 8:17 a.m.

One Year Ago in Pontiac

Highest temperature 72

Lowest temperature 46

Mean temperature 56

Weather—Cloudy.

Highest and Lowest Temperatures This Date in 80 Years

83 in 1896 -10 in 1875

Downtown Temperatures
(As recorded downtown)

6 a.m.	30	11 a.m.	34
7 a.m.	31	12 m.	35
8 a.m.	32	1 p.m.	36
9 a.m.	34	2 p.m.	38
10 a.m.	34		

Sunday's Temperature Chart

	Hi	Lo		Hi	Lo
Alpena	42	30	Marquette	40	32
Baltimore	64	32	Memphis	60	37
Bismarck	43	30	Miami B	80	67
Buffalo	54	29	Milwaukee	35	29
Chicago	31	30	Minneapolis	33	28
Cincinnati	34	31	New Orleans	67	44
Cleveland	36	31	Omaha	45	22
Denver	50	28	Pellston	41	31
Detroit	31	33	Phoenix	91	27
Fort Worth	73	43	St. Louis	46	28
G. Rapids	33	29	S. Francisco	53	44
Houghton	40	32	S. S. Marie	33	30
Jacksonville	71	48	O. Rapids	38	30
Kansas City	49	30	Traverse C.	44	31
Lansing	40	27	Seattle	54	38
Los Angeles	76	55	Tampa	75	60

Saturday and Sunday in Pontiac
(As recorded downtown)

	Sat.	Sun.
Highest temperature	64	50
Lowest temperature	42	30
Mean temperature	53	40
Weather	Sunny	Snow

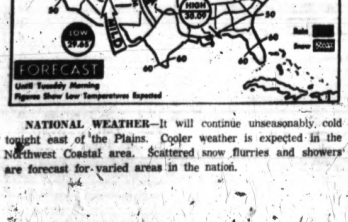

NATIONAL WEATHER—It will continue unseasonably cold tonight east of the Plains. Cooler weather is expected in the Northwest Coastal area. Scattered snow flurries and showers are forecast for varied areas in the nation.

Koren Announces Command Shifts

Transfers 3 Top Officers

Transfer of three police command officers was announced today by Police Chief Joseph Koren.

★ ★ ★

Capt. George T. Scott, 56, has been named head of the uniform patrol bureau, succeeding Capt. Donny E. Ashley.

Scott, a 23-year veteran of the city police force, has been head of the staff bureau since July 1960.

Ashley will take over the detective bureau, replacing Lt. Raymond E. Meggitt.

ON FORCE 15 YEARS

Ashley, 38, has headed the uniformed officers since September 1959. He has been a Pontiac policeman for 15 years.

Meggitt has been assigned to head the staff bureau, research, planning and training arm of the department.

Meggitt, 38, has been detective bureau commander since September 1959. He has been on the force 15 years.

★ ★ ★

The transfers are effective immediately.

Koren called the transfers "routine," explaining they were made so command officers could become acquainted with all phases of police operations.

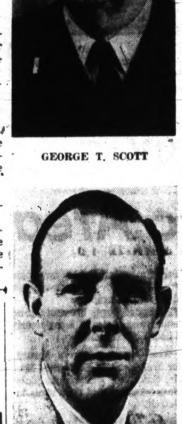

GEORGE T. SCOTT

RAYMOND E. MEGGITT

DONNY E. ASHLEY

Odds on Taylor to Win Oscar

Beautiful Liz Excited as She Awaits Show (10:30 Tonight on TV)

SANTA MONICA, Calif. (AP)—Most everybody is betting Liz Taylor will win her first Oscar tonight—everybody but the beautiful star herself.

"I'm not betting on it," Miss Taylor told a reporter, "but I'll be there just the same."

She admits she's feeling a little squeamish as the zero hour approaches for Hollywood's 33rd annual Academy Award show.

"The competition looks tougher than ever," said Liz, who has been nominated four times in a row.

The two-hour awards show, telecast over ABC-TV, gets under way at 10:30 p.m. (Pontiac time) from the Santa Monica Civil Auditorium.

Bob Hope will be master of ceremonies.

According to most polls, only the big contention is among the men. It's a down-to-the-wire race between Jack Lemmon and Burt Lancaster for best actor. The same goes for Sal Mineo and Peter Ustinov for best supporting actor.

Among the supporting actresses, Shirley Jones, like Miss Taylor, is rated a shoo-in.

It will be a big night for Liz, win or lose. It's her first public outing since her near fatal illness. If she wins, her doctor has warned her to go easy on the celebration afterwards.

She was nominated for "Butterfield 8." Her competition is Greer Garson for "Sunrise at Campobello," Deborah Kerr for "The Sundowners," Shirley MacLaine for "The Apartment," and Melina Mercouri for the Greek-made "Never On Sunday."

Should Lemmon win for "The Apartment," he will become the first actor ever to win both the supporting and top acting awards.

Lemmon won previously for "Mr. Roberts."

Retired Minister Dies

DETROIT (AP)—Rev. John Dystant, 80, of Highland Park, a retired Methodist minister, died Saturday. He was superintendent of the Saginaw Bay District of the Methodist Church for 10 years and organized the first Methodist Church of Ferndale. After his retirement, he studied law and was admitted to practice in 1942.

Fails to See Benefits

WASHINGTON (UPI)—Navy Secretary John B. Connally Jr. said Sunday he did not see how the Russians could reap any immediate military advantage from their man-in-space feat.

Burglars Make Do in City Theft of $140

Burglars made do with the tools at hand in looting the safe of a Pontiac auto dealership, police reported today.

★ ★ ★

Entering the service garage of John McAuliffe Ford, Inc., 630 Oakland Ave., by breaking a window, the intruders proceeded to wheel an acetylene torch into an inner office.

Into the same office the intruders rolled a large safe, then burned a hole through the safe door.

They took $140.

Officials of the firm who discovered the burglary this morning said the intruders overlooked another $200 in a cash box.

Reschedule Exam of Robert L. Draker

Examination of Robert L. Draker, 16, accused of second-degree murder in the death of a 15-year-old school companion, has been rescheduled for 9:30 a.m. Wednesday in Municipal Court.

★ ★ ★

Draker, 680 Melrose Ave., is accused of the Feb. 27 fatal stabbing of Jerry Chestnut, 893 Melrose Ave., during a poker game at a mutual friend's home.

★ ★ ★

The pretrial hearing originally was set for April 26.

At Least They're Sorry

A drug store belonging to Sydney citizen Don Moore of Kingsford was broken into recently and burgled. The burglars broke glass in a door to gain entry, but before leaving thoughtfully patched the hole up again . . . with a sympathy card taken from stock.

Rebel Invaders Land on South Cuban Shore

(Continued From Page One)

(Continued From Page One)

the national territory in the south of Las Villas Province, supported by planes and warships.

"The glorious soldiers of the revolutionary army and the national militia are battling the enemy at all the points where they have landed.

★ ★ ★

"They are fighting in defense of the sacred fatherland and the revolution against an attack of mercenaries organized by the imperialistic government of the United States.

"Already our troops are advancing against the enemy, sure of their victory."

IN FOUR PROVINCES

If rebel claims are verified, the invaders landed in four of Cuba's six provinces.

The rebels made no claim to a landing in Las Villas. But they said a lodgement was made in Matanzas Province, about 100 miles southeast of Havana, in Pinar Del Rio Province 38 miles southwest of Havana, and in Oriente Province on the eastern tip of Cuba. Oriente was the birthplace of Castro's revolution.

Matanzas Province lies between Las Villas and Havana provinces and was the scene of violent fighting in Castro's revolutionary movement that overthrew dictator Fulgencio Batista.

★ ★ ★

There was no mention of rebel attacks in Havana and Camaguey provinces, the latter another battleground in Castro's revolution.

Firemen Laud Reporter for Loft Disaster Story

NEW YORK (UPI)—The Uniformed Firemen's Association Sunday named Edward V. McCarthy of United Press International winner of its annual award for the best feature story on firemen.

★ ★ ★

The association said McCarthy was awarded a $100 bond and a plaque for "his vivid portrayal of the Broadway loft fire of Nov. 18, 1960, in which three firemen lost their lives."

The association also announced awards to:

★ ★ ★

Edward O'Neill, New York Daily News, for "exceptional service in presenting the problems of the city's firemen to the public."

Alfred E. Clark, the New York Times, best spot news story on a fire.

John Pascal, New York Journal-American, best spot news story involving fire-fighting personnel.

The Day in Birmingham

Detroit Minister to Speak at May Fellowship Day

BIRMINGHAM — Dr. James Laird, minister of Central Methodist Church in Detroit, will be guest speaker at the May Fellowship Day observance of the United Church Women of Birmingham.

★ ★ ★

The May 5 program will be at First Presbyterian Church and will begin with a 9 a.m. breakfast in the social hall.

Dr. Laird's address will be given at 10 a.m. in the sanctuary.

Dr. Laird served as minister of the Marlemont Community Church in Cincinnati for four years before taking over duties at the Detroit church in October 1958.

Prior to that time he served 7½ years as minister of the Wesley Methodist Church in Amherst, Mass., and was director of the Wesley Foundation at the University of Massachusetts.

EXCHANGE STUDENT

Last summer Dr. Laird was exchange minister in Coventry, England, under auspices of the World Methodist Council of Churches and served as personal chaplain to the lord mayor of the city.

May Fellowship Day is a nationwide annual observance sponsored by United Church Women, a general department of the National Council of Churches.

More than 2,200 local and state councils of United Church Women will take part in this year's observance.

★ ★ ★

"Our theme for this year, 'The Churches: Free and Responsible,' points up our responsibility not only as individuals but as Christian groups," said Mrs. Donald Tracy, chairman for the program in Birmingham.

John J. Collins, Democratic state chairman, will be guest speaker tomorrow at a joint meeting of the Birmingham and Bloomfield Democratic clubs.

The meeting begins at 8 p.m. at the Community House and Collins' address is scheduled for 9 p.m.

Collins, of Jackson, was elected in February to succeed Neil Staebler, who was chairman of the Michigan State Central Committee during the entire 12-year governorship of G. Mennen Williams.

Collins will discuss the state constitutional convention.

Jesse Miller

Service for Jesse Miller, 92, of 828 W. Lincoln Road, will be 2 p.m. tomorrow at Manley Bailey Funeral Home. Burial will be in Roseland Park Cemetery, Berkley.

Mr. Miller died yesterday.

He was a retired landscape gardener.

★ ★ ★

Surviving are two daughters, Mrs. Clarence Wright of Pontiac and Mrs. Ernest Robinson of Birmingham; and one brother.

Mrs. James A. Phillips

Service for former Franklin Village resident Mrs. James A. (Mary L.) Phillips, 88, of Dearborn, will be 2 p.m. tomorrow at the Querfeld Funeral Home, Dearborn. Burial will be in Franklin Cemetery.

★ ★ ★

Mrs. Phillips died Saturday following a long illness.

Surviving are two sons, Guy L. of Muncie, Ind.; and Laurence M., of Dearborn, six grandchildren and six great grandchildren.

THOMAS F. WIETHORN

Official to Lead 'Y' Drive in GM

Thomas F. Wiethorn to Chairman Management Division in Expansion

Thomas F. Wiethorn, general manager of the Fisher Body Division Pontiac plant, has accepted the chairmanship of the General Motors Corp. Management Division in the Pontiac YMCA expansion program.

Wiethorn's appointment was announced today by Robert M. Critchfield, general chairman of the current campaign for $650,000 to improve and expand facilities of the Pontiac "Y" building.

Wiethorn has enlisted a campaign organization in the plants of the three GM divisions with operations in the city, and plans to start his division's phase of the campaign this week.

Assisting the Fisher Body manager in the "Y" campaign will be Robert W. Emerick, public relations director of Pontiac Motor Division, and Earl A. Maxwell, personnel director at GMC Truck and Coach Division.

★ ★ ★

An active participant in civic affairs, Wiethorn will serve as chairman of the 1961 Pontiac Area United Fund drive. The "Y" is a member agency of the PAUF.

Wiethorn resides with his family at 2640 Broadway Blvd., Bloomfield Township.

Commenting on his assignment, Wiethorn said: "General Motors management people have always supported worthy civic projects. The need for an expanded YMCA in the Pontiac area is quite obvious.

"I am confident that the management personnel in the local General Motors plants will support the "Y's" expansion program in a representative schedule."

The campaign schedule this week calls for reports on Tuesday from the Advance, Special Gifts "A", Medical and Osteopathic Divisions.

The General Division headed by Mrs. William G. Wright will meet at the "Y" Wednesday afternoon to start solicitations.

Critchfield will receive reports Thursday from the Special Gifts "B", Business, Dentists and Lawyers Divisions.

Eichmann Denies All 15 Charges

(Continued From Page One)

marked the actual start of his trial on charges of complicity in the death of six million European Jews during the war. It came after the three-man court headed by Supreme Court Justice Moshe Landau overruled defense objections to the court's competence to hear the case and to the Israeli law under which Eichmann is charged. Landau said the details of the judges' reasoning would be embodied in their final decision at the end of the trial.

★ ★ ★

Then Landau ordered Eichmann to stand up and remove the headphones over which he listens to the translation into German of the Hebrew language of the court.

Point by point, through the 15 sections of the indictment, Landau repeated, "Do you plead guilty or not guilty?"

'I AM NOT GUILTY'

Fifteen times Eichmann replied, "In the spirit of the indictment, I am not guilty."

His voice was firm and low-pitched. He stood stiff-backed, chin thrust definitely upward, looking steadily at Landau from the prisoner's dock enclosed in sheets of bullet-proof glass.

A somber silence hung over the court during the 10 minutes that it took to go through this legal step.

Then Eichmann leaned back quietly in his chair, folded his hands in his lap, and looked at Hausner.

★ ★ ★

The attorney general adjusted the collar of his flowing black robes, waited a moment as the audience sat soundless, and then began in a voice vibrant with feeling:

"When I stand before you judges of Israel, to accuse Adolf Eichmann, I do not stand here alone.

"Here with me stand six million prosecutors. But, alas, they cannot rise and level a finger at the man in the prisoner's dock.

2 Cars Collide With Train at Franklin Road

Two cars and a train collided in the south end of Pontiac Saturday — with no serious injuries to any of the parties involved.

★ ★ ★

The northbound Grand Trunk Western Railroad train collided with the two cars at the Franklin Road crossing.

The drivers of the cars, Millage Paugh, 49, of 463 California Ave., and George E. Adams, 20, of 38 Lake St., were headed east on Franklin Road and apparently failed to heed warning signals at the crossing, Pontiac police said.

The train engineer, Henry Wix, 60, of Warren, told officers the crossing follows a curve in the tracks and he was unable to stop in time to avoid the collision.

★ ★ ★

Pugh and two passengers in Adams' car were treated for minor injuries and released from Pontiac General Hospital. They were James Adams, 13, and Robert Adams, 12, both of 265 Howard McNeil St.

Both the cars and the train were traveling at slow speeds, police said. The accident occurred at 7 p.m.

Tells of Air Crash Fatal to State Youth

GREENCASTLE, Ind. (AP) — A Purdue University student told today of the crash of a rented plane which took the lives of two fellow students, one from Saginaw, Mich., and critically injured another.

★ ★ ★

"I believe we ran out of gas," said Walter H. Pol, 23, of La Porte, Ind. "I was getting sick and was asleep in the back seat. The next thing I remember I was wandering around."

Pol forced his way out of the plane seven miles northwest of here Saturday night and staggered through a blinding snowstorm for two hours until he found a farmhouse.

Before being taken to a hospital, Pol told of leaving three companions — Dale C. Brushhaber, 19, Saginaw; Donald H. Atkinson, 21, South Bend, Ind., and Jerry A. Young, 20, Eaton, Ind. — in the wreckage.

Brushhaber and Atkinson were injured fatally.

Osteopaths to Hear Northern Michigan VP

Dr. Harold S. Sponberg, vice president of Northern Michigan College, will speak at a regional meeting of the Michigan Osteopathic Association at Michigan State University Oakland Wednesday.

Dr. Sponberg, who has been vice president in charge of academic affairs since 1956, will speak on "Youth and Opportunity."

AP Photofax

CENTER DEDICATED — C. Allen Harlan of Birmingham, Mich., right, a trustee of Michigan State University and of Brandeis University, Waltham, Mass., is shown at the dedication of the new Humanities Center at Brandeis Sunday. With him, from left, are Mr. and Mrs. Abraham Shiffman of Detroit, for whom the new building has been named, and Brandeis President Dr. Abram L. Sachar. Harlan lives at 3535 N. Adams Road.

Kennedy Avoids Position on Bills

To Let Congress Vote Without Sending Notes to Leaders

WASHINGTON (AP)—President Kennedy has told Democratic congressional leaders he intends to avoid as much as possible direct public commitments on specific details involved in pending legislation.

★ ★ ★

Senate Democratic Leader Mike Mansfield of Montana said he does not expect Kennedy—except on rare occasions—to express in letters to Congress his position on controversial amendments to New Frontier bills.

This would reverse a trend established by Kennedy's predecessor, Dwight D. Eisenhower, who often wrote letters to Republican leaders giving his views on matters then at issue in Congress.

★ ★ ★

So far as he is concerned, Mansfield said in an interview, he regards Kennedy's decision as a wise one.

What Kennedy does behind the scenes, however, is obviously a different matter, Mansfield conceded. The Democratic leader said he is not directly concerned with and has little knowledge of such activities.

★ ★ ★

A case in point involves an amendment offered by Sen. A. S. Mike Monroney, D-Okla., to the minimum wage bill on which the Senate is expected to begin voting Tuesday.

★ ★ ★

Monroney's proposal would cut by 1.6 million the more than four million new jobs that would be covered by the minimum wage under the administration bill.

The battle over the Monroney amendment is a touch-and-go affair, with indications that the administration has a slight edge in the vote.

★ ★ ★

Despite some setbacks and opposition by forced delays, Mansfield said he thinks Kennedy is reasonably satisfied with the results of congressional consideration of his program thus far.

Synthetic rubber plants built in the United States in World War II were capable of producing upwards of one million tons of rubber per year.

Aaron S. Brown to Return for Cranbrook Talk

Aaron Switzer Brown, recently-appointed United States ambassador to Nicaragua, will be the commencement speaker at Cranbrook School, Bloomfield Hills, June 10, it was announced today by Harry P. Hoey, headmaster.

According to Hoey, this is the first year an alumnus has been chosen to give the address. Ambassador Brown was a member of the first class to be graduated from Cranbrook School in 1931.

Born in Pontiac, he spent a year as reporter for The Pontiac Press and was appointed a foreign service officer in 1937. He has served in the Consular Service in Bangkok, Lisbon, Mexico City, Dublin and Bogota, Colombia.

Brown's most recent position prior to his appointment as ambassador was as deputy assistant secretary for personnel in the Department of State, Washington.

The subject of his address to the 65-member graduating class has not yet been announced.

Greece has little manufacturing. Agriculture is still the important industry.

Ceramist Dies

DETROIT (AP) — Funeral service will be held Tuesday for Mrs. Mary Chase Stratton, a nationally known ceramist. Mrs. Stratton, a native of Hancock, died Saturday at the age of 94.

Tokyo Records Quake

TOKYO (AP) — The Central Metrological Agency said a weak earthquake was recorded in Tokyo at 5:10 p.m. Sunday. The epicenter was off Mito, about 60 miles northeast of Tokyo, and 30 miles under the Pacific Ocean.

SIMMS BROTHERS
OPEN TONITE 'til 10 P.M.
and TUESDAY 9 A.M. to 6 P.M.

EXPERT Watch Repairing
ALL THIS WEEK Special
Only at SIMMS Complete Watch OVERHAUL plus Needed Parts for 7.95*
Complete Labor and Parts
YOUR WATCH Will Be:
- Disassembled
- Cleaned and Oiled
- Worn or Broken Parts Replaced With Genuine Factory Replacement Parts
- Watch Adjusted and Electronically Timed
- Full Year Guarantee on Labor Repair

Overhaul and Cleaning of Watch Only 5.95
Simms low price of $7.95 includes needed parts such as stems, crown, mainspring or balance staff. Hurry this week only at Simms.
*Badly rusted watches, automatics, Chronos at extra cost
SIMMS BROTHERS
WATCH DEPT. Main Floor

SPORTING GOODS
SALE Tonight and Saturday
2nd FLOOR BARGAINS
BASEBALL EQUIPMENT
Small Fry Baseball 39¢ — Soft center for safe playing. Limited flight. Regular size.
Big League Baseball 89¢ — White horsehide cover, compressed yarn center.
OTHER BALLS from 1.29
SOFT BALLS from 59¢
LIL LEAGUE BASEBALL BAT 1.49
Others to $1.99 in 29 to 32-inch sizes.
Baseball Bats— 1.99 To 2.19
Softball Bats— 1.29 To 1.88
BASEBALL GLOVES
Boys' Model 1.69 — Full size willow cowhide, leather web strap.
Full Size 2.88 — Fielders' glove with solid leather web strap.
1st Base Mitt Full Size 4.88 — Professional type. Adjustable finger loop, leather lined.
FIELDERS' GLOVES Prices From 3.88 to 7.88
SIMMS BROTHERS
98 N. Saginaw —2nd Floor

BARGAIN BASEMENT
CURITY 1st Quality Baby Diapers
Regular $3.75 Dozen
Super soft and absorbent Curity diapers are full size . . . easy to launder, too. Limit 2 dozen per person. 2.55

Natural Wood Finish—A-D-J-U-S-T-A-B-L-E
Porch Gates
3-FOOT Length 1.37
6-FOOT Length 1.87
9-FOOT Length 2.37
34-inch height, made of best grade yellow pine, riveted together. Natural wood, finely varnished.

Deodorizer Well — PLASTIC
Diaper Pails
$2.29 Seller 1.67 With Cover
14-quart diaper pail with cover and bail handle. Sanitary and odorless pail cleans easily.
Big 12x10-INCH Fully INSULATED Diaper Bags
$2.79 Value —Now 1.99
Washable plastic bag with double anchored shoulder strap, insulated to keep food and formulas hot or cold. Zipper top and sides. Choice of 15 colors.

Compact Folding Style
Baby Play Pen
$12 Value 7.97
38½x39½x30-inches. Rolling casters. Play bead panel. (Pad . . . 1.98)

Famous ROCK-A-BYE
Baby Jumpers
Reg. $6.95 4.99
2-purpose exerciser chair develops healthy babies, strengthens legs for walking. Steel frame, quilt plastic fabric. Not as pictured.

First Quality WELSH
Baby Hi-Chairs
Swivel Seat 7.97
Thick padded seat and back, lock-on tray, safety straps . . . tubular steel frame.

2-in-1 Combination
Baby Bed-Car Seat
Ideal for Travel and Home
— Exactly as Pictured —
$13.95 List 6.97
CAR SEAT hooks for car seat back. BED has chrome steel frame, legs and handle.

'ROCK-A-BYE' Brand
Baby CARRIAGE
Lift-Out Body — Folding Style
$17.00 List 9.97
34-inch body, chrome steel frame. Several colors to choose from.

as shown—sturdy steel frame
Baby Stroller
$12.95 Value 8.88
Rugged steel frame, heavy canvas padded body, foot rest, brake and wire wheels. With sun canopy.

Folding Legs — Woven
Baby Bassinet
Reg. $7.95 6.47
Pads 1.98
White or white with pastel trim. Smooth rolling casters on the legs.

For Traveling and Home
FOLDING Baby Potty Chair
Reg. $3.49 2.99
Limit 1
Folding chair complete with potty and deflector for traveling with baby or for home use. Not as shown.

SIMMS BROTHERS
98 N. SAGINAW —Pontiac's Downtown DISCOUNTER

REDUCED —All This Week—
Genuine "Charlescraft" ELECTRIC Hair Dryers
Complete With Stand-
Regular $4.95 Value— 3.99
$6 CHROME Dryers . . . $4.33
Fully guaranteed both by maker and SIMMS. Blows hot or cold. Single switch control.
Fits All Standard Models DRYER HOODS
$1 value. Dries hair quicker. Saves current. 69¢
Nationally Famous Lady Sunbeam Hair Dryers
$26.95 List 18.87
$31.95 Sunbeam DELUXE Models 22.37
The very finest, none better at any price. Buy now for Mother's Day, graduates, weddings, etc.
—Use our LAYAWAY Plan—
SIMMS BROTHERS
COSMETICS —Main Floor

MICHIGAN'S ONLY LAB. PROCESSING KODACHROME MOVIES AND SLIDES
Brings You the Best Service in Town!
KODACHROME 1 Day
EKTACHROME 1 Day
ANSCOCHROME 1 Day
KODACOLOR 2 Days
BLACK & WHITE 1 Day
Phone TRinity 5-4600 for your nearest Hite Dealer
FILM SERVICE HITE PHOTO
Licensed by Eastman Kodak Co.
TAKE ALL YOUR SNAPS MOVIES & SLIDES WHERE YOU SEE THIS EMBLEM ON THE DOOR

(Advertisement)
SINUS Sufferers
Here's good news for you! Exclusive new "Hard-core" SYNA-CLEAR Decongestant tablets act instantly and continuously to drain and clear all nasal-sinus cavities. One "hard-core" tablet gives up to 8 hours relief from pain and pressure of congestion. Allows you to breathe easily—stops watery eyes and runny nose. You can buy SYNA-CLEAR at all Drug Stores, without need for a prescription. Satisfaction guaranteed by maker. Try it today!
SIMMS—Drug Dept.

Tonight and Tuesday BIG DISCOUNTS
PAINT SUPPLIES
Bungalow Drikote WHITE
ONE-CENT House Paint 3.88
Regular $5.95 GALLON
Durable, long-lasting white house paint by Bungalow. Only at Simms in Pontiac.
Bungalow PORCH and DECK Gray Floor Enamel
Regular $5.95 GALLON
Battleship gray floor paint for concrete and wood floors. Long-lasting enamel paint. 2.99
Does Your BASEMENT LEAK?—Get Famous ADDROC CEMENT SEALER PAINT
Natural Sealer for:
- Cement Block
- Cinder Block
- Asbestos Shingles
- Stucco, Brick
- Poured Concrete

$3.65 Value 10-POUNDS 2.99
SUPER KEM-TONE
Regular 6.59 GALLON 3.79
Latex lpaint in white and decorator colors . . . fully washable SUPER KEMTONE latex paint. No limit.
Folding — 27-In. Height Aluminum Ladder
Reg. $5.95 Value 3.88
Lightweight, sturdy all aluminum construction. Handy for home, garage, workshop, etc. Limit 1 per person.
Sturdy—Wood—Folding 6-Ft. Step-Ladders
$6 Value 3.99
Limit 1 Ladder
6-steps, sturdy steel-rod reinforced. Pail platform. Folds compactly.
WATERLOX SEALER FINISH
TRANSPARENT: Pints . . $1.05; Quarts . $1.80; Gallon . $6.00
HEAVY BODY: Pints . . $1.20; Quarts . $2.10; Gallon . $7.25
WATERLOX HEAVY BODY FINISH COAT
Sealer and finisher for fine floors and interior wood surfaces . . . rubs to a high piano luster.
PAINT ROLLER SET 9" with metal pan 1.39
PATCHING PLASTER 2½ pounds for ..... 29¢
PLASTIC WOOD Wood Filler-Lb. ..... 98¢
ELMERS GLUE Prices start at ..... 29¢
PAINT VARNISH REMOVER, pt. ..... 49¢
TUBE & TILE CAULK Dewk in tubes ..... 75¢
WALL SIZE Sealer — pound ..... 39¢
RUG-STA, Brush On Stops Slipping Rugs ..... 99¢
White or Beige PLASTIC Folding Accordion Divider Doors
$5.95 Values 3.88
Fits doorways 32x80 inch sizes — save swinging door space. No special tools needed to igstall 'em.
98 North Saginaw Street
SIMMS BROTHERS
PAINTS —2nd Floor

Price Smash TONITE and TUESDAY!
Layaway Now for SUMMER and VACATION USE . . .
Let our trained experts help you get the exact binocular for your particular need. Free layaway at no extra cost. $1 holds your choice.
BINOCULAR Sale
4 Special Groups BINOCULARS
All with coated and prism lenses, all prices include carrying case and Federal Tax. One and two of a kind in each group. Use layaway at no extra charge—you pay only the advertised price — nothing more.
GROUP 1 — Values to $36 — Your Choice 12.00 — • 8x25 CF • 8x26 CF • 8x30 IF
Perfect power glasses for general all-around uses . . . coated prisms and lenses. One-and two of a kind. Federal Tax included
GROUP 2 — Values to $51 — Your Choice 17.00 — • 6x30 CF • 7x35 IF • 7x50 IF-LL
One and two of a kind — but this group of binoculars have up to 7 degree fields of viewing—all coated prisms and lenses. Fed. Tax Inc.
GROUP 3 — Values to $90 — Your Choice 24.00 — • 7x35 CF • 10x50 CFCLL • 16x50 CFC • 20x50 CFC
Better binoculars include models that are featherweight . . . coated prisms and lenses. $1 holds. Federal Tax included.
GROUP 4 — Values to $102 — Your Choice 34.00 — • 7x35 W-Angle • 9x35 CF • 8x40 CF • 7 to 12 Zoom
Best quality binoculars in the 4 groups including magnesium lightweights . . . all coated lenses and prisms. $1 holds. Federal Tax Included.
98 North Saginaw Street
SIMMS BROTHERS
CAMERAS —Main Floor

To SHARE OWNERS of

Consumers Power Company

The Company's directors and officers cordially invite you to attend a regional meeting of share owners to be held in the

COMPANY SERVICE CENTER
4600 Coolidge Highway
ROYAL OAK, MICHIGAN
MONDAY, APRIL 17, AT 8:00 P. M.

Consumers officers will discuss your Company's affairs.

MOTION PICTURE REPORT

Husbands and wives of share owners also are invited.

Man in Space

Plain Old Toothache a Bar to Future Astronauts

By CARLTON WILSON

SAN ANTONIO, Tex. (UPI) — Because space travelers won't be allowed to use toothpaste, U.S. Air Force dentists are at work to find something that will prevent a toothache from calling off a trip.

By developing antibodies to fight germs that cause tooth decay, they may develop an innoculation serum to protect spacemen from bad teeth along with other diseases.

The work in preventive dentistry at the Air Force's Aerospace Medical Center should lead to better teeth for everyone, according to Lt. Col. (Dr.) Norman Harris.

In the future, "going to the dentist will be less trouble than a trip to the barber shop or beauty parlor," Dr. Harris said.

Astronauts face a special tooth problem, he said. They won't be allowed to use toothpaste because the sudsy water from the brushing would not be fit to be reprocessed for drinking.

FLUORIDE TREATMENT

Dr. Harris believes one way to protect teeth from cavities is by treatment with stannus fluoride two or three times a year. He said surveys show that the process reduces trouble by 20 per cent with only one treatment annually.

Dr. Harris is also experimenting to find out what goes on in a person's mouth during the course of a day. Radio is helping him to do this job.

He said in order to study chewing habits, tiny transistor radios are mounted in dentures. The radios signal the number of times the teeth are in contact. Dr. Harris said first findings show the number of times a person clicks his dentures together varies from 500 to 15,000 times a day.

Dr. Harris said they have also discovered that it will be safe to send into space a man who has had his teeth repaired many times.

They made the discovery by testing a gold filling from a man inqolved in accidental exposure to radioactivity. Dr. Harris said the study showed that either gold or silver-compound fillings are okay for space flight.

WORK WITH DOCTORS

Working with the doctors on the application of dentistry to space flight are two men currently sealed in a simulated space cabin.

They are experimenting on what effect brushing teeth with only plain water will have over an extended period of time.

★ ★ ★

"Dental care for the astronauts is the same as for men on the ground," Dr. Harris said. "Good dentistry eliminates problems in both places."

"But it will always be a problem to go for long periods of time without dental care, and we have to find ways to extend the time space travelers can get by," he added.

Adams' Margin Grows as Canvass Continues

Bloomfield Hills Republican Thomas B. Adams, who nosed out Ralph E. Richman for the Wayne State University Board of Governors in the spring election unofficial tally, widened his lead slightly Friday in an official canvass of the Wayne County vote.

Adams gained 106 votes in the canvass with a total in the county of 121,506 to 216,216 for Richman, a Democrat.

The official state vote canvass will be completed later this week.

About 2,000 tons of ore must be processed to produce 27 pounds of nickel.

Mountain Cabin Fire Fatal to 6 in Family

MADISONVILLE, Tenn. (AP)—Six members of a mountain family were killed Sunday in a fire that destroyed their cabin home in a remote area near here.

A grandmother, her two daughters and three granddaughters perished in the flames which a survivor said started when one of the women threw kerosene on a wood fire to get it started.

★ ★ ★

Killed were Mrs. Webster Frye, 68; her two daughters, Ruth Frye, 36, a deaf mute; and Mrs. J. R. Watson, 26; and Mrs. Watson's daughters—Barbara Ann, 8, Betty Ruth, 4, and Kathy, 9 months.

Mrs. Frye's husband, Webster, about 70, was hospitalized at nearby Sweetwater with second-degree burns. Mrs. Watson's hunband, the only other survivor, escaped with minog burns.

Water Safety Instructor Course Begins May 5

The Water Safety Instructor Training Course for Oakland County has been scheduled to begin May 5 at Lincoln Junior High School, 600 W. Nine-Mile Road, Ferndale. Classes will be from 7 to 10 p.m.

To enroll, a person must be at least 18 and have a current Red Cross Senior Lifesaving Certificate.

More information can be obtained by calling the Oakland County Chapter, American Red Cross, 118 Franklin Blvd.

Type metal is usually made of lead with a hardening of antimony.

AT FIRESTONE

It's MORE THAN JUST BRAKE SERVICE

BUMPER-TO-BUMPER CAR SAFETY SERVICE

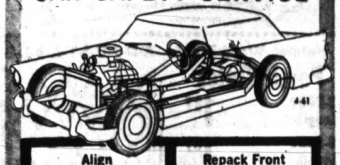

Align Front End	Repack Front Wheel Bearings
Precision Adjust Brakes	Precision Balance All Four Wheels
Inspect and Tighten Fan Belts	Test Shock Absorbers
Test Battery and Inspect Cables	Adjust Steering If Necessary
Inspect Exhaust System	Inspect Cooling System
Check Headlights and Signal Lights	Safety Check all 5 Tires
Inspect Power Brake Unit	Test Power Steering Unit

ALL THIS FOR ONLY 12.95 Any American Made Car

Replacement parts, if needed, not included

PAYDAY TERMS

FREE—CAR SAFETY CHECK

Firestone where your dollar buys MILES more

146 W. HURON FE 2-9251

SEE US FOR SPEEDWAY PROVED TIRES $1 DOWN $1 A WEEK

pbi Career Courses in BUSINESS SKILLS

Mid-Term Opening April 24

(DAY and EVENING CLASSES)

Pontiac Business Institute offers specific preparation for earning a living through intensive programs of study. The following practical courses lead to desirable positions:

SPEEDWRITING SHORTHAND	1 TERM
STENOGRAPHIC	4 TERMS
SECRETARIAL	5 TERMS
GENERAL BUSINESS	6 TERMS
JUNIOR ACCOUNTING	4 TERMS
HIGHER ACCOUNTING	8 TERMS
PROFESSIONAL ACCOUNTING	10 TERMS
COMPTOMETER	2 TERMS

Our free placement service will assist you in finding a rewarding position

Pontiac Business Institute, Inc.

W. Lawrence Street, Pontiac FEderal 3-7028

(Advertisement)

Belch!

Stop Indigestion 3 Times Faster

Certified laboratory tests prove BELL-ANS tablets neutralize 3 times as much stomach acidity as leading digestive aids. Relief guaranteed or your money back. Get BELL-ANS today for the fastest indigestion relief. 36¢ at druggists. Send postal to BELL-ANS, Orangeburg, N. Y. for liberal free sample.

SAVINGS SPECTACULAR

One feeding lasts all season!

AMAZING NEW Golden VIGORO COMPLETE LAWN FOOD

GIANT 35 POUND BAG Reg. $3.95 $2.98

SALE DAYS: MON., APR. 17 Thru WED., APR. 19

THE POLIDENT DENTURE CLEANSING KIT

$1.00 DENTURE BATH + 69¢ POLIDENT

$1.69 VALUE ONLY 98¢

member of buying plan

Sport GRASS SEED 4 POUND BAG 89¢

Fresh . . . Lean PORK STEAK 39¢ Lb.

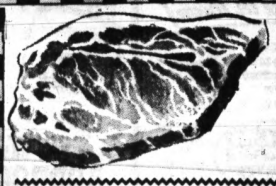

FRESH SALT PORK 39¢

Peter's CHUNK BOLOGNA 39¢ Lb.

Lean-Cubed PORK CUTLETS . . 59¢ Lb.

Peter's HOT DOGS 1 Lb. Pkg. 39¢

U. S. No. 1 New TEXAS ONIONS or RED POTATOES 5 lb.

Tasty, Frozen BEEF STEAKS 1-lb. 4-oz. Pkg. 69¢

Sta-Flo LIQUID STARCH Half Gal. 29¢

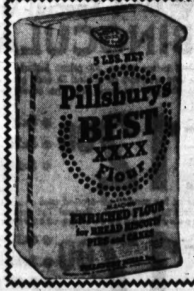

Enriched . . . All Purpose PILLSBURY FLOUR 5 Lb. Bag 39¢

HAMILTON Grade "A" LARGE EGGS 39¢ Doz.

PEOPLE'S FOOD MARKETS

263 AUBURN — OPEN 6 DAYS A WEEK 9 A.M. to 6 P.M. CLOSED SUNDAYS

465 E. PIKE ST. — OPEN 9 A.M. till 9 P.M. 6 DAYS A WEEK OPEN SUNDAY 9 to 6

700 AUBURN ST. — OPEN 7 DAYS A WEEK 9 A.M. till 10 P.M.

FOOD TOWN SUPER MARKETS

2135 DIXIE HIGHWAY at THURMAN RD. Closed Sunday

7580 HIGHLAND RD. (M-59 at WILLIAMS LAKE RD.) Open Sunday

1700 BALDWIN AVE. at COLUMBIA Open Sunday

In Answer to the Many Inquiries We've Received . . .

Construction work on our mezzanine has forced us to temporarily cease our Carillon Chimes—We regret this interruption—

The Carillon Bells will again ring out the time signals and special musical numbers as usual in the very near future.

Community National Bank OF PONTIAC

SLAIN DEPUTY — Edward Byrne, 23-year-old Marion County, Ind., deputy sheriff, was shot to death Sunday when a burglary suspect fired two shots at him, then followed the staggering officer to a car and pumped five more bullets into him.

Rev. Sheen Critical of Excuses for Sin

DETROIT (AP) — The trouble with contemporary civilization is that when someone sins "our society immediately finds an excuse for the offender," says the Most Rev. Fulton J. Sheen, auxiliary bishop of New York City.

★ ★ ★

"Some say his mother didn't love him enough, while others say she loved him too much," Bishop Sheen said.

"Karl Marx would say the sinner was influenced by his economic position and one prominent lady of our society blames the sin on an insufficient number of playgrounds.

"We have millions of people who believe they are as pure as the snow and who believe they have done nothing wrong. If there is no such thing as guilt why do the guilty hate the innocent?"

Bishop Sheen was speaking to a crowd of some 300 at Mercy College.

Experts to Visit Many Lands

College Is Going to Sea

WHITTIER, Calif. (AP)—"A viewer who stands in many places sees more than an observer who stands in only one."

So says a statement of purpose of an unusual educational project announced in this Los Angeles suburb. Under impressively backed plans:

A 487-foot ship bearing approximately 525 students will embark in September 1962 as a floating university heading around the world.

The faculty of 35 to 40 will be "drawn from educational experts from many lands."

It will provide "a curriculum that emphasizes the study of man" and "a mobile environment for learning which takes the student to the world as a laboratory."

The "University of the Seven Seas," as it's called, got its initial sponsorship from the Rotary Club of this Los Angeles suburb. This support led to creation of a board of trustees and a nonprofit corporation.

PROMINENT TRUSTEES

The trustees include three college professors, a former college president, a former school superintendent, a retired admiral, a retired U.S. Department of Agriculture entomologist and a lumber company president. Trustees president is William T. Hughes, president of the Whittier Pipe and Supply Co.

E. Ray Nichols Jr., executive director, says the college afloat will visit ports in Africa, Asia and Latin America, and—

—"While at sea, students will attend classes as if they were in any stateside institution.

"In port they will be occupied in field trips, seminars at local universities and visiting in the homes of the people of each area.

"A full college course of 15 credits will be offered for each semester's sailing."

A land-based administration will be located in the continental United States. Operational costs will be met by tuition.

The cost of a semester aboard will include tuition, board, room, passage and land arrangements.

★ ★ ★

"It will be less than a student's expenses for a year at many land-based institutions and will range from $2,500 to $3,500 depending on accommodations," the announcement says. Junior standing or a bachelor's degree will be required of students.

Officials say they have chartered the S.S. Jerusalem, "one of the most modern passenger liners afloat," from the Zim Israel navigation Co. of Haifa, Israel.

A TV executive insists he isn't merely a yes-man to his boss: "For instance, when the boss says 'No,' I say 'No,' too." . . . A teen-ager is someone who thinks middle age is when you stop using the telephone.

—Earl Wilson

Waite's

The miracle of modern watch genius!

NEW TIMEX ALL ELECTRIC MEN'S WATCH

at a miraculously low

$29.95

Now, the miracle of modern watch genius is yours at this amazing price. The jeweled movement of the TIMEX ELECTRIC is powered by a miniature Energy Cell with a life-span of a year or more of dependable performance on or off the wrist. Waite's guarantees all parts for 1 year! Waterproof, dustproof as long as crystal crown and back are intact, shock resistant and a new jump sweep second hand! Replacement battery only 1.50.

17 Jewel Timex "400" Was 19.95, Now Only $15

Waite's Watches . . . Street Floor

BIG SAVINGS

ROPER

GAS RANGE

SAVE $85 WITH TRADE

ON MODEL U59E33, WITH THE SENSATIONAL, NEW

Rotis-O-Grill

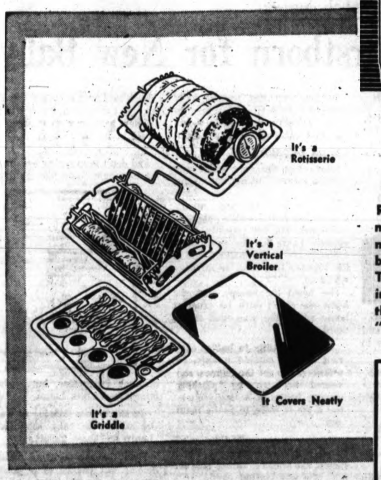

*REGULARLY $354.95—NOW $269.95 WITH TRADE

SO VERSATILE! SO PRACTICAL!

Rotis-O-Grill Range-Top Cooking Center (with motorized rotisserie, Thermo-Spit Meat Thermometer, vertical broiling racks and built-in griddle) barbecues, broils or grills on top of the range. Twin, radiant-heat burners transmit penetrating infra-red rays for fast, spatter-free cooking. When the weather outside is frightful just move your "cook-out" indoors to this Roper Range!

Special purchase price, low gas cooking costs, long-lasting Roper dependability . . . all add up to unbeatable range value. It features Rotis-O-Grill, Tem-Trol automatic top burner, 4-hour electric timer alarm-time clock, 2 appliance outlets, Silent-Roll smokeless Sunburst broiler.

SUPPLY IS LIMITED—SEE IT SOON!

FREE INSTALLATION

MG-7305-SP

CONSUMERS POWER COMPANY

28 West Lawrence Street Telephone FE 3-7812

Waite's

88c GIFT AND GADGET SALE

SHOP TONIGHT TILL 9

Mail or Phone Orders on 4 or More. Phone FE 4-2511 Order by Item Number

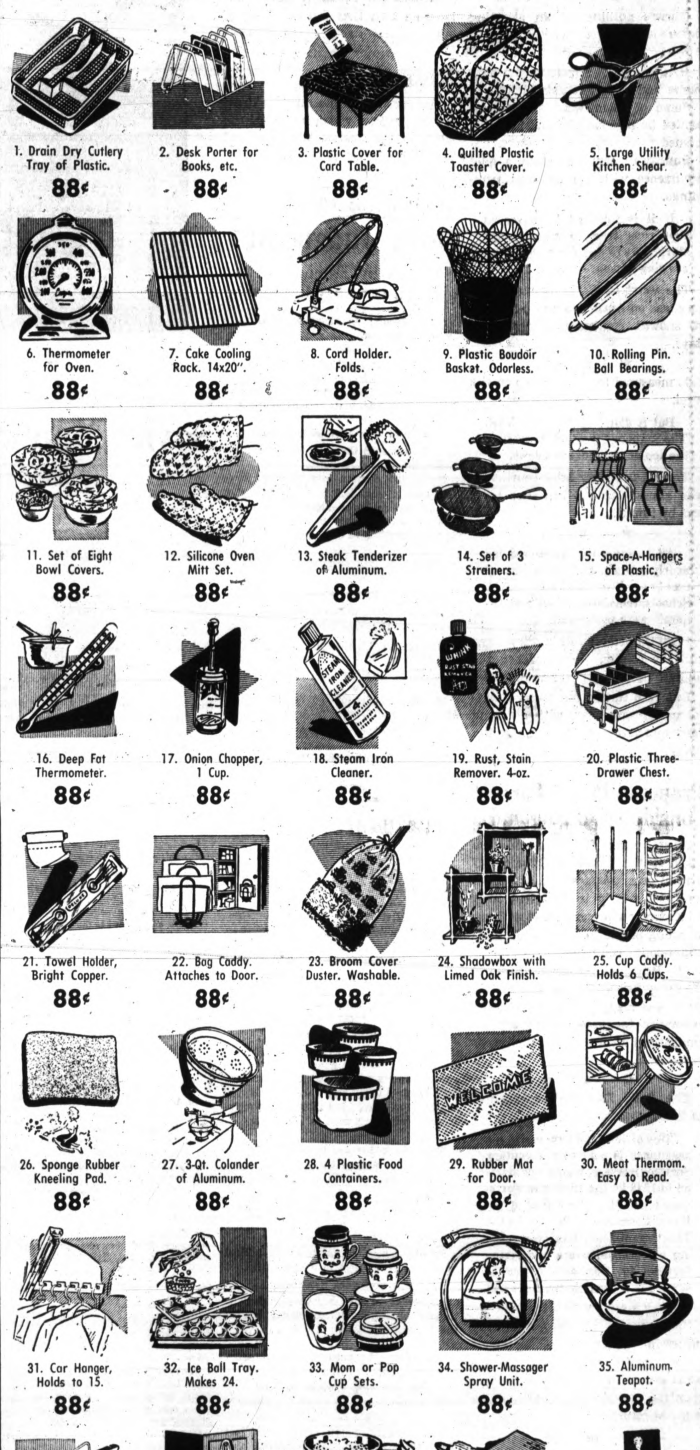

1. Drain Dry Cutlery Tray of Plastic. 88¢
2. Desk Porter for Books, etc. 88¢
3. Plastic Cover for Card Table. 88¢
4. Quilted Plastic Toaster Cover. 88¢
5. Large Utility Kitchen Shear. 88¢
6. Thermometer for Oven. 88¢
7. Cake Cooling Rack. 14x20". 88¢
8. Cord Holder. Folds. 88¢
9. Plastic Boudoir Baskat. Odorless. 88¢
10. Rolling Pin. Ball Bearings. 88¢
11. Set of Eight Bowl Covers. 88¢
12. Silicone Oven Mitt Set. 88¢
13. Steak Tenderizer of Aluminum. 88¢
14. Set of 3 Strainers. 88¢
15. Space-A-Hangers of Plastic. 88¢
16. Deep Fat Thermometer. 88¢
17. Onion Chopper, 1 Cup. 88¢
18. Steam Iron Cleaner. 88¢
19. Rust, Stain Remover. 4-oz. 88¢
20. Plastic Three-Drawer Chest. 88¢
21. Towel Holder, Bright Copper. 88¢
22. Bag Caddy. Attaches to Door. 88¢
23. Broom Cover Duster. Washable. 88¢
24. Shadowbox with Limed Oak Finish. 88¢
25. Cup Caddy. Holds 6 Cups. 88¢
26. Sponge Rubber Kneeling Pad. 88¢
27. 3-Qt. Colander of Aluminum. 88¢
28. 4 Plastic Food Containers. 88¢
29. Rubber Mat for Door. 88¢
30. Meat Thermom. Easy to Read. 88¢
31. Car Hanger, Holds to 15. 88¢
32. Ice Ball Tray. Makes 24. 88¢
33. Mom or Pop Cup Sets. 88¢
34. Shower-Massager Spray Unit. 88¢
35. Aluminum Teapot. 88¢
36. Honeywell Outdoor Thermometer. 88¢
37. Board Holder and Fasteners. 88¢
38. One Cup Sifter, Chrome Finish. 88¢
39. Pastry Cloth and Pin Cover. 88¢
40. Plastic Runner. 27" by 6'. 88¢

CHOOSE ANY OR ALL OF THESE MIRRO ALUMINUM ITEMS . . . TWO FOR 88¢

41. Pudding Pan. 42. 4 Measuring Cups. 43. Biscuit Pan. 44. 12" Juice Catcher. 45. 1-Qt. Saucepan.

WAITE'S HOUSEWARES . . . LOWER LEVEL

THE PONTIAC PRESS

48 West Huron Street — Pontiac, Mich.

MONDAY, APRIL 17, 1961

HAROLD A. FITZGERALD
President and Publisher

HOWARD H. FITZGERALD II, Vice President and Business Manager — JOHN W. FITZGERALD, Secretary and Editor — JOHN A. RILEY, Treasurer and Advertising Director

HARRY J. REEB, Managing Editor — EARL M. TRESWELL, Circulation Manager — GEORGE C. INMAN, Classified Manager — G. MARSHALL JORDAN, Local Advertising Manager

Snow Not As Serious As It May Seem . . .

There's nothing of an alarming nature about a few inches of snow in April.

Neither is it anything unusual. We've had many such storms before.

Some of them were also accompanied by high winds, and blizzards ensued.

Sunday's storm was really a mild occurrence with no ominous trimmings.

If it is followed by a season that runs true to former such storms, we're due for a bounteous growing season.

The worst storm in Pontiac's history was on April 4, 5 and 6 in 1886. It snowed continuously for three days.

★ ★ ★

It measured three feet deep on the level.

But it didn't stay on the level. The Saginaw Street drifts reached the top of the store windows.

The old two-story brick courthouse was almost buried. Entrance to it was by tunnel.

★ ★ ★

All business was paralyzed for nearly a week, and there was no railroad or highway travel. Schools remained closed and funerals were postponed.

It all thawed off within a few days, and the Clinton River reached the highest flood stage ever recorded.

But 1886 turned out to be a marvelous growing year, with all farm, dairy and garden crops attaining top levels.

Proposed Peace Corps Considered in England

Several papers from England have asked in the House of Commons if Britain was prepared to set up a comparable body to President JOHN F. KENNEDY's proposed Peace Corps of young people to be sent to live in undeveloped countries.

The British Government replied to the *Daily Telegraph* that the Government was ready to consider further assistance to British voluntary organizations already doing such work overseas.

★ ★ ★

The *Daily Telegraph* commented as follows:

"One of the first candidates for assistance is surely Voluntary Service Overseas, which was started in 1948 by the Bishop of Portsmouth and Mr. Alec Dixon of the Royal Commonwealth Society. This organization has been sending out school-leavers and sixth-formers to Asia and Africa to serve for a time as teachers and social welfare assistants.

"The scheme has been deservedly successful. There is nothing about these boys to suggest huge, impersonal grants in aid from prosperous countries seeking some economic or political return."

★ ★ ★

The London *Times* says President KENNEDY is starting with a pilot project, and that the same might be done in England. They further feel that young volunteers overseas must avoid an official label. The *Times* continues:

"But the government backing that is needed can go far beyond more money. The knowledge that must be available to the voluntary organization can come from embassies. They report on the quality of projects begun abroad which are asking for young helpers.

"There are many pitfalls in work of this kind, but voluntary organizations have already accumulated much experience.

★ ★ ★

"Those who worry about youth today in this country might look to this scarcely explored field of voluntary overseas service as one answer to the problem."

Perhaps our President has formulated an idea that will catch on in other countries around the world.

Wrong State

The PRESS regrets a mistake in an editorial Friday which identified the late Senator JOSEPH MCCARTHY of Wisconsin as representing Minnesota.

The Man About Town

Good Judgment

Shown by Families Who Had a Desire to Change

Professor: A college man who never got out.

Living not far apart on one side of Pontiac are 15 families, all of whom formerly lived on Boland Avenue in Wilkes-Barre, Pa. The movement started 25 years ago when

Mr. and Mrs. Michael Samullow

of 2493 James K. Court moved here from Wilkes-Barre.

Herein, this column claims another Pontiac first. It challenges any other city to show such a mass migration from one street in another city to a new location so close together in one city.

The girls at Bell Telephone wholeheartedly nominate their

Bruce Reigle

as the most look alike of

Abraham Lincoln,

with his whiskers, and now wish he would act like him. However, they don't want him to be asssassinated.

Weather prediction of Old Farmer's Almanac for this week in Pontiac area:

"Coolish, mulish; makes you foolish."

The possessor of a palm that blooms in Michigan is

Mrs. Jacqueline Carline

of 129 Whittemore St. The green buds grew between the palm fronds, and turned to bright yellow blossoms, defiantly doing it around St. Patrick's Day.

Picking ripe tomatoes on both Christmas and Easter was the unique experience of

Mrs. Fred A. Marshall

of 2827 Williams Lake Road. They grew in a pit on the south side of her home, an extension of the basement, and covered with windows.

On a field trip to Kensington Park, near Milford, with Pontiac Audubon Society,

Mrs. Rex D. Wonders

of 4545 Island Park Drive, reports seeing hundreds of herring gulls, also whistling swans, Canada geese, goldeneyes, mallard and black ducks, and three species of hawks, including the western rough-legged type, rarely seen in Michigan.

Sure that spring has arrived is

Sidney Owen

of Drayton Plains, as both the purple and tree martins are here; and the forked-tail swallows always come a few days later.

Finding a mother meadow lark burned to death on her nest in a grass fire,

Mrs. Mercedes Bakerman

of Rochester phones her congratulations to this column for its campaign against the grass fire nuisance.

Assisted by the warmth from a nearby chimney base, a lilac bush of

Mr. and Mrs. Oswald Marwell

of Rochester is breaking into full bloom.

A pair of Canadian geese have just made their semi-annual migration stop at Eagle Lake, near the home of

Mr. and Mrs. Reginald Kalbfleisch

of Drayton Plains. It is a regular spring and autumn call.

Verbal Orchids to-

Mr. and Mrs. Henry Becker

of 4012 Sawyer St.; 59th wedding anniversary.

Mrs. Nora Olga

of Keego Harbor; 81st birthday.

Henry B. Lanzo

of Birmingham; 84th birthday.

Mrs. Isabelle Hanchett

of Auburn Heights; 81st birthday.

Mr. and Mrs. Fred B. Carpenter

of Rochester; 54th wedding anniversary.

Mrs. Rebecca Oldaugh

of Rochester; 82nd birthday.

Mrs. Catherine Glassford

of Walled Lake; 83rd birthday.

Mr. and Mrs. Frank Traynor

of Swarts Creek; 72nd wedding anniversary.

Tropical Storm

David Lawrence Asks:

Soviet Man in Space Just a Hoax?

WASHINGTON — Was the Soviet stunt in outer space, as announced officially from Moscow, a hoax?

Granted that something went around the earth, was a man really in it, or did the astronaut merely make a separate flight similar to that which an American airman, Joseph A. Walker, recently made in an X15 rocket plane to an altitude of 32 miles?

LAWRENCE

These questions are being asked by scientists because there are some obvious discrepancies in the boastful account of his trip given by Maj. Yuri Gagarin.

First of all, Gagarin says he was over South America 11 minutes after he started.

★ ★ ★

This couldn't be right and the tracking data collected by Americans tells the story of this gross exaggeration.

Secondly, Gagarin says he came down by parachute. It is now being inferred by a Russian scientist that the satellite may actually have glided to the earth.

Maj. Gagarin, in his first interview, said:

"While flying over Soviet territory, I saw perfectly great squares of collective farms. It was possible to distinguish between plowed land and grass land."

PORTHOLES OR NOT?

The Russian major declared how he saw all this through portholes but it isn't clear whether this vehicle had portholes.

In fact, Dr. Anatoli A. Blagonravov, noted Russian scientist interviewed in Italy at an international space symposium, said at first there were no portholes in the ship but later declared there were "slits."

Can the human eye really see 200 miles away through portholes or "slits"?

It might distinguish large formations such as the lines on the moon but it seems incredible that Maj. Gagarin could have seen anything as relatively small as meadows or fields such as he described.

★ ★ ★

Christopher Shawcross, chairman of the British section of the International Institute of Space Law, is quoted in a Reuters' dispatch from London as saying a protest had been launched with the International Aeronautical Federation in Paris against an attempt by the Moscow government to seek registration of the space flight as an altitude record for man.

He said published evidence of the flight was not credible.

Walter Sullivan, a science writer for the New York Times, says in an article published over the weekend:

"Three days after man's first space flight there are still several puzzles concerning circumstances of the trip. They pertain to its timing, the presence or absence of portholes in the manned capsule and the manner in which the occupant returned to earth. . . .

"The timetable issued in Moscow said the vehicle had reached the sky over South America within 15 minutes. However, there is no point in Soviet territory from which an orbiting vehicle could come close to South America in so short a time."

ANOTHER MYSTERY

There's another mysterious aspect. The Daily Worker, a Communist newspaper in London, published an article on the flight before it was officially announced as having happened.

The article spoke Tuesday of the flight as having already occurred when it wasn't announced or tracked by American observing stations as in orbit until five days later.

The Communist newspaper revealed that the astronaut, son of a Soviet plane designer, was under medical care.

Later on, Russian scientists in Moscow denied that the earlier flight had occurred.

Just why would the Russians concoct the story if it isn't entirely true?

The Country Parson

"One of man's great good fortunes is his ability to look back and laugh at what were calamities when they happened to him."

Dr. William Brady Says:

Cold Doesn't Bother Man but Jibes of Friends Do

"I have not worn a hat for 30 years" (writes a Minnesota reader). "I wear a light nylon jacket that most men think is too light even for summer use. I never wear an undershirt, just a pair of shorts.

"We have some cold winters here, and sometimes I tingle a little, but it makes me feel good."

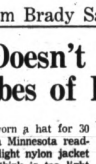

DR. BRADY

(Right here let's quote once more the teaching of a distinguished English authority on hygiene. Dr. Leonard Hill:

"It is absurd to put on an overcoat when going out for a walk. It is good to go out and be braced by feeling cold and so be impelled to take vigorous exercise."

★ ★ ★

In England people may like to keep cool and well. In America we like to keep good and warm.)

"Most of my friends" (continues the Minnesota man) "are quite concerned about the way I dress for cold weather, and frequently tell me I'll get pneumonia if I don't put something warm on. I laugh and tell them it can't happen to me.

"I have had my share of colds, but not as much or as severe as most people. The middle of February, I developed a cough, which persisted, and I began to feel weak and dizzy. Thinking I had the flu or some such thing I went to the doctor —and before you could say knife was in the hospital with pneumonia.

"I got well in about a week.

"What now? Must I take the jibes of my nincompoop friends, buy a heavier jacket and pamper myself, or should I continue to expose myself recklessly to cold?

"Keep up the good work. I'll read it as long as you write it." (S.M.)

I'll continue to write it as long as two papers continue to print it.

RECALLS MEMORY

Your plight reminds me of my pneumonia. One day 20 years ago I worked up a cough and confessed I felt a bit squeamish. How they managed it I can't remember, but my family made me go to bed and summoned a doctor — not just a doctor but the only one they knew I consider the top notcher in these parts.

There was no argument — the doctor summoned a beautiful ambulance which whisked me to the hospital, where he shot me up with penicillin, etc., for pneumonia.

I felt pretty silly although the four or five days in hospital passed pleasantly — except the humiliation of wearing a sleeveless muslin garment padded with cotton batting and called a pneumonia jacket. I never have asked the doctor whether he was serious about it or perhaps prescribed just for fun.

Aren't there any fishwives or Saireygamps among your acquantances, Mr. M? I notice you say nothing about the rheumatiz.

★ ★ ★

Signed letters, not more than one page or 100 words long pertaining to personal health and hygiene, not disease, diagnosis, or treatment, will be answered by Dr. William Brady, if a stamped, self-addressed envelope is sent to The Pontiac Press, Pontiac, Michigan.

Voice of the People:

'Compared to Other Areas Our Shopping Area Great'

Within a few miles of the Oakland County Courthouse, you can buy almost anything needed by man, woman or child. I think the stores and shops in this general area are marvelous and much better than in similar cities.

★ ★ ★

People in this area don't know how lucky they are and it remains for those of us that have just moved here to tell them what a great place this is to shop.

★ ★ ★

Generally, parking conditions could be better, but they're superior to those in other cities. In two towns where I have lived, we drove 30 miles to shop. That isn't ever necessary here.

E. L. F.

Waterford

'Give Church News Fine Coverage'

I wish to compliment The Press and staff on the fine coverage given to news of different churches. Also for your excellent Easter editorial and the very interesting testimonies from Christian businessmen. One of these is many times of more help to someone seeking help and guidance than many sermons. Their straightforward, sincere honesty should show many readers the blessings of Christian living.

Mrs. Frederic Tank

'Methods, Actions Are Un-American'

I am convinced of the un-American methods and actions of the House Un-American Activities Committee. In "Operation Abolition" the students were branded as dupes of the Communists because they objected and demonstrated against the wholesale blacklisting that occurred in California. Anyone opposing HUAC is called a Red; but, of course, under the protection of congressional immunities.

★ ★ ★

The HUAC is a sad illustration of the truth of the dictum that virtue is so much more dangerous than vice because it is not subject to the constraints of the conscience.

There is a sound factual basis for fear of Communist espionage and sabotage, but, also, for the extensive program which the FBI is conducting. The HUAC is a hindrance to an effective anti-communism program.

★ ★ ★

The four films shown in Waterford found guilty these things: socialism, atheism, radicalism, liberalism, criticism and new-dealism.

A "Radical" Student

'Sponsor for JFK Just Isn't Right'

My great great (13 times) grandfather never went on a single TV program that was paid for with wampum, beads or gunpowder. Chief Pontiac's honor and reputation were never tarnished by sordid commercialism.

★ ★ ★

Huckasters never came to a tribal campfire meeting to take the play away from Chief Pontiac while the peddler exhorted the braves to use Bear Grease tooth paste. Chief Pontiac never went cheap or commercial.

★ ★ ★

The whole idea is revolting and my great great (13 times) grandfather would look on the Kennedy clan with scorn and disgust for the commercial TV they embraced Tuesday night.

Chief Pontiac XIII

Tells Why Rates Are So High

No wonder Blue Cross rates keep going up — and who suffers most? The poor working man and our older citizens.

Several months ago my husband was referred to a doctor by the hospital. His foot was X-rayed at the hospital and wrapped in an elastic bandage and he was told to see the doctor in three weeks, which he did — and received no service or treatment whatsoever, but was later billed for $65. When we asked why we were told, "That's what Blue Cross pays."

We had to drop our Blue Cross when it went out of our reach, after having it for the past six or seven years.

One of the Poor Little Working People

'Papers Play Up Plane Accidents'

Newspapers make airplane accidents seem greater than they are. On an average, 100 people are killed every day in the year in the U.S. in automobile accidents, but newspapers only report those around their own districts. If an airplane with three people falls in Oregon, they print it everywhere.

Air Enthusiast

The Almanac

By United Press International

Today is Monday, April 17, the 107th day of the year with 258 more in 1961.

The moon is approaching its first quarter.

The morning stars are Saturn and Jupiter.

The evening star is Mars.

★ ★ ★

On this day in history:

In 1521, Martin Luther was excommunicated from the Holy Roman Church after he refused to admit charges of heresy.

In 1790, Benjamin Franklin died at his home in Philadelphia.

In 1837, John Pierpont Morgan the elder, American financier, was born.

In 1941, Yugoslavia capitulated to Germany in World War II. In 1960, the West Berlin mayor called for a huge freedom rally.

★ ★ ★

Thought for today: Benjamin Franklin said: "Experience keeps a dear school, but fools will learn in no other."

Smiles

Every now and then we read about a shortage of pennies. What are they good for, anyway?

Case Records of a Psychologist:

Prepare Firstborn for New Baby

By DR. GEORGE W. CRANE

CASE H-461: Laura L., aged 9, has a problem that bothers her mother.

"Dr. Crane," the latter began, "Laura is very well behaved around the house.

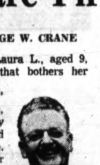

DR. CRANE

"But whenever she is alone with anybody else's infant, Laura will pinch the baby or even stick a pin in it, just to make it cry.

"She has two little brothers, one of whom is still a baby, but she never seems to mistreat them.

"It is always some strange baby. What is wrong with her, for I thought ALL little girls had a natural maternal impulse?"

WHY LAURA'S CRUELTY

Children are neither cruel nor kindly at the outset. They are simply neutral.

But everybody is branded with this tattoo across his or her chest:

"I want to feel important."

If you parents will thus use fact before your second baby arrives, you can set the stage so that the new baby will make the firstborn feel more important.

Many parents think the oldest child should just naturally love the newcomer. That's not true at all!

There is no native or instinctive love between brothers or sisters, as Cain so ably demonstrated when he slew his brother Abel.

Love must be cultivated, just like piano playing.

So how can the second baby make the firstborn feel more important? That's the crucial problem that challenges every parent.

LAURA DETHRONED

Laura was the only child who reigned supreme in her family for 9 years.

Then, without warning, an intruder usurped Laura's absolute monarchy. For her parents didn't prepare Laura for the next baby.

She resented the sudden loss of the Number One spot, as anybody would do.

She hated the babies. Yet she knew she didn't dare be cruel at home where she was well supervised.

But her hostility to babies carried over to outside infants, so whenever she got the chance, she vented her ire by pinching strange babies or actually sticking a pin in them to make them cry.

Making them wail thus made Laura feel more important. For it meant she was regaining supremacy. She was getting even.

But all this cruelty could easily have been avoided if her mother and daddy had just emphasized the aspects of her baby brother's advent which would enhance Laura's feeling of importance.

PARENTS MUST BE SMART

Parents need to be shrewd applied psychologists. And they should start by showing Laura that the new baby is Laura's living doll.

Show Laura that some of her girl playmates do not have any baby brothers or sisters, for that inflates Laura's social prestige and thus makes her feel more important.

Because Laura is such a big girl, too, let Laura hold the bottle for the new baby or push it along the street in its baby buggy.

★ ★ ★

And don't keep saying how much the new baby looks like its daddy

or even its mother, but exclaim how it resembles Laura.

In short, keep thinking of ways by which the baby can make Laura feel more important.

Then Laura's original neutral feeling will change to a positive attraction, for this is how all love develops, even among adults.

Always write to Dr. George W. Crane care of The Pontiac Press, Pontiac, Michigan, enclosing a long 40 stamped, self-addressed envelope and 20c to cover typing and printing costs when you send for his psychological charts and pamphlets.

The Associated Press is entitled exclusively to the use for republication of all local news printed in this newspaper as well as all AP news dispatches.

The Pontiac Press is delivered by carrier for 45 cents a week; where mailed in Oakland, Genesee, Livingston, Macomb, Lapeer and Washtenaw Counties it is $16.00 a year; elsewhere in Michigan and all other places in the United States $22.40 a year. All mail subscriptions payable in advance. Postage has been paid at the Red Lion plant at Pontiac, Michigan. Member of ABC.

DONUT CENTER
32 VARIETIES
● lunches
● coffee
● donuts
Downtown Pontiac
7:30 a.m. to 6 p.m.
Mon. and Fri. to 9 p.m.
29 N. SAGINAW

Evangelist Faces Trouble in Japan

NEW YORK — An American evangelist is headed into a massive soul-winning effort — and possibly into trouble.

"I've been warned," said Dr. Bob Pierce, before he left for a month-long crusade he will conduct in mostly non-Christian Japan.

"The Communists have been fighting this thing tooth and toenail. There could be violence. I've already counted the costs."

The crusade, in Tokyo's 10,000-seat olympic auditorium, will be the longest, biggest evangelist drive ever undertaken in that country.

It is being sponsored by most Japanese Protestant churches. Christians there are a minority.

"They say it's now or never, that unless Christianity takes the initiative and speaks out now, the chance may soon be lost," Pierce said.

Pierce, 46, is president of World Vision, Inc., of Pasadena, Calif., an interdenominational Christian service agency that maintains 177 orphanages and leprosariums overseas, most of them in the Far East.

"At this moment, the Japanese are an uncommitted people," he said in an interview. "Communism is making a tremendous bid for them."

To serve as crusade counselors, 5,000 Japanese Christians are taking an eight-week training course. A 50-piece Tokyo orchestra and a 2,500-voice choir will take part in the nightly services May 6 to June 5. Television broadcasts are planned.

What Gold Drain? U.S. Actually Adding to Stock

WASHINGTON (UPI)—A spectacular improvement in the American gold-and-dollar situation has been developing with the result that the Treasury actually has added to its gold stocks.

The rise in U.S. gold reserves has been small — $16 million in the past month. But it contrasts dramatically with the heavy gold sales which plagued the Eisenhower administration in its last months. For a while, the problem deeply disturbed the Kennedy administration.

What's behind the sudden turnabout?

Government officials say there are two major causes:

—Speculation against the dollar died out, largely because a new administration took office and firmly pledged it would not lower the value of the dollar.

—A substantial improvement occurred in the over-all U.S. balance of payments. Government experts cautiously estimate there may have been only a slight payments deficit in January and February.

NEW LOCATION
of
CURT'S APPLIANCES
M-59
1st Quality
REMNANTS
Extra Large Pieces
Only 15c Yd.
A large selection to choose from in solid colors and patterns. Cottons, rayons, silks and wools.

NEW WHITE CONSOLE
With
● 5-Speed Control
● Clog-Resistant
● Sews Forward
● Sews Reverse
● Auto. Pressure Release
● Round Bobbin
FULLY GUARANTEED
Free Home Demonstration
Within 25 Mile Radius
OR 4-1101
We Sell for Less Because We Pay No Commissions
ONLY $1.25 Per Week
Trade-In Accepted
Authorized White Dealer
Parts and Service on All Makes
THIS WEEK ONLY $59.50
As Pictured
CURT'S APPLIANCES
Factory Authorized White Dealer
NEW LOCATION
6481 HATCHERY RD. OR 4-1101
West on M-59 to Airport Rd., North to Hatchery
Turn West 2 Blocks on Hatchery Rd.
Open Monday and Friday 'til 9 P. M.

OPEN EVERY NIGHT TO 9
Monday through Saturday
Federal dept. stores
For the utmost in sleeping comfort and relaxation try the famous . . . DUROLIFE COIL. relaxes with your weight, never stops supporting.
FREE: Beautiful Homemaker Comforter when you buy a Sealy set!
Warm, plumply filled, moth and mildew proof.
As advertised in LIFE magazine at 9.95
DOWNTOWN STORE ONLY
New . . . Sealy 'Princess' POSTUREPEDIC® mattress for firm support
NO MONEY DOWN 79.50
Twin or full size
It lulls you to sleep on a layer of luxury, supports you with never a kink or ache the night throught A depth of foam plus the magic of Durolife® coil construction assure perfect no-sag support, wonderful comfort, long wear. Test it today at Federal's—sit on it, lie on it—you'll see the value immediately.
Matching foundation 79.50
312 coil Hotel-Motel mattress and box springs
2 for $77
Twin or full size
Edge guard support. Sealy hotel-motel set plus a free 9.95 comforter—at one value price! Built to rigid hotel specifications for durability, comfort, firm support . . . with 312 quality coils, edge-guard for crushproof border, heavy long-wearing cover. Get it with no money down at the sale price!

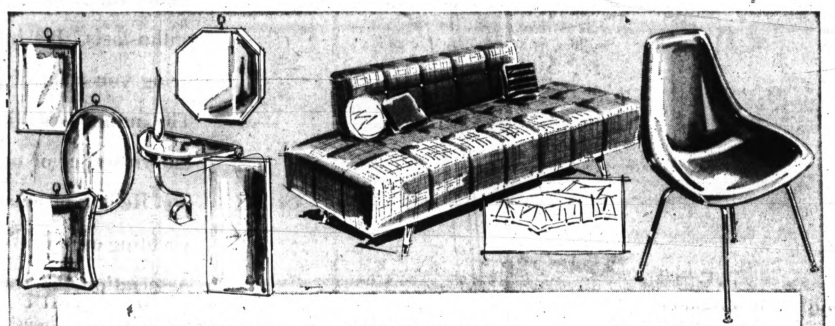

SPECIAL PURCHASE! Contemporary mirrors
7.77
Your Choice
Elegantly simple shapes, lustrous brass-finish frames, Pittsburgh premium Pennevernon glass for crystal clear vision! Sizes from large 27" to compact 14". They'll enhance any decor, compare at 19.98. Get yours now at terrific savings!
Framed door mirror 2.99

SALE! Fabric-covered day or nighter lounge
36.77
'Charge it'
Want daytime elegance, extra bed convenience? Choose this versatile lounge, upholstered in heavy decorator fabric in a choice of vibrant colors! Why not buy a pair at the low sale price—as living room sectionals, for den, office, bedrooms: Shop at Federal's and save.

½ OFF! Irregular Fiberglas® scoop chair
8.88
'Charge it'
Contour chairs for people who like flair and dash—priced at half because of hard-to-find color imperfections! Lifetime Fiberglas* glass won't chip, peel or fade, washes like new. Get them for living room, rec room, patio, office and church reception rooms, cottages! Buy now.
*Reg. T.M. Owens-Corning

1/3 Off Clearance
Samples! Pole, table, floor lamps!
Reg. 12.99 8.77
Reg. 16.98 11.77
Reg. 19.98 14.77
Lamps of distinction . . . many one-of-a-kind . . . styles with artistry to bring rich elegance and color to any room. Unusual shapes, 3-way lighting, beautifully tailored shades . . . wood, brass, china, ceramic for period or modern settings. Every type. Get them at ⅓ off when you shop values at Federal's.
Save today—'CHARGE IT' and take up to 10 months to pay!

LOOK WHAT YOU GET:
● 40" love seat
● Foam cushioning
● Leveling legs
● Durable wipe-clean vinyl
● 2 armchairs
● No-sag springs
● Rich colors

LOOK WHAT LESS THAN $40 BUYS
Danish-inspired 3-pc. casual set for home, cottage or office
Tremendous value! White, tangerine, black, turquoise or toast vinyl-covered set with walnut arms, lustrous bronzetone legs . . . 40" loveseat and 2 armchairs—at only 39.77 complete.
39.77
NO MONEY DOWN

PAYING for a MORTGAGE
Is Easier Than Paying RENT!

Our PONTIAC FEDERAL SAVINGS open end conventional Mortgages include in their monthly payment: Interest, Principal, Taxes and Insurance.

Each time you make a payment your equity in your property increases in value. Each monthly payment is a sound investment in your family's future. Home ownership is the American way of life. Over 70% of the people of Michigan are now home-owners. We can make it easy for you too, to own your home . . . come in and talk with one of our friendly, courteous representatives.

WE SPECIALIZE IN HOME LOANS
CURRENT 3½% RATE ON SAVINGS
All Savings Accounts Insured, Up to $10,000 by an Agency of the U.S. Government
WE PURCHASE LAND CONTRACTS
Oakland County's First Federally Chartered Federal Savings and Loan Association.
Pontiac Federal Savings
Home Office: 761 W. Huron St.
FEDERAL HOME LOAN BANK SYSTEM MEMBER
Rochester Branch: 407 Main St.
Downtown Branch: 16 E. Lawrence St.
Drayton Branch: 4416 Dixie Highway
Walled Lake: 1102 W. Maple Rd.
FEDERAL SAVINGS AND LOAN INSURANCE CORPORATION INSURED UP TO $10,000

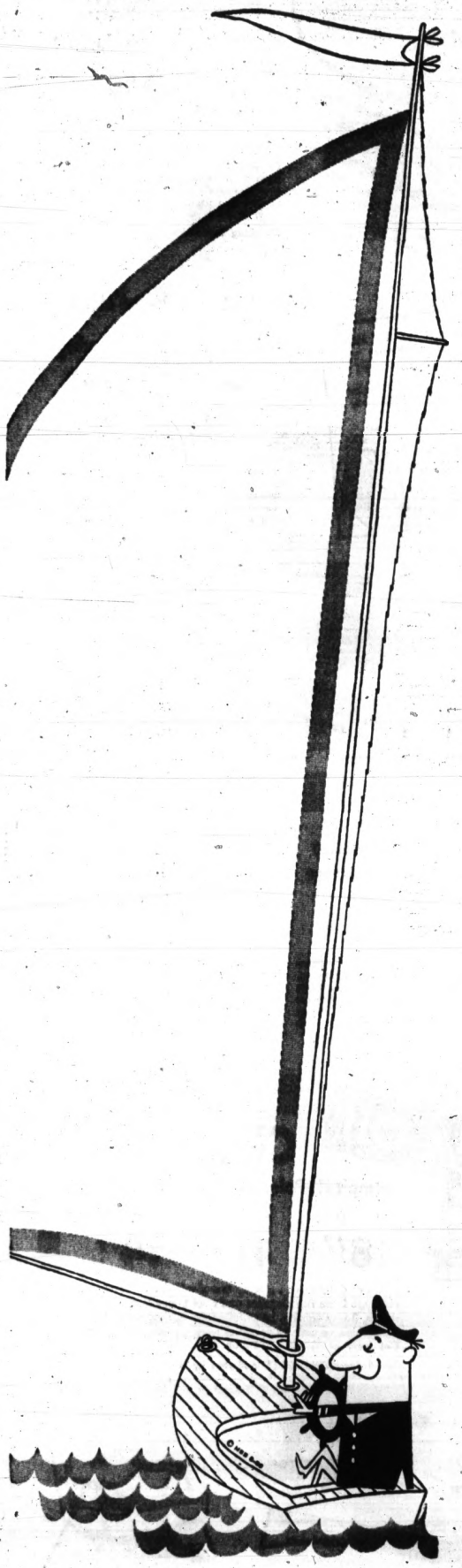

"AMERICA AFLOAT"

That's the name of a new column for all you boating enthusiasts. It's informative, entertaining and will bring you a lot of pleasure as well as a lot of help. The author is William Taylor McKeown who is a well known writer of magazine articles and books on boating. He is a member and officer in many boating and yachting organizations including America Power Boat Association, the North American Yacht Racing Union and many others. Read Mr. McKeown's "America Afloat" and get added enjoyment from your boating.

Watch for This Feature Every Thursday in the Boating Pages of

The Pontiac Press

Population of the world is now about 2.9 billion according to recent estimates of the United Nations.

EXPERT SERVICE WORK
From coast-to-coast
Firestone
Brake and Front-End Service

1. Precision adjust brakes and add brake fluid if necessary.
2. Scientifically inspect and align front end to manufacturer's specifications.
3. Precision balance both front wheels.
4. Check power brake and power steering units where applicable.

ALL FOR ONLY...
9.95
Any American Made Car
PAYDAY TERMS
3-41

FREE GIANT ZINNIA SEEDS

25¢ SIZE PACK
YOURS FOR THE ASKING
All the Loveliest Colors in Mixture
NO COST OR OBLIGATION

Firestone mufflers
precision engineered for your car
$6.95 Up
QUIETER -STRONGER
PAYDAY TERMS
Engineered to fit your car. Rustproofed to last longer.

WE INSTALL EVERYTHING WE SELL
CARTER TIRE COMPANY
(Formerly McDonald Tire)
370 South Saginaw FE 5-6136
SEE US FOR SPEEDWAY PROVED TIRES
$1 DOWN
$1 A WEEK

HELD AS SPY — Dr. Israel Beer, a reserve officer and former friend of Premier David Ben-Gurion, has been arrested in Israel on charges of spying for a foreign power. The foreign power was not named by the government.

Vote Tuesday in New Jersey

Ex-Secretary Mitchell Pits Strength Against Republican Machine

TRENTON, N. J. (AP)—New Jersey Republicans and Democrats will choose in a primary election Tuesday its candidates for governor—a contest of national significance in the nation this year.

★ ★ ★

The only other elections for high statewide office in 1961 are the U. S. Senate runoff contest in Texas May 27 and the governorship of Virginia.

The entry into the Republican Gubernatorial Primary of James P. Mitchell, secretary of labor under President Dwight D. Eisenhower, increased interest in the New Jersey race.

★ ★ ★

State Sen. Walter H. Jones, veteran legislator and head of Bergen County's Republican organization, started out with a good lead, based on backing from two-thirds of the Republican organizations in the state.

★ ★ ★

But Mitchell's reputation, his backing by Sen. Clifford P. Case and his ability to attract financial aid, have made it a real contest.

The third man, Sen. Wayne Dumont Jr. from rural Warren County, has lacked the organization backing and financial strength of his opponents. He was defeated in the 1957 Republican primary.

★ ★ ★

The Democratic primary was decided when Richard J. Hughes, 51, a former judge, was given the support of Gov. Robert B. Meyner and the 21 Democratic county organizations.

★ ★ ★

Meyner, winding up his second term, cannot run again until 1965.

There are two other Democratic names on the ballot, Weldon R. Sheets, Essex County supervisor and Eugene E. Demarest, a Hackensack councilman.

★ ★ ★

Each party will also nominate 60 candidates for the State Assembly and 10 for the State Senate.

To Head School Group

GRAND RAPIDS (AP) — Austin Bates of Jackson is new president of Michigan school business officials. He succeeds H. Wade Kraner of Saginaw who remains on the board of directors.

Filming Documentary on Red Space Hero

MOSCOW (AP) — A full-length documentary is being filmed on Maj. Yuri A. Gagarin's space flight, Tass reported Saturday. The Soviet news agency said cameramen have already visited his family, filmed the school he attended as a child and plan to include shots of the hero's welcome accorded the astronaut in Moscow Friday.

Old Trinity Church near Cambridge, Md., was built about 1680. It has a handsome red velvet cushion which was given to the church by Queen Anne and is said to be the one on which she knelt at her coronation.

Syngman Rhee Back in Military Hospital

HONOLULU (AP)— Syngman Rhee, 86, the deposed president of the Republic of Korea, is back in Tripler Army Hospital where he is expected to remain several days.

Rhee entered Tripler Saturday for surgical treatment of a back abscess. He was in the hospital last month for observation of a heart condition.

"Life With Father" ran for more than 3,200 performances on Broadway setting a record up to that time. "Tobacco Road" was second with about 3,150 performances.

Returned With a Bonus

PROVIDENCE, R.I. (UPI) — A few hours after Thomas McDonough, 22, reported his auto stolen he found it, with a bonus.

★ ★ ★

He discovered five new tires in the back seat. McDonough turned the tires over to police.

STOP
NEW CAR BUYERS—Watch Thursday's Pontiac Press!

Focus on Fashion

Good vision is important . . . and so is your appearance--- Nu-Vision has over 400 frame styles for your selection. Shapes for every facial contour, colors to compliment every complexion, designs to dramatize every personality.

Nu-Vision offers a complete optical service including examinations, contact lenses, precision lens grinding, fast repair service and complete eyeglass manufacturing facilities.

DIVIDED PAYMENTS AVAILABLE

Nu-Vision Optical Studios
E. STEINMAN O.D.
109 NORTH SAGINAW ST.
Phone FE 2-2895
Open Daily 9:30 to 5:30, Friday 9:30 to 8:30

PENNEY'S
somewhere between high-on-the-thigh and knee-deep the new
'tween length shorts

One sizzling color after another . . . coral, sand, pink . . . more! One news flash cotton after another . . . ripple cord . . . gabardine . . . more!

Penney's does it again! comes up with exactly the right length . . . the perfect point of leg flattery whether you're petite, average or tall! Come choose from our big, beautiful collection . . . all quick-care wonders that whisk into the machine (at medium set), could skip ironing! All in hot, sun-drenched colors . . . so excitingly new this season. All priced right so you can snatch-up armfuls, still save big! In misses sizes 8 to 20.

2.98

PENNEY'S—DOWNTOWN
Open Every Mon., Thurs., Fri. 9:30 A. M. to 9:00 P. M.
All Other Weekdays 9:30 A. M. to 5:30 P. M.

PENNEY'S—MIRACLE MILE
Open Every Weekday—Monday through Saturday
10:00 A. M. to 9:00 P. M.

Pontiac, Nearby Area Deaths

ROBERT CASEY

Robert Casey, 38, of Howell, formerly of Pontiac, died Saturday at Veterans Hospital, Ann Arbor, following a long illness.

He was employed with the C & O Railroad, and was a member of the First Baptist Church.

Survivors include his wife, June; his mother, Mrs. Robert Casey of Howell; three daughters, Ellen, Kathleen, and Frances all at home; and a son, David, at home.

Also surviving are two sisters, Mrs. Roberta Jenkins of Howell and Mrs. Carolina LaPine of Brighton; and a brother, David of Ann Arbor.

Service will be held Wednesday at 2 p.m. from the Staffers Funeral Home in Ann Arbor.

MRS. A. C. FORD

Mrs. A. C. (Ina B.) Ford, 69, of 7391 South Shaker Road, Waterford Township, died Sunday at her residence following a short illness.

She was a member of the Presbyterian Church.

She is survived by a daughter, Mrs. Kathryn Groves of East Detroit; a son, J. W., of Pontiac; and two grandchildren.

Service will be held Tuesday at 1:30 p.m. from the Sparks-Griffin Chapel with burial in Forest Lawn Cemetery, Detroit.

ALBERT JOHNSON

Service for Albert Johnson, 76, of 800 Oakland Ave., will be Tuesday at 1:30 p.m. from the Huntoon Funeral Home. Burial will be in Perry Mount Park Cemetery.

Mr. Johnson died last Friday at St. Joseph Mercy Hospital after an illness of two years.

MRS. CHARLES McNEW

Mrs. Charles (Anna Bell) McNew, 59, of 3258 Signet, Drayton Plains, died Sunday at Henry Ford Hospital, Detroit.

She is survived by her husband; her mother, Mrs. Martha Helton of Rockwood, Tenn., and a daughter, Mrs. Tandy Forguson of Detroit. She also leaves one grandchild.

Her body will be at the Coats Funeral Home in Drayton Plains until 8 this evening. She will then be taken to the Booth Funeral Home in Rockwood, Tenn., for service and burial.

CLEMMIE LEE ROBINSON

Clemmie Lee Robinson, 49, of 478 Howland Ave., died Sunday at his residence following a long illness.

He was employed at General Motors Truck and Coach.

He is survived by his wife, Elizabeth, and mother, Mrs. Mitchell Robinson. Also surviving are three sons, Arthur Lee, Dorce and Clemmie Lee Jr.; and a daughter, Annie Ray, all of Detroit.

Service will be held Saturday at 2 p.m. from the Macedonia Baptist Church with burial in Oak Hill Cemetery. His body is now at the Frank Carruthers Funeral Home.

GRANT WASHINGTON

Grant Washington, 51, of 124 Earlmoor Blvd., died Friday following a short illness.

He is survived by his wife Georgia; two daughters, Mrs. Luvina Johnson and Mrs. Lizzie Minnieweather, both of Monroe, La., and two sons, George and Percy, both of Pontiac.

Service will be Thursday at 2 p.m. from the Macedonia Baptist Church with burial in Oak Hill Cemetery.

His body is at the Frank Carruthers Funeral Home.

MRS. JOHN ERICKSON

SHELBY TOWNSHIP — Service for Mrs. John (Ellen) Erickson, 80, of 46100 Ryan Road will be held 2 p.m. Tuesday at St. Luke Episcopal Church, Utica. Burial will be in Acacia Park Cemetery, Birmingham.

Mrs. Erickson died Saturday at her home following a long illness.

Survivors include a daughter, Mrs. G. A. Danielson of Utica; two sisters, three grandchildren and seven great-grandchildren.

Her body will be at the Pixley Funeral Home, Rochester, until time of service.

PETER W. FRICK

ORTONVILLE — Service for Peter W. Frick, 88, of 32 Cedar St., will be at 2 p.m. tomorrow at the C. F. Sherman Funeral Home. Burial will be in Andersonville Cemetery.

A retired farmer, Mr. Frick died Saturday after an illness of four years.

Surviving are a son, Oren Frick of Ortonville; a daughter, Mrs. Florence Cooper of Livonia; three stepchildren, Mrs. Leonard Gamble of Grand Blanc, Mrs. Robert Crosby of Montgomery, Ala., and Raymond Petherbridge of Ortonville; six grandchildren and 12 step-grandchildren.

JACOB A. JACKS

INDEPENDENCE TOWNSHIP—Service for Jacob A. Jacks, 70, of 8789 Lakeview Road, will be 10 a.m. tomorrow at St. Joseph Catholic Church, Lake Orion. Burial will be in Mount Olivet Cemetery, Detroit.

Mr. Jacks died at his home Saturday after an illness of several years.

An employe of the old Packard Motor Car Co. for 47 years, he was manager of the Packard Proving Grounds near Utica before his retirement in 1952.

He was a member of the Society of Automotive Engineers.

Surviving are his wife Rose G.; five daughters, Mrs. Robert Hubbell of Kewadin, Mrs. Melvin Kroetsch and Mrs. Michael Riley, both of Traverse City, Mrs. Arthur Doyle of Taylor and Mrs. Edward Dennis of Madison Heights; three sons, George of Peekskill, N. Y., Dearborn and Gerald both of Detroit; 24 grandchildren; and 11 great-grandchildren.

Four sisters and a brother also survive.

Mr. Jacks' body is at Lewis E. Wint Funeral Home, Clarkston.

MRS. FRED JENS

LAPEER — Service for prominent Lapeer club woman Mrs. Fred (Jessie) Jens, 57, of 1377 N. Elba Road, will be 1:30 p.m. Wednesday at St. Paul's Lutheran Church. Burial will be in Mount Hope Cemetery.

Mrs. Jens died last night at Lapeer County General Hospital after a five-month illness. Her body is at Baird Funeral Home.

She had been chairman of the Lapeer County Blood Bank since 1951, was voted "Woman of the Year" for Lapeer County in 1959, and was past president of the Michigan Valparaiso Guild.

Surviving beside her husband are a son, Kermit of California; a daughter, Mrs. Ward Newton of Lapeer; a sister, Mrs. Mary Williams of Pontiac; and two brothers, James Walters of Dearborn and Ray Walters of Lapeer.

Her mother, Mrs. Nellie Walters of Hadley, and three grandchildren also survive.

CLYDE B. KINTZ

INDEPENDENCE TOWNSHIP—Service for Clyde B. Kintz, 72, of 9405 Dixie Highway, will be 2 p.m. Wednesday at Bossardet & Reid Funeral Home, Oxford. Burial will be in Metamora Cemetery.

Mr. Kintz died yesterday at home following a heart attack.

He is survived by two sons, Merwin and Ronald, both of Oxford; a daughter, Mrs. Betty Miller of Clarkston; a brother, eight grandchildren; and three great grandchildren.

HALLIE H. SHARP

LAPEER — Service for Hallie H. Sharp, 75, of 25 S. Pine St., will be 2 p.m. tomorrow at Baird Funeral Home with burial in Mount Hope Cemetery.

Mr. Sharp died Saturday at Lapeer County General Hospital after a prolonged illness. He was a life member of the North Branch Lodge No. 138, F&AM, and also belonged to North Branch Chapter 139, Order of the Eastern Star.

The Masonic Lodge will hold a memorial service at 8 p.m. today at the funeral home.

Surviving are his wife Mabel, son Clare of Lapeer; brother William of Imlay City and two grandchildren.

Kenneth R. Wright Dies in the Hospital

Kenneth R. Wright, 69, of 4430 Elizabeth Lake Road died Sunday at St. Joseph Mercy Hospital following a brief illness.

He formerly owned and operated Bob's Parking Lots located in the town area.

Survivors include his wife Elsie; five brothers, Delphert of Pontiac, Marvin of California, Clair of Missouri, Glen and Iradel, both of Iowa; and two sisters, Mrs. Henry Bennett and Mrs. Al Altanater, both of Iowa.

Service will be Tuesday at 11 a.m. from the Voorhees-Siple Chapel. Following the service Mr. Wright will be taken to the George M. Wittich Funeral Home in Muscatine, Iowa, for service and burial in Greenwood Cemetery.

AP Photofax

THEY'RE PALS — Nicola West, 5, is the daughter of the deputy director at Whipenade Zoo in Bedfordshire, England. Because she is, there's a chance to make friends with affectionate creatures like this 3-month-old brown bear cub. The bear seems overjoyed at the opportunity.

Union Urges Men to Stop Moonlighting

WASHINGTON (UPI)—The Machinists' Union has urged its one million members to stop "moonlighting" — the practice of holding two or more jobs.

The union said "moonlighting" has increased unemployment and threatens union-won wages and working conditions.

* * *

The appeal was made Sunday night by Machinists' President Al J. Tayes and Secretary-Treasurer Elmer E. Walker in a circular sent to each of the union's 2,163 local and district lodges.

Big Sail in Little Pond

NEW YORK (UPI)—A 12-foot sailboat was abandoned in a foot of water in a fountain Sunday. Police hauled it away to the nearest station house for safe-keeping. *"Some wiseacres," said the sergeant on duty.*

Canadian Sect Burns Cars to Show Disgust

CRESTOVA, B. C. (UPI)—British Columbia's radical Sons of Freedom Doukhobors burned 11 of their own cars Sunday in a gesture symbolizing disgust at luxurious living.

Some 300 members of the extremist sect looked on while the cars were driven into a field outside Crestova and set afire.

Royal Canadian Mounted Police said about a dozen of the freedomites, undressed partly or completely during the proceedings.

* * *

The freedomites explained the car-burning as a symbol of renunciation of luxury.

A stereoscopic television system patented recently promises to produce images in color and three dimensions.

Mental Patient Tries to Avoid His Hospital

GRAND RAPIDS (UPI) — Fred Lods, 18, didn't want to go back.

Lods, a mental patient, was scheduled to return to a Kalamazoo hospital Sunday after a two-week furlough.

Instead, he climbed to the roof of the seven-story Reliner Building in downtown Grand Rapids and hung by his arms from the ledge.

When police started up a fire escape after him, he climbed back up and started hurling cement blocks at them. He also threw a knife, but all the missiles missed.

He threatened to jump, but officers kept him engaged in conversation while another of the number managed to grab him. Lods was held for return to the hospital.

More than 14,000 farm residents die as a result of accidents every year

---

Pangnirtung, a post on Baffin Island, was named for an Eskimo word meaning "place of the Caribou."

(Advertisement)

Science Shrinks Piles New Way Without Surgery Stops Itch—Relieves Pain

New York, N. Y. (Special) — For the first time science has found a new healing substance with the astonishing ability to shrink hemorrhoids, stop itching, and relieve pain — without surgery.

In one hemorrhoid case after another, "very striking improvement" was reported and verified by a doctor's observations. "Pain was relieved promptly. And, while gently relieving pain, actual reduction or retraction (shrinking) took place.

And most amazing of all — this improvement was maintained in cases where a doctor's observations were continued over a period of many months!

In fact, results were so thorough that sufferers were able to make such astonishing statements as "Piles have ceased to be a problem!" And among these sufferers were a very wide variety of hemorrhoid conditions, some of 10 to 20 years' standing.

All this, without the use of narcotics, anesthetics or astringents of any kind. The secret is a new healing substance (Bio-Dyne®)—the discovery of a world-famous research institution. Already, Bio-Dyne is in wide use for healing injured tissue on all parts of the body.

This new healing substance is offered in *suppository or ointment form* called *Preparation H®*. Ask for individually sealed convenient Preparation H Suppositories or Preparation H Ointment with special applicator. Preparation H is sold at all drug counters.

Wrigley — Made in Michigan — What's Made In Michigan .... Makes Michigan

STEAK SALE

Center Cut Whole Slices Round Steak Table Trimmed 79c lb.

All Choice Cuts Sirlion Steak Table Trimmed 89c lb.

Club, Cube or T-Bone Steak Table Trimmed 99c lb.

Michigan Sno-White Fresh Mushrooms Full Pint Box 29c

Young, Tender, Lean Pork Chops Center Cut Rib Chops 69c lb.

Made in Michigan SUGAR PIONEER — Save 14c With Coupon Below 5-lb. Bag 39c

SAVE 10c COFFEE Beech-Nut With Coupon Below 1-lb. Can 59c

All Stars (8-oz.) or Frosted Flakes (10-oz.) Kellogg's Cereal 4 Pkgs. 1.00

Special K (6½-oz.) or Corn Flakes (12-oz.) Kellogg's Cereal 4 Pkgs. 1.00

Strained Fruits & Veg. Gerber's Baby Food 10 Jars 99c

Made in Michigan

For Cakes, Pastry Velvet Cake Flour 5-lb. Bag 49c

Healthful, Refreshing Paw Paw Grape Juice 3 24-oz. Btls. 89c

Pure Homogenized Velvet Peanut Butter 2-lb. Jar 69c

Made in Michigan BANANAS Ripened in Michigan 10c lb.

Prices effective thru Tuesday, April 18. We reserve the right to limit quantities.

Pinconning Fancy Mild Cheese lb. 49c

Banquet Frozen Chicken, Turkey, Beef, Tuna Meat Pies 6 8-oz. Pkgs. 99c

Covered Ice Cream Eskimo Pies 6 Bar Pack 39c

WRIGLEYS — This Coupon Good Only at Wrigleys Through Saturday, April 22. Pioneer SUGAR 5-lb. Bag 39c. Limit One Per Customer. Coupon Has No Cash Value. Give to Cashier Before She Checks Your Order. (1)

WRIGLEYS — This Coupon Good Only at Wrigleys Through Saturday, April 22. Beech-Nut COFFEE 1-lb. Can 59c. Limit One Per Customer. Coupon Has No Cash Value. Give to Cashier Before She Checks Your Order. (2)

WRIGLEYS — 50 EXTRA Gold Bell Stamps. With this coupon and purchase of $5.00 or more. (Excludes beer, wine, tobacco.) This coupon has no cash value. Limit one per customer. Expires Sat., April 22.

Ruby Bee Pure Grape Jam 3 10-oz. Jars 49c

Ruby Bee Pure Peach Preserves 2-lb. Jar 49c

Food Club Whole Kernel Golden Corn 6 12-oz. Cans 1.00

Michigan Navy Beans 2-lb. Pkg. 25c

Liquid Laundry Topco Bleach Gal. Jug. 39c

Gayla Assorted Canned Pop 6 12-oz. Cans 49c

Jiffy — 4 Varieties Cake Mixes 4 Pkgs. 49c

Jiffy — 3 Varieties Frosting Mixes 4 Pkgs. 49c

Vlasic Famous Sauerkraut 2 Qt. Jars 49c

• Tel-Huron Center • 536 N. Perry • 398 Auburn • 59 S. Saginaw • 5060 Dixie Hwy., Drayton Plains • North Hill Plaza, Rochester

PLENTY OF FREE PARKING

GET FINER GIFTS FASTER WITH GOLD BELL GIFT STAMPS

The Big Difference Is . . . 4% CURRENT DIVIDEND PAID Semi-Annually for 71 YEARS or 142 Consecutive Times

Capitol Savings & Loan Assn.

Established 1890

75 W. Huron FE 4-0561

Pontiac, Michigan

CUSTOMER PARKING IN REAR OF BUILDING

Memorial Day is for Remembering

Between now and Memorial Day why don't you plan like thousands of other people do . . . by deciding now to commemorate someone dearly loved and lost. We are specialists in monuments sculptured from Select Barre Granite and fully guaranteed.

"BUILT TO A STANDARD OF QUALITY"

BARRE GUILD

INCH MEMORIALS, Inc.

864 N. Perry St. Phone FE 5-6931

PONTIAC'S OLDEST MONUMENT BUILDERS

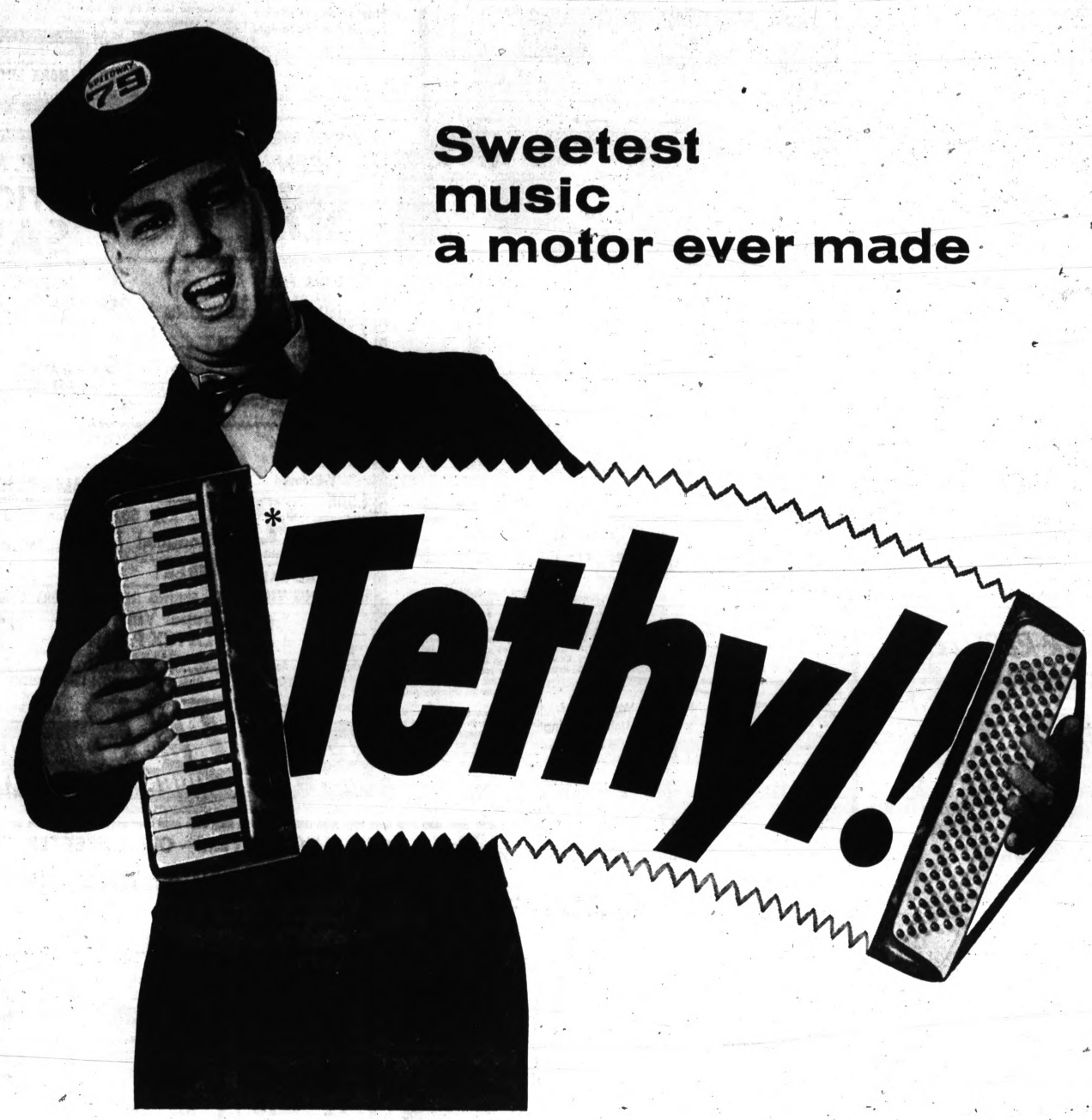

Want to hear the hum of a sweet-sounding motor? Then switch to Speedway 79's great new Tethyl gasolines. Tethyl, science's newest and most effective anti-knock compound, plays motor music sweet and low. Tethyl, product of the Ethyl Corporation, distributes octane equally to all cylinders . . . ends "octane starvation" and motor knock. Result: maximum efficiency from every cylinder, top mileage from every gallon. So keep your motor in tune all the time, with either Speedway 79 gasoline—Super Regular or Super Premium. Both are Tethyl gasolines.

THE BIG CHANGE AT SPEEDWAY!

- —**oil resources** *on 3 continents*
- —**transportation** *of our products via tanker ship, tank trucks, thousands of miles of our own pipelines*
- —**refining** *at three great plants*
- —*hundreds of bright new* **service stations** *display the new Speedway 79 emblem*
- —**credit cards** *honored in 33 states and Canada*
- —**radio/TV sponsorship** *of Detroit Tigers, Lions, Red Wings*

© 1961 SPEEDWAY PETROLEUM CORPORATION

*Registered Trademark

Cash for State Science

WASHINGTON (AP) — The National Science Foundation has announced a $20,895 grant to the Michigan Academy of Science for science education projects for students and teachers in 1961-1962. The Michigan grant was part of $630,000 in foundation grants to academies in 34 states.

AT HALF THE PRICE

$5.00* for Our $10 Controlled Permanent

$7.50* for Our $15 Soft Oil Permanent

$10* for Our $20 Softy Permanent

½ Price Sale! Reg. $10 to $25 permanents, during sale, $5 to $12.50.

Our biggest special. You can save as much as you spend. These are the same fine quality permanents you enjoy at our salon all through the year, but now the prices are whittled to half! Shampoo and set included.

*BUDGET DEPT.
Shampoo and Set $2.00—Haircut $1.50
*Styling Department Prices Slightly Higher

donnell HAIR STYLISTS
Michigan's MIRACLE MILE
FE 8-9639 FREE PARKING FOR 5,000 CARS Open 9 to 9
Appointment Not Always Necessary

Pontiac Press Photo

PLANNING RE-UNION — These three pretty Waterford Township matrons — graduates of the 1951 high school class — are busy planning a 10th reunion of their class, to be held July 22 at the Elks Temple in Pontiac. Husbands and wives of the graduates have been invited to the 6 p. m. dinner-dance and most of the 133 graduates have been contacted according to chairman Mrs. William Dequis. From left are Mrs. Gordon Booker, Mrs. Robert Barnard and Mrs. Robert Lussier. More definite plans will be published at a later date.

Busy Shirley MacLaine Not at Awards Tonight

HOLLYWOOD (AP) — Actress Shirley MacLaine, busy on a picture in Japan, won't be on hand for tonight's Academy Award Oscar presentation in nearby Santa Monica.

She has been nominated for best actress honors for her role as the elevator operator with so many ups and downs in "The Apartment."

★ ★ ★

Her husband, Steve Parker, telephoned academy officials Saturday and said his wife could not complete the film "My Geisha" in time to fly to California.

Geographic center of North America is in North Dakota.

Open 7 a.m. to 9 p.m. daily
Sunday 8:30 to 5
KUHN AUTO WASH
140 W. Huron
Across From Firestone

OPEN TONIGHT 'TIL 9 P.M.

SPRING REDUCTION SALE

UNGLAZED CERAMIC FLOOR TILE 12"x24" SHEET MANY COLORS $1.49
1ST QUALITY, HEAVY DUTY VINYL WALL COVERING Ft. 29¢
MICA, VINYL, LINOLEUM COUNTER TOPPING ..... 1/3 OFF
VINYL PLASTICS, 1ST QUALITY FLOOR COVERING ... Sq. Yd. 59¢
9x12 LINOLEUM RUGS, 1st Quality LARGE SELECTION 4.95

SPECIAL! PLASTIC WALL TILE 1¢

Many Beautiful Colors SPATTER ASPHALT TILE 9x9x1/8 4¢ ea.

New 4x7x¼" Prefinished V-Grooved LUAN Mahogany Paneling $4.45 Per Sheet ALSO 4x8x¼ PANEL

FREE Free Estimates on All Installation! Plastic and Ceramic Wall Tile and All Types of Floor Tile— All Work Unconditionally Guaranteed!

SPECIAL SALE CEILING TILE WHITE Slight Imperfects 8¢ Sq. Ft.

PAINT! — SPECIAL! — PAINT!
Reg. $6.95 Gallon Paint
Reduced 50% to $3.49
Many Colors in Latex, Gloss Enamel, Semi-Gloss and Flat.
FREE! 10-oz. Can of Enamel with Every Paint Purchase FREE!

SPRING INTRODUCTORY OFFER!
Super Vinyl-X LATEX PAINT Reg. $7.95 Now Only $5.95 Gal.
Guaranteed not to peel or blister. Complete paint for every surface.

ALL TILES AT CARLOAD PRICES
PONTIAC'S LARGEST ARMSTRONG DEALER

FE-8-3711 B & C TILE OUTLET
1055 WEST HURON ST. PONTIAC

Snow Partly Responsible

Michigan Roads Claim 14 During Weekend Traffic

Michigan's weekend spring snowstorm contributed to 14 deaths in automobile traffice for the period.

The storm was blamed in part for at least four of the deaths, including a crash north of Clare in which two women were killed.

Mrs. Alvin D. Moeckel, 83, of Wyandotte was killed Sunday when the car in which she was riding skidded on snow and rolled over several times on Interstate 94 near Chelsea in Washtenaw County.

Mrs. Alice Wiles, 37, of Harrison and Mrs. Myrtle Spink, 41, of Houghton Lake, were injured fatally in a two-car crash in a snowstorm seven miles north of Clare Sunday. Both of the women's husbands, Albert Wiles, 35, and Claude Spink, 44, were reported in critical condition in a Clare hospital.

CRASH ON BELLE ISLE

Ralph Moore, 16, of Detroit, died Sunday in a Detroit hospital of injuries suffered Saturday when the car in which he was riding went out of control and struck a tree in the city's Belle Isle park.

★ ★ ★

Charles O. Baxter, 23, of Hesperia, was killed Sunday when he was struck by a car 10 miles northwest of Muskegon in Fruitland Township. Police said Baxter had parked his car during a snowstorm and stepped out into the path of an oncoming car.

Clair M. Ryan, 57, of Flushing, was killed in a four-car crash just west of Bay City Saturday.

Vincent K. Dault, 24, of Gregory, died Friday night when his car struck a tree near Chelsea.

Julius Bennett Jr., 35, of Lansing, died Saturday when the car in which he was riding struck a utility pole in Detroit.

★ ★ ★

Anton Nordby, 58, of Detroit, was killed Saturday when his car struck a utility pole on the Edsel Ford Expressway in Detroit.

Orville McGowin, 29, of Onekema, died Sunday when his car left the road near Manistee and rolled over.

Lester Magnusson, 50, of Limestone, was killed Sunday when he was struck by a car as he crossed a street in Manising.

Leo Morawski Jr., 21, of Hazel Park, and Clement Senical, 38, of Detroit, were killed Saturday night when the car in which they were riding struck a tree in Bruce Township, Macomb County.

Ruth Martindale, 16, of Detroit, was killed Saturday night when the car in which she was riding ran off the road and crashed into a ditch in Verona Township, Huron County.

Name Ex-Wayne Prof to Senate Unit on Aging

WASHINGTON (AP) — Appointment of Dr. Harold L. Sheppard as staff director of the Senate Special Committee on Aging has benn announced by Sen. Pat McNamara, D-Mich., committee chairman.

Sheppard, formerly on the faculty of Wayne State University in Detroit, has been research director of the committee and its predecessor subcommittee since May 1959.

Gets Exclusive Rights to New-Type Homes

Peterson Real Estate of Lake Orion has been given exclusive franchise rights in Oakland County by Component Houses of Detroit for the building and selling of new type homes which can be purchased for as little as $1,990.

★ ★ ★

The homes, which are bought on a do-it-yourself basis, are not prefabricated even though the pieces are sold in four-foot modules. The pieces are precut and preconstructed in Detroit after the lumber is shipped from the company mill in Oregon.

A model house is open for public inspection on Sunset road just North of Clarkston road. The model is just east of The Peterson Real Estate office at 504 S. Broadway, Lake Orion.

The Parliamentary Assembly of Bermuda, British Island colony in the Atlantic, dates from 1620.

(Advertisement)

"Must I Suffer All My Life because I'm a woman?"

NOT ANYMORE!

Remarkable tablet can relieve female ailments at any age... both monthly cramps and "hot flashes" of change-of-life!

Just because you're a woman you *don't* have to suffer nasty cramps every month. *Don't* have to go through the change with fear and misery! Today, most women can relieve "female suffering" *at any age* — with Pinkham Tablets!

In doctor's tests with Pinkham Tablets, most young women no longer suffered agonizing "period pains". In middle-age, 8 out of 10 tested got remarkable relief from distress of change-of-life! *No costly shots were used.* Taking Pinkham Tablets alone, "hot flashes" subside. Nervousness is calmed. Then you can start living a full, happy life again!

When simple iron-deficiency anemia robs you of energy, Pinkham Tablets are also a blessing! Rich in iron, they help strengthen blood and vitality!

So don't "give in" to female ailments. Get Lydia E. Pinkham Tablets from druggists. Take daily, like vitamins! See if you don't find new peace-of-mind, new relief from physical discomforts too!

IF YOU PREFER A LIQUID druggists also have famous Lydia E. Pinkham's Vegetable Compound.

be smart-look smart

WATER-REPELLENT SERVICE

for COATS and SPORT JACKETS

PICKUP and DELIVERY SERVICE

The Choice of Pontiac FOX DRY CLEANERS

COMPLETE SHIRT SERVICE

719 W. Huron FE 4-1536

Quality Cleaning Since 1929

be smart-look smart

WORRIED OVER DEBTS?

If you are unable to pay your payments, debts or bills when due, see MICHIGAN CREDIT COUNSELORS and arrange for payments you can afford regardless of how much or how many you owe.

NO SECURITY OR ENDORSERS REQUIRED
ONE PLACE TO PAY
Member American Association of Credit Counselors and MICHIGAN ASS'N CREDIT COUNSELORS

Let 14 Years of Credit Counseling Experience Assist You
Hours: Daily 9 to 5 Wed. and Sat. 9 to 12 Noon

MICHIGAN CREDIT COUNSELORS
702 Pontiac State Bank Bldg FE 8-0456

APPLIANCE BUYERS — OLLIE FRETTER SEZ . . .

I CHALLENGE ANYBODY!!!

. . . and furthermore I promise to give you one of the best appliance, TV or Hi-Fi deals in the United States!

ATTENTION TV BUYERS! Check Fretters to Get the Lowest Price on a New RCA COLOR TV BEFORE YOU BUY!

21-Inch Console RCA COLOR TV Floor Model $399.95

Famous Brand Slim Line 19-Inch PORTABLE TV New In Crates $138.00

Name Brand 12 Cu. Ft. REFRIGERATOR 1-Yr. Service, 5-Yr. Warranty, Single Door, Right or Left Hand $168.00

NORGE ELECTRIC DRYER Floor Model $89.00

13½ Cu. Ft. REFRIGERATOR With 2 Doors $219 With Trade

23-Inch LOWBOY TV New In Crates $189 With Trade

3 Channel STEREO With 5 Speakers, AM-FM Simocast Radio. This Week Only $199.95

New ZENITH 19" PORTABLE

The VOYAGER

- New Handcrafted Service-Saver Chassis
- 19" Sunshine Picture Tube
- Static-Free TV-FM Sound
- 3-Stage IF Amplifier
- Power Transformer
- Pull-Push On-Off Switch
- Sound Out Front Speaker
- Bandswitch Tuner
- Top Carry Handle
- Colors: White, Charcoal

Fretter's Low, Low $169.96 Model G2101

BUDGET TERMS UP TO 36 MONTHS TO PAY | 30 Days Exchange If Not Fully Satisfied | GENEROUS TRADE ALLOWANCE | FAST 24-HOUR DELIVERY | NO MONEY DOWN ON ANY PURCHASE | Courteous, After the Sale Service

Fretter's Carload Discount Makes the Big Difference—Prove it to Yourself • Service Comes First Regardless of Price

FRETTER APPLIANCE
MIRACLE MILE SHOPPING CENTER
S. TELEGRAPH at SQUARE LAKE ROAD
Open Daily 10 A.M. 'til 9 P.M. — FE 3-7051 — Sunday 10 A.M. 'til 7 P.M.

15 E. Lawrence
Rear of Main Office
Phone FE 4-0966

Deposit Service
Monday Thru Saturday
9 to 6

Community National Bank OF PONTIAC

Reuther Wants Auto Workers Salaried

Calls the Hourly Wage Obsolete

DETROIT (UPI) — United Auto Workers President Walter Reuther wants to put factory workers on salaries, eliminating an hourly wage system he says is obsolete in the space age.

Reuther also calls automation the union's biggest problem and feels a shorter week and early retirement might help solve it.

Writing in a UAW paper, Reuther outlined these and other broad objectives the union will pursue this summer in contract talks with the auto industry.

His proposals are expected to be approved next week at a special UAW convention called to formalize demands on the nation's auto firms.

Reuther said the union will remain "completely flexible" in its bargaining position but is "inflexibly determined" to find solutions to its problems. He suggested that some of the problems might require government help to solve.

★ ★ ★

Turning to the hourly wage program, Reuther said, "We shall insist that management explore with us means to end this obsolete, economically unsound, morally indefensible and intolerable system from which so much of our members' insecurity stems.

"Born in the social jungle of the first industrial revolution, it has no place in the last half of the 20th Century. It reflects a moral double standard which we are determined to end.

THEORY OF GAW

Putting factory workers on salaries, he indicated, would give them a more stable income since their pay would be figured on a yearly rather than an hourly basis.

Thus, Reuther seemed to return to the theory of a guaranteed annual wage (GAW), which was a UAW rallying cry in the 1950's.

The UAW never did achieve a GAW but did make strides in that direction with a supplemental unemployment benefits (SUB) plan which provides up to 39 weeks of jobless pay to a laid off worker.

Reuther also touched on plans for a shorter work week and early retirement as a means of putting more people to work.

"We shall insist that management explore with us means to create more employment opportunities in our industries—through taking working time out of the week or year, or working years out of the lifetime of those employed, and through control of overtime, so that there will be jobs for the unemployed," he said.

★ ★ ★

As for other bargaining objectives, Reuther said the union will demand:

— That management "explore with us means to strengthen the protection provided for unemployed workers under our SUB plans."

—**"Better protection for workers too ill to work," with auto companies meeting the full cost of hospital-medical insurance instead of the half they now pay.**

—Improved pensions "to provide a greater measure of security and dignity for those too old to work and too young to die, and for their survivors after they die."

— A union voice over pension fund investments to see that the money is used "for investment in housing and community facilities in the interests of the workers to whom the funds belong."

—Better working conditions.

(Advertisement)

Corns?

DR. SCHOLL'S ZINO-PADS

STOP PAIN FAST

Relief Starts in SECONDS!

Dr. Scholl's Zino-pads speedily relieve corns, sore toes, tender spots. They also remove corns one of the quickest ways known to medical science. Zino-pads are water-repellent—do not come off in the bath. Get this truly wonderful relief today!

Dr Scholls Zino pads

Could Nab U.S. 'Without a Shot'

Robert Welch Believes Russia Has No Reason to Start War

DALLAS, Tex. (AP) — Robert Welch told a mink-and-ermine crowd of 1,200 Sunday night that the Soviet Union has no reason to start a war with the United States because this country could be taken "without a single shot" by Communist infiltration.

★ ★ ★

The founder of the controversial John Birch Society, speaking from a copyright text, renewed charges made earlier that the Communists have had a hand in every major U.S. decision since 1946.

He told an audience made up largely of residents from a fashionable North Dallas-Park Cities area, a conservative stronghold, that the Reds operate on "the principal of reversal" by using slogans that bring an opposite result and replace good with evil.

"By the 'liberation' of a country, such as Cuba, Communints mean the imposing on Cuba of a tyrannical Communist dictatorship," he said. "The whole foreign aid program is an example. For years we have been taken steadily down the road to communism by steps supposedly designed, and presented to the American people as ways of fighting communism."

Welch asserted the Communists helped devise slogans that won a third term for the late President Franklin D. Roosevelt and prevented the nomination of the late Sen. Robert A. Taft at the 1952 Republican convention.

Pioneers' Descendants to Gather in the West

DEMING, N.M. (AP) — About 500 sons and daughters of Western pioneers will gather here Tuesday for the 48th annual Old Timers' Day.

A morning parade and evening banquet will highlight the day-long activities which pioneer descendants from Arizona, California, Michigan, Oklahoma, Texas and New Mexico are expected to attend.

The best quality cotton yarns come from fibers of unusual strength rather than from fineness and length, according to U.S. government tests.

BAZLEY
CASH MARKET
78 North Saginaw St.

Bazley's Wednesday Only Super Special

STEAK or ROAST
VEAL
39c /Lb.

78th ANNUAL FINANCIAL STATEMENT

For the year ended December 31, 1960

For Modern Life Insurance, It's Modern Woodmen

ASSETS

	Per Cent of Total Assets	AMOUNT
CASH	1.1	$ 2,544,824.11
BONDS — United States Government, State, Municipal, Public Utility, Railroad and other bonds valued as provided by law.	58.1	130,215,759.94
STOCKS — Public Utility, Railroad, Industrial, Preferred, Guaranteed and Common Stocks, carried at book or market values, as provided by law.	6.9	15,449,324.42
FIRST MORTGAGE LOANS — Includes $20,345,474.56 F. H. A. [illegible] entered under the Section 203(b) National Act.	25.3	56,793,547.25
REAL ESTATE INVESTMENTS — Includes sales contracts, equipment owned for investment and Home Office properties at a depreciated value of $1,00.	5.1	11,350,679.27
CERTIFICATE LOANS — Amounts loaned to members secured by the reserves of their certificates.	2.5	5,654,281.16
INTEREST AND RENTS DUE AND ACCRUED — Accrued but not due $2,166,818.76; due $11,487.01.	1.0	2,178,005.77
TOTAL ADMITTED ASSETS	100.	$224,184,121.92

$116.66 in Assets for Each $100 Liability

LIABILITIES

	AMOUNT
CERTIFICATE RESERVES REQUIRED BY LAW — This is the amount which with interest and future premiums will pay all certificate claims as they mature.	$164,287,258.32
DEATH CLAIMS IN THE PROCESS OF PAYMENT — Reserves set aside for the payment of claims not yet completed or reported.	736,403.32
RESERVE FOR OPTIONAL SETTLEMENTS — Proceeds of certificates left with the Society for future payment in periodical installments.	860,805.47
DIVIDENDS ON CERTIFICATES — Funds left with the Society to accumulate at interest, and amounts set aside from 1960 earnings to pay all dividends due to and including December 31, 1961.	10,498,288.03
SPECIAL RESERVES — Reserves set aside for taxes, assessments, and other liabilities.	15,790,992.61
CONTINGENCY RESERVES AND UNASSIGNED FUNDS — Reserves for investment and mortality fluctuations and unassigned funds for additional protection of members.	32,008,374.17
TOTAL LIABILITIES	$224,184,121.92

Compiled and condensed from Annual Report to State Insurance Department

M. E. DANIELS
District Manager
563 W. Huron Street
FE 3-7111

Life Insurance for the entire family — MODERN WOODMEN

MODERN WOODMEN of America • Home Office • Rock Island, Illinois

THE GOOD HOUSEKEEPING SHOP

PRICE SHATTERING DAYS

DURING OUR SPRING SELLING VALUE SALE!

General Electric
NEWEST 1961
23" Wood Lowboy
Whiter – Brighter
Sharper Picture
$238.00 WITH TRADE
NO MONEY DOWN

FREE
Home Service Policy
Free Parts Warranty
282 Sq. In. Viewing Area

DELUXE Clothes DRYER
With full range Temp Control
Including "No Heat" Large Capacity
2 Only $138

DOUBLE TUB WRINGER WASHER
Heavy Duty Wringer
Large Load Capacity
Special $98.00

PORTABLE 17 INCH TV
Built-in antenna
Carrying handle
Brand New
2 ONLY $108

GENERAL ELECTRIC
NEWEST 1961 PORTABLE TV
Top controls
Sharper, Brighter
$159.95

General Electric Floor Polisher

It Scrubs — Waxes — Polishes and Buffs Floors, Tile, Linoleum Etc.
Also Includes Rug Cleaning Attachment
1st TIME OFFERED AT NEW LOW $25.88

You May Win $100.00 By Buying Now

COME IN, LOOK OVER OUR VALUES AND GET THE DETAILS

NEW 1961 GENERAL ELECTRIC AUTOMATIC WASHER
1st AGAIN...1st with 12 LB LOAD

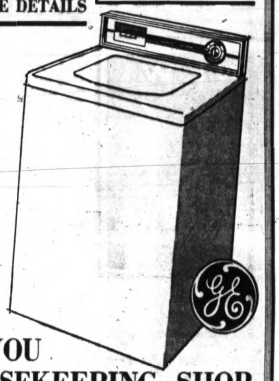

- Three distinct and separate water capacities
- Full 12-lb. capacity for bigger than ever load
- Famous filter flo wash system
- Cleans and recleans water
- Efficient wash and rinse regardless of load size
- Separate controls for wash and rinse water temperatures

$199.95 WITH TRADE

LOOK AT ALL THE PLUSES YOU HAVE WITH THE GOOD HOUSEKEEPING SHOP . . . AND AT NO EXTRA COST.

- Lowest prices on famous brand appliances
- No Money Down
- Guaranteed service and maintenance by our own trained personnel
- 90 days same as cash
- No finance company to deal with
- Low interest rates
- Free delivery — Service — Warranty and Installation

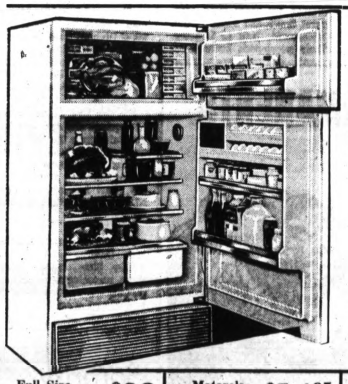

Close-Out of 1960 12 CU. FT. RCA Whirlpool 2-Door Automatic Defrost Refrigerator
Big 107 lb. True Zero Freezer
No More Messy Defrosting
Adequate Storage for Once A Week Shopping
$258.00 with trade
Act Now and Save It Might Only Cost $158.00

Full Size Gas Range $98 | Motorola Table Radio $14.95 | Rebuilt and Fully Guar. TV Sets $48 | General ELECTRIC Swivel Top Cleaner $34.88

RCA Whirlpool Deluxe "Imperial" Gas Dryer
AUTOMATIC IGNITION
ULTRA VIOLET LAMP
THREE CYCLE TIMER
LARGE CAPACITY
LIGHTED BACK PANEL
$168.00
INSTALLED FREE

GENERAL ELECTRIC ULTRA-THIN UPRIGHT CLEANER

AT $49.88

4 Speeds | 4 Speakers

MOTOROLA PORTABLE STEREO
Automatic changer plays all size records — All speeds automatically — Special $88.00

The GOOD HOUSEKEEPING Shop
OF PONTIAC
OPEN TONIGHT AND FRIDAY 'TIL 9
51 WEST HURON STREET PHONE FE 4-1555

Pontiac Zonta Club honored five outstanding working women at the group's annual spring breakfast for new members Sunday at Devon Gables. Mrs. LaDeen Floyd of Zonta congratulates City Clerk Ada R. Evans (right) and honorees (from left) Mrs. Helen E. Slayton, Frieda Huggett, Mrs. Wilma P. Burbridge and Oriel Endelman who received plaques from Pontiac Press Women's Editor Marjorie Eicher.

Urges Zonta Members to 'Strive for Excellence'

"We must strive for excellence," guest speaker Mrs. George Romney told some 150 members and guests of Pontiac Zonta Club Sunday morning as the group gathered for their annual spring breakfast honoring new members at Devon Gables.

Commenting on the speed with which things are exploding in the realms of science and the international field, Mrs. Romney cautioned that unless our knowledge is in order, the more knowledge we acquire, the greater is our confusion.

"As a nation, unless we honor our traditions, there is no hope for our civilization," she said. "We have to be concerned about the outcome of this world.

"We're not scared enough—we don't really believe Mr. Khrushchev when he says our children will live under communism . . . we either have to be disciplined by God or by tyranny."

Officers were installed, past presidents honored, new members were received and five outstanding working women in the community were honored at the affair.

Officers installed by District 5 governor Lila Watts were Mrs. H. H. Smith, president; Mrs. S. B. Wattles, first vice president; Margaret Stark, second vice president; Mrs. Beecher Fawcett, corresponding secretary; Mrs. Grace Olsen, recording secretary; and Mrs. Homer Tinney, treasurer.

Installed as directors were Mrs. Neal Scott, Mrs. LaDeen Floyd, Mary Kelly, Mrs. Mary Ish, Mrs. Eva Clark and Mrs. Irene Albright.

Sixteen past presidents were honored by the presentation of white commemorative gavels inscribed with their names and years of service. Presented with talisman roses and club pins were new members Jean Andrews, Frances Avedenka, Dr. Harriett Clarke, Mrs. Dimitri LaZaroff, Helen Nicholson, Mrs. Herman Stenbuck, Mrs. Joy Thompson, Mrs. Mary Williams and Mrs. Frances Zelants.

Mayor Rowston's proclamation naming this week as a "Centennial Salute to Women Who Work" was read by Pontiac Press Women's Editor Marjorie Eicher who then presented placques from Zonta Club to five outstanding women in the community.

Receiving awards were Mrs. Wilma Burbridge, supervisor of indigent hospitalization for the Oakland County Medical Care Facility; Oriel Endelman, executive secretary of the Pontiac Branch of the Michigan Children's Aid Society; Ada R. Evans, Pontiac city clerk; Frieda Huggett, supervisor of visiting teachers in the Waterford Township Schools; and Mrs. Helen E. Slayton, deputy director of the Oakland County Welfare Department.

Music was presented by the Senior Girls' Ensemble of Pontiac Central High School. Breakfast chairmen were Mrs. Floyd and Mrs. Roy H. Riddle.

Incoming Zonta Club President Mrs. H. H. Smith (center) of Pontiac Lake Road chats with District 5 Gov. Lila Watts (at left) and speaker Mrs. George Romney following Sunday's breakfast.

Stretching Things?

(NEA)—Those stretch nylon gloves in short or long lengths now come in red-hot colors: orange, mauve, purple, or pink.

NEW!

The newest sterling silver pattern inspired by the timeless Rose . . . a long-stemmed, utterly lovely flower that will bloom on your table forever.

Enjoy a complete set of Sculptured Rose on your table tonight . . .

A service for four and a FREE anti-tarnish chest for only 1.00 per week on our Sterling Silver Club Plan

Connolly's JEWELERS
DOWNTOWN
16 W. Huron FE 2-0294
Open Mon. and Fri.
MIRACLE MILE
2203 S. Telegraph Miracle Mile
Open Every Night 'til 9 P.M.

GRADUATE TO STERLING
CONTEST
HEADQUARTERS

Open to all 1961 high school senior girls

Come in today and fill out your easy contest entry blank

$25,000 in prizes

Localite Elected to BPW Post

Rosamond Haeberle, president of the Pontiac Business and Professional Women's Club, was elected secretary of the Michigan Federation of BPW Clubs, District 10, at a luncheon meeting Sunday at the Executive Inn, Warren.

Mrs. M. D. Stapp was nominating committee chairman.

The Magazines for Friendship project was discussed, also the redistricting of the state, which is opposed by District 10.

Music was furnished by the Farmington Club. Diane Franjac and Lois Ayres sang two duets, with Nancy Hall, a Farmington High School senior, accompanist.

★ ★ ★

Among the 150 members representing 21 clubs were Pontiac members Mrs. Fritzi Stoddard, Mrs. Paul Hammond, Mrs. E. C. Carlson, Mary Pauli, Josephine Seeley, Jane Danton, Vera Bassett, Mrs. Stapp and Miss Haeberle. Mary and Janet Heitsch were guests of their sister Grace Heitsch.

Chic Comeback

(NEA) — A fabric that hasnot been around for awhile is making a comeback. It's seersucker. But it's much more sophisticated than when last seen around.

Ex-County Man Weds

Given Papal Blessing

A Papal blessing was bestowed upon James F. Russell of Mooers, N.Y. and his bride, the former Jacqueline M. Dutcher of Lansing, following their Saturday marriage in St. Gerard Church, Lansing.

The Rev. F. John Weber officiated at the double-ring ceremony before an altar banked with Easter lilies and white gladioli.

★ ★ ★

Receiving some 250 guests at Riverside Manor, Lansing, in the afternoon, were the newlyweds with their parents, the Harold O. Dutchers of Lansing and the Wayland Russells of Orchard Lake.

★ ★ ★

Fashioned of white peau de soie, the princess-line bridal gown featured gathered side fullness and a large butterfly bow above the wide chapel train. Venise lace accented the softly draped bodice and portrait neckline. Fitted sleeves ended in wrist-points.

The bride wore French silk illusion veiling caught by a Swedish crown of pearls and held a white prayer book topped with a white orchid and English ivy.

★ ★ ★

Cascades of red roses complemented pastel blue chiffon dresses for honor maid Margaret Smith and Susan Fulton, bridesmaid, both of Lansing. Their scoop-neck bodices extended into dome-shaped skirts of unpressed pleats.

MRS. JAMES F. RUSSELL

★ ★ ★

On the esquire side were George Given of Orchard Lake, best man and the bride's brother Steven of Lansing, groomsman. Ushers were Mack Starick of Orchard Lake and James Stewart of Lansing.

After a honeymoon trip to the Wisconsin Dells, the couple will be at home in Mooers, N.Y.

★ ★ ★

The new Mrs. Russell attended Aquinas College, and was graduated from the Mercy Central School of Nursing, Grand Rapids. Her husband, an alumnus of Michigan State University, East Lansing, is affiliated with Sigma Phi Delta Fraternity.

★ ★ ★

For her daughter's wedding, Mrs. Dutcher chose a periwinkle blue taffeta sheath dress, matching flower hat and accessories. The mother of the bridegroom appeared in a blue paisley silk print worn with navy accessories.

ALL PERMANENTS

3.75 Cut and Set Included

Why Pay More?

Hollywood's One Price Plan Includes: Easy to manage hair cut, permanent by an experienced operator and styled set.

Hollywood Beauty Shop
78½ North Saginaw Street

- No Appointment Necessary
- Your Permanent Completed in Two Hours

FE 8-3560 Over Bazley's

SANITONE CLEANING
FE 4-9593
OGG CLEANERS
Just a 'no' cleaner SPECIALIZE SANITONE

Sorority to Sponsor Card Party

The civics room of Pontiac Federal Savings and Loan Building will be the setting for the annual spring card party sponsored by Omega Mu Sigma Sorority at 8 p.m. Wednesday.

★ ★ ★

Mrs. Harold Clifford is general chairman with Mrs. Vance Powers in charge of door prizes.

★ ★ ★

Assisting Mrs. Ray Peterson with ticket sales are Mrs. John Guenther, Mrs. Merrill Petrie and Mrs. Leo Halfpenny.

Heading the refreshment committee is Mrs. Kuga Kojima, with Mrs. Walter LaPlante, Mrs. Floyd Wilson and Mrs. Patrick Cullen, who is also handling publicity.

★ ★ ★

Mrs. William Katich is arranging the tables and Mrs. Alex Gadany and Mrs. Elmer Lea are planning table prizes.

OK Abby, You Asked for It!

Footwear Furor Grows

By ABIGAIL VAN BUREN

DEAR READERS: Recently I stated that those hideous, uncomfortable, dangerous, pointed-toed shoes that have been forced on the modern woman in the name of "fashion" were designed by men who hated women.

ABBY

Furthermore, I invited readers who felt as I did to send their letters of complaint to this column. I promised to send them to the National Shoe Manufacturers' Association, hoping to provoke them into giving us sensible, comfortable, beautiful footwear again.

Printed below are a few of the thousands of letters I received.

ABBY

DEAR ABBY: I am a 94-year-old retired shoe wholesaler and, in my opinion, the shoe manufacturers are losing their marbles.

I have seen many styles come and go, but never have I seen such impossible shoes for women! They are destroying their feet.

I cannot for the life of me understand how the shoe people stay in business.

W.A.W. (PORTSMOUTH, O.)

★ ★ ★

DEAR ABBY: When a woman didn't like the sack dress, she could whip up one more to her liking. But she can't make her own shoes.

It does no good to buy them a size larger (as she salesmen suggest) because the weight of her body thrusts her foot forward, and it is ultimately forced into that treacherous little triangle.

When a woman suffers from corns, bunions and ingrown toenails, her general health is impaired.

I think you should appeal to Secretary Ribicoff, since the condition of our women's feet directly affects the health and welfare of our nation.

CONCERNED FROM ST. LOUIS

★ ★ ★

DEAR ABBY: I wonder how many women have tried to kneel in church with those pointed-toed shoes and sharp, steel-tipped heels?

KATIE FROM BOSTON

★ ★ ★

DEAR ABBY: You may as well save your energy because you will get nowhere in your campaign to rid the market of those ugly, uncomfortable atrocities they are selling for ladies' shoes.

The reason is this: Ninety-five per cent of the women would wear rings through their noses if they read it was in style.

MAN ON THE SIDELINES IN PHILLY

★ ★ ★

DEAR ABBY: I could just hug your neck for starting a crusade for sensible shoes for women.

I have fought with shoe salesmen all the way from Orlando, Florida, to Seattle and they all tell me how "comfortable" the new shoes are.

I would like to give them all a good swift kick with that "comfortable" pointed toe.

NOT BUYING FROM FLORIDA

★ ★ ★

DEAR ABBY: I am with you 100 per cent in your crusade against those horrible shoes for women. I recently saw a bride catch the thin, steel-tipped heel of her shoe in her lace wedding gown while she was cutting the wedding cake, and she almost cut her finger off.

M. W. (DENVER, COLO.)

★ ★ ★

DEAR ABBY: Have you ever noticed how a MAN'S shoe is shaped? Just like a man's FOOT, of course. Why, then must ladies' shoes look as though they are ready for the ski slopes?

Nobody hates the new ladies' shoes more than I, and I refuse to buy shoes until the manufacturers regain their senses.

STUBBORN FROM CHI.

★ ★ ★

DEAR ABBY: You deserve a gold medal for trying to get decent footgear for women.

I am 72 and have lived through the pointed-toe shoe era of the "Gay Nineties."

My feet were badly crippled from the shoes I wore then. And now when I see the same thing happening to my beautiful teen-aged granddaughters, I want to cry.

GRANNY FROM TYLER

★ ★ ★

Pontiac Press Photo

Omega Mu Sigma Sorority members make final arrangements for Wednesday evening's annual Spring Card Party at Pontiac Federal Savings and Loan Building at a meeting with General Chairman Mrs. Harold Clifford of South Josephine Avenue (second from right). Others (from left) are Mrs. Alex Gadany of Union Lake, Mrs. L. Carl Coster of Drayton Plains and Mrs. Vance Powers of Lincolnshire Street.

you play it immediately

PIANOLA

the Spinet that is a Player-Piano

The PIANOLA — the piano that actually serves the purpose of two pianos: both a spinet for regular play and a fascinating new player-piano for every member of the family to enjoy. More new features than we can possibly describe. See—try it yourself, the perfect family gift, just $995.00* Bench and Rolls Included

Gallagher Music Co.

18 East Huron St. FE 4-5066

Open Monday and Friday 'til 9 p.m.

Pontiac Press Photo

Paintings and sculpture will be displayed in the foyer of Pontiac Northern High School by members of the Pontiac Society of Artists at the final concert of the Pontiac Symphony Orchestra Tuesday evening. Arranging their works were artists (from left) Mrs. Sanford McLean of Oakgrove Drive, Mrs. Paul Davison of South Avery Street, Mrs. Arthur F. A. Buehre Jr. of Elsinore Drive and Mrs. Chadd Mellinger of Blaine Street.

Ceramists Feted at Reception

Ceramists Susanne Groves and John Stephenson were honored Sunday at an invitational reception marking the opening of their two-man show at Kingswood School Cranbrook.

Robert Kline of the Kingswood art faculty has announced the exhibition will open to the public April 17 and run until May 7.

★ ★ ★

Many objects will be on sale at the show. Hours are from 4:15 to 5:30 p.m. Monday through Friday and from 2 to 4:45 p.m. Sundays.

Mr. Stephenson studied at Iowa State Teachers College and earned his Master of Fine Arts degree at Cranbrook Academy of Art. Miss Groves also did graduate work in ceramics with Maija Grotell at Cranbrook Academy of Art and for the past three summers has been associated with the crafts program at Chautauqua Institutions in New York.

★ ★ ★

The two artists are faculty members in the University of Michigan's architecture and design school.

Plans Talk on Katanga

Dr. P. S. Marsa of Lake Orion will speak on "Katanga" before the Oakland County District Nurses Association Tuesday at Pontiac General Hospital. A coffee hour will begin at 7:30 p.m.

A former Congo missionary during World War II, Dr. Marsa returned to the United States and entered medical school at the College of Medical Evangelists in Los Angeles. He returned as an M.D. to Songa Hospital, Katanga, where he stayed for three years.

The need for health teaching in the mission fields will be shown in film and slides.

Presents Solos for Saybrook

Charles Wilson, minister of music at First Congregational Church, presented a program of piano solos Friday afternoon for the Saybrook Group.

The meeting and program were held at the church in the Winifred Van Wagoner room.

Devotions were presented by Mrs. J. L. Van Wagoner. Mrs. Norman Brown was a guest.

redecorate for Spring the thrifty way

HAVE YOUR LIVING ROOM FURNITURE REUPHOLSTERED

at Wright's budget-wise prices!

- Furniture completely rebuilt using all new materials
- Steel-reinforced full web bottom and hand tied springs
- Choice of styling
- Choice of many beautiful cover fabrics
- All workmanship guaranteed 5 years

SOFA Reupholstered as low as $89.50

CHAIR Reupholstered as low as $39.50

Easy Budget Terms or 90 Days Cash

Phone today—we'll be glad to bring fabric samples to your home, so that you may select the material and color that's just right for your home!

WILLIAM WRIGHT Furniture Makers and Upholsterers

270 Orchard Lake Ave. FE 4-0558 Serving Pontiac Over 29 Years

Want to Lose 10 Pounds?

Good Grooming Important

By JOSEPHINE LOWMAN

What makes us remember one woman and forget another? What makes one woman sought after and another ignored?

First let us consider some of the more illusive factors. While the ingredients of charm and magnetism are far too subtle for complete analysis, there are some characteristics which are clear to the observer.

In the first place, just plain friendliness is a first class magnet. If we are truly interested in others, we will be interested in what they say, what they are doing, their ideas and problems and hopes, and we will be thoughtful of them.

Also, enthusiasm not only makes life exciting for us but makes us exciting to others. This vitality and aliveness lifts the lives of those we meet out of the rut of daily living for a moment. There are so many factors in this classification that it would be impossible to list all of them in one column.

★ ★ ★

Equally important, let us never forget that "window dressing" or "packaging" also has a great effect on others. Certainly advertisers know this and take full advantage of it.

★ ★ ★

Our personal appearance not only has a tremendous impact on us but those we meet. The way we look, the way we stand and walk, the way we dress and groom ourselves, are parts of the first impression others get of us. A woman undersells herself if she does not take her personal appearance seriously.

DIET MENUS

Knowing that overweight is one of the most prevalent beauty problems I have been bringing you my Nine-Day Reducing Diet for the past seven days. Here are the menus for tomorrow.

TUESDAY'S MENUS

BREAKFAST
One egg, poached or boiled.
One thin dry slice of whole wheat toast.
Black coffee.
One glass skimmed milk.

LUNCHEON
1 portion salmon.
Celery sticks.
One-half cup steamed carrots.
One-half grapefurit.

DINNER
Minute or club steak (small).
One-half cup string beans.
One-half cup squash.
One glass skimmed milk.
Orange slices.

★ ★ ★

If you would like to lose from 5 to 10 pounds in nine days and missed some of these menus or would like to have the complete diet in a small booklet, send 10 cents and a stamped, self-addressed envelope with your request to Josephine Lowman in care of The Pontiac Press.

QUALITY DRY CLEANING LOW PRICES EVERY DAY!

- MEN'S SUITS
- 2 SWEATERS
- 2 PLAIN SKIRTS
- 2 PAIR PANTS
- 5 Shirts Laundered (with Dry Cleaning Order)

97c Save on Cash and Carry

CITY CLEANERS

358 W. HURON ST.—8 S. SANFORD ST.
7633 HIGHLAND RD.—358 OAKLAND AVE.

FREE HEARING AID

for Yourself . . . a Relative . . . or Friend

S. W. Williamson Certified Hearing Aid Audiologist

Nothing to do but enter your name — if you are hard of hearing — or anyone can enter the name of a hard of hearing relative or friend that they would like to help win —

A MONARCH Hearing Aid by Acousticon

Names will be drawn to determine the winner. Registration blanks are now at these drug stores. ALL OF WHICH CARRY HEARING AID BATTERIES FOR YOUR CONVENIENCE.

ETTINGER'S, Commerce • FETTER'S, Rochester
FITZPATRICK'S PHARMACY, Two Stores in Pontiac—33 W. Huron and 880 Woodward Ave.
GRIGG'S, Lake Orion • LAKE CENTER DRUG, Sylvan Lake
LEROY'S, Milford • OAK DRUGS, Farmington
PERRY PHARMACY, Two Stores in Pontiac—689 N. East Blvd. and 1251 Baldwin
SAV-ON, Telegraph at 15 Mi. • UNION LAKE DRUGS, Union Lk.
WHITE LAKE DRUGS, East Highland
WONDER DRUGS, Dixie Hwy. at M15

Contest Closes April 30th

Hearing Aid Given by

Acousticon-Williamson Co.

Hearing Aids, Batteries, Cords, Ear Molds, Service—All Makes

13100 LUDLOW AVE. Huntington Woods, Mich.

The "Different" Look for You"

Permanents

Complete

$5 - $6 - $7.50

Styled Hair Cutting from $1.50

We Specialize in Children's Hair Cutting!

ANNALIESE BEAUTY SALON

80½ N. Saginaw St. FE 2-5600 (Over Tasty Bakery)

Neumode

35th BIRTHDAY SALE

SHEER NYLONS

77c

2 pairs $1.50

To celebrate our Anniversary, NEUMODE offers either beautiful "TWO STEP" in regular or micro-weave with reinforced heel and toe or lovely and famous "WHITE COLLAR GIRL" with slenderizing fine-pencilled seams.

Neumode Hosiery Shop

82 N. Saginaw FE 2-7730

OPEN EVERY NIGHT TO 9 Mon. through Sat.

Federal dept. stores

only NEW sarong® Jr. "curve-controllers" give you . . .

- *no girdled feeling—movement freedom*
- *the slender look with natural control*
- *and win the battle of the bulges!*

Gives junior figures (regardless of age) the curve control you want . . . so much comfort you hardly know you're wearing it! Crisscross front panels lift, slim, support — exactly as nature intended. Sizes S-M-L-XL.

panty 6.95

Matching Sarong jr.* girdle . . . wins the battle of bulges with no loss of comfort. Sizes S-M-L-XL.

5.95

*Reg. T.M. Sarong, Inc.

Sarong criss cross bra..... 3.95

EVERY FASHION NEEDS ITS OWN FOUNDATION . . . Let Federal's trained corsetieres fit you for comfort and for the utmost in figure flattery.

Just say . . . 'CHARGE IT' at Federal's

FEDERAL'S—DOWNTOWN AND DRAYTON PLAINS

$5000 in PRIZES plus Great Values in Grinnell's

'Christening' Celebration!

Saluting 4 New Grinnell Stores!

Grinnell 10-Transistor Radio

Compact American-made portable has fine sound, surprising volume. Complete with case, battery, earphones. Special! 29.95

Grinnell STEREO Portable

Fully automatic! Plays all records! Has precision VM changer, 4-speaker stereo system. Reg. 69.95. Special! 49.95

$5,000 in PRIZES

Register at Grinnell's! You need not be present at drawing to win!

1st PRIZE Steinway Console Piano
2nd PRIZE Hammond 'Extravoice' Organ
3rd PRIZE Magnavox TV-Radio-Phono
4th PRIZE Fisher Stereo Radio-Phono
Plus 81 other VALUABLE PRIZES!

Grinnell's, 27 S. Saginaw FE 3-7168 • • Extended Accounts Available

PLAN NOW for Summer WESTERN TOURS

Visit The Splendors of Western United States

See the magnificence of Grand Canyon, Yellowstone, Yosemite, the Canadian Rockies and many landmarks and vacation areas known throughout the world. Call today for reservations to meet your plans!

PONTIAC TRAVEL Service

702 W. Huron FE 8-9611

ONE COLOR

Used Only for Peaceful Purposes—Has No Guards

U. of M. Reactor Performs Vast Service for Science

By DICK PYLE

ANN ARBOR (AP) — Outside the building housing the University of Michigan's Ford nuclear reactor there are no granite-faced guards and no signs reading "restricted area."

To enter, one needs no security clearance and no special pass. Just an invitation.

This atmosphere of relaxed informality may be unique in the occult world of atomic research. But "unique" is a word which fairly describes the U. of M. program of "atoms for peace."

It was conceived 13 years ago as a combined nuclear research project and a memorial to the university's World War II dead. Since then, the Michigan Memorial-Phoenix Project has conducted all or part of over 200 research tasks — and not one has ever carried the "classified" label.

★ ★ ★

The limitation of all Phoenix research to the peacetime use of atomic energy is "an absolute ground rule," said Dr. Henry J. Gomberg, the 42-year-old project director.

Phoenix has turned down several high-priced and significant projects simply because they carried other-than-peacetime implications — but Dr. Gomberg and his aides would have it no other way.

"The point of Phoenix research is the study of what irradiation does to matter — and the search for new ideas and processes that can best be found in purely objective study with no strings attached," he said.

"If doing any project means imposing extra security regulations on our staff or facilities, we'll have no part of it.

★ ★ ★

"This means we can encourage thinking — not restrict it — and we can experiment with ideas that may seem peculiar or even pointless in the hope of discovering something new."

CHAMBER FAMOUS

The favorite case in point is the now-famous bubble chamber, a milestone of atomic research that earned the 1960 Nobel Prize for its discoverer, Dr. Donald Glaser.

He did his research under a 1952 Phoenix grant of $1,500 after other financial sources had turned him down. Today, an estimated $32 million per year is spent throughout the world on further studies of the bubble chamber for measuring high energy atomic particles.

The nerve center of the Phoenix project is the laboratory on the U. of M. north campus, across the Huron River from the main campus. It contains the reactor and allied facilities and the administrative offices.

★ ★ ★

But Phoenix work is not limited to the laboratory. It is termed "universitywide" but is in a real sense worldwide, because Phoenix scientists have used it as a model in helping to set up atomic research projects in approximately 20 foreign countries.

Many of the more than 100 persons involved in Phoenix are foreign students, studying under auspices of the International Cooperation Administration.

Dr. Ralph A. Sawyer, who served as Phoenix director in the first 10 years and is now U. of M. vice president for research, believes the value of the program can be measured by the fact that the original fund-raising goal of $6.5 million for the laboratory was oversubscribed by $1.5 million.

And he points pridefully to other facts about Phoenix:

It was the world's first and largest peacetime atomic research project and is still the only universitywide study devoted to that purpose.

With a small administrative budget, it spends an estimated 95 to 98 cents of every research dollar on actual investigation.

The reactor itself — built with a $1 million donation from the Ford Motor Co. Fund, was the first one to be owned by a university. Rated since 1958 at a million watts its power is being doubled this year. It again will be the largest on a university campus.

★ ★ ★

The reactor is the "swimming pool" type best suited to education purposes because of the ease with which substances can be exposed and observed to the blue-glowing uranium 235 core.

More than $2.5 million has been spent on projects, which as Phoenix directors put it, range literally from a (archeology) to Z (zoology).

Perhaps the best known of its nonexperimental programs has been an exhaustive study of the legal aspects of the atom's peacetime uses. It has earned Michigan recognition as the leading center for such study.

Phoenix has conducted research projects, in fact, for 15 of the university's 17 schools, colleges and institutes — the two exceptions being the colleges of music and finance.

★ ★ ★

"There probably are some things we could do for them, too," said Dr. Gomberg. "But they just haven't asked."

Choice of Words Confuses Eye Test

COLUMBIA, S. C. (AP) — The eye doctor pointed at a line of letters and asked 6-year-old David Hodges if he could read them.

David shook his head. He gave the same negative response as the doctor traveled up the chart to the huge black letters that even the most myopic can generally read.

David's mother gasped with horror when, again, David said he couldn't read the letters. But she sighed with relief when her son added, "But I can spell any of them."

Movie Suits Abound

BERKELEY, Calif. (UPI) — There have been more antitrust cases in the motion picture industry than in any other, reports Michael Conant, author of a recent study published by the University of California Press.

Out of every dollar spent at retail stores in the United States in a given year, about 25 cents goes for the cost and upkeep of an automobile.

Doesn't Pay Alimony

12 Ex-Wives Can't Jar This Fellow's Existence

LAS VEGAS, Nev. (UPI)—Any man can get along with his wife. But it takes a man of extraordinary gifts to stay on good terms with his ex-wives. And therein lies the genius of hotelman Glynn Wolfe, 46, who, at last count, had 12 of them.

Wolfe, a stocky, brown-haired ex-farm boy who gave up the plow for the vow when he was 17, explained in his native Indiana drawl how he maintains good relations with his former spouses:

"I keep 'em happy by giving 'em all living quarters if they want to come back to my hotels — and four of 'em lived in one hotel recently.

I give 'em board and whatever else they want. They keep me happy because I'm not lonesome when they're around. It's kinda nice to have old friends visit you.

★ ★ ★

"I don't pay no alimony. A fella who gets a divorce with alimony is payin' for it on the installment plan. I believe in givin' 'em what'll satisfy 'em in one lump and have it over with."

Wolfe said he finds it easier to get along with an ex-wife than a wife.

"I tell you," he said, "when somebody thinks they own you or you own them, they're harder to deal with. When you're both on your own, you know, just how far to shove the other."

Why has he married so often? "Well," said Wolfe, "marriage is like stamp collectin'. You don't get the rarest one first. You gotta keep tryin', and I haven't found it yet. I hope to get married again, or else I'll get kinda lonesome."

Wolfe, whose wives — all good-looking — generally were 17 or 18 years old when he married them, said he estimated his divorces have cost him about $400,000.

"Marriage is the greatest adventure next to death," he said. "And there's nothin' I wouldn't do for my ex-wives if they needed money or advice.

I think everybody ought to get married — and young. We need the women around. They're wonderful."

$25 Billion for Health

WASHINGTON (UPI) — The public pays $25 billion a year for the concern of its health. This breaks down to $137 a year for every man, woman and child in the nation.

Need $50 till payday?

You can borrow $50 for two weeks for just 70¢

The Associates makes loans from $25 to $500 on your signature, furniture or car. Our terms are tailor-made to fit YOUR budget. You're always welcome to our money.

THE ASSOCIATES LOAN COMPANY

Pontiac: 125-127 N. Saginaw, FE 2-0214
Michigan Miracle Mile, FE 8-9641
Drayton Plains: 4494 Dixie Hwy., OR 3-1207

Interest charged at 1% per month on balances up to $50, 7½% per month between $50 and $300, and 5% per month on any remainder.

GOODYEAR BRAKE SPECIAL

$1.19

•Remove front wheels, adjust brakes
•Repack front wheel bearings
•Check grease seals
•Add brake fluid and road test

MAKE SURE YOU CAN STOP

PAY AS YOU RIDE

GOODYEAR SERVICE STORE
30 S. CASS FE 5-6123

Cockroaches
Written Guarantee
From Houses, Apartments, Groceries, Factories and Restaurants. Remain out only one hour. No signs used.
Rox Ex Company
1014 Pont. St. Sh. Bldg. FE 8-4868

MODERNIZE
ELLIS
Since 1945
• FREE ESTIMATES
• LOW PRICES
• FHA and TERMS
Additions, Kitchens, Porches, Garages, etc.
FE 2-2671

The People of Oakland County Who Never Finished HIGH SCHOOL
are invited to write for FREE booklet. Tells how you can earn your American School Diploma.
AT HOME IN SPARE TIME
AMERICAN SCHOOL P.P. 4-17
P.O. Box 1063
Allen Park, Michigan
Send me your FREE 39-Page High School Booklet
Name ..... Age .....
Address ..... Phone .....

Now a gasoline with an exclusive new combination of additives that makes your car run better, farther

PURE Firebird
Super with Tri-tane

1. Cuts down on engine wear—An exclusive additive reduces piston ring wear to cut compression loss and lower oil consumption.
2. Saves you money on repairs—Carburetor adjustments are virtually eliminated, spark plugs last longer, time between tune-ups is greatly extended.
3. Keeps your engine at the peak of its power—Spark plug efficiency and life is extended, compression is maintained, pre-ignition controlled.

"Gasoline is gasoline" . . . sound familiar? Well, a lot of motorists have changed their minds (but good!) since switching to PURE Firebird Super. The mind-changer in this new powerful gasoline is Tri-tane—an exclusive combination of additives developed after five years of research and 4½ million miles of tests. Try some. Chances are you'll change your mind, too.

New PURE Firebird Regular—If your car gets along well on regular gasoline, it'll get along even better on PURE Firebird Regular.

Fire up today . . . no extra cost!

Fire up with PURE Firebird... BE SURE WITH PURE

© The Pure Oil Co.

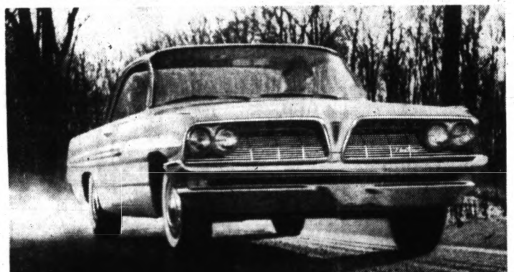

Rare form! Right price!

Pontiac's Catalina! Trophy V-8 Power. Wide-Track balance. Nothing handles like it, hustles like it. No car anywhere near its price is anywhere near it. Drive one and you'll have one delivered.

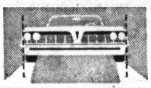

PONTIAC—THE ONLY WIDE-TRACK CAR! Pontiac has the widest track of any car. Body width trimmed to reduce side overhang. More weight balanced between the wheels for sure-footed driving stability.

NEW BREED OF "CAT" FROM PONTIAC!

Pontiac Catalina!

SEE YOUR LOCAL AUTHORIZED PONTIAC DEALER IN METROPOLITAN PONTIAC

PONTIAC MOTOR DIVISION RETAIL STORE
General Motors Corp.
85 Mt. Clemens
Pontiac 15, Mich.

JACK W. HAUPT PONTIAC SALES and SERVICE
N. Main St.
Clarkston, Mich

HOMER HIGHT MOTORS, INC.
160 S. Washington,
Oxford, Mich.

KEEGO SALES and SERVICE, INC.
3080 Orchard Lake Rd.
Keego Harbor, Mich.

SHELTON PONTIAC-BUICK, INC.
233 Main St.
Rochester, Mich.

RUSS JOHNSON MOTOR SALES
31 N. Broadway,
Lake Orion, Mich.

THE PONTIAC PRESS

MONDAY, APRIL 17, 1961 PONTIAC, MICHIGAN. SEVENTEEN

Waterford Center Benefits Teachers, Students Alike

By REBA HEINTZELMAN

Something new has been added to the Waterford Township school system to benefit every one of the 12,800 students and their teachers.

Through the newly established Curriculum Materials Center in the Della Lutes School, teachers share a wide range of up-to-the-minue teaching aids. Film strips, tape recordings, special books, opaque projectors, microscopes and many kinds of science teaching aids are delivered by a truck, which makes a daily circuit from the center to the schools.

In this way, the 25 schools in the district can benefit from more equipment than could be provided for any single school.

Since these improved educational services have become available, teachers have shared a pride in being able to improve the quality of their teaching. The object is to make a hard subject seem easy to students.

At the Materials Center, teachers are finding it easier to pool their fields of knowledge and act as resource persons to one another's classrooms. A file of persons in the community and school system who can help classes in special areas of study has been established.

Teachers also have established a file on suitable community field trips for various age groups, preparations for the trips, and tips on how other classes might benefit.

* * *

April has been set aside as "Career Teaching Month" by the National Education Association.

The Waterford Department of Classroom Teachers is paying tribute to the Waterford Education Association, headed by Donald L. Smith, and to the English Association, headed by Ruth Chamberlin.

Building pride in the teaching profession is one of the most important functions of the Classroom Teachers, according to President Suzanne Reece.

* * *

She adds, "Our group in conjunction with the new center serves as a proving ground for classroom teacher ideas — their values, workability and general soundness."

Pontiac Press Photo

SCIENTIFIC ADVANCEMENTS — To make science easier for Waterford Township school children to understand, the new Materials Center at the Della Lutes School is filled with maps, charts, and scientific projects available to the teachers. From left are Mrs. Wayne McMeans of Crary Junior High School, Harold Hemming, of Waterford High School, Daniel Addis of Cooley School, and Miss Ruth Chamberlin of the senior high.

Pontiac Press Photo

CHARTS FOR SCIENCE — These are only one of the many items available to Waterford Township teachers at the newly established Materials Center at the Della Lutes School. From left, director of the center Margaret Jetter explains a few things to Ronald Arnold of the Beaumont School, Thomas Mattson of the Drayton Plains School and Charles Bryan of the Four Towns School.

Pontiac Press Photo

FAMILY FUN — Even two-year-old Linda Marie Dennis wears a centennial bonnet when she comes downtown with her parents, Mr. and Mrs. Dell Dennis, 114 Lincoln St. on the first Old Fashioned Dress Day. Father-son and mother-daughter costume combinations were the height of fashion Friday.

TIME OUT — Mrs. Nell Frye, a housemother at the Pontiac State Hospital nurses home, pauses on downtown Saginaw Street to adjust her bonnet. The centennial spirit among hospital employes is one of the liveliest in town.

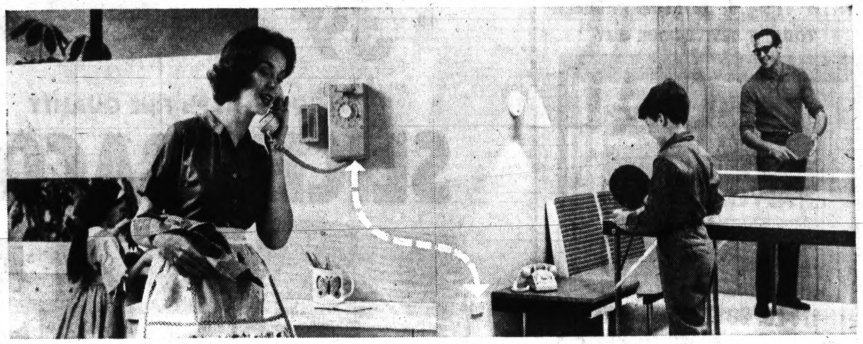

HOME INTERPHONE makes your telephones a handy home communications system. Talk from room to room, call the family to supper. A small speaker near each phone broadcasts the caller's voice.

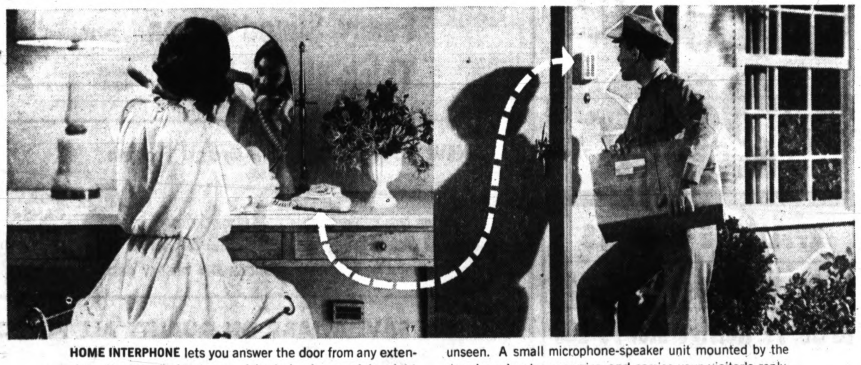

HOME INTERPHONE lets you answer the door from any extension. You can find out your visitor's business safely, sight unseen. A small microphone-speaker unit mounted by the door broadcasts your voice and carries your visitor's reply.

Come view what's new at

MICHIGAN BELL'S SPRING PHONE FAIR

Whatever you need in home telephone communications, you'll find at Michigan Bell's Spring Phone Fair. For example:

The Princess. It's little! It's lovely! It lights! Smartly styled. Comes in five decorator colors with a separate beige ringer, if desired.

Color Extensions. Available in nine lovely colors to harmonize with any room. Fit easily on desk, table, counter top.

Wall Phones. Save you time and steps. A "natural" for busy activity centers in your home.

And there are many other telephone services to make your family's life easier, more enjoyable and more efficient.

Volume Control Phone helps the hard of hearing. Just a turn of the button adjusts the volume.

Private Line Service permits uninterrupted chats.

Extra Lines let two people phone at the same time.

Extra Listings in the telephone directory make it easier for callers to find all the members of your family.

Why not call and order the services you want right now from your Michigan Bell business office? Or ask the man on the telephone truck.

MICHIGAN BELL TELEPHONE COMPANY

PH. 333-9911

Come view what's new in home communications—now on display at your business office, 54 E. Huron

PRINCESS PHONE COLOR EXTENSION WALL PHONE VOLUME CONTROL PHONE

FLY FREE TO LAS VEGAS!
ON MACKINAC HOTEL'S LUXURIOUS Presentation & Engine Reconditioning EVERY SUNDAY & M. FROM DETROIT, MICHIGAN
6 DAYS - 5 NIGHTS
VACATION PACKAGE ALL-EXPENSE TOUR $208
TOUR INCLUDES:
- Deluxe hotel room for five nights.
- Two bottles vintage champagne in Hacienda Hotel suite.
- Two Gourmet buffet dinners and 2 breakfasts.
- Two spectacular midnight floor shows at famous strip hotels.
- Many other extras.

FOR RESERVATIONS CALL OR WRITE:
FRASER Travel Service
438 Main St., Roch. OL 1-8165

Conference at University of Michigan

Ocean Depths Offer Unknown Frontier

ANN ARBOR (AP) — While man focuses his attention on the limitless reaches of space, another field of exploration much closer at hand —the ocean depths—remains virtually untouched.

And University of Michigan scientists say it may stay that way unless more qualified people are found to ease an acute shortage of oceanographers.

This shortage, which may become more acute before it improves, is one of a wide range of topics of concern to 130 scientists, engineers and others who are here for the fourth annual Great Lakes research conference.

The two-day conference is sponsored by the Great Lakes Research Division of the university's Institute of Science and Technology (IST), which since 1954 has supplied oceanographic techniques to an intensive, broad study of the Great Lakes.

* * *

Dr. John C. Ayers, U. of M. oceanographer, said best estimates show only 1,500 oceanographers are working in the United States at present. Planned research in the next decade will require at least twice that many, he said.

Some of them will come from U. of M., which is preparing to open a new graduate program in oceanography next fall.

The University of Wisconsin is the only other Midwestern institution to offer such a program, and it concentrates primarily on limnology—the study of biology in lakes and streams.

* * *

Michigan will offer degrees of master of science and doctor of philosophy in oceanography under a wide-range program covering virtually all phases of the field, including chemistry, biology, meteorology, geology and geophysics.

A 35-foot vessel, the Naiad, is used by U. of M. marine scientists in their field research on the lakes, and plans are being made for a 100-foot craft.

* * *

The Great Lakes probably will remain as the university's major field of study, although the day is foreseen when a 175-foot research vessel will travel to the ocean via the St. Lawrence Seaway.

Push Vaccine for Youngsters

Official Worries Over Children Under 5 Who Need Salk Shots

WASHINGTON (UPI) — Both the government and private groups are concentrating their polio vaccination drives this year, as in the past, on babies, young children and young adults.

The crippling effects of polio are often particularly severe when it strikes young adults.

U.S. Surgeon General Dr. Luther L. Terry has urged all Americans to take advantage of the availability of the Salk polio vaccine protect themselves.

But he is most concerned about the many children and babies under five and men and women in the 20 to 40 age group who have not been vaccinated.

There are two reasons for his special concern with these groups outlined in a U.S. Public Health Service pamphlet entitled "Babies and Bread Winners."

According to a recent PHS report, almost half of the 2,265 paralytic polio cases reported in 1960 were in the group under five years of age. Very few had received Salk shots.

About 63 per cent of the men and 48 per cent of the American women in the 20 to 40 age group have not taken the recommended four Salk shots.

SHOE REPAIR COUPON SPECIAL!
HALF SOLES

Genuine Oak Leather or Composition Soles—Sewed on While You Wait or Shop Service
$2.75 Value With Coupon Only (Must Have Coupon with Shoes)
$1.79 Pr.
ALL WORK GUARANTEED
Mon., Tues., Wed. Only
S. S. KRESGE'S
Shoe Repair—Basement
Downtown Pontiac Store

BACKACHE & NERVE TENSION SECONDARY TO KIDNEY IRRITATION
Thousands now discovering how much stronger and better they can feel by combating ordinary Kidney or Bladder Irritations. These irritations often occur after 35, and may make you tense and nervous from too frequent, burning or itching urination both day and night. Secondarily, you may lose sleep and suffer from Headaches, Backache and feel old, tired, depressed. In such irritation, CYSTEX usually brings fast, relaxing comfort by curbing irritating germs in strong, acid urine and by giving analgesic pain relief. Safe for young or old. Get CYSTEX at druggists. Feel better fast.

NORGE
13.3 CU. FT. REFRIGERATOR
WITH 116-LB. BOTTOM FREEZER
TODAY'S BEST 2-DOOR BUY

FOR ONLY $299.95 WITH TRADE

APPLIANCE SPECIALS
10 Cu. Ft. Refrigerator . $158
13 Cu. Ft. Refrigerator . . $238
116 Lb. Top Freezer — 2 Door.
400 Lb. Upright Freezer . $198
Fully Automatic NORGE Washer $158
NORGE 2 Way Dryer . . . $128
NORGE 5 Cycle Automatic Washer $199
2 Speeds—Custom Deluxe (2 only)
FREE DELIVERY—INSTALLATION
OUR OWN FREE SERVICE

NO DOWN PAYMENT
2 YEARS TO PAY
90 DAYS SAME AS CASH!
Wayne Gabert
OPEN MON. and FRI. NIGHTS
FREE DOWNTOWN PARK-SHOP
"Your Appliance Specialists"
121 N. Saginaw St. FE 5-6189

CLOSED SUNDAY AS USUAL
YOUR GUARANTEE OF QUALITY A&P

EARLY-WEEK VALUES
Fresh Chicken Parts
Cut from A&P's Famous Top Quality Tender Young Frying Chickens
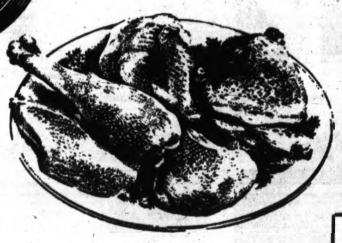
BREASTS WITH RIBS ATTACHED LB. 45c
LEGS . . . . LB. 39c

"Super-Right" Quality Sliced Beef Liver LB. 39c

ALLGOOD—A&P's FINE QUALITY
SLICED BACON

1-LB. PKG. 45c
Fancy Sliced Bacon "SUPER-RIGHT" 1-LB. PKG. 53c
Thick-Sliced Bacon "SUPER-RIGHT" . . 2 LB. PKG. 99c

Frankfurters
"SUPER-RIGHT" SKINLESS ALL MEAT 39c 1-LB. PKG.
Ground Beef
"SUPER-RIGHT" PREPARED FRESH MANY TIMES EVERY DAY 49c LB.
JANE PARKER SLICED ROLLS FOR FRANKS OR HAMBURGERS DOZ. 33c

NEW LOW PRICE! A&P Brand Frozen
Orange Juice 6 6-OZ. CANS IN CTN. 1.00
MONDAY AND TUESDAY ONLY

SAVE AT A&P ON QUALITY ALL PURPOSE
Maine Potatoes

25 LB. BAG 89c
Bananas A REAL VALUE . . LB. 10c
Tomatoes OUTDOOR GROWN 11-OZ. TUBE 19c

BIRDS EYE QUICK FROZEN MEAT PIES
Beef, Chicken or Turkey
5 8-OZ. PKGS. 99c

SAVE 16c—JANE PARKER
Rhubarb Pie
ONLY 39c 8-INCH SIZE
SAVE 11c—JANE PARKER
Potato Bread 2 1-LB. LOAVES 35c

SPECIAL SALE!
A&P CANNED FRUIT
Your Choice
5 No. 303 CANS 99c
Fruit Cocktail, Pears, Pie Cherries, Apricots, Elberta Peaches

A&P BRAND—Our Finest Quality
Grapfruit Juice
4 46-OZ. CANS 89c
A&P PINEAPPLE-GRAPEFRUIT
Fruit Drink . . 4 46-OZ. CANS 99c

All prices in this ad effective thru Tues., April 18th in all Eastern Michigan A&P Super Markets
THE GREAT ATLANTIC & PACIFIC TEA COMPANY, INC.
A&P Super Markets
AMERICA'S DEPENDABLE FOOD MERCHANT SINCE 1859

Weighed 2 Pounds, Goes Home at 5-5

BARTLETT, Ill. (AP)—Cynthia Ann Orlando, who weighed two pounds when she was born 13 weeks prematurely Jan. 26 and given little hope of survival, was taken home Sunday, reportedly in fine health.

The infant weighed slightly more than 5 pounds 5 ounces when she was taken home from Swedish Covenant Hospital in Chicago by her parents, Mr. and Mrs. Vincent Orlando.

The American Medical Association said Cynthia is one of only 16 youngsters in recent history known to have survived premature birth of more than three months.

The English word "Easter" derives from an old Norse word meaning "the season of new birth."

Residents Flee as Lethal Fumes Escape Truck

FALLON, Nev. (AP) — Deadly ammonia fumes from an overturned truck tied up traffic on U.S. 50 for eight hours Sunday and forced nearby residents to leave their homes.

★ ★ ★

Experts with special gas masks were air-lifted from California to stop the leak.

The gas, which can be fatal in large amounts, was released when driver Frank Silva of Concord, Calif., lost control of a truck carrying anhydrous ammonia concentrate, used in fertilizer.

Several persons who ventured near the overturned truck required treatment.

Fast driving is said to reduce clarity of vision and induce eye fatigue.

Million-Dollar Blaze Guts Knoxville Stores

KNOXVILLE, Tenn. (AP) — A million-dollar fire destroyed three stores and heavily damaged three others and several offices.

Firemen fought the blaze on Market Square for five hours Sunday amid high winds, which spread the flames to surrounding buildings and for a time threatened an entire block in the heart of the city.

Asks Transportation Become Nationalized

Philadelphia (AP) — President Michael J. Quill of the Transport Workers Union says subways, buses, railroads and airlines should be turned over to the city, state and federal governments.

★ ★ ★

Quill said Sunday he thought Pennsylvania Railroad's riding public was being overcharged and "getting poor service." He criticized the "poor management" of the Philadelphia Transportation Co.

Quill appeared as a guest on the 15th annual Philadelphia Evening Bulletin Forum answering Quill's proposal, said "You get this all set up and nationalized, like Russia, and I'm going to hunt for another place to live."

Porcupines are excellent climbers and spend a good part of their lives in trees.

(Advertisement)

Now Many Wear FALSE TEETH With More Comfort

FASTEETH, a pleasant alkaline (non-acid) powder, holds false teeth more firmly. To eat and talk in more comfort, just sprinkle a little FASTEETH on your plates. No gummy, gooey, pasty taste or feeling. Checks "plate odor" (denture breath). Get FASTEETH at any drug counter.

COME ON IN AND HELP US CELEBRATE

Thrifty Super SELF-SERVE DRUG STORES
Walgreen Agency

Sale Starts Monday, April 17 thru April 31

AS ADVERTISED IN THIS WEEK'S SATURDAY EVENING POST

YES... BUY ONE 1¢ SALE ITEM AT IT'S REGULAR PRICE... ADD ONE PENNY TO GET
2 FOR THE PRICE OF 1 PLUS 1¢

30 FREE HOLDENS RED STAMPS
DURING OUR 1¢ SALE
Valid Through April 31

ONE CENT SALE

For Athletes Foot GLIDE CELENATE 2% oz. Powder CELENATE OINTMENT 1% oz. Tube Reg. $1.00 — 2 for $1.01

Physicians or Surgeons RUBBING ALCOHOL Reg. 69¢ Pint Bottles — 2 FOR 70¢

Evening in Paris Roll-On, Stick or Cream DEODORANTS Reg. 75c ea. — YOUR CHOICE 2 for 76¢

BOURJOIS DUSTING POWDER Reg. $1.25 Size — 2 for $1.26

SPECIAL PURCHASE Helene Rubenstein
• White Magnolia Foam Bath
• White Magnolia Body Powder
• Blossomtime Body Powder
• White Magnolia Purfumette
Reg. $1.00 ea. 2 FOR $1.01

OLABERON VITAMINS 100 Capsules Reg. $5.00 — 2 for $5.99

Thrifty VITAMIN E 50 mg. 100 Capsules Reg. $2.50 — 2 for $2.51

Regular 98¢ Around The Clock Body Guard — TIDY SPRAY DEODORANT Also Roll-On or Stick Reg. 98c 2 for 99¢

Regular 85¢ PO-DO SPEED SHAVE — PO-DO Aerosol SPEED SHAVE Menthol or Regular Large 10-oz. 2 FOR 86¢

Walgreen 5-oz. ASPIRIN Regular 49¢ Bottle of 100 — 2 for 50¢

ANEFRIN A.P.C. Antihistamine Cold TABLETS With V Vitamin C 24 TABLETS Relieve Congestion and Coughs REG. 98c Pkg. of 24 — 2 for 99¢

COLD FIGHTERS

Reg. $1.19	Walgreen's Antihistamine Cough Syrup	2 8 oz. Bot. $1.20
Reg. 75c	Refreshes, Pleasant, Keller's Mouth Wash	2 Pint Bot. 76¢
Reg. 75c	For Tiny Tots, Babykof Cough Syrup	2 4 oz. Bot. 76¢
Reg. 33c	1½ Gr. Cherry Flavored Children's Aspirins	2 Bot. of 50's 34¢
Reg. 89c	Anefrin Anhistaminic Nasal Spray	2 ½ oz. Size 90¢
Reg. 89c	Anefrin Anesthetic Antibiotic Lozenges	2 Pkgs. of 12 90¢

1¢ Sale Beauty

Reg. 89c	Formula 20 Lanolized Cream Shampoo	2 4-oz. bot. 90¢
Reg. 89c	For Dry Hair Formula 20 Foaming Oil Shampoo	2 8-oz. size bottles 90¢
Reg. 98c	Formula 20 Aerosol Hair Spray	2 4½-oz. cans 99¢
Reg. 39c	La Peggie Non-Flaking Waving Fluid	2 6-oz. sizes 40¢
Reg. 79c	Hillrose "K" Hand Lotion	2 6-oz. sizes 80¢

TOO GOOD TO LEAVE OUT.

Reg. 75c	12-oz. bottle WALGREEN CHLOROPHYL Mouth Wash	2 for 76¢
Reg. 98c	Briargate, Spice Scented After Shave Lotion	2 for 99¢
Reg. 69c	PO-DO Pre-Electric Before Shave Lotion	2 for 70¢
Reg. 47c	Safe, Gentle, Children's Castoria	2 3-oz. bot. 48¢
Reg. 79c	Keller Adult Strength Analgesic Balm	2 1½-oz. sizes 80¢
Reg. $1.19	Keller Pain Relief Liniment Just Put It On—4 oz.	2 for $1.20

Regular $1.29 Perfection Hand Cream 9-ounce — Hand Cream Lanolized—never sticky. 2 FOR 1.30

BISMADINE POWDER Reg. 89c 2 5-oz. Bot. 90¢ Tablets Reg. 63c 100's 2 for 64¢

Reg. $1.19 Amoray Deodorizer 5 scents. 12 oz. aerosol. 2 FOR 1.20

Soapless... Lanolized FORMULA 20 LIQUID SHAMPOO Reg. 79c 2 6-oz. Bot. 80¢

WALGREEN MINERAL OIL Extra Heavy Non-Fattening PINT SIZE Reg. 69c 2 for 70¢

..1c Buys One More! Vitamin Buys OF THE YEAR

Regular $3.98 OLAFSEN AYTINAL VITAMINS and MINERALS Reg. $3.98 Bot. of 100 2 FOR $3.99

Regular $3.29 OLA-VITOL Multiple Vitamins SOLUTION 8 Vitamins, Flavored 2 16 oz. Size $3.30

Regular $5.79 GERIATRIC VITAMINS and MINERALS For Those Over 40 2 Bottles of 100 $5.80

Regular $5.98 Wide Range Formula SUPER AYTINAL Extra High Potency 2 Bottles of 100 $5.99

Stimulate Appetite With SAYBROOKS YEAST and IRON $1.98 Bottle of 250, 2 for $1.99 Reg. 89c bot of 80 2 for 90¢

SUPER AYTINAL VITAMINS and MINERALS For Children 3-12 Reg. $3.79 2 FOR $3.80

JUNIOR AYTINAL VITAMINS and MINERALS Reg. $2.89 Bot. of 100 2 for $2.90

VIGORETS Bottle of 40 FREE With the Flavored of Bottle of 100 Reg. $9.95 $6.95

Olavitol Plus, Reg. $3.59 Vitamin Solution Especially for Infants and Children 2 16 oz. Bots. $3.60

$2.49 A.D.C. Vit. Drops For Infants 50 cc 2 for $2.50
98¢ Dicalcium Caps. With Vit. D 100's 2 for 99c
$1.25 Cod Liver Caps. Bottle of 100 2 for $1.26
$2.98 Liver-Iron B Bottle of 100 Caps 2 for $2.99
$4.98 Olafsen Vitamin E 100 Caps 100 mg. 2 for $4.99
$7.65 Olavito Vitamins Therapeutic Potency 2 for $7.66

Men and Women Over 40 GERETS Bottle of 100 Reg. $5.95 2 for $5.96

100's OLAVITE M With 9 Minerals Reg. $7.95 2 for $7.96

Ask Your Doctor We Are Prescription Specialists

COME IN AND BROWSE AROUND... THERE ARE HUNDREDS MORE EXCITING 1¢ SALE SPECIALS ON DISPLAY

THRIFTY MULTIPLE VITAMINS 100 Capsules Reg. $2.98 2 for $2.99

OLAFSEN COD LIVER OIL Plain or Flavored Reg. $1.39 PINT 2 for $1.40

THRIFTY Vitamin A 25,000 U.S.P. Units Bottle of 100 Reg. $1.25 2 for $1.26

THRIFTY Vitamin C 250 mg. Bottle of 100 Reg. $1.25 2 for $1.26

Olafsen 250 BREWER'S YEAST B-Complex Reg. $1.19 2 for $1.20

THRIFTY IODINE RATION TABLETS Bottle of 100 Reg. 59c 2 for 60¢

SAVE MORE

Reg. 29c—8 oz. HYDROGEN Peroxide Antiseptic..... 2 for 30¢
79c Keller—1½ oz. Zinc Oxide Ointment..... 2 for 80¢
49c Milk of Magnesia Walgreen Mint Tablets... 2 for 50¢
63c—100—Acid Indigestion Relief Bismadine Tablets..... 2 for 64¢

Thrifty Walgreen Agency
Super Self-Serve DRUG STORES
Three Money Saving Locations To Serve Your Needs
FREE DELIVERY SERVICE CALL THE THRIFTY DRUG STORE NEAREST YOU
FE 4-1540 148 Saginaw St. Near Sears
FE 8-9677 Huron St. Corner Telegraph
OR 3-1281 4895 Dixie Hwy. Beer Wine, Champagne

98c Aerosol—12 oz. Ant-Roach Spray..... 2 for 99¢
$1.19 Aerosol Spray—12 oz. Moth-Proofer..... 2 for $1.20
$1.49 Aerosol—No DDT—12 oz. Insect Killer..... 2 for $1.50
88c—150 Capsules Thurets Laxative..... 2 for 89¢
$2.39—7 "B" Vitamins and Liver Baytal B Complex..... 2 for $2.40

SAVE MORE

IF YOU DON'T KNOW DRUGS—KNOW YOUR DRUGGIST

Souvanna, Nikita Talk About Laos

MOSCOW (UPI) — Soviet Premier Nikita Khrushchev and former Laotian Premier Prince Souvanna Phouma met today at the Black Sea resort of Pitsunde to discuss the Laotian crisis.

Souvanna, who will fly to Washington Tuesday for a meeting with President Kennedy, arrived here Sunday from Warsaw and was assured by Vice Premier Alexei Kosygin that the Soviet Union wanted to resolve the crisis in his country by "peaceful" means

Former Editor Is Dead

WEST HARTFORD, Conn. (UPI) —Ward E. Duffy, 69, retired editor of the Hartford Times, died at his home here late Sunday.

Finds Live Antitank Shell in Houghton Lake Dump

HOUGHTON LAKE (UPI)—A target shooter found a live anti-tank shell in a dump east of here.

Police said the shell, found Saturday by Verne Johnson of Kalamazoo, apparently was a discarded war souvenir.

A weapons specialist from Selfridge Air Force Base dismantled the shell.

Almost 95 per cent of Iceland's exports are fish.

Sylvan Lake Lodge 723 Fined $50 on Gambling

Sylvan Lake Lodge No. 723, IBPOE, of 100 Franklin Road, has been fined $50 for gambling devices on the premises by the Michigan Liquor Control Commission.

* * *

The fine is effective May 8. The violation is said to have occurred on Jan. 20, and the commission held a hearing on April 4 at its Lincoln Park offices.

Thatcher, Patterson and Wernet
INSURANCE

Save Twice: Save on Price Save on Stamps only at Kroger

GO KROGERING FOR GREAT NEW VALUES

ARTHUR GODFREY invites you to the
GREATEST SHOW ON EARTH
Ringling Bros. Barnum & Bailey Circus
8:00 P.M. W.J.B.K.-T.V. CHANNEL 2 – THURSDAY, APRIL 20TH.

Tenderay Steak Sale!

go Krogering TENDERAY BEEF SALE!

USDA CHOICE

Kroger's exclusive Tenderay care is what makes this great beef the favorite of so many. It's really quick aging. It gives U.S. Choice beef the kind of tenderness and "steakhouse" flavor usually found only in beef that has been expensively hung in aging rooms for several weeks or more.

KROGER TENDERAY BRAND BEEF

U.S. GOV'T GRADED CHOICE TENDERAY
SIRLOIN STEAK 89¢ LB. PLUS 50 EXTRA TOP VALUE STAMPS WITH COUPON

U.S. GOV'T GRADED CHOICE TENDERAY
ROUND STEAK PLUS 50 EXTRA TOP VALUE STAMPS WITH COUPON 79¢ LB.

U.S. GOV'T GRADED CHOICE TENDERAY T-BONE OR
PORTERHOUSE PLUS 50 EXTRA TOP VALUE STAMPS WITH COUPON 99¢ LB.

WHOLE, HALF OR END PIECE HORMEL
Canadian STYLE Bacon . . LB. 79¢

1¢ OFF LABEL — WHITE OR PASTEL
Scott Toilet Tissue. . ROLL 10¢

New Low Price—Was $1.33—Now Kroger Frozen
ORANGE JUICE 6 6-oz. Cans $1.19

SAVE 7¢ — FROZEN KROGER
Chopped Spinach . . 10-OZ. PKG. 10¢

KROGER FRESH DONUTS SUGAR, PLAIN OR COMBINATION—SAVE 10¢ DOZ. 17¢

CRACKED WHEAT BREAD SAVE 11¢ ON 2 LOAVES KROGER FRESH SLICED 2 1-LB. LOAVES 35¢

SANDWICH BUNS SAVE 8¢ — KROGER SLICED HAMBURGER OR HOT DOG 8-CT. PKG. 15¢

FRESH REFRESHING HOMOGENIZED
BORDEN'S MILK ½-GAL. GLASS PLUS DEPOSIT 39¢

U.S. NO. 1 SOLID MAINE
POTATOES WITH COUPON 10 LB. BAG 39¢

VALUABLE COUPON
50 EXTRA TOP VALUE STAMPS
WITH THIS COUPON AND THE PURCHASE OF ANY TENDERAY CUT
STEAK OR ROAST
Coupon valid at Kroger in Pontiac, Drayton, Oxford, Utica thru Tues., April 18. B

VALUABLE COUPON
50 EXTRA TOP VALUE STAMPS
WITH THIS COUPON AND THE PURCHASE OF 3 LBS. OR MORE
GROUND BEEF
Coupon valid at Kroger in Pontiac, Drayton, Oxford, Utica thru Tues., April 18 C

VALUABLE COUPON
WITH THIS COUPON
MAINE POTATOES
10 LB. BAG 39¢
Coupon valid at Kroger in Pontiac, Drayton, Oxford, Utica thru Tues., April 18. E

VALUABLE COUPON
50 EXTRA TOP VALUE STAMPS
WITH THIS COUPON AND THE PURCHASE OF CHOCOLATE DEVIL'S FOOD, CHERRY GOLD OR SHADOW SILVER
KROGER LAYER CAKE
Coupon valid at Kroger in Pontiac, Drayton, Oxford, Utica thru Tues., April 18 M

50 EXTRA
Top Value Stamps
With this coupon and $5 purchase or more of merchandise except Beer, Wine or Cigarettes.
Coupon valid at Kroger in Pontiac, Drayton, Oxford, Utica thru Tues., April 18, 1961. Limit 1. A

BEEF OR CHICKEN
RICE-A-RONI . . . 8½-OZ. PKG. 29¢

We reserve the right to limit quantities. Prices and items effective at Kroger in Pontiac, Drayton Plains, Oxford and Utica, Michigan thru Tuesday, April 18, 1961. None sold to dealers.

Black Hawks Feast After 23 Years of Famine

Chicago Rules Hockey World After 5-1 Win

Windy City Skaters Own Stanley Cup; Red Wings Wilt in Final Game

DETROIT (AP) — The Chicago Black Hawks, following years of struggle and frustration, today have the Stanley Cup, hockey's symbol of supremacy.

They regained the coveted cup for the first time in 23 years by walloping the Detroit Red Wings, 5-1, last night to win the best-of-seven playoff series, 4-2.

The Hawks had finished in the National Hockey League basement nine times in 11 seasons before they began building their present team in 1957-58. The present season, when they finished third, was their first winning season in 15 years.

★ ★ ★

"We worked a long time for it," said owner Jim Norris, "but it was well worth it."

The Hawks made the finals by dethroning five-time champion Montreal in the semifinals and then scored three home victories over Detroit before finishing the Red Wings with another three-goal spurt in the final period last night.

In each of their title victories the powerful and explosive Chicagoans had a period in which they hammered in three goals.

★ ★ ★

They started off their championship victory in an odd manner. Trailing 1-0 in the second period, the Hawks found themselves shorthanded because of a penalty against Wayne Hicks, a rookie filling in for Murray Balfour who broke his arm in Friday's 6-3 victory in Chicago.

Reg Fleming, ace penalty killer, intercepted a Red Wing pass and scored the tying goal. Ab McDonald added another late in the second period and Detroit never recovered.

"It was Fleming's goal that won it for us," said Rudy Pilous, "it took the starch out of them and gave us the zip we needed."

★ ★ ★

Goals by Eric Nesterenko, Jack Evans and Kenni Wharram wrapped it up in the final period. Evans' goal was his first in two years.

Parker MacDonald scored the Wings' lone goal in the 16th minute of the 1st period.

The Hawks started building their championship team in the 1957-58 season when they brought up Bobby Hull, one of hockey's younger superstars at 22, and traded with Detroit to get Glenn Hall, one of the league's outstanding goalies.

They kept wheeling and dealing, and of the 18 players on their squad, 13 of them were acquired from other teams.

Jack Adams, general manager of the Red Wings, gives the rest of the league much of the credit for Chicago's title climb.

"The league built them up — all the teams helped," said Adams. "The Hawks were practically out of business and you have to give them a lot of credit for the way they came back. But let's face it — we gave them a lot. All the teams in the league gave them players or they wouldn't be in the league now. It was a high price for the league to pay, but it was worth it to create the balance."

AP Photofax

CHAMPIONS — Coach Rudy Pilous and his happy Chicago Black Hawks gather around the huge Stanley Cup, symbol of NLH championship, after the Hawks whipped the Detroit Red Wings in the 6th game of the series at Olympia last night, 5-1. It was their first Stanley Cup in 23 years.

AP Photofax

LOVING CUP — Murray Balfour of the Chicago Blacks, embraces the Stanley Cup, won in the 6th game yesterday. Balfour suffered a broken forearm in Friday night's game in Chicago when he hit the net post.

Durocher Gets New Name-Leo the Toe

LOS ANGELES (AP)— Jocko Conlan today holds the distinction of being the only umpire in the world that Leo Durocher ever got a boot out of.

Durocher—the first man most umpires would have in mind if they ever contemplated homicide—made his return to baseball official Sunday by getting into a beef where footwork was not only important but where it was the essence of the fight.

★ ★ ★

For there in the Coliseum, in full view of 27,716 astonished witnesses, a major league umpire and a major league coach came to blows—with their feet.

What started it all was an innocent-looking pop-up hit by Dodger first baseman Norm Larker in the fourth inning of the Los Angeles-Pittsburgh game. Nobody knew it at the moment, but the course of that ball was to change the course of the afternoon.

The ball landed in fair ground between home plate and first base, then bounced foul. Conlan, holding that no one touched it in fair territory, called it a foul ball.

★ ★ ★

The Dodger dugout seemed to empty like a burning hotel, but Coach Durocher and a few others stayed inside, throwing white towels and purple adjectives.

Their contention was that Pirate catcher Hal Smith touched the ball in fair ground, so it should have been a fair ball.

Durocher evidently didn't throw any towels onto the field, but he heaved one inside the dugout and Conlan walked over and instructed him to proceed to the bathhouse with deliberate speed.

Durocher sprang from the dugout like a man released by catapult. He rushed at Conlan—and kicked some dirt up in front of him.

It was generally agreed four blows were landed, two by each combatant.

★ ★ ★

After that, there was only secondary interest in the game, which the Dodgers won 13-6.

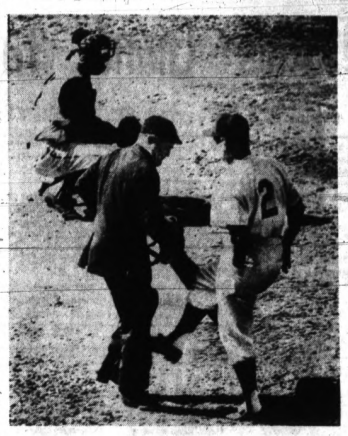

FIRST BOOT — Coach Leo Durocher (2) of the Los Angeles Dodgers engages in a bit of kicking with veteran umpire Jocko Conlon in Los Angeles following a fourth inning beef in the game with the Pirates.

SECOND BOOT — Umpire Conlan returns the boot in the shins of Durocher as his chest protector falls to the ground. Argument started when Conlan called a high pop up off the bat of Norm Larker a foul.

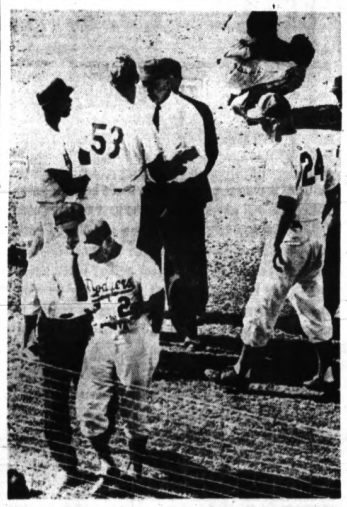

All Photos AP Photofax

THIRD BOOT — The final boot of the kicking demonstration was when Leo Durocher got booted out of the game and was escorted from the field by umpire Augie Donatelli. The Dodgers beat the Pirates, 13-6.

SPORTS

Allison Drives In 7 Runs

Twins Anxious to See Home

By The Associated Press

Wait 'til the Minnesota Twins see Minnesota. The precocious Twins haven't even seen their new home yet but they're sniffing the heady air of first place in the American League.

Bob Allison, an accepted slugger, and Zoilo Versalles, supposedly a glove man, boosted the Twins into the league lead with their home runs in Sunday's double victory over Baltimore. Thus the Twins were assured of a raucous welcome home Friday afternoon.

★ ★ ★

Allison drove in seven runs with a grand slam homer and a three-run homer in the 10-5 first game and Versalles, the 20-year-old Cuban shortstop, won the second one 6-4 with his two-run homer in the 11th.

While the old Washington club moved West was flexing its muscles the new Washington Senators were settling into the cellar after a 3-2 defeat by Cleveland. The Indians, shut out for eight innings by Dick Donovan, rose up in the ninth with five straight hits, including a home run by Tito Francona.

★ ★ ★

Rain, cold weather and snow washed out the scheduled doubleheaders between New York and Kansas City, Los Angeles and Boston and a single game between Chicago and Detroit.

Allison really had himself a ball in the first game at Baltimore. Chuck Estrada, who reportedly has arm trouble, walked the first three men he faced. Allison followed with his grand slammer. Allison hit another in the sixth with two men on base, long after Estrada had departed.

Pedro Ramos, far off the form he showed in shutting out New York on opening day, gave up 12 of the Orioles' 14 hits before he was replaced by Ray Moore in the seventh. Pedro, however, was the winner.

★ ★ ★

Bill Pleis, third of four Minnesota pitchers, won the second game on Versalles' homer, following a walk to Reno Bertoia. It was Versalles' fourth hit in six trips in the game and his first major league homer. The 150-pound shortstop, a .133 hitter in 15 games last year, now is batting .478. Don Mincher also hit a homer for the Twins.

Donovan was rolling along with a 2-0 lead going to the ninth when Johnny Temple led off with his third straight single. Francona tied the score with a blast over the right field wall. After singles by Jimmy Piersall and Willie Kirkland, Manager Mickey Vernon of the Senators replaced Donovan with Rudy Hernandez who was greeted by Woody Held's game-winning single.

Johnny Antonelli, making his first American League start for the Indians, departed for a pinch hitter after seven innings. Bob Allen, a lefty up from Mobile, won in relief.

Fleming's Tying Goal Started Triumph

'That's When We Won'

DETROIT (AP)—"Reggie Fleming's goal did it," yelled Coach Rudy Pilous in the dressing room of the Chicago Black Hawks—hockey's Stanley Cup champions. "That's when we won it," cried Pilous. "The goal only tied the game but it took the starch out of them and gave us the zip we needed. What more could you ask than to score a goal when you are shorthanded?"

It was a happy group of Hawks but a relatively quiet one. Fleming and a few others gave out wild whoops when team captain Ed Litzenberger walked into the dressing room with the huge silver cup, symbol of world hockey supremacy.

The Hawks won it for the first time since 1938 by beating Detroit 5-1 Sunday night for a 4-2 edge in the best-of-7 showdown.

Pilous said he gave his team "a little hell" after the first period when the Hawks trailed 1-0. "I told them to go out and win that extra thousand bucks."

Everyone was congratulating everyone else, Bruce Norris, owner of the Wings, congratulated his brother, Jim Norris, owner of the Hawks.

"Leave a little in the bottom, Jim," said Bruce, referring to the tradition of drinking champagne out of the Stanley Cup. The Hawks will save their big celebration for Chicago. They were to return there on an airplane leaving soon after the game.

★ ★ ★

Goalie Glenn Hall, one of the men most responsible for Chicago's hockey comeback, was asked "When did you figure you had it won?"

"When we scored the fifth goal," said the quiet Hall. "It's been a long, rough season and I'm worn out."

The Hawks' turnabout from a perennial cellar-dweller to world champions in four years rates an assist from the entire National Hockey League, Jack Adams said in the Red Wings quarters.

"The league built them up—all the teams helped," said Adams, Detroit's general manager.

Adams and Coach Sid Abel had no complaints about the Red Wings, last place finishers two years ago.

"We didn't expect to go as far as we did," said Adams. "It was a most satisfactory season. We fooled a lot of people. Tonight—well, tonight we just ran out of gas."

2nd Ace for Him, 2nd at Pine Lake

John DeLorean of Birmingham collected his second hole-in-one in two months Saturday to give Pine Lake Country Club its second ace of the year.

Using a 7-iron, DeLorean aced Pine Lake's 160-yard second hole. He posted 83 strokes for his 18-hole round. DeLorean's first ace of the season was scored Feb. 16 at Palm Springs, Calif.

Pine Lake's first ace of 1961 was shot a week ago Sunday on the fourth hole by W. S. (Red) Hoskin.

Brown Defends Crown Tuesday Against Charnley

LONDON (AP)—"I have nothing against Dave Charnley except I just don't like the guy any more for being a southpaw," muttered world lightweight champion Joe Brown.

Then the 35-year-old champion who was born in Baton Rouge, La., and now campaigns out of Houston, Texas, stepped into the ring and worked off some of his grudge against southpaw sparring partner Billy Tartant.

The workout proved Brown is in perfect shape for his title defense against 25-year-old Charnley at London's Earls Court Stadium Tuesday night.

Charnley, British and European champion, leads with his right and thus is in the southpaw class despised by Brown. The world champion once said if he had his way he would "throw all southpaws in the sea."

Since he arrived in Britain 11 days ago, Brown has gone about his training calmly, methodically and with the air of a champion confident he is not running the slightest risk of losing his title.

Brown has taunted Charnley with remarks like the first fight was "easy" and that the Briton seemed to "freeze" once he got in the ring.

Charnley retired at the end of the fifth round in their first fight 16 months ago in Houston. He had a cut eye.

Standings

AMERICAN LEAGUE

	Won	Lost	Pct.	Behind
Minnesota	4	1	.800	—
Cleveland	3	1	.667	1
Detroit	2	1	.667	1
New York	1	1	.500	1½
Boston	1	1	.500	1½
Kansas City	1	1	.500	1½
Los Angeles	1	1	.500	1½
Chicago	1	2	.333	2
Washington	1	3	.250	2½
Baltimore	1	3	.250	2½

SUNDAY'S RESULTS

Cleveland 3, Washington 2
Minnesota 10, Baltimore 5, first game
Minnesota 6, Baltimore 4, 11 innings, second game
Los Angeles at Boston, 2, postponed, rain
Kansas City at New York, 2, postponed, rain
Chicago at Detroit, postponed, cold

SATURDAY'S RESULTS

Cleveland 3, Washington 1
Detroit 6, Chicago 2
Baltimore 8, Minnesota 6
New York 5, Kansas City 3
Boston 3, Los Angeles 0

TODAY'S GAMES

Kansas City (Walker 0-0) at New York (Ford 0-1), 2 p.m.
Los Angeles (Orsa 1-0) at Boston (Brewer 0-0), 2 p.m.
Only games scheduled.

TUESDAY'S SCHEDULE

Los Angeles at New York, 2 p.m.
Kansas City at Baltimore, 8 p.m.
Detroit at Cleveland, 2 p.m.
Washington at Chicago, 3:30 p.m.
Minnesota at Boston, 2 p.m.

NATIONAL LEAGUE

	Won	Lost	Pct.	Behind
San Francisco	4	2	.667	—
Cincinnati	3	2	.600	½
St. Louis	3	2	.600	½
Los Angeles	3	3	.500	1
Pittsburgh	3	3	.500	1
Chicago	3	3	.500	1
Philadelphia	3	4	.333	2
Milwaukee	1	4	.200	2½

SUNDAY'S RESULTS

St. Louis 5, Cincinnati 3
San Francisco 5, Philadelphia 2
Los Angeles 13, Pittsburgh 6
Milwaukee at Chicago, 2, postponed, cold

SATURDAY'S RESULTS

Chicago 9, Milwaukee 5
St. Louis 4, Cincinnati 0
Philadelphia 2, San Francisco 0
Pittsburgh 4, Los Angeles 1, night

TODAY'S GAMES

St. Louis (Gibson 0-0) at Los Angeles (Podres 1-0), 11 p.m.
Only game scheduled.

TUESDAY'S SCHEDULE

Chicago at Pittsburgh, 1:30 p.m.
St. Louis at Los Angeles, 11 p.m.
Cincinnati at San Francisco, 11:15 p.m.
Milwaukee at Philadelphia, 8:05 p.m.

Tigers on Road to Meet Tribe in Home Opener

DETROIT — The Detroit Tigers headed for Cleveland today to help the Indians open their home baseball season tomorrow.

★ ★ ★

Snow, rain and cold forced postponement of yesterday's game here with the Chicago White Sox. The Tigers probably will make that one up as part of a twi-night doubleheader June 27.

Jim Bunning will face Jim Perry in a repeat of the opening day pitching pairings in Detroit last Tuesday.

Manager Bob Scheffing had a pleasant thought to carry with him on the bus ride to Cleveland — the Tigers are hitting .290 as a club.

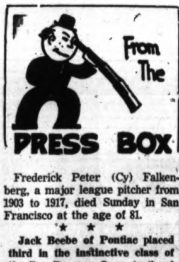

Frederick Peter (Cy) Falkenberg, a major league pitcher from 1903 to 1917, died Sunday in San Francisco at the age of 81.

★ ★ ★

Jack Beebe of Pontiac placed third in the instinctive class of the Ben Pearson Open (national indoor) archery shoot Saturday and Sunday at Fort Wayne, Ind.

★ ★ ★

Olympic high jumper John Thomas of Boston University will compete in the Drake Relays April 28-29 at Des Moines, Iowa, marking the first Midwest appearance for the 20-year-old leaper who has cleared 7 feet 71 times.

★ ★ ★

Farmington's Warren (Rex) Cawley anchored the University of Southern California mile relay team to a national collegiate record Saturday night in a dual meet with Arizona State at Tempe, Ariz. Cawley and his teammates ran the distance in 3:07.9 to equal the mark set earlier this year by Abilene Christian.

Romps at Greensboro

Souchak Posts Triumph

GREENSBORO, N.C. (AP)—Broad-shouldered Mike Souchak returned to the winner's circle after an absence of almost 10 months by winning the Greater Greensboro Open golf tournament Sunday.

The muscular 33-year-old former Duke University football end was the only player in the starting field of 120 to break par four times. He had rounds of 70-68-69-69 for a 72-hole total of 276, eight under par for the Sedgefield Country Club course.

The 7,000-yard course played exceptionally long for the final round after a heavy overnight rain.

Souchak, a Durham, N. C., resident, who plays out of Grossinger, N. Y., picked up $3,200 for his first victory since winning at Flint, Mich., last July.

His seven-stroke margin over runnetup Sam Snead equaled the biggest spread for the year's professional tour.

Snead, seven times winner here, closed with a par 71 to slip into second place and win $2,100 of the $22,500 purse. The White Sulphur Springs, W. Va., veteran has finished no worse than third in 12 of the last 13 Greensboro tournaments.

Billy Maxwell of Dallas, Tex., who had been tied for the 36-hole lead with Souchak and was only two strokes down starting the last round, finished third at 284. He won $1,650. He struggled through five successive bogies starting on the eighth hole to shoot himself out of contention.

★ ★ ★

Tied for fourth place at 285 were Canadian Stan Leonard, who closed with 73, and Charlie Sifford, a 75 finisher. Each won $1,300.

Sifford, Los Angeles pro who became the first Negro to play in a deep South major golf tournament, started in shaky fashion with two bogies and a double bogie on the first four holes. Thereafter, he shot par golf.

Six More Cars Entered

INDIANAPOLIS (AP)—The Indianapolis Motor Speedway announced receipt of six more entries today, bringing to 62 the number of nominations for the golden anniversary 500-mile race May 30.

THE PALMER METHOD

by Arnold Palmer

Dark's Giants Take Lead

By The Associated Press

When Al Dark was named manager of the San Francisco Giants, wise baseball men asked the big question. Can a rookie manager get this gang to pull together? In the light of Tom Sheehan's experiences last season it was a valid question.

Dark has provided strong evidence in one short week that he is capable of taking charge. The Giants are leading the National League and Dark is making all the right moves.

★ ★ ★

Take Sunday's game with Philadelphia for example. Sam Jones always beats the Phillies. He has a 21-9 record against them over the years. He was going for his seventh straight at their expense when he ran into a wild streak and some errors in the ninth.

★ ★ ★

Dark went to the bullpen for Billy O'Dell with the bases loaded and only one out. O'Dell promptly got Bobby Del Greco, a pinch hitter, to hit a comeback ball for a game-ending double play.

★ ★ ★

The Giants' 5-2 victory over Philadelphia, combined with the Los Angeles Dodgers' stormy 13-6 decision over Pittsburgh put San Francisco in first place all alone. Ray Sadecki pitched St. Louis to within a half game of the top with a 5-3 edge over Cincinnati. Milwaukee and Chicago were snowed out at Chicago.

★ ★ ★

Jones contributed two doubles to the Giants' 10-hit attack against loser Robin Roberts and two successors. He was coasting along with a 5-1 lead going to the ninth. Sad Sam struck out Tony Gonzalez on a wild pitch but Gonzalez reached first base before catcher Tom Haller could retrieve the ball. A wild pitch and a single by Pancho Herrera counted a run. Harvey Kuenn's error, a ground out and a hit batsman alerted Dark to call for O'Dell.

★ ★ ★

Doubles by Kuenn and Orlando Cepeda helped get the Giants away to a three-run first inning and doomed Roberts to his second defeat.

★ ★ ★

A show-stopping kicking duel between Dodger coach Leo Durocher and umpire Jocko Conlan broke out during the Dodger-Pirate game in which Los Angeles ended a three-game losing streak.

★ ★ ★

Leo and Jocko exchanged kicks during an argument over a high pop by Dodger Norm Larker that landed in fair territory but bounced foul. Conlon called it a foul ball.

AP Photofax

NO TROT TODAY — A fireman walks past the smouldering ruins of the barns at Maywood Park, a trotting race track in Melrose Park, Ill., where three stable boys died and 40 horses perished.

3 Workers Killed

42 Horses Die in Blaze

CHICAGO (UPI) — A 47-year-old groom was credited today with saving the lives of men and horses in a blaze that swept the Maywood Park harness track stables, killing three workers and 42 horses.

"If there was a hero, it was this man Callahan," said sheriff's police chief George Howlett.

His full name was Patrick Callahan. He came from Morris, Ill., and he was a groom for Leverett Johnson stables. But most of all he loved horses.

Tom Peterson, 19, a driver-trainer from West Alis, Wis., credited Callahan with saving his life by shouting to him. Peterson, who was slightly burned in the dawn fire, said he saw Callahan running with his jacket on fire on "both sides."

"I saw him opening doors and led out one horse, then ducked back inside again.

"He never came out alive."

★ ★ ★

Several other witnesses said they saw Callahan, his clothes afaire, race through the blinding snowstorm that was raging and into the burning stables to lead out four horses.

Andrew J. Hennessey, 63, of Springfield, Ill., a groom who helped pull Callahan's body from the fire, said the dead groom was trying to save another horse when "it sank to its knees and died."

★ ★ ★

The fire, caused an estimated $250,000 damage to racing stock equipment and two stables, but officials said the month-old harness season at the suburban track would resume tonight.

The cause of the blaze was unknown, but officials theorized it could have been started by a discarded cigarette or electrical circuit overloading from heaters used in the stables. It started hours after 4,817 persons attended the Saturday night racing program.

★ ★ ★

Park president Nathan Allen, said none of the "key trotters" among 600 animals housed at the park had been killed.

Killed besides Callahan were Del L. Logue, 57, Shelbyville, Ill., and Arthur Dean Voyles, 36, Lincoln, Neb., who were sleeping in the stalls when the fire started.

TIRE DISCOUNTS
Why Buy a Recap? Brand New First Class, Fully Guaranteed
6.70x15 Black T.T. $ 7.99
7.50x14 Black Tbs. $10.99
No Acceptable Tire Needed
Sport, Import and Compact New Tires at Big Discounts
NO MONEY DOWN
United Tire Service
Open Daily 8-6—Closed Sunday
1007 Baldwin Ave. FE 8-3417

SALESMEN!
SALES MANAGERS!
STORE MANAGERS!

Have you looked into the benefits of the new Elmer Wheeler Career Course in Tested Salesmanship? Workshop sessions, not lectures, developed by America's No. 1 salesman, Elmer "Sizzle" Wheeler.

Does It Pay Off? . . .

★ Edward Clark—Candy and Tobacco: Sales up 20% in first 2 months.
★ Ken Bliss—Motor Trucks: Sold 5 units, $19,047, during the course.
★ James Dalton—Food Products: Sales up $2,000 in one month.
★ John Kello—Life Insurance: First 4 months after course wrote insurance of $288,500.
★ James Henkel—Bicycle Shop: Sales up 32% in 3 months.

Call Midwest 4-7700 for time and place of next session. Attend as our guest, no obligation. Switchboard open 24 hours every day.

ELMER WHEELER SALES TRAINING
610 N. Woodward, Birmingham
Sponsored by John Allman & Co.

RUGGEDNESS COMES IN FOUR SIZES!

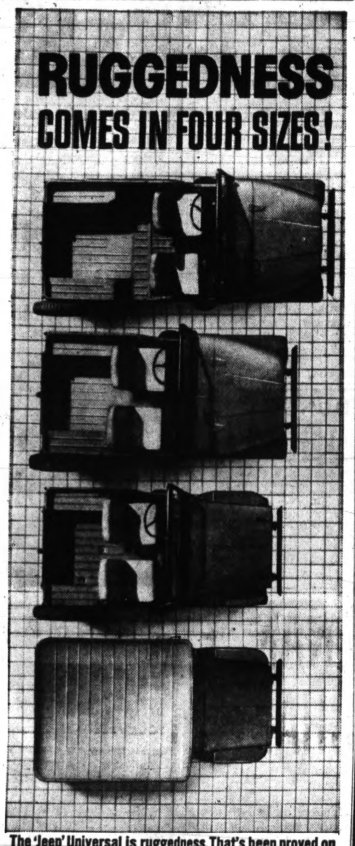

The 'Jeep' Universal is ruggedness. That's been proved on battlefields and wheatfields for the past twenty years. It has been use tested and abuse tested. You know that. But did you know this rugged worker is available in different sizes to suit different needs? That's important to you because you don't want to pay for more wheelbase than you really need. Come in and let us measure your needs against the wheelbase of a 'Jeep' vehicle. They run from 80" to 101". One is right for you!

JOB-PROVED Jeep UNIVERSAL

COMPARE THE FIGURES! SEE THE DIFFERENCE BETWEEN THE CJ-6 AND ITS NEWEST IMITATOR.

	curb weight	payload	front axle payload capacity	No. of tire sizes accommodated
'Jeep' CJ-6	2336 lbs.	1564 lbs.	600 lbs.	8
Vehicle "S"	3000 lbs.	900 lbs.	200 lbs.	3

WILLYS MOTORS, INC., TOLEDO, OHIO. One of the growing Kaiser Industries.

TUNE-IN MAVERICK Sunday Evenings 7:30 P. M.
HONG KONG Wednesday Evenings 7:30 P. M.

OLIVER MOTOR SALES
210 Orchard Lake Ave. FE 2-9101 Pontiac, Mich.

SPORTING GOODS DISTRIBUTORSHIP
NOW AVAILABLE FOR THIS TERRITORY

We desire a Distributor to stock our famous Sports Shelf with sporting equipment from one of America's large manufacturers. Service food, drug and variety stores with displays of Hunting, Fishing, Baseball, Football, Basketball and all other indoor and outdoor sports equipment.

GOOD INCOME FULL or PART TIME

Operate from Home—No knowledge of the sporting goods business necessary—we instruct you in the servicing of the accounts that we establish for you—Cash Income can start immediately.

Unlimited Potential Earnings Weekly Bonus Plan

This business can be operated in conjunction with your present occupation or full time. An immediate minimum cash investment of $1495.00 is required. Our Repurchase Plan covers any unsold merchandise.
If you are sincere and desire a local interview, write at once giving name, address and phone number.

Sports Shelf Corp.
1317 BROWN ST.
PHILADELPHIA 23, PA.

Birmingham's Sweeney Is Mansfield Winner

Tom Sweeney's first place in the broad jump boosted Birmingham Seaholm to a tie for eighth place in the annual Mansfield Relays Friday and Saturday at Mansfield, Ohio.

The Birmingham distance medley relay team placed second to give the Maples 10 points. Springfield (Ohio) South won the meet with 30½ points.

★ ★ ★

Waterford tallied 8 points and Lapeer 3. Pontiac Northern, Berkley and Lapeer failed to score. Other Michigan teams scoring were Ypsilanti, 3, Alma, Wayne and Detroit Lutheran 2, Flint Beecher 1½ and Monroe ½.

In last year's Mansfield meet, Steve Jacobson of Seaholm placed second in the broad jump with a leap of over 23 feet. Jacobson is not competing this spring because of a leg injury suffered in football.

Sweeney jumped 22 feet ½ inch to gain the first place ribbon. He also was a member of the distance medley team that posted a new school record while being runner-up for the second straight year. The Maples were timed in 7:56.4. This was only the fourth year that eight minutes had been broken in this event.

Sweeney ran the 440, Bill Heydon the 880, Bruce Bates the 220 and Jock McPhee the mile.

Mike Kaines, Waterford's fine miler, posted the third best time in the history of the relays but had to settle for second place. He was clocked in 4:26.6, a new school record.

Joe Falls placed fourth in the 120 high hurdles. He was on the Skippers' shuttle hurdle relay team that finished fourth. A mishap in the exchange zone may have cost the Skippers a first in this event.

A Waterford runner was bumped by a hurdler from Ecorse. The Skippers were in first place at the time and the jostling caused just enough delay to put the team behind.

Ed Stigers, Terry Wilson and Dennis Tripp were the other members of the team.

★ ★ ★

Lapeer's Barry Wickston placed third in the shot-put, moving up two places from last year.

The half mile record of 1:59.2 set by Birmingham's Quentin Breisford in 1938 was broken by John Kolovich of Cleceland St. Joseph. Kolovich was timed in 1:58.8.

There were 150 schools entered from Ohio, Michigan, Pennsylvania, West Virginia and Kentucky. These schools sent 1,399 thinclads to Mansfield.

SKIPPERS DEFEATED

In baseball Saturday, Waterford dropped a doubleheader to Flint Southwestern while Cranbrook was posting its second triumph in three starts.

★ ★ ★

Flint broke ties in both games to win. It was 2-2 in the opener until two of Waterford's six errors helped let in three runs. The final score was 5-3 with Dave Abel losing despite a three-hitter.

Southwestern took the nightcap breaking a 1-1 knot with runs in the last two innings. Each team had five hits. Loser Charles Leneschmidt had two matching Waterford's total in the 1st game.

★ ★ ★

Freshman Larry Willey slammed a two-run homer in the 6th to break a 2-2 tie as Cranbrook downed Ypsilanti, 5-2. Dick Mosher was the winner.

Cranbrook's tennis team donwed Austin Saturday, 7-0.

TUESDAY'S PREP SCHEDULE

Track
Holly at West Bloomfield
Cranbrook at Ann Arbor
Milford at Howell
Hazel Park at Perndale
Clarkston, Waterford at Rochester
Anchor Bay at Brown City
Berkley at Royal Oak Kimball

Baseball
Pitzgerald at Avondale
Perndale at Hazel Park
Walled Lake at Waterford
Southfield at Farmington
Oak Park at Lake Orion
Cranbrook at RO Kimball
Berkley at Pontiac Northern

Tennis
Pontiac Central at Flint Central
Perndale at Hazel Park

Golf
West Bloomfield at Clarenceville
Seaholm, Northville at Bloomfield Hills

Laver Net Champion Taking Fellow Aussie

HOUSTON, Tex. (AP)—Rod Laver, a freckled Australian of 22 years, will take the River Oaks tennis trophy out of the country for the first time.

Laver beat fellow Australian Roy Emerson in the River Oaks finals Sunday, 7-5, 7-5, 1-6, 6-3, because Laver's serve "is much better now than when we first came on clay."

"I had a lot more control than I usually do," Laver said. "But he wasn't returning best."

Guar. NEW TREADS
2 for $17.90
Plus Taxes and Retreadable casing. Tube or Tubeless Blackwall only.
6.70-15
7.50-14

BUY NOW Use Your Credit PAY LATER
B.F.Goodrich
GUARANTEED USED TIRES As Low as $3.95
"WE NOW OPERATE OUR OWN RECAPPING PLANT HERE"
MOTOR MART SAFETY CENTER
FE 3-7845 121 E. Montcalm St. FE 3-7846

SCHENLEY DISTILLERS CO., N. Y. C. • BLENDED WHISKY, 86 PROOF, 65% GRAIN NEUTRAL SPIRITS

How an exclusive discovery whips extra smoothness into Schenley whisky

This is a glass of unusual whisky. It is Schenley. Its extraordinary smoothness is the result of the greatest advance in whisky making in the last twenty-five years.

Taking the same fine whiskies and grain neutral spirits reserved for Schenley, we now put them through a costly new step. The whiskies are whirled in special vats by stainless steel blades and literally whipped into a smoothness never before attainable.

The result can only be realized by tasting Schenley whisky. We think you'll agree: smoothness in a whisky now takes on a new meaning. So start enjoying Schenley, the only whisky with extra smoothness whipped in. $4.36 Fifth $2.75 Pint

"Bud" NICHOLIE CALLING—

Take the financial risk out of boating! Insure against fire, theft, damage and accident. Get all the facts.
CALL NOW ABOUT OUR
NEW REDUCED RATES ON BOAT INSURANCE
"Bud" NICHOLIE
Complete Insurance Protection
49 Mt. Clemens St.
FE 3-7858

15 E. Lawrence
Rear of Main Office
Phone FE 4-0966

Installment Loans
Monday Thru Saturday
9 to 6

Community National Bank OF PONTIAC

NEW 1961
RAMBLER
2-Door
$1695.00
$195 DOWN
$42.25 MONTH
We Will Not Knowingly Be Undersold
Call Mr. Blackburn for Information—MI 6-4300
BIRMINGHAM RAMBLER
666 S. Woodward, Birmingham

Six Athletes Honored at Oxford Banquet

Top honors for six athletes featured the annual Oxford High School sports banquet held Saturday night.

★ ★ ★

Ray Converse Jr. and Nate Mall won dual most valuable player awards for football while Dick Miller was named for basketball. Doug Stott was selected for 1960 track, Jeff Brady and Val Sausser in baseball. The latter three graduated last June.

★ ★ ★

All selections were made by the sponsoring Oxford Dad's Club. Letters were presented to all Wildcat athletes.

★ ★ ★

Over 250 were on hand to see the boys honored and hear Wally Weber of Michigan.

High School Ball Player Who Was Beaned Is Dead

RENO, Nev. (AP) — A high school baseball player died Sunday from a brain injury received in an April 1 game.

Frank C. Mendenhall, 15, was running from second base when he was beaned by a thrown ball. He was knocked out, but got up and even attended school for a few days before the injury became apparent.

Mendenhall, who was operated on Friday for the injury, was a sophomore at Pershing County High School, Lovelock, Nev.

WEEKEND FIGHTS

NEW YORK — Dick Tiger, 160½, Nigeria, stopped Spider Webb, 159¾, Chicago, 6.

MANILA—Bert Somodio, 138, Manila, outpointed Cisco Andrade, 137½, Los Angeles, 10.

THE STATE KNOWS — These bearded Pontiac bowlers helped spread the word about the Pontiac Centennial recently at the state tournament in Lansing. Representing Stroh's, they were, left to right, Armand Giglio, Al Giglio, Rudy Fortino, Ted Cowdrey, Len Biallas and Joe Salfi.

City Woman 2nd in State

Pontiac's Viola Cargal finished 2nd in state all events, Les Samuel took the early lead in the Howe's Lanes Singles and 1st place teams held on in doubles tournaments at the Elks and Fairground in Milford over the weekend.

Cargal's 1977 was good for runner-up honors at the Michigan Women's meet in Battle Creek where competition for 6,000 closed yesterday. Carman Lewis of Capac was 5th in singles at 692.

Samuel's 927 handicap total highlighted the opening weekend at Howe's. His 823 actual for four games also led all contestants. Bill Bell and B. Rains totaled 889, B. Köll rolled 875 and G. Killian 872.

Harold DeLongchamp had 253 and 271 for top games.

★ ★ ★

A father-daughter combination took over 2nd place at the Elks Mixed Doubles at 1270 but they were no threat to leaders Norm Andress and Martha Thorne who had 1327 last week. R. Swaney, the father, and B. Bundo paced the 2nd round.

★ ★ ★

Norbert O'Meara and Ray Reiton of Detroit fell just one pin short of gaining a share for 1st at Milford with 1425. John Dyer and Al Boughner of Rochester still head the pack. E. Dziewit and E. Rozum of Detroit took 4th at 1404. Sam Truplano went ahead in high game with 388.

★ ★ ★

Union Lake keglers were in action in doubles and singles this afternoon at the ABC Bicmar Inn, captained by Lou Koprince, will compete Tuesday night.

★ ★ ★

Standings at the Elks:

N. Andress-M. Thorne, Pontiac	1327
B. Bundo-R. Swaney, Pontiac	1270
P. & M. Hyatt, Pontiac	1266
O. & F. Dobski, Pontiac	1240
C. & K. Kilmer, Pontiac	1223
D. & G. Mason, Royal Oak	1218
L. Sandow-M. Kimport, Pontiac	1212
R. & H. Smith, Pontiac	1210
J. Gobi-E. Sept, Pontiac	1203
L. & A. Schutter, Frendale	1196

Men From 11 States Attend 700 Event Here

Delegates from 20 chapters in 11 states attended the successful "700" Bowling Clubs of America National Convention held Saturday at the Elks Club.

★ ★ ★

An afternoon business meting was followed by a banquet at night for delegates and their wives. Visiting women were taken on a tour of the Pontiac area during the day.

★ ★ ★

The major action at the meeting was the adoption of a new rule requiring all members to be part of a chapter. It will go into effect starting in September of 1962.

Many of the organizations over 15,000 members are on an individual basis only.

★ ★ ★

Local pin buoy Clark Balch was presented a handsome national service award trophy as a highlight of the banquet.

Four area men were officially entered into Pontiac Chapter 31. Presented "700" shirts were Tom Angelo, Armand Giglio, Pat Tinson and Art Rosner. Jim Tinson, another new member, did not attend.

Mayor Philip Rowston and Frank Baker, Executive Secretary-Treasurer of the American Bowling Congress, were guest speakers.

★ ★ ★

Grand King Pin Jim Pontius of Huntington Beach, California presided over the convention. Other states sending delegates were Florida, Pennsylvania, Wisconsin, New York, Ohio, Iowa, Illinois, Texas and North Dakota.

★ ★ ★

State men were on hand from Ann Arbor, Howell, Kalamazoo and Flint.

Pontiac YMCA Tankers Third in State Meet

Two Pontiac YMCA swimming teams placed third in their divisions of the 'Y' state aquatic meet at Flint Junior College.

★ ★ ★

The meet was held a week ago, but the results were not released until today because of a scoring mix-up.

The juniors scored 33½ points, one behind runner-up Flint. Lansing ran away with the division, scoring 89½. The Intermediate B team was third. Swimmers in this class posted 28 points. Detroit Western won with 44 and Lansing scored 29½.

★ ★ ★

The Pontiac men's team finished fifth, so did the midgets, and the preps tied for eighth place. Grand Rapids, Flint and Detroit Northern were the respective winners in these divisions.

★ ★ ★

In the junior division, Pontiac's Jay Wilder won the 50-yard butterfly and tied for second in the 100 freestyle. Hugh Wilder won the 50 backstroke and was second in the 100 individual medley. Skip Erwin was sixth in the butterfly.

Beat Small College Nines

Michigan, Spartans Win

By The Associated Press

Michigan and Michigan State both won baseball doubleheaders against small-college opposition Saturday.

Detroit blanked Olivet, 10-0 and 7-0.

★ ★ ★

Michigan crushed Central Michigan, 9-1 and 13-8, in games that saw Central commit 12 errors in 16 innings. MSU rumbled past Albion, 16-1, in the first game, but had to work in the second for a 1-0 victory.

Michigan's Mike Joyce pitched a two-hitter in the first game. Bill Freehan hit two home runs in the two games and Ed Hood, Joe Merullo and Dennis Spalla also got round-trippers.

Pat Sartorius of MSU knocked in four runs for the Spartans in the first game. He hit a single, double and home run. Bill Schudlich, MSU first baseman, homered for the only run in the second game.

★ ★ ★

Pete Craig pitched a seven-inning no-hitter for Detroit in the nightcap. He struck out six Olivet batters and walked only three.

Dave DeBusschere scattered three Olivet hits for the first game victory.

Western Michigan beat Miami of Ohio, 11-8, in other weekend action.

Wayne State took a doubleheader from Chicago, 4-0 and 9-8.

MICHIGAN COLLEGE SCOREBOARD

Baseball

Detroit 10-7, Olivet 0-0
Michigan State 16-1, Albion 1-0
Michigan 9-13, Central Michigan 1-8
Western Michigan 11, Miami (Ohio) 8
Wayne State 4-8, Chicago 0-9

Track

Perrin 69, Hillsdale 62
Wayne State 82, Western & Jefferson 44
Baldwin-Wallace 87, Detroit 34
Miami (Ohio) 106, Eastern Michigan 16
Western Michigan 87, Bowling Green 46

Golf

Michigan 17, Detroit 1
Western Michigan 17½, Wayne State 13½

Tennis

Michigan 9, Illinois 0
Western Michigan 5, Bowling Green 1
Western Michigan 6, Toledo 3

Miss Suggs Wins Third Straight Civitan Tourney

DALLAS, Tex. (AP) — Louise Suggs won her third $10,000 Dallas Civitan Open in a row Sunday then checked up and found it was the 52nd tournament she has knocked off in a 13-year professional career.

Actually, she has most of the 13th year to go and could make her record—the greatest in women's pro golf—even more impressive. The Dallas Civitan was her third this year.

The little picture swinger from Atlanta shot a 2-over-par 73 Sunday in the closing round of the Civitan Open to maintain a three-stroke lead over second place Betsy Rawls of Spartanburg, S.C.

Miss Suggs finished with 291—seven over par for 72 holes—and considered it a good score under the circumstances. The 6,238-yard Glen Lakes Country Club course was swept by terrific winds the first three days and scores in the low seventies were a rarity.

Springfield Wins Cup and Establishes Mark

SPRINGFIELD, Mass. (AP)—The powerful Springfield Indians today have a firm grip on the Calder Cup and a "first" in American Hockey League history.

By shutting out Hershey 3-0 Saturday night in the Pennsylvania city, Springfield became the first club in the 25 years of AHL competition to top the regular season race and win the playoffs two years in a row.

A VERY SMOOTH WHISKY, INDEED!

$5.03 4/5 Qt.
$3.18 Pint

Every drop of whisky in Sir John is 8 years or more old, blended with the choicest grain neutral spirits.

BLENDED WHISKY, 80 PROOF, 60% GRAIN NEUTRAL SPIRITS. SCHENLEY DISTILLERS CO., N.Y.C.

Earl Scheib AUTO PAINT JOB

HURRY! HURRY! LAST 7 DAYS!

$19.95 ★

ANY CAR! VARIETY OF COLORS!

EARL SCHEIB SAYS, "Still time to take advantage of this great bargain. This is our DELUXE AUTO PAINT JOB—includes careful hand and machine sanding-masking of all chrome and window areas, spray painting in dust-free spray booth and baked to a diamond-like hardness in our special infra-red bake ovens!"

BE SURE ITS TUNNEL BAKED

QUALITY PAINTING SINCE 1937

ONLY Earl Scheib

Paints over 50,000 cars a month. Has his own paint factory and manufactures his own EXCLUSIVE SILICONE FORMULA PAINT. Make an appointment now! Be sure it's EARL SCHEIB!

YOUR 3 YEAR WRITTEN GUARANTEE is HONORED at ALL EARL SCHEIB PAINT SHOPS IN OVER 80 CITIES FROM COAST TO COAST AGAINST FADING, PEELING OR CRINKLING.

ONE DAY SERVICE — IN BY 9 OUT BY 5
FREE BODY, FENDER & INSURANCE ESTIMATES

Earl Scheib

OVER TWO MILLION SATISFIED CUSTOMERS
THE WORLD'S LARGEST AUTO PAINTERS

BE SURE IT'S EARL SCHEIB

147 South Saginaw FEderal 4-9955

With Credit
YOU CAN BUY IT NOW!

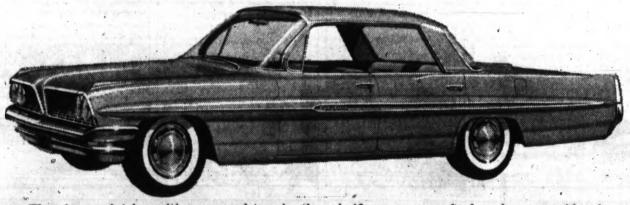

There's no point in waiting, no need to miss the sale if you are one who has always considered the true value of protecting your good credit Record — For you who have formed the simple but important habit of paying as agreed may buy today the things you've always dreamed of owning without the accumulated cash. Plan today to establish your credit—Work Tomorrow to keep it a credit to you.

GUARD YOUR CREDIT AS A SACRED TRUST

PONTIAC CREDIT BUREAU, Inc.

"To Maintain a Good Credit Record, Buy Wisely, Pay Promptly!"
The Credit Bureal of Pontiac, Organized July 12, 1923.
333 North Perry St., Pontiac, Mich.
Protect Your Credit and It Will Protect You

ATTENTION YOUNG MEN

Your future is in electronics . . . the fastest growing industry in the world today! Plan for that future by taking the finest training available. Enroll now for our next "Electronic Engineering Training" program.

Mail Coupon or Call for Complete Information

Electronics Institute of Technology

Registrar's Office
7457 Woodward (Donovan Bldg.)
2 Blocks North of Fox Theater
WO 2-5660

Name ..... Phone .....
Address ..... City .....

GUARDIAN MAINTENANCE KEEPS YOUR CAR SHARP!

Protect your car's value . . . keep it sharp on the outside, smart on the inside with regular Guardian Maintenance service! It pays off to protect the built-in beauty of your General Motors car or truck—pays off in pleasure when you drive . . . pays off in money when you trade. So, take your GM car or truck to your General Motors Dealer for "showroom" appearance and "like-new" performance. His factory-trained servicemen use scientific equipment so the work is done right and at a fair price. They make needed replacements with factory-approved parts for better performance and efficiency. Guardian Maintenance is the quality way to keep your GM car or truck looking smart . . . running sharp.

SEE YOUR GENERAL MOTORS DEALER FOR THESE ONE-STOP FEATURED SPRING SERVICES! • COMPLETE QUALITY LUBRICATION plus cooling system inspection for warm-weather driving demands • 10-POINT SAFETY CHECK in accordance with the National Safety Program • QUALITY ENGINE TUNE-UP to improve performance, efficiency and economy • QUALITY APPEARANCE SERVICES to restore that "like-new" look

SEE YOUR CHEVROLET • PONTIAC • OLDSMOBILE BUICK • CADILLAC • GMC TRUCK DEALER

Guardian Maintenance

BEST KIND OF CARE FOR THE BEST KIND OF CARS AND TRUCKS!

GOLD CREST MUFFLERS • BRAKES

BRAKES RELINED

ALL U.S. CARS!

9.95 All 4 WHEELS

INCLUDES LABOR & MATERIAL

BRAKES RELINED Using FIRST Quality BONDED BRAKES

GUARANTEED IN WRITING

ALL BUICKS, CADILLACS, OLDS, 'MERCS, PONTIACS, LINCOLNS, etc., etc. In Fact ALL U.S. CARS $9.95

HIGHLANDER BONDED BRAKES

ADVERTISED IN LIFE

LIMITED TIME ONLY!

DRIVE IN TODAY FOR YOUR FREE INSPECTION

NO CASH NEEDED! ALL CREDIT CARDS HONORED!

SPECIAL ON . . .

MUFFLERS

custom-coated AMAZING NEW ALLOY

8.95

FORD PLYM. CHEV.

Up to 1959 Convertibles NOT Included

FREE! INSTALLATION ONLY 15 MINUTES!!

GOLD CREST BRAKE SHOPS scoops them all!

COMPARE THESE SPECIALS!

'55-'56 MERCURY-8	9.95
'54-'55 PONTIAC-8	9.95
'49-'56 DODGE-6	9.95
'52-'55 CADILLAC	13.95

All other sizes on Sale too!

Special Hours During This Sale
8 A. M. - 8 P. M.
Saturday
8 A. M. to 6 P. M.
Sunday
8 A. M. to 4 P. M.

973 ORCHARD LAKE RD.

1 Block East of Telegraph Rd., Pontiac

FE 3-9426

GOLD CREST MUFFLERS • BRAKES

News of Service Personnel

Two area men have completed the initial course of Air Force basic military training at Lackland Air Force Base, Tex. They are Airman Jason J. Spires, son of Mr. and Mrs. J. S. Spires, 47 South East Blvd., and Airman Rodney G. Adler, son of Mr. and Mrs. Ken Rounding, 5365 Maybee Road, Clarkston.

SPIRES ADLER

Airman Spires has been selected to attend the technical training course for electrical repairman at Chanute AFB, Ill., and Airman Adler will attend ground radio operators' school at Keesler AFB, Miss. Both are, Pontiac Central High School graduates.

★ ★ ★

Marine Pvt. Frank S. Thomas, son of Mr. and Mrs. Hubert W. Thomas, 1415 Wrenwood Drive, Birmingham, recently completed a four-week individual combat training course with the 2nd Infantry Training Regiment at the Marine Corps Base in Camp Pendleton, Calif.

★ ★ ★

Second Lt. William J. Price, son of Mr. and Mrs. Jasper Price, 86 E. Colgate Ave., left this week for adjutant general school in Indianapolis, Ind., for eight weeks' training.

He received his commission upon graduation from Eastern Michigan University in January. He is affiliated with Tau Kappa Epsilon Fraternity.

THOMAS KIZER

Clyde R. Kizer, son of Mr. and Mrs. Maynard J. Kizer, 80 Main St., Clarkston, recently was commissioned a Navy ensign at Pensacola, Fla. His wife, the former Hazel L. Miller of Clarkston, attended the ceremonies at the Naval Preflight School, Naval Air Station, Pensacola.

An Eastern Michigan University graduate, he was commissioned after completing 16 weeks of training. He has been assigned to Saufley Field Auxiliary Air Station in Pensacola for primary flight training.

Scheduled to complete basic training April 17 at Lackland AFB, Tex., is Airman Derris F. Nichols, son of Mr. and Mrs. Elbert E. Nichols, 77 Euclid St.

He is a graduate of Pontiac Central High School where he played football, softball and basketball. He entered the service March 13.

Friends may address mail: Derris F. Nichols, A/B, AF 16692227, Flt. 438, Box 1501, Lackland Air Force Base, Tex.

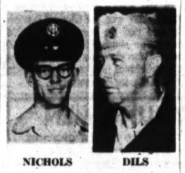

NICHOLS DILS

Naval Reserve CPO Francis C. Dils of Rochester who has been in naval aviation since 1942 recently spent two-weeks' active training duty at Callender Field, New Orleans, La.

Chief Dils' squadron, VR-733, naval fleet air tactical support, is based at Grosse Ile. During the two weeks his squadron flew numerous training and airlift missions over the Gulf, the Caribbean and the United States. He is married and has three children.

★ ★ ★

Dale E. Bradford, naval hospital corpsman first class, son of Mrs. Lucy B. Bradford of Rochester, recently was graduated as honorman from the laboratory and blood bank technician school at the Naval Hospital in Oakland, Calif.

A Rochester High School graduate, he has been assigned to the Naval Hospital for further duty.

★ ★ ★

Three area men are recent graduates of the naval training center at Great Lakes, Ill. They are Gary W. Crawley, son of Mr. and Mrs. C. W. Crawley, 43 Oliver St.; David F. Blake, son of Mr. and Mrs. Francis P. Blake, 1614 Ledbury Drive, Birmingham; and Richard H. Talbott, son of Mr. and Mrs. Hillary Talbott, 2690 Haggerty Road, Walled Lake.

★ ★ ★

Army Pvt. James V. Moore, son of Mr. and Mrs. Charles R. Moore, 5221 Westview Road, recently was assigned to the 1st Guided Missile Brigade at Fort Bliss, Tex.

A cook in Battery G of the brigade's 2nd Guided Missile group, he entered the service last November and completed basic training at Fort Knox, Ky.

★ ★ ★

Navy Lt. Morton Golde, son of Mr. and Mrs. Charles Golde, 1099 James K Blvd., is serving aboard the tank landing ship USS Lorain County, operating out of Norfolk, Va. The ship, a unit of Amphibious Squadron 10, recently participated in the Atlantic Fleet's largest amphibious exercise for 1961 in the Caribbean.

Many Children Need Homes

Agencies Join to Tell of Foster Child Week Information Program

This is Foster Child Week in Pontiac and Oakland County, and it should prove to be one of the most comprehensive welfare campaigns this year in the Wayne-Oakland-Macomb county area.

The week is sponsored by the Committee for Foster Children, of which the Oakland County Branch of Michigan Children's Aid Society is a member.

Foster Child Week marks the start of a continuing program designed to provide information about foster children and foster parents and to encourage more families to accept foster children into their homes.

Foster Child Week is not a fund drive. Money is not the problem. The problem is that there are hundreds of children in Wayne, Oakland and Macomb counties who should be living in suitable homes, receiving adequate care and guidance, who are not because there are not enough foster homes to go around.

★ ★ ★

Ten area welfare agencies have banded together in an attempt to solve this double-barreled problem.

Foster Child Week is the first time the 10 agencies have joined forces in a coordinated effort to offer information about foster children and to recruit foster homes.

While the agencies have often cooperated on various aspects of the services they all offer, each agency has in the past attempted to conduct its own education, promotion and recruiting programs.

Personal Income Figures Stir Up New Optimism

WASHINGTON (AP) — New ground for optimism about the economy — Americans' personal income increased in March for the first time in five months.

★ ★ ★

The increase over February was $3.4 billion, the Commerce Department reported Sunday. That is, the annual rate of personal income jumped from $406.2 billion to $409.6 billion.

The report showed the wage and salary payments increased by $1.1 billion to $272.1 billion, the first advance in this category since last July.

Most of the payroll increase was in contract construction, beginning to recover from a setback caused by the severe winter.

Manufacturing payrolls went up $200 million to a rate of $84.2 billion, the first increase since last June.

Vampire Bats in Texas Feed Only on Blood

HOUSTON, Tex. (AP) — Ten vampire bats go on exhibition in the Houston Zoo today.

Curator John Werler obtained the creatures, which feed only on blood, in Veracruz, Mexico. He said zoo workers will feed the vampires blood from cattle slaughtered at packing plants.

Texas' Young Dems to Back Blakley 'if'

GALVESTON, Tex. (AP) — Texas Young Democrats voted Sunday night to back interim Sen. William A. Blakley, D-Tex., in a May 27 runoff election "if Sen. Blakley endorses the New Frontier program of President Kennedy."

Blakley and Republican candidate John G. Tower, both avowed conservatives, gained the runoff in an April 4 special election. Tower led the way as they eliminated 68 rivals for the Senate seat formerly held by Vice-President Lyndon B. Johnson.

Girl Widowed After One Day of Marriage

TORONTO (AP) — For two years Greek immigrant tailor George Zaglaviras saved to bring his sweetheart, Angela Riga, from Greece.

A month ago she finally came, and Saturday she and Zaglaviras, 22, were married at St. George's Greek Orthodox church. Sunday they set out in a rented car for a weekend honeymoon at Niagara Falls.

Driving out of the city, Zaglaviras lost control of the car, crashed and was killed. Angela, a widow at 23 after one day of married life, is in a hospital with both legs broken and chest injuries.

OUR ANCESTORS By Quincy

"I wish there were some kind of instant radio dinners we could buy so I could enjoy all the programs, too!"

BOARDING HOUSE

OUT OUR WAY

ADAM AMES By Lou Fine

THE RERRYS By Carl Grubert

ALLEY OOP By V. T. Hamlin

DIXIE DUGAN By McEvoy and Striebel

CAPTAIN EASY By Leslie Turner

NANCY By Ernie Bushmiller

MORTY MEEKLE By Dick Cavalli

GRANDMA By Charles Kuhn

DONALD DUCK By Walt Disney

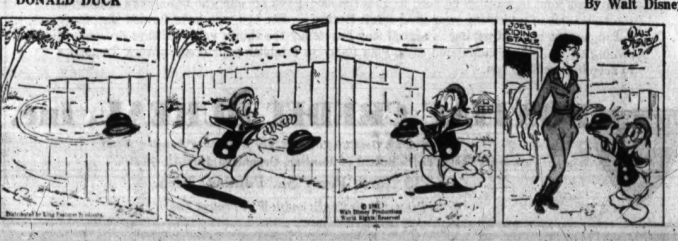

Demolished Near Romeo

Pontiac Press Photo

DEATH CAR—This car in which two Hazel Park men were riding when they were killed Saturday night was so badly demolished it had to be loaded onto a trailer and hauled to Romeo. The mishap five miles northwest of town claimed the lives of Leo L. Morawski, 21, and Clement P. Senical, 38. The car left the road at a high rate of speed and hit a tree, shearing it off 4 feet above the ground. Both men were thrown from the car.

2 Killed as Car Shears Off Tree

Hazel Park Men Die When Driver Loses Control Near Romeo

ROMEO — Two Hazel Park men were killed Saturday night when their car went out of control and sheared off a tree, 12 inches in diameter, five miles northwest of here.

Dead are Leo L. Morawski Jr., 21, of 304 W. Evelyn St., and Clement P. Senical, 38, of 1237 Goulson St.

According to Romeo State Police, the victims' car was traveling at a high rate of speed over a hilly rural road when the driver lost control.

★ ★ ★

The vehicle must have literally flown through the air, troopers said, before hitting the tree. The tree was severed off about four feet above the ground and uprooted.

Both men were thrown out of the car which was almost cut in half by the impact.

The accident happened about 10 p.m. on Bordman Road, just west of Weyer Road.

★ ★ ★

The two men were almost totally dismembered, according to Macomb County Coroner Raymond G. Markle. Troopers were unable to determine which man was driving.

★ ★ ★

Senical was pronounced dead at the scene and Morawski succumbed enroute to the Community Hospital near Almont.

NEWS OF THE AREA

Worker Slightly Injured

Boiler Blast Damages Parke, Davis Building

By JIM LONG

A boiler explosion at Parke, Davis & Co.'s Parkdale Farm in Avon Township extensively damaged a building under construction and slightly injured a worker early this morning.

The boiler was installed recently and was undergoing tests when it exploded, according to a spokesman for Parke, Davis.

Donald Mertz, a power plant engineer for the pharmaceutical firm, was in the building at the time of the explosion but suffered only superficial cuts, the spokesman said.

"The worker was badly shaken up but not injured," according to the official.

The explosion took place in a 2½-story-high building that is isolated from the rest of the research laboratory. It is approximately 300 yards from the main buildings.

The boiler had not been accepted by the company and was still being test run when the explosion occurred at 8:05 a.m.

The building is part of an expansion program at the firm's 600-acre virus vaccine research center.

★ ★ ★

Extensive damage was done to the new structure, but total damage or cause of the explosion have not been determined.

The Rochester Fire Department was called to the scene but no fire followed the explosion, according to Chief George Ross.

Mertz was the only worker in the steel and glass building. Others were to arrive at 9 a.m.

Chief Ross said he had been told that an oil line became plugged and caused the boiler to explode.

When completed the boiler was to serve as a power plant for the entire research facility on Parkdale Road, just outside the Rochester village limits, according to Ross.

China's 500 million people comprise one-fourth of the world population.

CYNTHIA A. WILLIAMS

Announcement is made of the engagement of Cynthia Adelle Williams to H. Gerald Dulmage by her parents, Mr. and Mrs. G. Freeman Williams of 3520 Woodland Drive, Highland Township. The prospective bridegroom is the son of Mr. and Mrs. Roland Dulmage of 3715 Woodland Drive, Highland Township, and Dearborn. No definite date has been set for the wedding.

Dies of Crash Injuries

OSCODA (AP) — David Black, 43, of Wurtsmith Air Force Base, died Sunday of injuries suffered April 6 in an automobile crash on U.S. 23 outside Oscoda.

Re-Elect President of Co-Op Nursery

WEST BLOOMFIELD TOWNSHIP—Mrs. Robert P. Redner of 2690 Lari Court has been re-elected president of the Lakeland Cooperative Nursery.

Other officers named include Mrs. William Wottows, vice president; Mrs. William Murray, secretary; and Mrs. Roland Redner, treasurer.

The non-profit organization was formed a year ago by mothers in the area to provide an opportunity for their preschool children to play together.

Sessions are held twice a week at the Orchard Lake Community Church.

Rochester Church Plans Revival Meeting Series

ROCHESTER — The Rochester Church of the Nazarene will hold a series of revival meetings beginning Wednesday and ending April 30 featuring Rev. and Mrs. Maurice Finger.

The public meetings will start at 7 p.m. weekdays and at 11 a.m. and 7 p.m. Sundays.

Local talent also will participate, according to Rev. T. C. Riddle, church pastor, and Don and Irene Wanner will have charge of the music, singing and the choir.

Teens Won't Forget Memorable Kiss in Car

WINDSOR, Ont. (UPI)—Pamela Pelzer, 16, won't forget the kiss she got Saturday night from Stanley White, White, 18, isn't likely to forget either.

White was charged Sunday with careless driving because his auto wandered across the street and crashed into a parked car while he was kissing his date.

Pontiac Press Photo

TWIRLING CUTIES—These three girls are typical of the attractive contestants who competed for prizes Saturday in the International Baton Contest at Lake Orion Community High School. They are (from left) Nancy Stern, 18, director of the VFW Hi-Steppers of Imlay City, junior corps division winners, and Debbie Morelle, 4, and her sister Margaret, 14, of Taylor, winners of the top style show awards in the junior and senior divisions respectively. Some 500 twirlers from the Midwest and Canada took part in the all-day event.

At Clarkston Friday

Village Friends of Art To Show Milles Film

CLARKSTON — Featured speaker at the Village Friends of Art meeting Friday at the Clarkston Methodist Church will be Sven Kline of the Bloomfield Art Association.

Miss Kline will present a film on the "Life and Work of Carl Milles at Cranbrook." She also is associated with the Flint Institute of Art.

The Swedish - born Miss Kline studied at the Chicago Art Institute for two years, then returned to Sweden where she won a scholarship, and came back to Cranbrook.

She was singled out by the nationally-known sculptor Carl Milles to be his assistant, and stayed with him and his family at Cranbrook.

Miss Kline left Cranbrook in 1949 to teach at the Flint Art Institute, but a year later she rejoined Milles and his family to go to Sweden and Italy, where both she and her mentor worked until his death in 1955.

The only known person in the United States who works in the medium of fused glass, Miss Kline literally "paints colored pictures" out of ground glass, which is fused into glass objects.

Her most recent project was a 50-foot glass wall with 15 different sections at the J. L. Hudson Co. teen-age shop at Northland which took Miss Kline and two assistants more than three months to complete. The wall depicts teen-age subjects such as sports, music and proms.

The film on Milles, who was regarded as Sweden's greatest decorative sculptor, will show some of his many portrait busts in bronze and wood, monuments and other sculptures.

Most of the statues at Rockefeller Center, N.Y., were made by Milles, as were some works at the St. Louis, Mo., railroad terminal.

The public has been invited to view the film which will be presented at 8 p.m.

Concert 8 P.M. at Romeo High

Interlochen Scholarship Benefit to Be Tuesday in Gymnasium

ROMEO — The annual Interlochen Music Scholarship Concert will be presented at 8 p.m. tomorrow in the gymnasium of Romeo High School.

Sponsored by the Romeo Monday Club, the program will feature selections by the high school concert band and the mixed chorus, both directed by E. C. Ojala.

Proceeds traditionally are used to provide scholarships to send deserving music students to the National Music Camp at Interlochen during the summer.

The concert funds are augmented by contributions from area business firms and organizations.

Winners of the scholarships, picked by a screening committee of local citizens, will be announced during the concert.

The concert band will present a varied program which will include selections from the Broadway musical, "Flower Drum Song," the opera "Madame Favart" by Offenbach and a recent work entitled "I Am Music," to be narrated by high school teacher Joseph P. Sullivan.

The mixed chorus will offer a group of numbers featuring both religious and secular music.

The band and chorus will join together in presenting the closing selection, a new arrangement of the "Battle Hymn of the Republic" in recognition of the 100th anniversary of the Civil War.

Social Security Topic of Lecture Wednesday at 8

"Recent Changes in Social Security Legislation and How It Affects You" will be the subject of a lecture at 8 p.m. Wednesday sponsored by the Cooperative Extension Service, according to Mrs. Mary A. Hardy, county extension agent, home economics.

The meeting, open to the public, will be held in the Oakland County Board of Supervisors room, 1 Lafayette St., Pontiac.

Keith Potter, field representative, and James Barnett, claims representative, from the Pontiac Social Security office, will be on hand to discuss the legislation. They also will show a movie, "Samuel and Social Security."

A question and answer period will follow.

Area Family Returns to Find Home Gutted

A Waterford Township family returned from a trip to Flat Rock late yesterday, to find their $10,000 frame home partially destroyed by fire.

Neighbors of the Vernie Crandall family at 7295 Pershing Road saw smoke pouring from the Crandall residence at 3:30 p.m. and called township firemen. It took more than an hour to bring the blaze under control.

A cigarette left smoldering in an overstuffed chair is listed as the possible cause of the fire. Damage was estimated at $5,000 to the house and contents.

Boosters to Hold Vote

The Avondale Band Boosters will hold election of officers at their meeting tomorrow at 8 p.m. at Avondale Junior High School, 2900 Waukegan St.

★ ★ ★

Entertainment will be provided by the students who participated in the Solo and Ensemble Festival. Refreshments will be served.

BLUE SKY DRIVE IN THEATER 2150 Opdyke Rd. FE 2-1877

NO SHOW TONITE Due to Weather

Now KEEGO For Information Dial 682-1900

YUL BRYNNER The Magnificent Seven — Seven who fought like seven hundred!

13 GHOSTS FILMED IN Emrovision — A WILLIAM CASTLE PRODUCTION • A COLUMBIA PICTURE — FREE! A ghost-viewer to everyone who sees this movie

NOW! "JOURNEY TO THE CENTER OF THE EARTH" and "WHITE WILDERNESS"

TUES. "Girl of the Night" EAGLE THEATER

ANNE FRANCIS LLOYD NOLAN

PLUS RICHARD EGAN • IAN STERLING • DAN DURYEA • JULIE ADAMS — SLAUGHTER ON 10th AVE.

BLUE RIBBON ENTERTAINMENT

Strand

SHOWS AT 1:00-3:00-5:00-7:00-9:00

WACKY IS THE WORD FOR IT . . . YOU'LL CRACK YOUR TIMBERS!

JACK LEMMON • RICKY NELSON — The WACKIEST SHIP in the ARMY

NOW! HURON — From the best-seller "The Call Girl" by Dr. Harold Greenwald — At 7:10 10:35

GIRL OF THE NIGHT — Ann FRANCIS Lloyd NOLAN

PLUS CARY GRANT DEBORAH KERR ROBERT MITCHUM JEAN SIMMONS "THE GRASS IS GREENER" — At 8:50

STARTS WEDNESDAY — BLUE SKY DRIVE IN THEATER 2150 Opdyke Rd. FE 2-1877

NOT ONE BUT TWO FIRST RUNS

ON-THE-SPOT REALISM THAT TAKES YOU ON A JOURNEY INTO TERROR!

RICHARD WIDMARK — THE SECRET WAYS — SONJA ZIEMANN

CHARLES REGNIER • WALTER RILLA • HOWARD VERNON • BENTA BERGER

ALSO

TOGETHER THEY TEAM UP AS AN AVENGING POSSE FROM HELL

AUDIE MURPHY in Eastman COLOR JOHN SAXON

CO-STARRING ZOHRA LAMPERT • WARD RAMSEY • VIC MORROW • ROBERT KEITH with ROYAL BAND

A UNIVERSAL-INTERNATIONAL PICTURE

HURRY! HURRY! YOU MUST SEE IT! — PONTIAC DRIVE-IN THEATER 2435 Dixie Hwy. FE 5-4500

WE HAVE IN-CAR HEATERS TO KEEP YOU WARM

YOU SEE IT ALL! The master assassin's crimes...his secret affairs... and the story the trial will never tell...the manhunt!

OPERATION EICHMANN!

AND CHILL WILLS • LANCE FULLER — KENTUCKY RIFLE — CATHY DOWNS • JEANNE CARNEY

STARTS FRIDAY "THE SINS of RACHEL CADE"

Miracle Mile DRIVE-IN THEATER 2103 S. TELEGRAPH RD. FE 2-1000 ELECTRIC IN-CAR HEATERS

LAST DAYS — No more exotic places or stranger moralities have ever reached the screen!

WILLIAM HOLDEN in Ray Stark's THE WORLD OF SUZIE WONG — featuring NANCY KWAN as SUZIE WONG

SYLVIA SYMS • MICHAEL WILDING — JOHN PATRICK • RICHARD QUINE — TECHNICOLOR

ALSO M-G-M FIRST MAN INTO SPACE

STARTS FRIDAY — FIRST SHOWING IN OAKLAND CTY.

DEAN MARTIN SHIRLEY MacLAINE ALL IN A NIGHT'S WORK — HAL WALLIS — It's nice work—and you can get it!

CLIFF ROBERTSON • CHARLIE RUGGLES • NORMA CRANE — FROM COMIC "THE GOODIES" • JOSEPH WALSHAM — DIRECTED BY ROBERT VIGHAN & SAMMY DARSON — TECHNICOLOR

IT'S the BEST COMEDY OF THE YEAR!

Business and Finance

Mart Churns, Trade Booms

NEW YORK (AP)—The stock market churned in extremely heavy trading early this afternoon.

★ ★ ★

The strength in industrials was enough to push the Dow Jones industrial average on an hourly basis above the recent historic closing high.

The ticker tape was late most of the morning and going into the afternoon, lagging as much as 10 minutes behind transactions.

The heavy trading reflected continued intense interest in the market but a rotation of interest by traders away from some stocks which have enjoyed a substantial rise and into others where the upside potential was regarded as greater.

UPSIDE EDGE

Steels, most motors, oils and chemicals had an upside edge. Utilities declined. The group was depressed by a loss of about 2 points in American Telephone.

The electronics and aircraft-missile sections were mixed. Drugs tended to the downside. Schering dropped more than 2.

Expectations of another boost in weekly steel production aided the steels. The top producers were all up fractionally.

★ ★ ★

American Broadcasting-Paramount jumped more than 3, aided by an advisory service recommendation and hopes of a stock split.

Gains of about 2 points were made by Polaroid and Ronson. Ampex, Collins Radio, Sperry Rand and Smith-Corona Marchant were all up about a point each. Radio Corp. was about a point lower.

Market analysts were optimistic, generally, and the business news background included a rise in personal income for March, another drop in unemployment and a report of increased demand for steel.

MARKETS

The following are top prices covering sales of locally grown produce by growers and sold by them in wholesale package lots. Quotations are furnished by the Detroit Bureau of Markets, as of Wednesday.

Detroit Produce

FRUITS

Apples, Delicious, bu.	$4.00
Apples, Jonathan, bu.	4.00
Apples, Northern Spy, bu.	3.75
Apples, MacIntosh, bu.	3.75
Apples, Steele Red, bu.	4.00

VEGETABLES

Beets, topped, bu.	$1.75
Cabbage, bu.	1.50
Carrots, topped, bu.	4.00
Chives, doz. bchs.	1.50
Horseradish, pk.	1.25
Leeks, doz. bchs.	1.75
Onions, dry, 50 lbs.	4.00
Onions, sets, 32 lbs.	3.50
Parsley, root, bchs.	2.00
Parsnips, doz. pacs	1.75
Potatoes, 50-lb. bag	2.50
Radishes, Black, ½ bu.	1.75
Radishes, Hothouse, doz. bchs.	1.50
Radishes, Hothouse, doz. bchs.	1.50
Rhubarb, Hothouse, 5-lb box	.60
Turnips, topped, bu.	2.00

Poultry and Eggs

DETROIT POULTRY

DETROIT, April 17 (AP)—Prices per pound delivered for No. 1 quality live poultry:

Broilers and fryers 3-4 lbs. whites 19-20.

DETROIT EGGS

DETROIT, April 17 (AP)—Egg prices paid per dozen by first receivers delivered to Detroit, loose in 30 dozen cases, consumers grade (including U. S.):

White—Grade A jumbo 34½-41; extra large 33½-39; large 33½-38, medium 31-36; small 30; browns—Grade A jumbo 37; extra large 33½-36; large 33½-36; medium 30-32, checks 25½-28½.

Detroit Produce

DETROIT LIVESTOCK

DETROIT, April 17 (AP) — Cattle—Salable 2,000. Bulls early supply slaughter steers and heifers; good and choice grades predominating; increased showing utility and standard holstein offerings; choice heifers in larger supply than last Monday; cows comprise around 15 percent of run; slaughter steers and heifers steady to 50 cents higher; cows opening steady to strong, instances 50 cents higher, most choice steers 1200 lbs. down 25.30-26.25; mixed loads high good and low choice steers 1100 lbs. down 24.75-25.50; good steers 22.50-24.75; most choice heifers 24.50-25.25; mixed loads high good and low choice heifers 24.00-24.50; choice heifers 21.50-24.00; utility cows 16.50-17.50, few strong weights to 18.00; canners and cutters 12.00-17.00, mostly 13.50 up.

Hogs—Salable 100. Butchers opening 25 cents higher, early steady; most U. S. Nos. 1-3 200-220 lb. butchers 18.25-18.50; mixed No. 1 and 2 190-230 lbs. 18.00-18.25; U. S. 1 190-230 lbs. 17.50-18.00; mixed 2 and 3 230-300 lbs. 16.50-17.25; No. 1 and 2 300-400 lb. sows 15.75-16.25; No. 2 and 3 400-600 lb. sows 14.75-15.50.

Vealers—Salable 150. Steady, prime 50-56.00; good and choice 26.00-32.00; standard 22.00-26.00; cull and utility 13.00-22.00.

Sheep—Salable 2500 slaughter lambs 100 lbs. down steady, mostly choice and prime wooled lambs. No. 1 pelts 105 lbs. down 17.75-18.00; small lot choice and prime shorn lambs fall around 18.00; good and choice shorn lambs 105 lbs. down 16.50-17.75.

New York Stocks

Figures after decimals are eighths

Admiral	11.8	Kresge, SS	33.4
Air Reduc	74.1	Kroger	50.7
Allied Ch	61.2	LOF Glass	34.1
Allied Strs	58	Lib McNeil	8.6
Allis Chal	25.3	Ligg & My	92.3
Alum Ltd	37.1	Lockh Aire	40.6
Am Airlin	22	Lone S Cem	24
Am Can	41.1	Lone S Gas	27.3
Am Cyan	46.1	Lorillard	54.3
Am M&Pdy	124	Lou & Nash	50
Am Motors	20	Mack Trk	40.5
Am Smelt	67.1	Manning	75.3
Am Tel&Tel	167.3	Martin Co	32
Am Tob	80	Mead Cp	38
Anaconda	58.1	Merck	86.6
Anac W&C	44.5	Merr Ch & S	12.3
Armco Stl	72	Merr Rnr	143.5
Armour & Co	44.6	Minn M & M	84.5
Atchison	24.4	Monsan Ch	49.6
Atlas Corp	18.3	Mont Ward	38.6
Beth Steel	40	Mot Wheel	48.5
Borden	63.2	Motorola	108
Borg Warn	60.2	Mueller Br	22.4
Briggs Mfg	32	Nat Dairy	85.5
Brist My	77.6	Nat Gyps	60.4
Burroughs	35.1	NY Central	28.6
Calum & H	18.2	No Am Av	47.3
Can Dry	36	Nor Pac	43.6
Can Pac	38.7	Ohio Oil	44.2
Capital Airl	10.3	Owens Corn	46.3
Case JI	11.2	Owens Ill Gl	100.4
Ches & Oh	62.1	Pac G & El	36.6
Chrysler	41.3	Pan Am Air	18.4
Cities Svc	52	Penn Rlr	53
Coca Cola	88.5	Parm Pict	8
Colum Gas	19.7	Parke Da	42
Con N Gas	57.6	Penney, JC	41
Consumer Pw	69.6	Pa RR	14.4
Cont Bk	56.3	Pepsi Cola	51.3
Cont Can	39.1	Pfizer	38.1
Cont Cop & S	10.3	Phill Pet	58
Cont Mot	10.2	Proctor & G	87.3
Cont Oil	57.6	Pure Oil	38.3
Copper Rng	16.7	RCA	58.3
Corn Pd	90.4	Republic Stl	61.3
Curtis Pub	13	Revlon	133.1
Deere	55.5	Rex Drug	50.1
Del Edis	84	Reyn Met	51
Dis C Seag	37.2	Reyn Tob	118.4
Dow Airl	72.2	Royal Dut	42.3
Dow Chem	72.1	Safeway St	41.1
Du Pont	225.4	St Reg Pap	36.1
East Air L	28.4	Scovill Mf	30
East Kod	110.2	Sears Roeb	59.1
Eaton Mfg	35.1	Shell Oil	80.5
El Auto L	44.7	Sinclair	42.7
El & Mus	4	Socony	51.3
Emer Rad	14.5	Sou Pac	32.3
Evans Ind	28	Sou Ry	60.1
Firestone	39.7	Sperry Rd	28
Ford Mot	44.1	Std Brand	60.3
Freep Sul	31.4	Std Oil Cal	54.4
Fruh Tra	34.4	Std Oil Ind	53.3
Gardner Den	52	Std Oil NJ	47.2
Gen Bak	8.5	Stevens Jp	38.3
Gen Dynam	38.3	Studebaker	6
Gen Elec	63	Sun Oil	54.4
Gen Foods	82	Sunbeam	31.5
Gen Motors	46.1	Tenn Gas	24
Gen Tel & El	31.2	Texaco	64.1
Gen Time	17.3	Tex G Sul	24.7
Gen Tire	64.6	Timk R Bear	53
Gerber Prod	90.4	Transamer	41.1
Goebel Br	2.1	Twent Cen	61
Goodrich	67.2	Underwood	57.7
Goodyear	36.2	Un Carbide	131.4
Grah Paige	2.1	Un Pac	31.2
Gt A&P	81.3	Unit Air Lin	46.1
Greyhound	24.1	Unit Aircr	41.7
Gulf Oil	38.3	Unit Fruit	27
Hersh Choc	146	Un Gas Cp	35.4
Homestk	42.5	US Lines	31.7
Indust Ray	19	US Rub	54.4
Ing Rand	82.4	US Steel	59.4
Inland Stl	47.2	US Tob	28.7
Inspir Cop	56.6	Upjohn	56.4
Interlk Ir	27.1	Van Raal	24.6
Int Bus Mch	722	West Un Tel	49
Int Harv	50.7	Westg & Sh	121.3
Int Nick	70.1	Westg El	42.5
Int Paper	72.6	White Mot	6.5
Int Tel&Tel	50.3	Wilson & Co	44.5
Iri Crk Cl	36.1	Yale & Tow	31.5
Johns Man	70.6	Yngst Sh&T	110
Jones & L	69.2	Zenith Rad	128
Kennecott	89.3	Brunswick	67.8
Kimb Clk	87.3	Howe Bnd	20.7

NEW YORK, April 17—Compiled by The Associated Press:

	Indust.	Rails	Utils	Stocks
	30	15	15	60
Net change	-.6	-.1	-.1	-.1
Noon Monday	358.9	121.8	125.7	245.6
Prev. day	359.2	121.9	125.8	245.5
Week ago	357.9	123.6	127.4	246.3
Month ago	354.8	126.1	124.8	244.1
Year ago	332.4	120.1	101.4	218.4
1961 high	359.4	130.9	127.5	246.6
1961 low	319.5	112.2	111.8	218.4
1960 high	364.9	136.2	127.7	253.9
1960 low	295.4	102.8	84.6	207.0

DOW-JONES 1 P.M. AVERAGES
30 Inds. 360.53 up 1.81
20 Rails 142.45 up 0.14
15 Utils. 113.11 up 0.44
65 Stocks 230.43 up 0.66
Volume to 1 p.m. 3,320,000.

Makes Late Payment

PUEBLO, Colo. (AP) — A check for $40 was sent to St. Mary-Corwin Hospital by a woman in Hollywood, Calif. She said it was to pay for a hospital bill run up 32 years ago. The hospital withheld her name.

Grain Prices

CHICAGO GRAIN

CHICAGO, April 17 (AP) — Opening grain prices:

Wheat—		May	41½
May	1.91⅝	July	43¾
July	1.87⅝	Sep.	45¾
Sep.	1.90⅝	Dec.	49⅞
Dec.	1.96⅝	Rye—	
Corn—		May	1.12⅛
May	1.09	July	1.17
July	1.13¼	Sep.	1.19½
Sep.	1.14⅝	Dec.	1.23
Dec.	1.16⅝	Lard (round)	
Mar.	1.21⅞	July	12.50
Oats—			

Fix Guard Rails in 3 Counties at Cost of $4,700

A crew of 27 men has repaired nearly 6,300 feet of guard rail in Oakland, Macomb and St. Clair counties at an estimated cost of more than $4,700 as more than 19 miles of cable guard rail have been rehabilitated in the first three weeks of an emergency State Highway Department program.

★ ★ ★

The program, which began in the highway department's Kalamazoo, Jackson and Pontiac districts on March 20 and Grand Rapids and Saginaw districts on March 27, will be extended to 25 Northern Lower Peninsula counties Monday and to 15 Upper Peninsula counties April 24.

The highway department said nearly 160 unemployed workers have been hired for work in the Grand Rapids, Jackson, Pontiac and Saginaw districts. They have rehabilitated nearly 102,000 feet of guard rail at an estimated cost of more than $37,000.

★ ★ ★

Before the nine-week program is completed, 250 unemployed workers will have been hired to replace posts which have become rotted and out of line during the past 10 to 15 years. Cables also are being restrung.

★ ★ ★

The highway department said the special maintenance project was made possible through a savings in winter maintenance on state highways because of the comparatively mild winter. Estimated cost of the emergency program is $250,000.

Chrysler Sees Proxy Victory

Management Ready to Squelch Any Dissident Stockholder Moves

CENTER LINE (AP) — Chrysler Corp. management has indicated it has enough proxies on hand to squelch any dissident stockholder moves in the auto firm's annual stockholder meeting Tuesday.

★ ★ ★

Chrysler President L. L. Colbert is expected to ask the stockholders assembled in the Chrysler Training Center here to reject six proposals put up by three Detroit area critics of the current management group.

Detroit attorney Sol A. Dann, management group's critic, has introduced four of the proposals.

The four would give Dann the right to examine Chrysler's investigation of the company's affairs; provide for cumulative voting by stockholders in future elections; ban a director if he has accepted commissions, gifts or gratuities; allow "write-in" representation votes on proxies.

2 OTHER PROPOSALS

The two other proposals are advanced by J. M. Robins, a Royal Oak industrialist, and James H. Wilcox of Detroit.

Robbins' proposal would limit the number of Chrysler employees on the board of directors to a quarter of the total. The proposal by Wilcox would require that nonmanagement directors make up a majority of the board.

Colbert, who will chair the meeting, also is expected to ask the stockholders to elect 18 directors backed by the management group.

★ ★ ★

Seven of the nominees are Chrysler officers and 11 are nonmanagement stockholders.

600 Out on Strike at 2 Jackson Plants

JACKSON (AP) — Six hundred workers walked out on strike at the Walker-Michigan Co.'s two Jackson plants today.

★ ★ ★

They are members of the United Auto Workers Union. The company makes auto mufflers.

Union leaders said the walkout stemmed from dissatisfaction with a so-called group incentive pay plan in which workers are paid in groups rather than individually for work done.

James P. Moss, company president, said the dispute involves 24 assembly line workers on each of two eight-hour shifts.

★ ★ ★

He said under the group incentive plan the value of work produced daily is divided equally among employees.

Two Area Men Win Fellowships for Year at MIT

Two area engineers are among seven Michigan men who have been named winners of Alfred P. Sloan Fellowships in executive development at Massachusetts Institute of Technology, Cambridge.

★ ★ ★

The winners will spend a year at MIT, beginning June 17, studying the fundamentals of sound management. They will receive master's degrees in industrial management on completion of the program. Provisions are made for the men's families as part of the stipend.

★ ★ ★

The area winners are Jack E. Charipar of 3861 Northdale Road Bloomfield Township; and Robert C. Paterson of 2395 De-Pew Drive, W. Bloomfield Township.

Charipar is chief of engineering and director of products for the Plymouth and Valiant divisions of Chrysler Corp. He attended Cooley High School in Detroit, Lawrence Institute of Technology and received a bachelor's degree from the University of Michigan.

★ ★ ★

He also has a master's degree from the Chrysler Institute and served in the Navy. Charipar, 35, is married and has one son, 5.

★ ★ ★

Paterson, 36, is an engineer with Fisher Body at Warren. He was graduated from the General Motors Institute at Flint. He is married and has two children, a boy, 11, and a girl, 7.

Record County Budget Submitted by Supervisors

The board of supervisors today sent to the tax allocation board a record $14,775,941 county operating budget for next year.

The vote was 70-4 to approve the tentative budget—$1,175,209 more than the present one—as two supervisors rekindled briefly past rhubarbs over alleged "padded" budgets.

Opposing the budget were Charles B. Edwards Jr., Richard W. Marshall, both of Madison Heights, Alex Majer of Hazel Park, and Sydney Frid, Northville supervisor, who kept in fact his near-perfect record of opposing county budgets.

Along with the criticism heaped on the budget by Edwards and Frid came a note of praise from Pontiac Supervisor Philip E. Rowston, former chairman of the tax allocation board, who said David Levinson's ways and means committee "exercised a great deal of wisdom" in not submitting a higher budget.

But Edwards said the budget is still too high—$1 million too high.

He urged that this amount be sliced from the budget, bringing it down "so that we live with what we had last year." He said supervisors owed it to the people in the light of the "unhealthy" economic conditions.

The tax allocation board meets this afternoon to elect a chairman and to set hearing dates when the county, school and township budgets will be scrutinized as to what portion of the 15-mill taxing limitation they will require.

The county's will need 5.48, the same as levied on 1960-61 tax bills, but .63 of a mill less than the 6.11 which would have been necessary under the original $15,188,856 budget recommended by the board of auditors.

Deleting $1 million from this budget by Levinson's committee led to the praise by Rowston, who laid a challenge in the laps of school and township officials to follow the same practice of "sacrifices."

"I want to commend Mr. Levinson and his committee," he said. "They realized that there are definite amounts of funds available and that they can't go before the tax board and ask for more each year."

But Frid had this to say referring to the county's $1.2 million surplus from the 1960 budget: "I don't know of any, school district that came up with the surplus we did."

Final approval of the budget comes in September.

To Discuss Bids for Street Jobs

Blacktop Projects to Again Rule Agenda at Waterford Session

Blacktopping projects will again dominate the business scheduled for tonight's Waterford Township meeting beginning at 7.

Construction bids for Seedum Glenn, Orchid and Chesseman streets totaling $38,331 were opened at last week's meeting and referred to township engineers Johnson & Anderson for recommendations. These will be discussed tonight.

The board will open bids for blacktop work on Cass Lake Road, Woodlow and Bielby streets.

A request from Clerk James E. Seeterlin to advertise for bond bids for an $18,000 sewer construction on N. Tilden Street will be discussed.

The State Municipal Financing Commission has authorized the township to procure the bonds for the project.

Bids will be opened for two additional pickup trucks for the water and cemetery departments.

The board will again consider employe classifications and wage recommendations for water, sewer, cemetery and building department employes.

Supervisor Elmer R. Johnson is expected to present recommendations on the establishment of a nine-member planning commission which the voters approved at the spring election.

News in Brief

The theft of $60 from her purse somewhere in the city was reported to Pontiac police Saturday by Katherine Munson, 7350 Cooley Lake Rd., Waterford Township.

A break-in at Franklin Elementary School was reported to Pontiac police Sunday. It has not been determined what was stolen.

The theft of a .45-caliber pistol was reported to Pontiac police Sunday by Roosevelt Davis, 177 Fisher Ave.

A mattress fire caused by careless smoking at the home of Mattie Hampton, 230 Franklin Rd., Sunday morning caused $85 damage, according to Pontiac firemen.

Sometime Sunday night, vandals broke a window in the Pierce Elementary High School in Waterford Township, stole four wooden mallets, then proceeded to throw them through two windows of the Monteith Elementary School, on the adjoining property, according to police reports. Police returned the mallets to the Pierce School. Damage to the broken windows was reportedly $60.

A break-in at Smith's Service Station on the corner of Union Lake and Commerce Roads in Commerce Township last night netted thieves $250 in cash and three books of trading stamps, partowner Roy Davis told sheriff's deputies this morning.

Pontiac state police today were investigating a weekend burglary of Sik Lakes Market, 9266 Cooley Lake Road in White Lake Township, in which $70 in change and 15 cartons of cigarettes were stolen.

Burglars ransacked the James Lieberman home at 7429 Cornwell St., West Bloomfield Township, over the weekend and stole a camera, it was reported, at the sheriff's department.

Someone threw the decapitated head of a donkey on the front yard of the Donald Swanson's home at 3178 Shimmons Road, Pontiac Township, early Saturday. The incident was reported to sheriff's deputies.

Ford to Revise Mileage Claims in Advertising

WASHINGTON (AP) — The Ford Motor Co. has agreed to revise mileage claims used in advertising its compact Falcon autos and pickup trucks, the Federal Trade Commission said Sunday.

★ ★ ★

Ford signed a stipulation in which it agreed to abandon claims that Falcon car owners have consistently attained up to 30 miles per gallon of gasoline and that Falcon pickup trucks have delivered as much as 38.8 miles per gallon under ordinary driving conditions.

★ ★ ★

The stipulation says such mileage is not generally achieved.

According to the stipulation, the Falcon pickup "did not deliver 38.8 miles per gallon or average 30.5 miles per gallon under normal driving conditions as implied in advertising but only on a flat country road at a constant speed of 30 miles per hour with no starts or stops."

★ ★ ★

It said further that the 30.5 miles per gallon was not attained under normal driving conditions but under simulated traffic conditions with a predetermined schedule of stops and starts.

Business Notes

A new automobile dealership, Ed Bailey Rambler, opened Saturday at 818 North Main St., Royal Oak. Edward C. Bailey, 3720 Burning Trail, Bloomfield Hills, is president, general manager and sales manager of the agency.

The Bloomfield Hills architectural firm of Tarapata, MacMahon Associates will design the Taft Junior High School to be built by the Detroit Board of Education on a 36-acre site on Greig, just north of 7 Mile Road. Total budgeted for the project, including site and equipment, is $2.3 million.

Promotion and marketing plans of Studebaker-Packard Corp. will be discussed Tuesday and Wednesday at the meeting of the Studebaker National Dealer Council in South Bend, Ind., with factory officials headed by Sherwood H. Egbert, president and chief executive officer. The 17-man council, elected to two-year terms by dealers in each of the corporation's national sales zones, meets to coordinate factory-dealer activities. Dale R. Davis of Rochester, a member of the council, plans to attend.

Student Is Lincoln in Cantata at School

John Backalukas, sixth grader at Longfellow School, portrayed Abraham Lincoln in the cantata, "The Lonesonme Train," Friday, 96 years ago to the day that Lincoln was shot at Ford's Theatre.

The cantata was presented by the Longfellow Glee Club under the direction of Mrs. William Cheal. Glee Club president Marilyn Smith, presented the members of the cast.

Sonja Teague and Jamie Mercear gave the prologue. Principal narrators were Bruce Shelton, Sonja Teague, John Backalukas and Walter Williams. Vocal solos were by Peter Pratt and James Crawford.

Supporting roles were taken by Linda Reynolds, Henry Laidlaw, Randy Hill, Barbara Tarket, Clark Schroeder, Michael Freer, Charles Rose, Katherine Wagner, Ruth Ann Cole and Sheila Collier.

A square dance set under the direction of William Harrington included David Huston, Leigh Dushane, Jerry Davis, Douglas Owen, Linda Neldrett, Ellen Stickney, Deborah Derocher and Sherry Tedder.

Hill Named Attorney for Western Mich.

WASHINGTON (AP) — President Kennedy today selected George E. Hill, chairman of the Michigan Public Service Commission, to be U.S. attorney for Western Michigan.

★ ★ ★

Hill, 41, is a Democrat, lives at East Lansing, Mich., and will receive $13,700 a year.

He practiced law in Springfield, Ill., and in Marquette, Mich.

Until he became chairman of the public service commission, Hill was prosecuting attorney for Marquette County. He served in the Navy in World War II.

★ ★ ★

In February 1947 it was 82 degrees below zero as registered at Snag airport in the Yukon, one of the lowest marks in North American records.

U. S. TREASURY DEPARTMENT—Internal Revenue Service. Notice of public auction sale

April 13, 1961

Pursuant to authority contained in Section 6331 of the Internal Revenue Code, the following described property has been seized for nonpayment of delinquent internal revenue taxes due from Sam Bommarito, 780 Ridgewood, Rochester, Michigan.

The property will be sold in accordance with the provisions of Section 6335 of the Internal Revenue Code, and the regulations thereunder, at public auction on the 28th day of April, 1961, at 1:00 p.m. at the Riker Garage, 59 Wayne St., Pontiac, Michigan.

Description of property: 1959 Ford Thunderbird Convertible, serial number 4F7Z140422.

Only the right, title and interest of Sam Bommarito in and to the property will be offered for sale.

The terms of payment will be payment in full upon acceptance of the highest bid, without regard to the amount of such bid. Payment to be made by cash, certified check, cashiers check, or by a United States postal, bank, express or telegraph money order.

JOHN H. DEUKES
Revenue Officer
April 17, 1961

Barber Pole Swiped

HAMILTON, Ohio (UPI)—William Blake, who operates a barber shop here, reported someone took his electric barber pole over the weekend.

ADVERTISEMENT

Notice to Contractors:

Sealed proposals will be received at the office of the City Clerk, City Hall, Pontiac, Michigan, until 7 o'clock P.M. (Eastern Standard Time) of Monday, May 8, 1961, at which time the bids will be publicly opened and read by the Clerk and the Engineer, for the following different items noted, for the construction of Bituminous Concrete Surface Course and related work on Gravel Base.

The quantities involved in this work consist principally of the following:

72334 Square Yards Prime Coat
3-Inch Asphaltic Concrete Surface Course 72334 Square Yards

The Plans and Specifications for the work may be examined at the office of the City Engineer, Pontiac, Michigan, or copies may be obtained by making a deposit of $10.00 per set, which deposit will be refunded upon return of the Plans and Specifications in good condition within 5 days after the date for opening bids.

A certified check or a satisfactory surety bid bond for a sum not less than 5% of the amount of the proposal will be required with each proposal as a guarantee of good faith and same to be subject to the conditions stipulated in the Instructions to Bidders.

No proposal once submitted may be withdrawn for at least 45 days after the actual opening of the bids.

The right to reject any proposal, or waive defects in proposals is reserved by the City.

By Order of the Commission
ADA EVANS,
City Clerk

JAMES N. CARLISLE,
City Engineer

April 17, 1961

ADVERTISEMENT FOR BIDS

Sealed proposals covering shelving and furniture for the Law Library in the new Court House building will be received until 10:30 a.m., DST, Friday, April 28, 1961, at which time they will be opened and read in the office of the Director of the Purchasing Division, 2nd floor County Office Building, No. 1 Lafayette Street, Pontiac, Michigan. Bid blanks and specifications are available upon request.

OAKLAND COUNTY
BOARD OF AUDITORS
Purchasing Division
EUGENE A. GUMP,
Director

April 17, 18, 19, 1961

O. Henry wrote about 600 original pieces of fiction.

SEE US FIRST
for Land Contracts—Real Estate—Insurance—Investments
Trust Services
DAWSON & BUTTERFIELD
R. J. Dawson, John Butterfield
111 N. Saginaw St. Pontiac
FE 2-5456—FE 2-7853

Account Number 3835.310-8
NOTICE OF PUBLIC SALE

Notice is hereby given that the undersigned that on April 20, 1961, at 1:00 o'clock p.m. E.S.T. at Pontiac, Oakland County, Michigan, public sale of a 1958 Ford Sedan bearing serial number U3FK21B100 will be held, for cash to the highest bidder. Inspection thereof may be made at 77 E. Huron, Pontiac, Mich., the place of storage. The undersigned reserves the right to bid.

Dated April 5, 1961
ASSOCIATES DISCOUNT CORP.
April 17 and 18, 1961

TO: PROPERTY OWNERS, QUALIFIED SCHOOL ELECTORS AND ALL OTHER INTERESTED PARTIES OF THE Avondale School District, Oakland County, Michigan, and of the Bloomfield Hills School District, Oakland County, Michigan.

Notice of proposed alteration of boundaries of Avondale School District, Oakland County, Michigan, by detaching the following described lands, to wit:

T 2 N, R 10 E, Section 1. Bloomfield Township, Oakland County, Michigan. All of Chapel Hills Estates Subdivision No 1 and No. 2 from Avondale School District, Oakland County, Michigan, and adding the same to the Bloomfield Hills School District, Oakland County, Michigan.

You are hereby notified that a public hearing will be held at the Oakland County School Office Building, 1025 North Telegraph Road, Pontiac, Michigan on the 27th day of April, 1961, at 4:00 p.m. o'clock to consider the advisability of detaching the above described territory from the Avondale School District, Oakland County, Michigan, and adding the same to Bloomfield Hills School District, Oakland County, Michigan.

The County Board of Education will determine:

1. Whether the proposed alteration of boundaries shall be made.

2. The effective date of the transfer if ordered.

3. Whether or not any personal or real property is to be transferred and if so, the equitable consideration thereof.

Any interested parties will be given an opportunity to be heard at the time and place above quoted.

Dated at Pontiac, Michigan this 13th day of April, A.D., 1961.

OAKLAND COUNTY
BOARD OF EDUCATION
By WM. J. EMERSON,
Secretary

April 17, 1961

2½c a day insures your child

Modern Woodmen Junior life insurance protection costs surprisingly little. $2000 Junior policy costs only $8.40 per year, if your child is under 5 years of age. Proportionately low premiums to age 16. Polio Benefits included at no extra cost. Investigate now.

POLIO PROTECTION Plan

At No Extra Cost

FOR FURTHER INFORMATION CALL OR WRITE

M. E. DANIELS
District Manager
563 W. Huron FE 3-1111

MODERN WOODMEN OF AMERICA
Home Office, Rock Island, Ill.

VINYL EXCELON
ARMSTRONG'S TILE
$6.89 Carton 80 pcs.
"Greaseproof — use it anywhere, kitchens, basements, etc. Never needs waxing.

PENNY PAINT SALE
Outside or Inside White
1st Gal. $3.98 2 Gals. $3.99

ARMSTRONG ASPHALT TILE
Genuine Armstrong Tile. Perfect quality. All you want. $3.49 50 Pcs. Carton

CEILING TILE
White tongue and grooved. Flame resistant. Slightly irregular. 7½¢ Ft.

LATEX PAINT
$2.95 Gal.
No odor, dries in 10 minutes.

LINOLEUM WALL TILE
54 inches high. Many colorful patterns. 19¢ Run. Ft.

PLASTIC TILE
Enough tile and trimming, complete for only $9.95

BUY-LO Warehouse Linoleum-Tile Outlet
102-104 S. Saginaw (Next Door to May's)
Free Parking in Rear
OPEN TONIGHT and FRIDAY 'TIL 9 P. M.

4" High Rubber Base 9¢ Ft.

9x12 Linoleum Rugs $3.95

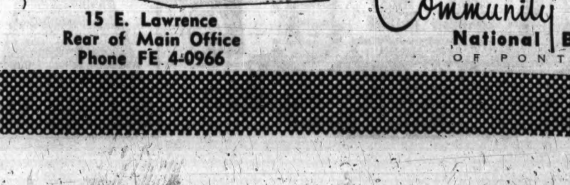

Checks Cashed
Monday Thru Saturday
9 to 6

15 E. Lawrence
Rear of Main Office
Phone FE 4-0966

Community National Bank
OF PONTIAC

Death Notices

Death Notices

FORD, APRIL 16, 1961, INA B. Toll & Shaker Road, Waterford Township. Age 66; dear mother of Mrs. Kathryn Groves and J. W. Ford; dear sister of Mrs. Dave Boley, Mrs. Elvin Vincent, Mrs. Joseph McDonald, Mrs. William Taylor and Walter Bates; also survived by two grandchildren. Funeral service will be held Tuesday, April 18, at 1:30 p.m. from the Sparks-Griffin Funeral Home with Rev. Roy Kambert officiating. Interment in Oakland Cemetery, Detroit. Mrs. Ford will lie in state at the Sparks-Griffin Funeral Home.

JACKS, APRIL 15, 1961, JACOB A. FIB Lakeview Independence Township; age 66; beloved husband of Rose G. Jacks; dear father of Mrs. Robert Bilbo, Mrs. Melvin Kroetsch, Mrs. Michael Riley, Clarence, Donald and Gerald Jacks, Mrs. Arthur Doyle and Mrs. Edward Demain; dear brother of Mrs. Ida Melnke, Mrs. Otto Smith, Mrs. Fred Delphey, Mrs. Fred Brinsden and William Jacks; also survived by 24 grandchildren and 11 great-grandchildren. Funeral service will be held Tuesday, April 18, at 10 a.m. from St. Joseph Catholic Church, Lake Orion, with Fr. Vincent Myrick officiating. Interment in Mt. Olivet Cemetery, Detroit. Mr. Jacks will lie in state at the Lewis E. Wint Funeral Home, Clarkston.

MILLER, APRIL 16, 1961, JESSE 628 W. Lincoln, Birmingham; age 82; dear father of Mrs. Clarence Wright and Mrs. Ernest Hoover; dear son; dear brother of Irving Miller. Funeral service will be held Tuesday, April 18, at 2 p.m. from the Mahaffey Bailey Funeral Home, Birmingham, with Dr. Harry F. Martin officiating. Interment in Roseland Park cemetery. Mr. Miller will lie in state at the Mahaffey Bailey Funeral Home, Birmingham.

FRICK, APRIL 15, 1961, PETER W. 23 Cedar St., Ortonville; age 68; dear father of Orva Frick and Mrs. Florence Cooper; dear stepfather of Mrs. Leonard Gabrele, Mrs. Robert Crosby and Raymond Peiffer; also survived by twenty-six grandchildren and 12 great-grandchildren. Funeral service will be held Tuesday, April 18, at 1 p.m. from Rev. Fry's Sherman Funeral Home, Ortonville. Rev. Roy Bostwick officiating. Interment in Andersonville Cemetery. Mr. Frick will lie in state at the Sherman Funeral Home, Ortonville.

ROBINSON, APRIL 16, 1961, CLEMMie Lee, 478 Howland Ave.; age 49; beloved husband of Elizabeth Robinson; dear son of Ida Robinson; dear father of Arthur Lee, Clemmie Lee Jr., Annie Ray and Doree Robinson; also survived by six grandchildren and 12 step-grandchildren. Funeral service will be held Tuesday, April 18, at 2 p.m. from Macedonia Baptist Church with Rev. Leon F. Sherman officiating. Interment in Oak Hill Cemetery. Mr. Robinson will lie in state at the Frank Carruthers Funeral Home.

WASHINGTON, APRIL 14, 1961, Grant, 124 Larimoor Blvd.; age 61; beloved husband of Georgia Washington; dear brother of Mrs. Luvina Johnson, Mrs. Lizzie Minnieweather, George and Red Perry Washington. Funeral service will be held Thursday, April 20, at 1 p.m. from the Macedonia Baptist Church with Rev. Leon F. Sherman officiating. Interment in Oak Hill Cemetery. Mr. Washington will lie in state at the Frank Carruthers Funeral Home.

CLASSIFICATIONS INDEX

ANNOUNCEMENTS
Card of Thanks 1
In Memoriam 2
Flowers 3
Funeral Directors 4
Cemetery Lots 5
EMPLOYMENT
Help Wanted Male 6
Help Wanted Female 7
Help Wanted 8
Employment Agencies 9
Instructions 10
Work Wanted Male 11
Work Wanted Female 12
SERVICES OFFERED
Building Service 13
Building Supplies 14
Business Service 15
Bookkeeping & Taxes 16
Dressmaking & Tailoring 17
Garden Plowing 18
Income Tax Service 19
Laundry Service 20
Moving & Trucking 21
Painting & Decorating 22
Television Service 23
Upholstering 24
Business Schools 25A
NOTICES
Lost & Found 26
Hobbies & Supplies 26A
Notices & Personals 27
WANTED
Wtd. Children to Board 28
Wtd. Household Goods 29
Wtd. Miscellaneous 30
Money Wanted 31
Wtd. to Rent 32
Share Living Quarters 33
Wtd. Transportation 34
Wtd. Contracts, Mtgs. 35
Wanted Real Estate 36
RENTALS
Rent Apts. Furnished 37
Rent Apts. Unfurnished 38
Rent Houses Furnished 39
Rent Houses Unfurnished 40
Rent Lake Cottages 41
Rent Rooms 42
Rooms to Board 43
Convalescent Homes 44
Hotel Rooms 45
Rent Stores 46
Rent Office Space 47
For Rent Miscellaneous 48
REAL ESTATE FOR SALE
For Sale Houses 49
Income Property 50
For Sale Lake Property 51
For Sale Resort Property 52
Suburban Property 53
For Sale Lots 54
For Sale Acreage 55
For Sale Farms 56
Rent Farm Property 57
Sale Business Property 57A
Rent-Lease Business Property 57B
For Sale or Exchange
FINANCIAL
Business Opportunities 58
Sale Land Contracts 59
Money to Loan 60
Credit Advisors 61A
Mortgage Loans 62
MERCHANDISE
Wearing Apparel 63
For Sale Clothing 64
Sale Household Goods 65
Antiques 65A
Hi-Fi TV & Radios 66
Water Softeners 66A
For Sale Miscellaneous 67
Christmas Trees 67A
Christmas Gifts 67B
Machinery 68
Do It Yourself 69
Cameras, Photo Serv. 70
Sale Musical Goods 71
Sale Office Equipment 72
Sale Store Equipment 73
Sale Sporting Goods 74
Hunting Accommodations 74A
Boats, Motors, Eqp. 75
Sail, Row Boats & Eqpt. 76
Wood, Coal & Fuel 77
Sale Farm Products 78
For Sale Pets 79
Dogs, Birds & Pets 80
Hunting Dogs 81
FARM MERCHANDISE
Hay Grain & Feed 82
For Sale Livestock 83
Sale Poultry 84
Sale Farm Produce 85
Sale Farm Equipment 86
Auction Sales 87
AUTOMOTIVE
For Sale Automobiles 88
Rent Trailer Space 88A
Auto Accessories 89
For Sale Tires 90
Auto Repairs 91
Sale Motor Scooters 92
For Sale Motorcycles 93
For Sale Bicycles 94
Boats & Accessories 95
Flying
For Sale Airplanes 96
Transportation Offered 100
Wanted Used Cars 101
Used Auto Parts 102
Commercial Trailers 102A
Sale Used Trucks 103
Used Truck Parts 103A
Wanted Trucks 104
Foreign & Spts. Cars 105
Sale Used Cars 106

In Memoriam 2

IN MEMORY OF LEONARD SHELton, who passed away April 17, 1960.

And while he lies in peaceful sleep
His memory we shall always keep.

Funeral Directors 4

Voorhees-Siple
FUNERAL HOME FE 2-8178
Established Over 35 Years

COATS
FUNERAL HOME
DRAYTON PLAINS OR 3-7757

Donelson-Johns
FUNERAL HOME
"Designed for Fulfierale"
SPARKS-GRIFFIN CHAPEL
Thoughtful-Service FE 2-5841

Cemetery Lots 5

2 LOTS, OAKLAND HILLS MEMorial Park. Sacrifice, FE 5-2809.

BEAUTIFUL LOT, PERRY Mount Park Cemetery. Call after 5 p.m. FE 4-9882.

OAKLAND HILLS MEMORIAL Park. 2 lots, with four graves each. For only $60 per grave, plus tax. Can have a lasting memorial that will be excellent for a family plot. Call FE 4-1640 for details.

BOX REPLIES

At 10 a.m. Today there were replies at The Press office in the following boxes:

2, 16, 36, 66, 71, 75, 81, 84, 85, 88, 94, 95, 117.

Help Wanted Male 6

3 MEN NEEDED IMMEDIATELY for evening work. Call Mr. Benny MA 4-3411.

A PART TIME JOB
Needed at once 2 men for evening work. Call Mr. Fraser, FE 3-0922, 4 p.m. - 9 p.m.

WANTED — ENGINE MECHANIC with sales experience on garden power equipment. Reference required. Phone OR 3-7924, MA 5-7878

Ad Book Matches
CASH daily commissions, bring you top, steady income. Monthly bulletins, sales helps, leads, land big orders. Show Glamour Girls, Colorama, Tenorama, dozens more. Free Master Outfit tells you where to go for quick sales. For fast action give age and sales experience. If any. Superior Match Co., 7366 S. Greenwood, Chicago 19, Ill.

ACTUAL JOBS IN U. S. EUROPE. So. Am. Many high pay. Write Employment Info. Center, Room 660, 739 Boylston St. Boston 16, Mass.

ACCOUNTANT FOR CORRESPONdence, cost work and general office work. Engineering interest helpful. Write Box 75 Pontiac Press, giving age, marital status, experience, education and family.

ATTENTION
OUR MEN AVERAGE $125. 32 weeks per year for approximately 40 hours work. $110 guaranteed at least. No cold canvassing, experience or investment. We train. Car and phone essential. If you are the kind of security you need. Phone OR 3-8565 for appointment.

BAR MAID — AGE 23 TO 35, 6 days a week. Must be steady and have references. Apply in person after 6, Dell's Inn, 3481 Dixie Highway.

CAREER OPPORTUNITY IN LIFE Insurance. Great salary, full training, no collecting. Min. H. S. Grad. Age 23-35. Call FE 2-1453, Morning 10-12.

COLLECTOR
18 to 24
Neat in appearance and able to converse intelligently. Transportation furnished.
$90 A WEEK SALARY
FE 4-0903 9 A.M. to 1 P.M.

CAR DRIVERS FULL AND PART time, 30 or older, 433 Orchard Lk.

CAVANAUGH FOR PHOTOGRAPHY. No selling. OR 4-1127.

EXPERIENCED REAL ESTATE salesmen with proven record. Call for appointment for interview FE 4-9584, 1362 W. Huron St.

EXPERIENCED FARM HAND, By month. 2460 Dutton Rd., Rochester. OL 1-7000.

EXCEPTIONAL OPPORTUNITY — I would like to interview a man between ages 25 and 40 who wants to consider a business opportunity that pays $7 weekly while. This man should have reasonably good education, teaching experience if possible, and preferably some executive experience. We are prepared to invest contiderable money in this man. So if you are interested in earning from $6,800 to $6,000 a year to start, depending upon your qualifications, Phone FE 3-7061 for Mr. Joseph Sal. to arrange an interview.

EXPERIENCED HEARING AID salesman to sell Zenith aids. Work mostly outside weekly draw against commission, references required. Orvant Hearing Aid Service, 1 W. Lawrence, Pontiac.

ENGINEER MORE INTERESTed in correspondence, cost work, accounting, and general office work than in engineering. Write Box 76 Pontiac Press giving age, work and pay experience, education and family.

FURNITURE SALESMAN, MUST have experience, excellent future. FE 5-2181.

GEAR ENGINEER
We manufacture maintenance gears, spur, bevel, etc. 14° to 160°. Need man for engineering and assistance in estimating. Give experience, yearly salary desired. This is an opportunity for the managerial position. Write P. O. Box 8 Perndale, Michigan

NEW CAR SALESMAN. Ramblers and Pontiacs. Must be experienced. See Russ Johnson, Lake Orion, MY 2-2371.

FOUR MEN OR WOMEN WITH cars to fill vacancies. Full or part time. Opportunity to earn good income. 180 N. Perry, 6:30 to 11:30 p.m.

PART-TIME — WALLED LAKE Commerce area. If you are worker, age 25 or over, can work 20 per night 4 evenings per week, job that pays $64 a week, call after 4 p.m. Ask for Mr. Hoehn.

PART TIME
We have at Nocko are slave drivers, but if $35 weekly pay, we will carry your groceries. Call us. Ok 3-0022 4 p.m. - 8 p.m.

REAL ESTATE SALESMEN FOR new and existing homes. Member Multiple Listing Service. Full time and experienced preferred. FE 5-9471 for appointment. Jean Schram.

ROUTE SALESMAN, FAMILY man. Give past employment record, experience and high school references. Reply Pontiac Press Box 84.

Help Wanted Male 6 — Help Wanted 8

SALESMAN
No traveling. Well established business needs local representative. We will train you at our expense at our home office. Interesting work with better class families. Outsiper earned program assures 30 to 40% of sales. Married men—aged 25-50. Permanent position with benefits and bonuses. This is a solid A-A corporation. With unlimited advancement opportunities. Phone for appointment. FE 4-7420. Pool Company, Inc., FE 2-0428.

SALESMAN
Desire to change into a top notch organization? Interested in own check. Apply in person. 82 W. Huron St. Mr. Gray, from 10 to 12 and 5 to 7 p.m.

STILL LOOKING?
I have a proposition for a man interested in a business that means just an average income. He must have plenty of go signs and desired to earn this income, but I will guarantee you 10% of the dollar volume. Phone FE 5-4115 for interview before 9 a.m.

TRAINEE, WILL ACCEPT ELIGIble Koreas Vet for on the job training in dry cleaning. Give past employment record, 2 local references no experience needed. Reply Pontiac Press Box 117.

USED CAR SALESMAN, GOOD OPportunity. High rate. See our ad under Used cars. W. J. Smith Motor Sales, 1725 Williams Lake Rd. Mile.

WANTED
We will hire 2 men with executive ability, who are high in business of their own with a nationally known electrical appliance On the job training, high education and be between the ages of 21 and 45. If you qualify call OR 4-0493 between 4 and 8 p.m.

WANTED EGO SALESMAN. NA 7-2111.

WANTED 3 MEN FOR SANI-VAC Department. Opportunity for advancement. Must have good habitious. Age no barrier. Apply 407 S. Saginaw.

WANTED REAL ESTATE SALES Manager. Taylor, OR 4-0300.

Help Wanted Female 7

AVON PRODUCTS FOR THE ENtire family. Not much to demand and easy to sell. Learn how to earn money. Pleasant profitable way. For interview phone today FE 4-8640 or write Drayton Plains PO Box 81.

AVOID TRAFFIC
Pleasant general office work available in the Birmingham business district. Excellent permanent position is available for a woman between the ages of 23 and 35 who is capable in general office procedures and is a pleasant work companion. Congenial surroundings, vacation plan, hospitalization insurance are but a few of the benefits provided. Apply office manager 9 and 3 at 5186 Cold Spring Lane, corner Maple Road, 2 blocks east of Middlebelt, 1 block N. of 14 Mile.

BABYSITTER FOR 3 CHILDREN, 12 to 9:30. FE 8-9027.

Baker—
Prep Cook
Ted's has an immediate opening as a well experienced Baker-Prep cook. Apply in person only.
TED'S
WOODWARD AT SQUARE LK. RD

EXPERIENCED RESTAURANT help wanted. Apply in person Bob's Restaurant, 1018 Joslyn. Ask for Bob.

EXPERIENCED WAITRESS. Night work. Apply in person 84 West Huron.

CURB
WAITRESSES
Ted's have immediate openings for curb waitresses on the day and night shifts. Apply in person only.
TED'S
Woodward at Square Lake Rd

LADY HAVING KNOWLEDGE OF buying and selling Real Estate is necessary. Must be able to write clearly and distinctly. Salary plus commission. Wonderful opportunity for right person. Write Pontiac Press Box 16.

WHITE LEGAL SECRETARY LADY, must like children, prefer room. $25 week. MY 2-1330.

WAITRESS APPLY 43 AUBURN. Mornings only.

WOMAN, MORE FOR HOME THAN job. Light housekeeper. Call Sat. and Sun., or evenings after 5 p.m. FE 4-0603.

WOMAN, PREFERABLY MIDDLEaged, to take charge of motherless home in Bloomfield Hills. Girl 8, boy 4. Must live in and have own room. Modern refined home. Call OL 1-1030, after 6 p.m.

YOUNG LADIES
3 women to do pleasant phone work in our Pontiac office. Choose your own hours. We train all our employees, for the job. Salary of $22. per week from the time you are hired. Hours are 9 A.M. to noon on Tues. between 5 and 9 p.m. only. FE 3-9351.

WHITE LADY FOR LIGHT HOUSEkeeping and care of 2 children. Live in 5 days. $20 week. OL 2-1394.

WOMAN FOR GENERAL HOUSEwork. Live out 5 days. Must be able to drive MI 4-0505.

WAITRESS WANTED. APPLY 879 Baldwin.

Help Wanted 8

MEN AND WOMEN ARE NEEDED immediately in this area to service government number of customers. Earn $125 a week and more. No age limit. No experience necessary. $1,000 worth of sample furnished free. We are a National Firm. Write today to Northwestern, Inc., 403 Nicollet Minneapolis 2, Minnesota.

TOP COMMISSION FOR TWO EXperienced Real Estate people. Call Mr. Pace, OR 4-0436.

WE NEED Real Estate salespeople at Humphries Realty — between ages of 25 and 45, experienced preferred. We are offering an excellent opportunity to one who can discuss it. FE 2-9236. Bob Harrell.

Employment Agencies 9

DOCTOR'S
ASSISTANT
Woman aged 30 to 50 for reception duties in Dr.'s office. Will be assistant to Dr. Receive calls on phone and doing light typing. 5 day week. Midtown Employment, 400 Pontiac State Bldg., FE 0-0277.

EVELYN EDWARDS
"VOCATIONAL
COUNSELING SERVICE"
24½ Saginaw St. Suite 4
Phone FEderal 4-0584

Instructions—Schools 10

WILL TUTOR — LATIN, ENGlish, Reading, Arith. FE 4-4786.

Work Wanted Male 11

18-YEAR-OLD BOY WITH 4-TON pickup wishes light hauling, lawn and garden work. FE 2-7280.

D-A-1 CARPENTER WORK, NEW or remodeling. FE 5-7240.

1ST CLASS LICENSED BUILDER, free estimates. 693-3471, Pontiac.

AA WALL WASHING BY MACH. Bugs, spiders. FE 5-7104.

A-1 CARPENTER, SMALL JOBS specialty, FE 5-2941 or FE 5-2011.

A-A WALL WASHING—CALL FOR estimates. Reasonable. FE 4-1077.

CARLENT MAKER AND CARPENter. Kitchens a specialty. FE 4-5000.

CARPENTER WORK OR ANY kind. Reasonable. Call after 6 p.m. FE 8-9439.

CARPENTER AND CEMENT work, no job too small. Call FE 5-2340.

CUSTOM CEMENT WORK, BASEment, or garages. Call FE 5-2941.

I KNOW MY WORK. WINDOW wall washing, painting and odd jobs, references. FE 5-9661.

LEAF RAKING, HAND DIGGING, and light hauling. FE 5-8130.

LAWN WORK AND ODD JOBS. Reasonable. FE 5-9661.

MARRIED MAN NEEDS WORK badly. 8-8841.

Work Wanted Male 11 — Work Wanted Female 12

MARRIED MAN, 23, DESIRES work of any kind. FE 2-8519.

LAWN AND SHRUBBERY WORK of any kind. FE 2-0907.

PAINTING AND LAWN WORK. Reasonable. FE 2-8455.

YOUNG MAN WANTS WORK OF any kind. FE 5-3620.

YOUNG MAN DESIRES WORK of any kind. FE 5-1204.

YOUNG VETERAN, ANY TYPE work. FE 5-7040. Pool Company, Inc., FE 2-0428.

CREDIT MANAGER, BOOKKEEPER, Office Manager, 20 years exp. EXPERIENCED BABY SITTER — Love children. Live out. 628 PM 4-0865.

EXPERIENCED DAY WORK, ironing, babysitting. FE 5-4125.

MIMEOGRAPHING, TYPING, SECretarial service. EM 2-2842.

ONE BROTHER TO LOVE. EXPERienced, references. FE 5-8473.

STATISTICAL TYPIST, 10 YEARS exp. Exc. qualifications. Work home MY 3-1063.

WOMAN WANTS NURSE'S AIDE or housework. FE 8-8553.

Building Service 13

A-1 BRICK, BLOCK AND CEMENT work. Free estimates. 2-9402.

ALL KINDS OF CEMENT WORK. Reasonable. 682-3550.

A-1 CARPENTRY, PRICE work guaranteed, MY 3-7463.

A-1 CARPENTRY, SATISFACTION guaranteed. FE 5-2063.

A1 REMODELING OF ALL KINDS. Specializes in basements, underpinning, work and material. Free estimates and licence building. FE 2-4142.

A-1 ALTERATIONS AND MODERNization. Residential and commercial. Cook Construction Co. OR 3-6623.

BRICK, BLOCK AND CEMENT work, repairs, property, new and repairs. OR 3-2063.

BARGAIN
Garage, 24x24, recreation room, 12 x 15, $250. Additions, porches, attics, Mich. basement. Modernization work. Terms FE 5-9132.

BLOCK, CEMENT AND CARPENtry. FE 5-2063.

DRY WALL, TAPING, FREE ESTIMates. FE 8-9731.

ELECTRICAL WORK, INSULATION and wiring. Raglin Electric EM 3-5234 or MI 4-9223.

EXCAVATING AND TRENCHING for septic tanks, drain fields, footings and light dozing. UL 2-5404.

FREE ESTIMATES ON ALL WIRING. Work guaranteed. Mr. Moore Electric Co., 1061 W. Huron.

HOUSE RAISING, HOUSE MOVING, insured. Fully equipped. Free estimates. Russell Marlon., FE 3-7262.

HOME, GARAGE, CABINETS, additions. Reliable builder. Phn terms. FE 4-0909.

HOUSE MOVING, FULLY insured. Call FE 5-9661.

LET JIM DODD REMODEL—On repair your home. No job too large or too small. Work guaranteed. Phone 682-1045

Building Supplies 14

ROOF REPAIRS
EAVESTROUGHING
STARKS & CONN
Will do you A-1 job. All kind season work. Let us fix up Pour your footing and floor. Special rate in winter. Call FE 5-9661.

SPECIALIZED MODERNIZATION Residential, commercial - free est. Fully insured. Lifetime guarantee. Russell Marlon., FE 3-7262.

75,000 RECLAIMED BRICK. 100 per cent clean. 945 B. Telegraph. FE 5-8186.

SPECIAL
24x48, No. 3 fir 28c ea
2x4, 10 to 16' No. 2 fir 7½c Lin. Ft.
2x6, 10 to 16' No. 2 fir 11c Lin. Ft.
12' Masonite boards 11c Lin. Ft.
2"x4" TD casing 7c Lin. Ft.
3"x4" TD casing 8c Lin. Ft.
All Cash and Carry
Waterford Lumber Co.
3875 Airport Rd. OR 3-7797

Business Service 15

BLOOMFIELD WALL CLEANERS. Wall and windows. Reasonable. FE 2-8317.

CHIMNEY WORK
Cleaning, repairing, build new brick patching. Installation Flues in old chimneys, baskets, made to order. Also other repairs. Furnace, furnaces, water heaters, boilers. Discount prices now. Licensed registered Co. FE 8-7291.

DUNN'S BOOKKEEPING AND Tax Service. 3-0200.

ELECTRIC MOTOR SERVICE Repairing and rewinding. 218 E. Pike. Call FE 5-9661.

HEATING, FURNACES CLEANED and serviced. C. L. Nelson. FE 2-1388.

LAWN MOWER REPAIR. SMITH-ART Air Cooled Engines. 885 Amherwood. FE 4-2416.

Saws, Hand Lawnmowers
Machine sharpened
Manley Lawn Service 10 Bagley St.

SEPTIC TANKS CLEANED
FE 4-4343

HOTPOINT, WHIRLPOOL AND Kenmore washer repair service. FE 5-8153.

Bookkeeping & Taxes 16

BOOKKEEPING, ALL TAXES.

Dressmaking, Tailoring 17

ALTERATIONS AND REPAIRING, all garments. Beatrice Stupla, 41 Cherry Court, FE 4-6264.

ALTERATIONS
Mrs. J. Hamilton FE 4-4074

DRESSMAKING, TAILORING, Alterations Mrs. Bodell, FE 4-9052.

DRESSMAKING—ALTERATIONS
Dress Making—Fur—Repairs
EDNA WARNER FE 2-2538

TAILORING, ALTERATIONS, draperies. MY 3-2634.

Garden Plowing 18

AL WARNER'S ROTO-TILLING. Lawns and gardens. FE 4-4646.

CUSTOM ROTO-TILLING. Any where. Ik Warner. OR 3-9986.

GARDENS AND LAWNS PLOWED and harrowed. Call OR 3-1521.

FLOWING, DISCING, YARD grading, vicinity airport, OR 3-1589.

Income Tax Service 19

$3 - $5 AVERAGE FEE. DUNN'S Bookkeeping and Tax Service. OR 3-6200.

FRIENDLY, PERSONAL SERVICE at your home. Reasonable average rate $3-$5.

ALBERT AND NACKERMAN
FE 2-2297 3652 N. Perry FE 2-3171

INCOME TAX
and Accounting Service
Open Daily 9 to 6
LEE'S ACCOUNTING SERVICE
412 W Huron FE 4-4525
(Across Fire Parking In Rear)

Landscaping 21

A-1 LANDSCAPING, SEED I'N'O, sodding and maintenance. Financing arranged. MA 5-1194 or FE 5-7108.

ACE TREE SERVICE
STUMP REMOVAL
Tree removal, trimming. Get our bid. 682-2610 or FE 8-9735.

AL MARION BLUE SOD. You pick up, delivered in Sale. Installed. Rototilling. 2661 Crooks Rd. MI 2-0420.

ALL TYPES LANDSCAPING LAWN maintenance, shrub and tree pruning. FE 4-2007 or OR 3-4797.

COMPLETE LAWN WORK. GARDEN rototilling, lawns seeding and top soil. FE 2-0052

LOADING AND DELIVERING TOP soil, peat, manure, fill sand. Call Opdyke Rd. FE 2-0462.

LANDSCAPING, BULLDOZING, sodding and seeding. EM 2-2415.

MIELKE'S PERENNIAL GARDENS. Lawn buildings and tree planting. FE 8-1332.

PEA GRAVEL, 3 YARDS, $16. Shredded, $18. Top soil, manure, mix peat humus, $16. Elgin 2-0467.

WEST CITY LANDSCAPING, SODding and seeding. Lawn rolling and maintenance. FE 5-9376.

Moving and Trucking 22

A-1 MOVING SERVICE
Reasonable Rates FE 5-3458

A FIRST CLASS MOVE CALL. SMITH MOVING CO. FE 4-6864

ANY LIGHT HAULING, RAKING, yard clean-up. FE 5-6203.

HAULING AND RUBBISH. NAME your price. Any time. FE 8-0095.

HAULING AND RUBBISH, $2.00 load, anytime. FE 4-0284.

LIGHT HAULING ANYWHERE — anytime. UL 2-3285.

LIGHT HAULING AND ODD JOBS. FE 8-0015

LIGHT HAULING AND YARD clean-up. OR 3-2943.

LIGHT AND HEAVY TRUCKING Rubbish, fill dirt, grading, sand, gravel and front end loading. Top soil. FE 2-0003.

LIGHT HAULING
FE 4-6828

MOVING AND TRUCKING, CHEAP
O'DELL CARTAGE
Local and long distance moving.
Phone FE 5-8806

Painting & Decorating 23

1ST CLASS PAINTING AND DECorating. Cash or terms. UL 2-2940.

1ST CLASS PAINTING, DECORATing. Resas. Don Beck, CE 4-3134.

AAA PAINTING AND DECORATing. Reasonable. Rep. Reds. Free estimates. Phone UL 2-1398.

A LADY INTERIOR DECORATOR. Papering. FE 8-0434.

ACME QUALITY DECORATORS. Painting, paper removal. Wall washing. Free est. UL 2-1190.

INTERIOR AND EXTERIOR painting, wall washing. Free estimates. FE 5-0275.

INTERIOR AND EXTERIOR. Cabinets, Formica Work Guar. Recent Dis. for cash. 682-0620

PAPERING, PAINTING, PLASTERing, plaster repairing. UL 2-1743.

PAINTING, PAPERING, REMOVAL. Washing. FE 2-2312

PAINTING AND DECORATING, interior and exterior. Wall washing. 15 yrs. exp. MA 5-1352.

Television Service 24

CREST TV. 1 HOUR SERVICE day and night and Sundays. FE 8-2097.

DAY OR NIGHT, TV SERVICE. M. P. STRAKA. FE 5-1296.

Upholstering 25

DINETTE KITCHEN CHAIRS RECovered. Vinyl or naugahyde. Free estimates. Pick up and delivery. MA 5-1673.

SLIP COVERS, CUSTOM MADE. Free estimates. 2 day service. FE 2-7568 or FE 3-7281.

Lost and Found 26

LOST: ORANGE AND WHITE male Brittany Spaniel, 7 mos., vicinity of Perry Park. Reward. FE 5-7800.

LOST: MALE BLACK AND BROWN toy dog, answers to Toby. FE 8-3585. Reward.

LOST: UNION LAKE VICINITY, thoroughbred female French bassett hound. White with black and brown markings. Answer to Sadie. Reward. EM 3-4361 or EM 3-9664.

LOST: SMALL, BLACK MALE dachshund, wearing red collar. Reward. FE 5-2231.

LOST: WHITE WALLET IN KRESGE'S, Sat. morning, return wallet. Name and address inside.

WALLET LOST ABOUT 2 MONTHS. black, tan and white, lost on April 4. Answers to Snoopy. Reward. MA 6-0397.

Notices and Personals 27

ANY GIRL OR WOMAN NEEDING a friendly adviser, phone FE 5-1522, after 5 p.m. or leave answer call FE 5-4724. Confidential.

AEROTREDS
KNAPP SHOES
FREE HERMAN SHOES
AIR CUSHIONED MASON SHOES.
Chas. E. Neville, EM 3-3880

Wtd. Children to Board 28

ARE YOU
WORRIED OVER
DEBTS?
CONSOLIDATE ALL YOUR BILLS AND LET US HANDLE YOUR ONE PLACE TO PAY
BUDGET SERVICE
18 W. HURON FE 4-0901

ARE DEBTS
WORRYING
YOU?
Get out of debt on a plan you can afford.
—Employer not contacted
—Single payment order
—No charge for budget analysis
Write or phone for free booklet
MICHIGAN CREDIT
COUNSELORS.
702 Pontiac State Bank Bldg.
Pontiac's oldest and largest budget assistance company.
Members:
Michigan Association of Credit Counselors
American Association of Credit Counselors

COLD WAVE SPECIAL $3 Complete. Dorothy's FE 2-3244

DAINTY MAID SUPPLIES. 739 ME nominee. FE 5-7805.

DON'T LET YOUR BILLS GET you down. We get professional financial management right now! Joiner Services, 109 Oakland Ave., Lake Orion, or 205 National Bank Building, Rochester. OL 1-8104.

Wtd. Children to Board 28

DAY CARE FOR CHILDREN. FE 4-0487

DAY CARE, PRE-SCHOOL children, references. FE 8-2728.

DAY CARE, LICENSED CHRISTIAN home. FE 3-1319.

EXPERIENCED CARE, FENCED yard, playroom. FE 3-3565.

Wtd. Household Goods 29

1 PIECE OR BOUGHT WTD. Quick cash for furniture, appliances, bicycles. FE 2-0462.

Wtd. Household Goods 29

1 CALL SELLS ALL: CASH FOR used TV's, furniture and miscellaneous. Globe Furniture. FE 5-0002.

HIGH DOLLAR FOR FURNITURE and appliances, prompt courteous service. FE 4-7881. Pearsons Furniture.

LET US BUY OR SELL IT FOR YOU. OXFORD COMMUNITY AUCTION. OA 8-2661.

Wanted Miscellaneous 30

OFFICE FURNITURE AND BUSINess equipment. Forbes Printing and Stationery, MI 4-3010.

WANTED: DRAFTING TABLE WITH or without tools. MY 3-3422.

Money Wanted 31

WANT $4,000 FOR 1 YEAR. HAVE free and clear Bi-Level house for security. FE 5-1061.

Share Living Quarters 33

ELDERLY LADY TO SHARE EXpenses with same. FE 5-0432.

EMPLOYED LADY TO SHARE my home. Sylvan Lake, near bus. Phone 682-3273.

Wtd. Contracts, Mtgs. 35

$ $ $ ACTION $ $ $ IF YOU HAVE sold your property on a land contract and need the money in cash call Mr. Hayden. Cash buyers waiting.
J. C. HAYDEN, Realtor
86 E. Walton FE 8-0441
Eves. FE 5-5852

ABSOLUTELY THE FASTEST ACtion on land contracts. Cash buyers waiting. Call Realtor Partridge. FE 4-5341. 1050 W. Huron.

ABILITY
To get fast cash for your land contract, equity or mortgage at highest possible discount. Ted McCullough, Ph. FE 5-1820. Small mortgages available.
ARROW REALTY
5143 Clare-Elizabeth Road

CASH FOR LAND CONTRACTS. H. J. Van Wieh, 4040 Dixie Hwy. OR 3-3350

LAND CONTRACTS TO BUY OR to sell. Earl Garrels. EM 3-2511 EM 3-9664.

IMMEDIATE ACTION
On any good land contracts. New or seasoned. Your cash upon satisfactory inspection of property and title. Ask for Ken Templeton.
K. L. Templeton, Realtor
2339 Orchard Lake Road FE 4-4563

Wanted Real Estate 36

ATTENTION OWNERS
Call us to sell your home, farm, acreage, or lake property. We buy sell land contracts.
POWELL REALTY
737 Baldwin Ave. FE 5-8275

BUILDER
NEEDS 1 OR MORE
Vacant Lots, City of Pontiac
Any area. Fast Action by buyer.
CALL FE 5-9661 Ext. 10 9
S.B.S. BUILDING CO.

CASH
48 HOURS AFTER YOUR HOME EQUITY OR LAND CONTRACT.
JIM WRIGHT, Realtor
346 Oakland Ave. Open till 8:30
Call FE 5-4446 Eves. FE 5-8036

CASH FOR YOUR HOME IF YOU are losing it, area of East Blvd. and Mt. Clemens St. Broker, FE 5-3200.

LISTINGS WANTED
CLARK REAL ESTATE
1791 W. Huron FE 3-7878 FE 4-4813

LIST
We have several buyers for good home and land contracts.
ARROW REALTY
5143 Clare-Elizabeth Rd.

MANY BUYERS FOR SMALL farms, acreage and lake property in any area.
ARRO REALTY
PHONE 682-2211
5143 Cass-Elizabeth Road.
OPEN 9 AM. TO 10 P.M.

SPECIALIZED REALTY SERVICE
Louis Borst, Realtor. FE 5-3642.

Rent Apts. Furnished 37

187 FLOOR 2 AND 3RD PAR FE 5-2045

1 AND 2-BEDROOM — PARTLY furn. lakefront apts. OR 3-4105.

1-ROOM EFFICIENCY WITH kitchen and bath, $45. furnished ALBERTA APARTMENTS
290 N Padwick

1 BEDROOM DELUXE KITCHEN, 3 rite apartment. Newly decorated, first floor, parking at door, gas heat. FE 4-1537 or EM 3-8938.

1 OR 2 ADULTS, 690 HOWLAND. Two bedrooms, lake in Orion, 34 N. Shore. MY 3-5612.

1 LARGE ROOM NEAR BUS STAtion. Ideal for adults. Clean, quiet, pleasant. 154 N. Perry. FE 2-3053.

1 NICE EFFICIENCY APARTment, $11 per week. FE 5-8209.

2 ROOMS AND BATH, RIGHT for couple, close in. FE 2-7425.

2 ROOMS & 3 ROOMS
PRIVATE BATH
Close to Sears, Clean. FE 4-2570.

2 ROOMS FOR QUIET COUPLE or elderly lady. FE 5-8820. 319 N. Saginaw.

2 ROOMS LOWER, PRIVATE entrance, 400 Elm Lk. FE

Rent Houses Unfurn. 40

1-BEDROOM HOUSE, GAS HEAT, suitable for couple, $47. OR 3-4772. FR 2-3831.

2-BEDROOM HOME, NEAR CASS Lake, $75 a month. 682-2373.

2-BEDROOM HOME, PARTLY furnished. UL 2-3171.

2 BEDROOM BRICK, Basement, gas heat. Inquire 84 East Blvd. N. after 4 p.m.

ROOM HOUSE, UTILITY ROOM. 841 Cedar Call FE 5-9012

2-BEDROOM TERRACE, $65 month. 382-6881.

3-BEDROOM, GAS HEAT. GAREage. $75 a month. FR 2-8051.

3-BEDROOM MODERN HOME located at 108 S. Sanford. May apply at 110 Edison, $70 month

3 BEDROOM, BASEMENT 1008 Kettering near Northern High off Perry. $65 mo. Open Sat. and Sun. afternoon Ph. 682-0971.

4 ROOM HOUSE, MODERN, GARden space. Stove, and stove 3655 Crooks Rd. off Auburn. UL 2-0913.

NICE ROOMS AND BATH. children welcome FE 4-6851.

2 ROOMS AND BATH, 2-CAR GArage. Por rent with option to buy. FE 2-4476.

3 ROOMS, DUPLEX BASEMENT, gas heat, near Central High. $75 MA 4-0602.

6-ROOM TERRACE, OIL HEAT 46 Whitfield. Inquire 738 W Huron.

7-ROOM HOUSE, 3 BEDROOMS, 1½ baths, rec. rm., 2-car garage, nicely landscaped, children accepted. References required. Phone FE 5-3623.

BEAUTIFUL 3-BEDROOM HOUSE, downtown Stratton Plaza. Fruit trees, large lot. Inquire 22 Auburn.

CLARKSTON-PONTIAC AREA. 4640 Oak Vista. 3-bedrm ranch. Dan Valley 1-5687. Evenings: Elizwood 1-3621.

COLORED

Brand new 3 bedroom full basement ranch. Gas heat. Ceramic tile in bath. Storms and screens. Garbage disposal. Nice lg lot with side drive. Low rent. FE 2-7281. Ben Realty.

HOUSES FOR RENT, WITH OPTION to buy. Many for sale. Less than $300 down. Call Mr. Bide FE 2-7258. If no answer FE 8-0458 C. Schermer.

JOAN GAY, 1217 WATERFORD Township. 3-bedroom, den, gas heat, large lot. 1-car AB-RO. OA 1-1210.

LAKE AREA 6 ROOMS, CLEAN garage. 682-1625.

LARGE 3-BEDROOM HOUSE, on golf course, lake privileges, near public school, $65 month. Ma 6-7180.

MODERN 3-ROOM HOUSE, PARTLY furnished. FE 2-9349.

PARTIALLY FURNISHED 2 BEDroom, lake privileges $60 per month and references. EM 3-3611.

HOME WITH OPTION 3 rooms and bath. Partial basement. Near Carroll Lake. $45 month. Or, low down payment and $35 per month. Elwood Realty 682-2416.

SAM WARWICK HAS 3-BEDROOM brick home in Sylvan Lake, lake privileges $110 lease. Also 3-bedroom at $125 lease 682-2820, 682-2822.

SMALL MODERN HOUSE, $35 A month. 1428 Pinewood.

SMALL 4 ROOM MODERN HOUSE FE 5-8600

SMALL HOUSE, STOVE AND REfrig. Child welcome. FE 5-2278

SMALL HOUSE AT WILLIAMS Lake with lake privileges. OR 3-9590

STRATHMORE, 247 W. 2-BEDroom frame, basement, auto heat, storms, screens, $70 month. Vacant. Open. Walk in and look. Call days. WO 3-7350. Eves. Sat., Sun. TO 8-9831. Mgr. Management.

VERY AROUND LAKE-FRONT, 5 room. Basement EM 3-4670.

For Rent Rooms 42

1 ROOM FOR LADY, COOKING and refrig. Everything furnished. FE 4-4713. 203 E. Huron.

1 ROOM EFFICIENCY WITH kitchen and bath, $45 furnished. ALBERTA APARTMENTS 290 N. PADDOCK FE 2-2090

2 BEAUTIFUL SLEEPING ROOMS, refrig. optional, $10 and $12 couple. 267 N. Perry.

2-ROOM TRAILER, MODERN, AT private home. $40 per month. FE 2-7368 or FE 2-7281

3-ROOM TRAILER, $40 A MONTH. Large front attractive rm. FE 3-7322

CLEAN ROOMS, NEW BEDS. TV Pet Kist. FE 2-0303. FE 5-8811

CLEAN SLEEPING ROOMS, FE 4-5841. 350 W. Huron.

CLEAN ROOM NEAR HANDY LOCATION. $6. Call 334-6124.

NICE ROOMS ON ORIOLE ROAD for responsible gentlemen. Phone FE 2-9002

ROOM SHOWER, PRIVATE ENtrance, refrig. $13 wk. without refrig. $12. Nr. Airport on M59. OR 3-4585.

ROOM FOR RENT, LADIES, 267 North Saginaw. FE 2-0708.

SLEEPING ROOM, KITCHEN privileges if desired. No other roomers. FE 4-4249

Rooms with Board 43

COMPATABLE ROOM FOR GENtleman, with board if desired. Home privileges. 371½ Lincoln drive. FE 3-5045

GENTLEMAN ONLY, VERY clean. Best of food. FE 3-0377

ROOM AND, OR BOARD. 135½ Oakland Ave. FE 5-4377

ROOM AND BOARD FOR 1 OR 2 ladies. 4 Walton Boulevard and Sashabaw vicinity. OR 4-1552.

Rent Stores 46

24x50 REAR DRIVE-IN DOOR 2611 Dixie Hwy

40 x80. HEAT LIGHTS FURnished. 742 W. Huron St. FE 5-9181.

Rent Office Space 47

½ BLOCK FROM DOWNTOWN Pontiac, new building. Large parking lot. Paneled walls. FE 2-6200. 84 Auburn.

2 OFFICES FOR RENT, 4540 DIXIE Hwy. OR 3-2300.

For Rent Miscellaneous 48

Wallpaper Steamer

Floor sanders, polishers, hand sanders. Rental equipment. Harris. Oakland Fuel & Paint. 438 Orchard Lake Ave. FE 5-4161

For Sale Houses 49

2 BEDRM. CRESCENT-LK. PRIV. Call FE 5-9404 or 852-2411.

2 BEDROOMS, WILLIAMS LAKE privileges $1500 down, $65 per month. 2 bedroom.

2 BEDROOM MODERN HOME. Furnished. Must sell. FE 4-6061

2 BEDROOM HOME, 46 WEST Hopkins. $250 down, $60 per mo. Including taxes and insurance.

2 BEDROOM — 4 YEAR OLD attractive home. Full floor. Hwy bsmt. 24 N. Sliber. FE 2-4813.

3-BEDROOM RANCH, GARAGE, no basement, $1,000 or good car down. FE 8-6438

3 BEDROOM HOME ON CITY LOTS, $8500 with $1500 down. OR 3-8080.

3 BEDROOMS, BASEMENT, GArage, 630 LeBaron.

3-BEDROOM FULL BASEMENT Lake privs. Minimum $2,000 dn FE 2-1399.

3 ROOMS AND BATH, 440 MONTH Smith Realtor. FE 2-7100.

4 ROOMS, BATH AND UTILITY, perfect for retired couple. $35 mo. Wash $1,000 down or equity balance $5,500 74 E. Sheffield off Baldwin. OR 3-9184.

4 ROOMS, BATH AND UTILITY, near Fisher Body. Reasonable down payment. Inquire at 71 E. Johnson St.

ROOM HOUSE BY OWNER. Will take truck or tractor as down payment. Call OA 8-3558

ROOMS, NEAR ST. MICHAEL'S. Inquire 73 Glenwood.

6-ROOM HOUSE WITH SCREENED porch, gas heat, modern. $1,000 down. Will sacrifice. FE 8-9888 or FE 5-7480.

$67 TOTAL MONTHLY Built includes taxes, insurance. Built in 1958. 3 bedroom home with extra lots landscaping on an 80 x 105' lot. Nice gas heat. Paved street.

ONLY $9,900 TOTAL

SCREENS, STORMS INCLUDED YOU CAN'T EQUAL this value. Only 2½ miles north of Pontiac. Interest rate, only 6% per year on the unpaid balance. Low payments. Quick closing cost. MOVE RIGHT IN.

C. SCHUETT, FE 5-9458

For Sale Houses 49

$50 PER MONTH

Will build on your lot, with no down payment or with small down payment on our lot. Semi-finished with or without basement, we furnish materials no finish.

A. C. Compton & Son.

OR 3-7414 4900 W. Huron Evenings OR 3-4858 or FE 2-7058

$100 DOWN

3-bedroom brick, carpeting and drapes, 1½ baths, storms and screens, full basement, fenced lot, first come. First served.

PACE

REALTY OR 4-0436 BUILDER

247 W. STRATHMORE

NO DOWN

2-bedroom frame, full basement, automatic heat, storms, screens, paved street $70 month. Vacant. Immediate possession. Open walk in and look. Call May Management.

Days WO 3-3350

Eves-Sat.-Sun. TO 8-8851

$300 DOWN. 248 SOUTH GOING street. 2-room, bath, oil furnace, only $4,000. MA 2-9070

$350 DOWN

2-bedroom bungalow, 1 block to Emerson School. Full price $4,800 Less for cash. $60 per month. WATERFORD REALTY. OR 3-4525. FE 5-9497.

$1750 CASH

Full price for this cute 3 rooms and bath. Partial basement. Good condition. Near Carroll Lake. Elwood Realty, 682-2416.

$9,500

Will build 3-bedroom ranch-style home on your lot. Full basement, oak floors, tile bath, birch cupboards. OR 3-7038.

RUSS MCNAB ART SEYFER

NO DOWN PAYMENT ON FHA2 ROOMS. BSMT., ACRE. 2 bedroom modern home with full basement. 2½ car garage On a paved road with a beautiful acre lot. $9,650, terms.

LADD'S INC.

3885 Lapeer Rd FE 5-9291

OR 3-1231 after 7:30 p.m.

BY OWNER, 3 BEDROOM HOME with or without furniture. 153 S Marshall.

BRICK RANCH $21,500. $2,800 down. Royal Oak Lincoln 2-1209

BY OWNER, 4 BEDROOM, FULL basement, 1½ baths, 2 fireplaces carpeted living room, Drayton Plains. OR 3-7361 after 4 p m.

BY OWNER — 3 BEDROOM, ALUminum siding, attached garage, $9,900 terms. Will consider trade over land contract. FE 8-0880.

Cyclone-Fenced Acre

4-bedroom brick, nice lawn, shade, 120-ft. on paved rd., carpeted living and dining rm. Timken oil heat, plastered walls, attractively decorated, 3-car garage. Only 3-yrs. brick home at real that needs a little finishing. 10 min. W. of Pontiac. A trendous buy at $4,500 with $4,000 down and $60 per month. Call Frank, 2583 Union Lk. Rd., EM 3-2208

OWNER BUILDER, BUILT BY your plans or mine. Model open 4:30 Aprs Dixie, north of Clarkston off M15. Cilbert Moore. MA 5-1838

DRAYTON PLAINS, 3 BEDROOM duo buy at $4,500 with $4,000 down and $60 per month. Call Frank, 2583 Union Lk. Rd., EM 3-2208

BY OWNER — 3 BEDROOM, ALUminum siding, attached garage, $9,900 terms. Will consider trade over land contract. FE 8-0880.

Clarence Ridgeway

BUILDER FE 5-7061 390 W. WALTON BLVD.

HIITER

WEST SIDE 2 bedrooms and bath, large breezeway, attached 1½ car garage, gas heat 100 ft. lot. $7,750 with $750 down.

A BARGAIN — On this 3 bedroom ranch style home. Fireplace, living room and dining J. Basement, new G.E. furnace, large lite lot, 400 ft. lot, see this, only $8,950 Terms.

5 rooms and bath, close in, with attached garage, this home will need a handy man. $4,800 with $500 down.

WE BUILD 2 and 3 bedroom homes, ready for paint, on your lot, $6,995 and up Call today, $100 down. HIITER Real Estate, 3860 Elis Lk. Rd. Open Sunday.

WALLED LAKE

4 bedrooms, furnished, 3 blocks from downtown. Lake privileges. $500 down.

OXBOW LAKE

2 bedroom, remodeled. New furnace. Auto water heater. Large Dublin School. $6,500. $500 down.

24 GOING ST.

6 rooms and bath. Paved street. $6,500 $500 down.

22 WEST HURON

Paul M. Jones, Real Est.

FE 4-8550 FE 8-1278

$49 Moves You In

OPEN 11 TO 7

3 bedroom — carpeted living room and hall, vanity in bath, attractive kitchen with loads of cupboards. Gas underground heat. Model 180 W. Beverly. SPOTLITE BUILDING CO. FE 4-0985

BUD'

4-Bedroom Rancher

in delightful Bloomfield Township. Near lake, shopping, school bus. Features wood burning fireplace dining room, 1½ ceramic tile baths, lots of closet space, automatic heat and hot water, attached garage. Priced at $22,500, terms can be arranged.

Nr. Washington Jr. High

3 bedroom brick and frame with carpeted living and dining room, fireplace, full basement, automatic gas heat and hot water, storms and screens, ½-car garage. Offered at $18,500, do your family a favor, see it today!

LARGE BRICK FAMILY RANCH home in Waterford. M-59 to 3 minutes from Pontiac. 4 bedroom, large built-in kitchen, 1½ baths, gas heat with finished rec. room, nicely landscaped fenced yard, close to schools and shopping center. Take over mortgage with no mortgage cost. Owner must sell. Price below cost $18,900. Phone 682-2764 or UL 2-8499.

NEAR MSUO. 3 BEDROOMS. GAS heat, seal. $8,250. $950 down FE 8-3177.

NEAR ST. MILE'S CHURCH Three bedrooms, 2 story, full basement, recreation room or new lot, completely fenced, 2½ car garage, $12,900 with reasonable down.

PACE

REALTY OR 4-0436 BUILDER

NORTH SIDE ON PARKdale — A good two bedroom frame home with full basement, hot water heat. IMMEDIATE POSSESSION. $400 down and $60 per month. Nicholas Harger Co. 53½ W. Huron. Ask for Don. FE 5-8183.

NO MONEY DOWN

TRI-LEVEL STARTER

On your lot. Call Irwin or Ranch Your plans or ours. Have model. G. Fisher, Builder. EM 3-4662.

ONLY 3 LEFT

All aluminum ranch-type homes, with 2 bedrooms, large closets, spacious living room with dining el. Nice kitchen with plenty of cupboards, tile bath and utility space. A garage and mud room. Country living at its best with all the conveniences of the city. Oil no down payment and only $70 per month, including taxes and insurance. D'Orah Building Co. FE 5-9291

OWNER TRADE — 3 BEDroom ranch for west side suburban home. UL 2-3690

PRIVATE OWNER — NEW 3-BEDroom home. Attached 2-car garage Terms. OR 3-3278

Planning to Build?

Will build 4 bedroom brick and aluminum siding, 1½ baths, dining and range, paneled family room, 2 bedrooms on first floor, full bsmt. 24 N. Sliber. FE 2-4813.

3-BEDROOM RANCH, GARAGE, no basement, $1,000 or good car down. FE 8-6438

3 BEDROOM HOME ON CITY LOTS, $8500 with $1500 down. OR 3-8080.

3 BEDROOMS, BASEMENT, GArage, 630 LeBaron.

3-BEDROOM FULL BASEMENT Lake priv. Minimum $2,000 dn FE 2-1399.

3 ROOMS AND BATH, 440 MONTH Smith Realtor. FE 2-7100.

4 ROOMS, BATH AND UTILITY, perfect for retired couple. $35 mo. Wash $1,000 down or equity balance $5,500 74 E. Sheffield off Baldwin. OR 3-9184.

4 ROOMS, BATH AND UTILITY, near Fisher Body. Reasonable down payment. Inquire at 71 E. Johnson St.

ROOM HOUSE BY OWNER. Will take truck or tractor as down payment. Call OA 8-3558

ROOMS, NEAR ST. MICHAEL'S. Inquire 73 Glenwood.

6-ROOM HOUSE WITH SCREENED porch, gas heat, modern. $1,000 down. Will sacrifice. FE 8-9888 or FE 5-7480.

$67 TOTAL MONTHLY Built includes taxes, insurance. Built in 1958. 3 bedroom home with extra lots landscaping on an 80 x 105' lot. Nice gas heat. Paved street.

ONLY $9,900 TOTAL

SCREENS, STORMS INCLUDED YOU CAN'T EQUAL this value. Only 2½ miles north of Pontiac. Interest rate, only 6% per year on the unpaid balance. Low payments. Quick closing cost. MOVE RIGHT IN.

C. SCHUETT, FE 5-9458

For Sale Houses 49

SUPER BARGAIN

2600 Gender. 7 rooms. Large family room with natural fireplace. Building new home and must sell. Price $9,500 Only $500 down. FHA valuation, $11,200. Call owner FE 2-1174.

Suburban Living

At Its Best

Your future home is the (COVENTRY BLUE 24) 3 & 4 bedrooms, 1½ baths.

W. W. ROSS HOMES

OR 3-8021

WATCH OUR THE GEORGETOWN In Candlewick Woods. Dioral Estates.

WEST SIDE—CLOSE TO SCHOOLS and shopping. 2 bedrooms, enclosed porch, full basement, gas garage and large fenced lot. Only $6,500 with $600 down.

H. C. NEWINGHAM

CORNER CHOOKS AND AUBURN

WEST SIDE, INCOME PROPERTY, near Ter-Mar. FE 8-8163

IN ROCHESTER, 2 BEDROOM home, $750 down. FE 2-9008.

3 BEDROOM, BASEMENT, CANal front, Oxford-Hylvan area, vacant. 1110 Otter, off Cass Lake Road.

Will Trade 3-Bedroom

With nicely landscaped lot. Would you like a large living room with fireplace? Also large dining or family area? A nice kitchen with cupboards? Full basement? Two rooms? Full basement? It's only $11,400 or trade for small home.

W. ELIAS REALTOR

SPECIALIZING IN TRADES

Builder FE 3-7219

ROCHESTER

Brick ranch, 3 bedrooms, 1½ baths, carpeted living rm., large kitchen, big recreation rm., double garage, on 100 x 300 lot, partly covered, outside grill. Cash or 4% per cent mortgage. Priced below today's market.

Clarence Ridgeway

BUILDER

FE 5-7061 390 W. WALTON BLVD.

HIITER

WEST SIDE 2 bedrooms and bath, large breezeway, attached 1½ car garage, gas heat 100 ft. lot. $7,750 with $750 down.

A BARGAIN — On this 3 bedroom ranch style home. Fireplace, living room and dining J. Basement, new G.E. furnace, large lite lot, 400 ft. lot, see this, only $8,950 Terms.

5 rooms and bath, close in, with attached garage, this home will need a handy man. $4,800 with $500 down.

WE BUILD 2 and 3 bedroom homes, ready for paint, on your lot, $6,995 and up Call today, $100 down. HIITER Real Estate, 3860 Elis Lk. Rd. Open Sunday.

WALLED LAKE

4 bedrooms, furnished, 3 blocks from downtown. Lake privileges. $500 down.

OXBOW LAKE

2 bedroom, remodeled. New furnace. Auto water heater. Large Dublin School. $6,500. $500 down.

24 GOING ST.

6 rooms and bath. Paved street. $6,500 $500 down.

22 WEST HURON

Paul M. Jones, Real Est.

FE 4-8550 FE 8-1278

$49 Moves You In

OPEN 11 TO 7

3 bedroom — carpeted living room and hall, vanity in bath, attractive kitchen with loads of cupboards. Gas underground heat. Model 180 W. Beverly. SPOTLITE BUILDING CO. FE 4-0985

BUD'

4-Bedroom Rancher

in delightful Bloomfield Township. Near lake, shopping, school bus. Features wood burning fireplace dining room, 1½ ceramic tile baths, lots of closet space, automatic heat and hot water, attached garage. Priced at $22,500, terms can be arranged.

Nr. Washington Jr. High

3 bedroom brick and frame with carpeted living and dining room, fireplace, full basement, automatic gas heat and hot water, storms and screens, ½-car garage. Offered at $18,500, do your family a favor, see it today!

LARGE BRICK FAMILY RANCH home in Waterford. M-59 to 3 minutes from Pontiac. 4 bedroom, large built-in kitchen, 1½ baths, gas heat with finished rec. room, nicely landscaped fenced yard, close to schools and shopping center. Take over mortgage with no mortgage cost. Owner must sell. Price below cost $18,900. Phone 682-2764 or UL 2-8499.

NEAR MSUO. 3 BEDROOMS. GAS heat, seal. $8,250. $950 down FE 8-3177.

NEAR ST. MILE'S CHURCH Three bedrooms, 2 story, full basement, recreation room or new lot, completely fenced, 2½ car garage, $12,900 with reasonable down.

PACE

REALTY OR 4-0436 BUILDER

NORTH SIDE ON PARKdale — A good two bedroom frame home with full basement, hot water heat. IMMEDIATE POSSESSION. $400 down and $60 per month. Nicholas Harger Co. 53½ W. Huron. Ask for Don. FE 5-8183.

NO MONEY DOWN

TRI-LEVEL STARTER

On your lot. Call Irwin or Ranch Your plans or ours. Have model. G. Fisher, Builder. EM 3-4662.

ONLY 3 LEFT

All aluminum ranch-type homes, with 2 bedrooms, large closets, spacious living room with dining el. Nice kitchen with plenty of cupboards, tile bath and utility space. A garage and mud room. Country living at its best with all the conveniences of the city. Oil no down payment and only $70 per month, including taxes and insurance. D'Orah Building Co. FE 5-9291

OWNER TRADE — 3 BEDroom ranch for west side suburban home. UL 2-3690

PRIVATE OWNER — NEW 3-BEDroom home. Attached 2-car garage Terms. OR 3-3278

Planning to Build?

Will build 4 bedroom brick and aluminum siding, 1½ baths, dining and range, paneled family room, 2 bedrooms on first floor, full bsmt. 24 N. Sliber. FE 2-4813.

2-BEDROOM — 4 YEAR OLD attractive home. Full floor. Hwy bsmt. 24 N. Sliber. FE 2-4813.

3-BEDROOM RANCH, GARAGE, no basement, $1,000 or good car down. FE 8-6438

3 BEDROOM HOME ON CITY LOTS, $8500 with $1500 down. OR 3-8080.

3 BEDROOMS, BASEMENT, GArage, 630 LeBaron.

3-BEDROOM FULL BASEMENT Lake priv. Minimum $2,000 dn FE 2-1399.

3 ROOMS AND BATH, 440 MONTH Smith Realtor. FE 2-7100.

4 ROOMS, BATH AND UTILITY, perfect for retired couple. $35 mo. Wash $1,000 down or equity balance $5,500 74 E. Sheffield off Baldwin. OR 3-9184.

4 ROOMS, BATH AND UTILITY, near Fisher Body. Reasonable down payment. Inquire at 71 E. Johnson St.

ROOM HOUSE BY OWNER. Will take truck or tractor as down payment. Call OA 8-3558

ROOMS, NEAR ST. MICHAEL'S. Inquire 73 Glenwood.

6-ROOM HOUSE WITH SCREENED porch, gas heat, modern. $1,000 down. Will sacrifice. FE 8-9888 or FE 5-7480.

$67 TOTAL MONTHLY Built includes taxes, insurance. Built in 1958. 3 bedroom home with extra lots landscaping on an 80 x 105' lot. Nice gas heat. Paved street.

ONLY $9,900 TOTAL

SCREENS, STORMS INCLUDED YOU CAN'T EQUAL this value. Only 2½ miles north of Pontiac. Interest rate, only 6% per year on the unpaid balance. Low payments. Quick closing cost. MOVE RIGHT IN.

C. SCHUETT, FE 5-9458

For Sale Houses 49

MODEL HOME

OPEN DAILY

2, TO 5 P.M.

2225 Sandison

$400 DOWN

3-bedroom home. Oil heat. Full price, $9,900. No mortgage cost. Will duplicate on your lot. $1,500. No money down.

TRI-LEVEL

3 bedrooms. $995. Down plus lot. No mortgage cost. Will build on your lot or ours.

To Models: Union Lk. Rd. to St. Patrick's Church. Watch for open signs.

C. HAYDEN, REALTOR

98 E. Walton FE 2-0845

MULTIPLE LISTING SERVICE

ARRO

PRICE REDUCED — From $16,000 to $15,000 on Lake Angelus 3 bedroom ranch, stone fireplace, oil heat, 2-car garage, nicely large lot. Excellent neighborhood. Better hurry!

PRICE REDUCED — 3 bedroom brick ranch, full basement, gas heat, recreation room, water softener, fenced rear yard, paved street, close to school $13,400, terms.

NORTH END — 3 bedroom bungalow, oak floors, handy kitchen, plenty of closets, full basement, large tiled bath, attached 1½ car garage, close to schools. Only $12,500.

NEAR NORTHERN HIGH — Cozy 3 bedroom home, oak floors, aluminum storms, screens, sewer, gas heat, fenced yard. Only $8,500.

TED MCCULLOUGH, REALTOR

PHONE 682-2211

5143 Cass-Elizabeth Road

OPEN 9-5, 30 SUNDAY 10-6

GAYLORD

LAKEFRONT ON ELIZABETH LAKE. 3 bedrooms and bath, full basement, recreation room, 2-car garage, utility room, storage room, gas heat, concrete foundation, also separate dining room, 2 fireplaces, large rooms, extra large kitchen, oak floors, plastered walls, 300-ft. frontage on Elizabeth Lake also frontage of canal on Crescent Lake. Lot lots with property. Lots of shade and trees. Well landscaped. WILL TRADE for 3-bedroom brick. Call FE 2-0845.

SO PROUD of this home. Bright, shiny dining room with glass door to patio. Entrance hall and closet that eliminates traffic through sunken living room and dining room. 2½ baths, three bedrooms, 2-car garage, large wooded 1 lot. Many, many extras but won't find in lots of home. See this first. FE 8-9693.

Lawrence W. Gaylord

1380 W. HURON ST.

FE 8-9693

NICHOLIE

WHY PAY RENT? For approximately $55 per month you can own this two-bedroom home. North side location priced at $7,350 with $250 down

NORTHERN HIGH AREA Three-bedroom, all brick front, full basement, automatic heat, newly decorated, vacant.

SUBURBAN AREA One-story frame recently decorated, three bedrooms, automatic heat, large lot, carport, side privileges, approximately $250 moves you in.

TWO-STORY FRAME Six-room, older home in good condition, full basement, gas heat, auto water heater, two-car garage. Price right with reasonable down payment.

NO DOWN PAYMENT Two and three bedroom homes, newly decorated and vacant, both in Pontiac and Northern areas. Call for information.

Evenings call FE 4-5491, ask for Mrs. Kimmel

NICHOLIE - HARGER

53½ W. HURON

FE 5-8183

4½% MORTGAGE

3-bedroom brick in Herrington Hills, off Featherstone Road. Can be had at 4½ per cent mortgage with equities or cash. Price reduced with low down payment. Nicely landscaped and completely fenced. Storms and screens. Gas heat. Nicely decorated recreation room. FE 5-4245.

KENT

Established in 1916

SEMINOLE HILLS — Spacious brick 8 rm. home with 2 tiled baths. Large paneled family room with ledgerock fireplace. Good sized kitchen and utility room. Full bsmt. with 31 ft. rec. rm. 2 car attached garage. Price cut to $19,500.

LARGE FAMILY RANCH HOME — Southwest of Pontiac. Rambling brick 4 bedroom home with large living rm. 2 baths. 2 ceramic tiled baths. Full bsmt. with 2 recreation rms. Automatic heat, extra lav. Patio in rear. 2 car garage and all nicely landscaped. Lake privileges. Priced right at $27,500 Terms.

5-PIN DOWN — 3 bedrm home with lake privileges. 22 ft. living rm. with wall to wall carpeting. Large eat-in kitchen. Full bsmt. Owner will sacrifice for $9,500.

WILLIAMS LAKE FRONT — See this fine home. Large living place in 18 ft. living rm. Tiled bath. All furniture included. Boat and cabana. Will sacrifice. You can have immediate possession. $18,-000, terms.

Floyd Kent Inc. Realtor

2200 Dixie at Auburn

FE 2-0123 — Open Eves. and Sun. Free Parking

WRIGHT

Colored Bargain

3 room bungalow all on 1 floor — 2 bedrooms, living room house large living room — dining room — kitchen — full basement, 1½ car garage. Large lot 135 x 40 ft. Fruit and garden spot, variety of fruit trees on property. Only $800 will move you in. Don't hesitate on this one.

LOVELY 3 BEDROOM BRICK on paved street, full basement, paved drive, only $11,600 and $60 will move you in. No other costs.

$300 DOWN. This is no mistake $300 will put you in this 4 bedroom home, 2 full baths. Very modern kitchen, large living room on 1 ft. Northwest side. Call on this one.

2 BEDROOM BRICK with beautiful lot, located West Suburban. Very attractive home inside and out, full basement, gas heat, 2 car garage, $13,400 $2,400 down. Make your appointment now.

Ray O'Neil, Realtor

262 S. Telegraph Open 9-9 P.M.

FE 2-7103 OR 3-3111

Exceptional Beautiful

Close to Pontiac. West side Ranch home. Beautifully landscaped on 2 lots with 3 living rms., 2 fireplaces, 3 bedrooms, extra large 2 car garage with paved driveway. Full basement. Loads of closets. Full bath, with lavatory and separate toilet. Only $17,900 with cash to mortgage. Call owner for appointment. FE 2-3711.

For Sale Houses 49

CARNIVAL

By Dick Turner

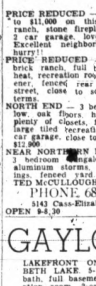

"Oh, I'm sorry, Mrs. Bemis, I forgot your social check!"

For Sale Houses 49

UNUSUAL SITUATION

SUMMER

IS ALMOST HERE. Be ready for the boys of lake living in this beautiful 3-bedroom home. Oil heated living area with fireplace. Extra-nice kitchen, oil FA heat, fine screened screened porch, 2-car garage. Dock and raft included. WHY WAIT — BE READY.

WATKINS LAKE FRONT

3-bedroom brick ranch, oil perimeter heat, ceramic tile bath, natural ledgerock fireplace, attached garage, 48-ft. cement patio. CALL FOR APPOINTMENT.

SMITH

WIDEMAN

412 W. HURON

FE 4-4526

CUSTOM BUILT HOMES

TOPS IN QUALITY

SATISFACTION GUARANTEED

—Your Plans or Ours

—Architectural Service available

—All Financing Arranged

—We will sell your old home or take it in trade

—See our models under construction

TRI-LEVELS

RANCHERS

4-BEDROOM HOMES

FROM

$10,000 to $50,000

KAMPSEN

Realty & Building Co.

MULTIPLE LISTING SERVICE

FE 4-0921

2411 Elizabeth Lake Road

Overlooking Lake

BRICK RANCH HOME — 3 bedrooms, 2½ ceramic baths — large kitchen with formica counters, beautiful cabinets, built-ins and eating area. Dining room with sliding glass doors to patio. A real too! Natural fireplace in the 24-ft living room. Double garage, paved drive. Full basement room, ideal for recreation. AN OUTSTANDING VALUE AT $23,500. CALL FOR SHOWING — WE HAVE THE KEY!

LIST WITH

Humphries

83 N. Telegraph Open Eves.

FE 2-9236

LORRAINE COURT

Spacious 6-room family home, excellent condition, full basement, oil heat, auto. gas heater, and garage. Carpeting included at $19,750. Terms to responsible party.

ROUND LAKE PRIVILEGES

Modern 2-bedroom, furnished cottage with screened porch and rear porches. On large landscaped lot. 200 ft. to excellent beach. $5,900 down and $50 per month.

CLARKSTON LAKE FRONT

Early American 3-bedroom with new paneled kitchen. Large family room, with natural fireplace and slate floor, spacious living room, storage room which can be used for 3rd bedroom. Enclosed porch and 2-car attached garage. Basement, gas heat, excellent condition. Emanates warmth and charm. In quiet convenient location. Carpeting included.

Rolfe H. Smith, Realtor

244 S. TELEGRAPH

FE 2-7848 MA 5-8431

West Suburban

Vacant — neat and clean 6-room home, close to Public or Parochial schools, carpeted living room, 3 bedrooms, gas heat, gas hot water heater.

WILLIS M. BREWER

JOSEPH F. REISZ, SALES MGR.

94-96 E. Huron Phone FE 4-0181

After 5:30 FE 5-8623

SELL BUY TRADE thru

MILLER

BRICK INCOME, 3-family. Good West Side location, 3 extra large rooms and bath in each floor with carpeted living and dining rooms, large modern kitchen, 3 apartments up, each 3 rooms with separate baths and entrances. Full basement, nearly new oil furnace, extra 50-ft. lot. Reasonably priced. Very responsible party.

LAKE FRONT. Water sports at your own doorstep. Beautiful 100 x 150 ft. yard, 6 rooms and bath, single story, oak floors and plastered walls, brick fireplace, huge glassed-in porch overlooking the lake. Full basement, oil heat. Only $1,950 down.

NORTHERN HIGH AREA. 6 rooms and bath, brick and Alum. exterior, carpeted living and dining rooms, new kitchen, 3 nice bedrooms, one down, 2 up, large dry basement. Recreation room, new furnace, spacious lot, close-in location, priced very low to bottom. Owner transferred. Asking price $14,950.

William Miller

Realtor FE 2-0263

870 West Huron Open 9 to 9

Relax

Before the large stone fireplace in this 6 room brick home, large kitchen, that is out of this world, dining L, 3 large bedrooms. Full basement, fireplace for rec. room, lot 300 x 150'. This won't last. $19,500.

CRAWFORD AGENCY

250 W. Huron FE 5-2500

206 E. Pike FE 5-9404

For Sale Houses 49

WILL BUILD

ON YOUR LOT OR OURS

NO PLAN OR CHARGE

Have 2 bedroom, 1½ bath, full basement model to show.

Don McDonald

LICENSED BUILDER

OR 3-2837

FOR SALE

U.S.

GOVERNMENT

PROPERTIES

THE VETERANS ADMINISTRATION HAS BEEN REFERRED TO ANY FAMILY IN NEED OF SUITABLE HOUSING HOMES WHICH ARE NO LONGER IN GOOD CONDITION. These properties are offered at substantial SAVINGS TO YOU — YOU NEED NO DOWN PAYMENT—You may purchase these homes on a long term contract with low monthly payments and low interest rates — 2 and 3 bedrooms — large lots — ideal locations — NO MORE TO HAVE TO BE A VETERAN TO BUY THIS HOME. REALTY CO. has been appointed PROPERTY MANAGER BY THE GOVERNMENT for the Pontiac area. FE 3-7193 and one of their representatives will show these properties any time.

Ray O'Neil Realty

262 S. Telegraph Rd. Open 9-9 P.M.

FE 3-7193

© 1961 by NEA, Inc. T.M. Reg. U.S. Pat. Off.

HAYDEN

CEDAR ISLAND LAKE. Enjoy Lake Living in this Custom Built 3 bedroom home. Full Waterfront Lot. Dream Kitchen in Mahogany Melamine and Wood. Fireplace and oven. 1½ Baths. Basement area at lake level with large picture window and finished recreation room. Offered at $17,800 Terms. Call today on this one.

NORTHERN HIGH AREA. Nicely decorated 3 bedroom Home all on one floor. Tile bath. Automatic Oil furnace. $750 down. Full price only $8,950

BE E. Walton FE 8-0441

Open Eves. Sun. 1 to 5 p.m.

CLARK REAL ESTATE

THREE-BEDROOM GREY BRICK, basement floors fully tiled, recreation bar in basement, large lot, 3 minutes walking distance to elementary and Jr. High schools. $15,500 or best offer.

WATKINS LAKE PRIVILEGES. $450 down, $5,950, vacant. 2-bedroom bungalow, enclosed front porch, nice lot, new aluminum siding, storms and screens, brick fireplace, full basement, oil furnace. A real buy.

6-ROOM MODERN 3 bedrooms, dining room, enclosed front porch, basement, hot air furnace, $8,500, $1,000 down.

3 ACRES — ROCHESTER — AUBURN HEIGHTS SECTION. Desirable 6-room, 1-floor home, has oak floors, 2-piece bath, dining room, electric log fireplace, all large rooms, basement, recreation room with bar, deep-freeze, some fruit trees, good neighborhood, $16,950 terms.

FE 3-7888 FE 3-7889

3101 W. Huron Open 9 to 9

Multiple Listing Service

KEMPF NEAR SASHABAW

Three bedrooms, carpeting and drapes, full basement, recreation room, 1½ baths, lot, $14-250 with reasonable down.

PACE

REALTY OR 4-0436 BUILDER

3 BEDROOM HOMES

Facebrick Front

Paym's Less Than Rent

$10 DN.

STARTS DEAL

No Mortgage Costs

Gas heat-carpeted living room DON'T WAIT—BUY NOW!

Model Open Daily 1 to 6

414 KENILWORTH

(Just north of Featherstone)

Model Open Mon., Thurs. and Sat. Eves. 'til 9 p.m.

Westown Realty FE 2-7264

FE 8-2763

Partridge

Is the "bird" to see

FAMILY TERRACE

4 rooms and bath each, 40 per mo. rent each. Should net over 20% after contract payments. $10,000 down. $200 per mo. payments.

ATTN., INVESTORS!

15 apartments all with private bath, refrigerators, stoves, carpeting and furnishings—$55,000 down. $1,000 monthly income.

Partridge

REALTOR

4-bedroom home completely redecorated. New carpeting up and down. Ideal location for realtor room in basement. Two-car attached garage.

75 West Huron St.

FE 5-8161 FE 4-4278

BLOOMFIELD SUBURBAN:

Brick Rancher — Three bedrooms, living room with legendary fireplace, dining area, kitchen, utility room, two-car attached garage, 1½ baths, ceramic tile bath, carpeting, massive fireplace, screened porch, barbecue grill and patio, numerous other appointments you will admire.

DORRIS & SON REALTORS

WE TRADE

752 W. Huron Phone FE 4-1557

Templeton

Will sell or trade equity in 5 acres with a 3 bedroom modern home for land contract, tr

For Sale Lake Property 51

PONTIAC LAKE
Three bedrooms, full basement, carpeted, living room and dining room, 60 foot water frontage, 1½ car garage, only $14,500.

PACE
REALTY OR 0-0436 BUILDER

LAKEWOOD VILLAGE
SELECT YOUR LAKE SITE NOW
Robt. H. CHAPIN, Inc.
"Your "Build Michigan Realtor"
EM 3-9000 FE 2-0157

LAKE LOTS, $595; $10 DN., $10 mo. 80 mile to Pont. Dale Brian Corp. Call Pontiac FE 4-0809; Call Detroit LI 8-7711.

ROUND LAKE
Two bedrooms 11 x 10, sun room or third bedroom 28 x 10, living room with stone fireplace, 25 x 12, dining room, kitchen 20 x 14, full basement, mahogany mantlers here, reasonable price.

PACE
REALTY OR 0-0436 BUILDER

WALLED LAKE-MILFORD AREA. 38 minutes from Pontiac, 3 bedroom brick, 1½ baths, attached garage, 2 years old, fully wooded lot, 2 blocks from Commerce Lake. EM 3-0862.

WEBSTER

LAKE ORION - OXFORD
Lakefront cottage on 2 nice tree shaded lots on Lake Orion. Some furniture. Building restrictions apply. Price $6,950, terms.
C. A. WEBSTER, Realtor
OA 3-1121 MY 2-2201

DUCK LAKE
White sand beach, three bedrooms, nice kitchen, living and dining room, TV room, 20 foot living room, 1½ car garage. Full price $13,950.

PACE
REALTY OR 0-0436 BUILDER

Sale Resort Property 52

40 ACRES — MODERN 34 x 32 house. Gladwin area. MY 4-3282.

IDEAL DEER HUNTING, 8-ROOM house, 1 lots, completely furnished — Electricity — Bathtub. Good fishing. On Highway 28 Indian Mich. Bargain! Need money. 682-2767

LAKE LOTS, $1,995, $20 DN., $20 mo. 15 min. from Pontiac. Dale Brian Corp. OR 3-1895, if no answer, FE 2-0809.

LAKE LOTS, $1,995, $20 DN., $20 mo. 15 min. from Pontiac. Dale Brian Corp. Detroit LI 8-7711. Call Pontiac FE 4-1589.

SECOND HOME, 16X30 CABIN, $850 MY 3-7463

Suburban Property 53

VERY SCENIC PARCEL OF LAND on paved road. Has custom-built 3-bedroom home with fireplace, full bath, enclosed breezeway. Attached garage. Asking price for quick action. Good terms.

8 ACRES land with good fences. Very comfortable 4-bedroom home, garage. Nice shade. Move right in. Only $12,500. Good terms.

EXECUTIVES — Read further then see this completely conditioned 7-room farm home with 2 fireplaces, 2½ baths, carpeting throughout. Oil heated. Attached garage. Stable and 10 acres land conservation easement. Terms.

H. P. HOLMES, INC.
2531 S. Lapeer Rd. FE 5-2953

For Sale Lots 54

¾ ACRE, JUDSON PARK, ROSE-view Drive. Call after 6, TUlse 3-4038.

6 ACRES PLOTTED IN CITY OF Pontiac. Low down payment, will trade for land in Western Oakland County. Call FE 2-0076 after 6.

4 ACRES ON TINDALL RD. AT Davisburg, Independence Twp. Lighting. Th 1-8104.

BEAUTIFUL WOODED ¾ acre on Cedar Island Lake. Will sacrifice for $6,900 cash. MA 5-5496.

CLARKSTON ESTATES, LOTS 70 x 150' $10 dn, $10 down and mo. Black top streets. Shopping churches, schools at door. Dale Brian Corp. Call Detroit LI 8-7711; Call Pontiac FE 4-5509

HI-HILL VILLAGE
Hilltop building sites on paved roads with approved perk tests. Lots as low as $1750 with $100 dn. LADD'S INC.
3885 Lapeer Rd. FE 3-9291
OR 3-1231 after 7:30 p.m.

LAURA LANE NEAR MAPLE
Ready for building, 75 x 185. Only $1,575.
H. J. WICKERSHAM
7195 W. MAPLE MAYFAIR 6-6250

OAKLAND LAKE — LARGE 75 FT lot, with good boat house. Nicely landscaped. L. H. Brown Realtor FE 2-4810.

See for Yourself
CHEROKEE HILLS
You'll like its wooded, rolling 100 ft. sites — controlled to protect better homes — Country Club — country location — Drive out Elizabeth Lake Road to Cook Lake Road, turn right 3 blocks to Lacota.
Carl W. Bird, Realtor
502 Community Nat'l. Bank Bldg.
FE 2-4211 EVES. FE 2-1382

WATERFORD HILLS ESTATES
A few large, choice lots in a well restricted neighborhood. For information call Herbert C. Davis. FE 5-6311.

WEST SIDE
2 adjoining residential lots, 50x128 each. Ideal for ranch home, nice shade, will sell as one contract.
WILLIS M. BREWER
Joseph Reitz Sales Mgr.
94-96 E. Huron St. FE 4-5181
After 5:30 FE 4-4736

For Sale Acreage 55

5 ACRES, HIGH AND DRY, 5 miles north, $300 down, $43 month. Robsig, FE 2-1231.

10 ACRES, TWELVE NORTH OF Clarkston, terms or trade, all or part, also 20 acres, with spring-fed pond. Call after 5 p.m.

2 ACRES NEAR LAKE OAKLAND, good for 3 tri-level homes. FE 4-6493 after 6 p.m.

TEN ACRES — WELL RESTRICTED and suitable for better type home. Have other acreage 10 to 40 Miles from Pontiac City Limits. Easy terms and reasonable price. Call Pontiac, Mr. Brown, FE 2-4810 Eve. OA 3-2618.

For Sale Farms 56

5 ACRES WITH STREAM
bedroom dollhouse, Garage. Lots of fruit and berries. Only Union Lake Village. Price $10,500. $1,800 down.
KENWOOD REALTY
DIAL 682-2410

40 ACRES WITH HOUSE AND large barn, 100 miles from Detroit at Carsonville, 5 acres of wheat, 35 tons. Smith Moving Co., FE 4-4804.

43-ACRE FARM
6 ROOM OWNER HOME, full basement, new hot water heating system, large barn, young orchard, on paved road, possession. Only $3500 down. Lauringer Real Estate, OR 4-0461.

40 ACRES, 2 MILES NORTH OF Davisburg, 1 mile south of road frontage. Suitable for horses, chickens, cows, sheep, etc. Sacrifice for $10,950 cash.
40 ACRES
wooded rolling land near Cheyler Expressway. Ideal for horses.
C. PANGUS, Realtor
ORTONVILLE
69 South Street NA 7-2819

Beautiful Soil
43 acres of beautiful rich flat soil with 3-bedroom modern home, basement, 2 car garage, fronting on paved but east of Romeo in the heart of Romeo. Price $12,500 only $16,700. Terms.
Golden Real Estate
2831 Gratiot Ld. Ma 3-2000
OPEN 8-9 10-4

IT'S SPRING — WE HAVE SEVERAL good priced right farms both vacant and with buildings. To sell you the farm you are looking yourself, call us—we may be able to help you.
UNDERWOOD REAL ESTATE
OR 3-1505 If no ans. FE 5-7028

For Sale Farms 56

30 BEAUTIFUL ROLLING ACRES, good buildings, 3 miles Lake. EM 3-0320.

Make Your Living
On this 40 acres, 20 acres of tillable muck, 2 bedroom house, sportsmen's paradise, 2 miles from Lake Huron, small acre, chicken coop, tool shed, 2 tractors, all farm other tools. Furniture included.
CRAWFORD AGENCY
292 W. Walton OR 2-0306
609 E. Flint MY 3-1143

Sale Business Property 57

Package Liquor
Beer and wine, also complete inventory of groceries, meats, produce. Excellent building only few years old, brick front, sharp inside and out. Loads of parking. Busy location. CALL FOR PARTICULARS.

LIST WITH
Humphries
REALTOR
83 N. Telegraph Open Eves.
FE 2-9236

RESTAURANT DRIVE-IN ON OAKland, $5,000 dn. on property. Write Pontiac Press Box 16.

Business Opportunities 59

A GOOD GOING BARBER AND beauty shop, two operators and 12 car parking lot. $5,000 terms. Earnings 3 months payments. 18687 John R. Phone TU 2-3551.

DRY CLEANING AND RUG cleaning plant, also branch pick up station. Volume over $200,000. In large city over 100,000 population, $30,000 down, liberal terms.

GROCERY, BEER AND WINE LIcense. Rent or buy fixtures at busy location. For quick sale call FE 5-9219.

"LET'S TALK BUSINESS"
Class "C", Flint
$137,000 volume. Top location. Very sharp, substantial, down payment required.
Trophy Shop
$50,000 volume. Rent only $100 a month. Easy to operate. Owner will consider rent makes very attractive offer.
MICHIGAN BUSINESS SALES CORPORATION
JOHN S. HOLLOWAY, Broker
673 TELEGRAPH ROAD, FE 4-1562
Open 'til 9 Eves.

Credit Advisors 61A

ARE YOU IN DEBT?
Now you can get out of debt quickly and easily.
(1) Make one weekly payment you can afford.
(2) Avoid Garnishments and repossessions.
(3) Debt protection insurance Come in Now or Call For a HOME APPOINTMENT
City Adjustment Service
FE 5-9281
732 W. HURON, PONTIAC MICH.
OPPOSITE MAIN POST OFFICE

BUDGET YOUR DEBTS
CONSOLIDATE BILLS—NO LOANS
For Your Best Bet
In Good Time of Debts Be
Financial Advisers, Inc.
3½ S. SAGINAW FE 3-7063

Mortgage Loans 62

$600 TO $2,000
On Oakland County homes, modern or not.
Mr. Buckner, Inc.
209 National Bldg. FE 4-4720

CASH AVAILABLE
To improve your home and pay up all of your debts plus your mortgage payments. Modern home must be one-half paid for to qualify. Call now for details.
Harry Hoffman, FE 5-9164
William Benderoff.

MORTGAGES ON 1-ACRE UP. With 150-foot frontage. No appraisal fee. Mr. Charles Schultz, Farm Loan Service, 1717 S. Telegraph. FE 4-0951.

Swaps 63

16 HOREPOWER ELGIN OUTboard motor, remote tank-gear shift. For good 2-wheel trail trailer. Phone FE 5-6283, OR 3-5646.

56 CHEVROLET PICKUP. PARKing lot posts, 3 block basement windows, cash or what? FE 5-0396.

54 FORD, EXTRA SHARP, $295. Or, take trade for 61 Sheffield.

54 FORD 6 STICK FOR CAR with automatic or sell. FE 5-1752.

1951 CHEVROLET, NEW YORKER, hydraulic for 2-door or 1-door sedan or what have you. Smith Motors, Oxford, OR 3-7111.

ALLIS CHALMERS DOZER T-6, also crawler-loader for truck or $1,150 cash. FE 5-1061.

MALI 7 INCH ELECTRIC HAND saw. Trade for 7 or 8 inch table saw. Motor not important. Phone OL 3-1886.

APPLIANCES, OTHER ITEMS sell or swap for 7 MY 3-2893.

SEWER AND SEPTIC TANKS INstalled for cash-swap-terms. FE 4-3340.

WE SWAP ANYTHING ON TRANsportation cars. We finance. W. J. Smith Motors, 1200 W. Huron, Lake Rd., at M59, OR 3-9910.

TRADE OR SELL, TIRES, NEW, used or recaps. Trade or sell anyother. Will take tools, outboards, guns etc. Dayton Tire Co. FE 5-8426.

WE BUY SELL — TRADE AND EXCHANGE GUNS. Y & R, BARNES AND HARGRAVES, 740 W. Huron St. FE 5-8101.

For Sale Clothing 64

2 SIZE 16 FORMALS, LIKE NEW both pink. FE 2-5294 after 5 p.m.

2 MEN'S GRAY WOOL SUITS, like all-new condition, size 39, each 5 formals, size 9, 2 strapless, rest sleeves. 682-3128

BRIDAL VEIL
Shoulder length bridal veil, about a year old, worn once. Pearls and sequins, lace Only asking $10. Call after 6 p.m. FE 4-2816

FORMAL
Yellow lace for formal with full length lace coat. Just right for the Spring Concert. Size 7-8 ladies. Only $12. Call after 6 p.m., FE 4-2816.

FORMALS
1 SIZE 7, WHITE TRIMMED IN CORAL NET, STRAPLESS, $12.95. 1 ALL WHITE, NET, STRAPLESS.

BOTH BALLERINA LENGTH AND HIGH ON LY ONCE. LOOK AND SEE AT ONE WATERFORD HILLS TERRACE, WATERFORD.

Money to Loan 61

Licensed Money Lenders)

Borrow with Confidence
GET $25 TO $500
Household Finance
Corporation of Pontiac
3½ S. Saginaw FE. 4-0535

LOANS
$50 TO $500 — $23 — $500
COMMUNITY LOAN CO.
30 E. LAWRENCE FE 5-0421

WORKING CAPITAL LOANS
Receivables & Inventory Financing
EQUIPMENT LEASING
PONTIAC FINANCE
AND MORTGAGE COMPANY
Pontiac P. O. Box 261
Pontiac, Michigan FE 2-8090

WHEN YOU NEED
$25 TO $500
We will be glad to help you.
STATE FINANCE CO.
506 Pontiac State Bank Bldg.
FE 2-0156

TEAGUE FINANCE CO.
202 S. MAIN
214 E. ST. CLAIR
ROCHESTER ROMEO
LOANS $25 TO $500
AUTOS
LIVESTOCK
HOUSEHOLD GOODS
OL 8-0911 Lake Orion 1-9701
PL 2-3518 PL 2-3510
"FRIENDLY SERVICE!"

DAY SHIFT

By Frank Adams

"... Homer!"

Sale Household Goods 65

6 YEAR CRIBS, BRAND NEW, $12.95 up. Pearsons Furniture, 42 Orchard Lake Ave.

ELECTRIC HOT PLATES, $1.95
PLASTIC TILE, ea. 9c
ASPHALT TILE, ea. 9c
VINYLITE TILE, 36 Sq. Ft. $3.95

9 x 12 FOAM BACKED RUGS, $19.95, also tweeds and Axminsters. Rug pads $5.95. Pearsons Furniture, 42 Orchard Lake Ave.

12 INCH G.E. TV, $19.95. 17 INCH admiral $29.95 mahogany console. Dinette $11.95; Studio couch, $29.95. Refrigerator with freezer, $29.95. Everything for the home. FE 4-0806, Globe Furniture, 148 W. Walton.

17 IN. PHILCO TV, RADIO AND 3-speed record player. Mahogany finish. Exc. condition. Phone 682-0830 after 5 p.m. All day Sat.

2 INCH PRINCESS CHAIRS, LIKE new. FE 5-0092. Globe Furniture, 34x60 KARDOX. FE 4-3844.

ATTENTION
We carry a large selection of rebuilt radios and TVs. All are guaranteed 1 year, 30 days for writing. $18.95 and up. We take trade-ins. Top or other prices. Value. Obel Radio and TV, 45 E. Walton Blvd. FE 5-4969.

ABOUT ANYTHING YOU WANT, YOU CAN FIND IT AT L & S SALES. Rugs, lamps, big chest of drawers, 2 vanity lamps. Silver, gray or golden mahogany. All for only $49.95 or $5 down. Pearson's Furniture, 42 Orchard Ave.

BIG DISCOUNT, 3-PIECE AND nice style, $99. $10 dn. FE 2-5843.

ADMIRAL 2 DOOR REFRIGERATOR, 16.1 cubic, defrost, repossessed, Bal. $3 per wk., elec. range, like new, $40. Maytag washer, like new, Bal. $4.50 per wk. Schick's, FE 2-2711.

BEAUTIFUL SINGER SEWING machine cabinet model with staggered design. Full balance $34.20 or take on payment of $5.40 per month. Universal Co. FE. 4-0905.

BRAND NEW WROUGHT IRON twin bed, complete with springs and mattress, $39.95. Also maple bunk and matching chest of drawers, Pearson's Furniture, 42 Orchard Lake Ave.

CASH PRICE FOR TV, FURNITURE and misc. FE 2-0367.

DAVENPORT, BLUE SLIPCOVERed, like new. Mayfair 6-2061.

ELECTRIC STOVE, DELUXE, 40", like new, $85. OR 3-7571.

FRIGIDAIRE SPACE CLEANER, in. Electrolux Corporation, 2397 Elizabeth Lake Rd.

FRIGIDAIRE UPRIGHT, FAMOUS name brands, scratched. Terrific values. Sacrifice while they last. No phone orders please. Michigan Fluorescent, 393 Orchard Lake Ave.

GAS STOVE, $24; REFRIGERATOR, $29; TV, $19; DINETTE, $40; electric stove, $45; washer, $19; piece bedroom set, $49; electric grill, $40 Harris, FE 3-7766

GE SWEEPERS $ 34.88
Wringer Washers, new $49
Rotary Mowers, new $39.95
Refrigerators, 10 ft. $158.00
Renewed Models $ 49.50
TV 21" Console $19.95
Rebuilt Models $ 58.00
Brand New Portable $128.00
Automatic Washers $49.50
Rebuilt Models $ 68.00

THE
GOOD HOUSEKEEPING SHOP
Corner of Pontiac
51 W. Huron FE 4-1555

IRONRITE PRESS TO YOURself that an Ironrite Ironer can cut your ironing time in half, rent an Ironrite. FE 5-4373 for complete details.

KENMORE Auto. washer $60
Kenmore dryer, like new $65
Hotpoint refrig. 7 cu. ft. $65
Gas dryer $40
2 swivel chairs, red and gray $40
Kitchen table and 4 chairs, each $15
Corner table, blond $10
Coffee table, blond $10
Ottoman $ 3
Bunk bed, with chest, maple $40
Norge dryer $40
Vanity with bench $40
Kitchen table and dryer combo $40
Bed with bookcase headboard $40
Bureau, 9 dr. $40
5 pc. dinette $40

Bob Hutchinson
Mobile Home Sales
4301 Dixie Hwy. Drayton Plains
Open 7 days a week

LARGE DEEP FREEZE, $125 REfrigerator with top freezer, $99. TV, $19. Dinette, $19. Kitchen range, $45. Harris, FE 3-7766.

LARGE OR DEEP FREEZE, UPright, $99. Will take refrigerator trade for large refrigerator. FE 3-5108.

Sale Household Goods 65

LET US BUY IT OR SELL IT FOR YOU. OXFORD COMMUNITY AUCTION, OA 6-2681.

MUST SELL
AT ONCE!
Two Maple Baby Beds
Complete
Like New — Cost Each
FE 8-1055

MODEL 60 ELECTROLUX VACUUM Cleaner, $39.50. Curt's Appliances, 6481 Hatchery Road, OR 4-1101.

PARAKEET CAGE AND ELECTRIC sweeper. FE 8-0360.

REFRIGERATOR, 1960 MODELE perfect, new, guaranteed for 5 years. Cost little more than a used machine. No down payment. Michigan Fluorescent, 393 Orchard Lake Ave.

TRADE GAS RANGE FOR ELECtric range. B. S. Munro Electric Co., 1060 W. Huron.

Used Trade-In Dept.
Occasional chair $9.95
Davenport and chair $29.95
3 piece bedroom set $39.95
2 piece sectional $39.95
Studio couch $39.95
Platform swivel rocker $39.95
Dropleaf table, 4 chairs, blond, mahogany $59.95
THOMAS ECONOMY
361 S. Saginaw FE 2-0151

USED TV'S, $19.95 AND UP. Water heaters, new, 30 gallon gas, $49.95. Admiral Radio and Appliance, Huron, FE 4-1133.

USED AUTOMATIC WASHERS, $19.95 and up. B. S. Munro Electric Co., 1060 W. Huron, FE 5-6189.

WASHER, $15; CHINA CABINET, $30; Crib, $12; Apt. size gas stove, $25; Apt. size refrig., $35; Vanity, $12; Davenport, $12; 4 & 8 Rack, $19. FE 3-8855.

WOOL AND NYLON CARPET remnants, pad, new, $40. FE 5-7240

REBUILT VACUUMS, $12.95 UP. 762 W. Huron Barnes & Hargraves

REFRIGERATOR-FREEZER COMBIner, water heater - all bottle gas for $120. Kenmore auto washer $35. FE 5-8371.

SPECIAL, 8X12 RUGS, $24.95. McCord Carpet, Rugs and Linoleum, Lk. Just below Ted's, FE 2-7701.

SEWING MACHINES, WHOLESALE $10. Factory representative. Over 75 models to choose from. Prices cut, super portables, $19.50, zig zag equipment. Curt's Appliances, 6481 Hatchery Rd. OR 4-1101.

WYMAN'S
USED TRADE-IN DEPT
Guar. Gas range $49.95
Guar. Elec. washer $39.95
Apt. size range $49.95
2 pc. Liv. rm. suite $15.00
Metal wardrobe cabinet $ 6.95
Elec. sewing mach. console $19.95
Maple dresser $19.95
Portable Elec. Ironer $19.95
16 W. Pike FE 4-1123 EZ TERMS

WURLITZER LENGTH PIANO, approx. 37 yards, in Junior blond oak dining room furniture, $100. A studio couch $10. Mayfair 6-2061

Hi-Fi, TV and Radio 66

17" PORTABLE TV
Floor Model
FINETTERS APPLIANCES
MIRACLE MILE CENTER

21" TELEVISION IN GOOD WORKing order, $35. 1261 Venice Ct. off Cass Lake Rd. Phone 682-0836.

BELL STEREO, AM-FM TUNER, 1 year-year, $79. Sylvania stereo tape deck, $60. 12 watt amplifier, $25. Bookshelf speaker system, $20. 27 Mohawk.

PORTABLE ADMIRAL STEREOPHONIC
record player, with three speeds and automatic record changer. Four speakers combined in two separate speaker cabinets. The speakers may be attached together for convenience in carrying. Set has diamond needle. The set is a little over a year old. Selling to get a console model. Priced reasonable. $124. Call after 5 p.m. FE 4-2816.

USED 16-13 INCH SETS $29.95
WALTON TV FE 2-2257
515 E. Walton corner of Joslyn

USED TV SETS, $19 UP. CHECKER from. Pearn's Appliance 8161 Commerce Rd.

NEW EMERSON STEREO $89
4 speaker. Selling below cost.
FINETTERS APPLIANCES
MIRACLE MILE CENTER

For Sale Miscellaneous 67

½-INCH PLYWOOD WORK benches, 1950 Chev. 4x-ton stake, good tires. Mayfair 6-2061

1 NEW COLEMAN GAS FORCED air furnace and controls, 105,000 BTU. Regular $1,000 value, sacrifice $684. 1 used oil fired wall furnace and controls, 90,000 BTU, ideal for space heater and controls 70,000 BTU $95. Complete line of new and used oil and gas space heater equipment. Ace Heating and Cooling Co. 1548 S. Williams Lake Rd. at M59. OR 3-4554.

1 GARDEN TRACTOR, LAWN mower, cultivator, plows, etc. FE 5-4031.

METAL CROSBEY KITCHEN cabinet, cabinet sink unit, GE stove, doors, 2 casement windows, 682-0713.

4-INCH SOIL PIPE, 5 Ft. . . $ 4.19
3-Inch Soil Pipe . . . . . $ 3.29
Toilet Bowl $20.95
SAVE PLUMBING SUPPLY
172 S. SAGINAW FE 5-2100

6" SOIL PIPE, $14.19, ½" COPPER pipe 18c. Toilet, $19.95. G. A. Thompson, 7005 M59 West.

$810 RUGS 26c sq. ft.
Nice Assortment
CEILING TILE 7½c sq. ft.
"BUYLO" TILE 10 x 10 EA. 9c
HOT WATER TANKS, 30 gal. guar. less than a year old. FE 5-9653.

3DX11 DOUBLE STAINLESS STEEL sinks, $24.95. Double drain board sinks, $29.95. Green cast iron sinks, bath, $40. 5-pad, 10-year glass-lined water heater, $89.95 cash and carry. G. A. Thompson, 7005 M59 West.

35-GALLON STEEL DRUMS SUITable for concrete mixer, trash burner. FE 4-0696, 77 Lehigh.

52-GAL. ELEC HEATER, $69.95. 30-gal. auto. gas heater, $49.95. Cabinet sinks and fittings, $94.95 up. Laundry trays and fittings, sink and faucets, $21.95. Cash and carry.
SAVE PLUMBING
172 S. SAGINAW FE 5-2100

FOR SALE
Full line of lumber, doors, windows, hardware, paint, plumbing and electrical supplies.
Open 8 a.m. 'til 5:30 Sun. 9 to 1
1055 Orchard Lake Rd. FE 4-0711

THE SALVATION ARMY
RESALE SHOP
Everything to meet your needs.
Clothing, Furniture, Appliances.
1 LAWRENCE

For Sale Miscellaneous 67

200 POOT PICKET FENCE, $270 Highland Park—M 59 after 7:30.

ANCHOR FENCE SQUARE CORner posts and gates. Can be seen at 85 Cesar Ct. FE 2-0809.

ARROW SHIRTS $2.29. CHILD'S shoes $2.99. Pink's Boys' pants $2.99. 2 pc. Liv. rm. suite $39.95. Linoleum Rug $4.95. 9 x 12 Rug rubber back $12.95. New sewing machine $49.95. 2 pc. living room set $99.95. Walter Lake Department Store 1 mile Pontiac Trail at Maple, open 9-9 Sunday 10-3.

ALUMINUM CAMPER FOR PICKup truck, fully equipped. $675. FE 8-0145.

BATHROOM FIXTURES, OIL AND gas furnaces, hot water tanks, steam boiler. Automatic water heater. Plumbing supplies, sink crock and pipe and fittings. Lowest prices. Bob Hunter, Super Kemtone and Rustoleum.
PLUMBING SUPPLY
2685 Lapeer Rd. FE 4-0431

BEEP AND PORK — HALF AND quarters. Opdyke Mkt. FE 2-7941.

BINDER, MOWER, 3-POINT DRIV Offer over $25- takes. 4 piece Walnut bedroom suite, $119, cash or terms. FE 2-5068.

CEMENT STEPS, READY MADE. all sizes, plain block and tile, chimney caps. Pontiac Pre-Cast Bldg. Co., 54 W. Sheffield. FE 2-3900.

CIRCLE FLUORESCENT LIGHTS, newest lights available. Regular value $6.95, factory marred. Michigan Fluorescent, 393 Orchard Lake. 13

CASH WAY
STANLEY ALUMINUM WINDOWS
4x8 ½ Masonite $1.98
4x8 ¼ Masonite $1.79
4x8 ½ Plyacore $4.45
16x46 Pine Rock Lath . . $ 99
4x8 Plasterboard $1.25
Burmeister
LUMBER COMPANY
7940 Cooley Lake Rd. EM 3-4171
Open 8 a.m. to 6 p.m. daily
Sunday 10 a.m. to 4 p.m.

DO IT NOW!
See Curt's Appliances
"Your Best Buy In Quality Needs"
SURPLUS LUMBER &
MATERIAL SALES COMPANY
3349 Highland Rd. (M59) OR 3-7092
DRYER, GAS, $19.95. TRUP Washer all attachments, including jet $29.95. Kenmore 2 speed $39.95. Jamm Rd. Off Brown Rd. Pontiac.

DO YOU HAVE A PAINT OR decorating problem? Hundreds of colors to choose from, interior or exterior. See our wall paper and window shades. Pontiac Paint Store, Jelled Maple mid-century modern.
OAKLAND PUBL. — PAINT
436 Orchard Lake Ave. FE 2-6159

ELECTRIC LIGHT FIXTURES, 3 rooms 1961 Design, Bedrooms, ballroom stars. Bedroom $1.95, porch $1.35; Irregulars, 2 sample Model Lamps at half price. Michigan Fluorescent, 393 Orchard Lake Ave.

ENCYCLOPEDIA BRITANNICA, like new, includes dictionary, atlas, yearbook, bookcase, $250. MI 4-6896.

FREE STANDING TOILETS $19.95
Double Bowl Sink $5.95
¾" copper, 20 ft. lengths 17c ft.
½" copper, 20 ft. lengths 7c ft.
¼" copper, 60 ft. coil . . . $9.95
Water softener $89.95
White or colored Sinks
SAVE PLUMBING SUPPLY
172 S. Saginaw FE 5-2100

GUN TYPE FURNACE, 100,000 Intert Cond., also gas. FE 5-1361.

GARAGE DOORS
Factory seconds all standard sizes in stock from $25 and up. Electric door operators. Folding closet doors and disappearing stairway.
We give estimates on garage remodeling.
BERRY DOOR SALES
Open from 8 to 5
Mon. thru Saturday
371 S. Paddock FE 2-0093

GUN TYPE OIL CONVERSION burner with all controls, 250 sq. ion tank and large blower $50 17 inch fan $22. 12 inch TV $10 Portable Electric $17. Roll-a-way bed $19.95.
GOKART, CUSTOM BUILT, TWIN engine, must see. Sacrifice, FE 4-1218.

FORMICA, PLUMBING, PAINT glass. Wholesale. Pontiac Glass & Paint, Michigan Supply, 156 W. Montcalm.

GUN TYPE FORCED AIR OIL burner. Nearly new. OR 3-5793.

HOT WATER HEATER, 30 GAL. Consumers gas, like new value $39.95 and $49.95, marred. Also electric, as low as $19.95 gas heater. Michigan Fluorescent, 393 Orchard Lake Ave.

HEARING AID
New eye glass hearing aid. Repossessed. Pay off balance of $112.88 or terms. Will take guaranteed. Audivox, 1105 Pontiac Bank Building. FE 4-7511.

K GUTTER, 6c PER LENGTH Warwick's 2672 Orchard Lk. Rd.

KITCHEN SINK, $19.95. Slightly scratched 42" models $89 value $4.50 while they last. Terrific values of 5 and 6 piece models. Michigan Fluorescent, 393 Orchard Lake Ave.

LAVATORIES, COMPLETE $24.50 value $14.50. Also bathtubs, toilets, sinks and fittings. Terrific values. Michigan Fluorescent, 393 Orchard Lake Ave. — 1

MEDICINE CABINETS, LARGE 20" mirror, slightly marred, $3.95. Large selection of cabinets and mirrors with lights, sliding door. Terrific values. Michigan Fluorescent, 393 Orchard Lake — 36

NEW PLAY GYM WITH SLIDE. $20. FE 2-0809.

NEW 640x15 WHITE WALL TUBEless already mounted — set of 4. Over 100 other sizes. Michigan tract, set. Thur electric Ironer, $49.95. Michigan Fluorescent, 393 Orchard Lake Ave.

LIKE NEW SINGER ZIG ZAG 10 stitches, cabinet model, in beautiful wood console. Makes decorative stitches, buttonholes, button holes, etc. Pay $5 per month or cash $49.95 FE 5-9407. Capitol Sewing Center.

LAWN MOWERS SHARPENED, oiled and adjusted. Pontiac Mfg. 2-1311.

LOVELY SINGER SEWING MAchine, signature model console cabinet, makes blind hems, scallops, buttonholes, etc. Balance of $33.40 or take on payments of $5.40 per month. Universal Co. FE 4-0905.

MOWERS

MODELS OF RIDERS, 4 MODELS OF ROTARY, 6 MODELS OF ROTARIES, 6 MODELS OF REEL TYPES. Sales and Service. 6007 DIXIE HWY., MA 5-7876. Open Sundays.

MERCURY MARK 20 OUTBOARD with tank $65, electric hedge trimmer, $25. FE 5-9164.

MEDICINE CABINETS, TOP lighted with aluminum shelves, $19.95. Medicine cabinets, side lighted, $19.95. G. A. Thompson, 7005 M59 West.

FEERLESS LAWN MOWER grinder. Like new. 1958 Allstate motorcycle. 0 motor, equipped 3 MM German luger with holster. 41 gun show-case, FE 4-0809 or FE 5-4312.

PLYWOOD BARGAINS
¼ in. masonite, 4x8 . . . . $1.88
¼ in. Plyacore, 4x8 . . . . $1.79
¼ in. G2S chipboard, 4x8, . . $4.89
¾ in. Pine Rock Lath 99c
PONTIAC PLYWOOD CO.
1469 Baldwin Ave. FE 2-2543

RANDOM TILE, sq. 12c
9x10 LINOLEUM $2.95
Inlaid Linoleum, yd. $4.95
"BUYLO" TILE, 10 2. SAGINAW

STALL SHOWERS COMPLETE with fiberglass door and curtain rod value $25.50. Lavatories complete with faucets and drain value $16.95. Michigan Fluorescent, 393 Orchard Lake — 27.

STEEL SHELVES, SIX 3' SECtions and two 2½' sections, Six 12" wheels and pins. Reasonable. LI 3-3486.

Complete stock of pipe and fittings
¾" TRANSITE PIPE 85c ft.
6" x 3' Asbestos Pipe 49c ft.
4" Sipseal Sewer pipe 49c ft.
All sizes sewer pipe 2 thru 24.
Complete line of Sewer Pipe Fittings.
BLAYLOCK BUILDING SUPPLY
51 Orchard Lake Ave. FE 2-7165

TALBOT LUMBER
Full line of lumber, doors, windows, hardware, paint, plumbing and electrical supplies.
Open 8 a.m. 'til 5:30 Sun. 9 to 1
1055 Orchard Lake Rd. FE 4-0711

For Sale Miscellaneous 67

WINCHESTER—30-30 LEVER ACtion, like new, Norge wringer washing machine, car carrier, 21 inch TVs-Tone TV table model, 21 inch Sylvania console. Call OR 3-0419. Will sacrifice, leaving country.

Cameras, Equip., Serv. 70

CROWN GRAPHIC 4"x5". FEDeral enlarger plus access. All good condition. FE 5-8426.

Sale Musical Goods 71

ATTENTION MUSICIANS
AMPLIFIERS from $21.00
GUITARS from $14.95
ACCORDIAN SETS $19.95
CLARINETS from $39.50
CORNET TRUMPETS from $39.50
TROMBONES $34.95
VIOLIN OUTFITS $29.95
Easy Terms Payment Plan
Complete line supplies and parts
EDWARDS MUSIC CO.
2685 Lapeer Rd. FE 4-0431

ATTENTION CHURCHES
Pull-zier 25-metal organ for the price of a spinet. Used Wurlitzer, 2 full 61 note manuals plus speaker cabinet and percussion unit, complete. Morris Music, 34 E. Telegraph—Across from the Tel-Huron Shopping Center. FE 2-0567.

ALTO SAXOPHONE
324 Nelson

ACCORDION SALE, ALL SIZES & Accordion loaned free to beginners with lessons. FE 5-8426.

ELECTRIC INSTRUMENT REPAIRS — By factory expert.
Cedar Lake MUSIC CO.
119 N. SAGINAW FE 5-8222

GREAT FOR TRAVELING. THE portable Wurlitzer piano, used, in A-1 condition, $300 crates for home, piano & bench. Baby Grand piano, completely rebuilt and refinished Requires little care and tuning. Regular $600. Gulbransen used spinet, lined oak, like new, $495. Morris Music, 34 E. Telegraph across from the Tel-Huron Shopping Center. FE 2-0567.

PIANO TUNING — OSCAR Schmidt Studios

PIANO BARGAINS
Used Spinet piano with organ attachment. Originally sold for over $1,400, now $675. Terms.
Spinet piano, returned from rent. Used Console piano, like new.
GALLAGHER'S
18 E. Huron FE 4-0666

LESTER BEISY ROSS SPINET. Excellent condition. $495. Call FE 5-0092 after 5 p.m. or Sat. 9 to 1 p.m.

OPPOSITE BATHAM THEATRE
HAMMOND SPINET WITH PERcussion. Like new. Priced -10 cents on dollar.
LEW BETTERLY MUSIC CO.
1011 E. Walton FE 2-4819
Opposite Sir emfw emf emf em c

OPPOSITE BATHAM THEATRE

LOWERY HOLIDAY ORGAN AND bench, like new, $850. FE 4-0302.

TUNING AND REPAIRING, 24 hour service. All work guaranteed by factory trained men.
CALBI MUSIC CO.
119 N. SAGINAW FE 5-8222

TV TAPE RECORDER. Excellent good condition $79.95
3-Bass Hohner accordion, like new $175

GRINNELL'S
27 S. Saginaw FE 3-7168

WILL PAY CASH FOR YOUR used piano. Call MI 6-5002.
LEW BETTERLY MUSIC CO.

WIN FREE
UPRIGHT PIANO
WEIGAND MUSIC
Spring Fever
Sale
CLEARANCE OF ALL
TRADE-INS
Thomas 2 Manual
Organs
$595
Gulbransen Model B
Walnut Organs
$1,395
Lowrey Organo
(INSTALLED)
$369
We are too lazy to sell this one so we will give this beautiful upright piano free. All you have to do is . . . Guess how many feet of piano wire the piano has that is on display in our window. Register your figure with us. Deadline April 22, 1961.
Weigand Music Center
MIRACLE MILE PARADISE AREA
PHONE FEderal 2-4924

Sale Office Equipment 72

CASH REGISTERS
ADDING MACHINES
NEW-USED-REBUILT
SALES-SERVICE-RENTALS
VALLEY OFFICE MACHINES
74 Auburn Ave FE 4-3187

CASH REGISTERS, ADDING MACHINES, CALCULATORS, typewriters, office machines, EQUIPMENT AT LOW PRICES NO JUNK
PONTIAC REGISTER
"HERE TODAY—HERE TO STAY"
127 S. Saginaw FE 5-9051

NEW AND USED OFFICE MAchines, typewriters, adding machines, computers, duplicating, photocopy machine and dictating machines. Office Supply Co. 42 Sq. Pty. 17 West Lawrence St. Pontiac. FE 5-7131.

NEW NATIONAL CASH REGISTers from $169 up New National Adding machines from $89 up. The only factory authorized branch office in Pontiac. Oakland County where you can buy new or factory rebuilt cash registers. Pontiac Cash Register Co. 182 W Huron, Pontiac. FE

Boats and Accessories 97

16-FT. SWITZER-CRAFT, A-1 condition, 33 horse Scott, trailer A-1. Make offer. 2348 Pauline, off Baldwin.

18 FOOT LAKE N' SEA FIBERglas speed boat. Mark 78 Mercury motor electric start trailer. Boat is complete in every detail. Convertible top, side curtains, horn, speedometer, mooring curtains and running lights. Call FE 5-4882 or FE 8-4997.

17' CHRIS CRAFT SPORTSMAN utility with trailer, covered, 75 hrs. of extras, $1,600. Call 682-0228 or 682-0449.

17' CHRIS CRAFT, 1957 MODEL Hercules 85. 682-1546.

'54 CENTURY RESORTER 17', new finish last year. $2200.

'53 CENTURY SEA-MAID 18 . 140 h.p. gray. $1850.

INLAND LAKE SALES
Elizabeth Lk Rd. at Cooley
Mon-Wed-Fri. til 8—Sun. 11-3
FE 2-0711

'57 21 CRISCRAFT CAPRI, 275 Chrysler Engine, 50 miles per hour, MT 3-4321, Lake Orion.

1960 MODEL 16 FT FIBERGLAS canoe, transom on deck, FE 3-4938.

1960 CHRIS CRAFT 18-FT. CAVALIER. 185 horse power, excellent condition. Must sacrifice. Best offer. MA 4-3690

HORSEPOWER, CHRIS-CRAFT, inboard motor and transmission FE 3-4974.

ALUM-CRAFT SHELL, LAKE GLASS, Pre-load, Pon-Toon boats, Aqua Sean Aluminum, Sailfish Canoes, Inc. Clinkerbuilt boats.

WE SELL AND SERVICE
Evinrude Motors and Lawn Mowers
DART SPORTING GOODS, INC.
Fishing Supplies & Sporting Equip.
591 N. Saginaw, Lake Orion, MI 693-6461

ALL NEW IN PONTIAC
PORTA CAMPER CAMP TRAILER
COMPLETE WITH EXPANDO TOP
CRUISE-OUT BOAT SALES
43 E. Walton FE 5-4402

All New in Pontiac
GRADY WHITE LAPSTRAKE
AQUA SEAN ALUMINUM LAKE
WHITEHOUSE, VENUS CRUISERS
WEST BEND MOTORS
Porta-Camper Lake Pontoon
Wood, Alum., Fiberglas, 8 ft.-34 ft.
SCOTT MOTORS AND SPORTS
CRUISE-OUT BOAT SALES
43 E. Walton FE 5-4402
Daily 9-9 Sunday 10-4

ARKANSAS TRAVELER BOATS
Thompson Cinder Block Boats
61 JOHNSON MOTORS
GASOW
—SPORTS CENTER—
2175 Cass Lake Rd. FE 2-5802
KEEGO HARBOR, MICH.

BOAT INSURANCE—2 PER CENT of value. Hansen Agency, FE 2-7893.

BOAT DOCKAGE
ON BEAUTIFUL UNION LAKE
OPEN EVES. & SUNDAY EM 3-4165
DUNHAM'S MARINA

CHRISCRAFT, 17, 85 HORSEpower, Trailer and extras. Will consider trade. Call MP Mercury, FE 5-4891.

CRESTLINER AND LONE STAR
Mercury Johnson Evinrude Sales
Trailers
Gator and "Little Dude" trailers
KELLY'S HARDWARE
3994 AUBURN RD.
OPEN SUN. 10-2 OL 2-0460

EVINRUDE MOTORS
Wood, Aluminum, Fiberglas
Boats and Accessories
"HARD TO FIND"
EASY TO DEAL WITH
DAWSON'S SALES
Tipsico Lake Rd. Clarkston OR 3-2179

FINANCE COMPANY
REPOSSESSION
18' SWIFT
"CRUISER"
40 H.P. SCOTT MOTOR
TRAILER
Special deal for cash or take over payments
SEE THIS TODAY!
Oakland Marine Exch.
239 S. SAGINAW FE 8-4161

FIBERGLAS YOUR BOAT
Complete materials and instructions
Oakland Marine Exchange
239 S. Saginaw FE 8-4161

JOHNSON OUTBOARD MOTORS.
Thurtell Boats, Gator Trailers.
Everything for the boat.
OWEN'S MARINE SUPPLIES
306 Orchard Lake Ave.
FE 2-0036

LOOMIS BOATS — SLIPS AND LAUNCHING on Lake Pontoon. Stocking inboard and outboard cruising boats. Inboard outboard motors. 14016 Fenton Rd., Fenton.

MICHIGAN BOAT AUCTION
Held Friday of each month starting April 21—1 p.m. M15 at Cold-water Rd. 2 mi. North of Davison but your way north. Consignments solicited. Write or phone Perkins Boat Auction, Davison, Mich. 8-4204, Swartz Creek.

MERCURY MARK 15, 475 OR will trade for 6 h.p. Mercury. FE. 682-1928.

NEW FIBERGLAS "FISHER" 12 foot boat, 36 in. beam, Ideal for lake fishing. Regular $229.95. Sale Price $149.50. S. S. Kresge's, Telegraph. FE 4-5825.

NEW FISHING BOATS
12 Ft. as low as $99
WE CARRY
ARKANSAS TRAVELER 15 FT
'63 WINNER CRUISERS
17 ft. Now on display
SALE ON CRUISERS
'60 LONE STAR BOATS
14-ft. and 16-ft. left.
MERCURY MOTORS
4 to 50 Horsepower
Used Motors Available
All sizes All price Ranges
CLIFF DREYER SALES AND SPORTS CENTER
Open Days & Eves. ME 4-6711
19610 HOLLY RD., HOLLY, MICH

SEE SCOTT
FOR A SCOTT
3 H.P. to 75 H.P.
Trade your old motor in on a new SCOTT by McCulloch. You'll like doing business at
OAKLAND MARINE EXCHANGE
239 S. Saginaw FE 8-4161

NEW FIBERGLAS RUNABOUTS
46 electric motor. Trailer, motor, $1,250. 12 ft boats $40 Aluminum $110. Trailer $49. Evinrude motors, Big discounts. Buchanan Lk. Phone 682-3660 9mi. N. Lo

SEA RAY BOATS
JOHNSON MOTORS
Marine Supplies, Repair Serv.
PINTER'S
1370 N. Opdyke Rd. FE 4-0924
½ MILE S. OF BLUE SKY THEA

SEA-POWER
Inboard-Outboard
Drive. See it now at
OAKLAND MARINE EXCHANGE
239 S. Saginaw FE 8-4161

Terrific Discount on
1960 Evinrude motors and boats. Genesis 15 6' 66" beam, power steering, motor well, etc. Only $695. Our labor guaranteed 100 per cent. Backed by 25 years of experience.
TONY'S MARINE
3095 Orchard Lake Road Sylvan Lk
Phone 682-3660

WEEKEND SPECIAL
ALUMA-LAP FISHING BOATS $169
CRUISE-OUT BOAT SALES
43 E. Walton FE 5-4402

WE CAN SELL
Your boat-motor-trailer
OAKLAND MARINE EXCHANGE
239 S. Saginaw FE 8-4161

Transportation Offered 100

ENGINE AIRLINER, LOS ANGeles, San Francisco, San Diego $40. Hawaii $60 extra. New York $30. Ferry Service Inc. OR 3-2184

LEAVING FOR CALIFORNIA? Share expenses. OA 2-3116.

TRUCK GOING NORTH. Part load either way. FE 5-8606.

Wanted Used Cars 101

A GOOD DEAL-JUNKS-WRECKS, up to $200 cash and trucks. FE-2-2144. ROYAL AUTO PARTS.

CASH! 4 DOOR WAGON. CALL 682-1345.

JUNK CARS.
682-0608

Do You Need Money?
WE HAVE IT!
FOR EXTRA CLEAN USED CARS
"TOP DOLLAR PAID"
Glenn's Motor Sales
834 W. HURON ST. FE 4-2711

To buy or sell your "no longer needed" clothing . . .
Classification 64
JUST DIAL
FE 2-8181

Wanted Used Cars 101

California Market
We need 1959 Olds, Buicks and Cadillacs. Also sharp '57, '58, and '59 Buicks.
AVERILL'S
2020 Dixie Hwy.
FE 2-8978 FE 4-6896

ALWAYS TOP DOLLAR
For high grade used cars.
H. J. VAN WELT
4540 Dixie Hwy Ph. OR 3-1355

FOR TOP DOLLAR ON LATER model, see
See M & M Motor Sales
2527 Dixie Hwy OR 3-1803

TOP $$ TO $$ FOR 4 OR 6 Merc. & Extra cash good mtr., radiator. Or 3-7881

WE CARE AND TRUCKS, OR 3-2938

HIGH $ FOR LATE MODEL Elsworth & Beatie MA 5-1400

TOP DOLLAR FOR CARS AND trucks or trade. Economy cars. 25 Auburn.

TOP BUCK—JUNK CARS, TRUCK. Free towing. Call FE 2-0206

WANTED JUNK AND CHEAP cars, trucks. Ph. FE 2-2600.

Used Auto Parts 102

50 OLDS MOTOR. JUST OVERhaul, reasonable. FE 8-6711.

WANTED VOLVO ENGINE. FE 2-1634

Sale Used Trucks 103

1954 CHEVROLET, PICK-UP. Deluxe cab. ½ box. FE 2-8756.

1953 DODGE VON PICUP. 39,000 miles. No oil. FE 4-0031.

'53 F-750 TRACTOR. AIR OVER Hydraulic, spring rubber. Call Doyle's Welding, Keego Harbor. 682-2580

1957 2-TON CHEVROLET TRUCK. 16-ft. flat with hoist. Low mileage. Buy in good condition. Motor in A-1 condition. All new rubber. FE 4-8591.

'53 CHEVY, ½-TON PICK-UP. Economy Car. Auburn and Saginaw.

47 FORD 1 TON VANETTE. $150. FE 8-2785. FE 5-0256.

PICK-UP, ½ TON $145. UP. Economy Cars. 22 Auburn

See Us
FOR YOUR
Truck Needs
Sales and Service
GMC
Factory Branch
OAKLAND AT CASS
FE 5-9485

DODGE '52 ½-TON PICKUP. Radio and heater, $300. OL 1-0496.

1957 GMC 4 YARD DUMP
FE 4-1814

'53 G.M.C. 5 YARD DUMP TRUCK. 1956 4 wheel drive tractor, power steering, loader bucket in front, spring seat on back and trailer. OR 4-1946. 4236 Clintonville Rd.

'51 FORD STAKE TRUCK. $185. Good condition. FE 2-6949.

Just Released
9 ½-Ton
Telephone Co.
TRUCKS
Complete with special bodies and ladder racks
Chevies, Fords, Dodges
Perfect for electricians, plumbers, or maintenance men.
YOUR CHOICE
$395
NORTH
CHEVROLET
1000 S. Woodward, Birmingham
MI 4-2735

Auto Insurance 104

$20 FOR 6 MONTHS
for most cars, including
$25,000 liability
$1,000 medical
$1,000 death benefit
$20,000 uninsured motorists
PHONE FE 4-3536
Eves. FE 2-4353 or FE 8-8939

Foreign and Spt. Cars 105

1937 FORD, BODY SOLID, NEW engine, chrome, tires. Reversed rims. FE 5-7439.

1959 TRIUMPH TR-3, 2 TOPS, TONneau cover, tinted windshield. OR 3-0460, after 3:30 p.m.

1960 MG ROADSTER CONVERTIible, white, like new, 7,000 miles, 32 miles gallon $1,895. OR 3-8292.

AUSTIN HEALY, 100, 1955. Overdrive, heater, private, $850. FE 4-6155.

VOLKSWAGENS!
New Authorized Dealer-Service
WARD-McELROY, INC.
4455 W. HURON (M59) OR 4-0469

We Buy and Sell Imported Cars
1600 KARMANN-GHIA. LOW MILEage, excellent condition, $1875. Trade. 682-0928

For Sale Cars 106

1959 AMBASSADOR 4 DOOR SEDan. Fully equipped. Jet black. Full price $1,245. $45 down will handle. Call a man on making-BIRMINGHAM - RAMBLER. Woodward south of 15 Mile Rd. 6 minutes from Pontiac. MI 6-3900.

BUICKS! WHY NOT TRY SUBURBAN-OLDS. 582 S. Woodward, Birmingham. MI 6-4465.

46 BUICK EXCELLENT TIRES. Good transportation, $60. Ph. 682-1958.

'53 BUICK, GOOD ENGINE AND Dynaflow, $65. MA 6-2114.

For Sale Cars 106

'58 CHEVIE. IMPALA. 2 DOOR. Hardtop. Ph. FE 5-4101.

1957 CHEVROLET BEL AIR 4-heater, whitewall tires. Turquoise finish. This is a sharpie. Assume payments of $29.60 per month, low cash down or old trade. Lloyd Motors, Lincoln - Mercury-Comet, 232 S. Saginaw, FE 2-9131

Crissman
Chevrolet
'59 CHEVROLET
IMPALA CONVERTIBLE. V-8 engine, powerglide transmission, all white finish with red interior and white top. Radio, heater, power steering. Immaculate condition throughout.
$1895
'60 CHEVROLET
IMPALA SPORT SEDAN HARDTOP. V-8 engine, powerglide transmission. Only 8,000 miles on this 4-door. Beautiful ivory and turquoise finish with turquoise interior, radio, heater and whitewall tires. Immaculate in every detail.
$2295
1957 CHEVROLET
BEL AIR SPORT COUPE. V-8 engine, stick shift, turquoise finish, radio, heater and whitewall tires. Beautiful turquoise and white finish. 29,000 miles. Spotless.
$1150
ROCHESTER
OLive 2-9721

1955 CHEVROLET 6. 2-DOOR. Very good. ,OR 3-6895. Carlton Manning

1959 CHEVROLET PARKWOOD Station wagon. V-8 engine, powerglide, power steering, radio, heater, whitewall tires. Tan copper finish. Stock No. 2-063. Only $1695. Easy terms. NORTH CHEVROLET CO. 1000 S. WOODWARD AVE. BIRMINGHAM, MI 4-2735.

CHEVIE 1956 2 DOOR HARDTOP. Jet black Automatic. Power pack rear end. Radio, Heater. Wires. New tires. Not many of these left. BIRMINGHAM - RAMBLER. Woodward south of 15 Mile Rd. 6 minutes from Pontiac. MI 6-3900.

1951 CHEVY. 4 DOOR, POWERglide. $125. MY 2-2788.

1953 CHEVROLET, RADIO AND heater, balance due $96.85, no cash needed, you just take over payments of $5.16 per month. CALL MR. WHITE. CREDIT MANAGER, FE 5-0402.
King Auto Sales 115 S. Saginaw

1958 CHEVROLET 2-DOOR, RADIO AND HEATER, AUTOMATIC TRANSMISSION, ABSOLUTELY NO MONEY DOWN. Assume payments of $32.00 per mo. at Call Credit Mgr. Mr. Parks at MI 4-7500, Harold Turner, Ford.

1960 CHEVROLET 8 CONVERTIBLE. Only 17,000 miles, auto. transmission, power steering, radio, heater, whitewalls, other access. $2395. See at 322 Bloomfield Hills Executive's car today. Bloomfield Motors, Lincoln-Mercury-Comet, 232 S. Saginaw, or call MI 4-5399.

1959 CHEVROLET - GOOD TRANSportation, $65. OR 3-6594, Carlton Manning

'58 CHEV. V8 STICK, TAKE OVER payments. Pr. 4-7211.

'56 CHEVROLET 2-DOOR
REPOSSESSION
$395 full price, no cash needed pay only $23 a mo. due May 1. Rite Auto, Mr. Bell, FE 8-4539
109 East Blvd., at Auburn

1959 CHEVROLET V8 AUTOMATIC. Radio and heater, whitewall tires. A sparkling blue-haze finish, low mileage. Assume payments of $39.20 per month, low cash down or old trade. Lloyd Motors, Lincoln-Mercury-Comet, 232 S. Saginaw, FE 2-9131.

'55 CHEVROLET CLUB COUPE. stick. FE 2-1585. BIRMINGHAM.

'54 CHEVROLET 2 DOOR NICE. FE 3-7542. Harry Riggins.

LOOK! BUY! SAVE!

1961 Mercury Meda "800" $2695
1960 Chevrolet Impala hardtop $2295
1960 Bonneville 4-dr. hardtop $2695
1959 Pontiac Catalina hardtop $1895
1959 Ford 2-dr. Fordomatic $1395
1959 Chevrolet Impala Conv. $2195
1959 Pontiac 3-dr. Hydramatic $1895
1959 Pontiac 2-dr. hardtop $1895
1959 Pontiac station wagon $2095
1959 Buick 4-door sedan $2095
1958 Cadillac Coupe DeVille $2395
1958 Chevrolet Impala Conv. $1895
1958 Rambler Super 4-door $995
1958 Pontiac Bonneville 4-dr. $1895
1958 Dodge Firefire 4-dr. $1395
1958 Pontiac 2-dr. hardtop $1395
1958 Ford 4-door sedan $1095
1957 Buick 2-door hardtop $995
1957 Buick 4-door sedan $895
1957 Chevy station wagon $1095
1957 Chevy ½ ton pickup $595
1956 Buick Century hardtop $795
1956 Pontiac 2-door H-top $595
1956 Buick 4-door sedan $495
1955 Pontiac '870' sedan $295
1955 Dodge ½ ton pickup $195
1955 Studebaker President $195
SHELTON
PONTIAC - BUICK
Rochester OL 1-8133
Across from new car sales
Open 'til 9 p.m. or later
Closed Wed. and Sat. at 6 p.m.

'53 BEL AIR CLEAN. 39 TAYLOR. FE 2-0763.

CHEVROLET '55 4 DOOR, STAtion wagon, radio, heater, clean. $495. MI 6-0709.

1959 CHEVROLET IMPALA CONvertible. V-8 engine. Powerglide, power steering and brakes. Radio, heater, whitewall tires. Blue coupe blue with blue top and matching trim. Stock No. 2124. Only $1795. Easy terms. NORTH CHEVROLET CO. 1000 S. WOODWARD AVE. BIRMINGHAM MI 4-2735.

1960 CORVAIR "700" 4-DOOR SEdan, light green with matching trim. Stock No. 2071. Only $1495. Easy terms. NORTH CHEVROLET CO. 1000 S. WOODWARD AVE, BIRMINGHAM, MI 4-2735.

'56 CHEVROLET, 2 DOOR, 279 S. Hospital.

SATISFACTION GUARANTEED
'57 Dodge 4-door hardtop ... $695
'59 Olds. 8 Hardtop Save
'57 Ford Stick $595
'56 Cadillac Hardtop $1295
'56 Studebaker Club Coupe $495
'56 Ford Fairlane V8 $495
'56 Mercury Station Wgn. $695
'56 Olds. 88 Hardtop Save
'54 Lincoln Hardtop, Black ... $395
NO MONEY DOWN NECESSARY
Superior Auto Sales
500 Oakland Ave. FE 4-7500

ROAD TEST
THESE BEAUTIES
AT
Shep's

60 CHEV Bel Air HT $1895
58 FORD 2 dr. Sharp $895
58 CHEV. 4 dr. $695
55 BUICK 4 dr. HT $495
56 OLDS 88 $795
53 CHEV. Bel Air 4 dr. $195
Shep's Motor Sales
8 EAST BLVD. FE 8-4307

Spring Values!
1960 Pontiac Catalina sports sedan. Hydramatic. Radio, heater. Whitewalls. A 1-owner beauty. Low down payment. 36 months on balance.
1958 Pontiac Star Chief sport coupe. Air conditioned. Hydramatic. Radio. Heater. Whitewalls. 2 tone paint. $19 down.
1959 Chevrolet Impala' 4 dr. hardtop. Powerglide. Radio, heater. Whitewalls. Power brakes. White. A little beauty.
1958 Pontiac 2 dr. hardtop. Hydramatic. Radio Heater. Whitewalls.
1960 Pontiac 4 dr. sedan. Hydramatic. Radio. Heater. Whitewalls. Light blue. A little gem for the price.
1957 Buick 2 dr. hardtop. Dynaflow. Radio. Heater. Whitewalls. 2 tone. You must see this one before you buy.
1960 Pontiac Star Chief spts. sedan. Hydramatic. Radio. Heater. Whitewalls. Blue with blue morracide trim. A 1-owner.
HAUPT
PONTIAC
CLARKSTON
North side of U.S. 10
Maple 5-4500
Open Eves. Until 9

For Sale Cars 106

'56 MERCURY 2 DOOR. STANDard shift, new tires, $495. Black Auto Sales
209 Oakland FE 8-3711

1956 CHEVROLET 2-DOOR. RED and white finish. Full price $395, no money down. LAKESIDE MOTORS Huron at Elizabeth Lake Rd. 682-6492.

'56 CHEVROLET, 4 DOOR, BEL Air, 6 cylinder, powerglide. Automatic. $595. Ph. 3-6564.

1957 CHEVROLET.
CONVERTIBLE, automatic, radio, and heater. Power steering and brakes. $1195.
John McAuliffe, Ford
630 Oakland FE 5-4101

CHEVSLER WINDSOR, '59. LIKE new. 3,4 door sedan, access. OR 3-1168. Eves. or weekends.

'56 CHEVROLET HARDTOP
REPOSSESSION
$495 full price, no cash needed, pay only $29 a mo., due May 27. Rite Auto, Mr. Bell, FE 5-4539
109 East Blvd., at Auburn

1956 CHEVROLET BEL AIRFOUR HARDTOP. Full power. Low mileage. White tires, 2 tone green, an immaculate car. Full price $695. $95 down will handle. 24 mos. on balance. Bank rates. BIRMINGHAM - RAMBLER, Woodward south of 15 Mile Rd. 6 minutes from Pontiac. MI 6-3900.

'57 DODGE HARDTOP
Like new inside and out, perfect engine, good tires, no rust. $695 full price, no cash needed. Pay only $36 a month, due May 27.
Rite Auto, Mr. Bell, FE 8-4539
109 East Blvd., at Auburn

SPRING SPECIAL
'56 Ford Fairlane club sedan. V-8, radio and heater, $375. '56 Plymouth 500, 9 door hardtop. Radio, automatic transmission, heat. $875. Both cars A-1 shape.
TOM BOHN, INC.
120 S. Main, Milford. MU 4-1715

1955 DODGE STATION WAGON. $295. FE 2-8756.

1954 DODGE, STATION WAGON. runs good. $100. FE 5-8295.

1959 FORD GALAXIE 2-DOOR hardtop, V-8 engine, Ford-O-Matic, whitewalls. Bright Emerald green finish. Immaculate. Only $1695. Easy terms. NORTH CHEVROLET CO. 1000 S. WOODWARD AVE.; BIRMINGHAM, MI 4-2735.

1958 STATION WAGON
Radio Heater. Automatic. Full price $495, down will handle 30 months on balance. Bank rates. BIRMINGHAM - RAMBLER. Woodward south of 15 Mile Rd. 6 minutes from Pontiac. MI 6-3900.

'55 DODGE 4-DOOR
REPOSSESSION
$295 Full price, no cash needed pay only $16 a mo., due May 27.
Rite Auto, Mr. Bell, FE 8-4539
109 East Blvd., at Auburn

'55 FAIRLANE FORD, '57 ENGINE, $125. FE 2-8295.

1959 FORD CONVERTIBLE V8, automatic. Power steering, radio and heater, whitewalls. A sparkling red and white beauty from the South. $1,795. Lloyd Motors, Lincoln-Mercury-Comet, 232 S. Saginaw, FE 2-9131.

'58 FORD 2 DOOR, V-8, AUTOMATIC, $575 cash. 1004 Arlene. FE 5-3863.

'58 FORD RANCH WAGON
V8 Auto. Trans., 2-tone finish. Radio and heater. Come in today!
$395
Van Camp Chevrolet, Inc.
MILFORD MU 4-1025

Transportation Specials
WE GOT 'EM — HERE
NO SPECIALS
More Than 40 Full Price Autos
AT
ART MULLEN'S
BARGAINLAND USED CARS
150 S. SAGINAW ST. FE 4-0911

1959 FORD, 6 CYLINDER 2-DOOR hardtop, radio and heater, whitewall tires. Sparkling black finish, like new. Assume payments of $26.60 per month, low cash down or old trade. Lloyd Motors, Lincoln - Mercury-Comet, 232 S. Saginaw, FE 2-9131.

1959 FORD GALAXIE 4-DOOR V8 engine, Fordomatic, radio, heater, whitewalls. White with blue finish. Stock No. 2106. $1,895. Easy terms. NORTH CHEVROLET CO. 1000 S. WOODWARD AVE. BIRMINGHAM, MI 4-2735.

1959 FORD 2 DOOR, RADIO AND HEATER. FORDOMATIC ABSOLUTELY NO MONEY DOWN. Assume payments of $6.65 per mo. at Call Credit Mgr. Mr. Parks at MI 4-7500, Harold Turner, Ford.

1960 FORD 2 DOOR. JET BLACK. Radio and heater. Assume payments of 6,000 certified miles. New spare. Show-room fresh. Full price $1,695. Ay little as $145 down. 36 mos. on balance. Bank rates. BIRMINGHAM - RAMBLER. Woodward south of 15 Mile Rd. 6 minutes from Pontiac. MI 6-3900.

1960 ENGLISH FORD, RADIO AND heater. Sparkling white finish, low mileage. Assume payments of $24.60 per month, low cash down or old trade. Owner certified. Lloyd Motors, Lincoln-Mercury-Comet, 232 S. Saginaw, FE 2-9131.

1960 FORD GALAXIE 4-DOOR SEdan. V8 Engine, Cruise-o-Matic transmission, radio and heater. Sparkling white finish. Stock No. 2107. $1,995. Easy terms. NORTH CHEVROLET CO. 1000 S. WOODWARD AVE. BIRMINGHAM, MI 4-2735.

NICE CLEAN '55 FORD CLUB Coupe $425. Ph. OR 3-1272.

ATTENTION, GIRLS
1957 Ford Convertible, V8, automatic transmission, radio and heater, power steering, whitewall tires, sparkling black and white finish. Assume payments of $27.60 per month, low cash down or old trade. Lloyd Motors, Lincoln-Mercury-Comet, 232 S. Saginaw, FE 2-9131

Save-Save-Save
1960 SIMCA
Has Solid Black finish. It's a Deluxe 4-door Sedan, with radio and heater and whitewall tires.
$895
BRIGHT
SPOT
Orchard Lake at Cass
FE 8-0488

OLIVER
Buick
'57 Ford Wagon ... $ 895
'56 Buick Hardtop $ 695
'56 Buick Sedan ... $ 695
'58 Rambler Sedan $ 995
'58 Buick Convert. $1995
'56 Olds 98 Sedan ... $ 695
'59 Opel Wagon ... $1195
'57 Buick Sedan ... $ 995
'58 Rambler 2-Door $ 795
'57 Volkswagen ... $ 995
'58 Ford Sedan .... $ 995
'59 Buick Hardtop $1895
'59 Olds Holiday ... $2395
'59 Rambler ... $1395
'59 Plymouth Sedan $1195
'55 Buick Sedan ... $ 595
'57 Buick Hardtop $ 895
'52 Buick Hardtop $ 95
OLIVER
Motor Sales
310 Orchard Lake Ave.
FE 4-0101 Open Eves.
BUICK OPEL RENAULT
CAPRI JEEP PEUGEOT

For Sale Cars 106

1960 FORD 4 DOOR WAGON, WILL sacrifice, EM 3-6796. EM 3-6115.

1956 FORD VICTORIA, TAKE over payments. EM 3-3565.

1959 FORD RANCH WAGON, BLACK 4 DOOR, $1,595. TAKE OVER PAYMENTS. EM 3-3565.

1953 FORD 2 DOOR, RADIO AND HEATER, ABSOLUTELY NO MONEY DOWN. Assume payments of $8.53 per mo. Call Credit Mgr. Mr. Parks at MI 4-7500. Harold Turner, Ford.

'54 FORD, REASONABLE
FE 2-8731

1956 FORD V8. 4 DOOR AUTOmatic. Radio and heater. $395. FE 5-8572.

'55 FORD CONVERTIBLE. A-1 condition. $295. FE 2-8756.

1957 FORD 2 DOOR, STICK SHIFT. 42,000 mi. 1 owner. 4615 Groveland. Royal Oak.

1955 FORD
CONVERTIBLE radio, heater and automatic transmission. $595.
John McAuliffe, Ford
630 Oakland FE 5-4101

1955 FORD 6 CYLINDER, 2 DOOR, RADIO AND HEATER, ABSOLUTELY NO MONEY DOWN. Assume payments of $17.08 per mo. Call Credit Mr. Mr. Parks at MI 4-7500. Harold Turner, Ford.

1953 FORD CONVERTIBLE. $50. As is. See Antoine, FE 5-3279.

1956 FORD RANCH WAGON, RADIO AND HEATER, AUTOMATIC. ABSOLUTELY NO MONEY DOWN. Assume payments of $24.75 per month. Call Credit Mgr. Mr. Parks at MI 4-7500, Harold Turner, Ford.

'51 FALCON, 2,000 MILES, DEluxe trim. $1,895. FE 8-8611.

1955 FORD SUBURBAN V8 HYDRAmatic. Deluxe. Ch 2-1020.

'53 FORD STATION WAGON
REPOSSESSION
$595 Full price, no cash needed, pay only $23 a mo. due May 27.
Rite Auto, Mr. Bell, FE 8-4539
109 East Blvd., at Auburn

1957 FORD 2 DOOR, V-8, RADIO AND HEATER, FORDOMATIC, ABSOLUTELY NO MONEY DOWN. Assume payments of $29.75 per mo. Call Credit Mgr. Mr. Parks at MI 4-7500, Harold Turner, Ford.

1960 FALCON, DELUXE TRIM, RAdio and Heater, whitewall tires, economy car. Sacrifice, $1,095 ONLY, drive this beauty for only $33.30 per month, no cash down or old trade. Lloyd Motors, Lincoln-Mercury-Comet, 232 S. Saginaw, FE 2-9131.

'55 FORD 4-DOOR V8
Straight stick, new tires, radio and heater. $395
JEROME-FERGUSON
ROCHESTER FORD DEALER
OL 1-9711

1955 HILLMAN STATION WAGON, HEATER, TURNPIKE'LS. ABSOLUTELY NO MONEY DOWN. Assume payments of $10.46 per mo. Call Credit Mgr. Mr. Parks at MI 4-7500, Harold Turner, Ford.

1957 LINCOLN PREMIER, 2-DOOR hardtop, full power, radio and heater, whitewall tires. Assume. Bloomfield Hills Executive's car today. Bloomfield Motors, Lincoln - Mercury-Comet, 232 S. SAGINAW, FE 2-9131.

1957 LINCOLNS
and Premiers
2 AND 4 DOOR HARDTOPS
4 to choose from
FULL PRICE from $1,995
BOB FROST, INC.
BIRMINGHAM'S
Lincoln-Mercury-Comet Dealer
280 S. HUNTER BLVD.

'55 MERCURY CONVERTIBLE. No motor, $75. Other bargains. Economy Cars. 22 Auburn

MERCURY, COMPLETELY equipped. FE 5-6415.

1955 MERCURY STATION WAGON, TRIPLE SEAT. Stuart Conway.

1956 NASH RAMBLER, A NICE little station wagon. Full price $695, no money down. Lucky Auto Sales, 193 S. Saginaw. FE 4-2214.

FINE SELECTION '55'S AND '56'S. $5 down, $27 month. Ritchie Motors, 1212 S. Saginaw.

1957 MERCURY MONTCLAIR 2 door hardtop. Bronze sash, beige trim. Beautiful full leather interior. Power steering. Power brakes. Electric window lift. Tinted glass. White sidewalls. This car is in immaculate condition. Only $895. BIRMINGHAM - RAMBLER. Woodward south of 15 Mile Rd. 6 minutes from Pontiac. MI 6-3900.

1957 MERCURY 2-DOOR HARDtop, radio and heater, no money down, full price $695, easy assume payments of $5.16 per month. CALL MR. WHITE, CREDIT MANAGER, FE 5-0402.
King Auto Sales 115 S. Saginaw

They Must Go
'55 Plymouth V-8 $197
'55 Ford V-8 $297
'57 Plymouth Hardtop $695
'53 Pontiac $85
'53 Dodge $85
100 Others $35 to $2,100
Economy Cars 22 Auburn

1956 MERCURY 2-DOOR HARDTOP V8 automatic. Radio and heater, whitewall tires. A real sharp car and has no rust. Sparkling red and white finish. Assume payments of $24.60 per month, low cash down or old trade. Lloyd Motors, Lincoln - Mercury-Comet, 232 S. Saginaw, FE 2-9131.

1959 Oldsmobile Dynamic "88" 2 door hardtop. Hydramatic, power steering, power brakes, radio, heater. Sharp maroon and white finish. Save.

MARMADUKE By Anderson & Leeming

For Sale Cars 106

1959 NASH. RUNS GOOD. $50. Save Auto. FE 5-3278.

1955 MERCURY MONTCLAIR HARDTOP. Original beige and green. $495 full price, no money down, payments $27.24 per month. LAKESIDE MOTORS, Huron at Elizabeth Lake Rd., FE 8-4992.

FREE COFFEE AND DONUTS, to everyone, every Saturday. Ask about winning a $50 bond with a test drive in a '61 RAMBLER. BILL SPENCE RAMBLER, E. Main St., Clarkston.

1956 MERCURY 2 DOOR. RADIO and heater. Very clean. No rust. Full price $545. $45 down will handle 24 mos. on blance. 6,000 mile guarantee. BIRMINGHAM-RAMBLER. Woodward south of 15 Mile Rd. 6 minutes from Pontiac. MI 6-3900.

OLDS? WHY NOT TRY SUBURBAN - OLDS. 582 S. Woodward, Birmingham. MI 6-4465.

1954 OLDSMOBILE SUPER 88 Hardtop, V-8 engine and heater. Beautiful two-tone Green and White finish, runs like new. Balance due $190.50, no cash needed just take on payments of $13.38 per month. CALL CREDIT MANAGER, MR. WHITE, FE 5-0402.
King Auto Sales 115 S. Saginaw

'57 PLYMOUTH 2-DOOR
REPOSSESSION
$295 Full price, no cash needed pay only $18 a mo., due May 27.
RITE AUTO, Mr. Bell, FE 8-4539
109 East Blvd., at Auburn

1957 PLYMOUTH 4 DOOR STATION WAGON. RADIO AND HEATER, AUTOMATIC. ABSOLUTELY NO MONEY DOWN. Assume payment of $24.75 per month. Call Credit Mgr. Mr. Parks at MI 4-7500. Harold Turner, Ford.

PLYMOUTH 1957 BELVEDERE hardtop, R & H. Heater. Automatic. White tires. Coral and white. Sharp! Full price $895, $60 down. 30 mos. on balance. BIRMINGHAM - RAMBLER. Woodward south of 15 Mile Rd. 6 minutes from Pontiac. MI 6-3900.

1954 PLYMOUTH 2-DOOR, CLEAN under stick shift, no money down, Lucky Auto Sales, 193 S. Saginaw. FE 4-2214.

1958 PLYMOUTH SEDAN RADIO AND HEATER, AUTOMATIC TRANSMISSION, ABSOLUTELY NO MONEY DOWN. Assume payments of $26.75 per mo. Call Credit Mgr., Mr. Parks at MI 4-7500, Harold Turner, Ford.

1956 PLYMOUTH, RADIO AND heater, in perfect condition. Balance due $194.88, no cash needed just take on payments of $10.13 per month. CALL MR. WHITE, CREDIT MANAGER, FE 5-0402.
King Auto Sales 115 S. Saginaw

1959 PLYMOUTH HARDTOP. PERfect transportation. $95 cash. Save Auto. FE 5-3278.

1956 PLYMOUTH 4 DOOR, V-8, 2 tone, whitewalls, radio, $745.
R & R MOTORS
724 OAKLAND AVE. FE 4-3528

NEW
1961
DODGE DART
6-Passenger Sedan
WITH 25,000 MILE GUARANTEE
$1899
HIGH DOLLAR
FOR USED CARS
JOHN J.
SMITH
DODGE, INC.
211 S. SAGINAW FE 3-7058

24
HOUR
SPECIALS
Prices Good Until
6 P.M. Tuesday Only
'60 CORVAIR
4-Door
Standard transmission, radio, heater and optional extra blue finish. Whitewall tires. Fairly priced at
$1459
'60 FORD
Starliner Sport Coupe
V-8 engine, Fordomatic transmission, radio, heater, power steering and power brakes. Solid India ivory finish with whitewall tires.
$2029
'57 PONTIAC
Sport Sedan
Star Chief series. Black and silver beauty equipped with hydramatic transmission, power steering and brakes. Radio, heater and leather interior. Sharp!
$899
LLOYD MOTORS
LINCOLN — MERCURY — COMET
ENGLISH FORD
— LLOYD'S GOT IT —
232 S. SAGINAW FE 2-9131

For Sale Cars 106

1959 PONTIAC CATALINA 2 DR. hardtop. Call FE 2-3239.

1959 PONTIAC BONNEVILLE, STATION WAGON, air conditioning. FE 5-6283.

1960 PONTIAC CATALINA 4 DR. sedan. Radio and heater. Sharp. FE 5-8445.

SHARP!
'60 Pontiac Catalina convertible. Fully equipped. OR 4-1844.

1957 PONTIAC CHIEFTAIN, 4 door hardtop, 35,782 miles, $750. FE 5-2239.

1954 PONTIAC WITH '61 ENGINE and transmission, by owner, $200. OR 4-1114.

PONTIAC '58 CATALINA, 4 DOOR, hardtop, power, stick and better, 12,000 miles, Owner. After 5 p.m. Phone 682-0476.

1959 PONTIAC STAR CHIEF, 4-DR. Hydramatic. Power steering and brakes. $2,050. 682-3696.

1957 PONTIAC 4-DOOR HARDTOP. Beautiful Green Finish. No money down. Lucky Auto Sales, 193 S. Saginaw,

--Today's Television Programs--

Programs furnished by stations listed in this column are subject to change without notice

Channel 2—WJBK-TV Channel 4—WWJ-TV Channel 7—WXYZ-TV Channel 9—CKLW-TV

TONIGHT'S TV HIGHLIGHTS

6:00 (2) Movie (cont.)
(4) Broken Arrow
(7) News, Weather
(9) Popeye
(56) General Chemistry
6:10 (7) Believe It or Not
6:15 (7) News
6:25 (4) Weather
6:30 (2) News
(4) News
(7) Vikings
(9) Brave Eagle
6:40 (2) News Analysis
(4) Sports
6:45 (2) News
(4) News
(56) College Mathematics
7:00 (2) Assignment: Underwater
(4) Californians
(7) Mister Ed
(9) You Asked for It
7:30 (2) Grand Jury
(4) Americans
(7) Cheyenne
(9) Movie: "And One Was Beautiful." (1940) A girl who is beautiful but thoroughly spoiled, kills a man. Robert Cummings, Laraine Day.
(56) Way of Life
8:00 (2) Pete and Gladys
(4) Americans (cont.)
(7) Cheyenne (cont.)
(9) Movie (cont.)
(56) Written Word
8:30 (2) Bringing Up Buddy
(4) Wells Fargo
(7) Surfside 6
(9) Movie (cont.)
(56) Astronomy for You
9:00 (2) Danny Thomas
(4) Acapulco
(7) Surfside 6 (cont.)
(9) Don Messer's Jubilee
(56) Modern State
9:30 (2) Andy Griffith
(4) Concentration
(7) Adventures in Paradise
(9) To Be Announced
10:00 (2) Hennesey
(4) Barbara Stanwyck
(7) Paradise (cont.)
(9) World of Music
10:30 (2) June Allyson
(4) M Squad
(7) Movie "Oscar" Awards
(9) News
10:45 (9) Golf Tip
10:50 (9) Sports
11:00 (2) News
(4) News
(9) News
11:15 (2) Weather
(4) Weather
(9) Telescope UAW
11:20 (2) Sports
(4) Sports
11:25 (2) Movie: "Glamour Boy." (1941) Jackie Cooper returns to Hollywood. Jackie Cooper, Susanna Foster.
(9) Weather
11:30 (4) (Color) Jack Paar
(9) Movie: "The Foxes of Harrow." (1947) A gentleman gambler from Ireland comes to make a fortune in Louisiana. Rex Harrison, Maureen O'Hara.

TUESDAY MORNING

6:00 (4) (Color) Continental Classroom
6:55 (2) Meditations.
6:40 (2) On the Farm Front.
6:45 (2) TV College.
7:00 (4) Today
(7) Funews
7:25 (7) Believe It or Not
7:30 (2) B'Wana Don
(7) Johnny Ginger.
8:15 (2) Captain Kangaroo.
8:25 (7) Believe It or Not
8:30 (7) Movie.
9:00 (2) Movie.
(4) Ed Allen.
(7) Movie (cont.)
(56) Saludos Amigos.
9:30 (2) Movie (cont.)
(4) Consult Dr. Brothers
(7) Movie (cont.)
(56) Education.
9:45 (4) Gateway to Glamour.
9:50 (7) News.
10:00 (2) I Love Lucy
(4) Say When
(7) Jack LaLanne
(56) Our Scientific World.
10:25 (9) Billboard.
10:30 (2) Video Village.
(4) (Color). Play Your Hunch.
(7) Jackie Cooper
(9) Chez Helene.
(56) American Literature.
10:45 (9) Nursery School Time.
11:00 (2) Double Exposure
(4) (Color). Price Is Right.
(7) Morning Court.
(9) Romper Room.
(5.) Guten Morgen.
11:30 (2) My Little Margie
(4) Concentration.
(7) Love That Bob!
(9) Romper Room (cont.)
(56) Guide to Modern Art

TUESDAY AFTERNOON

12:00 (2) Love of Life.
(4) Truth or Consequences.
(7) Camouflage
(9) Susie.
(56) Physics.
12:30 (2) Search for Tomorrow.
(4) (Color). It Could Be You.
(7) Number Please
(9) Mary Morgan.
12:40 (56) La Douce France
12:45 (2) Guiding Light.
12:50 (9) News.
12:55 (4) News.
1:00 (2) Dick Powell
(4) Journey
(7) About Faces.
(9) Movie.
1:10 (56) Parlez Francais.
1:25 (7) News
1:30 (2) As the World Turns.
(4) Journey
(7) Life of Riley.
(9) Movie (cont.)
(56) History
1:55 (4) Faye Elizabeth
2:00 (2) Amos and Andy
(4) (Color). Jan Murray.
(7) Day in Court.
(9) Movie (cont.)
(56) Arithmetic
2:30 (2) House Party.
(4) Loretta Young.
(7) Seven Keys
(9) Movie (cont.)
(56) Driver Education
3:00 (2) Millionaire
(4) Young Dr. Malone.
(7) Queen for a Day
(9) Movie.
(56) Commonwealth
3:30 (2) Verdict Is Yours.
(4) From These Roots.
(7) Who Do You Trust?
(9) Movie (cont.)
(56) Memo to Teachers.
4:00 (2) Brighter Day.
(4) Make Room for Daddy.
(7) American Bandstand.
(9) Movie (cont.)
4:15 (2) Secret Storm.
4:30 (2) Edge of Night.
(4) Here's Hollywood.
(7) Bandstand (cont.)
(9) Adventure time.
5:00 (2) Movie.
(4) (Color) George Pierrot
(7) Johnny Ginger.
(9) Looney Tunes and Jingles.
(56) Danny Dee.
5:30 (2) Movie (cont.)
(4) Pierrot (cont.)
(7) Rocky and His Friends
(56) World of Books
5:45 (56) News Magazine.
5:50 (9) News
5:55 (4) Bowling Highlights

TV Features

By United Press International

CONCENTRATION, 9:30 p.m. (4). Nighttime version of this game show that tests the memory of its two contestants and enables them to win prizes. Hugh Downs is the host.

ADVENTURES IN PARADISE, 9:30 p.m. (7). Adam Troy (Gardner McKay) and a passenger, Virgia Shackleford (Marilyn Maxwell) are shipwrecked with a cargo of alcohol.

HENNESEY, 10 p.m. (2). A sailor is wounded while trying to flee the brig after being charged with stealing from the ship's store. Jackie Cooper stars as Chick Hennesey.

"OSCAR" AWARDS, 10:30 p.m. (7). The 33rd annual presentation of awards by the Motion Picture Academy of Arts and Sciences will be emceed by Bob Hope, making his ninth appearance as host. Presenters on this special include Polly Bergen, Yul Brynner, Greer Garson, Bobby Darin, Moss Hart, Audrey Hepburn, Eva Marie Saint, Shelley Winters, Laurence Harvey and Jack Lemmon. There will be songs by Vic Damone, Danny Kaye, Tony Curtis and Janet Leigh, a dance by Juliet Prowse. Best-actor nominees: Burt Lancaster, Jack Lemmon, Laurence Olivier, Trevor Howard and Spencer Tracy. Best actress: Greer Garson, Deborah Kerr, Elizabeth Taylor, Melina Mercouri, Shirley MacLaine.

JACK PAAR, 11:30 p.m. (4). Hugh Downs is the host as Paar takes a night off. (Color).

SPORTS

ACROSS
1 Popular sport
5 Baseball equipment
9 Sportsman-device
12 Expression used in yachting
13 Great Lake
14 Mystic ejaculations
17 Sacness part
18 Rice field
19 Eloquent speakers
21 Needed for skiing
23 Dress rock
24 Harvest goddess
27 Church recess
29 Taj Mahal site
32 John the Baptist
34 Overexert
36 Abode of the dead
37 Spell
38 Network
39 African butter tree
41 Stitch
42 Scottish cap
44 Dry
46 Thoroughfares
49 Concise
53 Household god
54 Pieces
56 Metal
57 Verbal suffixes
58 Paradise
60 Skate runners
59 Copper coin
61 Counsel

DOWN
1 Pant
2 Wine jar
3 Open play in bridge
4 Words off
5 Money maker
6 Archery implements
7 Row
8 Closed car
9 Winter sports vehicles
10 Oriental prince
11 Superlative suffixes
16 Motor
20 Crown
22 Makes first poker bet
24 Glacial ridges
26 Lay a road
28 Unlikely females
30 Natural fat
33 Cereal
31 Afresh
35 New York city
38 Characteristics
40 Hurry
43 Melody
45 Put off
46 Singing voice
47 Futile
48 Relax
50 Be borne
51 Plant
52 Serf
55 One who (suffix)

--Today's Radio Programs--

WIR (950) CKLW (800) WWJ (950) WXYZ (1270) WCAR (1100) WPON (1460) WJBK (1500)

TONIGHT

6:00—WJR, News
WWJ, News
CKLW, Van Kuren
WXYZ, Harvey Winter
WJBK, Robert E. Lee
WCAR, News
WPON, News, Sports

6:30—WJR, Barometer
WWJ, Business Date
WXYZ, News
WPON, Candlelight, Silver

7:00—WJR, Guest House
WWJ, Pk. Opinion
WXYZ, Ed Morgan
CKLW, Joe LeGoff
WJBK, Bellboy
WCAR, D. Conrad

7:30—WJR, Choral
WXYZ, Hi Q Club
WPON, Bob Lark

8:00—WJR, Showcase
WWJ, Newsmaker
WXYZ, Fred Weiss

8:30—WWJ, Faye Elizabeth

9:00—WJR, News
WWJ, P. Elizabeth
CKLW, Knowles

9:30—WJR, News
WWJ, Interlochen

10:00—WJR, Symphony
WXYZ, J. Sebastian

10:30—WWJ, World News
11:00—WJR, News
CKLW, Hopwood
WCAR, News
WPON, Music

11:30—WJR, Music
WWJ, Music Til Dawn
WCAR, D. Conrad

TUESDAY MORNING

6:00—WJR, Voice of Agric.
WWJ, News, Roberts
WXYZ, Fred Weiss
CKLW, Farm, Eye Opener
WJBK, News, Farm
WCAR, News, Sheridan
WPON, Early Morn.

6:30—WJR, Music Hall
CKLW, Eye Opener
WJBK, Bible
WCAR, News

7:00—WJR, News, Music
WWJ, News, Roberts
WXYZ, News, Wolf
CKLW, News, Tony David
WCAR, News
WPON, News, Lewis

7:30—WXYZ, News, Wolf
CKLW, News
WJBK, Traffic-Copter

8:00—WJR, News, R. Guest
WWJ, News, Roberts
CKLW, News, David
WCAR, Sheridan
WPON, News, Lewis

8:30—WJR, Music Hall
WJBK, News, Larimer
9:00—WJR, News, Murray
WWJ, News, Martyn
WXYZ, Paul Harvey, Wolf
CKLW, News, David
WJBK, News, Reid
WCAR, News, Martyn
WPON, News, Olsen

9:30—WJR, Jack Harris
CKLW, Mary Morgan
WPON, Music, News

10:00—WJR, Karl Haas
WWJ, News, Martyn
WXYZ, Breakfast Club
CKLW, Joe Van
WJBK, News, Reid
WPON, PCH Workshop

10:30—WPON, Olsen, News
11:00—WJR, Health.
WXYZ, McKinley
WWJ, Bob Allison
CKLW, Joe Van
WJBK, News, Reid
WCAR, News, Martyn
WPON, Chuck Lewis

11:30—WJR, Time for Music
WPON, News, Olsen

TUESDAY AFTERNOON

12:00—WJR, News, Farm
WWJ, News, Fyle
WXYZ, News, McKinley
CKLW, Joe Van
WCAR, News, Farm
WPON, Man on 6th, Lewis

12:30—WJR, Time Out Music
CKLW, Joe Van
WPON, Lewis, News

1:00—WJR, Showcase
WPON, Jerry Olsen

1:30 WPON, Olsen, News

2:00—WWJ, News, Maxwell
WWJ, News, Maxwell
CKLW, News, Davies
WJBK, Leo
WPON, Olsen, News

2:30—CKLW, Shiftbreak

3:00—WWJ, News, Maxwell
WXYZ, Winter
CKLW, Davies
WJBK, Leo
WCAR, News, Sheridan
WPON, Jerry Olsen

3:30—WJR, Music Hall
CWLW, Bud Davies

WWJ, News, Lynker
WXYZ, Winter
WJBK, Leo
WCAR, News, Sheridan
WPON, Carriage Trade

4:30—WJR, Music Hall
CKLW, Bud Davies

5:00—WJR, News, Clark
WWJ, News, Lynker
WXYZ, Winter
CKLW, Sports, Davies
WJBK, News, Leo
WCAR, News, Sheridan

5:30—WJR, Music Hall
WWJ, Melody
WCAR, Sports

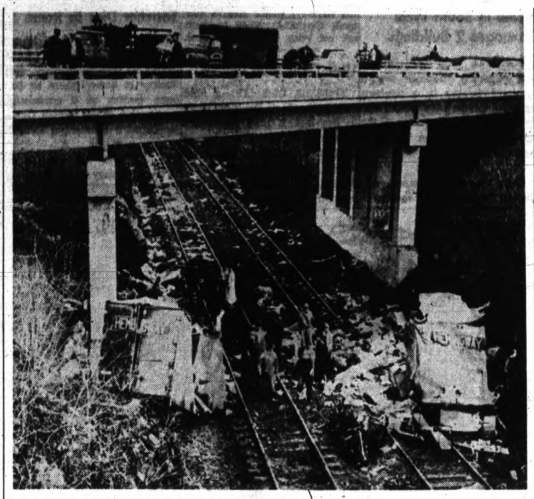

TRAIN DEMOLISHES TRUCK — A tractor-trailer driver, Jennings Lee Strawderman, 34, of Lost River, W. Va., apparently fell asleep at the wheel Sunday at 5 a. m. on Interstate 81 west of Hagerstown, Md. The truck hit a bridge culvert and landed on the Pennsylvania Railroad tracks where it was hit by a freight train, killing the driver, smashing the truck and strewing merchandise for several hundred feet. AP Photofax

Triumph 'Thrusts Home' on Career

Oscar Can Bestow Kiss of Death

By BOB THOMAS
AP Movie-TV Writer

HOLLYWOOD (AP) — To the winners at tonight's academy awards, Jose Ferrer offers these words of caution:

Don't believe everything people tell you.

★ ★ ★

Joe knows. Just a decade ago, he won the Oscar for his pyrotechnical job as "Cyrano de Bergerac."

"Immediately after you win an Oscar, they throw Luise Rainer up to you," said Ferrer, mentioning the star who won two awards in a row and then was heard from no more. "They don't mention Gable, Cooper, Holden and others who thrive after winning the Oscar."

THOMAS

Nor should tonight's winners believe those who say an Oscar is the open-sesame for an actor, Ferrer agreed. He himself has experienced the rude awakening of an actor when the golden glow of Oscar grows dim.

"For three years, there has been no call for my services as a film actor," said the 1950 winner. "Why? I have no idea why. You'll have to ask that question of numerous producers around town."

TRIES NEW FIELD

Never one to remain idle long, Ferrer is now devoting his full energies to being a film director. He took on the job of piloting "Return to Peyton Place" by way of the censorial shoals—because nobody else was willing to direct it after the success of the first film." He appears to have succeeded, since reports of the sequel's chances are good. Good enough to win Ferrer a new deal at 20th-Fox and a job of directing another toughie, "The Chapman Report."

★ ★ ★

I found him happily established in an office which Dan Dailey, Bing Crosby and Elvis Presley once used as dressing room.

★ ★ ★

Ferrer reviewed his film career with amazing candor. He said he didn't like "Cyrano." "Too much pussy-footing, too much penny-pinching; it should have been done in a grand style or not at all."

DESCENT FROM 'CYRANO'

He followed "Cyrano" with "Anything Can Happen" — "A wonderful picture but it did nothing." Among the others: "Moulin Rouge"—"a smash"; "Miss Sadie Thompson"—"a bomb"; "Caine Mutiny"—"no one remembers I was in it."

He and Rosemary Clooney have five youngsters to feed, and Joe found himself dipping into debt during the period of no jobs. Then came "Return to Peyton Place" and the flowering of a whole new career.

★ ★ ★

He admitted that in "Peyton" and "Chapman" he is dealing with highly censorable stuff, but he added: "I have that strange arrogance in having enough faith in my own taste so that I would not make pictures I couldn't let my children see.

"I'm not interested in making dirty pictures. I think in both subjects there is enough worth in the human relationships so that the racy material can be eliminated or made incidental."

Pocket-Size 'Escort' Marks Up Assailant

CHICAGO — The assailant stepped from behind a building as the girl passed.

But she was ready for him: lifting her arm, she squeezed a hidden tube she carried in her hand.

A bright-colored liquid squirted into the would-be attacker's eyes.

Blinded and howling with pain, he somehow stumbled away. But, regaining his eyesight an hour later, he was seized the minute he appeared on the street.

The liquid contained a permanent dye that would take two weeks to wear off — by far the most accurate identification that could be devised.

"Escort" is the name of this new protector that has won endorsement from law-enforcement agencies. It fits easily into a purse, glove compartment, cash-register drawer, or in the hand, and it cannot be discharged accidentally.

Released in the face of an intruder or attacker, its colored liquid temporarily blinds him; this effect wears off in about an hour.

But no amount of washing can remove the stain the solution leaves on the face.

Earl Has a Kind Word to Say About Everyone

By EARL WILSON

NEW YORK—Some days, life is quite wonderful . . . and you resolve not to write one sad syllable . . .

You hear that Shari Lewis and Huntley & Brinkley are due for a big award . . . You hear that Joanne Woodward admits it's nice getting a fancy Italian scooter from her husband Paul Newman but that she can't use it as she's doing the mother bit . . . You get a new passport and the nice polite young man says "That's earl, brother," recognizing you, and the passport photog says, "Keep your glasses on." You say "Why?" He says, "They cover up the circles under your eyes."

WILSON

"Thank God for good health," you say — noting that Cole Porter's 40 pounds heavier and will write songs again . . . that Joyce Mathews is about over hepatitis . . . You hear from Editor Sam Boal, saying "Wonderful article on Israel!" You know it isn't that good. Yet those experts know! . . . You see seven guys planting a weeping willow at Lever Bros. on Park Av. "Just like Ohio," you sigh . . .

You Laugh. Comedian Marty Allen and Frenchy Trydell celebrate a first wedding anniversary and Jean Carroll wires them, "Congratulations on your happy marriage. What went right?" . . . Garry Moore, honor guest of the Friars' upcoming banquet, tells you hundreds of people say "I'm coming to your dinner," and he tells his wife, "I don't remember inviting him to our house for dinner."

You're Happy — that Frances Kroll, a reader who rides the subway, tells you "The age of shove-alry is not over." That Vivien Leigh found happiness with Jack Merivale down at Dick Ridgely's Montego Bay branch . . . you're positively elated about everything and when your wife says:

"Honey, tonight, when you come home, be careful, we got painters" . . .

You count to 10 and say in a cheery voice, "I LOVE painters!"

★ ★ ★

EARL'S PEARLS: A woman can learn more in a week's visit than a man can pick up in four years of college.

TODAY'S BEST LAUGH: A tailor shop in St. Petersburg, Fla. (reports Francis Moynihan) carries this sign: "Nino the Tailor, the Old Sew and Sew."

WISH I'D SAID THAT: One drawback of the jet age is that there is no longer any such thing as a distant relative.

Author Charles Lazurus told a Lindy's waiter he was a visitor from Canada. "Yeah?" said the tray-toter. "You know, you speak pretty good English!" **That's earl, brother.**

(Copyright, 1961)

SHARI

Pests Infest Seeds

COLLEGE STATION, Tex. (UPI)—Farmers who store their own cotton planting seed are cautioned by Texas A&M College to check the seed for stored grain pests. Pests will infect the seed if a large portion of the seeds are cracked or if the seed is stored in infected bins.

TV News and Reviews

'Anatomy of a Hospital:' Disturbing and Well Done

By FRED DANZIG

NEW YORK (UPI) — The street signs read, "Hospital zone. Quiet." Perhaps another sign should be added: "Hospital zone. Help!"

"Anatomy of a Hospital," the one-hour documentary that is No. 5 in the "NBC White Paper" series, Sunday night unfolded a thoroughly disturbing story in thoroughly professional style. We were presented with a cinematic dissection of the city hospital in Cambridge, Mass., in order as narrator Chet Huntley explained, to see the hospital crisis in human terms.

The Cambridge Hospital story is being repeated across the country. It includes overworked staffs, undermanned departments, rising costs for care, budget cuts, and scores of problems stemming from each corner-cutting procedure.

The documentary, produced by Al Wasserman, never strayed from the human terms with which it set out to deal. The films succeeded in taking the viewer all through the hospital, treating us to everything in the building but the smell of ether and disinfectants.

'UNDERSTAND NEEDS'

Upon completion of this behind-the-scenes tour, we learned that the hospital wouldn't get the $3 million it wanted for its 1961 budget. Said the hospital trustee: "The job is to make people understand what we need."

By stating the needs in calm, objective and unforgettable terms, this program should do much to help mobilize opinion for more concerted attacks on our hospital problems. The program also left me hoping that a follow-up will deal with a solution.

"Omnibus" concluded its season by spinning the crystal ball along a rough calypsojourn through the Western Hemisphere Sunday.

"Western Hemisphere — 1971" set out to survey the basic changes that can be expected during the next decade in North, Central and South American countries.

'Becket' Wins as Best Play

Tony Honors Presented Mostly to English and French Actors

NEW YORK (AP) — Very big among Broadway prizewinners are the English and the French.

Stressing the show season's international flavor, top annual "Tony" awards of the American Theater wing went Sunday night to:

"Becket," by Jean Anouilh, as the best play.

Elizabeth Seal, as the top musical comedy feminine star, repeating her London success in "Irma La Douce."

Richard Burton, who hails from "Irma La Douce."

Richard Burton, who hails from Wales, the top musical male star, who enacts King Arthur in "Camelot."

Joan Plowright, another British visitor, the top feminine drama star, in "A Taste of Honey." Miss Plowright's husband, Sir Laurence Olivier, starred in "Becket."

Averting a complete sweep of the top honors by imports, "Zero Mostel was cited as male dramatic star for his work in "Rhinoceros" — which was written by a Frenchman, Eugene Ionesco.

"Gad, all the fellows at the zoo will be happy about this," Mostel rumbled as he stepped onstage in the Waldorf-Astoria ballroom to receive his silver medallion.

Another Britisher, Sir John Gielgud, won the drama director award for "Big Fish, Little Fish."

Picked as the best musical of the year was "Bye Bye Birdie," which opened last May but was eligible for the current competition under the Wing's deadline schedule.

The musical won Gower Champion two individual Tonies, as best choreographer and musical director.

★ ★ ★

Another double winner was Oliver Smith, scenic designer of both "Becket" and "Camelot."

Winners in other categories included featured dramatic actor, Martin Gabel, ("Big Fish, Little Fish"); featured dramatic actress Colleen Dewhurst ("All the Way Home"); featured musical actor, Dick Van Dyke ("Bye Bye Birdie"); featured musical actress, Tammy Grimes ("The unsinkable Molly Brown").

Attorney Philo to Run for Stellato's Post

DETROIT (UPI)—Carl Stellato, president of the largest local in the United Auto Workers, faces opposition in his bid for re-election.

Detroit attorney Harry Philo announced over the weekend he was resigning from his law firm in order to run for the presidency of the UAW's Local 600, at the Ford Motor Co.

Philo worked eight years at the Ford Rouge plant while attending law school and worked at a Ford plant in Troy, N.Y., prior to that. He held several union offices and was active in the Democratic party.

Stellato has run unsuccessfully in two Democratic primaries against Rep. John Lesinski. He has also been an opponent of UAW President Walter P. Reuther.

Two Seaholm Debaters to Compete at U. of M.

Peter Williams and Lorraine Shafer of Seaholm High School, Birmingham, will be among 16 high school debaters who will compete at the University of Michigan May 11 and 12 for scholarships totaling $2,800.

(Advertisement)

ITCHING Torture Stopped like Magic

Have's blessed relief from tortures of vaginal itch, moist itch, chafing, rash and eczema with an amazing new scientific formula called LANACANE. This fast-acting, stainless medicated creme kills harmful bacteria germs while it soothes raw, irritated and inflamed skin tissue. Stops scratching—so speeds healing. Don't suffer another minute. Get LANACANE today at all drug stores.

NEED TO ADD-A ROOM
We'll Rough it or Complete it for You
CHECK OUR SPRING PRICES
CALL NOW
Stacy
FREE ESTIMATES
CALL FE 3-7141
FREE PLANNING SERVICE

No...
THIS IS NOT THE ANSWER
Consolidate!
PROTECT YOUR JOB—SAVE YOUR CREDIT!
CONSOLIDATED BUDGET, Inc.
Get out of debt the modern way—with one convenient place to pay.
HOME AND OFFICE APPOINTMENTS
No "Filing Fee"
408 Pontiac State Bank Bldg. FE 3-7156

RCA COLOR TV
Sales and Service
Sweet's Radio TV
Open Mon. & Fri. Nights
422 W. Huron St. FE 4-1133

GET OUT OF DEBT!
WITHOUT A LOAN
CONSOLIDATE and Arrange to Pay All Your Bills Past Due or Not . . .

IF YOU OWE	AS LOW AS
$1,000	$15. per week
$2,000	$25. per week
$3,000	$35. per week

One Weekly Payment pays all your bills, you may avoid garnishments and repossessions and keep your good credit. Debt protection insurance included. No cosigners needed. Michigan's largest credit Management Company.

BUDGET AID ASSOCIATION, INC.
DON'T BE CONFUSED WITH IMITATORS . . . DEAL WITH MICHIGAN'S LARGEST COMPANY
1011 W. Huron
Additional Offices Throughout Michigan (1½ Blocks W. of Telegraph)
FE 4-0961
Member Pontiac Chamber of Commerce

Idaho College Students Push Bed for a Record

BOISE, Idaho (AP) — Thirty Boise Junior College students pushed a bed 40 miles, from Mountain Home to Boise, in two hours, 57 minutes, 50 seconds, Saturday.

★ ★ ★

That's about 14 miles per hour and they say it's a world's speed record in the event which does not yet have official status among recognized record compilers off campus. The students say the world record they broke was set by some Canadians—five miles an hour over a 40-mile track.

Form Anti-N Party

OSLO, Norway (AP)—The Socialist People's party, a new leftist party with an anti-nuclear and anti-NATO platform, was formed today to take part in next fall's general election.

Bomb in South Tyrol Damages 2 Buildings

BOLZANO, Italy (AP)—A bar and adjoining residence were damaged Sunday in a predawn bombing which police called one of the most serious so far in the turbulent Italian South Tyrol. No one was hurt.

★ ★ ★

There have been a dozen bombings in the last several months in the territory, where Austria contends German-language residents are not being given a fair deal.

Utah Feels Mild Quake

EPHRAIM, Utah (AP)—A mild earthquake shook the chandeliers in this central Utah community Saturday night. The tremor cracked a ceiling in the phone company office at nearby Mount Pleasant. A lighter tremor was reported at 6 a.m. Sunday.

Teacher Dies in Rome

ROME (AP)—The Rev. Maurizio Gordillo, 67, Spanish Jesuit expert on Oriental theology, died Sunday in Rome, where he had been working on a commission preparatory to the Roman Catholic Church's Ecumenical Council.

★ ★ ★

For 36 years he had taught Oriental theology at the Pontifical Eastern University and the Pontifical Gregorian University.

JFK Attends 1st Steeplechase

Restful, Varied Stay at Glen Ora Put in by President on Weekend

MIDDLEBURG, Va. (AP) — President Kennedy put in a restful, varied weekend in the country and saw the running of a steeplechase for the first time.

Another chapter in the story of racial desegregation in Middleburg cafes unfolded while the President was on hand. The Rev. Albert F. Pereira, who offers Mass here on Sundays, spoke of persecutions — though in mild tones.

★ ★ ★

It was back to the White House in Washington today for the chief executive, for a series of appointments with diplomats and Prime Minister Constantine Caramanlis of Greece.

Kennedy flew by helicopter early Saturday afternoon to Glen Ora, his estate just south of town. A bit later, he and Mrs. Kennedy drove the three miles to Glenwood Park course, where the Middleburg Hunt was putting on its spring races.

SEES 1ST WINNER

The President arrived just in time to hop out of a station wagon, rush over to the fence near the entrance gate and see Wildfire 2nd, owned by Travis M. Kerr of Oklahoma City, Okla., take the first race.

"That", he remarked, "was an interesting race. First time I've seen these steeplechases."

But he said he had to go back to Glen Ora and do a little work.

★ ★ ★

Mrs. Kennedy remained through the feature fourth race, the famed Middleburg Hunt Cup over post and rails. The favored Trout Line fell at one of the hurdles while leading and threw his rider.

Valley Hart, owned by Virginia M. Duvall of Whitehall, Md., came from behind to win the three-mile event.

PRESENTS TROPHY

Mrs. Kennedy watched from the judges stand, gasped at the spill, and made her way to the winner's circle to present a silver trophy tray to Mrs. Duval.

The Kennedys passed up the gay Middleburg Hunt ball at the Community Center. But they did appear at noon Mass in the same auditorium where the dancers had swirled until 3:30 a.m. There is no Roman Catholic church in Middleburg.

White Girl at Negro School Upsets Area

SEVIERVILLE, Tenn. (AP) — A white girl is attending a rural elementary school for Negroes and, according to a school official, has "all the white people of the community very, very upset."

But her teacher, Earline Evans, says Monisha Moore, 7, has been accepted by the other second grade pupils and appears to be happy. Monisha has been attending classes at the Cynthianna School for three weeks.

★ ★ ★

Bruce Moore, an employe of a Knoxville iron works plant, said he was not satisfied with Monisha's progress at the white school which she formerly attended by riding a bus 10 miles.

Sydney Gilreath, a member of the Sevier County School Board, said the community was upset but the board felt it best to "let the thing work itself out."

Finland contains more than 60,000 lakes.

5 questions that affect the future of every young couple

How the unique advantages of life insurance can help answer all of them—bringing peace of mind at the stroke of a pen

1 Have we made sure our family will be protected?
With life insurance, a family is protected right from the start. For only life insurance guarantees, at the stroke of a pen, an amount of money far greater than most couples could save in many years.

2 Is our home secure?
A prudent husband safeguards the home his family loves by owning enough life insurance to take care of any unpaid mortgage. Life insurance guarantees this protection.

3 Will we be able to send our children through college?
By figuring in advance what it will cost to give their children a college education, parents can make sure—through their life insurance—that college expenses can be met.

4 Are we justified in taking the risk of a new job opportunity?
A man can assume the risks of a new business or job opportunity more readily when the family is protected by life insurance. And with life insurance, husband and wife know in advance exactly how much money will be available for an emergency at any given time.

5 Will we have a steady retirement income?
A husband and wife can get more pleasure from their later years when they plan their life insurance to provide a steady income which will last for both their lifetimes.

The wise family head carefully estimates his family's future needs, then plans his life insurance accordingly. Since family circumstances often change, many couples review their programs with their life insurance agent each year. In this way, they get the most from the unique advantages of their life insurance.

Institute of Life Insurance
488 MADISON AVENUE, NEW YORK 22, N. Y.

When someone's counting on you . . . you can count on life insurance

Mobil

"Keeping Warm and Comfortable Is No Problem . . . Thanks to GEE"

"Thirty-six years is a long, long time . . . but, I can remember back when our two boys Jerry and Jack were just little fellows, GEE cleanly delivered our coal to our home . . . Always so friendly and so prompt . . . as the boys grew older times changed and we started heating our home with oil.

"We've kept the same friendly fuel dealer . . . GEE'S shiny, new GMC trucks keep us well supplied with cleaner burning furnace oil which in turn keeps our home warm and comfortable and our grandchildren are as healthy and comfortable as were our boys.

"It certainly pays to know your fuel dealer . . . and when there are years of continuous service, you just know that you can depend on him . . . Oh! Yes! You should see the many lovely things I got with Holden Red Stamps from GEE."

NO MATTER WHERE YOU LIVE . . .

GEE'S new, modern GMC trucks, meter equipped for accuracy, deliver fine quality MOBILHEAT furnace oil in Pontiac, Drayton Plains, Waterford, Clarkston, Orion, Oxford, Utica, Auburn Heights, Bloomfield Hills, Keego Harbor and the surrounding areas . . . so no matter where you live you can depend on GEE for dependable, automatic supply of clean warmth and comfort at no extra cost.

FOR THAT FINAL ORDER OF HEATING COMFORT OR FOR NEXT YEAR'S WARMTH

Call FE 5-8181 today . . . You will be more than pleased with GEE'S personalized service and you'll get FREE RED TRADING STAMPS.

GEE COAL and OIL CO.
91 LAKE ST FE 5-8181

For Over 36 Years One of Pontiac's Most Progressive Fuel Distributors

TONITE AND TOMORROW

TUESDAY

9:30 A.M. to 9 P.M.

ENTIRE HIGH GRADE STOCK OF FURNITURE to be sold at TREMENDOUS REDUCTIONS FOR THE WIND-UP

STEWART GLENN CO.

WAREHOUSE BRANCH STORE
Located 20 Franklin Road
$135,000

CLOSE-OUT SALE

IT'S NEARING THE END!

EVERYTHING MUST AND WILL BE SOLD IN THE NEXT FEW DAYS REGARDLESS OF COST OR LOSS OF PROFITS!

6 O'CLOCK TONIGHT SPECIAL!
Up to $4.95 SOFA PILLOWS 1 GROUP $1.49
Limit 2 to a customer.
Be here promptly a 6 p.m. tonight for 1st choice.
They won't last long at

$299.50	2-PC. LIVING ROOM SUITES	$184.50
$339.50	3-PC. SECTIONAL SUITES	$239.50
$359.50	3-PC. SECTIONAL SUITES	$259.50
$479.50	3-PC. SECTIONAL SUITES	$299.50
$529.50	3-PC. SECTIONAL SUITES	$319.50
$ 39.50	SWIVEL CHAIRS	$ 19.95
$ 44.50	OCCASIONAL CHAIRS	$ 24.50
$ 54.50	SWIVEL CHAIRS	$ 39.50
$ 79.50	SWIVEL CHAIRS	$ 49.50
$ 89.50	SWIVEL CHAIRS	$ 64.50
$109.50	MODERN LOUNGE CHAIRS	$ 84.50
$149.50	MODERN LOUNGE CHAIRS	$ 89.50
$139.50	BARCALOUNGER RECLINER CHAIR	$ 89.50
$139.50	KROEHLER RECLINER CHAIRS	$ 89.50
$149.50	CHAIR AND OTTOMAN	$ 99.50
	OVER 300 CHAIRS TO SELECT FROM	
$ 89.50	LOUNGE SLEEPER	$ 59.95
$219.50	SLEEPER LOUNGE	$159.50
$279.50	HIDE-A-BED LOUNGE	$189.50
$229.95	EARLY AMERICAN SLEEPER	$199.50
$199.95	KROEHLER MODERN SOFA	$139.50
$229.50	KROEHLER MODERN SOFA	$144.50
$269.50	KROEHLER MODERN SOFA	$169.50
$219.50	3-PC. BEDROOM SUITES	$179.50
$299.50	3-PC. BEDROOM SUITES	$189.50
$299.50	3-PC. BEDROOM SUITES	$199.50
$329.50	3-PC. BEDROOM SUITES	$239.50
$599.50	3-PC. BEDROOM SUITES	$487.50
$659.50	3-PC. BEDROOM SUITES	$499.50
$169.50	5-PC. DINETTE SUITES	$ 79.50
$179.95	5-PC. DINETTE SUITES	$ 99.50
$149.95	7-PC. DINETTE SUITES	$109.95
$179.95	DINETTE SUITES	$129.50
$ 39.50	PLEXTONE CRIBS	$ 26.50
$ 79.95	CHIFFEROBES	$ 34.50
$139.95	CRIB AND LOWBOY CHIFFEROBE	$ 89.50
$289.50	6-PC. RATTAN GROUP	$219.50
$ 39.50	STEARNS-FOSTER INNERSPRING MATTRESS	$ 29.50
$ 59.50	STEARNS-FOSTER INNERSPRING MATTRESS	$ 39.50

HUNDREDS OF BARGAINS—HUNDREDS OF ARTICLES NOT ADVERTISED—SEE FOR YOURSELF
CASH OR CREDIT TERMS

We cannot guarantee quantities—everything advertised on sale until sold out. Every article in stock when this advertisement went to press. All sales final—no exchanges—no refunds—first come, first served.

The Weather
U.S. Weather Bureau Forecast
Partly cloudy, cool.
(Details Page 2)

THE PONTIAC PRESS

MAKE OVER PAGES

VOL. 119 NO. 59 ★★★★★ PONTIAC, MICHIGAN, MONDAY, APRIL 17, 1961—32 PAGES

ASSOCIATED PRESS
UNITED PRESS INTERNATIONAL

8c

Invasion Forces Go Ashore in Cuba

★ ★ ★ ★ ★ ★ ★ ★ ★ ★ ★ ★ ★ ★ ★ ★

Year's Heaviest Snow Buries City

Weather Bureau Warns More, With Rain, on Way

The heaviest snowfall of the year blanketed Pontiac today and more was on its way, mixed perhaps with rain.

The unseasonal, three-inch accumulation at 8 a.m. marked the heaviest single fall of the winter, according to the Weather Bureau at Detroit-Metropolitan Airport.

Tumbling temperatures and tricky driving conditions accompanied the frigid backlash of winter.

The same storm that started hammering the Pontiac area yesterday morning brought even heavier snowfalls to the western part of the state, including a record 12.2 inches in Grand Rapids.

Although the snow melted by itself on most Pontiac area highways, hazardous driving conditions still existed, the Weather Bureau warned.

Variable winds of 15 to 40 miles an hour, becoming northerly this afternoon, were expected to cause highway drifts until they diminish gradually tonight.

Flurries may turn to rain as the mercury nudges its way up to 37 degrees today, the Weather Bureau said. Tonight's low of 26 is expected to be followed by a cloudy Tuesday with a high of 40.

The storm began when rain turned to snow yesterday morning as the temperature dove from 50 degrees at 8 a.m. to 30 degrees at 11 a.m. It remained at 30 all day and night.

At 8 a.m. today the snowfall passed this winter's previous record of 2.9 inches for the area Feb. 3, the Weather Bureau said.

The snowfall in Pontiac that day was measured at three inches. Previous single storms of the season included two inches Dec. 20 and a blustery half inch March 9.

The storm was blamed for at least five traffic deaths in Michigan.

★ ★ ★

Some areas in western Michigan got up to a foot of snow. The fall for the Benton Harbor-St. Joseph area was estimated as high as 16 inches. At Muskegon the official fall was 11 inches.

The Grand Rapids fall of 12.2 inches for the 24-hour period ending at 7 a.m. was the second heaviest for any 24-hour period there. The record is 14 inches on Jan. 31, 1941.

Windswept drifts of up to eight feet in southwestern Michigan blocked off practically all roads

(Continued on Page 2, Col. 4)

Midwest Belted by Spring Snow

Thousands Stranded, Schools Close, 18 Die as Storm Vents Fury

By The Associated Press

A crippling spring snowstorm, sweeping out of the Northern Plains with all the fury of a mid-winter blockbuster, staggered the Midwest today.

The heavy wet snow, whipped by strong winds, smothered spring with a blanket of white from the Dakotas across the north central region.

★ ★ ★

The storm, which started in some areas Saturday night, increased in intensity Sunday. As the storm moved eastward, there was some letup in snowfall, but strong winds continued, causing much drifting.

Fresh snow measured up to more than a foot and a half in northern Minnesota. Drifts piled up to 10 feet in some areas. Blowing snow cut visibility sharply.

TRAFFIC HAZARDOUS

At least 18 deaths were attributed to the stormy weather, mostly in traffic accidents on icy and snow-covered highways, with two of the deaths caused by heavy rains east of the snow belt.

The damaging storm, a climatic shocker for the fifth week in spring, had widespread effects. Record snowfalls for the date were reported in many areas. Freezing weather added to the discomfort. Wind gusts were clocked up to 50 m.p.h.

★ ★ ★

Schools in many areas were closed, scores of them in Minnesota and Illinois. Travel by bus, plane and train slowed. Motorists in many cities were urged not to drive unless necessary. Driving conditions were extremely hazardous in central and northern parts of the Great Lakes region and sections of the Ohio Valley. Traffic accidents were far in excess of normal.

At Welfare Meeting

GRAND RAPIDS (AP)—Authorities from eight states and Canada gathered in Grand Rapids today to open the annual Central States Regional Conference of the American Public Welfare Association.

APRIL SHOWERS (WHITE, FLAKY VARIETY)—It's singing in the rain time—that is, 13-year-old Lucy Smith thought it was until the "rain" turned out to be white, crystalline and cold. The umbrella-toting West Bloomfield Township miss should have been wearing galoshes when green spring time was jolted by a white setback over the weekend, transforming the Pontiac area into scenes like the one at Cranbrook in the background.

Pontiac Press Photo

It's Only the Start for U.S. Tax Cheats

By FRANK CORMIER

WASHINGTON (AP)—For three million Americans, tonight's midnight deadline for filing tax returns will mark only the start of their dealings with the Internal Revenue Service.

★ ★ ★

To discourage tax cheats, IRS Commissioner Mortimer M. Caplin wants to increase the number of returns which get a thorough test for accuracy.

The goal is to check, or audit, about 3 million of the estimated 61 million returns to be filed. In 1960 the number of audits was 2.8 million.

★ ★ ★

Caplin hopes for further increases in the years ahead. Whereas IRS now checks about one return in every 20, he wants to approach a one to 10 ratio.

★ ★ ★

The 1961 filing deadline was extended two days because the usual April 15 date fell on the weekend. IRS will accept any return postmarked by midnight tonight.

Prosecution Opens Case

Eichmann Denies All 15 Counts

JERUSALEM (AP) — Adolf Eichmann grated out the words "not guilty" 15 times in court today, denying all counts in Israel's monumental indictment naming him as the master destroyer of Jews in Europe during World War II.

★ ★ ★

The prosecution, opening its case, asserted that Eichmann beat a Jewish child to death with his own hands for stealing peaches.

"This," cried Israeli Attorney General Gideon Hausner, "is the trial of the destroyer."

★ ★ ★

The former Gestapo officer stared back at Hausner, unblinking.

MARKS ACTUAL START

Eichmann's plea of innocence marked the actual start of his trial on charges of complicity in the death of six million European Jews during the war. It came after the three-man court headed by Supreme Court Justice Moshe Landau overruled defense objections to the court's competence to hear the case and to the Israeli law under which Eichmann is charged. Landau said the details of the judges' reasoning would be embodied in their final decision at the end of the trial.

★ ★ ★

Then Landau ordered Eichmann to stand up and remove the headphones over which he listens to the translation into German of the Hebrew language of the court.

Point by point, through the 15 sections of the indictment, Landau repeated, "Do you plead guilty or not guilty?"

'I AM NOT GUILTY'

Fifteen times Eichmann replied, "In the spirit of the indictment, I am not guilty."

His voice was firm and low-pitched. He stood stiff-backed, chin thrust defiantly upward, looking steadily at Landau from the prisoner's dock enclosed in sheets of bullet-proof glass.

A somber silence hung over the court during the 10 minutes that it took to go through this legal step.

Then Eichmann leaned back quietly in his chair, folded his hands in his lap, and looked at Hausner.

★ ★ ★

The attorney general adjusted the collar of his flowing black robes, waited a moment as the audience sat soundless, and then began in a voice vibrant with feeling:

"When I stand before you, judges of Israel, to accuse Adolf Eichmann, I do not stand here alone.

"Here with me stand six million prosecutors. But, alas, they cannot rise and level a finger at the man in the prisoner's dock.

Name Tempest Product of Year

County Chairman for Michigan Week Proud of Successful Car

Pontiac Motor Division's Tempest, revolutionary new car now dominating the luxury compact field, has been named Product of the Year for Oakland County.

This announcement was made today by Charles F. Adams of 1898 Gould Court, Beverly Hills, Oakland County chairman for Michigan Week—May 21-27.

Guidelines in selecting the honored product were that it must be something new, significant, unique, successful and important to the Michigan economy.

As Oakland County winner, in a field of several hundred outstanding contenders, the Tempest now qualifies as an entrant in the forthcoming regional and state final awards—annual highlights in the observance of Michigan Week.

★ ★ ★

Adams, executive vice president of MacManus, John & Adams Inc. of Bloomfield Hills, warmly commended the awarding judges for what he described as "an outstanding selection." He noted that the Tempest was honored nationally last month when it was selected Car of the Year by Motor Trend, the authoritative motor magazine.

★ ★ ★

"It is particularly fitting," he said, "that Oakland County—producer of four popular motor cars and with a rich automotive tradition—should have selected an automobile as its outstanding product." Adams added: "I think it is equally fitting that an automobile should be Product of the

(Continued on Page 2, Col. 2)

Jackson Man Honored

ANN ARBOR (AP)—The University of Michigan School of Business Administration has chosen Robert P. Briggs of Jackson to receive the fourth annual Business Leadership Award.

★ ★ ★

Briggs is president of the Michigan Chamber of Commerce and executive vice president of Consumers Power Co.

The presentation will be made in Ann Arbor, May 12. Briggs is a former U. of M. vice president for business and finance.

Adenauer Catches On Fast

TEXAS GREETINGS—West German Chancellor Konrad Adenauer (left) shares a hat-waving greeting to a crowd in Johnson City with Vice President Lyndon B. Johnson. Mrs. Johnson is between the two men at the LBJ Ranch and Adenauer's daughter Mrs. Libeth Werhahn is at right. Adenauer was to address the Texas Legislature today after a parade up Austin's main street.

AP Photofax

Lassiter Murder Trial Under Way in Detroit

MRS. NELLE LASSITER

DETROIT (AP) — The first-degree murder and murder conspiracy trial of blonde Mrs. Nelle Lassiter, 38, of 19690 Beverly Road, Beverly Hills, and Gordon Watson, 45, for the 1959 slaying of Mrs. Lassiter's husband Parvin, opens today.

★ ★ ★

Lassiter, a Royal Oak imported-car dealer, was beaten, shot to death and robbed near Willow Run Airport April 6, 1959.

Three Tennessee men pleaded guilty to second-degree murder in the slaying last February.

They were sent to prison for life. The state has charged Watson and Mrs. Lassiter conspired to have the killing carried out.

CITES 'LUST, GREED'

In the preliminary hearing the state said Watson, a business partner of Lassiter, and the beauteous Mrs. Lassiter were lovers and plotted the killing out of "lust and greed."

The defendants denied it.

On the eve of the trial, Oakland County Probate Court Referee Walter R. Denison Sunday approved Watson's claim to some 30 per cent of Lassiter's business.

The action must be approved by the court before becoming final.

★ ★ ★

Watson went to work for Lassiter in 1957 as a business manager.

Charles Nash, 43, alleged triggerman, and two former employes of Lassiter, Richard Jones, 23, and Roy C. (Buck) Hicks, 37, are in prison for the slaying.

Mrs. Lassiter, a grandmother, and Watson have been free on bond since March 1960. Watson is now a salesman in Los Angeles.

News Quickly Cut Off; U.S. 'Won't Intervene'

By The Associated Press

An invasion force swept ashore on Cuba's southern coast today and a rebel leader in the United States said the "battle to liberate our homeland" has begun.

Shortly after news of the invasion — reported by an army officer in a post west and south of Havana — was relayed to the outside world, communications with Cuba were cut off.

Later, the Cuban government radio was heard ordering all members of the militia to report at once to their stations.

The militia had been in a state of mobilization since Saturday's air bombings.

Pentagon officials in Washington said more than three hours after the first Havana report that the U.S. military had no independent information on an invasion.

Speaking at burial services for seven of the eight persons killed in the air raid, Castro accused the U.S. government of financing the dawn air attack and likened it to the Pearl Harbor blow of 194.

At his most violent pitch in months, the Cuban prime minister raged that American aggressions against Cuba were born of resentment "because we have made a Socialist revolution right under the nose of the United States."

(Secretary of State Dean Rusk stated this morning the U.S. will not intervene.)

In a speech shortly before the invasion report was issued by a military duty officer in Cuba,

UNITED NATIONS, N. Y. (AP) —The air raids on Cuban military air fields furnished Fidel Castro's regime fresh fuel for U.N. debate today on Cuba's charge of U.S. aggression.

Cuban Foreign Minister Raul Roa readied an hour-long attack on the United States for the morning session of the General Assembly's political committee.

Prime Minister Fidel Castro once more accused the United States of aggression in connection with Saturday's attacks.

The military duty officer at Jaguey la Grande said some fighting was going on between "government defenders and an insurgent landing force" at Playa Laga.

The area is near Cienaga Oriental, a swamp area southeast of Havana that Castro has planned to convert into a farm and resort area.

The duty officer at Jaguey la Grande, which is north of the beach, said only that "some fighting" was going on, indicating that the size of the invading force was small.

Columbia Broadcasting System in a report from Miami, Fla., said several hundred rebel soldiers were in a force that invaded three Cuban provinces and that two high ranking officers in Castro's army had defected to the rebels. The report said the seaborne invaders had aerial support.

Dr. Jose Miro Cardona, president of the rebel provisional regime in New York, issued a statement saying: "Before dawn, Cuban patriots in the cities and in the hills began the battle to liberate our homeland from the despotic rule of Fidel Castro and

(Continued on Page 2, Col. 6)

★ ★ ★

Anti-Castro Pair on Way to Cuba

Leaders Plan to Land as Soon as Rebels Get Beachhead Established

FORT LAUDERDALE, Fla. (AP) — Two leaders of the anti-Castro movement in the United States, Dr. Jose Miro Cardona and Antonio de Varona, are en route to Cuba and will land as soon as rebels establish a beachhead, Cuban exile sources said today.

★ ★ ★

Cardona is president of the rebel provisional movement, De Varona is coordinator of the Democratic Revolutionary Front.

Rafael Garcia Navarro, former United Nations official under ousted Cuban President Fulgencio Batista and a former member of the DRF, said rebels have been waiting off the Cuban coast for 15 days.

Several thousand rebels were involved in the operations this morning, Garcia said, and 5,000 exile soldiers will be in battle before the day is over.

★ ★ ★

He identified the troop commanders as Villa Fa, ex-Batista major, in charge of paratroops; San Roman, former Batista captain, in charge of ground troops; Alex del Valle, former Batista lieutenant, commanding a paratroop battalion; and D. Darrias, heading an infantry battalion supported by civilian underground fighters.

Garcia quit the DRF when Cardona was named to head up the various rebel groups, but he is reportedly closely tied to underground activities.

In Today's Press

Hockey Playoffs
Chicago wins first Stanley Cup in 23 years with 5-1 victory at Detroit — PAGE 21.

David Lawrence
Russia's man in space just a hoax?—PAGE 6.

Reuther Proposals
UAW president lists proposals for union contracts—PAGE 13.

Floating School
Floating school will make world tour—PAGE 5.

Project Phoenix
Atomic reactor on University of Michigan campus performs great service for nonwar agencies—PAGE 16.

Man in Space
AF scientists want to keep toothache from sidelining future space traveler—PAGE 4.

Area News 25
Comics 24
Editorials 6
Markets 26
Obituaries 8
Sports 21-23
Theaters 25
TV & Radio Programs 31
Wilson, Earl 31
Women's Pages 14-15

MAKE OVER PAGE

Rebels Break Through

Reds Reject Part of Laos Proposal

LONDO N(AP) — The Soviet Union rejected some details of the Western proposal for a cease-fire in Laos but kept the door open for further negotiations, a Foreign Office spokesman said today.

★ ★ ★

The spokesman declined to give the substance of the note, delivered Sunday in Moscow, but he made clear that Britain and the Soviet Union won't be joining right away in calling a cease-fire to suspend the fighting between the Western-backed Laotian government of Premier Boun Oum and the pro-Communist Pathet Lao guerrillas.

The spokesman said further contacts with the Soviet government would be required and that Britain is consulting with the United States, France and Commonwealth countries.

Soviet Foreign Minister Andrei A. Gromyko handed the note to British Ambassador Sir Frank Roberts shortly after the arrival in Moscow of Prince Souvanna Phouma, the Laotian neutralist recognized by the Soviet Union as the legal prime minister of Laos.

TREATED ROALLY

Souvanna got the full red-carpet treatment, including a dinner at the Kremlin, long conferences with President Leonid Brezhnev, First Deputy Premier Alexei Kosygin and Gromyko and finally a flight today to the Black Sea coast to see Premier Khrushchev at his vacation retreat there.

Souvanna is on a world tour to push his ideas for peace in his war-divided homeland.

For three weeks the Kremlin had delayed answering Britain's proposal of March 23 that a cease-fire be called in Laos, that the International Truce Commission of 1954 be revived and that a conference of 14 nations be called to arrande for a unified, neutral Laos.

The chief stumbling block was the Western insistence that a cease fire must precede any major conference on Laos. Other Communist nations have been arguing for an immediate international conference to work out a cease fire, an arrangement strongly opposed by the United States.

The Soviet Union, in its first reaction to the British proposal agreed inp rinciple that a cease fire should be called but hedged on the timing. The West was suspicious that the Soviets were delaying so that the pro-Communist Pathet Lao rebels in Laos could gain as much territory as possible before being brought to the conference table.

VIENTAINE, Laos (UPI)—A strong pro-Communist rebel force backed by heavy artillery barrages broke through royal army defenses to capture the important road junction of Nhommarath in Central Laos, reliable sources reported today. The advance threatened to split the Southeast Asian kingdom in two.

Con-Con Race Kept Stirring

Romney and Van Dusen to Run for GOP, Two Dems Decline

The constitutional convention front was stirring with intentions and lack of intentions on the part of candidates over the weekend.

George W. Romney of 1830 E. Valley Road, Bloomfield Hills, president of American Motors and of Citizens for Michigan; and Richard C. Van Dusen of 32305 Bingham Road, Birmingham, 1957 Republican candidate for state attorney general, said "I do."

But August Scholle of 2710 Vinsetta, Royal Oak, president of the state CIO-AFL, and former Democratic Gov. Murray D. Van-Wagoner of 3390 Oakland Drive, Bloomfield Township, declined to be candidates.

That put two Republicans in the race from Oakland CKOUNTY, B left two Democrats out.

Romney, who has attempted to maintain a nonpartisan position, rather reluctantly cast his lot with the Republicans. He told the executive committee of the citizens group, meeting Saturday in Dearborn, that he had made his political choice because "only the Republican Party in Oakland County has consistently supported the call'ing of a convention."

CAN'T AGREE

But he added that he "could not agree with predominant influence in either political party on a statewide basin," and reminded that he had strove to have the con-con delegates chosen on a non-artisan basis. The legislature decided otherwise.

Romney said he has not made up his mind whether to run from a legislative or senatorial district. One delegate will be elected for each of the 144 members in the State House and Senate.

Van Dusen, who announced his intention of running earlier, said he would seek the GOP nomination from Oakland's 4th Legislative District.

Van Wagoner, another member of the citizen's group board, said he would support Romney despite their difference in political affiliation. Both live in the same Oakland legislative district, the 3rd.

Scholle told a meeting of the AFL-CIO Committee on Political Education (COPE) Saturday that he would not be a candidate at the July 25 primary. He explained he felt it would be impossible for him to serve as an individual delegate and at the same time serve as chief labor spokesman before the various committees of the convention.

★ ★ ★

He also noted that he is responsible for coordinating labor's program before the Michigan Legislature which is scheduled to meet part of the time the constitutional convention would be in session. The convention is slated to open in Lansing on Oct. 3, with the final selection of delegates set for Sept. 12.

★ ★ ★

While Romney, Van Wagoner and Van Dusen were hearty supporters of the constitutional convention which was approved by the voters both last November and on April 3, Scholle has been against it. He has favored a redistricting of the State Senate, but has lost legal rounds in the Michigan Supreme Court.

Tempest Car Chosen as Product of Year

(Continued From Page One)

Year in the state which gave the motor car to the world!"

★ ★ ★

Adams cited Tempest's March sales total of 10,097 units—3,839 in the last 10-day period—as proof that the revolutionary new luxury compact is contributing importantly to helping lift Michigan from the depths of the current recession.

The awarding judges were H. A. Swigert, vice president and sales manager, Automotive Conversion Corp.; Arthur Lake Jr., vice president of Lake Jewelers; and William Roberts, city commissioner and mayor pro tem of Birmingham.

The Weather

Full U.S. Weather Bureau Report

PONTIAC AND VICINITY — Light snow mixed with rain at times today. High 37. Snow flurries and cold tonight. Low 26. Tuesday mostly cloudy. High 40. Winds variable 15 to 40 miles becoming northerly this afternoon and diminishing slowly tonight.

NATIONAL WEATHER—It will continue unseasonably cold tonight east of the Plains. Cooler weather is expected in the Northwest Coastal area. Scattered snow flurries and showers are forecast for varied areas in the nation.

AP Photofax

JUST LIKE 1908—All dressed up for a spin in a 1908 Oakland, predecessor of the Pontiac, are (from left) Pam Arcello of 39 Dakota Drive, and Kathy Gotham of 2038 S. Hammond Lake Drive, W. Bloomfield Township. Considering the weather, the girls wisely left the car right where they found it, at the Pontiac Retail Store.

Motorists Cram St. Joseph Jail

Freakish Spring Snow Causes 6 - Foot Drifts, Hotels, Motels Jammed

ST. JOSEPH (AP) — Stormbound motorists crammed hotels and motels — and even the Berrien County Jail — to capacity overnight.

The jail alone gave shelter to more than 150 men, women and children.

The freak spring snow storm was that bad in this center of Southwestern Michigan's famed orchard country.

A snow storm that began late Saturday night blocked every road of Berrien County—"every last one," said Deputy Sheriff John Gillespie. Drifts of 6 or 7 feet were reported.

The jail, cafes, hotels and motels, and private homes took care of stranded families. Schools and churches also helped.

Deputy Gillespie, county jail radio man, described the scene between hasty answers to calls for aid.

ALL FILLED UP

"We're filled up," he said. "There are more than 150 people staying overnight."

Jail guests slept in cells. The jail has a capacity of 265. But it wasn't big enough.

The approximately 125 prisoners were kept in cells on a separate floor of the two-story jail.

The storm's refugees were served coffee and given blankets and mattresses for their night's rest.

"Why," said Gillespie, "some homes have called in to say that they've taken in 30, 40 to 50 people."

And all went well, apparently. Gillespie said the sheriff's department had no reports of injury or serious mishap.

Finch, Tregoff Awaiting Life Sentence Today

LOS ANGELES (AP)—Dr. R. Bernard Finch and his mistress, Carole Tregoff, faced sentencing to life imprisonment today for the murder of his socialite wife.

But first there were to be arguments on defense motions for a new trial — which, if granted, would be the fourth for the handsome surgeon and his auburn-haired ex-receptionist.

If a new trial is denied, the defense was expected to file a notice of appeal.

Finch, 43, who formerly had a thriving practice in suburban West Covina, and Miss Tregoff, 24, a onetime model, were convicted March 27 of killing his wife, Barbara Jean, 36.

The lovers claimed they had gone to the Finch home the night of July 18, 1959, merely to talk to his wife about getting a divorce. The doctor testified she produced a gun, he struggled with her and wrested it away and it discharged accidentally as he tried to toss it aside.

★ ★ ★

Mrs. Finch died of a bullet in the back. The state contended the defendants deliberately killed her so they could marry without sharing Finch's fortune with her in a divorce settlement.

On April 5 the same jury of 10 men and 2 women that had convicted the pair decreed life imprisonment. Under California law, murder trial juries that return convictions then deliberate a second time and set the penalty.

Retired Minister Dies

DETROIT (AP)—Rev. John Dystant, 90, of Highland Park, a retired Methodist minister, died Saturday. He was superintendent of the Saginaw Bay District of the Methodist Church for 10 years and organized the first Methodist Church of Ferndale. After his retirement, he studied law and was admitted to practice in 1942.

Koren Announces Command Shifts

Transfers 3 Top Officers

Transfer of three police command officers was announced today by Police Chief Joseph Koren.

★

Capt. George T. Scott, 56, has been named head of the uniform patrol bureau, succeeding Capt. Donny E. Ashley.

Scott, a 23-year veteran of the city police force, has been head of the staff bureau since July 1960.

Ashley will take over the detective bureau, replacing Lt. Raymond E. Meggitt.

ON FORCE 15 YEARS

Ashley, 38, has headed the uniformed officers since September 1959. He has been a Pontiac policeman for 15 years.

Meggitt has been assigned to head the staff bureau, research, planning and training arm of the department.

Meggitt, 38, has been detective bureau commander since September 1959. He has been on the force 15 years.

★ ★ ★

The transfers are effective immediately.

Koren called the transfers "routine," explaining they were made so command officers could become acuainted with all phases of police operations.

GEORGE T. SCOTT

RAYMOND E. MEGGITT

DONNY E. ASHLEY

Unseasonable Snow Blankets Pontiac

(Continued From Page One)

south and west of Paw Paw, State Police said.

The counties with the worst traffic problems were Cass, Berrien and Van Buren.

A Grand Rapids-to-Chicago passenger train was forced to stop three times last night for autos left in its path on snow-clogged railway crossings.

★ ★ ★

Greyhound buses between Grand Rapids and Chicago were nearly 12 hours off schedule.

Windblown ice was a hazard for frieghters at Sault Ste. Marie. Gale-force winds broke plate glass windows and neon signs in Detroit.

Some 600 homes in Rockford, south of Detroit, were without electricity two hours when high winds felled utility lines.

★ ★ ★

About 150 cars were stalled by drifts south of St. Joseph, some for as long as six hours.

The lowest temperature preceding 8 a.m. in downtown Pontiac was 30. At 1 p.m. the thermometer registered at 38.

Burglars Make Do in City Theft of $140

Burglars made do with the tools at hand in looting the safe of a Pontiac auto dealership, police reported today.

★ ★ ★

Entering the service garage of John McAuliffe Ford, Inc., 630 Oakland Ave., by breaking a window, the intruders proceeded to wheel an acetylene torch into an inner office.

Into the same office the intruders rolled a large safe, then burned a hole through the safe door.

They took $140.

★ ★ ★

Officials of the firm who discovered the burglary this morning said the intruders overlooked another $200 in a cash box.

At Least They're Sorry

A drug store belonging to Sydney citizen Don Moore of Kingsford was broken into recently and burgled. The burglars broke glass in a door to gain entry, but before leaving thoughtfully patched the hole up again . . . with a sympathy card taken from stock.

Rebel Invaders Land on South Cuban Shore

(Continued From Page One)

rid Cuba of international Communism's cruel oppression."

Miro Cardona made no mention of a seaborne landing and earlier reports from Havana mentioned only the usual sporadic guerrilla activity in the Cuban hills.

The rebel chieftain, a former prime minister of Cuba, declared today's "historic action is the result of long months of planning and effort by Cubans who once tyranny."

★ ★ ★

In the first reaction from the in a dispatch of the Soviet news agency Tass from Havana that "armed intervention against uba began at 5 a.m."

oscow radio took up the astro cry that the strafing and bombing of three military airfields in uba Saturday was "an act of armed aggression on the part of the CMnited States against the peace-loving uban peoMUCpCC

In a speech Sunday, Castro challenged the .S. government to back up claims that defecting uban air force pilots staged the air raids. His charge of .S. aggression was carried to the nited Nations by the uban representatives.

Victims of Auto Crash Still in Poor Condition

Two area persons hurt in separate auto crashes in the county last week remained in poor condition today at Pontiac General Hospital.

Both Ronald L. Nicholls, 17, of 1245 Waterbury Road, Highland Township, and Jerry C. Shearer, 26, of 1245 Pamford St., Pontiac Township, suffered possible head injuries.

Only Nicholls has responded slightly to treatment so far.

New Orleans, situated on the Mississippi river, is actually 107 miles from the river's outlet into the Gulf.

Fails to See Benefits

WASHINGTON (UPI)—Navy Secretary John B. Connally Jr. said Sunday he did not see how the Russians could reap any immediate military advantage from their man-in-space feat.

The Day in Birmingham

Detroit Minister to Speak at May Fellowship Day

BIRMINGHAM — Dr. James Laird, minister of Central Methodist Church in Detroit, will be guest speaker at the May Fellowship Day observance of the United Church Women of Birmingham.

★ ★ ★

The May 5 program will be at First Presbyterian Church and will begin with a 9 a.m. breakfast in the social hall.

Dr. Laird's address will be given at 10 a.m. in the sanctuary.

Dr. Laird served as minister of the Marlemont Community Church in Cincinnati for four years before taking over duties at the Detroit church in October 1958.

Prior to that time he served 7½ years as minister of the Wesley Methodist Church in Amherst, Mass., and was director of the Wesley Foundation at the University of Massachusetts.

EXCHANGE STUDENT

Last summer Dr. Laird was exchange minister in Coventry, England, under auspices of the World Methodist Council of Churches and served as personal chaplain to the lord mayor of the city.

May Fellowship Day is a nationwide annual observance sponsored by United Church Women, a general department of the National Council of Churches.

More than 2,200 local and state councils of United Church Women will take part in this year's observance.

★ ★ ★

"Our theme for this year, 'The Churches: Free and Responsible,' points up our responsibility not only as individuals but as Christian groups," said Mrs. Donald Tracy, chairman for the program in Birmingham.

John J. Collins, Democratic state chairman, will be guest speaker tomorrow at a joint meeting of the Birmingham and Bloomfield Democratic clubs.

The meeting begins at 8 p.m. at the Community House and Collins' address is scheduled for 9 p.m.

Collins, of Jackson, was elected in February to succeed Neil Staebler, who was chairman of the Michigan State Central Committee during the entire 12-year governorship of G. Mennen Williams.

★ ★ ★

Collins will discuss the state constitutional convention.

Jesse Miller

Service for Jesse Miller, 92, of 828 W. Lincoln Road, will be 2 p.m. tomorrow at Manley Bailey Funeral Home. Burial will be in Roseland Park Cemetery, Berkley.

Mr. Miller died yesterday.

★ ★ ★

He was a retired landscape gardener.

Surviving are two daughters, Mrs. Clarence Wright of Pontiac and Mrs. Ernest Robinson of Birmingham; and one brother.

Mrs. James A. Phillips

Service for former Franklin Village resident Mrs. James A. (Mary L.) Phillips, 88, of Dearborn, will be 2 p.m. tomorrow at the Querfeld Funeral Home, Dearborn. Burial will be in Franklin Cemetery.

★ ★ ★

Mrs. Phillips died Saturday following a long illness.

Surviving are two sons, Guy L. of Muncie, Ind., and Laurence M. of Dearborn, six grandchildren and six great grandchildren.

2 Cars Collide With Train at Franklin Road

Two cars and a train collided in the south end of Pontiac Saturday — wit no serious injuries to any of the parties involved, with the two cars at the Franklin

The drivers of the cars, Millage Pugh, 49, of 463 Ave., and George E. Adams, 20, of 38 Lake St., were headed east on Franklin Road and apparently failed to heed warning signals at the crossing, Pontiac police said.

The train engineer, Henry Wix, 60, of Warren, told officers the crossing follows a curve in the tracks and he was unable to stop in time to avoid the collision.

★ ★ ★

Adams' car were treated for minor injuries and released from Pontiac Adams, 12, both of 265 Howard

Both the cars and the train were traveling at slow speeds, police said. The accident occurred at 7

THOMAS F. WIETHORN

Official to Lead 'Y' Drive in GM

Thomas F. Wiethorn to Chairman Management Division in Expansion

Thomas F. Wiethorn, general manager of the Fisher Body Division Pontiac plant, has accepted the chairmanship of the General Motors Corp. Management Division in the Pontiac YMCA expansion program.

Wiethorn's appointment was announced today by Robert M. Critchfield, general chairman of the current campaign for $650,000 to improve and expand facilities of the Pontiac "Y" building.

Wiethorn has enlisted a campaign organization in the plants of the three GM divisions with operations in the city, and plans to start his division's phase of the campaign this week.

Assisting the Fisher Body manager in the "Y" campaign will be Robert W. Emerick, public relations director of Pontiac Motor Division, and Earl A. Maxwell, personnel director at GMC Truck and Coach Division.

★ ★ ★

An active participant in civic affairs, Wiethorn will serve as chairman of the 1961 Pontiac Area United Fund drive. The "Y" is a member agency of the PAUF.

CONFIDENT OF SUPPORT

Wiethorn resides with his family at 2640 Broadway Blvd., Bloomfield Township.

Commenting on his assignment, Wiethorn said: "General Motors management people have always supported worthy civic projects. The need for an expanded YMCA in the Pontiac area is quite obvious.

"I am confident that the management personnel in the local General Motors plants will support the "Y's" expansion program in a representative schedule."

The campaign schedule this week calls for reports on Tuesday from the Advance, Special Gifts "A", Medical and Osteopathic Divisions.

★ ★ ★

The General Division headed by Mrs. William G. Wright will meet at the "Y" Wednesday afternoon to start solicitations.

Critchfield will receive reports Thursday from the Special Gifts "B", Business, Dentists and Lawyers Divisions.

SEEK PERSONAL AID—Last week three representatives of the six-county Supervisors Inter-County Committee went to Washington to discuss proposals for an area-wide public works program. Its ultimate estimated cost of $1,206,000,000 would provide more than 300 million man hours of work for the unemployed. Seated (left to right) at a breakfast meeting are Gernard H. Coleman, SICC executive director; Rep. Thaddeus M. Machrowicz, D-Hamtramck; R. J. Alexander, director of the Oakland County DPW; and George Lenches, representing Sen. Patrick V. McNamara. Standing are Donald Baker, from the office of James G. O'Hara, D-Utica; and (right) Delos Hamlin, SICC chairman and chairman of the Oakland County Board of Supervisors.

Man in Space

Plan Old Toothache a Bar to Future Astronauts

By CARLTON WILSON

SAN ANTONIO, Tex. (UPI) — Because space travelers won't be allowed to use toothpaste, U.S. Air Force dentists are at work to find something that will prevent a toothache from calling off a trip.

By developing antibodies to fight germs that cause tooth decay, they may develop an innoculation serum to protect spacemen from bad teeth along with other diseases.

The work in preventive dentistry at the Air Force's Aerospace Medical Center should lead to better teeth for everyone, according to Lt. Col. (Dr.) Norman Harris.

In the future, "going to the dentist will be less trouble than a trip to the barber shop or beauty parlor," Dr. Harris said.

Astronauts face a special tooth problem, he said. They won't be allowed to use toothpaste because the sudsy water from the brushing would not be fit to be reprocessed for drinking.

FLUORIDE TREATMENT

Dr. Harris believes one way to protect teeth from cavities is by treatment with stannus fluoride two or three times a year. He said surveys show that the process reduces trouble by 20 per cent with only one treatment annually.

Dr. Harris is also experimenting to find out what goes on in a person's mouth during the course of a day. Radio is helping him to do this job.

He said in order to study chewing habits, tiny transistor radios are mounted in dentures. The radios signal the number of times the teeth are in contact. Dr. Harris said first findings show the number of times a person clicks his dentures together varies from 800 to 15,000 times a day.

Dr. Harris said they have also discovered that it will be safe to send into space a man who has had his teeth repaired many times.

They made the discovery by testing a gold filling from a man involved in accidental exposure to radioactivity. Dr. Harris said the study showed that either gold or silver-compound fillings are okay for space flight.

WORK WITH DOCTORS

Working with the doctors on the application of dentistry to space flight are two men currently sealed in a simulated space cabin.

They are experimenting on what effect brushing teeth with only plain water will have over an extended period of time.

★ ★ ★

"Dental care for the astronauts is the same as for men on the ground," Dr. Harris said. "Good dentistry eliminates problems in both places."

"But it will always be a problem to go for long periods of time without dental care, and we have to find ways to extend the time space travelers can get by," he added.

Adams' Margin Grows as Canvass Continues

Bloomfield Hills Republican Thomas B. Adams, who nosed out Ralph E. Richman for the Wayne State University Board of Governors in the spring election unofficial tally, widened his lead slightly Friday in an official canvass of the Wayne County vote.

Adams gained 166 votes in the canvass with a total in the county of 121,506 to 216,216 for Richman, a Democrat.

The official state vote canvass will be completed later this week.

About 2,000 tons of ore must be processed to produce 27 pounds of nickel.

(Advertisement)

Belch!

Stop Indigestion 3 Times Faster

Certified laboratory tests prove BELL-ANS tablets neutralize 3 times as much stomach acidity in one minute as many leading digestive tablets. Get BELL-ANS today for the fastest known relief. 35¢ at druggists. Send postal to BELL-ANS, Orangeburg, N. Y. for liberal free sample.

pbi Career Courses in BUSINESS SKILLS

Mid-Term Opening April 24

(DAY and EVENING CLASSES)

Pontiac Business Institute offers specific preparation for earning a living through intensive programs of study. The following practical courses lead to desirable positions:

SPEEDWRITING SHORTHAND	1 TERM
STENOGRAPHIC	4 TERMS
SECRETARIAL	5 TERMS
GENERAL BUSINESS	6 TERMS
JUNIOR ACCOUNTING	4 TERMS
HIGHER ACCOUNTING	8 TERMS
PROFESSIONAL ACCOUNTING	10 TERMS
COMPTOMETER	2 TERMS

Our free placement service will assist you in finding a rewarding position

Pontiac Business Institute, Inc.

W. Lawrence Street, Pontiac FEderal 3-7028

AT FIRESTONE

It's MORE THAN JUST BRAKE SERVICE

BUMPER-TO-BUMPER CAR SAFETY SERVICE

Align Front End	Repack Front Wheel Bearings
Precision Adjust Brakes	Precision Balance All Four Wheels
Inspect and Tighten Fan Belts	Test Shock Absorbers
Test Battery and Inspect Cables	Adjust Steering If Necessary
Inspect Exhaust System	Inspect Cooling System
Check Headlights and Signal Lights	Safety Check all 5 Tires
Inspect Power Brake Unit	Test Power Steering Unit

ALL THIS FOR ONLY 12.95 *Any American Made Car*

Replacement parts, if needed, not included

PAYDAY TERMS

FREE—CAR SAFETY CHECK

Firestone where your dollar buys MILES more

146 W. HURON FE 2-9251

SEE US FOR SPEEDWAY PROVED TIRES $1 DOWN $1 A WEEK

Mountain Cabin Fire Fatal to 6 in Family

MADISONVILLE, Tenn. (AP)—Six members of a mountain family were killed Sunday in a fire that destroyed their cabin home in a remote area near here.

A grandmother, her two daughters and three granddaughters perished in the flames which a survivor said started when one of the women threw kerosene on a wood fire to get it started.

★ ★ ★

Killed were Mrs. Webster Frye, 68; her two daughters, Ruth Frye, 36, a deaf mute; and Mrs. J. R. Watson, 26; and Mrs. Watson's daughters—Barbara Ann, 8, Betty Ruth, 4, and Kathy, 9 months.

Mrs. Frye's husband, Webster, about 70, was hospitalized at nearby Sweetwater with second-degree burns. Mrs. Watson's hunband, the only other survivor, escaped with minor burns.

Water Safety Instructor Course Begins May 5

The Water Safety Instructor-Training Course for Oakland County has been scheduled to begin May 5 at Lincoln Junior High School, 600 W. Nine-Mile Road, Ferndale. Classes will be from 7 to 10 p.m.

To enroll, a person must be at least 18 and have a current Red Cross Senior Lifesaving Certificate.

More information can be obtained by calling the Oakland County Chapter, American Red Cross, 118 Franklin Blvd.

Type metal is usually made of lead with a hardening of antimony.

In Answer to the Many Inquiries We've Received . . .

Construction work on our mezzanine has forced us to temporarily cease our Carillon Chimes—We regret this interruption—

The Carillon Bells will again ring out the time signals and special musical numbers as usual in the very near future.

Community National Bank OF PONTIAC

SAVINGS SPECTACULAR

SALE DAYS: MON., APR. 17 Thru WED., APR. 19

One feeding lasts all season!

AMAZING NEW Golden VIGORO COMPLETE LAWN FOOD

GIANT 35 POUND BAG Reg. $3.95 **$2.98**

THE POLIDENT DENTURE CLEANSING KIT

$1.00 DENTURE BATH + 69¢ POLIDENT

$1.69 VALUE ONLY 98¢

member G/B buying plan

Sport **GRASS SEED** 4 POUND BAG **89¢**

Fresh . . . Lean **PORK STEAK 39¢ Lb.**

FRESH SALT PORK 39¢

Peter's CHUNK BOLOGNA 39¢ Lb.

Lean-Cubed PORK CUTLETS . . 59¢ Lb.

Peter's HOT DOGS 1 Lb. Pkg. 39¢

U. S. No. 1 New **TEXAS ONIONS or RED POTATOES 5 c lb.**

Tasty, Frozen BEEF STEAKS 1-lb. 4-oz. Pkg. 69¢

Sta-Flo LIQUID STARCH Half Gal. 29¢

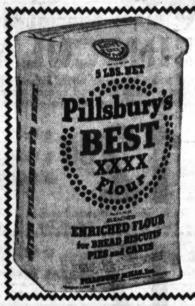

Enriched . . . All Purpose **PILLSBURY FLOUR 5 Lb. Bag 39¢**

HAMILTON Grade "A" **LARGE EGGS 39¢ Doz.**

PEOPLE'S FOOD MARKETS

263 AUBURN — OPEN 6 DAYS A WEEK 9 A.M. till 9 P.M. CLOSED SUNDAYS

465 E. PIKE ST. — OPEN 9 A.M. till 9 P.M. 6 DAYS A WEEK OPEN SUNDAY 9 to 6

700 AUBURN ST. — OPEN 7 DAYS A WEEK 9 A.M. till 10 P.M.

FOOD TOWN SUPER MARKETS

2135 DIXIE HIGHWAY at TELEGRAPH RD. Closed Sunday

7580 HIGHLAND RD. M-59 at WILLIAMS LAKE RD. Open Sunday

1200 BALDWIN AVE. at COLUMBIA Open Sunday

MAKE OVER PAGE

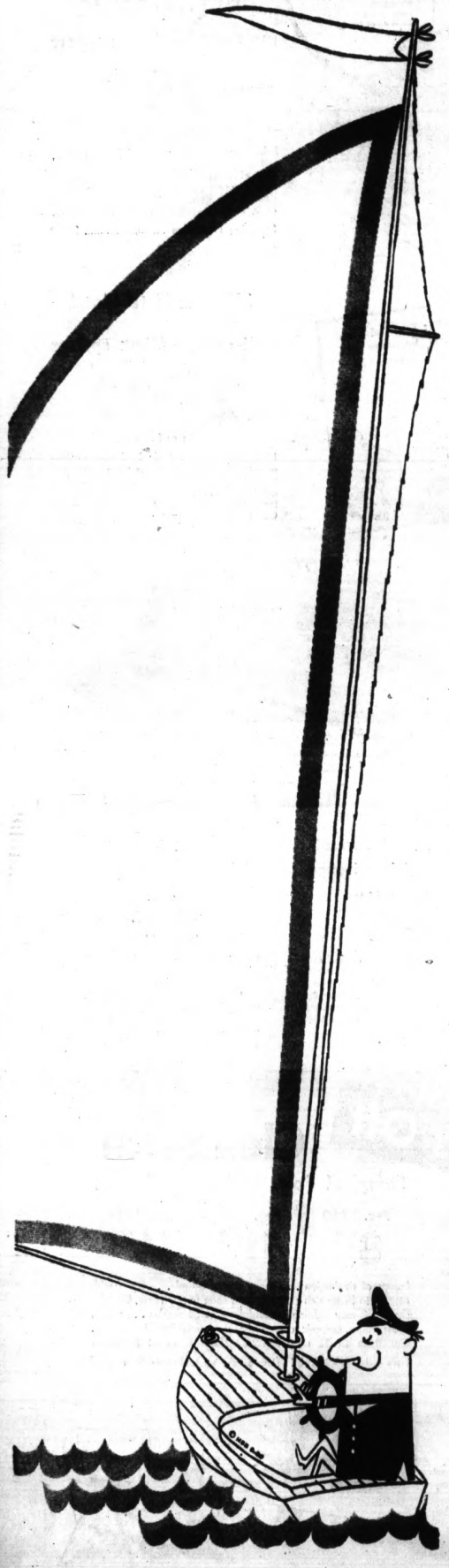

"AMERICA AFLOAT"

That's the name of a new column for all you boating enthusiasts. It's informative, entertaining and will bring you a lot of pleasure as well as a lot of help. The author is William Taylor McKeown who is a well known writer of magazine articles and books on boating. He is a member and officer in many boating and yachting organizations including America Power Boat Association, the North American Yacht Racing Union and many others. Read Mr. McKeown's "America Afloat" and get added enjoyment from your boating.

Watch for This Feature Every Wednesday in the Boating Pages of

The Pontiac Press

you play it immediately
PIANOLA®

the Spinet that is a Player-Piano

The PIANOLA—the piano that actually serves the purpose of two pianos: both a spinet for regular play and a fascinating new player-piano for every member of the family to enjoy. More new features than we can possibly describe. See—try it yourself, the perfect family gift, just $995.00* Bench and Rolls Included

Gallagher Music Co.
18 East Huron St. FE 4-5066
Open Monday and Friday 'til 9 p.m.

Pontiac Press Photo

Paintings and sculpture will be displayed in the foyer of Pontiac Northern High School by members of the Pontiac Society of Artists at the final concert of the Pontiac Symphony Orchestra Tuesday evening. Arranging their works were artists (from left) Mrs. Sanford McLean of Oakgrove Drive, Mrs. Paul Davison of South Avery Street and Mrs. Chadd Mellinger of Blaine Street.

Want to Lose 10 Pounds?

Good Grooming Important

By JOSEPHINE LOWMAN

What makes us remember one woman and forget another? What makes one woman sought after and another ignored?

First let us consider some of the more illusive factors. While the ingredients of charm and magnetism are far too subtle for complete analysis, there are some characteristics which are clear to the observer.

In the first place, just plain friendliness is a first class magnet. If we are truly interested in others, we will be interested in what they say, what they are doing, their ideas and problems and hopes, and we will be thoughtful of them.

Also, enthusiasm not only makes life exciting for us but makes us exciting to others. This vitality and aliveness lifts the lives of those we meet out of the rut of daily living for a moment. There are so many factors in this classification that it would be impossible to list all of them in one column.

★ ★ ★

Equally important, let us never forget that "window dressing" or "packaging" also has a great effect on others. Certainly advertisers know this and take full advantage of it.

★ ★ ★

Our personal appearance not only has a tremendous impact on us but those we meet. The way we look, the way we stand and walk, the way we dress and groom ourselves, are parts of the first impression others get of us. A woman undersells herself if she does not take her personal appearance seriously.

DIET MENUS

Knowing that overweight is one of the most prevalent beauty problems I have been bringing you my Nine-Day Reducing Diet for the past seven days. Here are the menus for tomorrow.

TUESDAY'S MENUS

BREAKFAST
One egg, poached or boiled.
One thin dry slice of whole wheat toast.
Black coffee.
One glass skimmed milk.

LUNCHEON
1 portion salmon.
Celery sticks.
One-half cup steamed carrots.
One-half grapefurit.

DINNER
Minute or club steak (small).
One-half cup string beans.
One-half cup squash.
One glass skimmed milk.
Orange slices.

★ ★ ★

If you would like to lose from 5 to 10 pounds in nine days and missed some of these menus or would like to have the complete diet in a small booklet, send 10 cents and a stamped, self-addressed envelope with your request to Josephine Lowman in care of The Pontiac Press.

Ceramists Feted at Reception

Ceramists Susanne Groves and John Stephenson were honored Sunday at an invitational reception marking the opening of their two-man show at Kingswood School Cranbrook.

Robert Kline of the Kingswood art faculty has announced the exhibition will open to the public April 17 and run until May 7.

★ ★ ★

Many objects will be on sale at the show. Hours are from 4:15 to 5:30 p.m. Monday through Friday and from 2 to 4:45 p.m. Sundays.

Mr. Stephenson studied at Iowa State Teachers College and earned his Master of Fine Arts degree at Cranbrook Academy of Art. Miss Groves also did graduate work in ceramics with Maija Grotell at Cranbrook Academy of Art and for the past three summers has been associated with the crafts program at Chautauqua Institutions in New York.

★ ★ ★

The two artists are faculty members in the University of Michigan's architecture and design school.

Plans Talk on Katanga

Dr. P. S. Marsa of Lake Orion will speak on "Katanga" before the Oakland County District Nurses Association Tuesday at Pontiac General Hospital. A coffee hour will begin at 7:30 p.m.

A former Congo missionary during World War II, Dr. Marsa returned to the United States and entered medical school at the College of Medical Evanglists in Los Angeles. He returned as an M. D. to Songa Hospital, Katanga, where he stayed for three years.

The need for health teaching in the mission fields will be shown in film and slides.

Presents Solos for Saybrook

Charles Wilson, minister of music at First Congregational Church, presented a program of piano solos Friday afternoon for the Saybrook Group.

The meeting and program were held at the church in the Winifred Van Wagoner room.

Devotions were presented by Mrs. J. L. Van Wagoner. Mrs. Norman Brown was a guest.

redecorate for Spring the thrifty way
HAVE YOUR LIVING ROOM FURNITURE REUPHOLSTERED
at Wright's budget-wise prices!

- Furniture completely rebuilt using all new materials
- Steel-reinforced full web bottom and hand tied springs
- Choice of styling
- Choice of many beautiful cover fabrics
- All workmanship guaranteed 5 years

SOFA Reupholstered as low as $89.50
CHAIR Reupholstered as low as $39.50

Easy Budget Terms or 90 Days Cash
Phone today—we'll be glad to bring fabric samples to your home, so that you may select the material and color that's just right for your home!

WILLIAM WRIGHT Furniture Makers and Upholsterers
270 Orchard Lake Ave. FE 4-0558 Serving Pontiac Over 29 Years

Neumode 35th BIRTHDAY SALE

SHEER NYLONS
77c
2 pairs $1.50
To celebrate our Anniversary, NEUMODE offers either beautiful "TWO STEP" in regular or micro-weave with reinforced heel and toe or lovely and famous "WHITE COLLAR GIRL" with slenderizing fine-pencilled seams.

Neumode Hosiery Shop
82 N. Saginaw FE 2-7730

FREE HEARING AID
for Yourself . . . a Relative . . . or Friend

S. W. Williamson
Certified Hearing Aid Audiologist

Nothing to do but enter your name — if you are hard of hearing — or anyone can enter the name of a hard of hearing relative or friend that they would like to help win —

A MONARCH Hearing A by Acousticon

Names will be drawn to determine the winner. Registration blanks are now at these drug stores. ALL OF WHICH CARRY HEARING AID BATTERIES FOR YOUR CONVENIENCE.

ETTINGER'S, *Commerce* • FETTER'S, *Rochester*
FITZPATRICK'S PHARMACY, *Two Stores in Pontiac—33 W. Huron and 880 Woodward Ave.*
GRIGG'S, *Lake Orion* • LAKE CENTER DRUG, *Sylvan Lake*
LEROY'S, *Milford* • OAK DRUGS, *Farmington*
PERRY PHARMACY, *Two Stores in Pontiac—689 N. East Blvd. and 1251 Baldwin*
SAV-ON, *Telegraph at 15 Mi.* • UNION LAKE DRUGS, *Union Lk.*
WHITE LAKE DRUGS, *East Highland*
WONDER DRUGS, *Dixie Hwy. at M15*

Contest Closes April 30th
Hearing Aid Given by
Acousticon-Williamson Co.
Hearing Aids, Batteries, Cords, Ear Molds, Service—All Makes
13100 LUDLOW AVE. Huntington Woods, Mich.

QUALITY DRY CLEANING
LOW PRICES EVERY DAY!
• MEN'S SUITS
• 2 SWEATERS
• 2 PLAIN SKIRTS
• 2 PAIR PANTS
• 5 Shirts Laundered (with Dry Cleaning Order)
97c
Save on Cash and Ca
CITY CLEANERS
358 W. HURON ST.—8 S. SANFORD ST.
7633 HIGHLAND RD.—358 OAKLAND AVE.

We Specialize in Children's Hair Cutting!

The "Different" Look for You"
Permanents
Complete
$5 - $6 - $7.50
Styled Hair Cutting from $1.50
ANNALIESE BEAUTY SALON
80½ N. Saginaw St. FE 2-5000
(Over Tasty Bakery)

OPEN EVERY NIGHT TO 9
Mon. through Sat.
Federal dept. stores

only NEW sarong® Jr. "curve-controllers" give you...
• *no girdled feeling—movement freedom*
• *the slender look with natural control*
• *and win the battle of the bulges!*

Gives junior figures (regardless of age) the curve control you want . . . so much comfort you hardly know you're wearing it! Crisscross front panels lift, slim, support — exactly as nature intended. Sizes S-M-L-XL.
panty 6.95

Matching Sarong jr.* girdle . . . wins the battle of bulges with no loss of comfort. Sizes S-M-L-XL.
5.95

*Reg. T.M. Sarong, Inc.
Sarong criss cross bra..... 3.95

EVERY FASHION NEEDS ITS OWN FOUNDATION . . . Let Federal's trained corsetieres fit you for comfort and the utmost in figure flattery.

Just say 'CHARGE IT' at Federal's

FEDERAL'S—DOWNTOWN AND DRAYTON PLAINS

$5000 in PRIZES
plus Great Values in
Grinnell's
'Christening' Celebration!
Saluting 4 New Grinnell Stores!

Grinnell 10-Transistor Radio
Compact American-made portable has fine sound, surprising volume. Complete with case, battery, earphones. Special! 29.95

Grinnell STEREO Portable
Fully automatic! Plays all records! Has precision VM changer, 4-speaker stereo system. Reg. 69.95. Special! 49.95

$5,000 in PRIZES
Register at Grinnell's! You need not be present at drawing to win!
1st PRIZE Steinway Console Piano
2nd PRIZE Hammond 'Extravoice' Organ
3rd PRIZE Magnavox TV-Radio-Phono
4th PRIZE Fisher Stereo Radio-Phono
Plus 81 other VALUABLE PRIZES!

Grinnell's, 27 S. Saginaw FE 3-7168 • • Extended Accounts Available

PLAN NOW for Summer WESTERN TOURS

Visit The Splendors of Western United States

See the magnificence of Grand Canyon, Yellowstone, Yosemite, the Canadian Rockies and many landmarks and vacation areas known throughout the world. Call today for reservations to meet your plans!

PONTIAC TRAVEL Service
702 W. Huron FE 8-9611

News of Service Personnel

Two area men have completed the initial course of Air Force basic military training at Lackland Air Force Base, Tex. They are Airman Jason J. Spires, son of Mr. and Mrs. J. S. Spires, 47 South East Blvd., and Airman Rodney G. Adler, son of Mr. and Mrs. Ken Rounding, 5385 Maybee Road, Clarkston.

SPIRES

ADLER

Airman Spires has been selected to attend the technical training course for electrical repairman at Chanute AFB, Ill., and Airman Adler will attend ground radio operators' school at Keesler AFB, Miss. Both are Pontiac Central High School graduates.

* * *

Marine Pvt. Frank S. Thomas, son of Mr. and Mrs. Hubert W. Thomas, 1415 Wrenwood Drive, Birmingham, recently completed a four-week individual combat training course with the 2nd Infantry Training Regiment at the Marine Corps Base in Camp Pendleton, Calif.

* * *

Second Lt. William J. Price, son of Mr. and Mrs. Jasper Price, 86 E. Colgate Ave., left this week for adjutant general school in Indianapolis, Ind., for eight weeks' training.

He received his commission upon graduation from Eastern Michigan University in January. He is affiliated with Tau Kappa Epsilon Fraternity.

THOMAS

KIZER

Clyde R. Kizer, son of Mr. and Mrs. Maynard J. Kizer, 80 Main St., Clarkston, recently was commissioned a Navy ensign at Pensacola, Fla. His wife, the former Hazel L. Miller of Clarkston, attended the ceremonies at the Naval Preflight School, Naval Air Station, Pensacola.

An Eastern Michigan University graduate, he was commissioned after completing 16 weeks of training. He has been assigned to Saufley Field Auxiliary Air Station in Pensacola for primary flight training.

Scheduled to complete basic training April 17 at Lackland AFB, Tex., is Airman Derris F. Nichols, son of Mr. and Mrs. Eibert E. Nichols, 77 Euclid St.

He is a graduate of Pontiac Central High School where he played football, softball and basketball. He entered the service March 13.

Friends may address mail: Derris F. Nichols, A/B, AF 16692227, Flt. 438, Box 1504, Lackland Air Force Base, Tex.

NICHOLS

DILS

Naval Reserve CPO Francis C. Dils of Rochester who has been in naval aviation since 1942 recently spent two-weeks' active training duty at Callender Field, New Orleans, La.

Chief Dils' squadron, VR-733, naval fleet air tactical support, is based at Grosse Ile. During the two weeks his squadron flew numerous training and airlift missions over the Gulf, the Caribbean and the United States. He is married and has three children.

* * *

Dale E. Bradford, naval hospital corpsman first class, son of Mrs. Lucy B. Bradford of Rochester, recently was graduated as honorman from the laboratory and blood bank technician school at the Naval Hospital in Oakland, Calif.

A Rochester High School graduate, he has been assigned to the Naval Hospital for further duty.

* * *

Three area men are recent graduates of the naval training center at Great Lakes, Ill. They are Gary W. Crawley, son of Mr. and Mrs. C. W. Crawley, 43 Oliver St.; David F. Blake, son of Mr. and Mrs. Francis P. Blake, 1614 Ledbury Drive, Birmingham; and Richard H. Talbott, son of Mr. and Mrs. Hillary Talbott, 2600 Haggerty Road, Walled Lake.

* * *

Army Pvt. James V. Moore, son of Mr. and Mrs. Charles R. Moore, 5221 Westview Road, recently was assigned to the 1st Guided Missile Brigade at Fort Bliss, Tex.

A cook in Battery G of the brigade's 2nd Guided Missile group, he entered the service last November and completed basic training at Fort Knox, Ky.

* * *

Navy Lt. Morton Golde, son of Mr. and Mrs. Charles Golde, 1099 James K Blvd., is serving aboard the tank landing ship USS Lorain County, operating out of Norfolk, Va. The ship, a unit of Amphibious Squadron 10, recently participated in the Atlantic Fleet's largest amphibious exercise for 1961 in the Caribbean.

Many Children Need Homes

Agencies Join to Tell of Foster Child Week Information Program

This is Foster Child Week in Pontiac and Oakland County, and it should prove to be one of the most comprehensive welfare campaigns this year in the Wayne-Oakland-Macomb county area.

The week is sponsored by the Committee for Foster Children, of which the Oakland County Branch of Michigan Children's Aid Society is a member.

Foster Child Week marks the start of a continuing program designed to provide information about foster children and foster parents and to encourage more families to accept foster children into their homes.

Foster Child Week is not a fund drive. Money is not the problem.

The problem is that there are hundreds of children in Wayne, Oakland and Macomb counties who should be living in suitable homes, receiving adequate care and guidance, who are not because there are not enough foster homes to go around.

* * *

Ten area welfare agencies have banded together in an attempt to solve this double-barreled problem.

Foster Child Week is the first time the 10 agencies have joined forces in a coordinated effort to offer information about foster children and to recruit foster homes.

While the agencies have often cooperated on various aspects of the services they all offer, each agency has in the past attempted to conduct its own education, promotion and recruiting programs.

Personal Income Figures Stir Up New Optimism

WASHINGTON (AP) — New ground for optimism about the economy — Americans' personal income increased in March for the first time in five months.

* * *

The increase over February was $3.4 billion, the Commerce Department reported Sunday. That is, the annual rate of personal income jumped from $406.2 billion to $409.6 billion.

The report showed the wage and salary payments increased by $1.1 billion to $272.1 billion, the first advance in this category since last July.

Most of the payroll increase was in contract construction, beginning to recover from a setback caused by the severe winter.

Manufacturing payrolls went up $200 million to a rate of $84.2 billion, the first increase since last June.

Vampire Bats in Texas Feed Only on Blood

HOUSTON, Tex. (AP) — Ten vampire bats go on exhibition in the Houston Zoo today.

Curator John Werler obtained the creatures, which feed only on blood, in Veracruz, Mexico. He said zoo workers will feed the vampires blood from cattle slaughtered at packing plants.

Texas' Young Dems to Back Blakley 'if-'

GALVESTON, Tex. (AP) — Texas Young Democrats voted Sunday night to back interim Sen. William A. Blakley, D-Tex., in a May 27 runoff election "if Sen. Blakley endorses the New Frontier program of President Kennedy."

Blakley and Republican candidate John G. Tower, both avowed conservatives, gained the runoff in an April 4 special election. Tower led the way as they eliminated 68 rivals for the Senate seat formerly held by Vice President Lyndon B. Johnson.

Girl Widowed After One Day of Marriage

TORONTO (AP) — For two years Greek immigrant tailor George Zagliviras saved to bring his sweetheart, Angela Riga, from Greece.

A month ago she finally came, and Saturday she and Zagliviras, 22, were married at St. George's Greek Orthodox church. Sunday they set out in a rented car for a weekend honeymoon at Niagara Falls.

Driving out of the city, Zagliviras lost control of the car, crashed and was killed. Angela, a widow at 23 after one day of married life, is in a hospital with both legs broken and chest injuries.

OUR ANCESTORS By Quincy

"I wish there were some kind of instant radio dinners we could buy so I could enjoy all the programs, too!"

BOARDING HOUSE

OUT OUR WAY

ADAM AMES By Lou Fine

THE BERRYS By Carl Grubert

ALLEY OOP By V. T. Hamlin

DIXIE DUGAN By McEvoy and Striebel

CAPTAIN EASY By Leslie Turner

NANCY By Ernie Bushmiller

MORTY MEEKLE By Dick Cavalli

GRANDMA By Charles Kuhn

DONALD DUCK By Walt Disney

Business and Finance

Market Mixed in Heavy Trade

NEW YORK (AP) — Some large transactions in a wide variety of issues featured a mixed stock market early today. Trading was heavy.

★ ★ ★

Changes among most key stocks were small. A few of the more speculative or higher-priced issues made wider moves.

The business news background was good, including a rise in personal income for March, another drop in unemployment and increased demand reported for steel.

Steels, motors and rails were slightly higher but utilities were off, with American Telephone falling more than a point. Chemicals were irregular, Du Pont falling about 2.

HALVES THE LOSS

Polaroid fell more than 2, then halved the loss. Collins Radio advanced about a point.

Most of the big blocks were traded at higher prices, reflecting keen selective demand.

Sperry Rand rose ¼ to 29¼ on 35,000 shares. Ampex advanced 1⅛ to 27⅝ on 32,000 shares. Studebaker-Packard gained ⅛ at 2⅞ on 15,000 shares.

★ ★ ★

On 10,000-share blocks, American Broadcasting-Paramount rose 3⅞ to 61 and Smith-Corona Marchant advanced ⅝ to 26.

Coppers edged higher. Drugs were off slightly. Oils were narrowly mixed.

Trading became heavier as the session moved on. The ticker tape lagged as much as six minutes behind transactions.

★ ★ ★

Opening blocks included: Ronson up 1⅞ at 18½ on 6,000 shares; Bethlehem, up ⅛ at 49⅛ on 5,000; American Telephone off 1⅛ at 127⅝ on 3,000; General Electric off ⅝ at 63⅛ on 5,000; and General Motors up ⅛ at 45⅝ on 5,000.

JFK Will Ask for New Post

Would Create Cabinet Department to Handle All Urban Affairs

WASHINGTON (UPI) — President Kennedy was expected to send Congress today a proposal to create a new cabinet department of urban affairs to handle housing and mass transportation problems.

★ ★ ★

It was reported the President's measure would shift the housing and home finance agency into the new department.

The new department also would consider ways to improve bus and rail service in metropolitan areas.

★ ★ ★

Federal Housing Administrator Robert C. Weaver was said to be a likely choice for the new cabinet post if it is created. In that case he would be the first Negro cabinet member in history.

★ ★ ★

Weaver, appearing on a television program Sunday, said that statistics make "an eloquent plea" for a cabineta-level agency to handle urban affairs.

Feel Red Space Feat May Kill Ban Talks

WASHINGTON (UPI)—Russia's manned space flight may have dealt a final blow to stalemated negotiations for a nuclear test ban, congressional atomic energy experts said today.

★ ★ ★

Congressional leaders, who have followed the test ban talks at Geneva, said the situation had not improved — and might have worsened — since Maj. Yuri A. Gagarin made his history-making trip through space.

2 Youths Are Injured by Homemade Rocket

DECATUR, Ill. (UPI)—Two 13-year-old youths were injured Saturday in an explosion when they attempted to launch a homemade rocket using a carbon dioxide cartridge filled with match heads.

The boys were identified as John Noeker of Decatur, who underwent surgery to remove a metal fragment from his stomach, and David Rollin, also of Decatur, who suffered cuts and bruises.

Thousands Welcome Ike

HARRISBURG, Pa. (AP) — A brilliant sun and thousands of Pennsylvanians welcomed Dwight and Mamie Eisenhower home to Pennsylvania today. It was the states official welcome for Eisenhower who left the White House Jan. 20.

MARKETS

The following are top prices covering sales of locally grown produce by growers and sold by them in wholesale package lots. Quotations are furnished by the Detroit Bureau of Markets, as of Wednesday.

Detroit Produce

FRUITS

Apples, Delicious, bu.	4.00
Apples, Jonathan, bu.	4.00
Apples, Northern Spy, bu.	3.75
Apples, Macintosh, bu.	3.75
Apples, Steele Red, bu.	4.00

VEGETABLES

Beets, topped, bu.	$1.75
Cabbage, bu.	1.50
Carrots, topped, bu.	4.00
Chives, doz. bchs.	1.50
Horseradish, pk.	3.25
Leeks, doz. bchs.	1.75
Onions, dry, 50 lbs.	3.25
Onions, sets, 32 lbs.	3.50
Parsley, root, bchs.	1.50
Parsnips, doz. packs	2.00
Potatoes, 50-lb. bag	3.75
Radishes, Black, ½ bu.	1.75
Radishes, Hothouse, doz. bchs.	3.75
Rhubarb, Hothouse, doz. bchs.	1.25
Rhubarb, Hothouse, 5-lb. box	.85
Turnips, topped, bu.	5.00

Poultry and Eggs

DETROIT POULTRY

DETROIT, April 14 (AP)—Prices per pound delivered for No. 1 quality live poultry: Heavy type hens, 24-28; light type hens 11-12; heavy type roasters over 5 lbs. 32-33; broilers and fryers 3-4 lbs. Whites 19-20; Barred Rocks 20-21.

DETROIT EGGS

DETROIT, April 14 (AP)—Egg prices paid per dozen by first receivers delivered to Detroit, loose in 30 dozen consumers grade (including U.S.):

White—Grade A jumbo 37½-41; extra large 34½-38; large 34-37; medium 31-33. browns—Grade A extra large 34-35; large 34; medium 32; checks 28-29½.

Detroit Produce

DETROIT LIVESTOCK

DETROIT, April 13 (AP) — Cattle — compared last week slaughter steers 1100 lbs. down and heifers 25-50c lower; steers over 1100 lbs. 50c lower, some 25c lower; cows strong to 50c higher; bulls steady to strong; 9 head choice 1090 lb steers 26.25; most choice steers 1250 lbs. down 25.00-26.00; mixed loads high good and low choice steers 1100 lbs down 24.50-25.25; good steers 22.50-24.50; standard steers 20.00-22.50; utility steers 18.00-20.00; most choice heifers 24.25-24.75, load high choice 830 lb. heifers 25.25; mixed loads high good and low choice heifers 23.50-24.25 good heifers 21.50-23.50; standard heifers 19.00-21.50; utility heifers 17.50-19.00; utility cows 16.50-17.75; canners and cutters 13.00-16.50; utility bulls 19.00-21.00; cutter bulls 17.00-19.00.

Vealers — Compared last week vealers 1.00 to mostly 2.00 lower; prime vealers 33.00-36.00; good and choice 26.00-33.00; standard 22.00-26.00 bull and utility 13.00-22.00.

Sheep — Compared last week slaughter lambs 100 lbs. down steady to strong, weights 105 lbs. and up 50-1.00 lower; slaughter ewes steady to weak; most choice and prime shorn lambs No. 1 pelts 105 lbs. down 17.75-18.00; load prime fall shorn lambs 93 lbs. 19.40, 29 head prime 99 lb. wooled lambs 19.80; good and choice shorn lambs 105 lbs. down 16.50-17.75; cull to choice shorn slaughter ewes 4.00-8.00. Slaughter estimates — Cattle 200, calves 25, hogs 100, sheep 100.

Cattle — Salable 200. Slaughter classes active, fully steady on limited supply scattering good grade steers 26.50-24.50; two lots mixed high good and low choice heifers 23.50-24.50; few good grade heifers 21.50-23.50; utility and standard cows offering 18.00-22.00; utility cows 16.50-17.50; canners and cutter 13.00-16.50; utility bull up 21.00 Vealers — Salable 25. Not enough to make a market.

Sheep — Salable 100. Not enough to set up quotations.

Hogs — Salable 100. Not enough butchers or sows in early supply to set up quotations; prices unchanged on limited supply. Compared week ago barrows and gilts 25c lower; sows steady to 25c higher, advance on 350 lbs. and 70

Planners Have Scheme to Halt London's Growth

LONDON (UPI) — Britain's town planners came up with a program today to halt the spiralling growth of London.

A report to Housing Minister Henry Brooke by the Town and Country Planning Association predicts that in the next 20 years the resident and commuting population of London will rise from 12.3 million to 14.3 million.

To counteract this trend the association suggests the resettlement of more than one million Londoners in new towns.

It also proposes spectacular expansion schemes for a number of towns and villages within a 100-mile radius of London.

In February 1947 it was 82 degrees below zero as registered at Snag airport in the Yukon, one of the lowest marks in North American records.

Fix Guard Rails in 3 Counties at Cost of $4,700

A crew of 27 men has repaired nearly 6,300 feet of guard rail in Oakland, Macomb and St. Clair counties at an estimated cost of more than $4,700 as more than 19 miles of cable guard rail have been rehabilitated in the first three weeks of an emergency State Highway Department program.

The program, which began in the highway department's Kalamazoo, Jackson and Pontiac districts on March 20 and Grand Rapids and Saginaw districts on March 27, will be extended to 25 Northern Lower Peninsula counties Monday and to 15 Upper Peninsula counties April 24.

The highway department said nearly 160 unemployed workers have been hired for work in the Grand Rapids, Jackson, Pontiac and Saginaw districts. They have rehabilitated nearly 102,000 feet of guard rail at an estimated cost of more than $37,000.

Before the nine-week program is completed, 250 unemployed workers will have been hired to replace posts which have become rotted and out of line during the past 10 to 15 years. Cables also are being restrung.

The highway department said the special maintenance project was made possible through a savings in winter maintenance on state highways because of the comparatively mild winter. Estimated cost of the emergency program is $250,000.

It's Moving Day for Gagarins

Soviets Reward First Spaceman With New Moscow Apartment

MOSCOW (UPI) — Wined and dined spaceman Yuri Gagarin came back to earth today to face the task that confronts every ordinary Ivan sooner or later — moving day.

★ ★ ★

The Soviet government, in appreciation of Gagarin's historic flight into space last Wednesday, gave him a large apartment in one of Moscow's new housing developments.

★ ★ ★

Friends of the world's first cosmonaut said he and his family were beginning to arrange the transfer of furniture and their personal belongings from their suburban home in a special area for test pilots to the flat on a new Moscow boulevard.

Gagarin has dropped out of sight since Saturday morning. The Soviet government continued to hail his feat, but gave no indication of his whereabouts.

News in Brief

The theft of $60 from her purse somewhere in the city was reported to Pontiac police Saturday by Katherine Munson, 7350 Cooley Lake Rd., Waterford Township.

A break-in at Franklin Elementary School was reported to Pontiac police Sunday. It has not been determined what was stolen.

The theft of a .45-caliber pistol was reported to Pontiac police Sunday by Roosevelt Davis, 177 Fisher Ave.

A mattress fire caused by careless smoking at the home of Mattie Hampton, 230 Franklin Rd., Sunday morning caused $85 damage, according to Pontiac firemen.

AP Photofax

SMILES THROUGH PAIN — Eighteen-month-old Peter Lollar of Little Rock, Ark., plays with a toy and smiles up at his mother Mrs. Orra B. Lollar. Peter has a rare disease which makes his bones as brittle as toothpicks. He cannot cough, and his mother cannot hold him. All his life he has lain on his back. If he lives to adolescence, doctors say his bones may become less brittle.

Ford to Revise Mileage Claims in Advertising

WASHINGTON (AP) — The Ford Motor Co. has agreed to revise mileage claims used in advertising its compact Falcon autos and pickup trucks, the Federal Trade Commission said Sunday.

★ ★ ★

Ford signed a stipulation in which it agreed to abandon claims that Falcon car owners have consistently attained up to 30 miles per gallon of gasoline and that Falcon pickup trucks have delivered as much as 38.3 miles per gallon under ordinary driving conditions.

★ ★ ★

The stipulation says such mileage is not generally achieved.

According to the stipulation, the Falcon pickup "did not deliver 38.3 miles per gallon or average 38.3 miles per gallon under normal driving conditions as implied in its advertising but only on a flat country road at a constant speed of 30 miles per hour with no starts or stops."

★ ★ ★

It said further that the 29.5 miles per gallon was not attained under normal driving conditions but under simulated traffic conditions with a predetermined schedule of stops and starts.

Kefauver to Question Electrical Employes

WASHINGTON (UPI) — Sen. Estes Kefauver, D-Tenn., said today he wanted to know whether top executives of electrical equipment firms were aware of price-fixing for which their subordinates were convicted.

★ ★ ★

Kefauver planned to question lower echelon officials of major electrical companies at an open session of his Senate antitrust subcommittee. The first scheduled witness was John C. Fink, a department manager for Westinghouse.

★ ★ ★

If board chairmen and other top officials knew nothing about the price-fixing, Kefauver said, they have been "grossly overpaid" or else the giant companies have become too big to control.

Yellow predominates as the favorite pencil color by a four-to-one margin.

Business Notes

A new automobile dealership, Ed Bailey Rambler, opened Saturday at 818 North Main St., Royal Oak. Edward C. Bailey, 3720 Burning Trail, Bloomfield Hills, is president, general manager and sales manager of the agency.

The Bloomfield Hills architectural firm of Taranata, MacMahon Associates will design the Taft Junior High School to be built by the Detroit Board of Education on a 36-acre site on Berg, just north of 7 Mile Road. Total budgeted for the project, including site and equipment, is $2.3 million.

Promotion and marketing plans of Studebaker-Packard Corp. will be discussed Tuesday and Wednesday at the meeting of the Studebaker National Dealer Council in South Bend, Ind., with factory officials headed by Sherwood H. Egbert, president and chief executive officer. The 37-man council, elected to two-year terms by dealers in each of the corporation's national sales zones, meets to coordinate factory-dealer activities. Date it, Paris of Rochester, a member of the council, plays a bassoon.

Firemen Laud Reporter for Loft Disaster Story

NEW YORK (UPI)—The Uniformed Firemen's Association Sunday named Edward V. McCarthy of United Press International winner of its annual award for the best feature story on firemen.

★ ★ ★

The association said McCarthy was awarded a $100 bond and a plaque for "his vivid portrayal of the Broadway loft fire of Nov. 18, 1960, in which three firemen lost their lives."

The association also announced awards to:

Edward O'Neill, New York Daily News, for "exceptional service in presenting the problems of the city's firemen to the public."

Alfred E. Clark, the New York Times, best spot news story on a fire.

John Pascal, New York Journal-American, best spot news story involving fire-fighting personnel.

Makes Late Payment

PUEBLO, Colo. (AP) — A check for $40 was sent to St. Mary-Corwin Hospital by a woman in Hollywood, Calif. She said it was to pay for a hospital bill run up 32 years ago. The hospital withheld her name.

Danish Princess Loses Luggage, Borrows Gown

LONDON (UPI)—When her 21st birthday party ball got under way here Sunday night, Princess Margrethe, heiress to the Danish throne, was wearing a borrowed dress.

★ ★ ★

On the way from Denmark her luggage had been held up and she was forced to borrow a yellow satin gown from the daughter of the Danish ambassador to London.

★ ★ ★

Two hours after the party began, the dress arrived and the six-foot tall princess excused herself, went out to change and returned with her own dress.

U. S. TREASURY DEPARTMENT—Internal Revenue Service. Notice of public auction sale

April 12, 1961

Pursuant to authority contained in Section 6337 of the Internal Revenue Code, the following described property has been seized for nonpayment of delinquent internal revenue taxes due from Sam Buchnarie, 783 Ridgewood, Rochester, Michigan.

The property will be sold in accordance with the provisions of Section 6335 of the Internal Revenue Code and the regulations thereunder, at public auction on the 20th day of April, 1961, at 1:00 p.m. at the Riker Garage, 59 Wayne St., Pontiac, Michigan.

Description of property: 1959 Ford Thunderbird Convertible, serial number 59Y144842.

Only the right, title and interest of Sam Bonnnarie in and to the property will be offered for sale.

The terms of payment will be payment in full upon acceptance of the highest bid, without regard to the amount of such bid. Payment to be made by cash, certified check, cashiers check, or by a United States postal, bank, express or telegraph money order.

JOHN H. DEUKES
Revenue Officer

April 17, 1961

Barber Pole Swiped

HAMILTON, Ohio (UPI)—William Blake, who operates a barber shop here, reported someone took his electric barber pole over the weekend.

ADVERTISEMENT

Notice to Contractors:

Sealed proposals will be received at the office of the City Clerk, City Hall, Pontiac, Michigan, until 2 o'clock p.m. (Eastern Standard Time) of Monday, May 8, 1961, at which time the bids will be publicly opened and read by the Clerk and the rates of bids for the different items noted for the construction of bituminous concrete resurfacing Reinforced Concrete Base Replacement, Curb and Gutter Replacement and Related Work on North Saginaw Street from Chamberlain Street to Bundell Avenue and on Joslyn Road from Columbia Avenue to Walton Boulevard, Bituminous Concrete Resurfacing, Curb and Gutter Replacement, 4" Concrete Sidewalk Replacement and Related Work on Clinton Street from Williams Street to Wayne Street, Bituminous Concrete resurfacing on Tennis Courts and Play Areas at four different locations in the City of Pontiac, hereafter listed: Oakland Park Tennis Courts, Rotary Park, Southwest Civic Park, Optimist Park.

The quantities involved in this work consist principally of the following:

1" Bituminous Concrete Resurface Course 1966 Tons

8" Reinforced Concrete Base Course Replacement, 160 S. Y.

6" Compacted Gravel Base, 240 S. Y.

Curb & Gutter Replacement, 335 L. F.

4" Concrete Sidewalk Replacement, 285 S. F.

2" Binder Course, 86 Tons

¾" Leveling Course (3A), 170 Tons

¾" Wearing Course (3IA), 170 Tons

2" Gravel Base (25A) compacted, 1234 S. Y.

Prime Coat, 2018 S. Y.

The Plans and Specifications for the work may be examined at the office of the City Engineer, Pontiac, or copies may be obtained by making a deposit of $10.00 per set, which deposit will be refunded upon return of the Plans and Specifications in good condition within 5 days after the date of opening bids.

A certified check or a satisfactory surety bid bond for a sum of not less than 5% of the amount of the proposal will be required with each proposal as a guarantee of good faith and the same to be subject to the conditions stipulated in the Instructions to Bidders.

No proposal once submitted may be withdrawn for at least 45 days after the actual opening of the bids.

The right to accept any proposal, to reject any or all proposals, and to waive defects in proposals is reserved by the City.

By Order of the Commission
ADA EVANS,
City Clerk

JAMES N. CARLISLE,
City Engineer

April 17, 1961

ADVERTISEMENT

Notice to Contractors:

Sealed proposals will be received at the office of the City Clerk, City Hall, Pontiac, Michigan, until 2 o'clock P.M. (Eastern Standard Time) of Monday, May 8, 1961, at which time the bids will be publicly opened and read by the Clerk and the rates of bids for the different items noted for the construction of 2-inch Asphaltic Concrete Surface Course and related work on Gravel Base.

The quantities involved in this work consist principally of the following:

Base Preparation 73354 Square Yards
Prime Coat 73354 Square Yards
2-Inch Asphaltic Concrete Surface Course 73354 Square Yards

The Plans and Specifications for the work may be examined at the office of the City Engineer, Pontiac, Michigan, or copies may be obtained by making a deposit of $10.00 per set, which deposit will be refunded upon return of the Plans and Specifications in good condition within 5 days after the date for opening bids.

A certified check or a satisfactory surety bid bond for a sum not less than 5% of the amount of the proposal will be required with each proposal as a guarantee of good faith and the same to be subject to the conditions stipulated in the Instructions to Bidders.

No proposal once submitted may be withdrawn for at least 45 days after the actual opening of the bids.

The right to accept any proposal, to reject any or all proposals, and to waive defects in proposals is reserved by the City.

By Order of the Commission
ADA EVANS,
City Clerk

JAMES N. CARLISLE,
City Engineer

April 17, 1961

ADVERTISEMENT FOR BIDS

Sealed proposals covering shelving and furniture for the Law Library in the new Court House building will be received until 10:30 a.m., EST, Friday, April 28, 1961, at which time they will be opened and read in the office of the Director of the Purchasing Division, 2nd floor County Office Building, No. 1 Lafayette Street, Pontiac, Michigan. Bid blanks and specifications are available upon request.

OAKLAND COUNTY
BOARD OF AUDITORS
Purchasing Division
EUGENE A. GUMP,
Director

April 17, 18, 19, 1961

O. Henry wrote about 600 original pieces of fiction.

SEE US FIRST
for Land Contracts—Real Estate—Insurance—Investments—Trust Service
DAWSON & BUTTERFIELD
R. J. Dawson, John Butterfield
111½ N. Saginaw St.
FE 5-2496—FE 5-2985 Pontiac

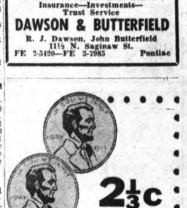

2⅓c a day insures your child

Modern Woodmen Junior life insurance protection costs surprisingly little. A $2000 policy costs only $5.40 per year, if your child is under 5 years of age. Proportionately low premiums to age 16. Polio Benefits included at no extra cost. Investigate now.

POLIO PROTECTION Plan

At No Extra Cost

FOR FURTHER INFORMATION CALL OR WRITE

M. E. DANIELS
District Manager
563 W. Huron FE 3-7111

MODERN WOODMEN OF AMERICA
Home Office, Rock Island, Ill.

VINYL EXCELON
ARMSTRONG'S TILE
Greaseproof — use it anywhere, kitchens, basements, etc. Never needs waxing.
$6.89 Carton 80 pcs.

PENNY PAIN SALE
Outside or Inside White
1st Gal. $0.98 2 Gals. $0.99

ARMSTRONG ASPHALT TILE
Genuine Armstrong Tile. Perfect quality. All you want.
$3.49 80 Pcs. Carton

CEILING TILE
White tongue and grooved. Flame resistant. Slightly irregular.
7½¢ Ft.

LATEX PAINT
No odor, dries in 10 minutes.
$2.95 Gal.

LINOLEUM WALL TILE
54 inches high. Many colorful patterns.
19¢ Run. Ft.

PLASTIC TILE
Enough tile and trimming, complete for only
$9.95

BUY-LO
Warehouse Linoleum-Tile Outlet
102-104 S. Saginaw (Next Door to May's)
Free Parking in Rear
OPEN TONIGHT and FRIDAY 'TIL 9 P. M.

4" High Rubber Base 9¢ Ft.

9x12 Linoleum Rugs $3.95

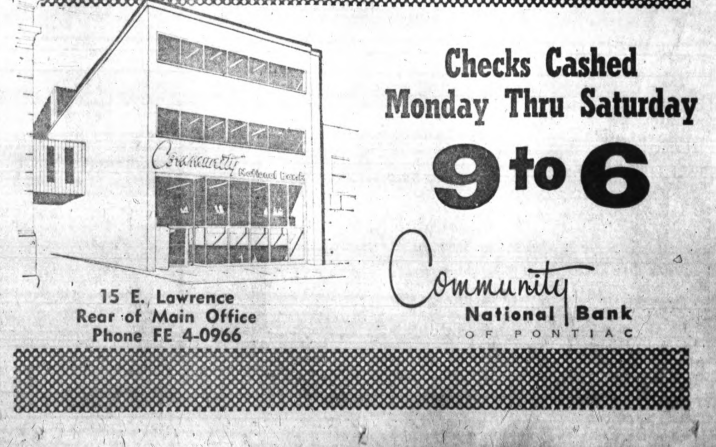

Checks Cashed
Monday Thru Saturday
9 to 6

15 E. Lawrence
Rear of Main Office
Phone FE 4-0966

Community National Bank OF PONTIAC

AP Photofax

WORLD'S LARGEST — Rosary Glen Convent of the Bernadine Sisters at Farmington will receive this unique 1,300-pound Rosary, the world's largest. The Rosary, fashioned from bowling balls and pins, is shown on the lawn of Muskegon Catholic Central High School. Muskegon heating contractor Charles Flynn created it.