The Weather
U.S. Weather Bureau Forecast:
Cloudy, Cool
Details Page 2

THE PONTIAC PRESS

Home Edition

114th YEAR ★★★★ PONTIAC, MICHIGAN, SATURDAY, APRIL 28, 1956—38 PAGES ASSOCIATED PRESS UNITED PRESS PHOTOS INTERNATIONAL NEWS SERVICE 7¢

House Passes Federal Highway Bill, 388-19

★ ★ ★ ★ ★ ★ ★ ★ ★ ★ ★ ★

Plot to Kill Soviet Leaders Revealed

Trout Fishermen Head for State's Streams Today



—Pontiac Press Photos

EASY DOES IT — This scene will be duplicated many, many times today (the sportsmen hope) as Michigan's trout season opens.



HEADING NORTH — Jack Patterson, Pontiac Press outdoors writer, packs his gear preparatory to a trip north to report opening of the trout season for Press readers.

Opening Day Trout Angler Faces Special Problems

By JACK PATTERSON

Whether the traditional "last Saturday in April" trout season opening is earlier than it should be is a subject for much debate. Most fishermen agree that mid-May is a much safer bet for topnotch trouting but would hate to have to wait until then. April takes long enough getting here, as it is.

Because today's opening is early, the opening fisherman faces special problems and must gear his efforts accordingly unless he wishes to bring home the stock fisherman's answer: "We had a good time, anyway."

The opener is faced with one or more of the following conditions in his favorite stream: Cold water (a certainty this year), high water, discolored water (from slight to downright opaque).

Of the three conditions, water temperature is probably most important to the fisherman. In very cold water, trout are relatively inactive. Because of this their energy requirements are fairly modest and as a result they feed rather lightly and won't go to much effort to get food. Insect activity is limited in cold water and the picture is one that clearly calls for worms as the preferred bait.

* * *

Worms or nightcrawlers (there's debate on which is better-we like n.c's because they're more durable) should be allowed to drift as naturally as possible. To do this they should be hooked so they can stretch out and not be gobbed around the hook.

Brook trout, which are pretty naive, usually don't give a hoot how the worm looks, but a big brownie is apt to have definite theories. Rainbows can be choosy, too. In fishing waters where there are big trout it's worth it to make the worm look as unencumbered as possible.

Sinkers of any sort are abomination, but may have to be used to get the worm to the bottom. The fewer the split shot the better. Usually fished downstream, worms can be cast upstream and allowed to drift down with the current, often with deadly results.

High and discolored water isn't too important a drawback to the worm fisherman, other than that it may make it hard to find "fishy" spots.

Although cold water is a natural

(Continued on Page 2, Col. 1)

British Source Discloses Plan of Assassination

Two Anti-Communist Groups Checked by Tip to Scotland Yard

LONDON (AP) — A government source said today two anti-Communist underground groups had plotted to assassinate Nikolai Bulganin and Nikita Khrushchev during the visit of Soviet leaders to Britain.

"One of the organizations was reported to be centered on the Continent and the other in Britain," the source said.

Both Scotland Yard and the Foreign Office were tipped off, the source added. He said agents had identified the plotters as "emigres."

Scotland Yard declined comment.

"We do not discuss security matters, for then they cease to be security," a Scotland Yard official said.

A spokesman said the Foreign Office had no knowledge of a plot but added:

"The Russian security officers and our people took logical action against the large number of people hostile to the (Soviet) regime."

Two British newspapers said the vigilance of Scotland Yard had blocked the plot. There were no major incidents during the visit of the Soviet chiefs.

The Daily Express and Daily Sketch said secret agents on the Continent tipped British security officials on the reported conspiracy long before Bulganin and Khrushchev arrived here on their goodwill mission.

As a result, Scotland Yard set up the tightest security screen in British history during the 10 days of negotiations, partying and sightseeing by the Russians in England and Scotland.

The famed British force didn't relax until the Soviet chiefs boarded a Russian cruiser at Portsmouth yesterday and Khrushchev's shouted "Stay healthy. . . goodbye, good luck!" echoed across the docks.

Two Area Men Traffic Victims

Collisions Claim Lives of Utica and Bloomfield Township Residents

Traffic accidents took the lives of two Pontiac-area men and resulted in serious injuries to another within the last 24 hours.

Palmer A. Marsh, 62, of 6760 Buckland Rd., West Bloomfield Township, died in a truck-car collision on US16 in Farmington at 1:31 today.

Joseph Trever, Jr., 16, of Utica was killed instantly when the truck he was driving went off the road and hit a utility pole in Sterling Township, Macomb County, yesterday at 6:15 p.m.

In serious condition at Redford Receiving Hospital is Ernest Campbell, 44, of 2025 Union Lake Rd., Commerce Township. He was the driver of the car in which Marsh was riding when fatally injured.

Marsh was reported dead on arrival by Pontiac General Hospital with a fractured skull and traumatic shock.

Farmington police said the Campbell vehicle struck a parked gas tanker only a few minutes after the tanker's driver Joseph L. Rawlings, 57, of Wyandotte, had left the cab to check his tanks.

Trever's panel truck went out of control when the right front tire blew out, according to Center Line State Police. He was pronounced dead at the scene with a crushed chest and head injuries.

Merger Studied by Area Banks

Directors Give Tentative Approval to Combining 2 Institutions

Negotiations toward the merger of the Community National Bank of Pontiac and the Oakland County State Bank of Milford were announced today by A. C. Girard, president of the Pontiac institution.

Girard said tentative agreements have been reached by the boards of directors of the two banks but that further action must await examination and approval by Washington and Lansing bank authorities.

The Milford bank reported assets of $6,132,429 and total deposits of $5,679,546 at the end of 1955, according to President Paul H. Sinclair. The institution was founded in 1935.

The Community National Bank listed resources of $78,271,000 last year with capital accounts of $4,292,000.

More Rain Seen for Tonight

Tornado Threat Passes as Showers Drench Area

Tornado threats turned into thundershowers last night.

The all-clear in the second alert this year was sounded at 10 p.m. Chilling winds that blew into the warm front caused rain and not the death-dealing destruction which resulted from Western Michigan twisters April 3.

Tornado weather developed in mid-afternoon throughout Oakland County as well as most of Southern Michigan. The threat extended into Northern Indiana, Illinois and Southern Wisconsin.

But no tornadoes materialized. One tornado cloud was reported near Decatur in Van Buren County.

As in the rest of the area, temperatures in Pontiac dropped sharply from a high yesterday of 75 degrees to a low of 43 degrees at 7:30 a.m. today.

High winds accompanying the cold wave reached isolated speeds of 70 miles an hour.

The weatherman said skies today will remain partly cloudy with showers or thundershowers again this afternoon and tonight. Showers may continue through Sunday, the forecast said.

Winds calmed down today to speeds of 15 to 25 miles an hour.

The mercury is expected to reach 58 degrees today and from 45 to 50 degrees tomorrow. The low tonight is forecast as 34 to 40 degrees.

The temperature in downtown Pontiac was 38 at 2 p.m.

Otto John to Answer Charges of Treason

KARLSRUHE, Germany (AP) — West Germany's Supreme Court today refused to open the jail doors for Otto John, the double turncoat and former West German intelligence chief.

Court experts said this almost certainly meant the 47-year-old John would have to stand trial on charges of suspicion of treason.

John fled to East Germany in July, 1954, then slipped back to the West last December and surrendered.

Shortly after he made his dash to East Germany, John appeared at a news conference in East Berlin. He said he went over to the Reds voluntarily to work for peace and against a revival of militarism and nazism in West Germany.

F. L. Ward, 79, Taken by Death

Prominent Businessman Was Owner of City's Ward Sand Co.

Frederic Lewis Ward, 79, owner and operator of Ward Sand & Gravel Co., died suddenly yesterday afternoon in Pontiac General Hospital after a brief illness.

He was born at Orchard Lake Sept. 22, 1876. His parents were Henry Clay and Mary Day Scott Ward. In 1912, he was married to Marguerite Parke Wisner, daughter of the late Governor Moses Wisner.

A graduate of the Michigan Military Academy class of 1895, he was also graduated from Bay City Business College in 1896.

Interested in the production of shingles, from 1899 to 1904, he became manager of Hansen Ward Veneer Co.

He pioneered in the gravel business on Orchard Lake Ave. extending his operations to Oxford. In 1943, he sold the Ward Sand & Gravel Co. in Oxford returning to British Columbia where he purchased the River Dredging Co. of Vancouver. He perfected the concentrating and saxing of fine gold there.

A member of the First Methodist Church, he also belonged to the Detroit Club and was a charter member of Orchard Lake Country Club and the Pontiac Chapter of BPOE No. 810.

He leaves his wife, Marguerite; one son, Frederic of Pontiac; three daughters, Mrs. Marguerita Raymond of Evanston, Ill., Mrs. Ada Rider of Urbana, Ill., Mrs. Mary Snyder of Saginaw and 11 grandchildren.

Mr. Ward's body will be at the Sparks - Griffin Funeral Home until Sunday morning when it will be taken to the residence, 295 W. Huron St. where service will be held at 1:30 p.m. Monday. The Rev. Paul R. Havens, his pastor, will officiate with burial in Oak Hill Cemetery.

Senators Predict Full Cooperation in This Session

$51.5 Billion Program Stipulates Long-Range Tax to Defray Cost

WASHINGTON (AP)—Several Senate leaders predicted today Congress will compose Senate-House differences and send a giant highway construction bill to President Eisenhower this session.

Ignoring a different highway bill passed by the Senate last year, the House passed 388-19 yesterday its own bill calling for 51½ billion dollars worth of new roads over the next 13 years and providing new taxes to help pay for them.

All of Michigan's 18 representatives voted with the majority.

Senate Democratic Leader Lyndon B. Johnson (D-Tex) told reporters, "The Senate will go to work on this promptly and I am confident we will have a good road bill before Congress adjourns.

Sen. Gore (D-Tenn), chairman of the Senate Public Works subcommittee on highways and author of the road construction measure passed by the Senate a year ago, had this prediction:

"I am confident we will be able to merge the two bills into a vigorous highway improvement program."

LIMITED HEARINGS

Sen. Byrd (D-Va) said the Finance Committee which he heads will hold limited hearings on the tax features of the House bill. These include a one-cent increase, to three cents a gallon, in the federal gasoline tax, along with boosts in other taxes motorists must pay.

However, Byrd said the hearings will not cause any undue delay, adding "I am for a highway program, and I am sure we will get it enacted into law."

Gore's bill provided for a five-year, 18 billion dollar federal-state road building program. It would have greatly increased U.S. allotments for all four federal aid programs—the interstate, primary

(Continued on Page 2, Col. 4)

Six in Family Will Chorus 'I Do'



AP Wirephoto

WEDDING CAKES—Six of the Leo Dorssers' 15 children were to march to the altar in Blenheim, Ont., today to take four husbands and two brides in Canada's biggest multiple wedding. Above the parents inspect six wedding cakes prepared for the couples. Each couple will share a cake in the mass reception. Papa Dorsser is a farmer.

Annual Effort May 7-14

Scouts Will Aid Jaycees Prepare Clean Up Week

Some 300 Boy Scouts from local troops will be doing an extra good deed next week when they help the Pontiac Junior Chamber of Commerce kick-off their annual "Clean Up, Fix Up, and Paint Up Week."

Armed with petitions, the scouts Monday afternoon will begin their tour of the city asking Pontiac residents to sign a pledge to keep Pontiac clean.

The pledge will read: "I pledge with the Boy Scouts of America my cooperation and efforts in making Pontiac a clean, healthy and safe city in which to live."

The week in which the mops, brooms, and shovels come out to beautify Pontiac is scheduled for May 7-14 and is sponsored each year by the Jaycees.

Several nights during this week Jaycee members will grab a rake and bushel basket and pitch in to help keep their Jaycee Park at Walton and Joslyn, beautiful.

It is the first year for the operation of this park which was financially backed by the Jaycee organization.

Auto Club Plans Building Here

Buys Harnack Property at Williams and Pike; Breaks Ground Soon

The Automobile Club of Michigan will build a large new office for Pontiac AAA members at the northwest corner of Williams and Pike streets, Arthur Bogue, the club's new Pontiac division manager announced today.

The location, 24,000 square feet of land, was purchased this week from the heirs of Henry Harnack estate: Jack Habel of Leslie R. Tripp Co., realtors, handled the transaction.

"Date of groundbreaking has not been set, but we will begin building as soon as possible," Bogue said.

He revealed that there would be ample offstreet parking adjacent to the building, which will house 32 club employes with room for future growth.

"Plans are being drawn now to make the Pontiac office one of the finest of all the AAA buildings in the United States," Bogue revealed.

It will be the 44th Auto Club building in Michigan.

Daylight Savings Sets Clocks Ahead 1 Hour

An unofficial hallmark of summer will take place at 2 a.m Sunday. But Pontiac and Michigan won't pay any attention to it.

It's the annual switch to daylight savings time. Clocks will be set forward one hour in 21 states and the District of Columbia.

Michigan, however, will remain on Eastern Standard Time. Clocks need not be changed, but some favorite TV programs are apt to be seen an hour earlier for the rest of the summer.

Barber's Report Nearer Confirmation

Leonard Panther Evidence Covers Past Five Years

The people of Leonard finally are beginning to take Carl Keuchenmeister seriously.

For five years, Keuchenmeister has insisted he saw a black panther in his back yard just before dusk one evening.

And for five years, while his barber's shears snipped at their scalps, the people of Leonard hooted politely.

"I guess they thought I'd taken to drink," Keuchenmeister said yesterday.

But recently there have been so many reports of sightings of the four-foot-long, sleek black beast that Keuchenmeister now is convinced there's more than one roaming the North Oakland County woods and swamps.

"What this panther really is," Keuchenmeister said, "is a puma the color of a panther. They're very rarely seen, so there must be more than one.

"It stands to reason," he added. "For one thing, an animal like that usually travels at night. It's rarely out in the daytime. I don't think just one animal would be seen so often in broad daylight."

Keuchenmeister and two companions, scouring the swamp where the panther reportedly has its den, found the skeleton of a good-sized animal Thursday night. It could be a deer, he thinks, or a calf.

It was just a few hours earlier that a "safari" of seventh and eighth graders from Leonard School found a freshly-killed calf's carcass on the farm of Kenneth Spies. Near the skeleton were tracks measuring three inches across.

Said Spies: "Something certainly stripped that carcass in a hurry."

Depredations in area poultry yards, recently on the increase, had been attributed to foxes before Wednesday afternoon, when school bus driver John Sutherby, with several children in his bus, reported seeing the beast in a field about 400 feet off the road.

After that, panther speculations started booming, and area residents recalled several recent reports.

Mrs. Margaret Stoddard, Leonard school principal, said she saw a shiny black beast with a long, curled tail walking along the railroad tracks several months ago.

"While I was watching, it pounced on something," Mrs. Stoddard said.

"I wish somebody would track it down and prove what it is," Keuchenmeister said wistfully. "People have really been giving me the old raspberry."

In Today's Press

Church News 10, 11
County News 4
Editorials 6
Home Section 19
Sports 17
Theaters 14, 15
TV & Radio Programs 38
Women's Pages 8, 9

Fog Cripples Gotham

NEW YORK (INS)—For the second successive day a dense fog rolled in on the New York area this morning bringing road, rail and plane traffic to a virtual standstill for hours.

Auto Layoffs Up Another 10,000

But Initial Idle Pay Claims for Nation Show Down Trend

WASHINGTON (AP)—The Labor Department's Bureau of Employment Security said last night a survey of seven states employing more than three-fourths of the nation's auto workers showed 10,000 new layoffs during the week ending April 21, in Michigan, Indiana, Wisconsin and New York. This brought the total layoff in the industry to 123,000.

There were 2,000 recalled to auto jobs in the same week in Michigan, Illinois and New York.

For all types of workers in the nation, the volume of inital claims for unemployment compensation decline by 21,000 to 202,900, the lowest weekly volume reported since mid-November. It compared with 234,400 for the same week last year.

Total unemployment among workers eligible for state jobless benefits rose by 4,000 during the week to 1,380,700, compared with 1,499,000 a year ago.

In Detroit Ward's Report indicated the current month's car assemblies will reach about 556,000, with the May production schedules calling for about 38,000 fewer units than in April.

Trout Angler Faces 1956's Opening Day

(Continued From Page One)

for worms, it by no means rules out the fly fisherman. Most opening day fly fisherman lean toward under water stuff. Nymphs, properly fished, are very effective for better than average trout probably better than worms. Wet flies can be useful and streamers are apt to be most acceptable when the fish are lazing around waiting for something they can get their teeth into.

High, discolored water is a handicap to the nymph and wet fly artist, and to a lesser degree to the streamer fisherman. We should note here that while we don't think spinning gear has a place on trout streams, except in big rainbow waters, spinning lures can be very effective when water conditions are poor for fly fishing.

Cold water doesn't put the dry fly purist out of business. While insect activity may be very slight, there will be some and there will be some fish attracted to the floating fly regardless.

We can recall but one opening in the last decade when dry flies didn't work well some time during the day.

Experimentally, we have taken trout on dry flies in January.

Very high, or badly discolored (muddy water) will just about chase the dry fly boys off the stream.

Police Probe Destruction at Area Service Station

Pontiac police were asked yesterday to investigate the malicious destruction of a gasoline pump at a service station at 94 E. Walton Blvd.

The owner, John Gregory, 3160 Dixie Highway, told them a $200 pump was broken down and thrown to one side of his station sometime Thursday night.

The Weather

Full U.S. Weather Bureau Report

PONTIAC AND VICINITY—Cloudy today and tonight, scattered showers or thundershowers this morning, high 54. Tomorrow cloudy and cool. Winds becoming fresh to strong northerly today.

Today in Pontiac

Lowest temperature preceding 8 a.m. 44

At 8 a.m.: Wind velocity 15 m.p.h. Direction: Northeast.

Sun sets Saturday at 7:28 p.m.
Sun rises Sunday at 5:30 a.m.
Moon sets Sunday at 8:39 a.m.
Moon rises Saturday at 11:11 p.m.

Downtown Temperatures

6 a.m.	43	11 a.m.	44
7 a.m.	45	12 m.	43
8 a.m.	44	1 p.m.	40
9 a.m.	44	2 p.m.	38
10 a.m.	44		

Friday in Pontiac (As Recorded Downtown)

Highest temperature	75
Lowest temperature	43
Mean temperature	59
Weather—Rainy.	

One Year Ago in Pontiac

Highest temperature	69
Lowest temperature	41
Mean temperature	55
Weather—Fair.	

Highest and Lowest Temperatures This Day in 86 Years

83 in 1914 — 27 in 1934

Friday's Temperature Chart

Baltimore	67	53	Memphis	84	69
Buffalo	73	54	Miami	80	74
Chicago	78	39	Minneapolis	50	28
Denver	69	36	New Orleans	82	70
Detroit	74	45	New York	58	46
Duluth	34	20	Omaha	69	35
Fort Worth	88	72	Phoenix	74	52
Houghton	42	23	St. Louis	89	67
Jacksonville	82	68	San Francisco	59	49
Kansas City	89	56	S. Ste. Marie	42	30
Los Angeles	65	53	Washington	69	58
Marquette	42	28	Seattle	55	45

Pontiac Deaths

Theresa May Aquilina

Prayers were said at 1 o'clock this afternoon in the Huntoon Chapel for Theresa May Aquilina, infant daughter of James and Jean Zellers Aquilina, 1025 Collier Rd.

The Rev. William E. Hakes of the First Baptist Church officiated with burial following in Perry Mt. Park Cemetery.

The baby died a few minutes after birth yesterday morning in St. Joseph Mercy Hospital.

Former Pontiac Official to Address Conference

George E. Bean, former Pontiac city manager, will be among main speakers at a conference on community and police relations at Michigan State University May 13-18.

City manager of Peoria, Ill., since 1953, Bean formerly held a similar position at Grand Rapids and is a past president of the International City Managers' Assn.

More than 100 police officials and civic leaders from all sections of the nation will participate in the meeting.

Guidance Clinic to Display Facilities at Public Event

In recognition of National Mental Health week, the Oakland Child Guidance Clinic will hold Open House Thursday at the clinic on Franklin Boulevard.

The clinic is a joint endeavor of the state and local community supported by funds from the Oakland County Board of Supervisors, Pontiac Area United Fund and the United Foundation of Detroit.

Work of the agency, according to Madaleine Half, director, is focused on preventive aspects in the field of mental health.

The open house will give local residents an opportunity to meet both the staff and board members of the clinic and to learn more about how the agency promotes mental health for all children in Oakland County, Miss Half said.

The clinic will be open from 2 until 5 p.m. and 7 until 9 p.m. Thursday.

A recent film, "A Family Affair," will be shown at 4 p.m. and again at 8 p.m. The film concerns an everyday family whose relationships are strained to a breaking point, Miss Half says.

The film illustrates some of the difficulties experienced between parents and adolescent children and shows how these can be helped with professional advice.

Dr. Robert Mason, chairman of the board announced that Mrs. Edwin B. Clarke is chairman of the committee for arrangements, assisted by Mrs. Eugenia Hunter of Huntington Woods, Marjorie Caston of Birmingham and Mrs. A. H. Williams of Royal Oak.

Ted Mack Gains Fans by Ditching Joke Line

By EARL WILSON

NEW YORK—To Ted Mack a joke is a joke and it's also a good way to lose money and television audience.

★ ★ ★ ★

The more jokes he tells, the less popular he is. Ted therefore hasn't told a joke on TV in years.

Yet—and this may surprise the viewers of his "Original Amateur Hour" program—he used to be a joke-teller. He was



TED MACK

m.c.'ing a stage show at the Alexander Theater in Glendale, Calif., some years ago when he noticed that Jack Waldron, not too hilarious a fellow off stage, was a sensational laugh-getter on stage.

"How do you do it?" Mack asked Waldron.

"I got somebody that writes jokes for me," Waldron said.

★ ★ ★ ★

This opened a whole new world to me," Ted says now. "I'd never heard of such a thing. I scooted right over to Al Boasberg's house, got him out in the vestibule, told him I didn't make enough money to pay him for new jokes, but that maybe he could sell me some used jokes.

"He did, and gee, people laughed at me! I thought it was wonderful.

"I asked Boasberg how much I should pay him. He said 'What's your birthday?' I said, 'Feb. 12.'

"Boasberg said, 'The 12th, huh? It'll cost you $12 a week.'

"He wrote for me for a year for maybe $25 a week. I think he used me to try out some of his jokes and sold the good ones for big money. He was entitled to because I wasn't paying him much."

Later Mack became m.c. at the Paramount Theater here and set up a system whereby Boasberg's jokes went out every week to every Paramount m.c. in the country.

★ ★ ★ ★

"But the sharp jokes, where you made amateurs the butt of comedy, always seemed brash and cruel to me.

"I recoiled from it and when I refused to do it and quit telling jokes altogether, I seemed to do better. I haven't told one in a long time and this is the first time I've ever made any real money."

"I stopped trying to be funny during the depression, when too many jokes became unfunny realities. I remember when I had my band I used to say, 'And now we'll match pennies to see who eats tonight.' It wasn't funny then.

THE WEEKEND WINDUP . . .

"DON'T PRINT THAT!". The systematic hijacking of records at three major disk companies, with losses up to $500,000 annually, has private eyes busy.

Tony Curtis denies Gina Lollobrigida was temperamental on the set of "Trapeze": "The only trouble I had with her was pronouncing her name" . . . Bridey Murphy, a local hatcheck girl, got tired of those jokes and changed it to O'Hara.

Perry Como's writers, George Foster and Mort Green, sold Columbia a story for Frank Sinatra.

★ ★ ★ ★

Lionel Hampton, a hit on his European tour, is traveling with six secretaries . . . Want four tickets to "Mr. Wonderful?" Find a four room apt. for Hal Loman, a dancer in the show . . . "The King and I" had a king-size budget of $6,500,000 at 20th Century-Fox.

★ ★ ★ ★

TODAY'S BEST LAUGH: Roger Price heard of a new toothpaste for TV fans. It comes in a 21-inch tube. **That's earl, brother.**

(Copyright 1956, the Hall Syndicate, Inc.)

Ex-Red Sailors Face Quizzers

3 Seamen to Testify Why They Rejected Bid to Return to U. S. S. R.

WASHINGTON (INS)—Three former Soviet seamen go before Senate investigators today to tell why they and a shipmate rejected a plea by Russian Ambassador Georgi Zaroubin to return home.

The four young sailors, in a dramatic face-to-face meeting with Zaroubin at an immigration hearing yesterday, refused to follow the example of five fellow crewmen who suddenly redefected from the U. S. April 7.

They used what was described as "salty phrases," "unprintable language" and "very harsh words" in telling the ambassador they want to "stay here forever, or until Russia is free."

One of the four, 20-year-old Victor Soloviev, appeared before the Senate Internal Security subcommittee on April 20. The other three were called on to testify at a public hearing of the subcommittee today.

House OKs Federal Road Bill, 388-19

(Continued From Page One)

secondary or rural, and urban systems.

The program in the House bill includes $37,600,000,000 in federal money with the rest coming from the states.

The great bulk of the total, or $27,585,000,000 would be applied to completion of the 40,000 mile interstate system—the key highway network of the nation. The federal share would be 90 per cent of this.

The House bill would levy an estimated $14,808,000,000 of new taxes over the next 16 years, on gasoline, diesel fuel, tires and rubber, trucks, buses and trailers. There also is a special levy for heavy trucks.

Former Area Mayor to Seek House Post

Onetime Hazel Park Mayor Zigmund J. Niparko announced yesterday he will seek the Democratic nomination for 18th District U. S. Congressman.

Niparko, 36, was mayor of Hazel Park for 4½ years. A former teacher and auto executive, he has served on the Haze Park School Board and the Oakland County Board of Supervisors.

Reckless Driving Count Brings 30-Day Jail Term

Reckless driving resulted in a 30-day term in Oakland County Jail Friday for Gerald L. Hubbard, 21, of 2096 Commonwealth Rd., Pontiac Township.

He pleaded guilty as charged at an arraignment held by Justice Emmett J. Leib of Springfield Township. The original sentence called for 10 days in jail and $50 in fine and costs.

Hubbard did not pay and was assessed an additional 20 days.

2-Year-Old Runs Into Side of Backing Truck

Shari L. Irwin, two-year-old resident of 623 E. Walton Blvd., was in good condition at St. Joseph Mercy Hospital today after running into a truck that was backing out of her yard Friday at 6:30 p.m.

The child's mother, Mrs. Mary L. Irwin, told Oakland County Sheriff's deputies the girl ran into the left rear wheel of the moving truck. The vehicle was operated by Neil Craig of the same address.

Employers' age policies are the cause of 56 per cent of U.S. retirements, one survey indicates.

Alcoholism Unit to Open Doors

City Information Agency Will Begin Operations Next Tuesday

The recently-established Pontiac Alcoholism Information Center, to be operated by the City Health Dept., will officially open its doors next Tuesday.

The center will be located in the basement of the City Hall in the health office and will be operated by Mrs. Mary M. Burrell, supervising nurse of the department.

A $3,251 grant by the State Board of Alcoholism last month paved the way for the establishment of the center, the first of its kind in the city.

The center will serve primarily as an information center for alcoholics and persons with similiar, but lesser problems, Dr. John D. Monroe, acting director of public health, said.

The service will be rendered free and will not be limited to Pontiac residents.

The state grant will be matched by the city to finance the operation of the new branch.

"We will attempt through this service to direct people to the proper source of help whether it be their family doctor or a clinic," Mrs. Burrell stated.

Graham Faces FBI Confession

Signed Statement to Be Presented at Trial of Alleged Bomber

DENVER (AP)—A signed confession which the FBI got from John Gilbert Graham will go before a jury trying him on a murder charge in the dynamite bombing of an airliner that killed his mother and 43 others.

* * *

"The court is fully convinced the statement was voluntary," Dist. Judge Joseph M. McDonald ruled yesterday after hearing Graham claim the confession was not true.

Graham testified in the absence of the jury that he signed the statement because he feared the FBI would arrest his wife, Gloria, 22, because of a discrepancy in statements she and Graham had made to the FBI.

The discrepancy concerned Graham's actions the evening of Nov. 1 when a United Air Lines plane exploded near Longmont, Colo.

Judge McDonald's ruling approving introduction of the confession assures consideration of the death penalty among the verdicts in the case.

* * *

Graham, father of two, is charged in the death of his mother, Mrs. Daisie E. King, 55. He is accused of hiding a 25-stick dynamite bomb in her suitcase before it was placed aboard the airliner that exploded 11 minutes after taking off from Denver. The FBI said Graham took out a $37,500 air trip policy on her life, payable to him.

Police Arrest Five on Gambling Counts

Five men arrested this morning in an alleged poker game were to be sentenced today after pleading guilty to charges of loitering.

Vice Squad Detectives Herbert Cooley and Orville Johnston said the arrests were made in a raid conducted at 7:30 a.m. at 86 Cottage St.

Arraigned by Pontiac Municipal Judge Cecil McCallum were: Kenneth Muma, 28, and Samuel Muma, 58, who both gave police the Cottage Street address; Howard Foust, 23, of 21 Park Pl.; Thomas Smith, 41, of 202 Coleman St. and Estel Teal, 35, of 2419 Fordham St., Keego Harbor.

Driver Slightly Hurt in Intersection Crash

Slightly injured early this morning when his car was struck by another at Highland and California avenues, Charles W. Ross, 42, of 209 Crystal Lake Dr. was released after treatment in St. Joseph Mercy Hospital, authorities said.

The other driver, Alvin W. Brooks, 27, of Clarkston told Pontiac police the accident happened when he failed to notice a yield the right of way sign.



JUSTIN R. WHITING

Utility Firm Chairman to Retire Next Month

Justin R. Whiting will retire May 1 as chairman of the Board of Directors of the Consumers Power Co., company spokesmen announced yesterday.

He will continue as a director and will also serve as a consultant. The office of chairman will be left vacant although Whiting's former duties will be assumed by President Dan E. Karn.

A resident of Jackson, Whiting became president of Consumers in 1940 when he succeeded Wendell L. Willkie as president of Commonwealth and Southern. He was the utility firm's chief executive officer until a year ago.

Whiting was born in St. Clair and practiced law for 23 years after graduating from the University of Michigan. He is a former president of the Michigan Bar Assn.

State Holds Decision on Dumping Request

The State Water Resources Commission yesterday postponed action on a request from Dow Chemicla Co. for dumping brine waste from a Chesaning processing plant into the Shiawassee River.

Meeting at the Haven Hill Lodge in Highland Township, the commission tabled for a month the request after a two-hour public hearing on the proposal.

Chairman Gerald Eddy moved the deferment to allow Dow time to reconsider its request and to seek other available waste disposal.

Spokesmen for State Conservation Dept. and the Fish and Wildlife Service said the brine waste would jeopardize agriculture, fish and wildlife in the area.

YMCA Board Elects Five to Top Offices

Annual officers were selected and eight members elected to the YMCA Board of Directors at the annual dinner meeting this week, according to T. N. Slosson, general secretary.

Elected president for the second straight year was E. R. Pettengill. Howard Huttenlocher was elected vice president; Milo J. Cross, treasurer; Mac T. Whitfield, secretary and C[illegible]. Nephler Jr., trust officer.

Board members elected for three year terms are: Nephler, Dr. Milton Bank, Edward Barrett, L. H. Cole, E. C. Huthwaite, Gelston V. Poole, Ralph Norvell and William Thomas Jr.

Berkeley Voss was chairman of the committee to nominate directors and L. H. Cole chairman of the committee to nominate officers.

Exchange Club Holds State Tourney Here

Michigan Exchange Club bowlers invade Pontiac Sunday for their annual tournament. The one-day event takes place at West Huron Bowl, with some 45 teams from a number of state cities, including Grand Rapids, Detroit, Lansing and others.

Pontiac Exchangites roll at noon, Sunday, with four teams hitting the lanes.

Gelston Poole and Bud Nicholie are co-chairmen for the meet.

Title team gets a trophy, along with cash awards. A large number of prizes will be distributed, committeemen say.

Boy Drowning Victim

LYONS (AP)—An autopsy showed that 8-year-old James Russell was a victim of accidental drowning. The body of the boy was recovered yesterday from Grand River following an intensive 4-day search.

The Day in Birmingham

Mayor Allen to Welcome Officials of 3 Counties

BIRMINGHAM — Mayor James Allen will welcome officials of three county municipal organizations to this city when the Michigan Municipal League meets here Wednesday.

His talk will open the program at Devon Gables, following dinner at 6:30 p.m. for the Oakland, Macomb and Genesee county members of the league. Earlier, a 2 p.m. session will feature panel discussions at the Community House.

A discussion of the 1956 Legislative session by John Huss, director of the League, will highlight the evening session.

Ways of solving area water supply problems and what services are available to cities and villages from state agencies will be topics of the two panel discussions. George Schmid, engineer-manager of the Southeastern Oakland County Water authority will be principal speaker.

Mayor William Donaldson of Pontiac will be chairman for one panel formed of Mayor Howard Kelley of Royal Oak, Robert Heitsch, Mt. Clemens Manager, E. L. Remus, Detroit Water Board, and David Magee, Flint commissioner.

Second panel will be moderated by Dr. Lynn Eley of the Institute of Public Administration, University of Michigan. Members will represent state agencies of health, agriculture, highways and the historical commission.

Birmingham Commissioner Mrs. Florence Willett has had charge of arrangements for the dinner and meeting place.

Officers of the league are Mayor Harold Lindsey of Mt. Clemens, chairman, Mayor H. A. Weinberger of South Lyon, vice-chairman, and Village Manager Robert Slone of Rochester, secretary.

* * *

The Ford Chorus will make its initial Birmingham appearance at the First Baptist Church Sunday evening. Soloists and combined vocalists will present sacred music, starting at 7:30 p.m. at the church. An informal reception will follow the public confert.

* * *

The city's court will not come under the new state law signed this week by Governor Williams, city attorney Forbes Hascall says.

Under another piece of legislation passed in this session, Birmingham's justice court will become a municipal court 90 days after the legislature adjourns. Then, the other law may affect the local court, Hascall says.

* * *

Gen. S. L. A. Marshall, military analyst, will talk Monday at 7 p.m. to the Men's Club of the St. James Episcopal Church. Tickets are available.

* * *

Total accidents during March were 68, according to Chief of Police Ralph Moxley's monthly report. He blamed 19 on drivers following too closely and 18 on right-of-way violations.

* * *

Harlow C. Murray

Harlow C. Murray, 86, formerly of 536 Henrietta, died yesterday in the Lakeview Convalescent Home, Square Lake.

Born May 21, 1869 in Davisburg, the retired Birmingham insurance salesman has no survivors.

Service will be at 1 p.m. Monday at Manley-Bailey Funeral Home, with Dr. Harry O. Martin officiating and burial in White Chapel Cemetery.

Mrs. Bertha Hewson

Service for Mrs. Bertha Hewson, 81, of 22940 10½ Mile Rd., Southfield, will be at 3 p.m. Monday, from the Manley Bailey Funeral Home, with burial in Southfield Cemetery. She died yesterday at the Country Convalescent Home, Milford Township.

Born in Southfield and living her entire life in the township, the widow of George Hewson was a member of the Methodist Church there.

She is survived by a son, Lawton of Lapeer, two grandchildren, Mrs. Eugene Grattan of Berkley and Floyd Hewson of Lapeer.

ILA Breaks Off With Teamsters

End of Working Alliance May Take Pressure Off Dave Beck

NEW YORK (AP)—The International Longshoremen's Assn. has cast off the lines that tied it to part of the huge AFL-CIO Teamsters Union.

The move announced by the ILA yesterday appeared to take teamster President Dave Beck and his 1,300,000-member union off a hot spot. The truckers faced possible expulsion from the AFL-CIO for their working agreement with the unaffiliated longshoremen.

Last month the teamsters bowed to pressure from AFL-CIO President George Meany and abandoned plans to loan $400,000 to the nearly bankrupt ILA.

At the same time Meany insisted he would enforce the AFL-CIO constitutional ban against pacts between member groups and unions that have been expelled from the national organization.

The ILA was kicked out of the AFL in 1953 for alleged domination by gangsters and racketeers.

Recently Meany asked the AFL-CIO executive board to meet in Washington May 1 to discuss the teamsters' alliance with the longshoremen. Last night he said the meeting would go ahead despite the breakup of the ILA-teamsters alliance.

Associates said Meany wants to make certain the break is genuine and "not phony."

5 Detroit Juveniles Admit Stealing Auto

Five Detroit juveniles were caught following a chase by Pontiac State Police yesterday abandoning the stolen car. The boys were nabbed at Orchard Lake and Northwestern roads, West Bloomfield Township, at 4:30 p.m. They admitted taking the car in Detroit.

The troopers went to the aid of West Bloomfield police following a report the juveniles had argued with a woman at her farm off Farmington road at noon. The woman called police to complain and set off the chase.

With police on their trail, the youths drove into another farm, left their car, and ran into a field. They were finally picked up at 4:30 and returned to Detroit.

Teenager, Sisters Hurt in Collision

A White Lake Township teenager and two younger sisters suffered minor injuries and a Detroit youth received contusions in a two-car head-on collision on Telegraph Road at 10:45 a.m. today.

Most serious of the injured was Donna May Sloan, 13, of 361 Tower Rd. She is to be given X-rays for a possible jaw injury. Her sisters Mary, 8, and Lou Ann, one, and Jerome Kaminski, 20, were the others hurt. Both were treated and released by Pontiac General Hospital.

The Sloan girls were passengers in a car operated by their uncle Gus Sloan, 50, of 498 Central Ave., Pontiac. Kaminski was driving the other vehicle which struck the Sloan car as it was making a left turn onto Gulfside Drive.

Seaway Contract Given

WASHINGTON (AP) — A $4,745,887 contract for St. Lawrence Seaway work — dredging in the Thousand Islands section of the river — was awarded today to Tecon Corp., Dallas, Tex.

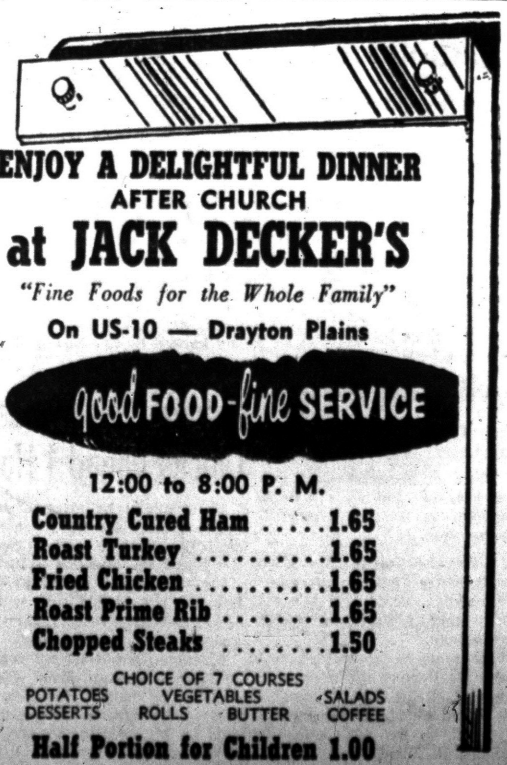

ENJOY A DELIGHTFUL DINNER
AFTER CHURCH
at JACK DECKER'S
"Fine Foods for the Whole Family"
On US-10 — Drayton Plains
good FOOD-fine SERVICE
12:00 to 8:00 P. M.
Country Cured Ham 1.65
Roast Turkey 1.65
Fried Chicken 1.65
Roast Prime Rib 1.65
Chopped Steaks 1.50
CHOICE OF 7 COURSES
POTATOES VEGETABLES SALADS
DESSERTS ROLLS BUTTER COFFEE
Half Portion for Children 1.00

Wilson School Fifth Graders Ready for Camp Out

Fifty excited Wilson School fifth graders can hardly wait until May 6 because that's the day education, as they know it, takes a new twist.

These Wilson students are the first elementary schoolers in Pontiac to take a one week camp out trip to learn of outdoor life.

This new type project is still in the planning stages for many schools and Mrs. Ralph Waterman, Wilson teacher and program director for the week's stay at Proud Lake Recreation area near Milford, says that the first idea for this type of outdoor education for the Wilson students came three years ago.

This is no play day for the 50 students. Their week has been planned and replanned to get as much "outdoor life" in as humanly possible.

* * *

A representative of the state conservation department will visit the camp one day for lessons, the county cooperative extension service is sending a soil man to help the youngsters learn about soil. Dr. Daniel S. McGeen, Pontiac dentist, will visit the group during the week for bird study.

In addition, hikes galore, weather study land use, handicrafts, use of maps and compass will be studied.

The youngsters will be responsible for "KP" duties, too. Evening sessions will include campfire singing, square dancing and conservation movies.

A top planner of the week's camp out is Glenn Husted, principal of Wilson School. He, Mrs. Waterman and counselors Mrs. Melvin Newton, Virginia Ottem, Mrs. Kathleen Wright and Edwin Rydell, have met in several sessions weekly in the past month to formulate the extensive plans required for such a project.

The main purpose sought of such a project is to explore nature and to find a deeper appreciation and a deeper spiritual value of out-of-doors.

Through various fund raising projects and PTA support, the cost per child has been lowered to $8 for the week's stay, Husted said. Children have helped earn the $8 by shoveling snow, making candy for sale, and several other projects, he continued.

The campers will be housed in a dormitory with one wing for boys and one for girls. The wings are separated by a lobby containing a small library which camp planners intend to supplement with books from the Pontiac City Library for the week.

The dormitory is a modern structure with oil heat, bunk beds and showers.

An insurance policy giving coverage for accident, sickness and death has been taken out on each child to cover them the whole week plus the 48 hours immediately before and the 48 hours right after the week's trip.

* * *

Husted also said that Mrs. Adelaide Harrison, school nurse will be present at the camp the entire week.

* * *

And the students? Busy as beavers and good as can be because they might not get to go if they don't behave. They are learning camping songs from Mrs. Olive Hunt and new square dances from Mrs. Doll Adams, physical education instructor.

4 Die in Windstorm

PUEBLA, Mexico (AP)—Four persons were killed when a sudden windstorm toppled a brick wall in suburban Chulavista. Four other persons were dug from under the debris alive.

You Can Meet Cancer Halfway - - and Control It

By DR. CHARLES S. CAMERON
Medical and Scientific Director of the American Cancer Society

A major goal in our battle against cancer is the discovery of its causes. Although knowledge of the causes of a disease does not always make prevention possible, there is good reason to believe that it would in the case of cancer.

Even if we learn that cancer cannot be totally eliminated through preventive measures, a thorough understanding of its causes might well lead us to wholly effective treatment methods.

But this goal will probably not be reached quickly, in spite of the present rapid pace of progress. Cancer itself has placed too many obstacles in our course.

Yet there is another goal—a nearer one, and a vastly more personal one: The greatest possible measure of control over cancer, here and now, is through the fullest use of all that we know about it today.

If we never learned another new fact about cancer—either in the research laboratories or in the clinics—it would still be possible to save twice as many lives as are now saved by making the best use of what is already known.

And that means saving 70,000 lives a year that are now being lost unnecessarily.

This is the near goal. This is the one that you yourself can work toward. How?

By facing up to the risk of cancer and by assuming personal responsibility for its earliest possible discovery.

"Form the habit of having routine physical examinations periodically—not less often than once a year. And in between, all men over forty-five should have regular X-ray examinations of the chest, and all women over thirty-five should have regular vaginal smears taken.

These examinations will check up on the most common areas of cancer growth. And fortunately they are simple and effective.

The patient and the doctor are equally responsible for a detection "program" of this kind. The patient must request the examination, and the doctor must perform it.

But if the doctor stands prepared and willing to fulfill his role—to do his job—it is still up to the patient to seek or to ignore his services.

But when you are tempted to sit back and do nothing, remind yourself of this: Your chances of a personal encounter with cancer is one in four.

And early cancer—very early cancer—causes no symptoms. It can be present for quite a while in spite of "good health." And then think of the striking difference between the curability of early cancer and that of not so-early cancer.

Clearly, the personal responsibility for seeking out possible cancer through periodic physical check-ups is one of the more important responsibilities in your life.

When cancer is present and growing, the danger signals will sooner or later force their way into the consciousness of any patient—no matter how insensitive he is to matters of health.

But a calm alertness—a reasonable state of readiness to perceive them—will often bring them to our attention sooner.

Meet cancer halfway, instead of letting it slip into a position of complete control.

1956, N. Y. Herald Tribune Inc.

The End

Cancer Booklets for You

To the American Cancer Society, Inc.
66 West Lawrence St.
Pontiac, Michigan

Please send me free of charge the American Cancer Society booklets checked below:

- ☐ 101 Answers to Your Questions About Cancer
- ☐ Cancer Facts for Women
- ☐ Cancer Facts for Men
- ☐ Who, What, Why, Where, When of Cancer
- ☐ Cancer of the Breast
- ☐ Cancer of the Female Generative Organs
- ☐ Cancer of the Skin
- ☐ Cancer of the Digestive Tract
- ☐ Cancer of the Mouth and Respiratory Tract
- ☐ Cancer of the Genito-Urinary Tract

Name .....
Address .....
City ..... (Zone) ..... State .....



A GOLDEN BRACELET TO SERENADE HER

Has Imported Swiss Miniature Music Box

$5.95 Plus Fed. Tax

The miniature Swiss music box sings in clear, bell-tones . . . music of love and sweetest sentiment. Rhinestone-studded musical motif on each glorious yellow golden music box. Shown in actual size above.

Mail and Phone Orders Filled Promptly

Connolly's JEWELERS
★ Certified Gemologists ★ Registered Jewelers American Gem Society
16 W. Huron Street Phone FE 2-0294

Clark Opposed GI Integration

General Hits at Mixing of Negroes and Whites From a Military View

CHARLESTON, S.C. (AP) — Gen. Mark W. Clark, former supreme commander of United Nations forces in the Far East, says he was opposed to integration of white and Negro troops "from the military point of view" when the government adopted the policy in 1950.

* * *

"I did not feel that we should integrate then, and I don't think so now," Clark, now president of the Citadel, South Carolina military college here, told a luncheon meeting of the Southern Regional Conference of State Governments yesterday.

WWII EXPERIENCE

Clark said he based his opinion on his experience in Italy during World War II when he commanded the 5th Army.

"The worst division I had was a Negro division," he said. Clark stated that the troops could not be relied on and said that they bolted from the enemy.

"I looked at it not from the sociological standpoint . . . I wanted the best fighting unit possible, politics or no politics."

* * *

Clark said the government's troop integration "was expedient from a military standpoint," adding: "There were no social problems involved. There we had no schools, no buses and no families to consider."

Japanese Fishermen Head for Aleutians

HAKODATE, Japan (AP)—A fleet of more than 300 Japanese fishing boats sailed today for Aleutian waters on the biggest salmon fishing expedition in Japan's history.

The fleet will operate near waters in which Russia has drastically curtailed commercial salmon fishing operations.



Sparks-Griffin FUNERAL HOME
"Thoughtful Service"
46 Williams St. Phone FE 2-5841
Glenn H. Griffin
24-Hour Ambulance Service

Attention, Sportsmen!

Buoy-O-Boy



Baseball, Hot Rod Fans, Fishermen



Enjoy comfort this year in the bleachers or in your boat. Why carry big stuffy cushions when you can have one in your pocket or tackle box. Try one!

No other type of cushion offers the convenience of the Buoy-O-Boy . . . as easy to carry as a wallet or key case . . . and as simple to pack or use.

ORDER NOW!

FOR SPECTATOR SPORTS BATHING BEACH PICNICS AND LAWNS BOATS AND CARS INVALID CHAIRS GARDEN FURNITURE HANDY EVERYWHERE

Manufactured by EVED MFG. CO. Milford, Mich.

White Lake Hardware
M-59, Rt. #2
Milford, Mich.
Enclosed is $1.49 plus 5c tax for my Buoy-O-Boy. Postage is prepaid.
Name .....
Address .....
City ..... State .....

Beautify Your Waterfront with STANDARD STEEL PIERS



for SAFETY, BEAUTY, DURABILITY
"The Peer of Piers" proved by thousands!

WATERFRONT EQUIPMENT: STEEL PIERS • BOAT LIFTS • DRY DOCKS • BOAT MOORING ARMS • ACCESSORIES

Call for Appointment Today FREE SURVEY and ESTIMATE Phone ME Irose 7-4584 Holly, Mich.

DUE TO MANUFACTURING SCHEDULES, your pier must be ordered now for guaranteed summer delivery!

See This Steel Pier on Display at . . .

SLAYBAUGH'S SPORTS SHOP
630 Oakland Ave. Phone: FE 8-0453 & FE 4-0824
Always Plenty of FREE PARKING

Muntz SALE

ONE of the LARGEST SELLING TV's



$79.95

One of America's Lowest Priced Nationally Advertised TV's SEE THE COMPLETE LINE AT OUR FACTORY SHOW ROOM

Delivery and Installation $10.00

Cash Terms Available



For a FREE Home DEMONSTRATION FEderal 5-9457

FACTORY SHOWROOM 1116 WEST HURON
Open Daily and Sunday 'til 10 P. M.
In the Huron Bowl Bldg. — 2½ Blocks West of Telegraph
PLENTY OF FREE PARKING
For Factory Authorized Service Call FEderal 5-9457

ASHE & KOLHOFF, Inc.

SAFE all summer!



Closets Bulging?

One call is all it takes . . . We'll pick up all your out-of-season garments (those precious furs, too) clean them and store them . . . safe from heat, moths and moisture, all at low cost.

CALL FEDERAL 4-2579 NOW

5 DRESS SHIRTS Cash and Carry $1.13

GRESHAM CLEANERS SHIRT LAUNDRY DRIVE IN OPEN 7 AM 8 PM

WE GIVE HOLDEN'S RED STAMPS

605 OAKLAND—Just North of Wisner Stadium
Branches: 328 N. Perry—97 Oakland

ANOTHER HUB Monday Night Special!

4 HOUR SALE

Monday Evening ONLY from 5 P. M. 'til 9 P. M.

★ Leisure SPORT COATS

$15 to $26.50 Values FOR MONDAY NIGHT ONLY!

$9



- LINEN FINISH
- FIBRENES
- GABARDINES
- PLAIDS
- CHECKS
- SOLID COLORS

★

THIS WILL BE THE ONLY TIME THESE LEISURE COATS MAY BE PURCHASED at this low price! Immediately following this special selling event they will revert to their regular selling price.

And You May CHARGE or LAYAWAY Your Purchase!

HUB Clothiers
18-20 N. Saginaw St.
Open Every Monday and Friday Evening Until 9 o'Clock

Aim at Protection from Disaster

State Officials Appoint Leaders

Would Build Schools to Save Children in Catastrophe

DETROIT (AP) — State school officials have named a 17-member committee to study ways of building schools which will protect children from natural and atomic disaster.

Dr. Clair L. Taylor, State Superintendent of Public Insturction, said the recent tornadoes in Western Michigan demonstrated the need for shelters.

He told the Michigan safety conference that the school building in Hudsonville played an important role in feeding and housing victims after the tornado struck.

"The storm also emphasized the importance of having a safe place for children in case a tornado or other war disaster like radioactive fall-out should occur in a community," he said.

The committee will look into the possibility of building shelters under school playgrounds and using materials which can offer greater resistance to wind, fire, flood and atomic attack.

URGES ORGANIZATION

Taylor urged school administrators at the conference to create civil defense organizations in their schools which can "prepare for every kind of disaster."

Loy Norris, Kalamazoo Superintendent of Schools, was named chairman of the committee.

Area men named to the committee were Fred M. Atkinson, Utica Superintendent of Schools; Roy E. Robinson, Ferndale Superintendent of Schools and Linn Smith, Birmingham architect.

Firemen Offer 'Spring Frolic' Tonight at Milford

HIGHLAND TOWNSHIP — Firemen of the Highland Township Fire Department will sponsor a spring frolic tonight at the American Legion Hall in Milford.

Firemen are holding the dance to raise money to purchase boots, coats and helmets to outfit the department.

Opening hour is 9:30 p.m. and tickets will be available at the door.

County Calendar

Orionville

Christian Crusaders of the Baptist Church will meet at 10:30 a.m. Tuesday at the church for an all-day meeting.

Metamora

Metamora Past Matrons Club will meet at the home of Mrs. Harry Best at 7 p.m. Wednesday for potluck supper and business session. Husbands invited.

Live Fish, Turtles Lose Deluxe Home

Buys Sunken Car, Marine Life Gratis

By REBA HEINTZELMAN
Milford Corrspondent

MILFORD — Fish, muskrats and other submarine creatures have had a deluxe home in a Ford car at the bottom of White Lake for the last four months.

When Kenneth Milan drove his car out on the ice, about Christmas time, he drove too near a weak spot on the lake, 500 feet from shore, and his front wheels dropped down. (This is the same spot that teenagers were playing "chicken" last winter and were fined by conservation officers).

Milan got out of his car and called a wrecker. In the process of pulling the car back onto the ice, it broke through completely and disappeared out of sight into ten feet of water.

All efforts to get the car up failed and work was abandoned until the ice had melted. In fact, no service station in the area wanted the job until yesterday when the Seven Harbors Garage accepted it.

In the meantime, boats with outboard motors were driving over the auto and smashing their propeller blades on the top. When complaints began to come in, Conservation Officers warned the owner to remove the car in 30 days or receive a heavy fine.

Milan gave up and sold the car, (sight unseen) to Harold Rice who made arrangements to have the water-logged machine brought up.

Rice went out in a boat to locate the car, then when it was found, he pulled the radio aerial up and tied a red flag on the end. A chain was dropped down and hooked on the front axel, a cable attached to the chain, then power-winched ashore.

In the process, the car dropped into a 5-foot mud bed, so that when it was finally on dry land, four inches of muck clung to the motor, top and inside.

Workmen also found the trunk of the car full of live fish. Muskrats had chewed the top and stolen upholstery material. Live turtles and eels were under the floor mats.

Rice, who lives at White Lake, said that he bought the fish-smelling contraption for the motor, transmission and tires, but didn't bargain for all the "extras" found in the car.



UP FROM THE DEEP — Hauling up muck-covered machine which was buried for four months in a bed of sea-weed. The car, owned by Kenneth Milan, broke through the ice of White Lake last winter, was utilized by marine life.

Masons at Metamora Will Confer Degrees

METAMORA—Metamora F&AM will hold a special meeting tonight for the conferring of the Master Mason degree. Ladies of the OES will serve a dinner for the Masons at 7 p.m., preceding the meeting.

Regular meeting of OES will be May 1 at 8 p.m. at the Masonic Hall and regular meeting of F& AM will be May 3 at 8 p.m.

Marlette Driver Dies of Burns

NILES (AP) — A Marlette truck driver was burned fatally yesterday when the cab of his truck caught fire after a collision.

Harry F. Crawford, 32, suffered third degree burns over 95 per cent of his bbdy. He died several hours after the accident in which his truck was hit broadside by another driven by Dale Clifford, 26, of Picture Butte, Alberta, Canada. Clifford sustained minor injuries.

Clifford told police that his truck skidded on rainy pavement two blocks from the business district and crashed into Crawford's truck. The gasoline tank on the Marlette truck exploded, setting the cab afire.

Rescuers dragged Crawford from the wreckage.

Adult Training for Commerce Church Begins

COMMERCE TOWNSHIP — An adult membership training class of the Commerce Methodist Church will begin at 9:45 a.m. Sunday at the residence of the Rev. Perry A. Thomas, 4419 Bluebird Dr.

After its initial meeting, the class will be held at the same time each Sunday in the upstairs lounge of the Commerce Masonic Hall for four successive weeks.

Persons who complete the training will be accepted as new members of the church on Sunday, May 27.

Southfield Church Slates 'Martin Luther' Sunday

SOUTHFIELD TOWNSHIP—The film "Martin Luther," will be shown at the Southfield United Presbyterian Church, 21575 West Ten Mile Rd., Sunday at 7 p.m.

There will be no admission charge and the public is invited.

Party at Gingellville

GINGELLVILLE — Members of the Gingellville Community Club and the Community Square Dance Club will meet at the community club, from 8 to 12 tonight for an evening of cards and dancing. A snack bar will be in operation.

WCTU Confab at Lapeer

LAPEER — The Lapeer County WCTU convention will be held Wednesday at Hunters Creek Community Church. Meeting opens at 10 a.m. and there will be a potluck-luncheon at noon.

Rev. Marion Dye Will Give Talk at Oakwood

OAKWOOD—"What effect would it have on the United States if Africa and India turned to communism?" will be discussed by the Rev. Marion Dye of Dearborn at a special meeting at 8 p.m. Sunday in Oakwood Community Church, 2750 Baldwin Rd.

The Rev. Mr. Dye will also show color movies of missionary work on these two continents. Included will be the French Equatorial Africa station of Betty Sadler of Detroit.

The Oakwood Community Church, whose pastor is the Rev. Rodger Ketterman, is undenominational, and extends an invitation to the public to hear the discussion.

Commerce Lists 4 Places to Register

COMMERCE TOWNSHIP — George F. Feller, Commerce Township clerk, today listed four places where township residents may register for the coming elections.

Registrations may be made at the township hall, 2340 Fisher avenue; Embree and Gregg real estate office, 1565 Union Lake road; Wixom Co-Operative Co., 49350 14 Mile road and at the township fire hall, 593 West Commerce road.

Feller revealed that a new type card will be given to those who voted elsewhere before moving to the township. The card should be filled out and mailed to the clerk in charge of their previous home area so the person's name will be cleared from that roll.

Candidate Preacher to Be at Hunters Creek

METAMORA — The Rev. Duane Lindsay of Hope Baptist Church will be guest speaker at Hunters Creek Community Church at both the 10 a.m. and 8 p.m. services. He is a candidate for the pastorate at Hunters Creek. A Potluck dinner will be held in the church basement at noon.

At the Bible study meeting at 8 p.m. Wednesday, the Rev. Orval Dunkeld of the First Baptist Church, Pontiac, will be present.

Youth Program Tonight

METAMORA—There will be a youth meeting at Pilgrim Congregational Church at 8 tonight.

Young people from several other churches are being invited and guest speaker will be Rev. Howard School, dean of the Detroit Bible Institute. Adults will also be welcome.

IFYE Banquet May 5 at Lansing

Plan Conference, World Tea and Election; to Name Host Family

EAST LANSING — Grass-root ambassadors from all parts of Michigan will gather for the annual state International Farm Youth Exchange (IFYE) banquet and conference, Saturday, May 5, in East Lansing.

These 22 young people who have represented the United States in 20 foreign countries as IFYE delegates will be looking for new ways that they can promote international good-will and understanding.

Some fifty foreign countries and the United States participate in this IFYE program sponsored by the National 4-H Club Foundation, in cooperation with the U.S. Department of Agriculture and state and local extension services. Since 1947, when the program began, about 650 exchanges have been carried out with the U.S.

A "world tea" will be the theme of the afternoon session of the IFYE conference at the East Lansing home of Mary Woodward, assistant state 4-H Club leader and IFYE advisor. The 1956-57 officers will be elected at the business meeting conducted by Dean Allen, Gratiot County 4-H Club agent and alumni president.

Colored slides, discussion of choosing the host family for incoming IFYE's, and methods of furthering the influence of IFYE delegates going abroad will all be part of the meeting.

"Cafe Paree" will be the theme of the banquet that evening to be held at the community church parlors in Okemos. An inspirational service will follow, including a salute to National 4-H Club, Sunday, May 6.



Y-TEENS PLAN MOTHER-DAUGHTER EVENT —The Isaac E. Crary Junior High School Y-Teens are busily making plans for their mother-daughter luncheon and style show, to be held in the school gymnasium Saturday, May 5, at 12:30. Y-Teens will model J. C. Penney styles. Charimen in charge of the event are Karen Anderson, Linda Harrison, Karen Morgan, Pauline MacAbee, Marcia Adair and Paula Zisman. Pictured planners are (left to right) Laura Upchurch, Karen Anderson and Marcia Adair.

Your PTA Is Planning:

Slate Annual Workshop for East Area Council

The East Area Oakland County PTA will meet at 8 p.m. May 8th, at the Daniel Axford School in Oxford.

Gladys Meldrett, first vice president of Michigan Congress of Parents and Teachers will speak on "Responsibilitions of Officers to PTA."

The Annual Workshop will be held that night with Mrs. Meldrett leading the presidents' group; Mrs. Perry Merchant, president of Berkley Council, leading recording and corresponding secretaries; Mrs. William Wright, president of Pontiac Council, leading the historians and Mrs. Walter Huff heading the program planning class.

The Oxford Mothersingers will honor the group with some music, and a film strip on Higgins Lake will be shown.

A business meeting will follow with a report on Special Education by Kennth Brown, from the Oakland County Superintendent's office.

Leonard

The regular meeting of the PTA here will be held at 8 p.m. Monday.

Speaker for the evening will be Albert Case of the Oakland County Juvenile Court, who will talk about Camp Oakland.

There will be special music, followed by the serving of refreshments.

Marlene Whipp, Robert E. Hunt Wed at Lapeer

LAPEER—Marlene Alice Whipp and Pfc. Robert Elton Hunt were married recently in an evening ceremony in the rectory of Church of the Immaculate Conception.

Marlene is the daughter of Mr. and Mrs. B. E. Whipp of 1227 N. Saginaw St. Mr. and Mrs. Leon Hunt of Concord are Robert's parents.

The bride wore a white ballerina-length gown of Chantilly lace over satin. Her bridal veil of illusion was of fingertip length.

Maid of honor was Rosemary Psenski, who wore a pale blue dress of silk with a matching picture hat.

Attending the bridegroom as best man was Lynwood Schaller of Columbiaville.

Following the ceremony, a reception for 100 relatives and friends was held at the home of the bride's parents.

Pfc. and Mrs. Hunt left Wednesday for North Carolina where he is stationed with the U.S. Army.

Joan Frances Bracken Marries Walter King

MARLETTE — Mr. and Mrs. Neal McMann of Marlette have announced the marriage of their daughter, Joan Frances Bracken, to Walter King son of Mr. and Mrs. George King, Marlette.

The couple were married by Rev. J. Paul Pumphrey, in the Methodist parsonage. Attendants were Carol Philpot of Sandusky and Willard King of Midland, twin brother of the bridegroom. After a trip to Northern Michigan, they will live in Marlette.

A total of 168,732,160 acres of land and 2,364,000 acres of inland water are included within Texas.

'May Day for Mary' Planned for Tuesday

The Archdiocesan Council of Catholic Men will observe its tenth "May Day for Mary" Rosary Rally at 5:15 p.m. Tuesday in and in front of St. Aloysius Church on Washginton Blvd., Detroit.

The recitation of the Rosary is expected to rise above the roar of rush-hour traffic. The prayer will be led by Father Lucian A. Hebert, spiritual director of the council with John F. Holland, the narrator.

An organ recital of sacred music nd singing of the Star Spangled Banner will precede the prayer. After the Rosary, Father James J. Maguire, chaplain of the Newman foundation at Wayne University, will give a brief address on "Communism and the Closing of the Circle."

Films of Orient to Be Shown at Rally Tonight

The Rev. Robert Shelton, returned missionary from Okinawa, will be the guest speaker at the special Oakland County Youth Rally at Stone Baptist Church, Auburn Heights, tonight.

The Rev. Shelton will show pictures of the Orient and the Strathmore-Judso Trumpet Trio will be an added attraction.

The bus from First Baptist Church, Drayton Plains, will leave that church at 6:30 p.m. for the Auburn Heights event, which begins at 7:30.

Rummage Sale Dates

ROCHESTER — The Mission Study Guild of the Congregational Church will sponsor its first rummage sale, at the Plassey residence, Fifth and Walnut Sts.

The sale will be held from 9:30 a.m. to 9 p.m. on May 4 and from 9 a.m. to 3 p.m. May 5.

Scouts to Hold Breakfast

LAKE ORION—The Boy Scouts mothers group of Troop 37 plans a sausage and pancake breakfast to be served to the public Sunday May 6, from 8 to 11 a.m. at the Blanch Sims School.

Proceeds will be used to help send members of this troop to camp. The boys have paper drives regularly to help this cause also.

County Births

Drayton Plains

Mr. and Mrs. Robert Wheeler (nee Della Brown) of 3551 Lawrence St., announce the arrival of a son, James Gerard.

10th Breakfast Event May 6 at Holly Church

HOLLY — The tenth annual Mother and Daughter breakfast at the local St. Rita's Catholic Church will be served in the church dining room following the eight o'clock mass Sunday, May 6.

* * *

It will be served by the men of the church, under the direction of John F. Oldani. Mrs. George E. Beadle i s chairman for the event.

100 Scout Leaders Meet Director for District

LAKE ORION—Over 100 Scout leaders and their friends from Gingellville, Lake Orion, Oxford and Sashabaw areas had an opportunity yesterday to meet Mrs. Evelyn Copeland, executive director of the North Oakland Scout Council, at a tea given from 1:30-3 p.m. at the home of Mrs. Fred Bisball of Aberguami Trail.

* * *

Leaders and committee members from are areas were hostesses and assisted with the refreshments.

Guest at Waterford

WATERFORD — To celebrate Missionary Sunday the mission board of the Waterford Community Church has invited the Rev. Perry A. Temple, the Michigan representative of the Bible Meditation League, to be the guest speaker for the day.

* * *

At 7:30 p.m. Rev. Mr. Temple will show a colored film concerning India and its needs.



MR. AND MRS. IVAN CARROTHERS

Lake Orion Rite Unites Area Man, Vermont Girl

LAKE ORION—Ivan Carrothers claimed Sandra Jean Schill of Vermont as his bride in a recent ceremony at Lake Orion Methodist Church.

Ivan is the son of Mr. and Mrs. Harvey Carrothers, 383 S. Broadway St. here, and Sandra Jean is the daughter of Mr. and Mrs. Henry Paul Schill of Burlington, Vt.

The bride repeated her vows in a floor-length gown of white lace over taffeta with Peter Pan collar and chapel-length veil. Her flowers were white carnations and red roses, centered with a white orchid.

Matron of honor was Mrs. Beverly Companion, sister of the bride, from Essex Junction, Vt. Bridesmaids were Mrs. Marie Fortner, sister of the bridegroom, and Mrs. Rita Wilson of Detroit.

Harvey Carrothers was his brother's mest man and Boyde Haddix and Gus Peltier were other attendants.

A reception followed the rite at Methodist Church House, Lake Orion.

After a honeymoon trip the couple will live at 45 Smith Court, Lake Orion.

"Reliable INSURANCE Protection"
Wm. W. Donaldson Agency INC.
Phone FE 4-4565
147 W. Lawrence St.


New, Complete One Premium Home Owners'
PACKAGE POLICY
Save Up to 25%
Formerly separate insurance policies were required to protect your home, your contents, insured against theft losses and personal liability claims.
Now, one modern package insurance plan replaces separate contracts at a savings up to 25 per cent. Credit given for existing policies to expire. Annual payments available. Inquiries invited.
Austin-Norvell Agency, Inc.
70 West Lawrence St., Corner Cass FE 2-3221

DAN RIVER COTTON
COORDINATES
Shorts $1.98
Pedal Pushers .$2.98
Shirts $3.98
SLEEVELESS
Blouses $2.98
Bra Tops $1.98
SIZES 10 TO 20
Several coordinate groups in a wide price range . . . CHINO — DENIM — SAILCLOTH and OTHERS!

Nellie's in Russ' Country Store
4500 Elizabeth Lake Road
Open Weekdays 10 A. M. to 10 P. M.
Sundays 10 A. M. to 9 P. M.


TRY THIS QUICK TEST ABOUT YOUR SECURITY!
1. Do you know your Social Security serial number? Yes ☐ No ☐
2. Do you know how long you have to pay to become eligible for Old Age and Survivors Insurance? Yes ☐ No ☐
3. Do you know the exact monthly maximum and minimum payments of Old Age and Survivors Insurance? Yes ☐ No ☐
4. Do you know what your family benefits are in the OASI program? Yes ☐ No ☐
5. Do you know who is not covered by Social Security? Yes ☐ No ☐
6. Do you feel you should know more about your own retirement program? Yes ☐ No ☐
If the majority of your answers to the questions are "no," you'll be interested in reading the new, three-times-a-week column soon to appear in this newspaper.
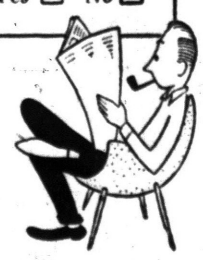
Watch for
"SECURITY FOR YOU"
This new column spells out the facts surrounding Social Security, retirement and pensions. Get the answers to what you want to know about your own retirement plans.
Read the first column beginning—
TUESDAY, MAY 1st
in
The Pontiac Press

SUNDAY SPECIAL

5-Pc. Chrome SET

$39.95

Selection of Colors



OPEN SUNDAY 12 to 4 p.m.

36 S. Telegraph

tel-huron dinettes

Reflections

"HONESTY PAYS"



J. L. VOORHEES

Two boys, one 14 and the other 13, coming home from Sunday School were talking about the lesson that morning: "Honesty Pays."

"Suppose, right now, we found a bag of money," the 14 year old boy said, "without identification." He smiled, acted out in pantomime the division. "We'd each take half; I'd buy a bike for myself, and buy dad a new sander he wants," stopped! Made a leap! Picked up a sack. "Money," he whispered. They counted $69 cash and looked at an endorsed check for $251. Each boy had $34 cash.



M. E. SIPLE

"It isn't mine," the younger boy said. "Honesty pays," he repeated, let his share dribble back into the sack. The older boy's hand shook as he replaced the check and his share of the cash.

"We'll take it to the police."

The Officer called the endorser who told him, "Give each boy a $5.00 bill and my thanks."

Those two boys walked out of that police station like two kings. Both of them had learned a lesson: "Honesty pays."

VOORHEES-SIPLE FUNERAL HOME

266 N. Perry Street Phone FE 2-8376

DIAMONDS

for the Discriminating CASH Diamond Buyer!

We assure you of savings on your diamond purchase, because we sell only for cash! We urge you to shop elsewhere . . . then compare our values. Sorry — our low mark-up policy on diamonds prohibits us from extending credit...but we encourage you to use our Layaway Plan.

"Visit Our Store—You'll Save More"

LEONARD'S

20 N. Perry St. (Corner of Lawrence)

Set Open House at Fisher Body

Program on May 16 Marks Dedication of Research Center

"Where Today Meets Tomorrow" will be the theme of a public open house at the local Fisher Body plant celebrating the dedication of a new General Motors Technical Center in May.

T. F. Wiethorn, Fisher body plant manager, announced today that the plant will be open to visitors from 1 p.m. to 9 p.m. on Wednesday, May 16.

"It is appropriate that the dedication in Detroit of the General Motors Technical Center should be the occasion for a national open house of all GM plants," he said.

"The GM Technical center is a sort of headquarters for General Motors progress in engineering, research and styling development work. It is such that makes possible a better tomorrow with more and better things for more people.

"Here in Pontiac we plan to share in the dedication by holding open house for the citizens of our community.

"It is perhaps not well known but many of the practical, day by day developments in our local Fisher Body operations come out of the basic research conducted at the GM Technical Center."

UM, Japanese School Sign Research Pact

TOKYO (AP)—The University of Michigan and Waseda University, one of Japan's oldest private institutions of learning, have signed an agreement to carry out joint research into productivity increase.

The two institutions agreed to exchange professors, student and research data for a three-year period. The Japanese institution will send 30 scholars to Michigan in exchange for 12 from there. Sixteen Waseda students and two from Michigan are to be exchanged before the end of this year.

One Jumpy Chance

ANGELES CAMP, Calif. (AP) — Won Leong Hop soon will have a chance to justify his name. Charles Leong of San Francisco has entered Won Leong Hop in the annual Calaveras County Jumping Frog Derby, to be held here May 17 to 20.

Air Taxi to Cleveland

DETROIT (AP) — Seaplanes have begun an air taxi service between Detroit and Cleveland. Two planes, an 11-passenger and a six-seater, are operated by the Taxi Air Group, Inc. The fare is $14 plus tax one way and $25 plus tax round trip.

TODAY'S ASSIGNMENT FOR:

JUNIOR EDITORS



A FUNNY NAME FOR A FLOWER
"Queen Anne's Lace"

Even the real queen's lace could hardly have been prettier than that on this wild flower.

It flourishes all over the United States and Canada during the warmer months, growing from one to three feet tall. The little fine-petaled white flowers have tiny touches of green here and there, and there is a dark spot in the center that is a small purple flower.

Suggested by the name of the flower is the picture in the background that shows a little girl hanging out some white lace against a bright blue sky. The yellow clothes basket at her feet has a pink cloth on top.

You will see many wild flowers this summer if you look for them, just as the Pilgrim children found them in their first spring in America. Let's all be friends of the wild flowers by helping to keep them alive and growing.

Now you can collect all the pictures and make a scrapbook of your wild flowers.

(Marcia Anderson, Richmond, Va., suggested this idea first and she gets Junior Editors' $10 award. If you have an idea we can use, send it in care of this newspaper and perhaps you will get an award too. Violet Moore Higgins; AP Newsfeatures.)

Monday: Let's Have a Garden

New Official Appointed to Safety Commission

LANSING (AP)—Gerald W. Shipman, 45, executive secretary of the Benton Harbor-St. Joseph area safety council, has been named as the new executive secretary of the Michigan State Safety Commission.

Gov. Williams said Shipman, who has occupied his present position for seven years, will assume his new duties after May 1. Shipman will succeed Maxwell Halsey, who resigned. His salary will be $8,000 a year.

Seeks Restraint Order

LOS ANGELES (AP)—Mrs. Dave Rubinoff has asked the court to restrain her concert violinist husband from removing the couple's community property and to appoint a receiver to take charge of it until their divorce trial. Mrs. Rubinoff, 41, until recently booking manager for her husband, 58, charged him with cruelty.

MSU Host to Finalists

EAST LANSING (AP)—The Michigan State University development fund is paying host this weekend to 62 finalists in competition for $1,000 alumni distinguished scholarship awards. The finalists for the 10 scholarships were selected from among more than 200 outsanding high school students.

Cubans Studying MSU

EAST LANSING (AP)—Three officials from the University of Santa Clara in Cuba are on the Michigan State University campus to study operations of a land grant university. The Cuban university, opened four years ago, plans to expand its teacher education program and to start an extension program.

The Netherlands is celebrating the painter Rembrandt's 350th birthday this year.

Rescue Commended

FLINT (AP)—Carolyn Wallace, 14, has received a letter of commendation from the Flint fire department for carrying three of her brothers and sisters to safety when fire broke out in their apartment.

"I WANT MY MONEY BACK... I WANT A CREDIT!"



Yes! Yes! This is the time of year that the Board is swamped with these questions where some people want to take back the shirt or tie that Aunt Tillie gave them and get their money back. The following is the summary from a pamphlet called: "I Want My Money Back":

"Whether you can return merchandise for credit or refund depends entirely upon the polidy of the company with whom you do business. There is no outside agency which can force refunds for customers."

Stores are not required to post signs that "all sales are final," nor are they required to post signs regarding refunds, or exchanges, although some stores may do so or may provide such notice on sales slips.

In the case of a store whose policy is unknown to you and which states the merchandise can be "returned," you should establish whether it can be returned for a refund or only for an exchange.

Some stores make refunds because it is their policy to do so, not because they are required to. It is a "privilege" they extend to their customers. It is a "privilege" that should not be abused by needless return of merchandise which adds tremendously to the cost of doing business and penalizes all customers.

A reliable store is always anxious and ready to correct its errors. Give it a chance to do so.

BUSINESS ETHICS BOARD
of the
Pontiac Chamber of Commerce

Waldron Hotel Bldg. Phone FE 5-6148

Nest Eggs



FOR A NEW NEST!

If it's the down payment on a new home you want . . . you can have it in a set amount of time by STARTING YOUR SAVINGS ACCOUNT NOW and adding to it regularly. PLUS our generous rate of dividend added semi-annually.

2½%

CURRENT RATE

Payable June 30th, 1956

PUT FIRST THINGS FIRST . . . START TODAY!



PONTIAC Federal SAVINGS

16 E. LAWRENCE Downtown Pontiac

761 West Huron Street

407 MAIN ST. Rochester

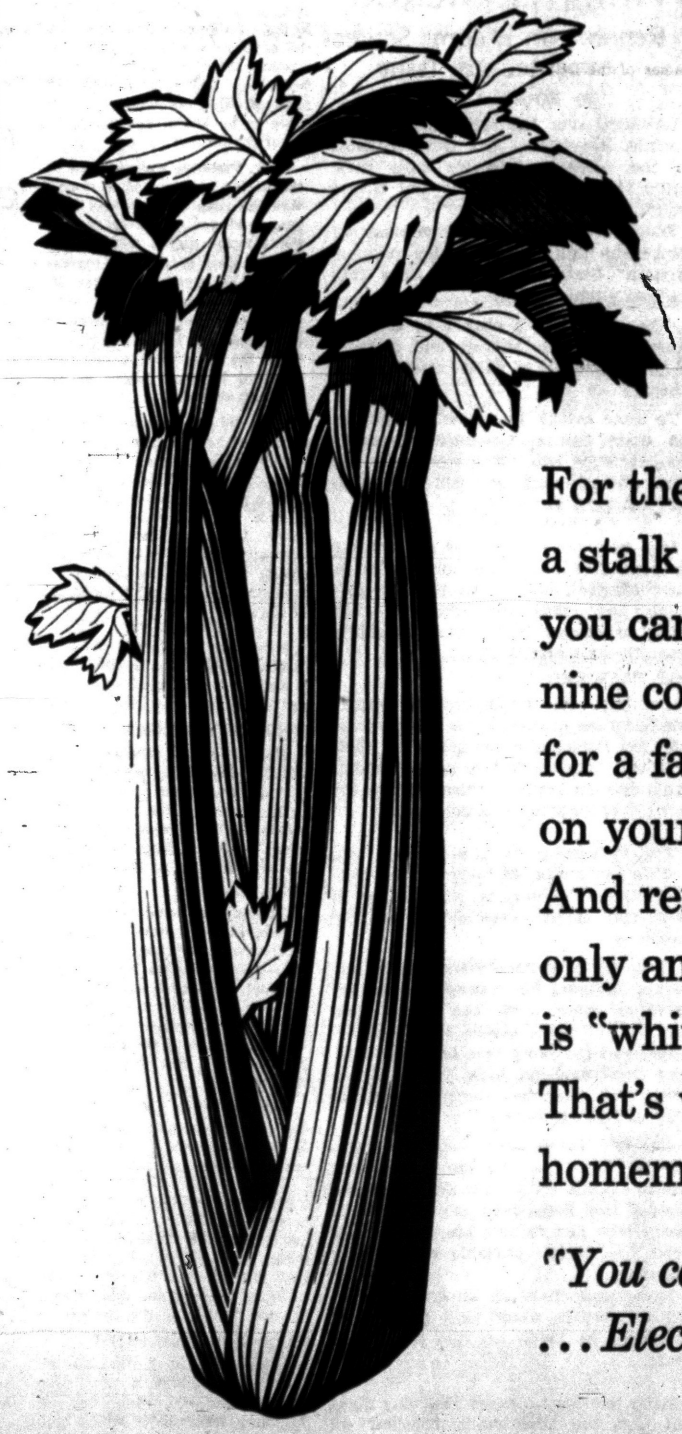

For the price of a stalk of celery you can cook nine complete meals for a family of four, on your electric range. And remember, only an electric range is "white-glove" clean. That's why smart homemakers say:

"You can Live Better ...Electrically."

SEE YOUR DEALER OR DETROIT EDISON

THE PONTIAC PRESS

Trade Mark — Pontiac 12, Michigan — Daily Except Sunday

Published from The Pontiac Press Building

Harold A. Fitzgerald, President and Publisher

Horace P. Brown, Executive Vice President and Advertising Director
Howard H. Fitzgerald II, Vice President and Business Manager
Russell Barrett, Treasurer and General Advertising Manager
Earl M. Treadwell, Circulation Manager
John W. Fitzgerald, Secretary and Editor
John A. Riley, Promotion Manager
W. Charles Perkins, Retail Advertising Mgr.
Robert B. Tate, Managing Editor
Gordon C. Inman, Classified Manager

Entered at Post Office, Pontiac, as second class matter

MEMBER OF THE ASSOCIATED PRESS

The Associated Press is entitled exclusively to the use for republication of all local news printed in this newspaper as well as all AP news dispatches.

The Pontiac Press is delivered by carrier for 40 cents a week; where carrier service is not available by mail in Oakland, Genesee, Livingston, Macomb, Lapeer and Washtenaw Counties it is $12.00 a year; elsewhere in Michigan and all other places in the United States $20.00 a year. All mail subscriptions payable in advance. Phone Pontiac FE 2-8181.

MEMBER OF AUDIT BUREAU OF CIRCULATIONS

SATURDAY, APRIL 28, 1956

Mental Health Week a Community Program

We strongly urge readers to take advantage of Pontiac State Hospital's Mental Health Week, April 29 through May 2.

These days will mark the open house section of the program during which visitors will be shown the latest methods and equipment used in the treatment of mental illness.

★ ★ ★

A highlight will be the workshop Monday, April 30. At that time visitors will meet with Dr. Ivan A. LaCore, medical superintendent, and men and women anxious to learn more about mental illness, what causes it and what can be done about it.

The Press is in complete sympathy with this program. As a result of it Dr. LaCore and his aides hope to bring about a wider and better understanding of the problems of mental illness. Especially they want to emphasize that there should be no more stigma attached to mental illness than to any other human ailment.

★ ★ ★

Another aim is to present the hospital to visitors for what it is — a modern, scientific institution in which mentally ill persons really do get well. One of the most interesting departments of the hospital is that in which emotionally disturbed children, not mentally defective or ill, are treated.

Take time to visit the hospital next week and learn how psychiatric progress has made the word "insane" only a regretful memory of the days when mental treatment was largely custodial.

Rev. Rufus M. Traver

When death called Dr. Rufus M. Traver, it ended a career marked by distinguished service to two Pontiac churches.

Sixteen of his 50 years in the ministry, from 1902 to 1918, were devoted to the First Baptist Church. In 1906 he organized a mission Sunday school which in 1917 became the Bethany Baptist Church.

Born in Rensselaer County, New York, he completed his education and earned his doctorate at Bucknell University. A veteran of World War I, Dr. Traver was appointed field secretary of the Baptist Church in 1918 and served with the U. S. Army.

★ ★ ★

Evidence of the high esteem in which he was held includes the naming of the Traver Adult Bible Class of Bethany Baptist Church. Other deserved tributes were his election to the office of honorary deacon for life and the furnishing of the pastor's study which was named in his honor. On October 9, 1954, Bethany Men's Club gave a dinner commemorating Dr. Traver's 50 years of religious and community service.

★ ★ ★

The privilege of living 85 years is given few men. Fewer still spend their adult years in such selfless and devoted service to their fellow men as did Dr. Rufus M. Traver.

Lesson in a Tragedy

Normally this newspaper doesn't moralize about fatal highway accidents which clearly are the result of bad judgment.

But the tragic crash on Pontiac Lake Road which killed four young men should serve as a ghastly reminder to all motorists that alcohol and gasoline will not mix.

★ ★ ★

Waterford Police Chief Van Atta had no trouble in determining that the victims of this crash had been drinking. The report shows the car did have beer bottles in it. Earlier there was a report that five young men in a car bearing the same license number had thrown a beer bottle through a passing car's window and were acting as though drunk.

★ ★ ★

Obviously the car had been driven at such speed that it missed a curve and struck a tree with terrific force. The engine, torn free by the impact, landed 75 feet away. The only mystery is how the lone survivor managed to escape instant death.

It is to be hoped that the memory of this horrible crash will serve as a constant warning to other motorists against drinking and driving.

PHS Band Wins Again

As has been the case every year since 1933, Pontiac High School Band has won first division rating in State Class AA competition.

The 85 young musicians under the direction of Dale C. Harris, were competing in the annual Michigan School Band and Orchestra Festival at Michigan State University. So noteworthy was the skill and finish with which they played, that all four judges gave them number one ratings.

★ ★ ★

The only other Class AA school which won top honors was Muskegon. Other bands in that class which competed at East Lansing include those from Owosso, Flint Central, Midland and Benton Harbor.

Once again congratulations to the students and their director on this festival victory. All Pontiac can be proud of the great contribution they are making to the cultural advancement of the community.

The People's Business:

Williams Nicked

Republican Team Scores on Absenteeism Issue

By ROGER LANE

LANSING—For the first time in quite while, Republicans put Gov. Williams on the political defensive with their gadfly tactics in Kalamazoo and Grand Rapids.

They turned what gave promise of being some high road politicking in "nonpartisan" State Government Days into political pitched battles.

They have had a chance to draw a number of issues sharply and attract a goodly amount of public attention to them.

To some extent, the effort put out by the State Central Committee probably has heartened Republican workers in the ranks and stiffened their will to get into the campaign and pitch.

* * *

In a way, the Republicans are availing themselves of about the only device at their disposal, lacking as they do any rough and ready spokesman in state office to answer Democratic sallies promptly and effectively.

NOT PANICKED

Certainly, the Republican newspaper and television queries put to the governor and his Democratic associates in their first two "reports to the people" didn't panic or even bewilder them, despite the element of surprise at Kalamazoo.

* * *

That isn't the point. It did throw them a little off stride, and kept them from harvesting a full crop of political hay. It may have forced a couple of political errors.

Take the absenteeism issue raised at Grand Rapids, for example. Did the governor make a mistake in the way he met it? Some people think so, although at the same time believing that the Democrats got back on the track with Neil Staebler's counterattack a day or two afterwards.

Staebler, Democratic state chairman, said in effect that the same allegations leveled against Williams could be directed against two Republican stars, President Eisenhower and Detroit Mayor Albert E. Cobo, the party's probable nominee for governor.

Those who chalk up an error against Williams say he would have done better to ignore or laugh off the Republican shaft.

* * *

Many television viewers Thursday night felt that the absenteeism question got under the governor's hide, and that he showed it in his face and voice.

Will the absenteeism tag stick on the governor or boomerang? The final answer might not be in until Nov. 6.

But plenty will be heard in Michigan about absenteeism between now and then, and it won't all be about Williams. The Democrats will see to that.



Much Needed Road Building Program

Days of All Faiths

Lag B'Omer, Observed Sunday, Breaks Season of Semi-Mourning for Jews

By DR. HOWARD V. HARPER

Sunday in the Jewish calendar is Lag B'Omer which literally means "33 omer." A day with such a name needs some explaining, and this is the explanation: Between Passover and the next Jewish festival (Shavuoth) there are 50 days. In the book of Leviticus (chapter 23, verses 10 to 16) the people were commanded by Jehovah to make an offering of a sheaf of barley on each of these days.

* * *

A sheaf is an omer, but over the years an omer came to be standardized at about seven-and-a-half pints of grain. So, on each of the 50 days an omer was offered, and the days were counted and every evening, after the service, the number of the day was solemnly announced. This ceremony, in time, came to be known as "the counting of the omer."

Now, Passover was the time of the barley harvest and Shavuoth was the time of the wheat harvest, and you would think that the interim period would have been a time of joy and merry-making as harvest time has always been among privitive peoples. Remember, this goes away back in Jewish history, to an era when the Jews were greatly influenced by their pagan neighbors on all sides.

But it did not work out that way. Instead of being happy during this period, the Jews—their scholars do not know why—decided they should be in a state of semi-mourning. So, without any really known reason today, there are no feasts, no joyous events, no marriages, and among the especially devout, not even any haircuts all through the 50 days.

* * *

Except Sunday: Sunday, for some reason that is lost in the dim mists of antiquity, is a break in the season. Today one may take time out.

MORE ANCIENT SOURCE

Actually, Jewish scholars believe the 33rd day of this period is connected with ancient rites that were going on among the pagans, long before the Jews really got themselves separated from the heathen life around them in the Promised Land.

Rabbis have tried to give this midharvest day some Jewish significance by relating it to actual events in Jewish history. For example, they have said the celebration is because it was on this day that a terrible plague was lifted from among the students of Rabbi Akiba. But this is really baseless.

And they have said this is the day on which manna began to fall in the wilderness (Exodus, Chapter 15) for the children of Israel.

* * *

But the most likely explanation is that the Jews, in their early association with the heathen around them, were enticed into a midharvest festival—and this, after centuries of changes and adaptations, is what is left of that festival.

FATHER OF THE FAITH

Wednesday, May 2, the Christian Church remembers a man who, 16 centuries ago, spent his life "planting trees under which men of a later age might sit." You and I, whether we know it or not, sit under his trees today.

For St. Athanasius, Bishop of Alexandria (Egypt) in the fourth century fought, almost singlehanded, a fight that allowed the still new Christian faith to proceed on its way without alterations that might have changed it into just another of the many ideas that have appealed to men for a while and then faded out.

He had the bad luck to be bishop of Alexandria at a time when a brilliant priest there, named Arius, was disturbing the entire world with his teaching that Jesus was, however divine, not actually God—not equal with the Father. Alexandria in those days was the great world center of learning. What Alexandria said, the world listened to. And kings as well as the clergy listened to Arius and inclined to accept a doctrine that would have reduced Jesus to nothing more than an inspired human prophet.

* * *

Athanasius, through merciless persecution including four exiles, stood fast and won out against the Arian heresy, and has gone down in Christian history as one of the great figures in the formative period of Christian doctrine. He is one of the "Church Fathers" to whom modern Christians are indebted for the present defiteness and purity of the faith they have inherited.

(Copyright, 1956)



Voice of the People

Reader Says Psychology, Church Are Team Mates

Letters will be condensed when necessary because of lack of space. Full name, address and telephone number of the writer must accompany letters but these will not be published if the writer so requests unless the letter is critical in its nature.

Why will people persist in being "surface thinkers"? Why will they content themselves with one-angle interpretations and seek no further?

I refer to the contradiction of Dr. Crane's theories on psychology and the church. It said, "Psychology is to study the human mind."

To quote Webster's New World Dictionary: "Psychology 1 a. The science dealing with the mind and mental processes, feelings, desires, etc., b. the science of human and animal behavior. 2. The sum of a person's actions, traits, attitudes, thoughts, etc.

Name a greater psychologist, if you can, than Jesus, and while you're at it, try to explain how the Christian church could have survived the centuries without the mental processes, feelings, desires, actions, traits, attitudes and thoughts of those who accepted Christian tennet, as well as those of the martyrs who died for what they believed, both those of the early church and those of the 20th century, namely, the missionaries recently slaughtered by savages in the Amazon jungles.

Psychology and the church? They're teammates.

G. Kuklaw

Clarkston

'What's Going On Here?"

Senate Group Probe of GM Offers Confusing Picture

In an editorial on the sub-committee criticism of General Motors, the New York Daily News says:

"Sen. Joseph W. O'Mahoney (D-Wyo), professional hater of big business and head of a Senate Judiciary subcommittee on anti-trust and monopoly, unveiled a subcommittee attack on Gneral Motors Corp.

"GM's profits, O'Mahoney charges, are so scandalously high that it's time for the company to slash prices of its cars and other products to the consumer.

★ ★ ★

"Let's suppose GM took this advice. Let's further suppose (and it's a very solid supposition) that some of GM's competitors were not efficient enough to be able to match the GM price cuts and stay in business.

★ ★ ★

"GM would swiftly get an even bigger share of the auto trade than it now has, and thus would come that much closer to having a monopoly on all the automobile business in the country.

★ ★ ★

"So it looks to us as if O'Mahoney, while claiming and possibly believing he is fighting monopoly, actually is proposing in this case to promote monopoly. We wish he'd explain."

★ ★ ★

The same day, Leslie Gould, financial editor of the New York Journal-American has this to say on the same subject:

"In one of the popular Broadway musicals, there was a song, the key line of which was 'What's Going on Here?'

"This might well be applied to the 'study' of General Motors just released by the staff—not the Senators—of a Subcommittee of the Senate Judiciary Committee.

★ ★ ★

"For the report states;

"Despite its great size, the corporation (General Motors) has the reputation of being well-managed and efficiently run.

" 'It made impressive contributions to the nation's war effort.

" 'It's influence has generally been regarded as highly beneficial, and it occupies a distinctive place in the public mind.'

★ ★ ★

"Then, in the next breath, the staff report goes on to say:

" 'Nevertheless, the Subcommittee believed (note the past tense) there would be great value in a study to determine the tremendous power of the corporation, and the manner in which it is exercised, best served the public interest.'

"The chief criticisms—mostly in question form—are of GM's car financing operations, its position in the bus manufacturing field, its wholesaling of parts and the dealer franchise.

★ ★ ★

"Basically it follows the theme that success is something to be abhorred. For it states: 'One of the most striking characteristics of the General Motors operation is the extremely high profits earned by the company.'

"In any business there are practices that can be questioned. But with all its criticism the report admits GM is 'well managed and efficiently run.' Also that it was a big factor in this country's winning the war. Finally, that 'its influence has been generally regarded as highly beneficial.'

★ ★ ★

"Yet, the staff and some of the Senators with an eye to the political campaign — think the study should be continued and broadened."

Case Records of a Psychologist:

Children Delight in Hearing Escapades of Parents; Try 'Grandparents Panel'

When Judy and Daniel were in grammar school, they had the most exciting auto trip they have ever experienced. For it afforded them a throwback to my own childhood! But such throw-backs are desirable so hold a "Grandparents' Panel," either at school or in your own home and let the youngsters relax by finding that Dad wasn't a Superman in his far off youth.

By DR. GEORGE W. CRANE

Case R-342: When Judy and Daniel were in grammar school, they asked if they could attend summer school.

For they had originally entered first grade in February and hence were due to graduate in February.

But they preferred to move up a half term so they could enjoy all the commencement activities of a June graduation.

As we were heading back to Chicago from our summer home in Indiana, we detoured through Francisville to call on Gordon Witt, a cousin of mine whom I hadn't seen for possibly 30 years.

As soon as he entered the room, he greeted me with the childhood designation:

"Well, if it isn't George! How are you, Georgie?"

Well, 10-year-old Danny and 12-year-old Judy were literally electrified with glee.

* * *

And on our auto trip they couldn't contain their delight at hearing me called "Georgie."

"Wait till we get back to the farm and tell George and Philip and David about that," they threatened.

PARENTAL POTENTATE

Unwittingly, most parents are regarded as somewhat austere potentates. Now Mrs. Crane will tell you that I am a pretty good type of father in most respects.

In fact, on that "Test for Fathers" I rate pretty well. But, my children had seldom visualized me as a child like themselves. They always regarded me as a confident, assured adult.

So it was a delightful shock to them to realize that at one time I was just a little boy called "Georgie." And for months thereafter Judy and Danny would bring up that "Georgie" incident.

* * *

"This is the best auto trip we ever made to Chicago," they gleefully announced, figuring they had something with which to blackmail me thereafter.

This same revelation of the childhood traits of their parents, is thus one of the great benefits which children derive when they visit their grandmother and grandfather.

The latter often tell stories about the misbehavior and escapades of the Daddy and Mother of those same grandchildren. Such tales



are fascinating, for they "show up" the supposedly omnipotent and omniscient Daddy and Mother.

GRANDPARENT PANELS

At a PTA meeting, if you wish a new and helpful program, schedule a "Grandparents' Panel," and be sure to invite as many of the children as possible to attend.

Then let these grandparents narrate some of the escapades and mischief of the Dads and Mothers of that current crop of school youngsters.

"But doesn't this reduce the respect for parents," somebody may inquire.

No, not to any significant degree. But it will show the children that their parents were also timid, shy, mischievous boys and girls.

And this realization will relieve the current children of much tension based on feelings of inferiority.

For it is surprising how many youngsters feel they are failing ing their parents because they fear the dark or toads or lightning, etc. And they likewise develop a defeatism complex about their low grades.

For most parents tactfully forget their own low school marks and other defects but regale their youngsters by egotistical success stories.

"When I was your age, I always worked for my money," says the usual dad, "and I always made good grades."

But he overlooks some flunk notices or other flaws, for it is human nature to forget painful events and only remember our own virtues!

Always write to Dr. George W. Crane in care of The Pontiac Press, Pontiac, Michigan, enclosing a long 3c stamped, self-addressed envelope and 20c to cover typing and printing costs when you send for his psychological charts and pamphlets.

(Copyright 1956)

Portraits

By JAMES J. METCALFE

He was a stranger yesterday . . . Today he is a friend . . . And many are our interests now . . . That have a common end . . . Indeed our friendship promises . . . To last for months and years . . . With mutual joy in each success . . . And sympathy in tears . . . Although we never met before . . . We feel like neighbors old . . . Who have a thousand memories . . . Of happiness to hold . . . And so we should be conscious of . . . The stranger on the street . . . He may become the truest friend . . . We ever hoped to meet . . . For in the scope of God's design . . . We are not meant to be . . . As strangers but as friends who share . . . Each other's company.

(Copyright 1956)

Looking Back

15 Years Ago

NAZIS GIRD for new move in Middle East.

HUGE U.S. 1943 arms expansion aims against any possible foe.

20 Years Ago

BUSINESS TOLD by Secretary of Commerce to rid itself of government.

10 to 30 MILLION feared dead or dying in Chinese famine.

Dr. Brady's Mailbag:

Cheese, Yolk of Egg, Peas and Beans Are Other Foods to Build Up Calcium

By WILLIAM BRADY, M. D.

If you were as good at doctoring as you are at name-calling . . . (Anonymous).

Answer—O. K., O. K. I'm not going to use the limited space vouchsafed me just lading out softsoap or exuding sweetness and light. I have a job to do—trying to teach you poor—poor souls how to keep well.

I feed my husband calcium tablets, as he is unable to drink milk. It is too bad, for he is subject to the rheumatiz . . . (T. B. F.)

Answer — Milk is the best source of calcium, not the only source. Any and every kind of cheese, yolk of egg, peas, beans, nuts, peanuts, and salad greens are good sources of calcium.

Getting desperate . . . intense itching, especially at night . . . suggested it may be pinworms, but that seems ridiculous . . . (C. F. J.)

Answer — Pinworm infestation is common in adults, although many of the sufferers do not know what ails them. Of course, there are other causes of such itching. Send 35c and stamped, self-addressed envelope for booklet Unbidden Guests and, if you ask for it, pamphlet on Pruritus (itching without apparent cause).

Following a minor operation my father suffered a blood clot in his leg. He has trouble with swelling of the leg if he walks too much, and painful cramps in the leg at night. I have Ben Told that yeast taken in heaping tablespoonfuls . . . will result in comfort . . . (Mrs. C. K. L.)

Answer—Eating quantities of yeast will do no harm, but I doubt it will make your father comfortable. Send stamped, self-addressed envelop for pamphlet Adult Tetany. That's probably what the cramps indicate.

A week ago I began taking kalion as per instructions in your pamphlet. It gave me immediate relief, made me feel like a new person. Beats all the shots I have ever received . . . (E. B.)

Answer — Pamphlet relief for Allergy is available on request if you provide a stamped, self-addressed envelope. Please remember a clipping is not a request.

Signed letters, not more than one page or 100 words long pertaining to personal health and hygiene, not to disease, diagnosis, or treatment, will be answered by Dr. William Brady, if a stamped self-addressed envelope is sent to The Pontiac Press, Pontiac, Michigan.

(Copyright 1956)

State Health Group to Check A-Test Air

LANSING (AP)—The State Health Department has been chosen as one of 22 research centers throughout the country which will test air and water samples to detect any radioactive fallout from the forthcoming atomic bomb tests in the South Pacific.

Dr. Albert E. Heustis, state health commissioner, said the tests will be conducted around the clock before, during and after each atomic explosion.

* * *

The radioactive fallout measuring stations were selected by the U. S. Public Health Service and the Atomic Energy Commission.

The first atomic blast is scheduled for May 8 at Eniwetock Island. To get needed comparison data, the department has been measuring the level of natural radioactive fallout since April 18.

Credit Union Meeting

GRAND RAPIDS (AP)—Some 2,500 delegates and credit union members throughout Michigan are in Grand Rapids for the 21st Michigan credit union league convention. The convention ends Saturday night.

Referee Appointed

DETROIT (AP) — Joseph C. Murphy, former chief assistant U.S. attorney and four-term member of the state House of Representatives, has been named referee of the federal bankruptcy court in Detroit.

Files $50,000 Suit for Dog Bite Injury

ST. LOUIS (AP)—John C. Mosby, head of a medical publishing firm, has filed a $50,000 suit against a minister, claiming the minister's dog caused him to lose his left eye.

Mosby said in his petition, filed in St. Louis County Circuit Court, the Dalmatian dog attacked and bit him on the eye last Feb. 12 when he was visiting at the home of Dr. Edgar C. Taylor.

Dr. Taylor, an Episcopal minister, also is headmaster of the Taylor School, a private boys' school in suburban Clayton. He officated at Mosby's wedding last November.

Testimonial to Honor Detroit School Chief

DETROIT (INS)—Retiring Detroit School Superintendent Arthur Dondineau will be honored by 500 school system employes at a testimonial dinner May 10.

Gov. G. Mennen Williams, Sen. Patrick V. McNamara, Mayor Albert E. Cobo and the seven members of the Detroit Board of Education, will attend.

Dearborn Pastors' Unit to Discuss Race Trouble

DEARBORN (AP)—The Dearborn Pastors' Union will meet Tuesday to discuss possible action on racial discrimination problems.

The Rev. William J. Montgomery, president of the group, said the meeting was called after a pastors' executive committee voted to support an anti-discrimination statement issued April 22 by the Detroit Council of Churches.

College Head Retires

MOUNT PLEASANT (AP) — Dr. Henry A. Tape, president of Northern Michigan College at Marquette for the past 16 years, has announced his retirement, effective Sept. 1.

College Given Grant

MOUNT PLEASANT (AP)—Central Michigan College has been given a grant of $10,800 from the Atomic Energy Commission for continued research in radioactive substances. The money is in addition to a grant of $8,000 last year.

State College Group Slates Tour of Firms

LANSING (AP)—The presidents of Michigan's 14 non-tax supported colleges and officers of the Michigan Colleges Foundation, Inc., will tour business firms in Lansing, Battle Creek and Jackson Wednesday and Thursday.

Officers said the purpose of the tour is to acquaint the firms with the work of the foundation. They hope to raise $335,000 throughout the state this year to help the member colleges, all church-related, four-year accredited, schools.

* * *

Last year, the foundation raised $296,000 for its members.

The foundation said funds can be given to a specified college in the group or can be given to the foundation for division among its members.

Colleges in the group include Adrian, Alma, Aquinas, Emmanuel Hillsdale, Hope, Kalamazoo, Madonna, Marygrove, Mercy, Nazareth, Olivet and Siena Heights.

REAL ESTATE—INSURANCE

Residential—Business Home—Contents
Farms—Investments Burglary—Liability—Auto

Take Advantage of Over 30 Years of Experience. Chances Are We Have Served Your Neighbor. Let Us Serve You!

JOHN K. IRWIN
REALTOR

REAL ESTATE SINCE 1925 INSURANCE

101½ N. SAGINAW FE 2-4031

SUNDAY RIOT!

SALE

RIGHT at Our WAREHOUSE
2239 ELIZABETH LAKE ROAD, Near Telegraph
FE 8-3741

1 to 5 P.M. Sunday!

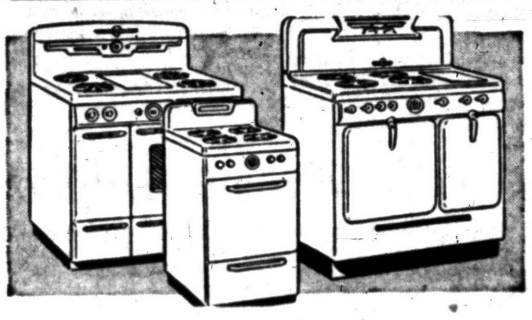

Latest Model Famous
JEWEL Full-Size Range $59
While they Last
NO MONEY DOWN
Not Exactly As Pictured

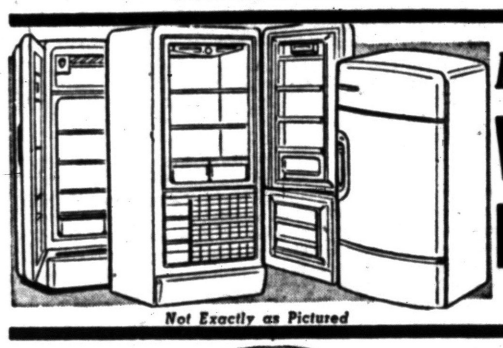

Big 6 cu. ft. Family Size
Westinghouse REFRIGERATOR $128
Not Exactly as Pictured

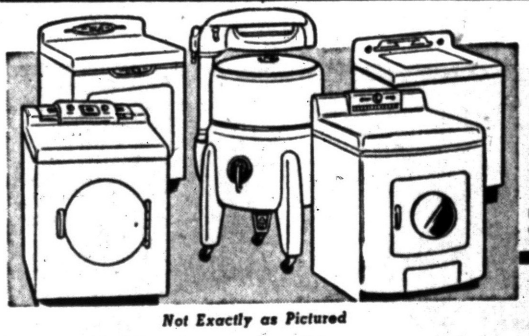

NORGE DRYERS SLASHED TO: $118
Norge Washers SLASHED TO: Wringer Model $78
Not Exactly as Pictured
No Money Down!



Genuine General Electric STEAM IRON Reg. $19 $10.88

GENERAL ELECTRIC UNIT
Electric FRYING PAN With Cover Reg. $20 $9.95
Only 48 at This Price



Reg. $90 LEWYT VACUUM Complete with Attachments ½ Off $45

ROLLAWAY BED SUNDAY ONLY HURRY! $9.99

Reg. $29.75 SCHICK "25" Electric Shaver $11.88

$100,000 WORTH OF TV and APPLIANCES MUST BE MOVED---IN 4 HOURS!!



Big 17" Screen
Raytheon or Emerson
1956 Table Model
TELEVISION!



21-INCH TV BENDIX with Base $139.95
No Model No.

BE HERE EARLY!
$2 A WEEK
DOORS OPEN 1 P.M.

LORD'S FURNITURE, APPLIANCES AND TELEVISION

2239 ELIZABETH LAKE RD.
NEAR TELEGRAPH RD.

ALL SLASHED ONE PRICE
$99
Delivery, Warranty, Service, Installation, Etc., Optional



HOLD YOUR PLACE AT THE DOOR!

Delta Kappa Gamma Sponsors Tea and Reception





Pontiac Press Photos

Shown greeting prospective teachers is (left) Mrs. Iva O'Dell, president of Delta Kappa Gamma. Students are (left to right) Nancy Rose, president of Waterford Township High School Future Teachers' Club; Eleanor Sherwood, Walled Lake High School, Future Teachers' Club and Harold Hanson, president of Pontiac High School Future Teachers' Club.

Delta Kappa Gamma, Alpha Beta chapter members entertained members of Future Teachers' Clubs Friday at a tea at Webster School. Mrs. Olive Lord is shown pouring for (standing left to right) Mrs. Elsie Welch, general chairman for the affair, Mrs. Stanley Olczak and Mrs. David Hicks.



A panel was part of the program Friday at Webster School. It was designed to give information about their chosen line of work to prospective teachers. Seated are panel members (left to right) Mrs. Don McKee, PTA member; Mrs. Stuart Galbraith, panel moderator and principal of Central School; Mrs. Harry King, former president of Michigan PTA and Cora Duke, a student at Lincoln Junior High School.

Future Teachers' Clubs Are Guests

The annual Recruitment Tea and reception of Delta Kappa Gamma, (Alpha Beta Chapter) was held at Webster School Friday afternoon, with over 200 members and guests present. Mrs. Elsie Welch was general chairman of the affair, assisted by Mrs. Harry Avey, Mrs. David Hicks, Mrs. Max Selle, Mrs. Dora Bristol, Mrs. Stuart Galbraith, Mrs. Helen Rohrer, Mrs. Stanley Olczak and Helen Bulla.

* * *

The special guests of the society were the Future Teachers Club of America of this area including Waterford Township, Milford, Walled Lake, Commerce, West Bloomfield, and the Pontiac system. Many other students who are choosing teaching as a career were also invited to attend.

Greeting the guests were the officers of the association headed by Mrs. Iva O'Dell, and assisted by Mrs. Fay Ealy, Mrs. Olczak, Mrs. Harvey Bidstrup, Mrs. David Turo, Mable Double and Mrs. T. E. Wiersema.

Following the social hour, Mrs. Galbraith moderated a panel of representative speakers from various fields affecting the field of teaching. The program was designed to give further information to the prospective teachers about their chosen line of work. Mrs. Don McKee, a PTA president, spoke of the importance of the teacher to the parent, as the teacher becomes the second guardian of the child, aids and directs the growth of the student, and works with all the factors of development as the child passes through the formative stages of life.

* * *

She spoke very strongly about the role of the parent: "I feel that the parents should assist in the school program whenever possible, that parents should follow closely the development of their children."

Cora Duke, a 9th grade student at Lincoln Junior High, spoke of the qualities a good teacher should develop: An understanding of the child, a knowledge of the material to be taught, a love of children, a sense of humor, a love of the subjects to be taught, and a genuine interest in the students.

Wendell Banks, a 6th grade student at Central School, spoke about the helping role of the teacher. He liked a teacher who was always willing to be of help. "A teacher is very important in the life of a child," he said, "for problems are always coming up that need help in solving."

* * *

A different phase of the profession was presented by Bruce Green, a student at Wayne University, who is just completing his practice teaching. "The preparation for the teaching profession is hard," said Mr. Green, "I know that each year in college has been increasingly difficult, for my responsibilities have grown and with it the work that it entails."

Mr. Green left the training for another profession to enter the field of teaching feeling that "in the classroom I can work with people, mold their lives, and be of great service to my fellow man."

Mrs. Harry King spoke as a member of a school board and as a parent as she told of the teacher's role in the community. "Never has there been a greater need for good teachers," said Mrs. King. She stressed the need for more teachers with better training to help in the directing of our growing youth.

* * *

Mrs. T. E. Wiersema, a teacher and a mother, emphasized the need of a sincerity of purpose in entering the teaching field. "A teacher should feel a great responsibility to the charge in his hands as he directs the growth of youth."

Highlight of the afternoon was the presentation of the first educational award of the society to Ruth Goodwin of Waterford Township High School, who accepted the scholarship to continue her education at college so she might be a teacher. She was selected by the society for her outstanding achievements during her school career, including her scholarship, her leadership, her fine character, and her good citizenship.

* * *

The social hour was directd by Mrs. Welch with her assistants. The community hall was decorated in the spring motif with huge stylized flowers in glittering pastel colors, potted electric pink geraniums, and cages of living birds. Background music was supplied by orchestral arrangements of Schubert's compositions. Two large tables were used in serving punch and tea. Silver candelabra and arrangements in daffodils centered the tables. Mrs. Albert Kohn and Mrs. Olive Lord presided at the tables.

Pontiac Folks Still Travel-Minded

Visiting at the home of Mrs. Alfred S. Danton on Lincolnshire drive for several days are her brother and sister-in-law, Mr. and Mrs. Arthur J. Stapleton and daughter Susan of Sault Ste. Marie.

On Sunday the Stapleton's other daughters, Barbara and Judy will come from Lansing to spend the day with them. The girls are in training at Sparrow Hospital School of Nursing.

* * *

These are busy days in the home of the Rev. and Mrs. C. George Widdifield of West Pike street—moving days in fact. The family are getting ready to move into their new home on Ottawa drive.

* * *

Mr. and Mrs. Harold A. Fitzgerald returned to their home on Ottawa drive Thursday after attending annual meetings of the Associated Press and of the American Newspaper Publishers' Association in New York. They also attended meetings of the American Society of Newspaper Editors in Washington D. C.

* * *

Mr. and Mrs. Robert B. Tarr of West Iroquois road were hosts to a group of friends at dinner in their home on Thursday evening. The Tarrs are leaving today for Greensburg, Pennsylvania, where they will visit for several days with Mr. Tarr's father, Blaine Tarr.

* * *

Dr. and Mrs. D. G. Strauss entertained a group of their friends for dinner at Devon Gables recently. The party returned to the Strauss' residence of James K boulevard following dinner, for an evening of cards.

Looking forward to many pleasant weekends at their cottage north of Rogers City are Mr. and Mrs. Ray Falk of North Perry street. They left on Friday to open the cottage for the summer and to have everything in readiness for the first weekend of relaxation.

* * *

Mr. and Mrs. Conrad N. Church of Erie road are anxious too, for the days they will spend at their cottage near Oscoda. They are spending this weekend there making the necessary preparations for the summer months.

* * *

Mr. and Mrs. Raymond Pool of Concord, California are visiting at the home of their son and daughter-in-law, Mr. and Mrs. Edward Pool of Prospect street.

The Edward Pools (nee Beverly Wellington) are receiving congratulations on the birth of a daughter, Susan Lynn, April 25.

Maternal grandparents of the infant are Mr. and Mrs. James Wellington of Lowell street.

Style Show Scheduled

"Spring Fashions" will be shown Monday at 8 p.m. at St. Michael Hall. The Auxiliary to the Italian American Club is sponsoring the show with fashions by Hilda's.

Models include those from the featured store and auxiliary members Betty Jane Spadafore, Mrs. Ralph Mazza, Mrs. Frank Spadafore, Mrs. Richard Purteus, Mrs. Rudy Mazza, Monica Palace and Mrs. Robert Gaines.

Auxiliary women working on committees for the card party and fashion show are Mrs. Frank Spadafore, chairman; Monica Palace and Mrs. Robert Mazza, tickets; Mrs. Robert J. Ranzilla and Mrs. Paul Felice, refreshments.

Mrs. Verne P. Sinkler and Mrs. Guilio Bernero are in charge of publicity; Betty Jane Spadafore and Joan Mazza, decorations and Mrs. Paul Spadafore and Mrs. Joseph Spadafore, prizes. Miss Palace is handling supplies for the event.

Tickets may be obtained at the door.

Kate Smith's Story Starts Here Monday

For 25 years she has been one of the most popular and fabulous entertainers in American history . . .

Next week marks the 25th anniversary of her first radio broadcast . . . it also marks her return to TV for the first time in many months — for warmly personal reasons.

If ever you've heard Kate warble "When the Moon Comes Over the Mountain," or hummed with her as she thrilled the nation with "God Bless America" . . . if ever you've wondered what Kate Smith felt and feels . . . how she made good . . .

DON'T MISS "The Kate Smith Story" by one of the country's outstanding writers, Phyllis Battelle—starting Monday exclusively in The Pontiac Press.



Ruth Goodwin, senior at Waterford Township High School, was the recipient of the Educational Award offered by Delta Kappa Gamma. She is pictured here receiving her award from Mrs. Theodore E. Wiersema, chairman of the Scholarship Committee.



Pontiac Press Photo

The Senior Choir of Bethany Baptist Church is presenting a benefit "Variety Show" this evening at Fellowship Hall. Shown emoting at a recent rehearsal are Mrs. Martin Wolfe of Linden road and Paul G. Jankovsky of Liberty street. The 8 p.m. show, under the direction of Elda Sutter will feature vocal and comedy routines, instrumental numbers and a magicians act.

9-Day Reducing Diet

Don't Be Too Fat to Go Swimming!

By JOSEPHINE LWMAN

Does "Going to the beach" make you shudder? Did you miss swimming last year because you did not want to wear a swimsuit? Did those extra pounds cause you to skip that wonderfully cooling, healthful, delightful sport?

* * *

Today whether or not a woman goes swimming depends much more on what her figure is like than on how old she is. Swimming is one sport you can safely enjoy at any age.

It is one sport which middle-aged women can learn with profit. If you haven't learned to swim, do so this summer so that you can enjoy the fun with the rest of the family and with your friends.

Do not allow your figure to be a stumbling block! You have plenty of time between now and June to take care of that situation. In fact, you can lose from 5 to 10 pounds in just nine days time. Then if you still need to lose more you will be encouraged to continue counting calories until you achieve your perfect weight.

* * *

Today I am giving you the menus for both Sunday and Monday so that you can have the prescribed food in the house on time.

MENUS FOR SUNDAY

Breakfast

Two slices crisp bacon
One thin dry slice of whole wheat toast
One-half grapefruit
Black coffee

Dinner

Chilled orange juice
Serving of baked or broiled chicken
Celery
Olives (only two or three)
One-half cup lima beans
One roll
Fresh fruit cup

Supper

Scrambled eggs
Lettuce and cucumber salad
One glass skimmed milk

* * *

MENUS FOR MONDAY

Breakfast

One-half grapefruit
One boiled egg
One thin dry slice of whole wheat toast
Black coffee



Today, whether or not a woman goes swimming depends much more on what her figure is like than on how old she is.

Luncheon

Chicken sandwich (no butter—thin slices of whole wheat bread)
Sliced tomatoes or canned tomatoes
One glass of skimmed milk

Dinner

Minute steak or chops
Salad of shredded cabbage and carrots
One-half cup spinach—greens or broccoli
One-half grapefruit
One glass skimmed milk

* * *

If you would like to have my 9-Day Reducing Diet in a convenient booklet form for present or future reference send 10 cents and a stamped, self-addressed envelope with your request to Josephine Lowman in care of The Pontiac Press.

* * *

Many women cut down on their food intake in dramatic ways in order to lose weight but become discouraged and fail because of food fallacies they believe. Today I want to talk about a few of them.

Sunday is the sixth day of my 9-Lay Reducing Diet. Women all over the country must be experiencing that wonderful feeling which comes with diminishing pounds. Keep up the good work for another three days!

* * *

I want to talk about some of the mistaken ideas women have about reducing in order to help you in planning your meals from here on if you had more than 5 to 10 pounds to lose.

First, let us think about potatoes. About the first thing women do when they decide to reduce is to cut out potatoes. However, a medium Irish potato, baked or boiled, has only about 90 calories and is a splendid food, nutritionwise. It is the way it is cooked, or the butter you use on it, which zooms the calorie count.

For instance, eight 2 - inch French-fried potatoes give you about 160 calories, one - fourth cup of potato salad 100 calories, and one-half cup of creamed potatoes about 100.

The potato is nutritious and also delicious with salt and pepper and just a dot of butter. The sweet potato is higher in calorie count (185 calories) and, while excellent food, had better be left off the reducing diet.

Bread is another food which is avoided by the reducing woman, and well she may, if she is thinking of hot breads or pancakes or waffles or such.

However, a slice of whole wheat bread gives you 75 calories and protein bread and Melba toast are much lower. You need some bread and cereal on the long-term reducing diet.

Most of the dry cereals give you 100 calories a cup while the cooked cereals run about 100 calories for three - fourths cup. Naturally you should use milk instead of cream and should not go haywire with sugar.

There are many more fallacies which I do not have space to discuss today. Just remember to leave off the in-between snacks and the "trimmings," take smaller portions and no seconds, and boil, bake or broil, rather than fry.



SHIRLEY JEAN SEAMAN

Mr. and Mrs. Robert Seaman of Meadowlawn drive are announcing the engagement of their daughter, Shirley Jean, to Marvin Landry. He is the son of Mr. and Mrs. Joseph Landry of Cleveland, Ohio. No date has been set for the wedding.

Legion Work Related to Group

Mrs. Ray Fleming presided at the Tuesday meeting of Pontiac Unit WCTU held in the parlors of the First Presbyterian Church. Devotions were given by Mrs. A. E. Potbury, president of the Auburn Heights Unit. Mrs. Potbury also spoke briefly on youth temperance work.

Mrs. William Deaver spoke to the members on the work of the Loyal Temperance Legion. Musical selections on the trumpet were presented by Larry and Gary Sherman.

On May 22 all Unions of WCTU will gather in Friendship Hall at Central Christian Church for a cooperative family night.

Golf Club Plans May 3 Breakfast

Mrs. Harley Hyatt opened her home on Williams Lake road Thursday when Fairway Club members gathered for a kick-off breakfast and first business meeting of the season. Mrs. Adrian Kempf, Mrs. Lee Lysinger and Mrs. Earl Hagan assisted the hostess with arrangements.

Mrs. John Heitsch, elected to office last fall, presided. League members voted to begin seasonal play May 3 at Pontiac Country Club.

Mrs. Heitsch appointed committee heads, Mrs. Robert Boles, social; Mrs. Hyatt, Mrs. Jack Bender and Mrs. John Shoemaker, tournament; Mrs. George Miller, Mrs. Philip Sauer, and Mrs. Glen Hickson, rules and Mrs. H. Guy Moats, publicity.

Mrs. Gertrude Present, Mrs. Kenneth Bogard and Mrs. Leslie R. Frisch were added to the roster of playing members.

Navy Mothers Meet at Naval Station

Mrs. Frank Riley, commander of Navy Mothers Club 355, was appointed delegate to the National Convention in New Orleans June 11-15. The group will enter an exhibit of sewing at the convention.

Officers of the club will join other Navy Mothers clubs in a joint installation in Van Dyke May 24. Plans were made for members to attend the open house at Pontiac State Hospital.

The club met Thursday evening at the Naval Training Station and announcement was made of a card party today at 8 p.m. at the Naval Station. Tickets will be avaiable at the door. Proceeds will be used for veterans hospitals and needy families.

Recital to Be Held Sunday



CLAIRE COCI

Claire Coci, official organist for the New York Philharmonic Society, will present a recital Sunday at 8:30 p.m. in Christ Church Cranbrook. This will be the first recital on the newly enlarged organ at the church.

She has played with major symphony orchestras and given recitals from coast to coast. Miss Coci has also played to audiences in England, Belgium, France, Scotland and Finland.

Her program will consist of:

Toccata and Fugue in D Minor.....Bach
Andante in F .....Mozart
Fantastic and Fugue in F Minor..Mozart

Chorale in B Minor.....Cesar Franck
Piandria .....August Mekelbergha
Chorale.....Marius Monnikendam
Toccata.....Marius Monnikendam

Symphony for Organ No. 1 in D Minor .....Guy Weitz

Miss Coci's recital is the first program in Christ Church's spring concert series. The program is open to the public free of charge.

A

Open Tonight 'Til 9
Sunday 2 to 5

TIME FOR PLAY CLOTHES

PARKING REAR of STORE

Alvin's

Huron at Telegraph

Attendants Told at Bridal Fete Held at Hall

Sandra Morrow, bride elect of Ronald Edward LaBarge announced her wedding attendants at a shower given in her honor at the Knights of Pythias Hall recently.

Sandra, daughter of Mr. and Mrs. Russell J. Morrow of Willard street and Ronald, son of the Arthur LeBarges of Lester court will exchange vows in St. Vincent de Paul Church on June 2.

Mrs. John Parisi will serve the bride as matron of honor while Maryadell Johnson will act as maid of honor. Other attendants are Gerry Campbell, Mary Bieri, Joan Coganck and Betty Schram.

Shari Ann Morow will perform the duties of flower girl and Michael Feliksa will be the ringbearer.

Hostesses at the miscellaneous shower were Mrs. Parisi, Mrs. Lillian Little, Mrs. Phelina Bivens, Mrs. Leonard LaBarge Mrs. Eugene Webb and Mrs. Stanley Zywicki.

Engagements, Trips Take Top Spot in Birmingham Social Activities

BIRMINGHAM — Mr. and Mrs. Gustave Jensen of Twelve Mile road, have announced the engagement of their daughter, Ann, to Dwight P. Allen Jr. His parents are Dwight P. Allen of Walnut Lake road and Mrs. Mildred Hersch Allen of Erie, Pa.

Both young people attend the University of Michigan where Mr. Allen is a member of Sigma Phi Epsilon and Ann is affiliated with Delta Delta Delta sorority.

They will be married Sept. 8.

* * *

Mr. and Mrs. Frederick M. Darden (Lorraine Richert) of Graefield road, announce the birth of a son, Kevin Marshall.

* * *

Mr. and Mrs. A. V. Witbeck have sailed on the Mauretania for a two weeks Caribbean cruise.

Mr. and Mrs. Fred C. Mattaei Jr. have invited friends for dinner Saturday evening. Their guests will be Dr. and Mrs. Thomas Torgerson and Dr. and Mrs. John M. Wakevainen.

* * *

Mr. and Mrs. Warren Pease are expected home May 1 from a stay at their West Palm Beach home.

* * *

Mrs. Josephine Cutter has planned a wonderful itinerary for a group of girls she will take to Europe this summer. Sailing June 23 on the Mauretania for Paris, they will go to Switzerland and Italy, Austria and Germany and through the Scandinavian countries. They will cross the North Sea into Scotland and travel through Wales and England before sailing for home Sept. 1.

Three local girls who will be in the group are Mary Grindley, daughter of Mr. and Mrs. Robert F. Grindley, and Caroline Wright, daughter of the Shelton Wrights of Bloomfield Hills, Nancy Clinger, daughter of the L. H. Clingers of Birmingham.

From Royal Oak will be Pat Broaddus and Alleene Widdis and Carol Lundgren, Sally Browne and Perry Moreland of Grosse Pointe. Barbara Behrens will come up from Ohio to join the group.

* * *

Mr. and Mrs. J. William Torrence will spend this weekend with friends in Chicago.

* * *

Mrs. Carl F. Unruh is home from a winter at Bal Harbour, Miami Beach.

William Finch Renfrew's engagement has been announced recently to Joyce Kay Jervis, daughter of Mrs. R. I. W. Jervis of Lansing. Mr. Renfrew is the son of Mr. and Mrs. Charles W. Renfrew of Arden lane.

Both young people are students at Michigan State University and are planning a September wedding.

* * *

Mr. and Mrs. Draper Allen are spending 10 days in the East. In Princeton, N.J., they will be guests of Mrs. Allen's brother-in-law and sister, Mr. and Mrs. Rudolf Clemens.

Mr. and Mrs. Irving Evans will be hosts at a supper party Saturday evening following the Village Players performance of "The Fifth Season."

On May 5 the Frank Moshers will give a dinner before a performance of the show. Their guests will be Mr. and Mrs. Clark D. Matthews, Mr. and Mrs. Harry V. Collins Jr., Mr. and Mrs. John E. Hall, Mr. and Mrs. Marc Parsons, Cecil McCann and Mrs. Eleanor Buck.

* * *

Mr. and Mrs. Philip Martz of Clawson (Barbara Parks) announce the birth of a daughter, Deborah Sue, March 17.

* * *

Mrs. Ben Ruhl and her daughter, Kathy, have returned home from Naples, Fla., where they spent three months.

* * *

May 5 is the date of a benefit dinner to be given at the home of Mr. and Mrs. Judge W. Bearden on Tottenham road.

The affair is sponsored by the Mercy League for the Child Welfare Fund of the Catholic Family League of Oakland County. The Mercy League consists of young women of Birmingham and Bloomfield Hills who are constantly working for the Family League.

Among those expected to attend the invitational dinner are Mr. and Mrs. J. Frederick Colombo, Mr. and Mrs. Thomas J. Bolton, Mr. and Mrs. Lou Conroy, Mr. and Mrs. Kenneth Dickinson, Mr. and Mrs. John Fitzgerald, Mr. and Mrs. John B. Hammond and Mr. and Mrs. Richard T. Hindley.

Mr. and Mrs. Granville Morse, Mr. and Mrs. Frank J. McGinnis, Mr. and Mrs. Coyle Fisher, Mr. and Mrs. Francis M. Anderman, Mr. and Mrs. William J. Riley, Mr. and Mrs. Gerald Schulte, Mr. and Mrs. John T. Annas, Mr. and Mrs. Robert LaJoie and Mr. and Mrs. James Nunnelly, are others.

it's RUG CLEANING time!



9x12 Domestic Wool Rug

$5.95

Small Additional Charge for Sizing

Don't try to clean your heavy carpets yourself! We have the modern facilities and know-how to thoroughly dry clean carpets.

Call FE 2-7132

NEW WAY RUG

42 Wisner St.

GET SPIC and SPAN WITH CAREFUL DAN

Your Blankets Carefully Cleaned and Luxuriously Fluffed



FREE Clear Plastic Bag Returned With All Dry Cleaning

Careful Dan not only cleans your blankets spic and span and absolutely spotless . . . he also restores the nap to its full, natural depth, gives it fluffy, new-blanket softness, actually brings it "back-to-life" in all its luxurious beauty. His thorough, but ever-so-gentle, cleaning brings out delicate colors, all bright and sparkling. You get them back in transparent plastic bags. If you decide to store them for awhile, leave them right in the plastic bags where they will STAY beautifully clean. Call Careful Dan today.

PHONE FE 2-8101 PONTIAC Laundry DRY CLEANERS

7-HOUR SERVICE AT 540 SO. TELEGRAPH ROAD

Your Response was Wonderful to the opening of

Neisner's ultra-Modern

NEW BEAUTY SALON

We offer the very best of beauty services, and we hope you will find Neisner's Salon the most rewarding in Pontiac! We know you will be delighted with the finest equipment and beautiful, colorful decor.

We wish to thank the many women who attended our opening. For those unable to come in last week, we are continuing our opening specials.

Mon., Tues., Wed. Only . . .
Shampoo and Style Fingerwave 1.50



"Medallion D'Or"

Opening Special

New! Celeste Cold Wave With CORECTOR Hair Treatment

and creme rinse all for 7.45

New life and brilliance for winter-weary hair.

Thrift Cold Wave for April

with shampoo and set 5.45



"Celeste"

OUR CAPABLE STAFF:

- *Lillian Shier, Manager*
- *Mary Durfee*
- *Jo Ann Spranger*
- *Ann Goodrum*

NEISNER'S *Beauty Salon* *2nd Floor*

42 North Saginaw Street Phone FEderal 8-1343

Appointment Not Always Needed!

God Alone Heals Sick, With Assistance From the Doctor

Confident Living

Physician-Minister Team Brings Aid to the Afflicted

By NORMAN VINCENT PEALE

About twenty-seven years ago, I was awakened about two in the morning from a deep sleep by the ceaseless ringing of the telephone. I found the person calling was a prominent local physician.



DR. PEALE

"I apologize, Norman," he said, "for waking you at this hour, but I'm in trouble. I am at the home of a patient and I've done all I can for her. We are in a crisis and I need your help. Will you come?"

* * * * * *

Of course I agreed. I was a bit confused. What could I, a minister, do to help a doctor in a crisis? I stood on the steps of the house and, before ringing, prayed for guidance. The doctor took me into the living room. "What do you want me to do?" I asked.

"I don't want you to give her any advice," he said. "What I do want you to do is to help me fill that sickroom with the healing power of God. He is the greatest of physicians and I am only His servant. I may treat the patient, but God alone can heal her. And you, His minister, and I, His physician, must be partners in helping her find that healing."

We went into the bedroom. The woman's face was flushed with fever; she was restless, tossing on her pillow. "The crisis is at hand," the doctor said.

WE BOTH PRAYED TO GOD

Although she seemed only semi-conscious, I began to quote Scripture passages on faith and healing and the doctor did the same. Then I prayed and he prayed, we talked back and forth across her bed about the Lord and His healing presence with us. We told Bible stories about healing. We continued until we both felt God's presence. And presently, the patient did too, for she opened her eyes, looked at us and a sweet, contented smile come over her face.

Then she fell into a deep sleep. We continued to sit with her for two or three hours until, finally, the doctor said: "I believe the crisis has passed. I think she will get well." She did recover.

I went home but had no desire for sleep. I was too moved, so I walked the streets in a state of great excitement. I had seen, in actual operation, a power I'd heard about but never before witnessed, and it changed my thinking.

* * * * * *

Up to then, I had held a materialistic conception of medicine; I thought that while doctors treated the body, it was unscientific to treat the soul that the body might be cured. From that night on, I have held another view: by healing the soul and the mind, we may bring healing grace and power to bear upon the physical body. Are we not one unity of body, mind, and spirit?

Ever since then, I have taught God heals through His servant, the doctor, working in cooperation with His servant, the pastor. I believe this attitude toward healing is one of the most dramatic and soundest concepts of our time.

If you need healing, remember God can grant it. Ask Him to help your doctor. Then hold a strong faith that He will. Bring spiritual power and faith to bear upon your health problem. This, joined to the scientific procedures of medicine, can greatly help in the healing of your ailments.

(Copyright 1956)



Pontiac Press Photo

SEVENTH-DAY ADVENTIST CHURCH — The boys and girls pictured are all members of the Seventh-Day Adventist day school and church. They play for school programs and participate in church activities playing in the Sabbath School Orchestra. In school, their selections are folk songs, semi-classical, secular and marches. The numbers are mostly hymns at Sabbath School. Photographed were David Wilson of 111 Palmer street, (left to right) Bill Glennie of 2308 Montroyal avenue, Norman Wilson of 111 Palmer street, Ann Marsa of Bloomfield Terrace, Sue Mason of 76 S. Johnson avenue, Allen Beardslee of Bloomfield Terrace, Stanley Marsa of Bloomfield Terrace and Duaine Goines of Pine Knob road. Elder Herbert E. Lohr is pastor of the church.

Church Women Urged to Study

Fellowship Breakfast Is Scheduled 10:30 A.M. Monday, May 7

"Who Forms Your Opinions and How?" To answer these questions American church women across the country are undertaking a new kind of study for the annual celebration of May Fellowship Day.

United Church Women of Pontiac will observe the day with a breakfast at 10:30 a.m. Monday, May 7, in the Oakland Avenue United Presbyterian Church, 404 Oakland Ave.

In a call to "Responsible Citizenship" United Church Women are asked to give a searching look at themselves and their neighbors to discover how their opinions are formed.

* * *

The call urges women to select their newspapers for coverage of national and international affairs. "What all the Mrs. Smiths and Mrs. Jones believe can weaken or strengthen the moral leadership of the country," said Mrs. Alfred Chapman national May Fellowship chairman.

The Rev. Paul Sloan Jr., pastor of the Drayton Ave. Presbyterian Church, Ferndale will be the breakfast speaker. A vocal solo will be sung by Mrs. Buell Fultz and Mrs. Fred Haushalter will present devotions.

Serving as general chairman will be Mrs. Lisle Echtinaw. She will be assisted by the following chairmen, Mrs. Charles Parrott, table decorations; Mrs. Lexie Williams, breakfast; Mrs. Walter Willson, programs and Mrs. Milton Freet, tickets.

United Church Women is a national fellowship of 10,000,000 Protestant women affiliated through 1,900 state and local councils.

Evangelist to Speak

Evangelist Forman Lincicome, of Gary, Ind. will preach tonight at the 7:30 service, Sunday at 11 a.m. and 7:30 p.m. in the Evangelistic Tabernacle at 60 N. Tilden St. Rev. Lincicome is a nationally known evangelist of the Free Methodist Church. The public is invited to attend.

The Atlantic salmon enters fresh water to spawn and then returns to the sea, but the Pacific salmon dies after spawning in fresh water.

Dr. W. Marbach to Attend Foreign Missions Parley

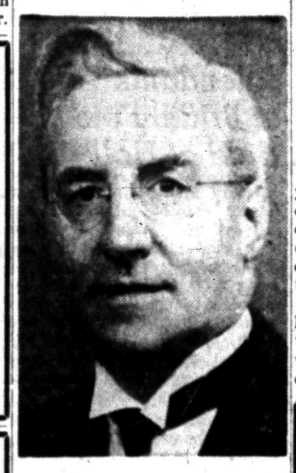

DR. WILLIAM H. MARBACH

Church leaders from 16 countries in Asia, Africa and Latin America are gathering in consultation with the Board of Foreign Missions of the Presbyterian Church, U.S.A. at Lake Mohonk, New York April 29-May 3.

Dr. W. H. Marbach, pastor of First Presbyterian Church who has been a member of the board nine years, will attend this meeting.

The purpose of this consultation is to enable the Board of Foreign Missions to formulate a plan of advance for the next five years. It will be based on the advice and recommendations of the Church in each area where the Board's one thousand missionaries are working.

In most countries a year-long survey has preceded the called meeting. Five basic questions asked by the Board will be answered through the consultation.

After the Lake Mohonk meeting the overseas delegates will begin a 17 - day chartered bus trip arranged by the Board. The trip is planned to give the overseas churchmen a glimpse of American culture as it has to do with the problems of the American Church.

Washington, D.C., Gettysburg, universities, colleges, factories and farms will be visited. Some of the guests will speak in the Presbyterian churches of the eastern states.

Melvin White, Karen Beam, and Douglas Bartlett will represent the young people of First Presbyterian Church at the Michigan Westminster Fellowship Synod meeting April 27 to 29 at the Westminster Presbyterian Church of Detroit, Rev. Edward D. Auchard, associate pastor, will also attend.

In addition to making plans for youth work for the coming year, delegates from approximately 250 churches in the Michigan Synod of the church, will also visit various national mission projects in the Detroit area.

The delegates from the First Presbyterian Church of Pontiac will report on this state wide convocation to the Tuxis Society on Sunday, April 29 at 5:30 p.m.

Annual Meeting Set by Catholic Nurses

The Council of Catholic Nurses of the Archdiocese of Detroit is holding its annual meeting with election of officers on Sunday, May 13.

Mass will be offered at 9:00 a.m. at St. Aloysius Church, 1234 Washington Blvd., Detroit, followed by breakfast at Hund's Restaurant.

Judge Nathan J. Kaufman, Judge of Provate in charge of Juvenile Court, will address the Council. His topic will be "Your Juvenile Court."

* * *

Breakfast reservations may be made up to May 11th by calling Frances Ledden after 5:00 p.m. at VI 3-5819.

Slate Musical Program

The Donaldson Singers will present a musical program at the Southside Church of God, Motor and Nebraska Sts. at 5 o'clock Sunday afternoon. The Rev. H. C. Shankle, pastor, extends an invitation to the public.

COLUMBIA AVENUE
BAPTIST CHURCH
64 West Columbia Ave.
Sunday School ..... 9:45 A. M.
Morning Worship ..... 11:00 A. M.
B.T.U. ..... 6:30 P. M.
Evening Worship ..... 7:30 P. M.
Wed. Prayer Meeting .. 7:30 P. M.
REV. A. H. MULLINS, Pastor Phone FE 4-8574
Affiliated With Southern Baptist Convention

"The LITTLE CHURCH With the BIG HEART"
Invites You To
Morning Worship ..... 11:00 A. M.
Pilgrim Y. P. S. ..... 6:45 P. M.
Evening Service ..... 7:30 P. M.
Bring Your Family to Sunday School ..... 10:00 A. M.
THE PILGRIM HOLINESS CHURCH
Baldwin at Fairmount
E. L. SWANSON, Pastor

FIRST CONGREGATIONAL CHURCH
Corner East Huron and Mt. Clemens at Mill St., Pontiac
(Opposite Post Office)
Malcolm K. Burton, Minister
Sunday Morning Service 10:00 A. M.
"LET US THREATEN THEM"
The Rev. Mr. Burton, preaching

NIGHTLY Through MAY 6th
at the
Apostolic Church of Christ
458 CENTRAL
REV. HAROLD ASHBY
SERVICES NIGHTLY 7:30
SUNDAY MORNING SERVICE 10 A. M.
Rev. Harold Ashby
Bishop L. A. Parent, Pastor
——Attend Our Growing——
SUNDAY SCHOOL 10:00 A. M.
Interesting Classes

PROVIDENCE MISSIONARY BAPTIST
311 Bagley St. Rev. T. Walter Harris, Pastor. FE 4-3262
Sunday School, 9:30 A. M. Morning Worship, 11 A. M.
3:00 P. M. Chapel Hill Baptist Church will be guest
Sermon by Rev. J. O. Truitt
7:30 P. M. Rev. N. Jackson will begin 10-Day Revival
The First Baptist Church of Southwest Detroit will accompany

FAITH BAPTIST CHURCH
CAI Building—5460 Williams Lake Road
Attend the Fastest Growing Church in the Area
Sunday School 10 A. M. Morning Worship 11 A. M.
"AND THE BOOKS WERE OPENED"
7:30 P. M. "THE LOVE OF GOD"
Al Kasten, Pastor MA 5-1140

FIRST METHODIST
S. Saginaw at Judson St.
Rev. Paul R. Havens, Minister
Sunday 10 A.M. — "WE ARE HIS WITNESSES"
Broadcast Over WPON 10:15 A. M.
11:15 to 12:15 A.M. — CHURCH SCHOOL
6:15 P.M. — M. Y. FELLOWSHIP
7:30 P.M. — EVENING SERVICE
"ABUNDANTLY SATISFIED"
Wed. 7:30 P.M. — Prayer and Bible Study
Rev. Havens, Speaking at All Services

AVONDALE BAPTIST CHURCH
2155 Auburn Rd., near Crooks
10 A.M. Sunday School
11 A.M. Worship Hour
Rev. Richard DeGrow, Pastor

Highland Congregational Church
½ Block Off M-59 on Milford Rd.
Rev. T. B. Davis, Minister
10,00 a. m. Sunday School
11:15 a. m. Morning Worship, Sermon by Pastor

BETHANY BAPTIST CHURCH
W. Huron at Mark
9:45 Worship-Study-Service
11:00 Worship-Study-Service
5:00 Bethany Youth Center
7:00 Programs for All
Fred Robert Tiffany, Pastor

DOES SCIENCE PROVE THE BIBLE WRONG?



Some people are convinced that it does.

They read in the Bible, for example, that the stars are fixed in the "roof" of the world like luminous ornaments, which is the way they appeared to the unscientific eyes of the authors of Genesis. Later scientific knowledge proves that stars are incandescent bodies moving in space.

Although willing to acknowledge that God created the universe, these scientific-minded folks refuse to believe the Biblical account in which apparently it all took place in six days. Also, they contend that the scientific evidences of evolution appear to contradict the Bible in this instance.

As far as Catholics are concerned, there can be no real conflict between scientific truth and religious truth. From the time of Moses down to the present day, science has opened the doors to many of the earth's physical secrets—including in our own time, the fantastic secret of atomic energy. There will undoubtedly occur, in the unforeseeable future, even more revolutionary discoveries. But the fact remains that science has yet to produce any evidence that discredits the basic truths of Holy Scripture.

The Bible, to begin with, is a book of religion—not a scientific textbook. The Book of Genesis should be regarded, therefore, not as a scientific explanation of the heavens and the earth, but as an exposition of certain divine truths. These include such matters as the creation of all things... the creation of man as the object of God's special providence... the unity of the human race... the loss of man's original state of blessedness through original sin... God's promise and plan of redemption.

In writing of these things, the authors of the Old Testament were divinely protected against error. God did not, however, stand over them and dictate what they wrote. Their writings, therefore, while recording basic truths, are clothed in language forms common to their primitive time, and are influenced by cultural and scientific concepts far less enlightened than our own.

A correct appraisal of the Book of Genesis, and the history of Creation, requires an understanding of the meanings which the Old Testament authors intended to convey, and an appreciation of the language forms, philosophy and mores of their times. An interesting pamphlet explaining these things, and detailing the doctrine of the age-old Catholic Church concerning Creation, will be sent free, in a plain wrapper, on your request. Nobody will call on you. Write today for Pamphlet No. KC-48.

FREE
MAIL COUPON TODAY
SUPREME COUNCIL
KNIGHTS OF COLUMBUS
RELIGIOUS INFORMATION BUREAU
4422 Lindell Blvd., St. Louis 8, Mo.
Please send me your Free Pamphlet entitled: "Does Science Prove The Bible Wrong?" KC-48
NAME
ADDRESS
CITY STATE
SPONSORED BY MSGR. A.X.M. SHARPE COUNCIL, NO. 600, PONTIAC, MICH.
SUPREME COUNCIL
KNIGHTS OF COLUMBUS
RELIGIOUS INFORMATION BUREAU
4422 LINDELL BLVD. ST. LOUIS 8, MISSOURI

Emmanuel Baptist Church
Telegraph Road at Orchard Lake Ave.
Departmentalized Sunday School for All Ages
Auditorium
Bible Class
10:00 A. M.
"SIMON PETER DENYING CHRIST"
Broadcast Over WCAR 10:15 - 10:45
11:00 A. M.
"SET THINE HOUSE IN ORDER"
7:30 P. M.
COLORED PICTURES
Karnak, oldest and largest antique ruins in the world. Palace of Ramses Roman 3 "who knew not Joseph." Mud bricks as made by Israelites, signs of 10 plagues in evidence.
BAPTISMAL SERVICE
TWO SPECIAL DAYS!
MAY 6 ..... BABY DAY
MAY 13 ..... MOTHER'S DAY
Sunday School Attendance Last Sunday—1235
DR. TOM MALONE
Pastor

PARKDALE NAZARENE
Parkdale at Hollywood — 1 Block W. of Baldwin
REVIVAL SERVICES
SERVICES TONIGHT 7:00 P. M.
Children's Meeting — Adults as their guests
SERVICES SUNDAY:
9:00 10:00 6:45 7:30
Mr. and Mrs. Gerald Jenkins, Singers
Rev. R. L. Ihrig, Evangelist
Rev. Wayne Welton, Pastor FE 2-6928



EVANGELIST BANTA

A WARM WELCOME AWAITS YOU!
During Our Series of
GOSPEL SERMONS
Daily Through May 2nd
10 A. M. EACH MORNING
7:30 P. M. NIGHTLY
with
DOYLE BANTA, Evangelist
Of Decatur, Alabama
SUNDAY SERVICES
10:50 A. M. — 7:30 P. M.
PONTIAC CHURCH OF CHRIST
180 NORTH PERRY at SCOTTWOOD
MILTON E. TRUEX, Minister

United Presbyterian Churches
The Truth of God—Forbearance in Love
OAKLAND AVENUE
Oakland at Cadillac
Theodore R. Allebach, Pastor
Bible School .... 11:20 A.M.
Worship ..... 10:00 A.M.
"THE UNFILLED SEA"
Youth Fellowship .. 6:30 P.M.
Evening Service .. 7:30 P.M.
Wed. Prayer Meeting 7:30 P.M.
JOSLYN AVENUE
Joslyn at Third
Edmond I. Watkins, Pastor
Bible School ..... 9:30 A.M.
Worship ..... 10:45 A.M.
Youth Fellowship .. 6:30 P.M.
Wed. Night Prayer Meeting ..... 7:30 P.M.
AUBURN HEIGHTS
3456 Primary Street
J. Harvey McCann, Pastor
Bible School ..... 10:00 A.M.
Worship ..... 11:15 A.M.
"THE APOSTALIC BENEDICTION"
Youth Fellowship .. 6:30 P.M.
DRAYTON PLAINS
W. J. Teeuwissen, Jr., Pastor
9:45 A.M. Bible School
11 A.M. Worship Service
Sermon topic:
"CERTAINTY OF SONSHIP"
6:30 P.M. Youth Fellowship
7:30 P.M. Evening Service
Wednesday 7:30 P.M.
Prayer and Study Hour

Church of the Brethren
46 N. Roseland
"Choice, Not Chance Determines Destiny"
Sunday School—10:00 A. M.
Morning Service—11:00 A. M.
Ladies' Quartet
7:00 P. M.—"A MISSION IN LIFE"
Special Music
Wed. Prayer and Bible Study, 7:30 P. M. 144 Cottage St.
Rev. LeRoy Shafer, Pastor

St. Trinity Lutheran Church
Auburn Ave. at Jessie
Missouri Synod
Rev. Ralph C. Claus
SUNDAY SCHOOL 9:45 A. M.
1st SERVICE 8:30 A. M.
2nd SERVICE 11:00 A. M.

EPISCOPAL Church of the Advent
West Long Lake Road at Middlebelt Road
Worship Service and Sunday School 11 A. M.

FIRST SPIRITUALIST CHURCH
16 Chase Street
Lyceum, 10:30 A. M. Evening Service, 7:30 P. M.
Miss Norma Whiting of Royal Oak, Speaker
Wed. Evening Service, 7:30 P. M.

CHRISTIAN PSYCHIC SCIENCE CHURCH
30 Whittemore Street
H. JOHN DRAKE, Pastor
7:00 P. M.—Prayer Service
7:30 P. M.—Rev. Webster
Silver Tea, Wed., 7:30 P. M.

NATIONAL EVANGELIST
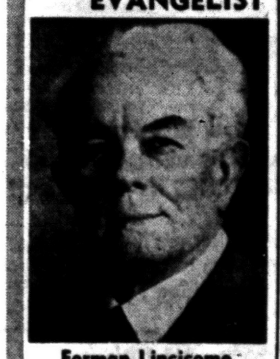
Forman Lincicome of Gary, Ind.
PREACHING TONIGHT AND TOMORROW AT
EVANGELISTIC TABERNACLE
60 N. Tilden at W. Huron
A. J. BAUGHEY, Pastor

Set New Records in Your VBS with the
"CHAMPIONS for CHRIST" PROGRAM
Yes, "Champions for Christ" is the theme for the ALL-BIBLE Vacation School Lessons during this year of Olympic Games. It's ready now! The 1956 edition of the "complete-to-the-last-detail" ALL-BIBLE Vacation School Plan. Brimful of proved suggestions that assure success in conducting a VBS that really reaches the entire family for Christ. Includes a preview of 1956 ALL-BIBLE Vacation School lessons and handwork.
Send for your descriptive catalog now
IT'S FREE!
RUSH me a free copy of "Champions for Christ," the 1956 descriptive catalog of ALL-BIBLE Vacation School materials.
Name_____
Address_____
City_____ Zone___ State___
Church Position_____
Christian Literature Sales
39 Oakland Ave.

UNITED LUTHERAN CHURCH OF THE ASCENSION
Williams and Lorraine
The Common Service 11:00 a. m.
Sunday School .....10:00 a. m.

EVANGEL TEMPLE
Y. M. C. A. Side Entrance
Non-Denominational Full Gospel
Sunday School, 9:45 A. M.
Worship, 11:00 A. M.
Evangelistic Service Sunday Evening, 7:45 P. M.
Geoffrey Day, B.A.B.TH. Pastor

ST. PAUL LUTHERAN CHURCH
Joslyn at Fourth
10:45 a. m. Morning Worship
9:30 a. m. Sunday School
George Mahder, Pastor FE 5-0404

FIRST PRESBYTERIAN CHURCH
WILLIAM H. MARBACH
EDWARD D. AUCHARD
GALEN E. HERSHEY, Pastors
9:45 A.M. Church School and Morning Worship
11:00 A.M. Morning Worship and Church School
SERMON TOPIC:
"FREEDOM TO COME"
Rev. Edward D. Auchard, Preaching

WATERFORD-COMMUNITY CHURCH
Andersonville Road Near Dixie Hwy.
S. S., 9:45 Worship, 11:00 A. M.
Evening Service, 7:30 P. M.
Family Bible Hour, Wed., 7:30 P. M.
Fundamental—Undenominational

UNITY
71½ N. Saginaw St., FE 2-4609
Morning Service, 11:00 A. M.
Mrs. Blanche Joki, Speaker
"Jesus Was Tempted"
Sunday School, 11:00 A. M.
Lessons in Truth Class Monday, 7:30 P. M.

Lake St. Church of God
Church School, 9:45 A. M.
Morning Service, 11:00 A. M.
Y. P. Service, 6:30 P. M.
Evening Service, 7:30 P. M.
Prayer Service and Bible Study, Tuesday, 7:30 P. M.
Rev. Paul Cooley, Pastor 88 Orion

FIRST UNITED PENTECOSTAL CHURCH
of Pontiac
ONENESS
324 N. Perry St.
SUNDAY SERVICES
Sunday School .....10 a.m.
Morning Worship .....11 a.m.
Evangelistic Service ..7:30 p.m.
●●●●●●●●●
Young People, Wed. 7:30 p.m.
Bible Study Sat. 7:30 p.m.
Rev. Marvin P. Hester
"The Whole Gospel for the Whole World"—ONENESS

First Open Bible Church
1817 JOSLYN
One Block N. of Walton Blvd.
Sunday School 10:00 A. M.
Morning Worship 11:00 A. M.
Youth Service 6:30 P. M.
Candlelight Covenant Signing Service
Sunday, April 29th
Old Fashioned WATER BAPTISMAL SERVICE 7:30 P. M.
MIDWEEK WEDNESDAY PRAYER MEET'G 7:45 P. M.
Rev. T. H. Staton, FE 2-8497

Build your home with us on the Open Bible

PERRY PARK BAPTIST CHURCH
Baltimore and Cameron
Opp. Emerson School
Sunday School, 10:00 A. M.
Morning Worship, 11:00 A. M.
Youth and Children's Church 11 A. M.
Young People, 6:15 P. M.
Evening Service, 7:30 P. M.
Rev. Hilding Bihl, Pastor
Ph. 2-3225

ST. JOHN'S LUTHERAN CHURCH
87 Hill Street at Cherry Court
Sunday School .....9:45 A. M.
Morning Worship .....11 A. M.
Rev. Carl W. Nelson, B. D., Pastor
Parsonage: 745 Owego Drive FE 4-3404

FIRST BAPTIST CHURCH
Oakland and Saginaw
Pontiac, Michigan

Rev. H. H. Savage, Pastor
Rev. W. E. Hakes, Ass't Pastor
Our responsibility—the World; Our resources—the Word.
SUNDAY SCHOOL—9:45 A. M.
(Classes for All Ages)
MORNING WORSHIP—10:45 A. M.
"DRY CLEANED OR BLOODWASHED"
EVENING SERVICE—7:00 P. M.
"IN CHRIST — IN ADAM"
Dr. H. H. Savage speaking at both services.

25 Ministers Study to Assist the Handicapped

NASHVILLE, Tenn. — Twenty-five young ministers will be given special training in working with handicapped persons at a workshop to be held here May 28-June 1. It will be sponsored by the Methodist Board of Education and the Tennessee Department of Education.

J. Hank Smith, director of vocational rehabilitation for the state agency, said it had alloted $2,880 for its federal grants - in - aid to the Methodist board for the purpose.

He added that the workshop will be the first cooperative project of its kind in Tennessee—and probably in the nation—and may well "set the pattern for joint church - state efforts to aid the handicapped."

Cards containing prayers for Protestants, Catholics and Jews have been placed on tables of all Illinois Central Railroad dining cars.

MOUNT OLIVE GENERAL BAPTIST CHURCH
98 West Howard St.

The Rev. R. L. Book, Pastor
Sunday School 10:00 A. M.
Morning Service 11:00 A. M.
Evening Service 7:30 P. M.
Prayer Service Wed. 7:30 P. M.
CECIL KELLER S. S. Supt.



The Christian and Missionary Alliance Church
178 Green Street
(Near Orchard Lake Ave.)
Sunday School ..... 9:45 a. m.
Sunday Worship ...11:00 a. m.
Evening Service .... 7:30 p. m.
MR. AND MRS. F. J. McKINNEY,
Returned Missionary to French West Africa
GUEST SPEAKERS of the Day
BRANCH SUN. SCHOOL, 9:30 A. M. 230 N. Cass Lake Road
REV. G. J. BERSCHE, Pastor

CENTRAL CHRISTIAN CHURCH
347 North Saginaw Street
CHAS. D. RACE, Pastor FE 4-0239
Bible School .....10:00 A. M.
Worship Service .....11:00 A. M.
Vesper Service ..... 5:30 P. M.
Youth Meeting Monday ..... 7:30 P. M.
Wed. Prayer and Bible Study .... 7:30 P. M.

WESLEYAN METHODIST
67 NORTH LYNN STREET
10:00 Sunday School
11:00 Worship
W. Y. P. S. 6:45 P. M.
Evangelistic 7:30 P. M.
Rev. C. D. Friess, Pastor

CHRISTIAN TEMPLE

505 Auburn Ave.
Speaking at All Services
Full Gospel — Nondenominational
9:45 A. M. Morning Worship
REV. LUTHER SHEFFIELD
9:45 A. M. to 12:15 — Children's Church and School
7:45 P. M. — Soul Stirring Service
A Friendly Place to Worship

FIRST ASSEMBLY of GOD
210-216 N. Perry St.
REV. W. WIBLEY, Minister
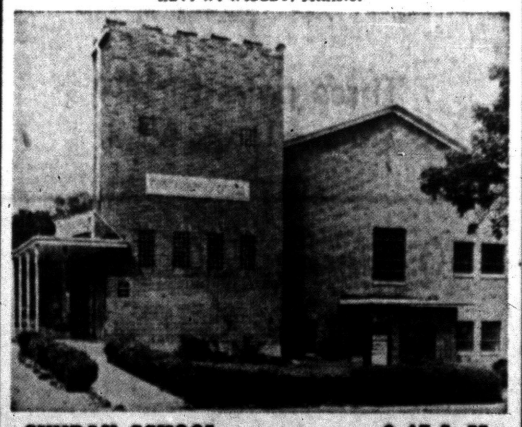
SUNDAY SCHOOL ..... 9:45 A. M.
MORNING WORSHIP .....11:00 A. M.
EVANGELISTIC RALLY ..... 7:45 P. M.
RADIO: WPON Sunday ...8:00-8:30 A. M.
"Visit the Church of the Old Fashioned Gospel"


REV. ROBERT SHELTON

Oakland Youth to Meet Tonight

Young People to See Film, Hear Missionary Rev. Robert Shelton

The Youth Rally of the Oakland Youth Fellowship will be held tonight at 7:30 in the Stone Baptist Church, 3951 Auburn Rd. The Rev. Robert Shelton, missionary to the Orient, will speak and present the film, "Key to Conquest."

The Rev. Mr. Shelton has recently returned from Formosa, Okinawa and other islands of the area. Much of his work was with U. S. servicemen in rallies and radio programs. His ministry also included 120 schools on Okinawa.

The King's Trumpet Trio of the Strathmore-Judson Church of Detroit will give several musical selections.

Following the Rally, refreshments will be provided by the youth of Stone Baptist Church. All young people of the area are invited.

Baptist Minister Picked as President of Union

HOPE VALLEY, R. I. — A Baptist minister who has worked as a factory hand, janitor, teacher, farmer and machine shop specialist was installed here as president of Lodge 627, International Association of Machinists.

He is the Rev. Elmer B. Naylor, pastor of the Wood River Six-Principle Baptist church. Founded in 1723, it is believed to be the fourth oldest Baptist house of worship in the United States.

Mr. Naylor, who has held his pastorate for nine years, is president of General Six-Principle Baptists, a group organized in Rhode Island in 1653.

Mrs. L. G. Rowley to Be Breakfast Speaker Tuesday

The WCTU Federation will sponsor a mother-daughter breakfast Tuesday at 11 a.m. in the First Methodist Church, 14 Judson St.

Mrs. L. G. Rowley of the Drayton Plains United Presbyterian Church will be the morning speaker. She is a state officer and director of visual education of the national organization.

* * *

Mothers will bring their babies to the dedication ceremony to be presented for the temperance cause.

Reservations may be made with Mrs. Ray Fleming on or before April 29.

Rev. Charles Askew to Speak at 11 A.M.

Members of the Providence Missionary Baptist Church will hear the Rev. Charles E. Askew, of Raleigh, N. C. at the 11 o'clock service Sunday morning. A former pastor of the Third Baptist Church, Detroit, he assisted in the organization of Providence Missionary eight years ago.

* * *

The missionary society will present the Rev. J. C. Truitt and members of his church, the Chapel Hill Baptist, tomorrow at 3 p.m. The Rev. Mr. Truitt will preach. Mrs. William Lee Reese is acting president of the society.

At 7:30 p.m., the Rev. N. J. Jackson of the First Baptist Church of Southwest Detroit will begin a ten day revival.

Special Series Will Continue

Crescent Hills Baptist Pastor Will Give Sermon at 6:30 Vesper

The series of special programs centered on the family will continue at Bethany Baptist Church.

* * *

The College of Christian Living will consider the place of Christian teaching in the home. The sermon Sunday morning will deal with the theme, "Household Religion" and will be given by the pastor, the Rev. Fred R. Tiffany.

* * *

At the 6:30 Vesper Service, the Crescent Hills Baptist Church will join in worshiping with Bethany. The Rev. Jamin Bohn, pastor of the Crescent Church, will preach and baptise a large group of candidates who wish to become members of his church.

CHURCH of the GOOD SAMARITAN
D. A. V. Hall, 199 Auburn Ave.
Healing Service, 7:00 P. M.
Service, 7:30 P. M.
Rev. Carrol Ware, Highland Park, Speaker

South Side Church of God
MOTOR and NEBRASKA STS.
Sunday School at 9:45
Morning Worship at 11:00
Evangelistic Service at 7:30
Wed. Prayer Meeting at 7:30
Rev. Herbert C. Shankles, Pastor
FE 2-4800

All Saints Episcopal Church
Williams Street at West Pike
The Rev. C. George Widdifield, Rector
The Rev. Lewis W. Towler, Curate
SUNDAY SERVICES:
8:00 A.M.—Holy Communion
9:30 A.M.—Holy Communion, Instruction and Church School.
11:00 A.M.—Morning Prayer, Holy Baptism, Church School and Sermon by the Rector.

ST. GEORGE'S CHAPEL
MILFORD, MICH.
8:00 A. M.—Holy Communion
9:45 A. M.—Church School
11:00 A. M.—Morning Prayer
Sermon by the Rev. Robert J. Bickley, Vicar
ST. ANDREW'S CHAPEL
8:00 A. M.—Holy Communion
9:30 A. M.—Morning Prayer
Church School and Adult Class
11:00 A. M.—Morning Prayer, Sermon and Church School
Rev. Waldo R. Hunt, Vicar

FIRST CHURCH OF GOD
25 East Boulevard — South of Lookout Drive
9:45 a. m. Sunday School 10:45 a. m. Morning Service
7:30 p. m. Evening Service
For Transportation Call FE 4-1782
H. Eugene Ramsey, Minister — Gen. Offices: Anderson, Ind.
Speaker: THE REV. GEORGE RESTAW


Rev. Robert Garner, Pastor—FE 4-7607
First General Baptist Church
Sat. Evening Service .....7:30 P.M.
Sunday School .....10 A.M.
Morning Worship .....11 A.M.
Evening Service .....7 P.M.
Broadcast on WPON 7 to 8 P. M.
249 BALDWIN AVE. FE 4-7172
Lowell D. Baggett, Choir Director

FREE METHODIST CHURCH
87 Lafayette St. (2 Blocks West of Sears)
Church of The Light And Life Hour
10 A.M. Sunday School 11 A.M. Family Worship
7:30 P.M. F. M. Y. 8 P.M. Evangelistic Service
Prayer Meeting Wednesday 7:30 P.M.
Bring the Family!
L. H. Howison, Pastor Burtelle Green, S. S. Supt.

GRACE LUTHERAN CHURCH
Corner of Genesee and Glendale
Services at 9 A. M. and 11 A. M.
Sunday School 9 A. M. and 11 A. M.

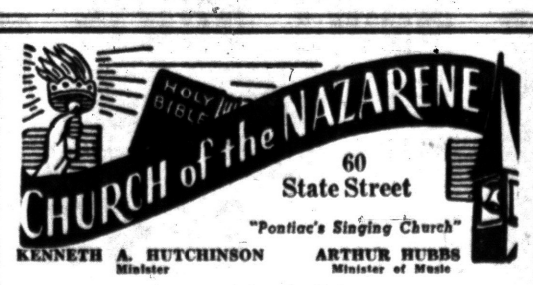

60 State Street
"Pontiac's Singing Church"
KENNETH A. HUTCHINSON Minister
ARTHUR HUBBS Minister of Music
11:00 A. M. WORSHIP
7:30 P. M. EVANGELISTIC SERVICE
Sunday School 9:45 A. M.
Youth Group 6:30 P. M.

CHRISTIAN SCIENCE
SUBJECT FOR SUNDAY
"EVERLASTING PUNISHMENT"
Sunday Services and Sunday School 11:00 A.M.
Wednesday Evening Service, 8 P.M.
Reading Room 2 East Lawrence Street Open Daily 11 A.M. to 5 P.M.
Friday to 9 P.M.
FIRST CHURCH OF CHRIST, SCIENTIST
Lawrence and Williams Streets
HOW CHRISTIAN SCIENCE HEALS
"HOW PRAYERS CORRECT PHYSICAL HANDICAPS"
Station CKLW—800 Kc Sunday 9:45 A.M.

Men to Meet Monday

Mrs. T. Edward McCully will speak at the noon luncheon Monday to the Christian Men's Club.

Mrs. McCully is the wife of the late T. Edward McCully, missionary to South America.

FIRST SOCIAL BRETHREN CHURCH
316 Baldwin Ave.
Rev. Tommy Guest, pastor
REGULAR SERVICES
Sunday School ...10 A. M.
Morning Worship ..11 A. M.
Adult Bible Study 6:30 P. M.
Sunday Evening Worship .....7:30 P. M.
Tuesday Evening Youth Bible Study ....6:30 P. M.
Thursday Evening Prayer Service .....7:30 P. M.
Saturday Evening Service .....7:30 P. M.
— Public Cordially Invited —


CHURCH of CHRIST
1176 Joslyn Ave.
SERVICES:
Saturday .....7:30 P. M.
Sunday .....11 A. M.
"God's Estimate of the Righteous"
Sunday Evening .....7 P. M.
"God's Estimate of the Wicked"
Homer A. Gay, Evangelist, FE 8-1897


ZION CHURCH OF NAZARENE
239 East Pike St.
Sunday School, 10:00 A. M. Morning Service, 11:00 A. M.
Young People Service, 6:45 P. M.
Evangelistic Service, 7:30 P. M.
REV. W. E. VARIAN, Pastor
LAVERN SHEFFIELD, Music Director

THE SALVATION ARMY
(CITADEL)
29 W. Lawrence Street
—Sunday Services—
Sunday School—9:45 A. M. Young People's Legion—6 P. M.
Holiness Meeting—11:00 A. M. Salvation Meeting—7:30 P. M.
Thursday Prayer and Praise Meeting—7:30 P. M.
S/Captain and Mrs. Magnus A. Michelsen commanding officers-in-charge
You Are Cordially Invited!

9:45—BIBLE STUDY
Classes for every age Interest
11:00—MORNING WORSHIP
"Jesus' Parable on Seed and Soils"
7:30—Evangelistic Hour
"Power Reserves for the Christian"
9:00—"Afterglow" Fellowship for Youth Fellowship
WORLD FELLOWSHIP WEEK
FIRST UNITED MISSIONARY CHURCH
135 PROSPECT ST. — GEO. D. MURPHY, Pastor

Calvary Missionary Church
306 Midway — off Sanford
Sunday School .....10:00 A. M.
Morning Worship .....11:00 A. M.
Evening Worship .....7:30 P. M.
Wednesday, Day of Prayer, begining at 10:00 A. M.
Rev. Rose L. Davis, Pastor, FE 4-9652

BEULAH HOLINESS CHURCH
Osmun and Going Streets
Sunday School 9:45
Worship Service 11:00
B. Y. P. S.....6:30 p. m.
Evangelistic Service .7:30 p. m.
Mid-week Prayer Service Wed. 7:30 P. M.
Rev. J. W. Burgess Pastor

EAST HURON at PERRY
Central Methodist
Rev. Milton H. Bank, D. D., Minister Rev. John W. Mulder, Asso. Minister
Sunday Morning 10:45 A. M.
"BEGINNING WHERE WE ARE"
(Broadcast Over WPON 11:00 A. M.)
Dr. Bank, Preaching

COLLIER ROAD CHURCH
A GREAT REVIVAL MEETING STARTING APRIL 29th
Evangelist
A. Marshal
of Flint Michigan

You Are Invited to All Services
Located at 1245 Collier Road
PONTIAC BIBLE COLLEGE
Will Hold Closing Exercises for Students of '55-'56 Term
Sunday Evening—7:45 P. M.
Rev. A. Marshall of Flint, Speaker
PONTIAC BIBLE COLLEGE
Collier Road at Collier Court

Shop These Downtown Stores Mon. Till 9 p.m.

SHOP AT WYMAN'S MONDAY!

SPECIAL SAVINGS

Actual Savings of Over $10.00

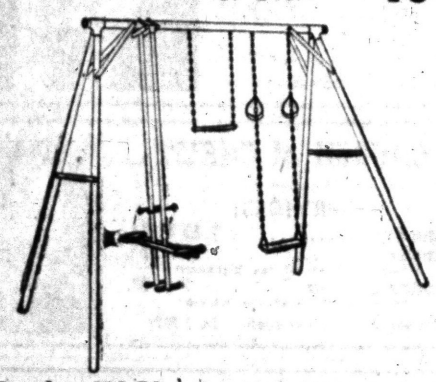

Regular $22.50

$12.88 NO MONEY DOWN

Kiddie Play Ground

COMPLETE WELL BUILT

YARD GYM!

Ideal for keeping the kiddies at home! Keep them happy and healthily entertained with this complete yard gym. Made of sturdy all steel construction with wood handle grips and swing seat. There is hours of play here for your kiddies . . . Buy Monday and get our special offer savings!

NO MONEY DOWN

Park Free Beside Either Store

WYMAN'S

FURNITURE COMPANY

17 E. Huron St. 18 W. Pike St.

MONDAY SPECIAL!

5 to 9 P.M. Only!

Men's Famous

"Weekender" SLACKS



LINEN WEAVE WASHABLE

For golf, boating or leisure wear—light blues, tan, brown, charcoal. Sizes 30 to 42.

Regular $3.98

2 pair $5.88

CHARGE 'EM IF YOU LIKE!

● 30 Days ● 70 Days ● 6 Months

Lion STORE

Park Free Rear of Store While Shopping

51 South Saginaw St.

PENNEY'S

ALWAYS FIRST QUALITY!

Open Monday Until 9:00

Once-a-Year Fashion Show

LUCINA COTTONS



$7.90

Sizes 7 to 15 10 to 20 14½-24½

SUMMER DRESS CARNIVAL

The Good Housekeeping Shop Open Mon. to 9

new EASY Combination WASHER-DRYER

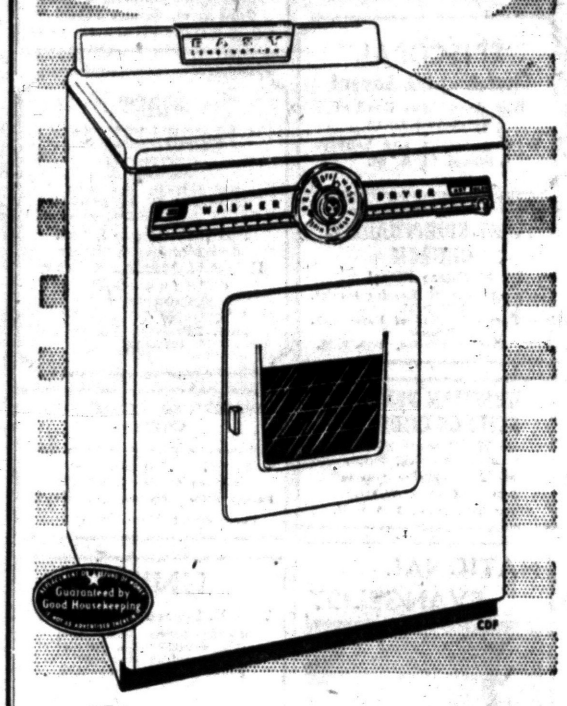



You Just Push a Button and It WASHES AND DRIES A Full Load!

It's the new EASY Combination that you'll want when you see it! And now priced so you can own it! Just see how one unit does all the washing . . . in jiffy time! Only 27" wide!

Only $2.90 a week

The GOOD HOUSEKEEPING Shop of PONTIAC

Open Monday Till 9:00

51 W. Huron St. Phone FE 4-1555

Osmun's EXTRA VALUE

4 HOUR SALE

Monday Evening ONLY from 5 P. M. 'til 9 P. M.

DOWNTOWN STORE ONLY



2-Pant SUITS

Values that will startle your very eyes—the biggest buy we've made in two years.

REGULARLY $71.50 and $79.50

YOU SAVE $15 TO $20 A SUIT! $57

We bought up a manufacturer's supply at fantastic savings. Specified the styles . . . the custom-type tailoring . . . the extra trousers. That is why you get so much more, for so much less at Osmun's. Be here Monday, choose wool flannels, worsteds, sharkskins, whipcords in deeptones, muted plaids, fine stripes, and solids. Complete size range.

As always, at Osmun's, you may CHARGE or LAYAWAY your purchase. Open each Monday and Friday evening until 9 o'clock.

Osmun's

★ You Save More When You Shop Monday Nights ★

---

4 HOUR SALE

Monday Evening From 5 P.M. to 9 P.M. Only!

1¢ Sale

YOUR CHOICE 319 LONG SLEEVE

Sport Shirts

INCLUDING FAMOUS BRANDS

TAKE YOUR CHOICE!

For 4-hours you get them at these amazing 1c sale prices! Shop Monday night 5 to 9 P. M.

Regular $3.95 2 for $3.96

Regular $4.95 2 for $4.96

Regular $5.95 2 for $5.96

REMEMBER — THIS PRICE FOR Monday 5 P. M. to 9 P. M. Only!

Barnett's

MEN'S STORE

19 N. SAGINAW

PEGGY'S

16 North Saginaw Street

4-Hour Sale

Monday Only, 5 to 9 p.m.

Famous Make

NoMend Nylons

15 Denier Stretch

Were 1.95 per pair

$1.39

Three pairs for 4.00

You Save 1.85 on 3 Pair!

---

30 Denier 60 Gauge

15 Denier 60 Gauge

Regular 1.65

3 Pairs 4.00 $1.39 You Save 95c!

These are not irregulars but our first quality, perfect hose!

Monday Evening From 5 to 9 P. M. Only!

4 HOUR SALE

TWO-PIECE CO-ORDINATES

MATCHING

SKIRT With BLOUSE

FANCY PANTS With BLOUSE



Much Higher Priced

4.90 each set

Color combinations of black, blue, turquoise and coral. Plaids, dots or in solid shades. Sizes 10-16.

Arthur's

48 N. Saginaw St.

Shop These Downtown Stores Mon. Till 9 p.m.

At SHAWS . . .

A TREMENDOUS VALUE FOR MONDAY ONLY

Regular $5.95 Value

SCANDINAVIAN MODERN
SOLID STAINLESS STEEL
24 piece service for 6...

only $3.99



Perfect for everyday use, cottage or picnic! Solid extra heavy gauge Stainless Steel—mirror finished for luxuriously lasting good looks that will stay bright without polishing. Dinner knives are of one piece forged steel with serrated edges. Come in or order by mail—order them by the dozen for self or gifting. Sorry—at this price, no fancy packaging. Add 35c handling charge plus 3% sales tax on all mail orders.

Charge It If You Wish

NO MONEY DOWN

SHAWS

24 N. Saginaw St. Pontiac State Bank Bldg.

KRESGE'S

Special! Folding HOSTABLE



$1.77

Reg. $1.98

Colors:
red or green top
black or white legs



FOLDS FLAT

You'll love this versatile, lightweight steel table—AND its low, low price! Look! It's ideal for gardens, porches, basement, and for that 'extra' table in the house. Folds away jiffy-quick! Durable baked enamel finish.

KRESGE'S

Open Monday and Friday 'til 9 P. M.



MEN'S SPRING SPLASH WEAVE

SUITS 28.88

SIZES 34-48

PAY NO MONEY DOWN
BUY ALL YOUR CLOTHES
ON EASY BUDGET TERMS!

Ladies' All Wool

TOPPER



Plain -- Fancy Colors. Sizes 8 to 20.

$9.00

LADIES: See our grand selection of stunning spring and summer apparel. Come in Monday.

Rappy's

PAY NO MONEY DOWN

Easy Terms

NATIONAL CLOTHING CO.

9 S. Saginaw, Pontiac

Use Our CREDIT TERMS

LET'S CELEBRATE! Baby Week

AT GEORGES-NEWPORTS

MONDAY ONLY!

Stock up and save on Nationally Branded Baby Needs . . . Get Holden Trading Stamps, too!

BABY WEEK SPECIAL



Birdseye Diapers
1st Quality
$1.66 Doz.

Reg. $1.29 CRIB SHEETS 88¢

BABY WEEK SPECIAL

Diaper Suits
Nylons Cottons
$1

$1.59 Infants' Crawlers, Sun Suits 97c

Save 4.56 on a 14.33
27-Pc. LAYETTE SET $9.77

2.99 BEACON



Crib Blanket
$1.77

69c Receiving Blankets Large Size 47c

BABY WEEK SPECIAL



Infants' Orlon Sweater Sets
$2.97

89c Playtex Panties 59¢



Georges Newports

74 N. Saginaw St.
We Give Holden Trading Stamps

4 HOUR SALE



MEN'S GABARDINE FULLY LINED
TRENCH COATS

REGULAR $22.50

$14.88

All Sizes and Lengths

LADIES'
RAIN-COATS



Sizes 8 - 44
Regular $17.95
$12.88

Malloy's

Across from the Strand Theater

5 North Saginaw St. FE 4-1192

Dayton's White Sidewall
TIRE SALE

SIZE 6.70 x 15

OPEN 'TIL 9:00 Every Night

We have just received another large shipment of those fine quality, hard-to-get Dayton tread blemish White Sidewall tires. And look at the deal you can get! Buy your first tire for the regular low price of only $30.50 . . . and get your second tire for only $2.00!

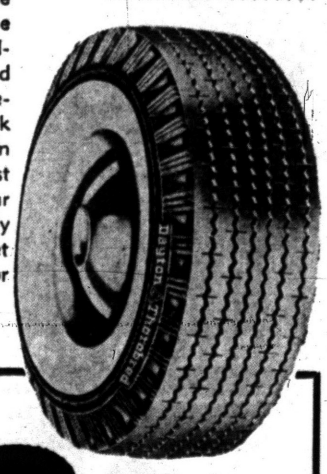

ONLY $2 For Your 2nd Tire

Plus Fed. Tax and Exchange

★ OPEN SATURDAY NIGHTS 'til 9★

These Tires Carry a FULL ROAD HAZARD GUARANTEE!

NO MONEY DOWN

FULL YEAR TO PAY

Market Tire Co.

• FREE PARKING • OPEN 9 to 9

Pontiac's Motorist Headquarters

17 W. Huron St. (Corner of Cass) FE 8-0424

WARD'S SPOTLIGHT SPECIAL!

For . . .
MONDAY EVENING
6:00 P. M. to 9:00 P. M. Only

$16.95 Maple Cricket Chair



$12.88

SAVE $4.07 and Get Double Red Stamps, Monday Evening Only!

Beautiful Maple Cricket Chair—as comfortable as it is good looking—sturdy construction — reversible cushions — An exceptional value at only $12.88.

BUY ON THE WARD-WAY CREDIT PLAN!

WARD'S

HOME OUTFITTING COMPANY

Buy Now and Save!

Save $9.95

ON THIS SMART ADJUSTABLE ALUMINUM CHAISE!



Was $35.95
$26

Terrific value! Super relaxing! Adjusts for lounging or full recline! Double tube frame! 2-part innerspring cushion!

NO MONEY DOWN --- 50c Weekly

Save $3

Aluminum Frame
STACK CHAIR

was $9.95
$6.95



Lightweight, sturdy, aluminum frame. Plastic web seat and back. Choice of colors.

OPEN MONDAY NIGHT 'TIL 9

WKC

Phone FEderal 3-7114

108 NORTH SAGINAW

KIDDIES FREE
TROY Drive-In THEATRE
MU 9-1902
E. MAPLE (at Mi. Line) Stephenson
Woodward to Maple Rd.—East of Birmingham
TODAY AND TOMORROW!
The Benny Goodman Story
COLOR BY TECHNICOLOR
STARRING STEVE ALLEN · DONNA REED
HERE'S THE TEENAGE HOODLUM STORY!
A COLUMBIA PICTURE
TEENAGE CRIME WAVE
2 CINEMASCOPE TECHNICOLOR HITS!
Spine-Tingling Thriller!
"THE MAN WHO NEVER WAS" Clifton Webb
SUN. MON. TUES.
Fred MacMurray in
"GUN POINT"

WATERFORD DRIVE-IN THEATRE
THE FAMILY DRIVE-IN
Phone ORlando 3-2683
Corner Williams Lake-Airport Roads—Box Office Opens 7:00 P. M.
SATURDAY!
FRED MacMURRAY
CHARLTON HESTON
DONNA REED
BARBARA HALE
THE HEROIC STORY OF LEWIS AND CLARK!
In Paramount's THE FAR HORIZONS
COLOR BY TECHNICOLOR
SAT. OWL FEATURE!
BARRY SULLIVAN
"LOOPHOLE"
VISTAVISION
VIRGINIA MAYO · DENNIS MORGAN · DAVID FARRAR
in PEARL OF THE SOUTH PACIFIC
Color by TECHNICOLOR SUPERSCOPE
SUNDAY & MONDAY
IT COULD ONLY HAPPEN IN TEXAS!
...The fabulous story of the most amazing people in America today!
JANE WYMAN
CHARLTON HESTON
LUCY GALLANT
CLAIRE TREVOR
VISTAVISION
THELMA RITTER
PLUS!
SUSAN HAYWARD
ROBERT MITCHUM
in
WHITE WITCH DOCTOR
Technicolor
TWO GREAT STARS IN THE ONE GREAT LOVE STORY OF AFRICA!
The lush and untamed spectacle in all its seething fury . . . Filmed amidst the mysteries of the Congo itself!
with WALTER SLEZAK
Directed by OTTO LANG · HENRY HATHAWAY · IVAN GOFF and BEN ROBERTS
Screen Play by

THE BERRYS By Carl Grubert



Escapee Tells of Border Battle

Surviving Hungarian Says His Brother Fired at Him in Chase

VIENNA, Austria (AP)—The only survivor among four young Hungarian refugees who made a dash for freedom through the Iron Curtain on a farm tractor told reporters today he recognized his own brother among the Hungarian border guards who fired on them.

* * *

He said the other three youths were killed by machine-gun fire as they sought to tear through the barbed wire entanglements that guard Communist Hungary's frontier with free Austria.

BROTHER CURSES

Only Friedrich Fritz Hammerl, 18, made it to safety. He told Austrian border police that his family is Communist. He said his brother, Christoph, is a lieutenant in the border police and his father is the captain and commandant of another Hungarian police unit.

* * *

When Fritz went back to the border with Austrian police to reconstruct the flight, he said his brother Christoph stood behind barbed wire on the Hungarian side and cursed him as a renegade. Fritz will be given political asylum here.

Fritz and his three companions made their break Wednesday night near Nickelsdorf. He said they fled because they feared they would be drafted into the Hungarian army.

Hammerl's father also arrived at the border yesterday.

"Give me back my son," he shouted at the Austrian officials. He was refused and Fritz repeated again and again: "I don't want to go back."

U. S., Russia Supporting U. N. Atomic Proposal

UNITED NATIONS, N.Y. (AP)—Russia and the United States have thrown their support behind proposals for a U.N. study on harnessing atomic energy for industry and agriculture.

The agreement virtually assured the Economic and Social Council's (ECOSOC) approval of a resolution inaugurating the study.

Three wards of Queen Victoria Hospital, in England, have been closed because of a shortage of nurses.

Hollywood Headlines:

Enthusiastic Anna Plans to Come Back to Filmdom

By BOB THOMAS

HOLLYWOOD (AP)—Anna Magnani will be coming back to Hollywood.

* * *

That is the word from producer Hal Wallis, who wishes to correct reports that the Italian star wouldn't return here and thought little of her recent Academy Award. As proof, he offered a personal letter he recently received from Magnani. Here are some excerpts, with Miss Magnani's capitalizations:

"After the famous news of the OSCAR, received on March 21 at 6 o'clock in the morning from an American reporter, I spent four days and four nights sleepless. My home was literally invaded from reporters of all nationality, from radio men of all parts of the world, from television reporters, and dozens and dozens of photographers every day.

SLEP 14 HOURS

"At the end of the fourth day, when I was through with all my obligations as a WINNER I collapsed from weariness, FROM HAPPINESS AND GLORY, AND I SLEPT I BELIEVE, SOMETHING LIKE 14 HOURS!

* * *

"When I woke up I thought it was all but a wonderful dream!!!! Instead it was the actual truth!!! For a few days after I was unable to realize that I had won! Just imagine, Hal, I was dumfounded from emotion and happiness. Rome was completely drunk from victory, and the common man as well as the important people, the man in the street, the policeman directing the traffic, all of them sent their congratulations because they felt that my victory was a national affair! ....

* * *

"I never believed to win the most coveted prize an artist can wish. The names of my rivals were names of big actresses and I had already won so many prizes for my interpretation, that I was positive not to win."

HAPPY LOSER

So positive was she that she bet two Paramount men $50 apiece that she would lose. She added: "I lost and paid!!!!! HAPPILY, BELIEVE ME! Think, I've lost hundred dollars but won the OSCAR!

* * *

"Just think that the morning of March 21 when a reporter insisted to talk to me, I thought it was a joke and hang up on him. He called back to ask me if I was crazy!!!!!!! What happened after, I leave that up to your imagination." (Miss Magnani, who does most everything intensely, added 11 exclamation marks after that sentence.)

* * *

She concluded: "Dear Hal, keep going for the second picture, it must be a big success, A VERY BIG SUCCESS! GOOD LUCK! I HAVE FAITH IN YOU."

New Dean Appointed

FLINT (AP)—The board of education has named Dr. Max Raines, 32, as new dean of men at Flint Junior Community College. Dr. Raines is now on the staff of Appalachian State Techers College, Boone, N. C. The appointment is effective July 1.

Japan is making 20,000 TV sets monthly.

Community Theaters

Civic—Birmingham

Sat.: "Two-Gun Lady," Peggie Castle; "Dig That Uranium," The Bowery Boys. Sun., Tues.: "Backlash," color, Richard Widmark, Donna Reed; "Toughest Man Alive," Dane Clark.
Wed., Fri.: "Battle Cry," Van Heflin, Tab Hunter, Aldo Ray.
Sat.: "World in My Corner," Audie Murphy; "The Beast With a Million Eyes."

Hills—Rochester

Sat.: "Tarantula," John Agar, Mara Corday; "Fort Yuma," color, Peter Graves, Joan Vohs.
Sun., Mon.: "Hell on Frisco Bay," CinemaScope, Jeanne Crain, George Nadar.
Fri., Sat.: "Five Against the House," color, Kim Novak, Guy Madison; "Gun That Won the West," Dennis Morgan, Paula Raymond.

Holly

Sat.: "Three Stripes in the Sun," Aldo Ray.
Sun., Tues.: "Unconquered," Gary Cooper.
Thurs., Sat.: "Invasion of the Body Snatchers," Kevin McCarthy; "Crashing Las Vegas," The Bowery Boys.

Milford

Sat.: "Unconquered," Technicolor, Gary Cooper, Paulette Goddard.
Sun., Tues.: "Marty," Ernest Borgnine, Betsy Blair.
Thurs., Sat.: "Tennessee's Partner," Technicolor, John Payne, Rhonda Fleming.

Special Spring Promotion
IT'S Rev* SATIN
The LATEX Paint
PRACTICALLY ODORLESS!!
. . . paint with your windows closed. Use REV SATIN for a Revelation in Easy Painting . . . no streaks or lap marks. Dries to a smooth velvety finish in 20 minutes. Clean your brush or rollers and any stray paint splatters with plain water.
Rev SATIN The LATEX Paint
One Gallon Enough for Most Rooms
Now $5.89 Gallon
Most Colors
ANOTHER Famous BERRY BROTHERS PRODUCT
OAKLAND FUEL & PAINT CO.
436 Orchard Lake Ave. Ph. FE 5-6159

MAGANI—ACADEMY AWARD WINNER!
Paramount presents
BURT LANCASTER · ANNA MAGNANI
The boldest story of love you have ever been permitted to see
Hal Wallis' production of TENNESSEE WILLIAMS' THE ROSE TATTOO
KEEGO THEATRE
SUN. THRU WED.
ALSO "BETRAYED WOMEN" adult entertainment

"An Invitation to Excellent Food"
Served From NOW SERVING
MANNY'S
STEAKS—CHOPS—CHICKENS
FINE LIQUORS—FINE FOOD
West Huron at Elizabeth Lake Road

Lake theatre
Matinee Sunday 1:45
SUN.-MON.-TUES.
MAGNANI—"BEST ACTRESS OF THE YEAR!"—N. Y. Film Critics Award
BURT LANCASTER · ANNA MAGNANI
The boldest story of love you have ever been permitted to see
In HAL WALLIS' production of TENNESSEE WILLIAMS' THE ROSE TATTOO
VISTAVISION
FOUR MEN AND A GIRL...
They crashed every stop signal!
"SHACK OUT ON 101"
An ALLIED ARTISTS Picture starring
TERRY MOORE · FRANK LOVEJOY
KEENAN WYNN · LEE MARVIN

TONIGHT Last Complete Show Starts 10 P. M.
HURON THEATER
HELD OVER! Sat.-Sun.-Mon.
ALAN LADD · EDWARD G. ROBINSON · JOANNE DRU
SAN FRANCISCO'S BAY-FRONT ABLAZE WITH ACTION!
"HELL ON FRISCO BAY"
CINEMASCOPE · TECHNICOLOR
PULS
THE SINGIN' DANCIN' SAGA OF THOSE KANSAS CALICO DAYS!!
The SECOND GREATEST SEX
8 GREAT SONG HITS! Including "THE SECOND GREATEST SEX" "HOW LONELY CAN I GET"
Starring
JEANNE CRAIN · GEORGE NADER · KITTY KALLEN · BERT LAHR

Fox & Hounds Inn
Woodward Avenue in Bloomfield Hills
LUNCHEON and DINNERS
DINNERS: Monday thru Saturday 5:30 to 11 P. M.
SUNDAY DINNERS: from 1:30 P. M. to 9 P. M.
LUNCHEONS: Served Daily 12 Noon to 2:30
Phone MI 4-4800 for Reservations

Box Office Opens 6:30 P. M.
Phone FE 4-4611
BLUE SKY Drive-In Theater
2150 Opdyke Road
STARTS SUNDAY
ALAN LADD · EDWARD G. ROBINSON · JOANNE DRU
SAN FRANCISCO'S BAY-FRONT ABLAZE WITH ACTION!
"HELL ON FRISCO BAY"
In CINEMASCOPE and WarnerColor—and from Warner Bros.
with WILLIAM DEMAREST · PAUL STEWART · PERRY LOPEZ · FAY WRAY
A JAGUAR Production Directed by FRANK TUTTLE
Screen Play by SIDNEY BOEHM and MARTIN RACKIN
Presented by WARNER BROS.
PLUS THIS
ALL STAR PICTURE
THE DANGEROUS YEARS ARE THOSE MARRIED YEARS...
when love is taken for granted!
Universal-International presents
BARBARA STANWYCK · FRED MacMURRAY
JOAN BENNETT
"There's Always Tomorrow"
CO-STARRING PAT CROWLEY · WILLIAM REYNOLDS · GIGI PERREAU
with RACE GENTRY · MYRNA HANSEN · JUDY NUGENT · JANE DARWELL
Based upon a story by URSULA PARROTT
LAST TIMES TONITE
The Lone Ranger
ALL NEW, HIS FIRST FEATURE-LENGTH PICTURE IN WarnerColor!
From WARNER BROS. Starring CLAYTON MOORE · JAY SILVERHEELS
Also Starring LYLE BETTGER · BONITA GRANVILLE · With PERRY LOPEZ
Screen Play by HERB MEADOW A JACK WRATHER Production Produced by WILLIS GOLDBECK
AND ALSO
THEY COME FROM ANOTHER WORLD!
WALTER WANGER'S INVASION OF THE BODY SNATCHERS
SUPERSCOPE
An ALLIED ARTISTS Picture starring
KEVIN McCARTHY · DANA WYNTER
OWL SHOW
RIDE A RECKLESS MILE

Doors Open Sunday 12:45 P. M.

EAGLE

PRICES 40c 'til 5 P. M. 50c Nites-Sun. Children 20c

—LAST TIMES TODAY—

JAMES STEWART in NO HIGHWAY in the SKY with Marlene DIETRICH



ALSO

THE SPOILERS in TECHNICOLOR



—STARTING SUNDAY—

JOHN WAYNE

Claire TREVOR · Laraine DAY
Robert STACK · Jan STERLING
Phil HARRIS
Robert NEWTON
David BRIAN

—He had used up nine lives —and was starting on ten!

FROM HONOLULU TO FRISCO BAY— 2700 MILES OF SKY HIGH EXCITEMENT!



The HIGH and the MIGHTY

CINEMASCOPE

Color by WarnerColor

Paul KELLY · Sidney BLACKMER · Julie BISHOP

PLUS

TEENAGE KILLERS ON A TERROR RAMPAGE!

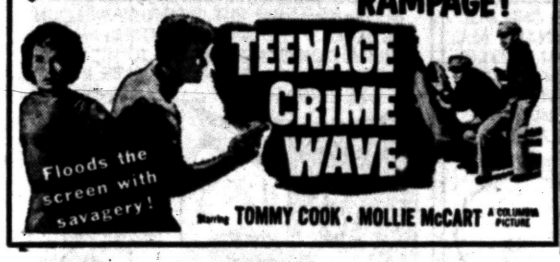

TEENAGE CRIME WAVE

Floods the screen with savagery!

Starring TOMMY COOK · MOLLIE McCART A COLUMBIA PICTURE



INDIAN BEAUTY—Debra Paget is cast as an Indian girl whom Robert Taylor steals from her tribe in "The Last Hunt." The MGM spectacular, in CinemaScope and color, opens at the Oakland here today.

Savings Bond Sale Dips

DETROIT (UP) — Michigan residents bought $29,641,000 worth of series E and H savings bonds during March, 15 per cent under the quota for the month. Bond sales in January and February exceeded quotas by 18.3 per cent and 23 per cent, respectively.

RACING

OPEN HOUSE, Sat. 28th
1 to 5 P. M.

SUNDAY RACES
Qualifying: 1:30 P. M.
Race: 3:00 P. M.

Pontiac M-59 SPEEDWAY
3 Miles East Pontiac Airport

Pontiac Theaters

OAKLAND

Sat. - Wed.: "The Last Hunt," Robert Taylor, Debra Paget, CinemaScope, color; "The Square Ring," Maxwell Reed.

STRAND

Sat.: "The Vanishing American," Scott Brady, Audrey Totter; "Flame of the Islands," color, Yvonne De Carlo, Howard Duff.

Sun., Wed.: "The Bottom of the Bottle," CinemaScope, color, Van Johnson, Ruth Roman, Joseph Cotten; "Case of the Red Monkey," Richard Conte.

Thurs., Sat.: "Three Stripes in the Sun," Aldo Ray; "The Crooked Web," Frank Lovejoy.

Pipeline Cost High

GRAND RAPIDS (UP) — An engineering firm report has estimated the cost of a proposed 25-mile water pipeline from Lake Michigan to East Grand Rapids at $22,500,000. The line would include three "spurs" to Zeeland, Hudsonville and Grand Rapids. The estimate was made by Black & Veatch, engineering firm.

Star-Bright Entertainment!

YOUR Butterfield Theatres TODAY

CHASE YOUR CARES AWAY!

OAKLAND Theatre



STARTING TODAY!

SEE STAMPEDE OF 3,000 WILD BUFFALO! Never before! Never again! Such a drama of the West!



M-G-M's GREAT ADVENTURE in CINEMASCOPE and COLOR

"THE LAST HUNT"

starring Robert TAYLOR · Stewart GRANGER

LLOYD NOLAN · DEBRA PAGET · RUSS TAMBLYN

EXTRA! IN OUR NEWSREEL! Grace & Prince United in Church Ceremony! Simplicity Marks Margaret Truman's Wedding!

Feature at 1:00 - 4:12 - 7:16 - 10:30



Men of Steel . . . Women of Silk! It's a Knockout!

THE SQUARE RING

Feature at 2:56— 6:00—9:14

THURSDAY "Picnic" Wm. Holden

—ENDS TONIGHT—

CINEMASCOPE TECHNICOLOR

THE SECOND GREATEST SEX



State

STARTS SUNDAY!

EDWARD G. ROBINSON "ILLEGAL"

LATE SHOW TONIGHT! Come as late as 11:08 p.m. and See All of "Second Greatest Sex"



The Rise...The Fall of Evelyn Nesbit Thaw!

From penniless model to mistress of $40,000,000!

20th Century-Fox presents

"THE GIRL IN THE RED VELVET SWING"

COLOR by DE LUXE

CINEMASCOPE 2:54 - 6:22 - 9:50

starring RAY MILLAND · JOAN COLLINS · FARLEY GRANGER

GIANT DOUBLE FEATURE PROGRAM



AMERICA'S MOST RECKLESS HERO!

Last of the Desperados

JAMES CRAIG · JIM DAVIS BARTON MacLANE · MARCIA DEAN

WED: "HELEN OF TROY" & "5 GUNS WEST"

LAST DAY | Yvonne DeCarlo in "FLAME OF THE ISLANDS" Zane Grey's "THE VANISHING AMERICAN" | LATE SHOW TONIGHT! Box Office Open 'til 11 P. M.

STARTING SUNDAY!

Strand

Outstanding Entertainment!

STARTLING LYNCH-HAPPY MOB HUNTS ESCAPED ALCOHOLIC KILLER!

Out of Today's Great Southwest Comes a New Kind of Screen Excitement!

THE RANCH SOCIETY JUNGLE EXPOSED FOR WHAT IT IS!

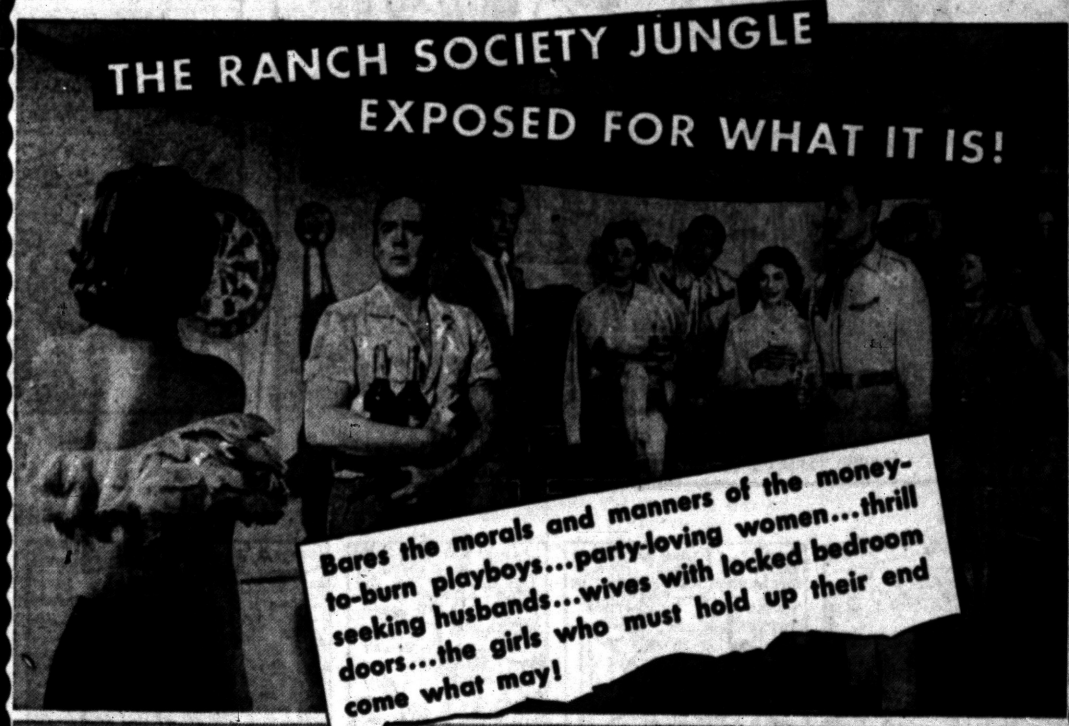

Bares the morals and manners of the money-to-burn playboys...party-loving women...thrill seeking husbands...wives with locked bedroom doors...the girls who must hold up their end come what may!

20th Century-Fox presents

VAN JOHNSON · JOSEPH COTTEN · RUTH ROMAN · JACK CARSON

From GEORGES SIMENON'S searing novel!

THE BOTTOM OF THE BOTTLE

COLOR by DE LUXE

CINEMASCOPE



Produced by BUDDY ADLER
Directed by HENRY HATHAWAY
Screenplay by SYDNEY BOEHM

with MARGARET HAYES · BRUCE BENNETT

In the wonder of Stereophonic Sound

See It From the Beginning Sunday at 1:10—4:00—6:55—9:50 P. M.

CO-FEATURE!

The Impossible Crime? Richard Conte in "THE CASE OF THE RED MONKEY"

Box Office Opens 6:30 P. M.

Show Starts 7:40 P. M.

PONTIAC DRIVE-IN Theatre

Dixie Hwy. (US-10) 1 Blk. North of Telegraph Road FE 5-4500

Kiddies' Play Ground Now Open!

TONIGHT—A GREAT SHOW for ALL



THE CREATURE WALKS AMONG US

NEW EXCITEMENT UNLIKE THE SCREAM!

JEFF MORROW · REX REASON · LEIGH SNOWDEN

ALL NEW! TONTO AND SILVER TOO!

"The Lone Ranger"

ON THE BIG WIDE, WIDE SCREEN IN WARNERCOLOR

—EXTRA—

OWL SHOW

MUTINY

A Thrilling Adventure Story

Filmed in Technicolor

SUNDAY • MONDAY

A GREAT SHOW FOR ALL! ALL COLOR!

"...the funniest...!" —LIFE MAGAZINE

"Grand entertainment!" —CUE MAGAZINE

"May well be the most lavish comedy ever made!" —N. Y. HERALD TRIBUNE



PARAMOUNT PRESENTS

DANNY KAYE in THE COURT JESTER

GLYNIS JOHNS · BASIL RATHBONE · ANGELA LANSBURY · CECIL PARKER

ALAN LADD AND EDW. G. ROBINSON AND JOANNE DRU AND SHOCK AFTER SHOCK IN "HELL ON FRISCO BAY"



FROM WARNER BROS.

CINEMASCOPE WARNERCOLOR

The Pulitzer Prize Play ...NOW ON THE SCREEN!

COLUMBIA PICTURES presents

WILLIAM HOLDEN in picnic

with KIM NOVAK

BETTY FIELD · SUSAN STRASBERG CLIFF ROBERTSON

and co-starring ROSALIND RUSSELL as Rosemary

CINEMASCOPE color by TECHNICOLOR

STARTS Thursday!

Oakland

So, G'wan, Move Away!

Lowly Lil' Field Mouse Believes It's His Home

ANN ARBOR (AP)—Don't quarrel with that mouse who raids your kitchen pantry; he thinks he's got a perfect right to stay in your house.

* * *

Prof. William H. Burt, curator of mammals in the University of Michigan's museum of zoology; explains that field mice, like small animals, roam over a pretty small area.

In general, says Prof. Burt, "the smaller the animal, the smaller the home range."

"A mouse may spend its entire life within a fraction of an acre," he adds—and it might be your fraction of an acre.

Besides, says the professor, they're a lot like people, these mice.

"We buy a piece of property and will defend it against trespassers; mice appropriate a piece of property and will defend it even against others of their own kind," he adds.

MICHIGAN RODENTS

You can find nine types of field mice in Michigan—all of them a headache to home owners. The most common is the white footed or deer mouse.

These mice, says Prof. Burt, are most usually seed eaters and if you stumble on a nest, you're liable to find as much as a quart of seed stored up for winter.

They are also very adaptable and make a comfortable home almost anywhere, including the kitchen.

Some mice, he says, are jumpers, instead of the scurrying creatures. Some jumps have been measured at six to 12 feet.

Some mice do more than squeak too. Some of them actually sing. In fact some people say the white footed deer mouse and the house mouse sing a song so high the human ear can't hear it until it lowers in pitch on rare occasions.

Couple More of These and U.S. Will Go Broke

DALLAS (AP)—A west Texas oil producer wanted to make it clear that he didn't owe Uncle Sam any income taxes.

He sent the Dallas District internal revenue service a signed check for "no dollars and no cents."

'Copter Lands on Sub

KEY WEST, Fla. (AP)—A disabled helicopter 30 miles at sea landed on the submarine Corporal yesterday. It had only an inch leeway, but made it safely and was brought into port on the vessel. Pilot of the copter was Cmdr. W. F. Culley, Augusta, Ga.

BOARDING HOUSE



OUT OUR WAY



DIXIE DUGAN By McEvoy and Striebel



DONALD DUCK By Walt Disney



ALLEY OOP By V. T. Hamlin



NANCY By Ernie Bushmiller

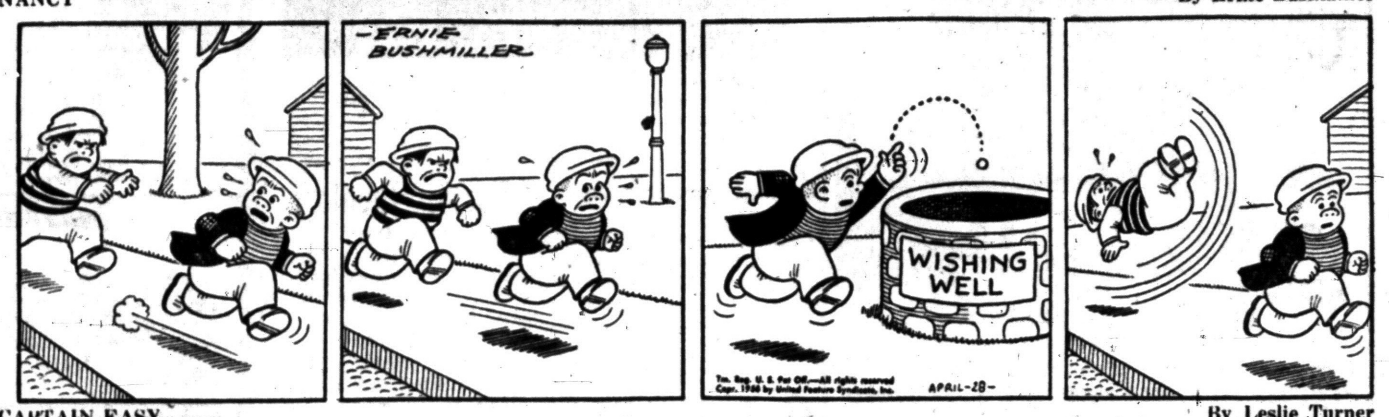

CAPTAIN EASY By Leslie Turner

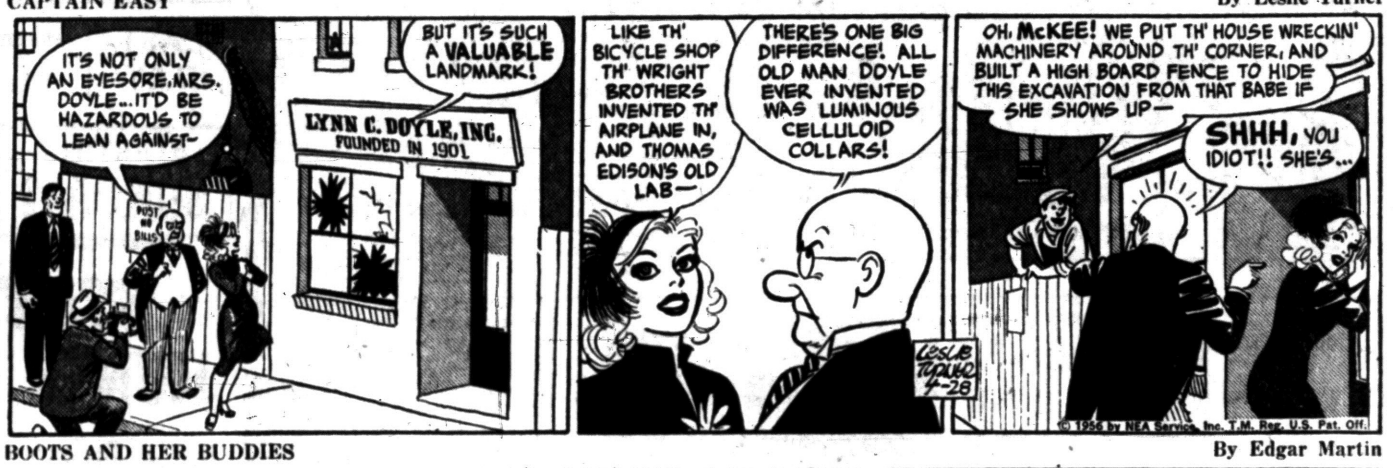

BOOTS AND HER BUDDIES By Edgar Martin

MORTY MEEKLE By Dick Cavalli





GRANDMA By Charles Kuhn



HALF ACRE CASTLE By John Morris





I'm gonna pine panel the den . . .



"I couldn't swallow the vitamin pill so Milton swallowed it for me!"

Wertz in Dream, Tigers in Nightmare



AP Wirephoto

HANGS UP HIS GLOVES—Rocky Marciano hangs up his world famous boxing gloves after an unbeaten record of 49 pro fights. He announced his decision to retire at a news conference yesterday in accordance with the wishes of his wife, whom he said "begged him" to give up the game for her sake and their daughter Mary Anne.

Rocky Retires to Start Rush of Title Claimants

NEW YORK (AP) — Wanted: a heavyweight champion of the world.

The retirement of Rocky Marciano, unbeaten in 49 pro fights, leaves boxing's "golden" division in a state of wild confusion. Everybody wants to get into the act.

Before Marciano had confirmed his wife's announcement from Brockton, Mass., of his decision to quit, Archie Moore, the light-heavyweight champ, had claimed the title through Charlie Johnston, his manager and later called himself heir apparent to the crown. Floyd Patterson, through his manager Cus D'Amato, also filed a claim.

Jim Norris, president of the International Boxing Club, started to talk of Moore, Hurricane Jackson, Floyd Patterson and "six or seven others including Bob Baker, Nino Valdes and Johnny Holman."

* * *

The IBC plans an elimination tournament, starting with a Baker-Holman pairing in 12 rounds at Miami Beach, May 9.

"I will go to the New York State Athletic Commission, the European Boxing Union and the National Boxing Assn. to see if they will recognize the winner of the tournament that we, or any other promoter, run," Norris announced.

* * *

Norris said he was trying to make a Patterson-Jackson match but it was "nowhere near closed."

The names of Eddie Machen of San Francisco, Johnny Summerlin of Detroit, Willie Pastrano of New Orleans, Bob Satterfield of Chicago, Harold Carter of Linden, N. J., Sonny Liston of Pittsburgh and Fanco Cavicchi of Italy, the European champ, also were tossed into the arena.

* * *

Marciano, admitting he will be 33 on Sept. 1, a year older than the record books show, listed Moore, Patterson and Jackson as men he considered potential successors. Rocky spoke at a news conference flanked by Manager Al Weill, trainer Charlie Goldman and Norris.

Favored Chiefs Defend Relays Crown at CMC

Inkster Wins Class B, Pickford D Title; Utica 2nd in B

MT. PLEASANT—Pontiac High School's heavily favored Chiefs rolled into Mt. Pleasant today intent on winning their 15th straight track victory, and on making a successful defense of their 1955 Central Michigan College Outdoor Relays crown. Pontiac won the title for the 1st time, a year ago, with a record 101 point total.

Among the Class A schools from which opposition is likely to develop, are Flint Northern, Arthur Hill, Flint Central, Sexton, and others. Waterford and Birmingham also sent teams for the Class A event. Class C division also is held today.

In yesterday's B-D section, Inkster again was tops, scoring 59½ points with Utica, a first time entry, 2nd with 43. Pickford, an Upper Peninsula team, took the D title with 49½ points.

Utica collected one first place, a victory in the sprint medley, with Art Barnett, Ernie Malzahn, Bernard Janowsky and Bryan Castle turning the ¾ mile event in 2:38.4. Malzahn also shared a new mark for the high sticks at 15.2 in a preliminary.

Imlay City Takes Triangular Event

Setting up an early lead Imlay City's track team yesterday afternoon walked away with a triangular meet over Millington and Ortonville. Imlay totalled 70 points on 8 firsts and scattered other places. Meet was at Imlay City. Millington had 38, Ortonville 26.

Jets Oppose Fords

Ford All-Stars will provide opposition Sunday afternoon for the L. C. Anderson Jets. Game time is 2 o'clock and the tilt will be played on Wisner Field.

Lefty Earl Williams and Billy Johnson comprise Jets battery for the exhibition. Ed Raschell was expected to start for the Stars.

Major League Leaders

AMERICAN LEAGUE

BATTING (Based on 20 at bats)—Wertz, Cleveland, .467; Skowron, New York, .410; Courtney and Lemon, Washington, .400; Olson, Washington, .389.

RUNS—Yost, Washington, 12; Bauer, New York, 11; Mantle, New York, 10; Berra, New York, 9; eight players tied with 7.

RUNS BATTED IN—Berra and Mantle New York, 13; Avila, Cleveland and Simpson, Kansas City, 9; Wertz, Cleveland, Bauer, New York and Lemon, Washington, 8.

HITS—Skowron, New York, 16; Wertz, Cleveland, Mantle, New York and Olson, Washington, 14; Avila, Cleveland and Berra, New York, 12.

DOUBLES—Goodman and Vernon, Boston, 4; Philley, Baltimore, Tuttle, Detroit, DeMaestri, Kansas City, Skowron, New York and Runnels and Lemon, Washington, 3.

TRIPLES — Lopez, Kansas City, 3; Bauer, New York and Tettelbach, Washington, 2; eight players tied with 1.

HOME RUNS—Berra and Mantle, New York, 4; Triandos, Baltimore, Kaline Detroit, Wertz, Cleveland and Simpson, Kansas City, 3.

Stolen bases—Bauer, New York and Lemon, Washington, 2; Eleven players tied with 1.

PITCHING—Pierce, Chicago, 3-0, 1.000; Wilson, Baltimore, Wynn, Cleveland and Kucks, Larsen and Ford, New York, 2-0, 1.000.

STRIKEOUTS — Score, Cleveland and Pascual, Washington, 18; Pierce, Chicago, 17; Ford, New York, 13; Lemon, Cleveland, 12.

NATIONAL LEAGUE

BATTING (Based on 20 at bats)—Boyer, St. Louis, .500; Sarni, St. Louis and Bruton, Milwaukee, .429; Long, Pittsburgh, .406; Moon, St. Louis, .400.

RUNS—Gilliam, Brooklyn, 10; Bruton, Milwaukee and Boyer, St. Louis, 8; Jablonski, Cincinnati, Long, Pittsburgh and Musial and Moon, St. Louis, 7.

RUNS BATTED IN—Jablonski, Cincinnati, 12; Musial, St. Louis, 11; Gilliam and Campanella, Brooklyn and Boyer, St Louis, 8.

HITS—Boyer, St. Louis, 15; Long, Pittsburgh, 13; Moon and Sarni, St. Louis, 12; Jablonski, Cincinnati, 11; Dark, New York, 10.

DOUBLES — Adcock, Milwaukee, 4; Hodges, Brooklyn, Drake, Chicago, Bell, Cincinnati, Dark, New York, Long, Pittsburgh and Moon and Sarni, St. Louis, 3.

TRIPLES—Landrith, Chicago and Bruton, Milwaukee, 2; eight players tied with 1.

HOME RUNS—Jablonski, Cincinnati, 5; Long, Pittsburgh, 4; Thomas, Pittsburgh and Musial and Boyer, St. Louis, 3.

STOLEN BASES — Gilliam, Brooklyn and Drake, Chicago, 2; sixteen players tied with 1.

PITCHING—Craig, Brooklyn, Roberts, Philadelphi aand Mizell, St. Louis, 2-0, 1.000; fifteen pitchers tied with 1-0, 1.000.

STRIKEOUTS — Craig, Brooklyn, 12; Jones, Chicago and Worthington, New York, 11; Gomez, New York, Roberts, Philadelphia and Mizell, St. Louis, 10.

The STANDINGS

AMERICAN LEAGUE

	Won	Lost	Pct.	Behind
Chicago	5	1	.833	1
New York	8	2	.800	—
Cleveland	5	4	.556	2½
Washington	5	5	.500	3
Boston	3	5	.375	4
Detroit	3	5	.375	4
Kansas City	3	6	.333	4½
Baltimore	3	7	.300	5

SATURDAY'S SCHEDULE

New York at Boston, 2:00 p.m.—Turley (0-0) vs. Sullivan (1-0)
Baltimore at Washington, 2:00 p.m. — Moore (0-2) vs. Pascual (1-1)
Cleveland at Detroit, 2:00 p.m.—Lemon (1-1) vs. Black (1-0)
Kansas City at Chicago, 2:30 p.m.—Kellner (1-1) vs. Harshman (1-0)

FRIDAY'S RESULTS

New York 5, Boston 2
Cleveland 4, Detroit 3 (10 innings)
Chicago 9, Kansas City 7
Washington 8, Baltimore 5

SUNDAY'S SCHEDULE

Kansas City at Chicago (2), 2:30 p.m.
Baltimore at Washington (2), 1:00 p.m.
Cleveland at Detroit, 2:00 p.m.
New York at Boston, 2:00 p.m.

MONDAY'S SCHEDULE

No games scheduled.

NATIONAL LEAGUE

	Won	Lost	Pct.	Behind
Brooklyn	6	2	.750	—
Milwaukee	4	2	.667	1
St. Louis	5	3	.625	1
New York	4	4	.500	2
Chicago	3	4	.429	2½
Philadelphia	3	5	.375	3
Pittsburgh	3	5	.375	3
Cincinnati	2	5	.286	3½

SATURDAY'S SCHEDULE

Pittsburgh at Brooklyn, 2:00 p.m.—Hall (0-1) vs. Newcombe (1-1)
Philadelphia at New York, 2:00 p.m.—Roberts (2-0) vs. Antonelli (1-1)
Chicago at Cincinnati, 1:30 p.m.—Minner (1-0) vs. Lawrence (1-0)
St. Louis at Milwaukee, 2:30 p.m.—Poholsky (0-0) vs. Buhl (1-0)

FRIDAY'S RESULTS

Brooklyn 7, Pittsburgh 2
New York 5, Philadelphia 3
Cincinnati 7, Chicago 4
St. Louis at Milwaukee postponed, rain

SUNDAY'S SCHEDULE

Pittsburgh at Brooklyn (2), 1:00 p.m.
Philadelphia at New York (2), 1:00 p.m.
Chicago at Cincinnati (2), 1:30 p.m.
St. Louis at Milwaukee (2), 2:30 p.m.

MONDAY'S SCHEDULE

No games scheduled

Fever Pitched High for Rival LaCrosse Match

COLLEGE PARK, Md. (INS)—Two top, undefeated LaCrosse teams—Maryland and Navy—renew their ancient rivalry today in a match that may decide the national championship.

A crowd of 15,000 is expected to be on hand at Byrd Stadium to see Navy's aggressive stickmen and the smooth-playing defending titlists lay their victry strings on the line.

So intense was the pre-game fever that Naval Academy officials sent 1,100 midshipmen and the academy band to College Park for the crucial contest.

* * *

At Annapolis, last year, a crowd of 13,000 saw the Terrapins win, 9 to 8, and go on to capture the national championship.

Logart Wins Dull Fight by Decision

SYRACUSE, N.Y. (INS)—Cuba's Isaac Logart, third-ranking welterweight, won a unanimous but unpopular ten round decision last night over Joe Micelli of New York in a nationally-televised bout at the War Memorial Auditorium.

The crowd booed the decision mostly because the fight was generally dull and without excitement.

Both judges scored it 7-2 for Logart, who chalked up his 6th straight win and is anxious for a title shot at champion Johnny Saxton, Referee Joe Palmer had it 5-4-1 in favor of Logart.

Littler Holds Lead

Champions in Third Round

LAS VEGAS, Nev. (AP)—Gene Littler was a concerned young golfer today despite the fact that he held a solid lead of four strokes over the field going into the third round of the $38,500 Tournament of Champions.

* * *

Seeking a repeat victory in this event, with its $10,000 top money, the 25-year-old professional from San Diego had sub-par rounds of 70-71 for 141.

* * *

This was one stroke better than Littler enjoyed here a year ago.

But Gene did a bit of scrambling, and immediately after finishing play late yesterday afternoon he adjourned to the practice tee and a session of hitting the ball—straight.

Littler's nearest challengers when today's play began were Lloyd Mangrum, Shelley Mayfield, Ted Kroll and young Gardner Dickinson Jr., all tied at 145.

Mangrum and Dickinson recovered beautifully with 70's after first - round 75's, Mayfield and Kroll had 73's. Mangrum brought a terrific roar from the gallery on the 18th when his putt for a birdie three made a complete circle of the cup before dropping in.

At 146, and still to be considered, were five other pros—Dick Mayer, Al Balding, Mike Fetchik, Frank Stranahan and Doug Ford. Mayer, the good looking player from St. Petersburg, fashioned a 69 after a disappointing first-round 77 for his 146.

There were three other comeback performances, notably Cary Middlecoff's. He soared to a 79 in the wind the first day. Yesterday his brilliant 68 was the lowest score of the tournament to date.

Julius Boros recovered from an 80 with a par 72, and Tommy Bolt reduced a first-round 81 to a more respectable 72.

National Open champion Jack Fleck, who amiably admitted he wasn't playing well, reached the midway mark with 82-80—162.

Sunday Ball Practice

Members of the CIO No. 594 baseball club will work out Sunday from 2 to 5 p. m. Practice will be at Washington Junior High field.

Crane Thinclads Capture 4th Meet

Scoring eight firsts to Kennedy Collegiate's six, Cranbrook yesterday afternoon chalked up its fourth track victory of the season against a single loss, 76-42. Meet was held in Windsor, Ont.

Among outstanding results of the meet were the victories for captain Bob Waddell of Cranbrook in the 100(10.6) and the 220-yard dash. Owen Sott took the high jump at 5-4, was 2nd in the discus and shot. Kennedy's Dave Mitchell won both discus and shot.

Detroit Loses Homer Slugfest to Tribe, 4-3

Ex-Bengal Collects 3 Hits to Pace Indian Batting Attack

DETROIT (AP) — Vic Wertz says he's "having a wonderful dream and I hope I never wake up."

The bald, Cleveland Indian slugger has connected for 14 hits in his last 19 trips to the plate, and has been on base 19 of his last 24 appearances.

Yesterday he collected a long home run and two solid singles in four times at bat against the Detroit Tigers, as the Indians won a 4-3 slugfest.

"I don't know how to explain it," Wertz said in the clubhouse later. "I've changed my swing a trifle, but I'm using the same bat and doing everything the same way. It feels wonderful, though . . . I just hope it keeps up. Right now I'm in the middle of a wonderful dream—I hope I never wake up."

* * *

But for the Tigers, it was more like a nightmare. They hit three home runs, and still came out on the short end of the count. Two of them came after the Indians had rushed ahead 2-0 and the 3rd one was in the 10th inning after Cleveland had used the same weapon to take a 4-2 lead in the extra frame.

Bobby Avila, peppery Mexican second baseman, was the hero. He drove one of loser Frank Lary's deliveries far into the lower left centerfield seats with a man aboard in the 10th to give the victory to reliefer Don Mossi.

Earl Torgeson popped one out of the park in the lower tenth to close the gap to 4-3 with two out. Successive singles by Al Kaline and Harvey Kuenn put runners on first and third, but Ray Narleski, who pitched the 10th, got Ray Boone on a fly to centerfield.

Gene Woodling's single and Rocky Colavito's double gave Cleveland a run in the 3rd and Wertz' drive made it 2-0 in the 6th. Then the Tigers picked up the home run cue and tied the game.

Charlie Maxwell got one in the 7th and Kaline's distant clout into the upper left field seats evened the score in the 8th. The loss gave Detroit a 3-5 record.

Bud Black opposes the Indians' veteran righthander Bob Lemon in this afternoon's tussle at Briggs Stadium. The two teams wind up the series with a single game Sunday and Billy Hoeft is to get his first outing of the season. Cleveland's Herb Score will face the Tigers.

DETROIT	AB	R	H	CLEVELAND	AB	R	H
Tuttle,cf	4	0	1	Avila,2b	5	1	3
Torgeson,1b	4	1	1	Woodling,lf	4	1	2
Kaline,rf	5	1	2	Colavito,rf	5	0	1
Kuenn,ss	5	0	2	Narleski,p	0	0	0
Boone,3b	5	0	0	Rosen,3b	4	0	0
House,c	3	0	0	Wertz,1b	4	1	3
Maxwell,lf	4	1	2	Busby,cf	3	0	0
Bertoia,2b	4	0	0	Car'quel,ss	4	0	0
Lary,p	3	0	1	Averill,c	3	0	0
Poytack,p	0	0	0	A-Hegan,c	0	1	0
C-Belardi	1	0	0	Garcia,p	3	0	0
				Mossi,p	0	0	0
				B-Smith,rf	1	0	0
Totals	38	3	9	Totals	36	4	9

A—Ran for Averill in 10th.
B—Filed out for Mossi in 10th.
C—Struck out for Foytack in 10th.

Cleevland .001 001 000 2—4
Detroit 000 000 110 1—3

E—None. RBI—Colavito, Wertz, Avila 2, Maxwell, Kaline, Torgeson. 2B—Colavito, Avila, Tuttle. HR—Wertz, Avila, Maxwell, Kaline, Torgeson. DP—Rosen, Avila and Wertz; Lary, Bertoia, Kuenn and Torgeson; Kuenn, Bertoia and Torgeson; Bertoia, Kuenn and Torgeson. Left—Cleveland 5, Detroit 8. BB—Garcia 2, Lary 3. SO—Garcia 2, Mossi 1, Narleski s1, Lary 1. HO—Garcia 5 in 8, Mossi 1 in 1, Narleski 3 in 1, Lary 9 in 9⅔, Foytack 0 in ⅓. R-ER—Garcia 2-2, Mossi 0-0, Narleski 1-1, Lary 4-4, Foytack 0-0. HBP—Garcia (House). W—Mossi (1-0). L—Lary (0-2). U—Berry, Honochick, Napp, Umont. T—2:30. A—3,735.

MICHIGAN COLLEGE SPORTS

Baseball

Ohio State 8, Michigan State 7.
Indiana 9, Michigan 5.
Mich. Normal 2-2, Western Illinois 0-3.
St. Louis 8, Detroit 4.

Tennis

Michigan 9, Wayne 0.

Golf

North. Illinois 9½, Mich. Normal 8½.

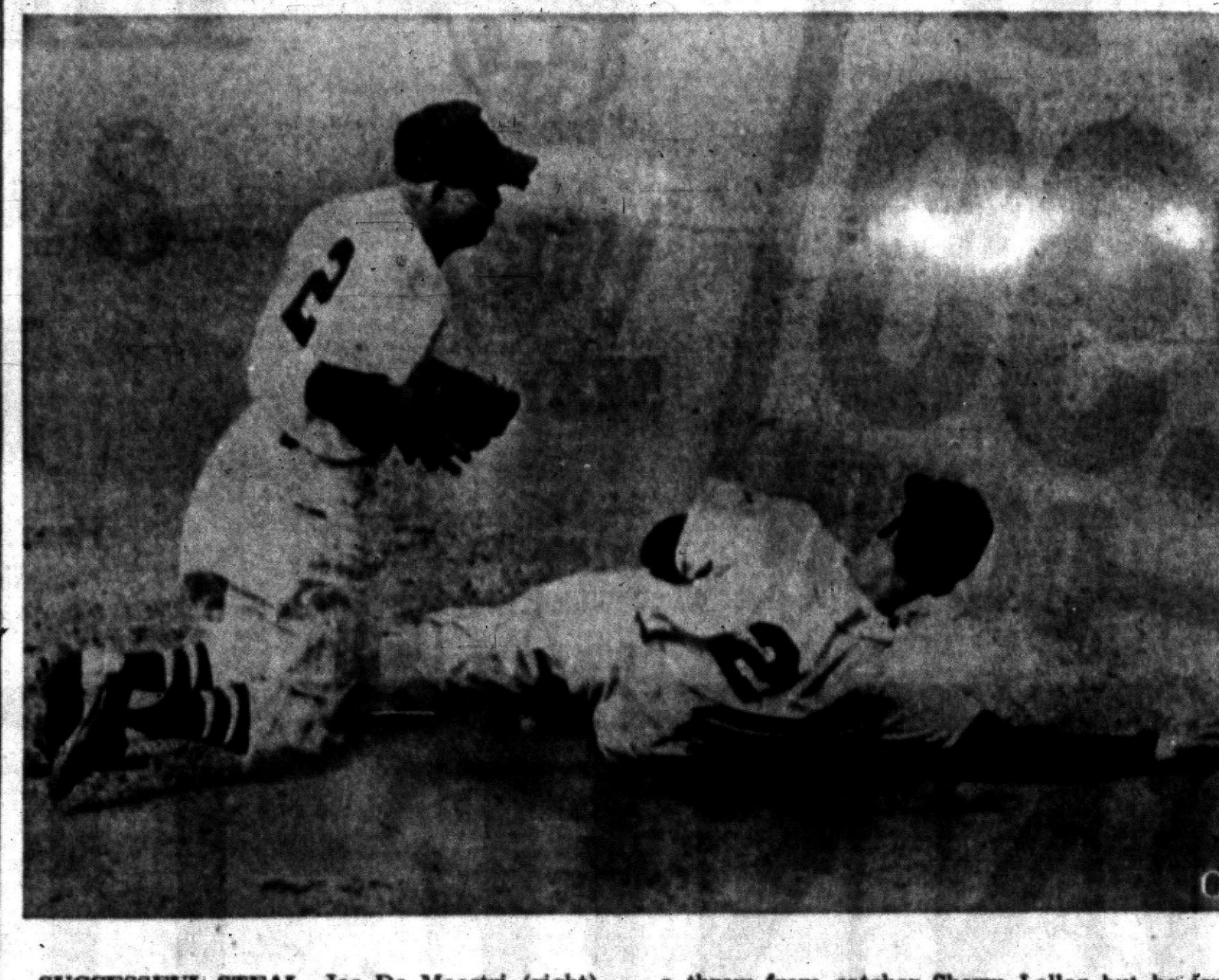

SUCCESSFUL STEAL—Joe De Maestri (right) shortstop of the Kansas City Athletics slides into second with a stolen base against the Chicago White Sox yesterday. Nelson Fox kneels to take a throw from catcher Sherm Lollar but he isn't fast enough to make the putout. Chicago won the game 9-7, with pitcher Billy Pierce winning his 3rd straight game of the young season.

Pierce Wins 3rd Game for Chisox

By THE ASSOCIATED PRESS

Pity the poor, porous and pathetic pitching staff of the Brooklyn Dodgers!

Wasn't it only a couple of weeks ago that Dodger Manager Walter Alston was moaning about his "hurting" hill crew, cripped by the loss of sore-armed Billy Loes, Karl Spooner and Sandy Koufax, not to mention the hospitalized Don Bessent?

* * *

In defeating the Pittsburgh Pirates last night 7-2 behind the four-hit pitching of Roger Craig, the Dodgers got their fourth consecutive complete game by their pitching staff. They lead both leagues with five route-going performances in eight starts. They would have had six if it hadn't been necessary for them to go 10 innings to defeat Philadelphia on April 19.

The victory widened the Dodgers' first-lace National League lead over idle Milwaukee to a full game. The New York Giants climbed into fourth place by defeating the Phillies 5-3 behind the six - hit pitching of Allan (Red) Worthington, Cincinnati won its second game in seven starts, beating the Chicago Cubs 7-4. Rain washed out the scheduled contest between the St. Louis Cardinals and Braves in Milwaukee.

* * *

Chicago, New York and Cleveland, running one-two-three in the American League, continued their winning ways but Boston was still in the dumps dropping its fifth straight. The surprising Washington Senators evened their season's record at 5-5 with an 8-5 triumph over Baltimore.

* * *

The White Sox won their fifth in six starts, taking a 9-7 slugfest from Kansas City to maintain their first-place percentage lead over New York. The Yankees whipped the Red Sox 5-2 for their fourth straight over the Ted Williams - less Beantowers. Bobby Avila's 10th-inning home run with a man on base gave the Indians a 4-3 decision over Detroit.

* * *

Billy Pierce got a poorly pitched game out of his system and was fortunate to win his third game in as many starts for the White Sox. The little lefthander was tagged for four home runs and 12 hits but managed to outlast four Kansas City pitchers. Harry Simpson whacked him for two home runs and two singles, Hector Lopez and pinch hitter Bill Renna also hit him for four-baggers.

Pierce got the benefit of 13 Chicago hits including a home run by Walt Dropo, three singles by George Kell and double and single by Minnie Minoso that chased in three tallies.

* * *

The Yankees got a well-pitched game from Don Larsen, who turned the Red Sox back with six hits. Tom Brewer, the loser, was the victim of three teammate errors which presented the Yankees with two unearned runs. Elston Howard's two-run homer in the eighth iced the victory for New York. The Yankees actually hold a full-game lead over Chicago but the White Sox are in first place percentagewise, .833 to .800.

Pontiac Speedway to Start Season

Auto racing will lift the lid in the area Sunday at the Pontiac Speedway.

Time trials will get undeway tomorrow at 1:00 p.m. with the first race beginning at 3:00 p.m.

Land O'Lakes Racing Association will sponsor Sunday's program with Sunday May 6th designated as Kiwanis Day at the Races."

Dick Dewey, Manager of the M59 track, said that facilities of the speedway are being increased.

Fishing, swimming and playground recreation are available at the park near the speedway.

Clarkston Thinclads Mark Up Easy Victory

Scoring firsts in all but three events of a track program yesterday afternoon at Oxford, Clarkston Thinclads compiled a 74 point total to their hosts' 35.

Oxonian athletes took the medley relay for their only win. Clarkston had 10 firsts and tied for two other first places.



AP Wirephoto

RUN 9.4 CENTURIES—Dave Sime of Duke (left) and Bobby Morrow of Abilene Christian (right) are the highlight of the Drake Relays. Each raced to a wind-blown 9.4 second clocking in the 100-yard dash preliminary yesterday. A showdown is expected between the two in today's finals.

Sprinters Hold Drake Limelight

Sophomore Speedsters Match 0:09.4's in 100 Yard Preliminaries

DES MOINES (AP)—An anticipated spectacular 100-yard dash was the top attraction in the windup of the Drake Relays today.

The headliners were Dave Sime of Duke and Bobby Morrow of Abilene Christian, two sophomore speedsters, and Dick Blair of Kansas.

Both Sime and Morrow, with a gusty wind at their backs, matched 0:90.4's in the preliminaries yesterday. They were one-tenth of a second under the Drake record set by the late Roland Locke of Nebraska in 1926. But they were kept from sharing a new record because the wind was above the allowable 4.47 m.p.h. maximum.

Blair ripped off a :90.5 in his heat but his also was a windblown performance.

Iowa and Kansas split honors in the two university relays yesterday. Iowa won a sizzling duel from Occidental College (Los Angeles) in the sprint medley and Kansas, winner at the Texas and Kansas Relays, made it a sweep by taking the 4 - mile relay with ease in 17.36.8.

The college distance medley went to Western Michigan in 10:15.5 Howard Payne was second and Miami, Ohio, the defending champion, third.

Hyndman Meets Robbins in Finale

PINEHURST, N. C. (AP)— Bill Hyndman and Hillman Robbins, who met in the semifinals of the National Amateur Golf tournament last summer, matched strokes again today in the 36-hole finals of the North and South Amateur Tournament.

Robbins, a 24-year-old Memphis, Tenn., automobile salesman, was never worse than even as he won from Billy Joe Patton of Morganton, N.C., 2 up in yesterday's semifinals. Hyndman, 40-year-old insurance salesman from Abington, Pa., led from the second hole on as he turned back 20-year-old Jake Howard of Augusta, Ga., and the University of Georgia, 3 and 2.

State Baseball Teams Beaten on 4 Diamonds

By THE ASSOCIATED PRESS

Michigan and Michigan State switched opponents today after dropping their Big Ten baseball openers yesterday.

Indiana whipped Michigan, 9-4, in 11 innings en route to today's double header against Michigan State at East Lansing, and Ohio State, en route to Ann Arbor for a twin bill against Michigan today, copped an 8-7 decision from Michigan State.

The University of St. Louis defeated Detroit, 8-4, in a Missouri Valley conference game at Detroit.

Michigan Normal missed a chance to grab the Interstate Conference lead when front-running Western Illinois scored three runs in the 6th inning of the second game of a double header and won the encounter, 3-2. Normal took the first, 2-0, at Macomb, Ill.

* * *

Indiana bunted and walked its way to victory over Michigan in their extra-inning encounter at Ann Arbor. The first three men up in the 11th bunted successfully against relief pitcher Mark Ferrelli. Then Jim Clark, rushed in to relieve Ferrelli, walked home a run, which would have been enough.

But Indiana added three more on a two-run single by relief pitcher Bill Smith, who was credited with the victory, and a sacrifice fly.

Ohio State, the defending Big Ten champion, collected five runs on two wind-blown homers at East Lansing in beating Michigan State.

* * *

With high winds taking any high ball on a long ride, Frank Howard lifted a two-run homer for OSU in the second and Dan Kelley a three-run one in the third.

OSU was leading 8-1 when Michigan State came to life in the 5th, but the rally wasn't quite enough.

Pitcher Bob Page of St. Louis held Detroit to only six hits as he registered his 4th consecutive triumph. Detroit's Dick Jungwirth gave up 12 hits, but it might have been closer had his Titan teammates not erred six times.

Indiana .... 200 000 030 04—9 10 1
Michigan .... 001 100 120 00—5 7 3
J. Clark, Sanders (8), Smith (8) and Whitehead, James (9), Correll (11); Poloskey, Ferrelli (9), Jim Clark (11), Finkleiner (11) and Snider, Rembiesa (10).
Ohio State .... 024 020 000—8 11 2
Michigan State .... 001 030 030—7 11 3
Sisco, Rutecki (7) and Purvis; Godfrey, Davis (5), Mearas (9) and Luce.

Derby Nominees in Tuneup Race

LOUISVILLE, Ky., (AP)—An erstwhile ordinary 6-furlong race, now carrying the full-blown glory of a Kentucky Derby tuneup, featured today's opening of spring racing at Churchill Downs.

Nine nominees for next Saturday's 82nd Derby, taking their tip from Swaps' successful training program a year ago, will try their legs in the race.

After Swaps used the sprint as a springing board to Derby fame, it was re-christened The Swaps.

It carries only a $5,000 purse, but such hopefuls as Terrang—Swaps' young stablemate—Ben A. Jones and Count Chic are entered.

Contesting the trio were Swoon's Son, Manassas, Fleet Peet, Dark Toga, Come On Red and Mark's Rickey. All but Swoon's Son are believed to have Derby ambitions.

Also on the nine-race opening card was the Oaks prep, which drew 11 hopefuls for the Kentucky Oaks. They included Claiborne Farm's Doubledogdare, winner of the recent Ashland Stakes at Keeneland.

HIGH SCHOOL RESULTS

Track

Cranbrook 72, Kennedy Collegiate 42.
Van Dyke 63 6-7, Berkley 45 1-7.
Clarkston 74, Oxford 35.
Imlay City 70, Millington 38, Ortonville 26 (triangular).

Golf

Clarkston 196, Brighton 198.

Sunday Workout

Members of the city Class A Griff's Grill baseball club will hold a workout Sunday at 2 p.m. Drill is set for the Columbia-Joslyn north diamond, and any ball player interested is invited to take part in the tryout.

Picked Tonight

Name Olympic Gymnasts

UNIVERSITY PARK, Pa. (AP) — Jack Beckner of the Los Angeles Turners, who said he was pushed into gym work because of his brother's ability, topped the list of qualifiers today for the 1956 U.S. Olympic gymnastics team.

The 25-year-old Beckner won the parallel bar and calisthenics preliminary and was runner-up in the horizontal bar.

Number one on the list of 15 women finalists is Sandra Ruddick, 23-year-old Indianapolis housewife who had her second child just 5½ months ago. She won three preliminary events and tied for first in a fourth to score 35.85 points out of a possible 40.

Six men and six women will be named tonight to represent America in the gymnastic competition at the Olympic Games in Australia this November.



From The PRESS BOX

Bob Johnston of Pontiac has become the iron man of the Northeastern Junior College (Colorado) pitching department. Johnson went 14 innings to win his first mound start and on successive weekends he pitched both games of a doubleheader to currently boast a 4-1 record.

He has pitched 41 successive innings without needing relief. Bob, a freshman at Northeastern, plans on entering a major college or University after two years in the Junior College.

* * *

Quality Cleaners won the Pioneer Bowling League. The winning team from each of five divisions in league competed and the results showed Quality Cleaners with 2851 pins, followed by Cut-A-Away with 2796, Lion Store $1 2781, Homer Hight Motors 2769 and Townsend Paints with 2760.

* * *

The Oakland County Employes Bowling League ended their season this week with the Pin Heads, the employes of the County Tuberculosis Sanatorium, winning the championship. The Pin Heads also had the team high series for the season with 2112 pins. Individual high singles was H. Pretznow with 222, individual series was C. Gormong with 558 and single team high, TNT's with 749.

* * *

The last match of the Flint Valley Rifle League will be held at Park Island indoor range Monday at 7:30 p.m. Lake Orion team No. 2 will meet Lapeer at that time.

On the same evening, team No. 1 of Lake Orion will meet Flint.

* * *

Second annual golfers' "get-acquainted" breakfast at Oakland Hills Country Club will be held next Saturday May 5th for male members only from 7:30 to 9:00 a.m.

G. I.
$290
DOWN



SEZ:

"Live in Milford"

3 BEDROOM BRICK
FULL BASEMENT

Here's a carefree, relaxed atmosphere away from the noises and turmoil — Be Happy — Enjoy the magnificent views common to dwellers of the thriving village of Milford . . . and best of all "Bonnie Highlands" is a most exclusive, new home development, having all the desired conveniences!!

BONNIE HIGHLANDS

BUILDER PAID FOR:

- PAVED STREETS
- CITY SEWERS
- CITY WATER
- CITY SIDEWALKS

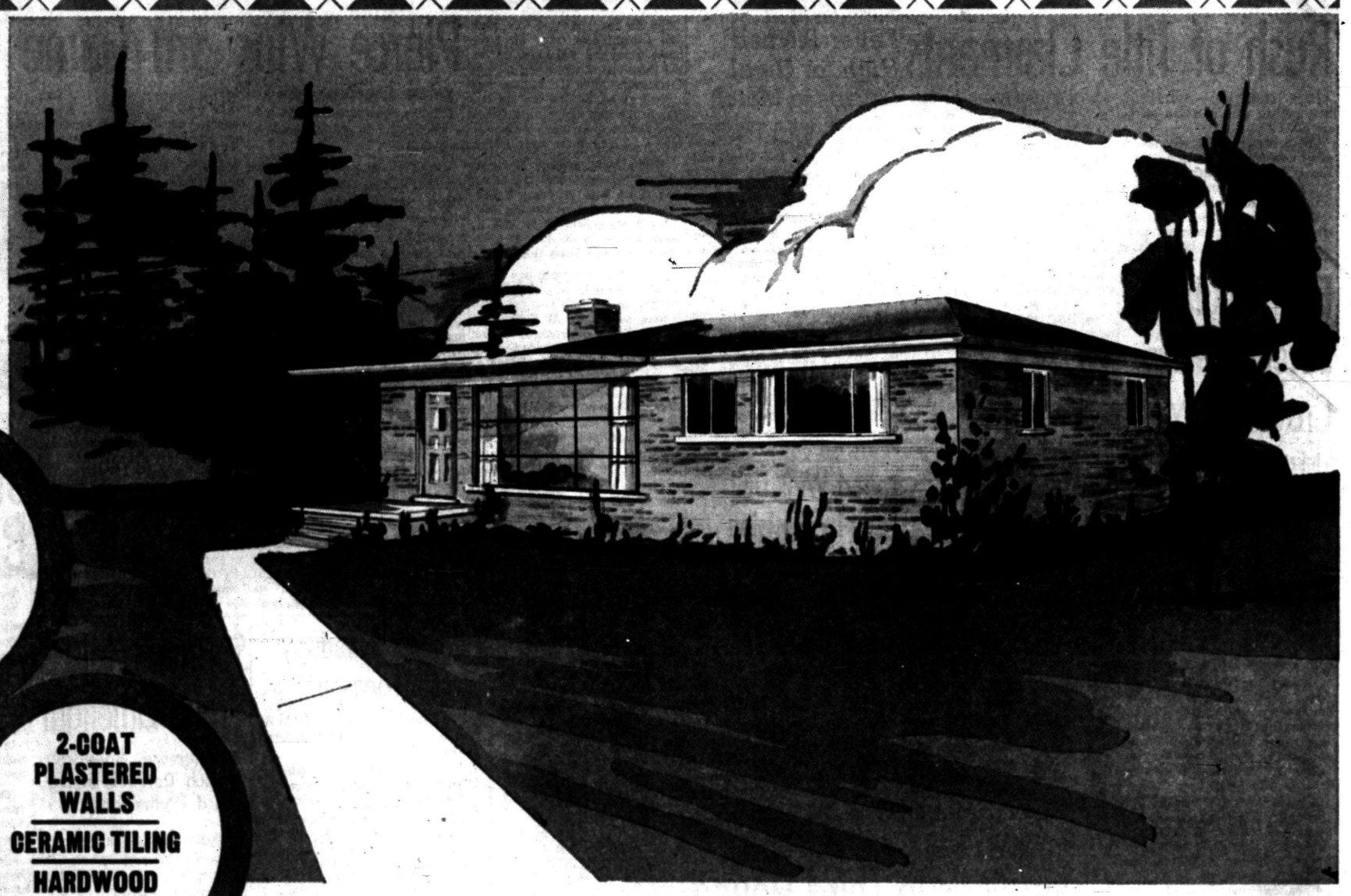

FOR CIVILIANS EASY FHA TERMS

MODEL PHONE MUtual 4-8915

BASEMENT ENTIRELY FREE FOR RECREATIONAL USES

2-COAT PLASTERED WALLS
CERAMIC TILING
HARDWOOD FLOORS

OFFICES AND MODEL HOMES OPEN DAILY 'TIL 9 P. M.

MODEL PHONE MUtual 4-8915

PRICED FROM $13,900 to $14,250

BONNIE HIGHLANDS FEATURES

- PAVED STREETS
- SIDEWALKS
- CITY SEWER
- CITY WATER
- 60-FT. WIDE LOTS
- ROLLING SCENIC AREA
- FULL SIZE BASEMENT
- GARBAGE DISPOSAL
- CEMENT DRIVES, WALKS
- CERAMIC TILE BATHS
- ALL BRICK EXTERIORS
- PLASTERED WET WALLS
- HARDWOOD FLOORS
- DINING AREA
- BREAKFAST ROOM
- VESTIBULE WITH CLOSET
- CERAMIC TILE KITCHEN SINKS
- 5 DIFFERENT ELEVATIONS
- REDDY WIRED

IMAGINE!

Living in the Land of Lakes, within 2 blocks of Churches and Schools. Easy drive to Detroit, Northland, Pontiac for work and business, and shopping centers close by.

GET INTO YOUR CAR!

FROM DETROIT — West on Grand River (US-16) to New Hudson, North 6 miles on Milford Road and follow signs to Summit Street and First Street.
OR North on Telegraph Road or Woodward Avenue or Orchard Lake Road or Haggerty Road, West on Commerce Road to Milford.

FROM PONTIAC — West Huron Street, Highland Road (M-59) to Milford Road at Highland, Michigan —turn left and go South 3 miles to Milford. OR drive West from Pontiac on Orchard Lake Road thru Keego Harbor, then take Commerce Road directly West to Milford.

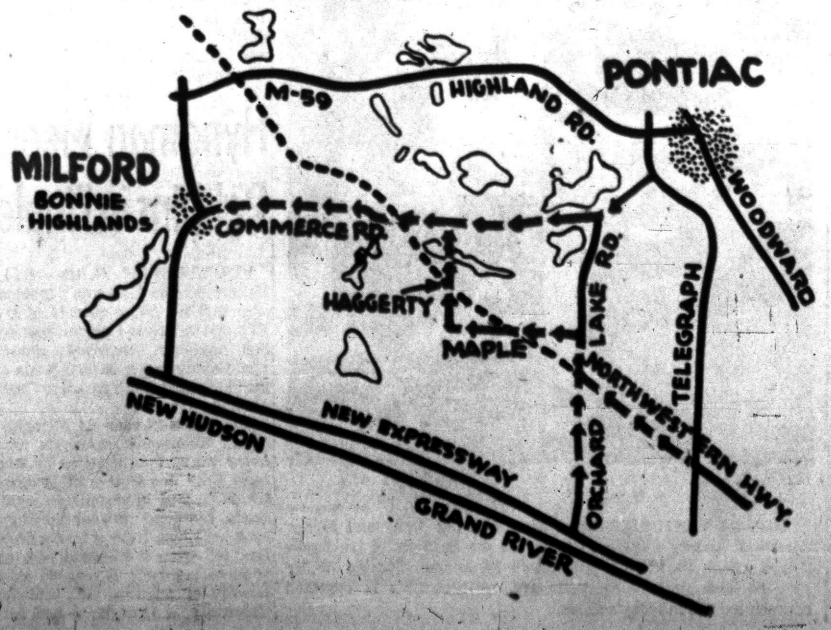

Reddy Wired
HOMES HAVE
- 100 AMP HOUSEPOWER SERVICE
- ELECTRIC RANGE OUTLET
- ELECTRIC CLOTHES DRYER OUTLET

• In cooperation with Detroit Edison

Built by CLARITA BUILDERS

C. SCHUETT

Exclusive Sales Agent

5 Convenient Offices to Serve You

8081 COMMERCE ROAD
East of Union Lake Rd. EMpire 3-4197

7400 HIGHLAND RD. (M-59)
MUtual 4-6863 EMpire 3-4236

19228 W. McNICHOLS
at Outer Drive KEnwood 2-2400

14718 FENKELL
near Hubbel VEmont 8-3001

12077 GRAND RIVER
near Wyoming TExas 4-0100

"THE NORTHWEST REALTOR"

THE PONTIAC PRESS

SATURDAY, APRIL 28, 1956 PONTIAC, MICHIGAN, NINETEEN

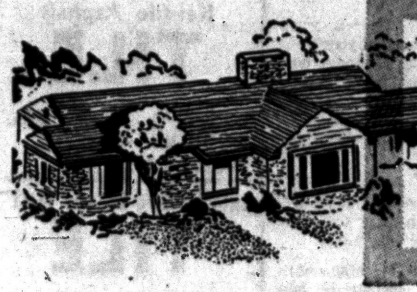

background for LIVING

Your Neighbor's House

Ralph Derragons Build in Otter Hills

By JANET ODELL
Pontiac Press Home Editor

By the time you have lived in five different homes and have remodeled some of them, you know fairly well what kind of a house you really want.

The Ralph Derragons of Otter Hills drew on their past experiences with homes and built a new one fitted exactly to their needs. Mrs. Derragon says this house was built around the closets. She actually has enough of them.

Their Belden brick home is set at an angle on the 155x180 foot lot at the corner of Bow Lane and Windcroft. It affords an excellent view of Otter Lake from the living room windows.

A small covered porch protects callers until they enter the front door. Inside there is a large, double door coat closet—of course.

The hall is in the form of a T and leads to the bedrooms and the den. In this back part there are two linen closets. The walls are papered in gray. A cuckoo clock makes cheerful noises at frequent intervals.

The 29x18 foot living room has dining space at one end. Here, there is a dropleaf table with leather covered chairs. A china cupboard stands close to the kitchen door. All the furniture is dark wood in a traditional design.

Gray, green and silver striped paper covers the long fireplace wall. The other walls and the woodwork are painted pale green. The carpeting is gray.

The fireplace is framed in gray marble with a hearth of the same marble. The fireplace itself is of a beautiful classic design.

Twin arm chairs on either side of the fireplace are upholstered in brown with a gold thread. For Mr. Derragon there is a large lounge chair in gray leather.

One smaller arm chair has gold upholstery. This color is repeated in all the lamp shades. Mrs. Derragon made the flowered faille draperies and hung them under green cornices put up by her husband.

In the kitchen the decorating takes its keynote from the gay Mexican paper on two walls. The cupboard walls and ceiling are a soft yellow.

Organdie curtains have polka dots of red, blue, yellow and green. Except for blue, the same colors are found in the mottled linoleum. The wide array of custom built cupboards and work units is white.

There's a short hall leading from the kitchen to the den. One wall of this space is given over to closets. A shallow one holds canned goods. A walk-in closet is used for bulky household items like luggage and cleaning supplies.

On the other side of this hall there is a minute lavatory. The lower walls are painted charcoal gray, while the upper ones have a black and white paper.

A brilliant red cotton rug lightens the gray tile floor. The towels and curtains are also red. There's a magazine rack on one wall.

Our women readers will envy Mrs. Derragon her sewing room. In this house the master goes to the basement to work in his workshop. The mistress goes to her sewing room.

This room is a combination utility room, sewing room and guest room. The washer and dryer occupy space on one wall and are vented outside. Above them are supply cupboards.

Mrs. Derragon has her desk in an alcove. Around this alcove there are built-in drawers and cupboards galore. She has room to store patterns and extra materials in neat order. A rack on the door holds partially finished garments and those to be mended.

The floor here is vinyl tile in a deep ruby shade. Walls are off-white, while the ceiling is the palest yellow. The white curtains have a multi-color plaid valance.

As one of the first projects in her new sewing room Mrs. Derragon made a slip cover for the studio coach. This matches almost exactly the ruby red floor.

The family bathroom is yellow and brown. All the tile is yellow. Mermaids sport on the wallpaper. Window and shower curtains are brown, as are scatter rugs and towels.

Above the built-in vanity there is a large mirror. On the other side of the room, handyman Derragon has rigged a second mirror that adjusts. There's no excuse in this house for untidy back hair.

Young Dick Derragon is in the Army. His room is waiting for his return. It has sandy beige walls and a brown tile floor The simple furniture is maple.

Curtains appropriate for a young hot rodder are made from antique car printed material. The bedspread is reddish coral. Scatter rugs are vertically braided in browns and tans.

In the master bedroom there is light gray cotton carpeting. The walls are papered in deep rose, with woodwork painted to match. The furniture is dark.

Under the long wardrobe closet there are three built-in storage drawers. Cornice boards covered with the rose wallpaper are mounted over the flowered draperies. Mrs. Derragon, of course, made both draperies and bedspread.

The breezeway is a five-sided room, with entrance doors to both front and back yards. Here the Derragons eat from early spring to late fall. The walls are Philippine mahogany, the floor rose vinyl tile. Furniture coverings are rose.

An interesting feature of this home is the fact that it has five TV outlets, one being in the breezeway.

The 2½ car garage is plastered. There is a partial basement. Under the rest of the house there is a well ventilated and heated air space.

On the exterior redwood paneling has been used for trim and for the gable ends. Mr. and Mrs. Derragon designed this house themselves. It was built by P. D. Clawson of Pontiac.

Trial by Fire Leads to Decoration Idea

A trial by fire—or by smoke, anyway—led to a redecorating decision recently at the Harry Ulm residence in McKeesport, Pa.

* * *

In cleaning up the house after fire had damged it, the Ulms were impressed to see how well a greasy smoke deposit could be removed from the Marlite planks, a predecorated hardboard, in their bathroom. This led them to choose planks and blocks of the same paneling for a bedroom where another kind of surface had been damaged beyond restoration.

* * *

Because of the paneling's protective baked plastic finish, the Ulms felt assured that their new all-white bedroom decor would be easy to keep clean.

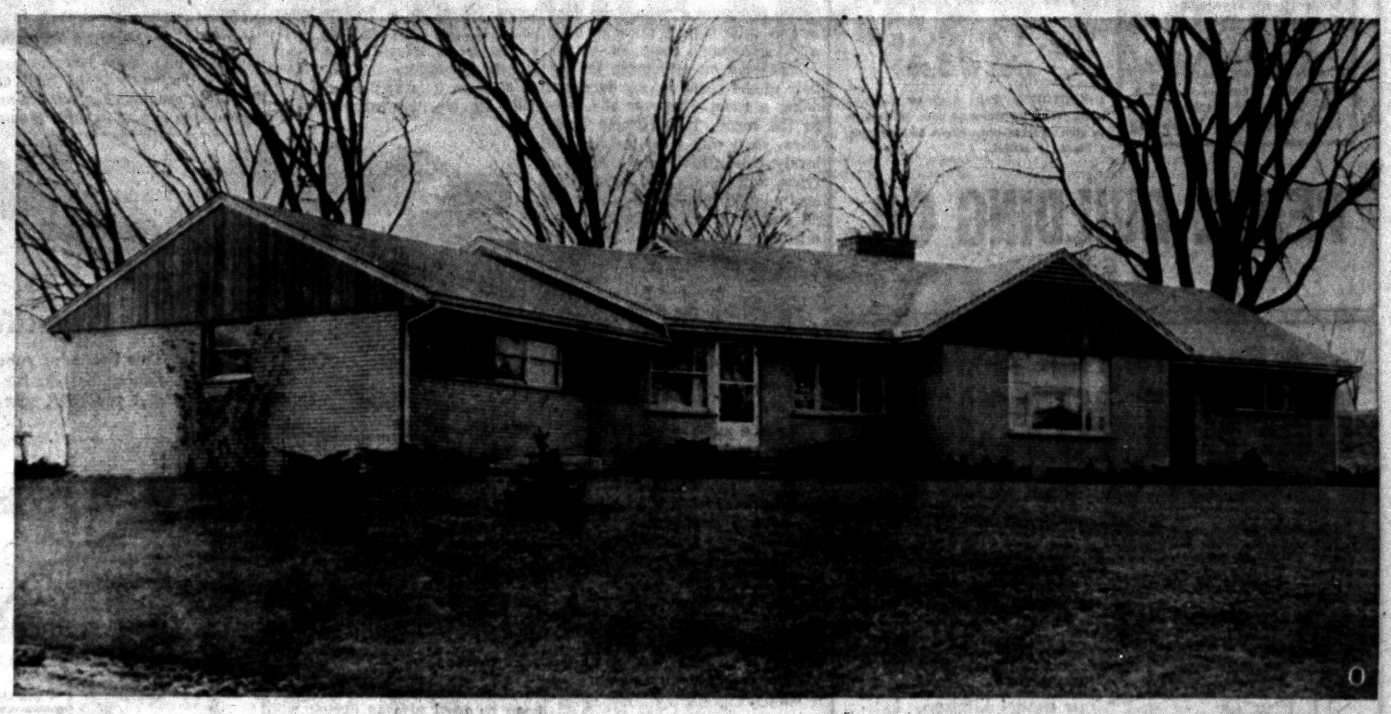

OTTER HILLS HOME — The brick home of Mr. and Mrs. Ralph Derragon is set at an angle on their gently sloping lot. Redwood siding has been used for trim and for the gable ends. The door at the left opens into the breezeway. The actual front door is at the right of the large window. The Derragons designed their own home, then had P. D. Clawson of Pontiac build it.

—Pontiac Press Photos by James Mahar



HER HOBBY—Mrs. Derragon's hobby is sewing. There could be no more appropriate picture of her than this one taken in her sewing room. She made the cover for the studio couch. Its ruby color matches exactly the vinyl tile floor. Walls here are an off-white. This room doubles also as a utility room with a washer and dryer.

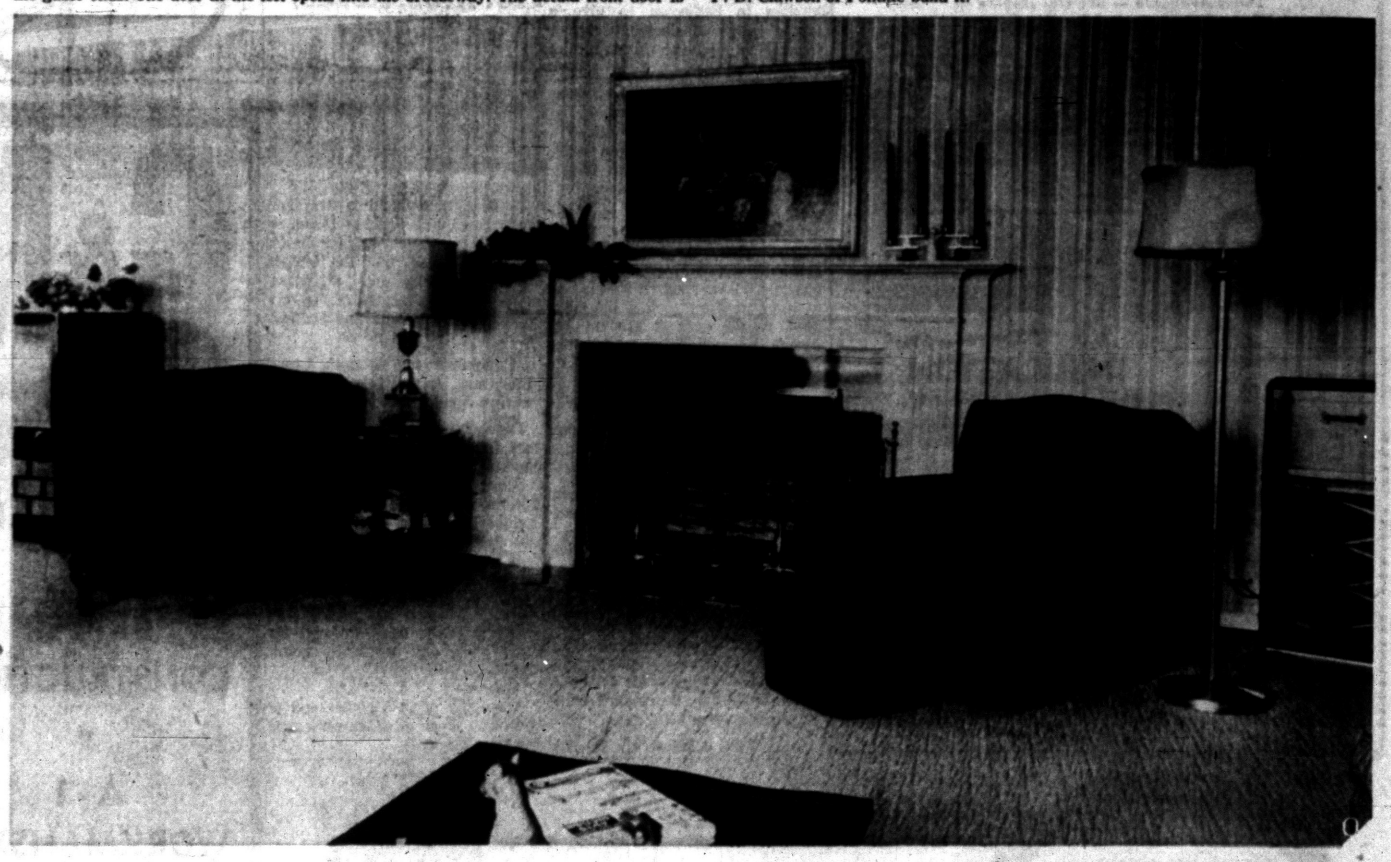

QUIET CHARM — The Derragon living room is a quiet room. Silver, gray and green striped paper decorates one wall, with green paint covering the other three walls. The simple classic fireplace has a facing and hearth of gray marble. Note the monogram on the fire screen. Carpeting is gray. The armchairs in the picture are upholstered in brown with a gold thread.

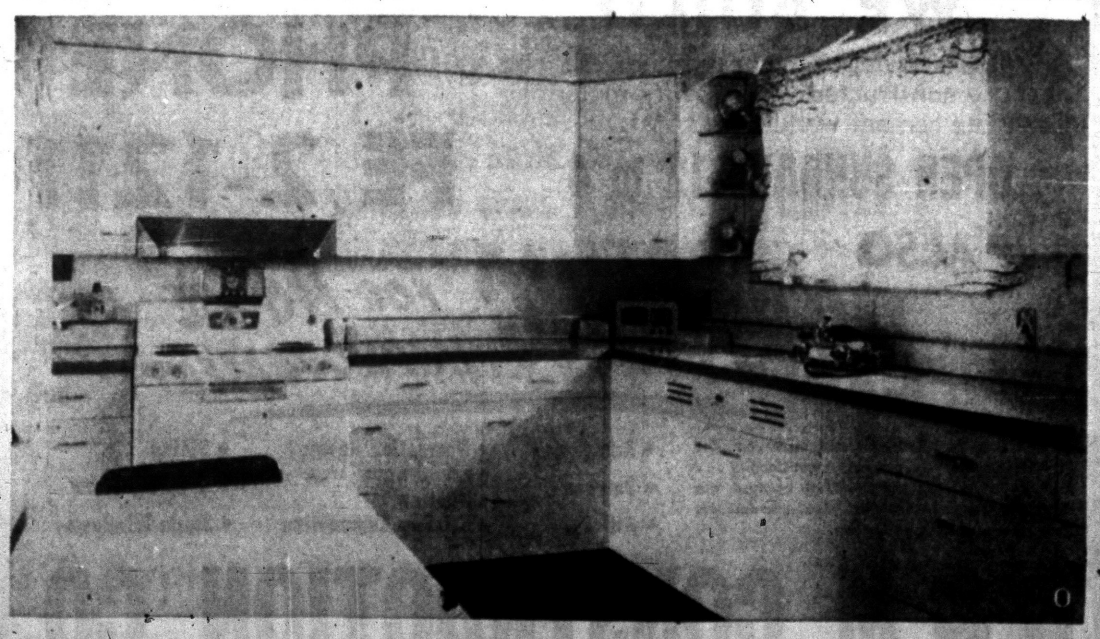

CUSTOM BUILT KITCHEN — When Mrs. Derragon planned her kitchen, she submitted her ideas to a kitchen cabinet manufacturer. He made the units to fit the room exactly. All the lower shelves pull out, giving easy access to items stored in the back. There are storage drawers for pastry, sugar, flour and coffee. The window curtains are white organdie, polka dotted with yellow, red, green and blue.



PLENTY OF ROOM — The living room with dining space at one end is large — 29x18 feet. Large windows frame a pleasing view of Otter Lake. Mrs. Derragon made the faille draperies. Mr. Derragon made the cornice boards. Dining room furniture is traditional dark mahogany. Shades on all the lamps match, are a cheerful gold tone.

OPEN SUNDAY 1 to 6

Only a few of these attractive homes left for immediate occupancy.



2-BEDROOM BUNGALOWS

IMMEDIATE OCCUPANCY

FEATURES

Tile Bath
Automatic Gas Hot Water
Fully Insulated
Copper Plumbing
FHA Approved
Over 70-Ft. Frontage
Custom Built Wood Kitchen Cabinets
Large Utility Room
City Water and Sewer
Perimeter Heat—Auto. Gas
768 Sq. Ft. of Livable Space
Near Schools, Bus, Shopping

$595 DOWN PLUS COST

$36.97 MONTHLY

Plus Taxes and Insurance

MODEL OPEN DAILY 1:00 to 6:00

DIRECTIONS: Take Saginaw to Oakland. West on Oakland past Montcalm to sign at Sarasota. Right on Sarasota 1 block to model.

PEARL BUILDING CO.

FE 5-7923

A Beautiful New Modern

DREAM KITCHEN

CAN BE YOURS

You, too, can have a wonderful new deluxe custom built birch kitchen including formica tops and built-in thermador range and oven installed in your home for as little as $25 per month **with no down payment!** Stop in. See our model kitchen. Estimates are free!

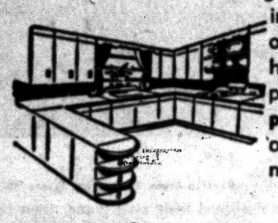

Terms Available — See Our Display at

The CABINET SHOP

Open Monday and Thursday Eves. 'til 9

3088 West Huron Near Elizabeth Lake Road FE 5-9331

Get Our Prices

Plan Now for Your Spring REMODELING NEEDS

INSULATION

Blown In U. S. G. Mineral Wool for Climate Control

FREE Estimates

FHA Terms

SIDING

Aluminum Asphalt Shakes . . . the perfect answer to weathered or peeling paint.

GARAGES --- ADDITIONS REMODELING

AMBASSADOR INSULATION

Be Wise . . . Economize . . . With Pontiac's Oldest Insulation Co.

483 Elizabeth Lake Road FE 5-8405

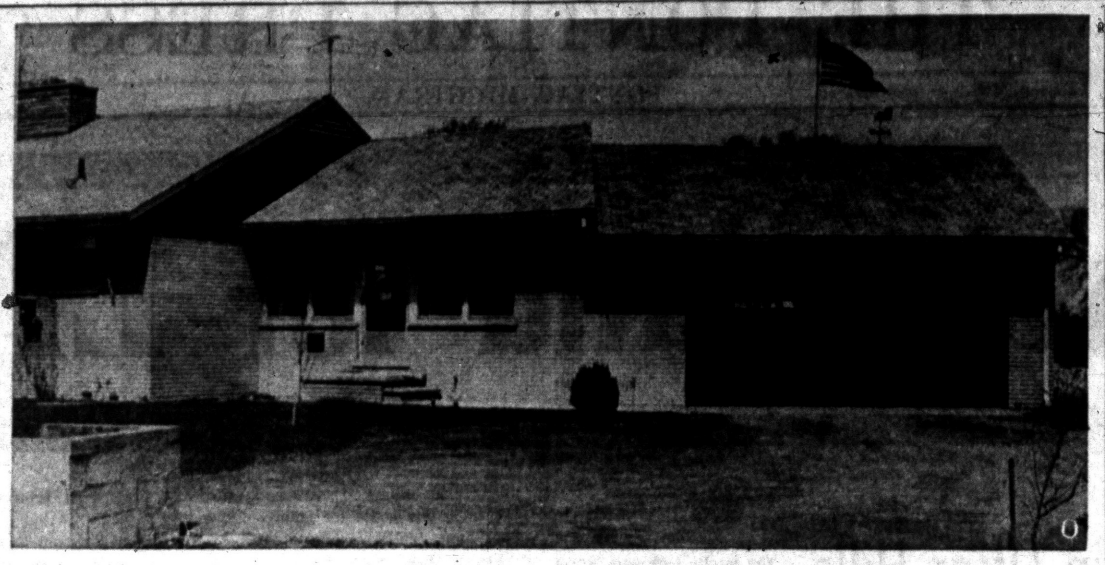

REAR ENTRANCE — The breezeway in the Ralph Derragon home in Otter Hills has entrance doors to both back and front yards. The attached 2½ car garage is plastered. Mr. Derragon makes it his special task each morning to run the flag up on the pole in the front yard.

Today's Painting Is Simple and Takes but Little Time

You can paint a room these days in less time than it takes to bake a cake. A small room, of course.

That is a lovely excuse for the lady of the house taking over and doing a room whenever she feels in the mood. It is simple these days, what with paint rollers and lovely colors to select. Colorwise types will venture to mix their own paint colors. Fun too, because all you do is squeeze color from a little metal tube into a bucket of plain white paint to get the shade you like.

* * *

More women are doing the home painting, what with dad complaining that he can't find the time or can't afford a painter or can't find one that is available. Well—why not Mom?

Some paint producers have devised a simplified paint-tube process that makes possible a range of some 1,300 hues. That way if Mom likes pink and Mrs. Jones has a pink kitchen, she can still have pink and have her own special pink.

The small home, for instance, may be done all in one color, using a different hue in each room. This makes the house seem larger and with a little thought in advance, Mrs. Homemaker can plan it neatly.

BLUE IS BACK

Paint stores have pamphlets on how to mix these paints so that one color may be deepened from kitchen to bathroom to give a lovely range of shades. Or your paint store man can mix the paint for you.

Blue, a color in the decline a few years back is making a strong comeback. Pink-coral, yellow-maize, white-off-white and gray follow in succession. Chartreuse is popular again too.

All sorts of effects may be achieved with little effort. Polka-dot paint, a spray on coating that consists of fine droplets of various-colored lacquers suspended in a water medium so that the color used in the largest amount becomes the background while other colors appear as colorful contrasts is easily applied.

FROSTED GLASS

One paint gives a chalkboard surface, still another simulates frosted glass.

Most paints today are odorless and some states have outlawed lead-mixed paints for safety reasons. Latex or emulsion type paints have little or no odor, are water-thinned, requiring no special solvent. They may be cleaned up with plain water. Resin paints are odorless and give a good decorator type finish. These are thinned with solvents and excess may be cleaned with turpentine after using.

One of the loveliest all-over-the-house colors in a dreary house, one that is shaded by trees or obscured by buildings in yellow. It brings sunshine into the house as soon as it is applied and your color scheme may range from the palest yellow in the brighter rooms of the house to the deep glowing yellows in the darker rooms for an enchanting effect.



* * *

Pink offers a pleasant glow too in dark rooms. Blues, greens and darker colors are lovely in bright rooms especially. Apricot and burnt orange are popular shades in high-style decorating. These may be used also as accent with white-off-white shades for unusual effects.

Got Kids, Roses, Dogs?—Build Picket Fence

If the house has roses, but no picket fence, get busy. It's easy to fence the kids in and the neighbors' dogs out.

* * *

Besides, you build a tradition when you build a picket fence.

You'll need: four-by-four posts, two feet longer than the fence's height; two-by-four stringers, enough for two lengths of the projected fence; pickets and rustless nails.

Equipment for the job: hammer, saw, carpenter's level and narrow spade.

Dig holes for the posts slightly less far apart than the length of the stringers.

Place small rocks at the hole bottom and sink the posts. Level stringers and nail onto the posts, one at the top, the other about a foot from the ground.

Nail the pickets to the two stringers, a picket's width apart.

For stability, use two nails for each joint, one diagonally below the other.

* * *

Allow the pointed picket end to protrude about six inches above the top stringer.

Family Room Trend Becoming Popularized

There is a strong trend towards more family rooms in new homes. National surveys show more families have group hobbies and group interests than ever before.

Special rooms can be built out of attics, basements or porches and remodeling is made simple if some easy-to-work softwood like Douglas fir is used for framing, paneling and builtins. Any weekend carpenter or do-it-yourself fan can use this lumber which requires only a saw, square, hammer and plane to build most anything.

Wood holds up the Brooklyn Bridge. The towers of that giant span rest on submerged timber cushions 15 feet thick.

Diagram Helps Room Changes

URBANA, Ill. (INS)—If you're thinking of rearranging your living room after spring cleaning, do it according to some kind of plan.

* * *

So advises Ellen Hansen, University of Illinois home furnishings specialist.

First, draw a detailed diagram of the room to scale and study it for possible methods of separating it into various activity areas.

If your room is large, says Miss Hansen, section it into areas for reading, music or radio and conversation by grouping the furniture for these purposes.

If it is small, begin your grouping around the room's center of interest—a window or fireplace.

In deciding where to place your large pieces, be sure to place them parallel to the wall.

Miss Hansen said it's not hard to keep the room balanced. She said:

* * *

"If there's a fireplace at one end, you'll need something at the other end to balance it. Your arrangement will be more interesting if you vary the height of articles in a grouping.

An estimated 27,000 Americans went blind in 1955.

Hanging Wall Desk

For those short of space, there's a mighty handsome hanging wall desk. It has a wrought-iron frame. Novoply shelves and a light.

Kentile Asphalt TILE

9x9x⅛ 6 Dark Marble Colors 6¢ Ea.

Interlocking Plastic Wall TILE

4 Colors Pink, Gray, Green, Yellow 2¢ Ea.

Armstrong Inlaid TILE

9x9 9¢ Ea.

The FLOOR SHOP

99-101 S. Saginaw FE 4-5216

Among the Lakes in

Beautiful BLOOMFIELD KNOLLS

This beautiful suburban location is in the heart of the lake region—Skating, fishing, boating for delightful outdoor living all year. Adequate shopping, public and parochial schools near by. Lake privileges available at small extra cost.

Full Price . . . $12,800

GIs $650 DOWN 30-YEAR MORTGAGES

YOU GET ALL THESE *Extras* in Location and Construction

- Winding Black-topped Roads Paid for by Builder
- Extra Built-in Cupboards
- Genuine Sliding Birch Doors
- Forced Air Heat
- Copper Plumbing
- Automatic Hot Water
- Double Sink
- Face Brick
- Aluminum Horizontal Sliding Windows
- Varied Exterior Elevations
- Large Building Sites
- Community Water System
- Fire Hydrants

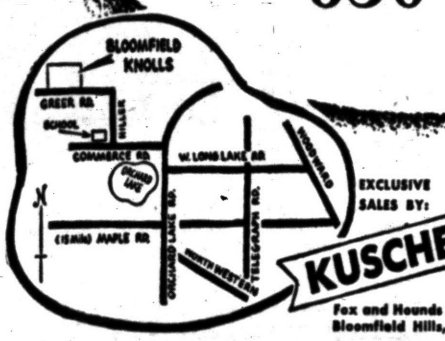

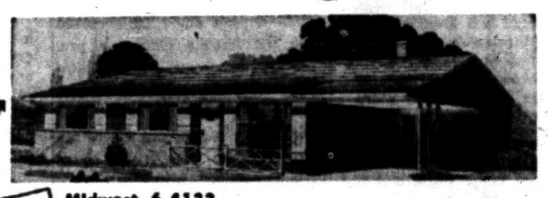

EXCLUSIVE SALES BY:

KUSCHELL REALTY CORP.

Fox and Hounds Bldg. Bloomfield Hills, Mich.

Midwest 6-4133

JOrdan 6-1528

MODEL LOCATED AT 6278 GREER RD., BLOOMFIELD

Built by A & M LAND DEVELOPMENT CO.

Open Sunday 10 to 7. Daily 1 to 7.

G&M GARAGES

GIVE YOU MORE FOR LESS!!

MORE QUALITY

•

BETTER CONSTRUCTION

•

A-1 WORKMANSHIP



AT A PRICE TO FIT YOUR BUDGET!

•

NO MONEY DOWN!

FHA TERMS!

EASY MONTHLY PAYMENTS!

WE BUILD

Any size or style, frame or masonry. All jobs expertly constructed with quality materials. Complete cement work.

OPEN SUNDAYS 12 to 4

PHONE FE 2-1211

ALSO EVERYTHING FOR HOME IMPROVEMENT

Call G & M for the finest and most complete building service. We guarantee satisfaction . . . and we save you money. Call us and our representative will call at your convenience. Free Estimates. No obligation.

- Additions
- Porches
- Attics
- Recreation Rooms
- Breezeways
- Roofing
- Kitchen Remodeling
- Siding
- Concrete Work
- Storm Windows

G & M CONSTRUCTION CO.

2260 Dixie Hwy.—North of Telegraph Rd., Pontiac

HEATED CONCRETE . . . AT NO EXTRA CHARGE!

2-WAY RADIOS in Our Trucks for FASTER DELIVERY!

You Can Depend On Us For QUALITY . . . SERVICE . . . SATISFACTION

CALL FE 2-0283

CATSMAN TRANSIT-MIX CONCRETE

399 S. PADDOCK ST.

★ Ready Mixed Concrete
★ Machine Pipe Made
★ Sand & Gravel
★ Quality Building Supplies
★ Concrete Block
★ "Four Seasons" Aluminum Windows
★ Thoro Seal Cement Paint (Gov. App.)



Five Questions for Homeowners

Many of the questions a corporation will ask before launching a multi-million-dollar plant expansion and modernization program are ones that also should be posed by the home improver.

* * *

That's a tip from the Gas Appliance Manufacturers Association, whose nearly 600 members not only supply the residential market but also have a major role in the record-breaking industrial expansion now under way.

Certain questions, says GAMA, deserve a sharp pencil at the kitchen table conference, as well as at the executive's desk. Here are some of them, with application as they may affect the householder:

1. Will the finished project be efficient? If not, don't start it. Benefit by others' skills and experiences; for example, by a qualified heating contractor when considering a gas furnace or boiler or a conversion to gas central heating.

* * *

2. Are you putting first things first? One possible improvement must be weighed against another on the basis of scope of benefits, possible labor savings and frequency and duration of use.

* * *

3. Will the money be available as needed? Because financing conditions change, anyone borrowing for home improvements should have up-to-date assurance from his bank at the very start.

* * *

4. Does the improvement fit the property? You should not add more than a building can reasonable carry or downgrade a fine home by adding items unworthy of it and its neighborhood.

Some Facts on Your Air-Conditioning

Modern air-conditioning systems and equipment which have been developed by the industry can duplicate every enjoyable comfort feature of the ideal spring day.

* * *

Many folks ask how to select a good heating or air conditioning system. "Specify that the system provide you with the comfort needs which you know about," says the Air Conditioning Association, "and outline to your dealer-contractor that you expect the system he installs to provide you with the conditions specified. It is his job to design and install the system to perform according to your expectations."

Here are some things to keep in mind when outlining the comfort needs of your home and family:

1. You will want both temperature and humidity to be held within the comfort zone of 70-78 degrees as far as temperature is concerned, and 30-35 per cent relative humidity. The dealer will have to make heat gain calculations necessary to determine proper size of the mechanical equipment.

* * *

2. You will want air circulation in all rooms so that cool air will not stratify on the floor. The dealer will design an adequate distribution and return air system so that no perceptible air movement will impinge on occupants and cause discomfort.

* * *

3. Just as you cannot economically operate a heating system in the winter with the windows open, you cannot have economical summer cooling with the windows open, but you will still want a constant supply of fresh air. The dealer can design a dampering arrangement which brings in outside air, filters it, cools it, and dehumidifies it before circulating it through the house.

4. If any in your family are prone to asthma, hayfever, or sinus ailments, or if you merely want your home as dust-free as possible, you can have country-fresh air even if you live in a sooty, fume-laden area. The dealer can include an electro-static filtering device which removes cigarette smoke, pollen and other airborne junk.

* * *

5. Remember that your home has both relaxing areas and working areas. You should have cooler temperatures in the working areas because physical activity generates heat, and warmer temperatures in relaxing areas so that you will not feel cool while sitting still. The dealer can provide for this either by balancing the flow of air to the various rooms or by installing electronic zone controls.

* * *

6. Ask your dealer to check over your house for conditions which might put unnecessary burdens on the air cooling system. He may suggest such things as exhaust fans in the kitchen and bathroom to eliminate humidity and heat from cooking and bathing operations, and in the laundry. He may also suggest sunshades where large glass areas are exposed to the sun. If you are beginning to build your home, consult with him on orientation and insulation.

Check Moisture Leaks Before Painting Home

Before repainting the exterior of your house, make sure that every precaution is taken to prevent any future invasion of destructive moisture that might cause the paint to blister.

Roof leaks, clogged gutters and rainspouts, defective flashings, siding that's too near the ground, uncovered earth under the house, foundations that are not water-resistant, poorly joined lumber and similar conditions can permit a lot of destructive moisture to enter the house and cause expensive damage.

Check Barbecue Things Today

BOSTON (INS)—Spring is just around the corner and everything outdoors is ready to blossom with new color, so how about the patio, porch and barbecue things?

They looked pretty weather-worn when they were stored down in the cellar last year. Maybe they were neglected last spring. But now is a good time to get rid of that run-down look with a new spring outfit—a coat of paint.

Antique white, cream, a dusky black, aqua, pale pink and coral are popular colors for wrought iron chairs and tables with glass, tile or marble tops. But various shades of green are always popular.

Black or white color for the plastic webbing of aluminum tubing furniture makes a nice contrast.

Wooden furniture allows a wide choice. Transparent varnishes show the natural grains and protect the wood. But for variety there is a range of reds, greens, royal blues and glistening whites.

* * *

But no matter what the job may be, the first thing to remember is to have the surface clean, free of rust, dust or old paint. Steel wool does a fine job on most any surface.

Prefab Furniture?

You can modernize the feeling of your home without replacing any of your furnishings, simply by getting rid of an old, dingy, wornout carpet or rug. Choose one of a color that will merge into the upholstery or draperies.

If these patterns are large and showy, then it is best to choose a plain floor-covering. A simple one is best in a home where it is expected to last for a number of years. A contrast always can be achieved with fabrics or even with painted walls or wallpaper.

Screen Is Painted in Matching Colors

The frames of sceens should be painted so that they match the color of their companion window and door frames. This may mean, of course, that the inside colors differ from the outer ones. The screen wire should also be painted —on both sides—and before the frame is coated.

Steel or galvanized screens need the protective coating to prevent their rusting. While copper and bronze wire screens do not rust, they should also have a protective coating because a corrosive wash develops that stains and disfigures any light-colored areas below them. Spar varnish or special screen paint should be used.

Both types of coatings can be applied with a spray gun, brush, short-napped roller or an inexpensive screen-painting tool, made from a block of wood and covered with carpet on one side.

pay just pennies a day
to own a new
nationally advertised
all-aluminum
prefabricated
SCREEN HOUSE



the Riviera
9' x 12'—108 sq. ft.
Free standing.

3 ROOMS IN ONE
a porch—a playroom—
a bedroom

LOOK—a full room size, screened addition to your home—at a fraction of the cost of ordinary construction. Has deluxe style heavy canvas waterproof roof with eaves and sliding entrance door with lock. Anchors firmly to ground, cement or wood floor. Rustproof. Insect-proof. Modern design . . . *makes a summer resort out of your own back yard!*

the Catalina

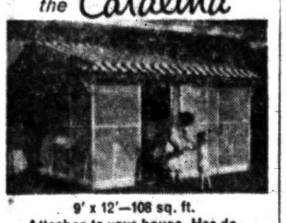

9' x 12'—108 sq. ft.
Attaches to your house. Has de-luxe style roof and sliding door.

the Lawn Capri



9' x 9'—81 sq. ft.
Free standing. Has standard style roof and standard type door.

a model for every yard
AS LOW AS $249
COMPLETE
SHIELDALL ALUMINUM
Awnings—Porches—Patios
Aluminum Combination Storm
WINDOWS—DOORS
Buy NOW and SAVE!
Call FE 4-6089
9 A.M. to 9 P.M.

All Awning
& STORM WINDOW SALES
233 S. Telegraph
One Block South of Voorheis

AN OPPORTUNITY LIKE THIS COMES ONCE IN A LIFETIME! GET IN ON THE GROUND FLOOR!

$300 DOWN
Plus Mortgage Costs

ENABLES VETS TO OWN THIS HOME IN CLARKSTON GARDENS
civilians: lowest possible F.H.A. terms

OR YOU CAN CHOOSE FROM 4 OTHER ELEVATIONS

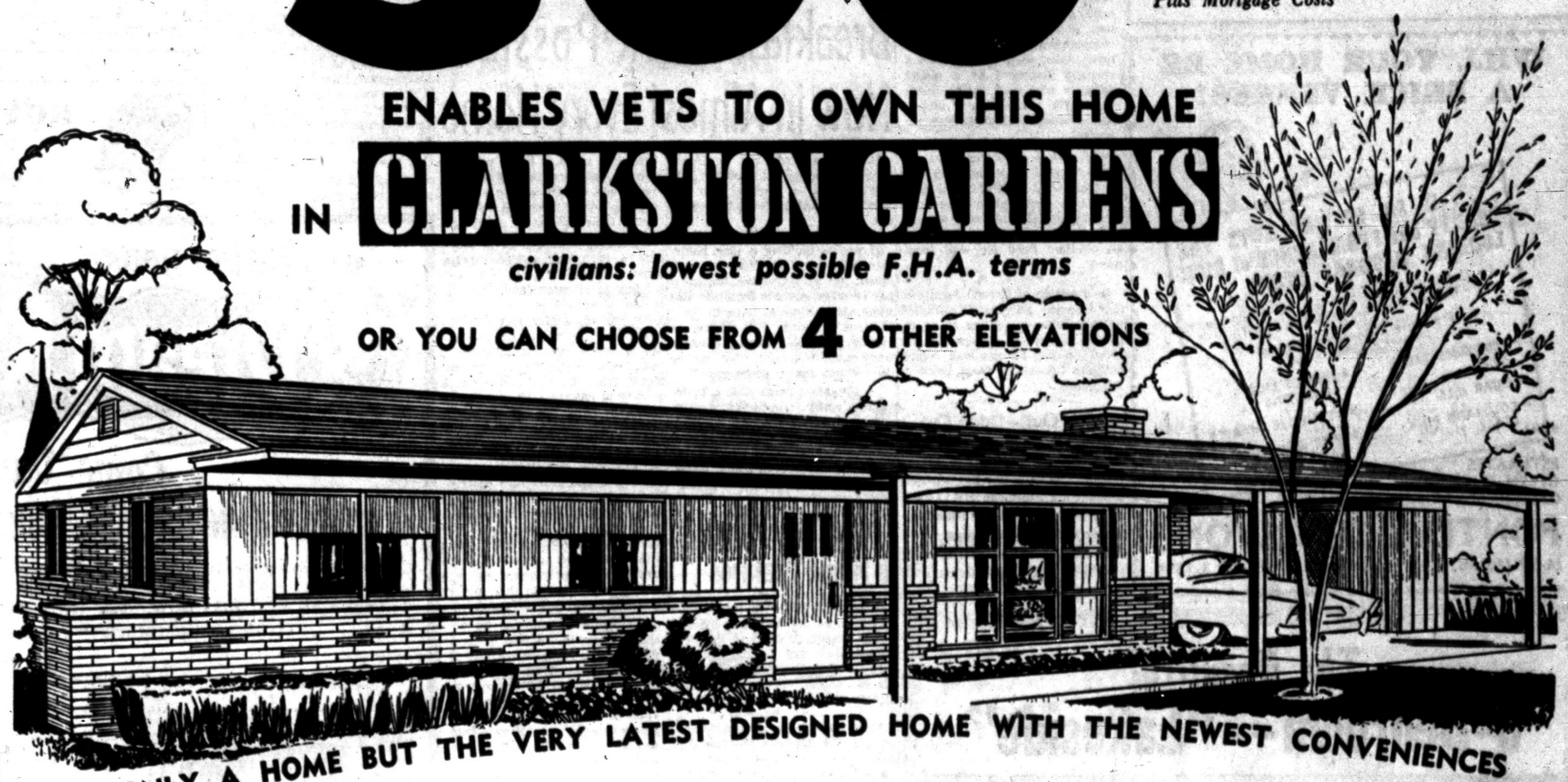

NOT ONLY A HOME BUT THE VERY LATEST DESIGNED HOME WITH THE NEWEST CONVENIENCES

Price includes all these features and more

- ENCLOSED CARPORT with storage area
- 1½ CERAMIC TILE BATHS
- LARGE DINING AREA
- RANGE HOOD AND FAN
- COPPER PLUMBING
- PERIMETER FLOOR HEATING
- LUXAIRE GAS FURNACE
- GAS INCINERATOR
- 40-GAL. AUTO. GAS WATER HEATER
- RUSCO STEEL WINDOWS AND SCREENS
- EXTERIOR ELECTRICAL OUTLETS

LOW INSURANCE RATES
BLACKTOP STREETS
CENTRAL WATER SYSTEM
FIRE HYDRANTS
LAND ABUNDANT WITH FRUIT TREES

FULL FACE BRICK
3-BEDROOM RANCH HOMES
ON ½ ACRE OF GROUND
FULL PRICE $14,800

Vets Only $300 Down
Up to 30-Year Mortgages
•
Civilians . . . smallest possible down payment • monthly terms
BOTH G. I. and F.H.A. FINANCING

most desirably located
Situated in the rolling countryside on the edge of the quaint, peaceful village of Clarkston . . . the ideal place in which to raise your family. No major industry in area. Only steps to modern schools, churches, shopping. But 10 miles from Pontiac. Swimming and boating at beautiful, scenic Deer Lake, famous for its rainbow trout and wonderful swimming.

30-DAY POSSESSION

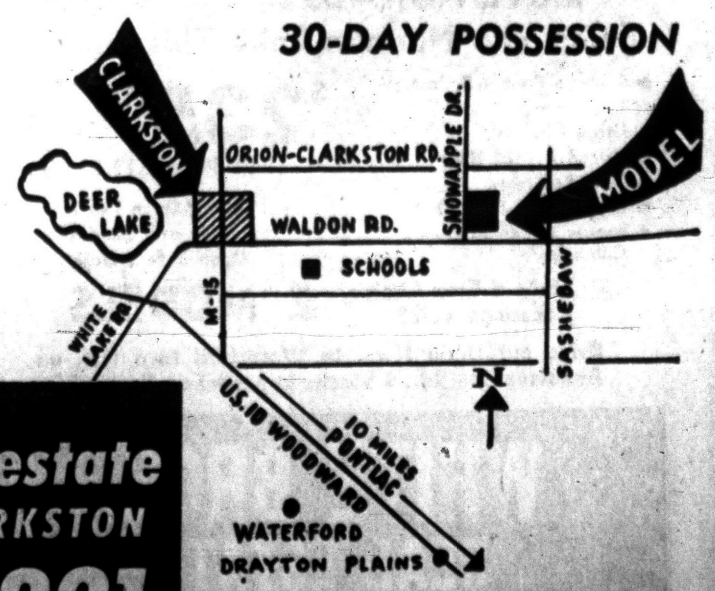

In Clarkston, take Waldon Road east ¾ mile to Clarkston Gardens.

MODEL OPEN
WEEKDAYS 1 P. M. to 8 P. M.
SAT. and SUN. 10 A. M. to 9 P. M.

Clarkston real estate
20 S. MAIN • CLARKSTON
MAPLE 5-5821

Driftwood Decorations Vanishing From Homes

CHICAGO (INS)—Driftwood apparently is back where it started—on the beach.

None of it was shown in display after display of decorative home accessories at the Chicago Gift Show.

It was the first time in several years that driftwood vanished from wall decorations and table center pieces.

Choose Your Stain

Colors of stains offered by the Magicolor Paint Co. include driftwood, pecan, graywood, bleached mahogany, platinum and knotty pine.

Spring Fix-Up Time!
CONCRETE STEPS
Ornamental Iron



● No Sections to Be Forced Apart by Frost or Settling
CHECK THESE FEATURES:
● Permanent Beauty—Rugged Durability
● FHA Specifications
● Strong Reinforced Casting
● Avoid Messy Installation
Safety Tread Reduces Slipping
UP TO 42 SQ. FT. OF PORCH SPACE
Free Estimates — We Deliver Anywhere
CONCRETE STEP CO.
5380 Dixie Highway OR 3-7715

WILL YOUR HOME BE A BRICK VENEER?
. . . IF SO, IT WARRANTS THE BEAUTY and PERMANENCE of RICH LOOKING NATURAL STONE . . .
for all the outside window sills and door trims. It costs so little, yet adds so much!
We Carry a Complete Stock of Natural Building Stone
★ TENNESSEE LEDGE ROCK
★ BRIAR HILL
★ COLORADO PINK LEDGE
★ FRENCH LICK LIMESTONE
★ TENNESSEE MARBLE
★ BLUE AND BUFF TAYCO
ESTIMATES GIVEN WITHOUT OBLIGATION!
PONTIAC CUT STONE
M-59 (½ Mi. West of Airport) Ph. OR 3-1594

Decorators Use Simulated Stone

Wall Coverings Appear as Brick, Rubble, Bark, Other Textures

NEW YORK—There was a time when being "against a stone wall" meant the end-point in frustration. Decorators and architects today are deliberately seeking out "stone walls."

* * *

But to these decorators—and an increasing number of homemakers—these "stone walls" are a new type of wall-covering, simulating not only such stone as rubble and lannon, but, as well, bricks, bark, wood and fabrics.

Such wall coverings have many advantages. Simulated brick, without the high cost of actual brick construction, can create a "textured" background for playroom or den—or even in modern living rooms, where such wall interest accents modern furniture.

Available in all-white washed and such high fashion colors as pink and turquoise, the coarse texture of brick and unevenness of mortar gives an actual three dimensional effect.

MATCHES THE WALL

Still another way to use texture in a traditional setting was recently illustrated by decorator Leon Desser, in a French Provincial room, the pattern, called "Striated" is used in a blue tone with white flecks repeating the white of the draperies. Blue upholstery fabrics have been matched to the wall color.

In contrast to the combination of traditional furniture with modern textured wallcoverings, some room settings feature nostalgic murals — reproductions of turn of the century scenes—for combination with modern furniture, One such setting was recently displayed by a mural designer who used rattan furniture with gold-anodized aluminum frames for high fashion attention.

While some decorators use new textured wall treatments as foils for traditional furniture, and other decorators highlight modern furniture against old-fashioned murals, still another decorator has used an old-time floor for wall treatment.

* * *

In a setting of French furniture, C. Eugene Stevenson extended parquet floor—a replica of an intricate European pattern—to the room's ceiling for one wall, which actually became a focal point in the room.

Watch Out!—Don't Cut

Don't cut or trim boards separately when you want to join them together for a large flat surface, advises the American Builder, trade journal. Place the boards together and nail wood strips across the ends. Set a fine-tooth circular saw blade to cut right through the crack of the proposed joint.



BREAKFAST BOOTH — Quick and easy meals are the order of the day with a built-in breakfast booth. Utilizing out-of-the-way corner space, this breakfast booth of western pine adds to the kitchen's appearance and meal-time comfort. Table on casters makes it easy to get in and out.

Breakfast Nook Possible Now in Almost Every Home

Having a separate breakfast area has progressed from the luxury class to a necessity in the minds of most modern homeowners.

* * *

If you're building a new home, there's no problem, You can plan ahead for an attractive breakfast bar or other suitable facilities. But what about those of us with "second-hand" homes, ten, fifteen, or twenty years old? If no provisions were made originally, what can we do without major remodeling?

A breakfast booth with a table that's easily moved—preferably on casters—is a practical answer. Usually there is a corner in the kitchen which lends itself to a space-saving built-in booth. Even if your home has a separate breakfast room, a booth making use of wall area opens up the room and eliminates the clutter of an "island" formed by the usual table-and-chairs grouping.

Consisting basically of a bench with a back and a free-standing table, a breakfast booth is a project that most home handymen can tackle in their spare time. From your lumber dealer you can get suggestions and plans on different styles which can be adapted to your own requirements. At the same time, he can show you a variety of easy-to-work woods with which to build the booth.

A CORNER UNIT?

From the western pine region, for example, there is a wide variety of colors and grain patterns in ten separate species, headed by the widely-available ponderosa pine, Idaho white pine, and sugar pine. From creamy white to rich dark shades, all are available in knotty or clear grades and are particularly noted for their ability to accept any type of finish.

A breakfast booth can be designed for only one wall or as a corner unit, In a corner unit it is wise to round off the corner of the back rest for more comfortable seating. This also provides a shelf in the corner for plants or appliances. Double duty can be gained from the benches if the tops are hinged to provide storage space.

Finishing time is the time for self expression. If your kitchen cabinets are of knotty western pine, perhaps you'll want to finish your booth naturally to match. If so, remember to apply a good sealer to the knots, then several coats of varnish or shellac, rubbing between coats with a fine grade of steel wool.

* * *

Maybe you'll want to paint the unit to match kitchen colors. If a common grade of lumber has been used, again seal the knots, then apply a coat of flat white undercoater paint, then your finish coat. If you want to try one of the interesting pastel tints, thin down a color pigment with mineral thinner, brush it on, and wipe it off. This produces an attractive tint of color and still allows the distinctive grain pattern to show through.

Cedar Closets Top in Home Features

A great number of contractors and builders are including several cedar closets in each of the new homes they are building. These home experts find that cedar closets are second only to kitchen facilities as home-selling features.

* * *

Most housewives are vitally concerned with kitchens because they spend so much of their time there; closets also are important for the storage space they provide. When the closets are lined with cedar, which protects furs and family woolen clothing from moths, they have an even greater value in the home buyer's eye.

* * *

When cedar closets are installed as part of the original construction they cost little or no more than regular closets.

Dali Shower Curtains

Designs by Salvador Dali, of all people, are featured in a new shower-curtain line by Ames Shower Curtain. The curtains are of acetate taffeta and are supposed to be water-impenetrable.

The Beautiful
3-Bedroom--"Lakeside"



MOVE NOW—Be In This Spring
Enjoy Van Norman Lake This Summer
● 3 Large Roomy Bedrooms
● 1½ Baths
● Large Kitchen
● Forced Air Oil Heat
● Lake Privileges
● Large Lots—80x180
● Beauty Queen Kitchen Cabinets
$235.00 Down to Veterans
Full Price $11,835.00
Model Open 1 to 7 Saturday and Sunday— Open 3 to 7 Daily
Only a Few Choice Locations Left!
2 MODELS
Drive out Dixie Hwy. to Waterford turn left, on Andersonville Rd., 3 Blocks to Model on Barnard St.
WHITE BROS. REAL ESTATE
Office at 5660 Dixie Highway—Waterford
Phone OR 3-1295

Kentile Cork
TILE
9x9" 21¢ Ea.
Interlocking Plastic Wall
TILE
4 Colors Pink, Gray, Green, Yellow 2¢ Ea.
Armstrong Rubber
TILE
6x6x⅛ 9¢ Ea.
The FLOOR SHOP
99-101 S. Saginaw
FE 4-5216

KOOL VENT
Ventilated Aluminum AWNINGS



Year Round All-Weather Protection
For Windows Doorways - Porches Patios
Ask for Color Booklet
FREE Estimates
Choice of Colors!
FHA Financing Budget Terms
FREE CORNER COLUMNS WITH EACH PORCH AWNING
KOOL VENT
Aluminum Awnings
CUSTOM MADE WROUGHT IRON RAILINGS
DISPLAY OFFICE
710 S. CASS ROAD
Call Evenings — FE 5-5015

To the Women
(and the Men)
We Offer—
● Complete Color Selection in Oil Base formula Alkyd formula Enamels and Semi-Gloss
● Outstanding Selection and values in wallpaper and wall coverings.
● Wood Finishes of every description.
● Competent General and Technical Advice on all Painting and Finishing Problems.
PONTIAC PAINT
Mfg. Co.
17-19 S. Perry St. FE 5-6184

PONTIAC'S HEADQUARTERS FOR NEW HOMES
Ray O'Neil Real Estate
Member of Cooperative Real Estate Exchange
262 S. Telegraph FE 3-7103

COMPLETE Realty SERVICE
ROY ANNET, Inc.
Realtors
28 E. Huron St. Ph. FE 3-7193

Make your
Dream Kitchen
Come true in Color!
STIGLITZ INFRA-AIRE BUILT-IN RANGES
The built-in ranges are the cooking conveniences of the future. Every woman has dreamed of having them in her kitchen.
THEY CAN BE YOURS NOW. SEE THEM ON DISPLAY AT BURKE'S
Convenient terms if desired. Immediate delivery.

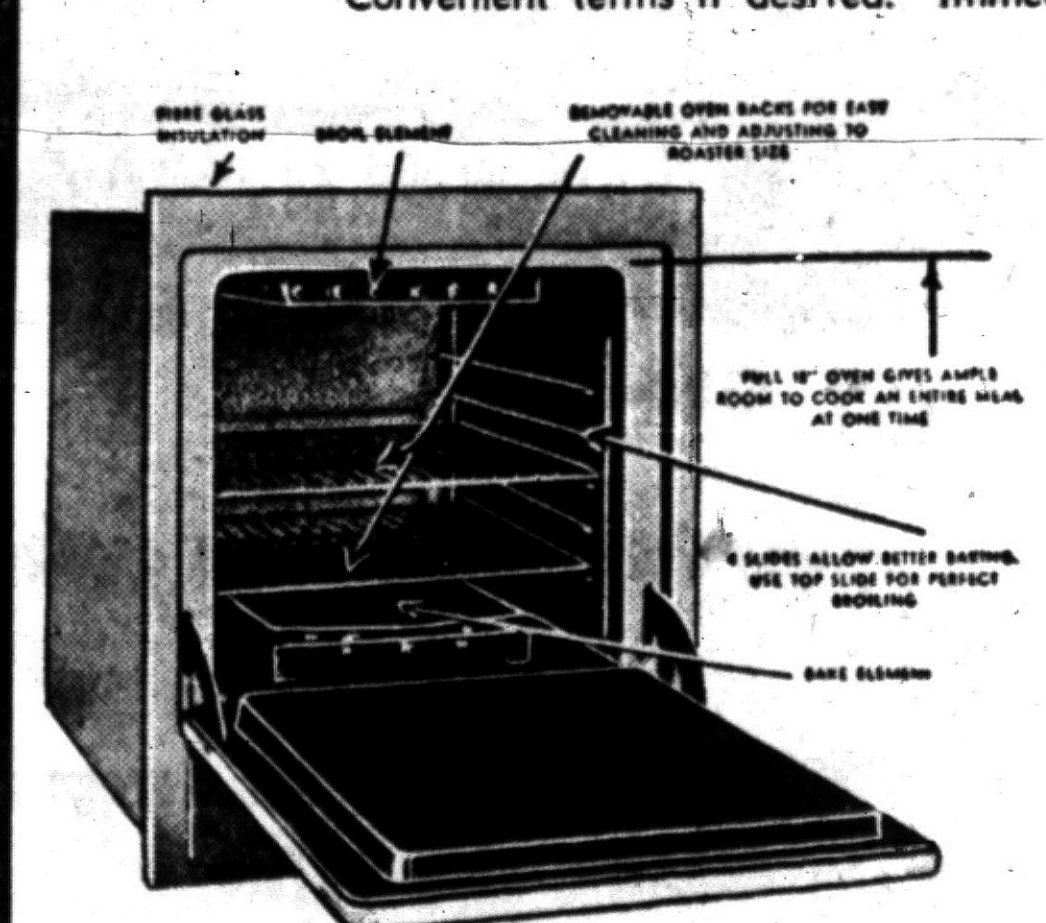

Electric Stack-On OVEN
Stainless Steel Copper Blend
$179.95
White Porcelain $10 Less!
Electric Cooking Top
Stainless Steel Copper Blend
$149.95
With Porcelain $10 Less

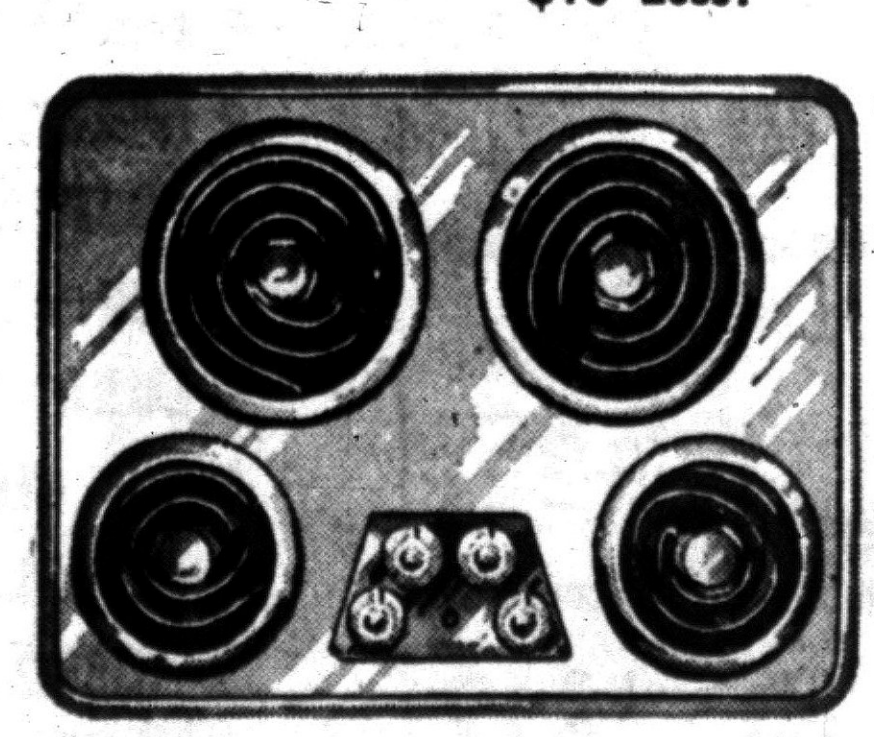

ALSO AVAILABLE—2 Electric Element Tops
Electric Insert Ovens—Electric Griddles
See Us for Yor YOUR BUILDING SUPPLIES
Terms Easily Arranged
Burke Lumber Co.
"Where the Home Begins" Telephone ORlando 3-1211
4495 DIXIE HIGHWAY AT DRAYTON PLAINS

Toothbrush Has Useful Purposes

Consider the toothbrush.

This handy item is well suited for countless uses around the home once its 'teething' stage is past. With bristles bent and weary, the toothbrush still has years of service to offer to the homemaker concerned with cleaning and dusting hard-to-reach places.

So don't let the dump get this cleaning 'trump.' Here are a few examples of how the retired toothbrush can help you:

1. Bathroom and kitchen cleaning. The waterproof ceramic tile in your bath and kitchen is the easiest thing in the world to keep clean. Sometimes, though, the homemaker neglects the fine cement lines between tiles. A damp cloth—all it takes to clean tile—goes right over the cement joints. A retired toothbrush, however, and some mild scouring powder will reach them. For stubborn stains use an ordinary hair bleach.

2. Dusting. The toothbrush can reach inside grillwork, get into tricky corners and cracks. Window ledges and screens are other places it can be put to work.

* * *

3. Workshop use. Try it for cleaning rust off tools, refurbishing old paint brushes, taking grime off screw threads, cleaning out pipes, spreading glue. Many do-it-yourselfers keep one or more at hand for brushing sawdust away from work on the power saw or iron filings away from the job on the drill.

* * *

4. Shining shoes. Here's a use of some tradition. The edge of sole and heel absolutely need, for best results, some such instrument as the retired toothbrush.

5. Kitchen range. For a thorough cleaning of all parts, nooks and crannies, which is no easy job, try the retired—eh, the re-hired—the loyal, the magnificent toothbrush!

Shortage in Apprentices for Building Crafts Noted

WASHINGTON—The sharp lag in the training of apprentices for the building crafts is beginning to pose a problem for the home building industry which may well become a critical shortage of skilled labor, a spokesman for the National Association of Home Builders said today.

* * *

The spokesman, Earl W. Horttor, Kansas City, Missouri, is Chairman of the NAHB Labor Committee. He was in Washington to attend a series of NAHB planning meetings.

"We are today training only between 75,000 and 80,000 young men in the building crafts, according to Labor Department estimates, and this in a period when the construction industry is engaged in the greatest amount of activity in its history, "Horttor pointed out. "This number does not even keep abreast of the journeymen who leave the labor force each year.

"By conservative estimate, there should be a minimum of 200,000 trainess now engaged in apprentice programs, and this number makes no allowance for the needs of the enormous contruction programs predicted for the next decade. Aside from industrial construction, the requirements for the home building industry may well reach two million units a year by 7965 if the tremendous expansion in new family formation materializes as it is now expected to."

QUOTAS FALLING OFF

Horttor said some improvement had taken place in the number of men training to become carpenters, plumbers, pipefitters, painters and craftsmen in the trowel trades. But the increase, he added, has fallen far short of requirements.

* * *

"There undoubtedly are many factors contributing to this apparent reluctance of young men to enter the apprentice training programs," Horttor said. "The construction industry and the labor unions are not without their share of responsibility. They should encourage young men to enter these fine crafts, and see to it that the training programs maintain interest and turn out men well prepared for their jobs.

* * *

"I think that it also is fair to say that the more we encourage and help young men to enter useful and well-paying crafts and trades the less problem we will have with juvenile delinquency."

* * *

Horttor disclosed that NAHB is taking a number of steps to encourage and assist its local affiliated associations in the establishment of apprenticeship programs. These include the dissemination of information on the training facilities available through state and Federal vocational programs, maintaining a close relationship with the Bureau of Apprenticeship of the Labor Department and working with other interested groups in developing model apprenticeship training programs.

Sheathing Strength

The advantages of diagonal sheathing for strength have long been recognized. However, gypsum sheathing carries claims, too, for bracing exterior walls. This material in 16-square foot panels provides a fine base for any exterior finish—stucco, wood siding, brick or stone veneer, or wood or asbestos shingles.

A faded rug can be moved to a less conspicuous location in the home and given new life and color by using the vacuum cleaner sprayer and the right kind of dye material as obtainable in various kinds of stores.

The British colony of Bermuda was founded in 1612.

About 15 million Americans buy vegetable seed every year.



ONLY Locke
WROUGHT IRON
RAILINGS & COLUMNS
ARE GUARANTEED FOR A HOUSETIME

FREE ESTIMATES!

L&V AWNING COMPANY
FE 5-2102 163 W. Montcalm
OPEN DAILY 9 A. M. TO 7 P. M., SUNDAY 12 TO 4 P. M.
ROYCE LAZENBY, MANAGER

Burmeister's - - - Burmeister's - - - Burmeister's - - - Burmeister's - - - Burmeister's - - - Burmeister's - - Burmeister's - - - Burmeister's - - - Burmeister's - - Burmeister's - - - Burmeister's - - - Burmeister's -

HELD OVER FOR 3 MORE BIG DAYS BY POPULAR DEMAND!!



Would You Like NEW SIDING on Your Home?

Beautiful Colors in the Latest Siding Out
KNOWN for QUALITY

If So, You Can Do So With Burmeister's Help
NO MONEY DOWN
Many Months to Pay

It's GOLD BOND at BURMEISTER'S and at the Lowest Price Ever

Regular $16.95 NOW $11.95 per 100 Sq. Ft.

AVERAGE HOUSE ONLY.. $129

Nails Included at This Low Price!

Colors in Stock:

DUSTY CORAL SEA FOAM GREEN MELLOW IVORY
TWILIGHT GRAY POPLAR GREEN HOLIDAY BLUE

Also 42"x10" Corrugated Asbestos
Excellent for Store Fronts, Roofs and Garden Trim

4 x 8—⅛ ASBESTOS BOARD.....$3.49
4 x 8—3/16 ASBESTOS BOARD.....$3.95
4 x 8—¼ ASBESTOS BOARD.....$4.95

All Steel Rubber Tired
Wheelbarrow

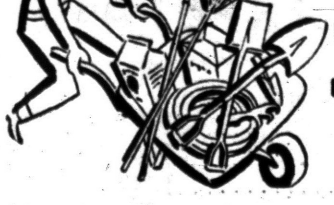

Reg. $13.95
Ready to Roll
7.95

POWER MOWERS



Priced from
$59.95
Good Selection
Reo Power Mowers

ARTCRAFT Brand
Guaranteed Entrance Doors
A-1 Birch
$34.95

GOLD BOND Wall Paneling
Textured Sheets
$10.00 100 Sq. Ft.

SALE GOOD 3 DAYS
Sat. - Sun. Mon.
All orders taken these days can be delivered later at above prices.

BATH SETS

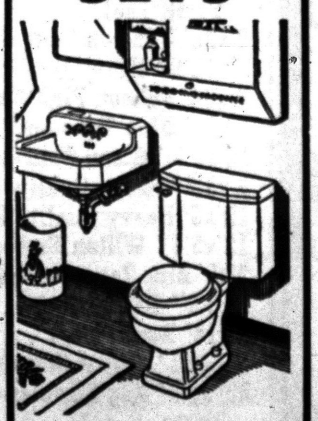

All Cast Iron
7 Colors to Select From
Nothing Extra to Buy. No Money Down.
$159.95
$5.95 Per Month



...for all building needs

1x6 FIR, Reg. $130 per 1,000 sq. ft. .....Now $99
1x8 W. Velvet PONDEROSA PINE, Reg. $126 .....Now $89 per M
1x12 W. Velvet PONDEROSA PINE, Reg. $140 .....Now $110 per M
Standard Grade Quality 2x4's, 2x6s, 2x8's 2x10's—8' to 16', Reg. $130 Now $99 M
2x8's—18', Reg. $160 per 1,000 sq. ft., Now $120
2x4 Premium Grade WHITE FIR $110 per M
1x6 YELLOW PINE No. 2 and Better, Reg. $149 .....Now $114 per M
1x8 Y. P. SHIPLAP, No. 2 and Better, Reg. $135 .....Now $114 per M
2x4's, 2x6's, 2x8's, 2x10's, High Quality Selected Lumber, Reg. $150..$129.50 M
Exterior SHEATHING, 2'x8' Sheets, 25" - 32" .....$99.50 per M
4'x8' SHEETS, ½" per sheet .$60.00 per M

SAVE

If you are building a home... drive out to Burmeister's and save up to $500.00 on building materials... A deposit will hold your materials at the above prices until you are ready for delivery. So hurry out today and place your order.

OPEN Sunday 10 to 3

1. 8197 Cooley Lake Rd. Union Lake Shopping Center... Phone EM 3-4171 Pontiac
2. 9 Mile at Telegraph Phone ELgin 6-4184 Southfield
3. Corner Cooley and Williams Lake Rds. Phone EM 3-3714 Pontiac

GOLD BOND Specials!

SAVE



Shop Our Do-It-Yourself specials... have a comfortable home and save real money, too!

add a Room With Gold Bond



See Us for Quality Lumber at Low Cost!

We help you figure materials and work out plans.

4x8—⅜ Plaster Bd..$1.60
4x8—½ Plaster Bd..$1.79
4x8—½ Ivory Bd...$2.25
4x8—⅜ Ivory Bd...$1.95
4x7—⅜ Plaster Bd. $1.98
Rock Lath $1.10

Wood Paneling Knotty pine. All widths. $16.00 100 bd. ft.

Plyscore 4x8x⅜ $5.45

Asphalt Quality Shingles $6.95

FROM $9.95 Flush Doors A-1 Birch

2" Roll Insulation $2.50

Gold Bond Loose Rock Wool $1.30

Wood Siding ½x8 Clear Cedar, Lin. Ft. 10¢

Fir Plywood 4x8-¼ $3.95
4x8-¾ $9.95

Tile at Lowest Prices
12x12.....10c
16x16.....10c
16x32.....10c

Everything you need to fix up your home. Low prices, easy payments.

FHA Terms Available

INSULATION



Keeps the weather outside!

Save up to ⅓ on fuel . . . keep your home warmer in winter, cooler in summer. Insulate now, and enjoy the extra savings you get when you buy at our low prices and then do it yourself. Whatever type of insulation you prefer . . . roll . . . batt or bag . . . we have it for less. Come out and save.

Burmeister's
Michigan's Largest Gold Bond Dealer

NORTHERN LUMBER CO. & HARDWARE

Cash and Carry Prices! Wholesale or Retail We Deliver

Burmeister's - - - Burmeister's - - - Burmeister's - - - Burmeister's - - - Burmeister's - - - Burmeister's - - Burmeister's - - - Burmeister's - - - Burmeister's - - Burmeister's - - - Burmeister's - - - Burmeister's -

WEEK-END PAINTERS!



Do it yourself with DUCO ODORLESS* ENAMELS

SO EASY TO USE!

See how easy painting can be! Try DUCO Alkyd Enamel in Gloss or Semi-Gloss! Brushes on in a jiffy . . . transforms most surfaces in one coat. Washes as easily as the finish on your refrigerator.

And, DUCO is now odorless during application, too. (*A faint resin odor may be noticed during the final drying stage.)

$2.91 QT.

★ So easy to apply
★ Extra washable—extra tough
★ For every interior surface

DONALDSON LUMBER CO.
27 Orchard Lake Ave. FE 2-8381

DUPONT PAINTS for EVERY PURPOSE

Complete Basement Waterproofing
All Work Guaranteed — Free Estimates!
Reliable Waterproofing
24 Whitfield Phone FE 4-0777

TORIDHEET
WALL-FLAME OIL HEAT for the Tops in Comfort, Convenience and Economy!



For Free Heating Survey and Estimate, Call
AUTOMATIC HEATING CO.
5,000 Successful Installations in Pontiac Area
17 Orchard Lake Ave. FE 2-9124

Westridge-of-Waterford
Northern Pontiac's Finest Subdivision Area
Featuring Custom-Built Homes of Distinction
DRIVE OUT SUNDAY 2:00 to 6:00 P. M. AND SEE 2 MODELS NEARING COMPLETION
or by appointment
DIRECTIONS: Off Dixie Hwy., near Waterford. Turn on Cambrook Lane to Ledgestone Drive—right to Model.
HELTMAN & TRIPP
Builders and Developers of Westridge-of-Waterford
4192 LEDGESTONE DRIVE

The GOOD HOUSEKEEPING SHOP of PONTIAC

Both Fit Your Budget!
Which FITS Your Need?

DUO-THERM Automatic Water Heaters
Electric! —— —— Gas!

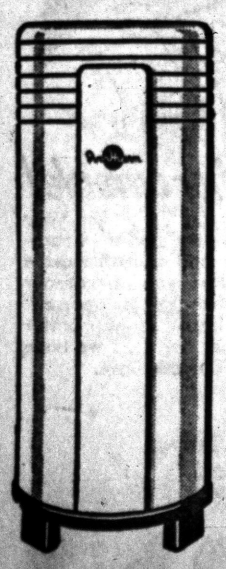

30 Gallon Gas Model
Supplies hot water constantly for a family of normal size. Keeps the tank filled automatically, silently and economically. Fully guaranteed. Fully insulated.
Special Now at . $69.95 $5 Dn.

52 Gallon Electric
Fully insulated. Fully automatic. And heats during the thrifty money-saving 'economy hours' of night. A generous supply of hot water all the time for most families of normal size.
Now Only . . . $99.95 Reg. $124.95 Value

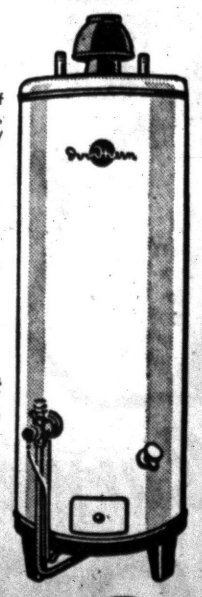

The GOOD HOUSEKEEPING Shop of PONTIAC
Open Fri. & Mon. Till 9:00
51 West Huron Street Shop by Phone, Too! Phone FE 4-1555

Silicone Enters Newest Textiles

DENVER (INS)—Many of the new fabrics you'll be wearing or using for home furnishing this spring will be the result of recent discoveries in textiles and textile finishes.

Specialists report a wide variety of new finishes and treatments for garments and fabrics to make them more practical, more attractive and easier to care for.

Newest treatment for water repellency is with silicone emulsions, which frequently are combined with other resins. The label should tell the story when this finish is used.

It is water repellent finish and highly permanent, since the silicone is bonded to the fiber and each fiber is completely coated in the process.

Some water-repellent finishes are labeled as durable, but others must be renewed after each cleaning or washing. Dry cleaners offer this service, and some preparations are on the market now to add a water-repellent finish at home.

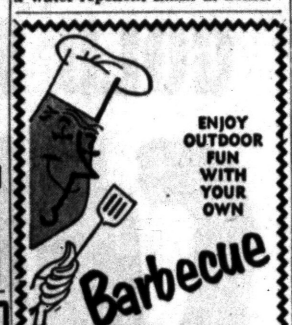

ENJOY OUTDOOR FUN WITH YOUR OWN
Barbecue
Wayfarer Deluxe
OUTDOOR GRILL
Constructed of brick red reinforced interlocking concrete sections. Complete units.
59.50 Up
Delivered and Installed EASY TERMS
Beautiful Reinforced PATIO SLABS 7 Beautiful Pastel Colors
Open Sundays 10 to 2
Roger A. Authier, Inc.
7200 Cooley Lake Road Next to TB Sanitorium
EM 3-4825

IMPORTANT
Your Home Site Must Come First!
Select Yours Now
• Ranch Home Sites
• Good Neighborhood
• Sound Restrictions
• Financing Available
• Many Lots Over 100 Ft. Wide
• $1,500. Terms
Herbert C. Davis
Real Estate—Builder
4925 Pontiac Lake Road
FE 5-4311

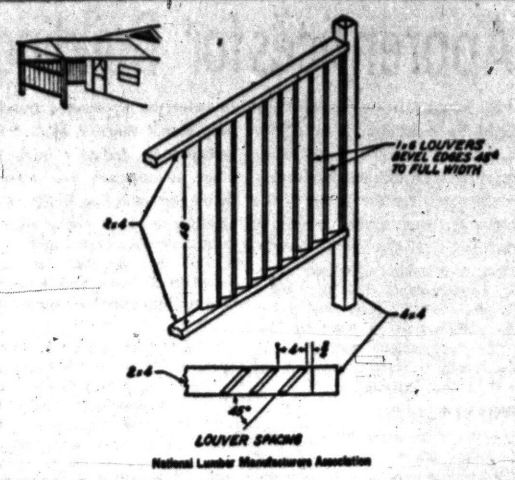

National Lumber Manufacturers Association

The Louver-Type Screen Affords Privacy in Patio

A louver type screen is not only attractive but affords privacy in the patio, garden, or carport. It is easily made from 4 by 4, 2 by 4, and 1 by 6-inch lumber.

* * *

The screen shown is 48 inches high, but the dimensions may be varied to suit different adaptations. The 4 by 4-inch posts should be of natural decay resistant wood or wood treated with preservative. Spans between posts should not be greater than 6 to 7 feet. They should be long enough to reach below the frost line. Bevel the tops, as shown, and set the bottoms in concrete.

Cut the rails from 2 by 4-inch lumber. Make dado joints ¾ inch deep in the posts, as shown, and attach the rails to the posts by toe-nailing with galvanized 10-penny nails. Place the bottom rails 2 feet above the ground.

Cut the louvers the desired length from 1 by 6-inch boards. Bevel the edges at a 45-degree angle, and place the boards at an angle of 45 degrees to the edges of the rails. Space the louvers as shown. Use 8-penny galvanized nails to toe-nail the louvers to the top and bottom rails.

If treated or decay resistant wood has not been used for the rails and louvers, coat them with a clear wood preservative. Paint the screen any desired color or leave natural.

* * *

The same construction may be used for interior screens such as a partition between a furnace and a recreation room. The pattern may be varied by installing the louvers horizontally instead of vertically.

Breezeway Hides 'That Vacant Spot'

Waste space is a stigma to almost every building lot, but with a few small inexpensive tricks, unused yard areas can be turned into attractive and practical living space.

* * *

The area between house and garage, difficult to landscape, and often just an awkward, open spot without purpose can become a charming little terrace breezeway.

Paved the ground to as large a floor as you want with brick, concrete, wood blocks, or flagstones, and roof the area with western red cedar slats. Perhaps you will want to enclose part of the side with a trellis of slats for climbing vines or roses.

The roof will be held aloft with cedar posts in the size you choose —2x4s or 4x4s.

Not only will the family find use for this patio-breezeway in a variety of ways, for entertaining, relaxing, and a post for the kiddies to play in all weather, but it will tie house and garage together, imparting a larger, more attractive line to the home.

* * *

If you choose to make the roof to your breezeway solid, cedar or Douglas fir decking will again do the trick and protect from the weather those passing between house and car.

Plaids, Prints Possible for Window Dressing

That windows, like the well-dressed homemaker, can be "outfitted" in plaids, prints or plain fabrics with matching "accessories" is evident in recent introductions to the curtain and drapery market.

In a wide selection of light and heavy weight materials for window "dressing," Titus Blatter has coordinated from 18 to 20 colors in a group of plain and printed fabrics. This mix-and-match collection makes it possible for sheer curtains, draperies and valances not only to be matched with printed and plain fabrics, but also in one color or in graduated tones of one color.

Let It Dry Out!

Laying of the maple floor should be the last operation in building. Never lay floors in a cold, damp building. Heat it for 10 days to at least 70 degrees regardless of the season. Flooring should be piled loosely in the house for at least three days before laying.

Robbins Vinyl TILE
6x6x1/8 12¢ Ea.

Interlocking Plastic Wall TILE
4 Colors Pink, Gray, Green, Yellow 2¢ Ea.

Armstrong Linoleum Wall TILE
54" Wide 29c Running Foot

The FLOOR SHOP
99-101 S. Saginaw
FE 4-5216

BUILD WITH THE BEST
See us for a Complete Line of Builders' Supplies
• Ready-Mixed Concrete
★ Lime and Plaster
★ Sand and Gravel
★ Sand, Lath, Tile
★ Face and Fire Brick

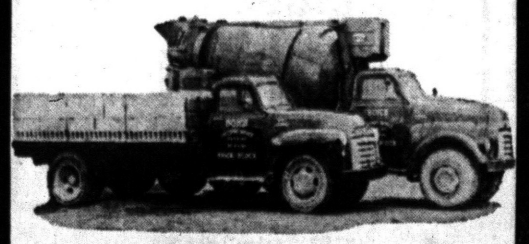

READY-MIXED CONCRETE
Use ever-lasting Transit-Mixed concrete to build those WALKS, DRIVEWAYS & GARAGE FLOORS. It improves the appearance and value of your property! And, our ready-mixed concrete is top quality . . . our service fast!

FACE BRICK
We have thousands of face brick in our yard ready for immediate delivery. Every color, every grade! We offer one of the largest supplies in all of Oakland County.

BOICE BUILDERS SUPPLY
• BLOCK • CONCRETE • BRICK
545 S. Telegraph Road Telephone FE 5-8186

Leather Returns for Upholstery

NEW YORK (INS)—The latest word in upholstery fashions—whether for home or car—is leather.

* * *

The people who design automobile interiors took a long look at the leather used in the home fashion field and came up with printed designs in angular and geometric patterns.

Even the eastern influence on interiors has been carried over to more mobile units—a printed India pattern leather of gold and black on a maroon background will be a 1956 feature. To go with this, the instrument panel will be covered in maroon leather, and a maroon mouton carpet will cover the floor.

Other fashionable driving colors include Persian purple, lavender, blue-green, olive and aqua.

Leather is being used for flooring, too. Woven leather "yarn" as well as leather tiles edged with raised aluminum or brass stripping are part of the car of tomorrow. Favored leathers for the floor of the auto of the future are natural calf hide and black-and-white calfskin.

* * *

The really luxurious new car interiors will mix leather with such materials as mink, for the swanky set.

The species of softwood to use as subfloors include Pine, Douglas Fir, Spruce and Hemlock. Plywood in the ¾-inch thickness is also recommended, due to its enormous strength factor.

New Melamac Items

Melamac is the material for three new items by the Kenro Corp. One is a hot-cold server with a textured finish. It holds 2½ quarts. With it go a 6½-inch circular tidbit server and a 3-quart salad bowl and spoon.

That's Right, Mary
CUSTOM COLOR IS
ONE OF OAKLAND COUNTY'S MOST COMPLETE PAINT STORES
Auto, House, Marine, Aircraft Paints—Wallpaper
164 Baldwin Ave. FE 4-9541

NOW! Hand-Fired Furnaces Can Be Converted to AUTOMATIC HEAT
THE SAME DAY



In just a matter of a few hours special Timken installation methods enable our trained experts to convert your inefficient, hand-fired furnace to clean, modern automatic heat in less than a day!

TIMKEN Silent Automatic GAS — OIL HEAT

SPECIAL SUMMER TERMS!
No Payments 'til October 1st!
• NO DOWN PAYMENT • 36 MONTHS TO PAY
Established 1910
A. ELBLING & SONS
★ Heating ★ Air Conditioning
★ Sheet Metal Work ★ Roofing
73 S. Parke St. Phone FE 4-1504

IT'S COTTAGE TIME!
MODERNIZE YOUR COTTAGE FOR SUMMER
3-Pc. COTTAGE SETS
INCLUDES: • 30x30 SHOWER STALL
• SHOWER VALVE • SHOWER HEAD
• SOAP DISH • FLOOR STRAINER • PLASTIC CURTAIN
• 19"x17" GLEAMING WHITE LAVATORY
• ACID RESISTANT WITH FAUCET AND STOPPER
• FREE STANDING CLOSET WITH WHITE SEAT
INSTALLATION EXTRA
Reg. $120.00 Value
NOW $99.50
TRAINED STAFF OF PLUMBERS AVAILABLE


Not Exactly As Shown

SHALLOW WELL UNIFLOW PISTON PUMP

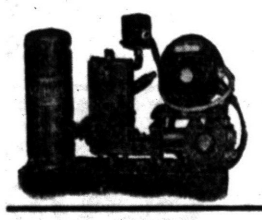

A Small Compact System with Great Efficiency
• ¼ H. P. Motor • Pressure Switch
• Safety Valve Reg. $92.50
NOW $79.95

COVER THAT DRAB LOOKING FLOOR With ENDS OF ROLLS
ALL WOOL CARPETING

	Reg.	NOW
12'x11'8" Heavy Quality **Grey Tone-on-Tone** Carved Leaf	$188.00	$109.00
12'x9' **Rose** 2 Level Looped Effect	108.00	69.99
12'x12'5" Heavy Quality **Beige Floral**	198.00	149.00
12'x7'3" **Green Floral**	87.00	47.50
12'x12'11" **Green Floral**	156.00	104.00
12'x23' **18th Century Floral**	276.00	160.00
11'x9'7" **Embossed Green Scroll**	106.00	57.50
9'x23'10" Heavy Quality **Chartreuse** Embossed Scroll Leaf Wilton	408.00	234.95
9'x20' **Tone-on-Tone Grey**	180.00	104.50
9'x10'8" Heavy Quality **Blue Embossed Wilton**	165.00	88.50
9'x34' **Salmon Pink Floral**	306.00	203.50
9'x15' **Blue Tone-on-Tone**	135.00	74.95
12'x7'8" **Green Tone-on-Tone**	90.00	42.50
9'x5'8" Heavy Quality **Chartreuse Embossed Wilton**	135.00	44.50
12'x6' Heavy Quality **Grey Embossed Wilton**	128.00	59.50
12'x5'8" **Wilton Embossed Scroll**	80.00	42.50
9'x5' **Blue Tone-on-Tone** Leaf Pattern	68.50	25.00
9'x3'9" **Bark Effect**	30.00	16.00
9'x14' **Rose Floral**	135.00	84.50
54"x72" **Carpet Samples**—Values Up to $65.00		$ 9.95 - $ 15.00
27"x54" **Rug Samples**—Values Up to $20.00		$4.00 to $8.00 Ea.

PARKING IN REAR OF BUILDING
55 H. H. SMART DIV.
OAKLAND AVE. FE 4-4567
LAWRENCE FLEISCHMAN, Inc.

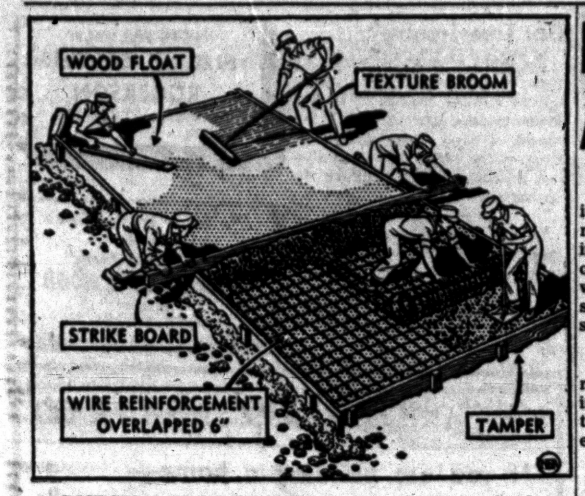

POURING A CONCRETE DRIVEWAY — This composite drawing of concrete driveway construction shows all steps at once. Remember, however, each step must be completed before the next is begun.

Working With Concrete Requires Adequate Skill

Amateurs have stayed away from concrete work in droves, apparently for two reasons: (1) Because it is work, and (2) because final surface finishing demands a degree of skill.

* * *

Yet there is reason to believe that practically anyone with a little small-scale practice under his belt could build a driveway, patio or other ambitous concrete project. He'll need help, though and plenty of it.

Concrete should be poured, tamped and "struck-off" within an hour of arrival at the job site. It should be given its final finish within another hour or so. In one community neighbors banded together and built each other's driveways. It's a good idea if you can work it.

Properly constructed, a concrete driveway will outlast a house and save many times its cost in long-term service. Steel reinforcement, called welded wire fabric, is important to driveway longevity. Increasing slab strength as much as 30 per cent, it deters cracking.

GOOD FOUNDATION

However, wire reinforcement and the finest concrete mix available won't make up for an unstable foundation for your drive. Soil under the concrete should furnish equal, firm support to all parts of the slab.

Well-drained soil should be thoroughly compacted after sod, vegetable matter, soft spots and bumps have been removed and depressions filled in. If soil is poorly drained, dig it out and replace it with about six inches of gravel, tamped to form a firm, level foundation.

Forms, or molds, for driveways may be made up of 2x4 or 2x6-inch boards set on edge. Brace the form boards with stakes driven deep into the ground about a foot apart. Top edges of the form should be level and at the desired height of the finished driveway surface.

EASIEST WAY

To be effective, welded wire reinforcement must be placed at the midthickness of a five or six-inch thick slab. Perhaps the easiest way of doing this is to pour concrete half thickness, level or strike it off, then position the wire fabric. Immediately pour the remainder of the concrete.

Reinforcement is usually placed lengthwise of a slab. Twelve-foot driveways call for two lengths from a six-foot-wide roll of 6x6-6/6 fabric, overlapped six inches. This allows three-inch clearance between sides of forms and edges of the reenforcement.

Driveways are often poured in alternate sections. That is, pour a section, skip one, and pour another. When these have hardened enough to hold their shape, remove boards forming the joints and pour concrete in the empty sections.

* * *

After concrete has been poured up to the level of the forms, work a 2x4 or other plank back and forth over the tops of the forms to strike off the mix while it is still plastic. A convex strike board will give a crown to the drive for drainage.

* * *

About an hour later the concrete will begin to set and then can be smoothed with a wooden trowel, or float. If the float digs in, the concrete is still too plastic and should be left to harden a little longer. After floating, texture the surface by drawing a straw broom lightly and straight across the concrete.

* * *

Wet down the finished job and cover with canvas, burlap, straw or building paper and keep it wet for a week. Concrete gains strength during the wet-down curing process.

Portable Radios Aid Housework

While modern housewives cook, it seems they like to listen to radio music. Well, this business of having a separate radio in every room of a house while only the housewife is at home proves to be somewhat of an expensive proposition.

* * *

Even though radios are now made in pocket size, thanks to the invention of transistors to replace tubes, a lot of people would like to economize on fewer radios.

Radio manufacturers became aware of this about the same time they realized a big vacancy had been created in living rooms when console type radios disappeared.

There was a piece of furniture missing. So they have come up with what they call a porta-console—a transistor radio on a stand. It has no cords—really wireless—so you can carry it to any room, porch or shady spot on the lawn. It is more powerful than the old style console types, yet measures only 12¾ inches wide, 9¼ inches high, 6¼ thick and when on its stand its overall height is less than 21½ inches.

* * *

Like all transistor portables, it works on batteries which cost about $3 for two years' use. Its 9-inch ovel speaker is larger than that in the average television set.

Soft Subflooring Best When Laid Over Joists

When the finish flooring is laid over joists, the subflooring should be of softwood, surfaced one or both sides, 25/32" thick, not 8" wide, well seasoned (preferably kiln-dried), as green or wet boards are sure to shrink and open cracks between finish flooring strips. Subfloor boards should be laid diagonally, with at least two 10d nails at each joist and each board end. Firmness of top floor depends on this.



PINE BUNK BEDS — Made of sculptured pine, these bunk beds will delight any boy. If there are two young men in the family, this bed will fill the bill without using limited bedroom space. Or, if there is only one boy, he will be quickly making out a list of friends to invite as overnight guests. Note the two side guards on the top bed — a wonderful safety feature.

The 27,000 Americans killed in home accidents in 1955 was about twice the number killed in work accidents.

Turning of House Aids Air Conditioning

Orientation — the turning of a house to shelter major window areas from hot summer sun—is taking on greater importance with the spreading popularity of air conditioning.

Sometimes you can accomplish a lot by reversing a plan. Hold a clipping of a plan, or a tracing of it, against a window pane and look through the reverse side to see if you like the layout better in reverse.

In the experimental air conditioned village at Austin, Texas, it was found that as much as a ton of cooling capacity might have been saved by slightly turning some of the houses on their plots.

CALL US FOR
Farms - Lots - Lake Front
City-Suburban Properties
HOME MART REALTY
1062 W. Huron St. FE 5-9407

STEEL
I BEAMS—CHANNEL
ANGLE—TEE
REINFORCING BARS
HOT ROLLED AND
COLD FINISHED BARS
ROUND—SQUARE
FLAT
HOT ROLLED SHEETS
AND PLATES
Pontiac Welding & Machine Works
64 N. Parke FE 2-4121

Steel scaffolding for every requirement. Rolling trestles and special scaffolding for stairways, stores, churches and bank lobbies.
Syntron Electric Hammers. Tools for Every Need.
Mall Concrete Surfacers and Grinders
Sanders—Belt, Vibrating and Disc
Tarpaulins
Carlon Plastic Sewer Pipe
Underground Sprinkling Systems
Mixer Park, Inc.
245 Elizabeth Lake Road
FREE PARKING
Ph. FE 5-8780

SEE US FIRST
FIRST for Best Price and Quick Service
Land Contracts
Real Estate
Insurance
Trust Service
Investments
Dawson & Watson
R. J. Dawson, Hugh A. Watson
11½ N. Saginaw St.
Ph. FE 2-5420, Pontiac

Color Schemes Ideal for Carpet Durability

Good news about carpet is the wide color range in all fibers, and greater weaving dexterity to achieve new designs. The growing popularity of pattern in carpet, whether through colorful combinations or ingenious one-toned textures, has reason beyond pure decoration.

* * *

A broken surface, to the touch or the eye, is downright practical for everyday living. Footprints don't show, nor do cracker crumbs at a party, nor the fine dust that seems to settle on slick surfaces right after cleaning. Carpet stays looking better longer.

* * *

The natural resilience of carpet fiber tends to keep dirt on the surface, where a vacuum or carpet sweeper can remove it easily. Naturally, regular care is required to remove top-soil before it works down, but in between cleaning times, a patterned or textured carpet will keep the need for housekeeping a secret.

now you can have...
✓ permanent beauty...
✓ permanent protection...
✓ permanent finish...
in aluminum awnings by
Flexalum
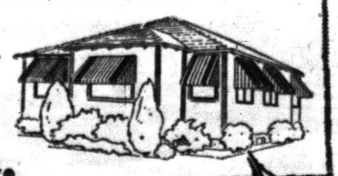
For FREE Estimate without obligation
Guaranteed by Good Housekeeping
L&V AWNING COMPANY
FE 5-2102 163 W. Montcalm
OPEN DAILY 9 A. M. TO 7 P. M., SUNDAY 12 TO 4 P. M.
ROYCE LAZENBY, MANAGER

Spring is here!
—be an early bird
...make your move to
"Carole Acres"
today. Lakes and
Large Lots make
Life really worth
Living in rambling
8 room brick
ranch homes!



Elementary school adjacent to development
Stall shower and lavatory plus large bathroom with built-in vanity
100-foot lots, 12,000 sq. ft. over-all
Streets paved and paid for
Forced air perimeter heat
Westinghouse appliances may be covered by mortgage
CAROLE ACRES is a Reddy Wired Home
Kitchen has formica features. Natural cabinet doors
Attached car-port
1273 square feet of floor space!
Three large and airy bedrooms
Self-storing storms and screens included
Beautiful paneled den
Floor to ceiling sliding closet doors
Large utility room. Pull down ladder to 200 ft. of storage space
Electric stove and dryer outlets already paid for
in cooperation with Detroit Edison

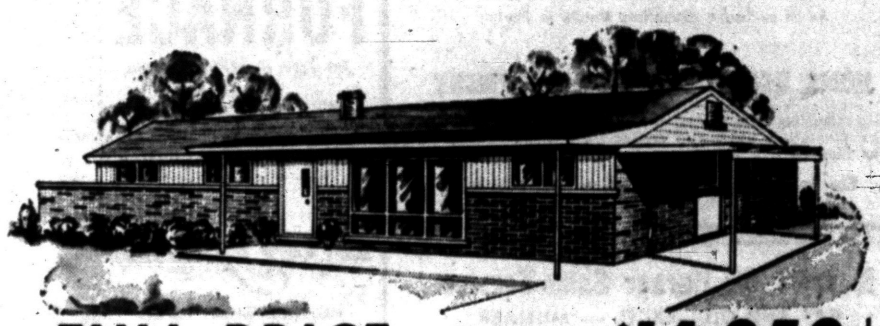

FULL PRICE From $14,950
TRADE-INS WELCOME





FURNISHED MODEL
OPEN Daily: 1 p.m. to 8 p.m.
Sunday: 11 a.m. to 8 p.m.
Model Phone: MArket 4-3421

GROSS REALTY CO.
13420 W. 7-Mile Road
UNiversity 4-3100

AUGUST JOHNSON
Realtor
1704 TELEGRAPH RD.
FEderal 4-2533

Mayflower Timber Used

The wooden timbers of the Mayflower, which brought the Pilgrims to this country in 1620, are still in use today. The ship was dismantled in England in 1629 and its curved wooden ribs were turned upside-down to form the rafters of a building which still stands.

CRACKS DISAPPEAR Like Magic!
with Amazing New TAMMS
SILA-TEX
TEXTURE PAINT

Busy as pie on any wall or ceiling surface:
SMOOTH PLASTER
PAINTED WALLS
WALL PAPER
FIBREBOARD and ALL TYPES of WALLBOARD

SILA-TEX completely seals and covers cracks and wallboard joints in one easy, low-cost application! Saves you time, money, trouble. Comes in powdered form—just add water, brush on and create the textured finish you want—using comb, stipple roller, sponge or crumpled newspaper, etc.

Visit your favorite paint dept. soon for FREE COLOR CHART and easy instructions

SPRING SPECIALS

Fume-Resistant White House Paint	gal. $4.95
Screen Doors	$7 to $11
ROOTO Kills and removes roots, removes sludge from sewer lines	GAL. $3.65
Drain Tile	11c ea.
Garden Tools	50% Off
Floor Sample Doors	$2 Off Reg. Price
Aromatic Cedar Closet Lining	25c sq. ft.
Cedar Clothesline Posts 5" x 10'	ea. $1.72
Steel Clothes Posts	$6.45 ea.

"Always Service — All Ways"
ALBERT B.
LOWRIE LUMBER CO.
DONALD R. HICKS, Mgr. WILLIAM MORRIS, Sales
1441 Baldwin (at Walton) FE 2-9104

HOME Furnace Co.
Manufacturers of Quality Heating Equipment Since 1916
Announces
The Appointment of
BOWMAN HEATING CO.
As its exclusive Authorized Dealer in Pontiac
for
HOME HEATING-COOLING EQUIPMENT
The complete line of Coal-Oil & Gas Heating. We will be pleased to show you one or more of our completed installations.
For Information Phone OR 3-5405

Moery's Oil Burner Sales-Service
GAS AND OIL—EXCEL — MUELLER
FHA Licensed Contractor—Free Estimates
2212 Maddy Lane FE 2-4970

Wright Chair Made of Linen

NEW YORK (INS) — More and more chairs are being booby-trapped these days so that if you push the proper place you find yourself with head back and feet up.

These reclining chairs have made great strides in design since the early ones which were easy on the body but tough on the eyes.

Top name designers like Russell Wright have contributed their know-how to the field. The Russell Wright lounger looks like an ordinary, contemporary-styled wing back chair when closed.

The tight back has flaring sides, and the arms flare slightly to tie in with the back treatment. Legs are tall, slim, angled and tapered, in hardwood, either blond or ebony finish, and are tipped in brass for the metallic accent so popular these days.

COST $119 - $129

The chair is offered with a tightly woven tweed-patterned upholstered in any one of six colors—black and white, charcoal, red, green, toast or turquoise — in such easily wipeable fabrics as nylon and duran. It is also available with linen upholstery.

* * *

Prices range from $129 for the nylon version to $119 for the other two fabrics. The chair, when open, slants back in both the seat and back, and the front of the chair opens up into a footrest.

Wood Is Versatile

One of the reasons for the growing popularity of wood windows is that they can be put together at the building site to fit any opening for which there is not a ready-made size. In many contemporary homes, floor-to-ceiling, cathedral windows are the focal point of attention and creat a feeling of luxury and spaciousness.

Is Your Furnace Tired Out?
G.E. GIVES YOU QUICK, CLEAN HEATING COMFORT
GAS FURNACE
For warm air heating systems
Phone for FREE heating survey
GENERAL ELECTRIC
BRYAN J. FRENCH
HEATING—SHEET METAL CONTRACTOR
FE 5-6973
351 North Paddock St.

HOMES FOR AMERICANS

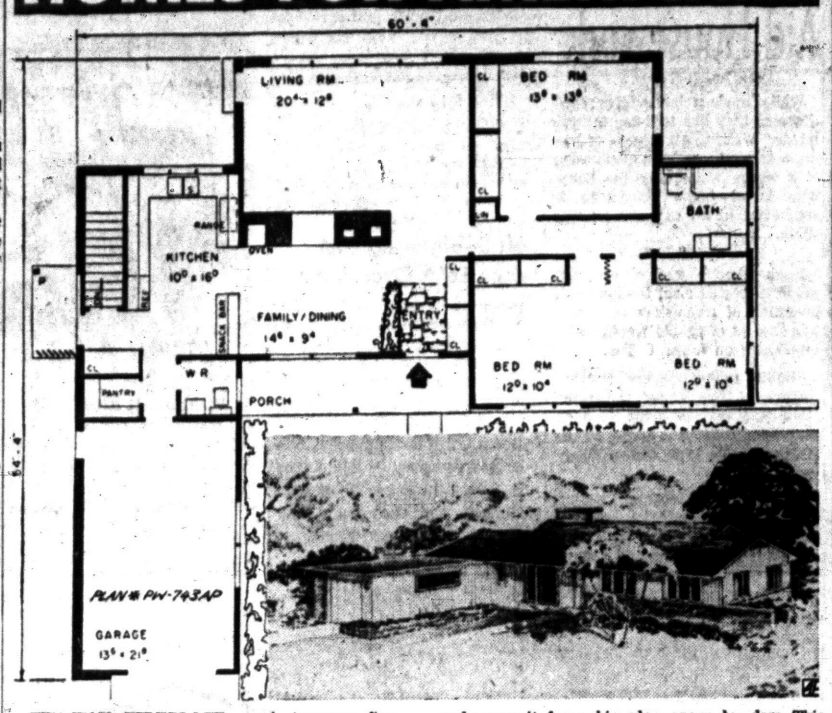

TWO-WAY FIREPLACE — A two-way fireplace, serving both the living and family-dining room, is a special feature of this plan. Another unusual idea is a 24-foot children's room. A folding partition divides it into two rooms at night and opens it for a big play space by day. This is plan PW-743AP by Palmquist and Wright, architects, 16310 Grand River, Detroit 27, Michigan. The house covers 1580 square feet without garage and porches.

Waxed Floors Cause Mishaps

Homemakers should not overwax their floors. Overwaxed, slippery floors increase the chance of accidental falls, which now rank as the leading cause of home fatalities and serious injuries, says the Construction Research Bureau, national clearing house for building information.

* * *

Accidents in the home disable 5,000,00 Americans yearly, according to the most recent figures. Family bills for medical attention, nurses, prescriptions and loss of time from work total more than $1,000,000,000 annually, without including hospital expenses and incidental costs.

A floor should be waxed only after it has been thoroughly cleaned of all old wax and is dry. A liquid water base wax that is self-polishing is less likely to be slippery.

Resilient title floors have a gleaming surface sheen that is slip-proof and lasting, despite the hardest wear. An occasional light mopping with mild soap suds, followed by a clean water rinse, maintains the shine indefinitely, and waxing is needed only two or three times a year.

MEN HAVE MORE FALLS

Fatal accidents in and about the home are considerably more frequent among men than among women from 15 years through 64 years, even though the men are generally not around the house a large part of the day.

During the five years from 1950 through 1954, the home accident rate among men averaged from one and three-quarters to more than twice that for women.

The higher mortality among men from accidental falls cannot be explained by the recent growth of do-it-yourself and fix-it-yourself activites.

These were a minor item in the excess mortality among men caused by accidental falls in and about the home, and 'were a smaller factor than falls on stairs and steps.

* * *

The U. S. Bureau of Standards has made extensive tests to determine the safest type of flooring for use in American homes. These tests definitely proved that asphalt tile is safer to walk on than any other smooth-surfaced resilient material, and possesses the most anti-slip factors of any flooring material installed in homes.

Mahogany Has Beauty

Distinctive beauty is found in even the plainest mahogany grain pattern. One well-known figure type goes by the name "cathedral" because of its resemblance to the cathedral spires on gothic architecture. Variations of the inverted V-shaped design include both wide and narrow "heart" designs.

New Colored Pitcher

An anodized aluminumware one-quart pitcher by Basca Manufacturing comes in three colors. To go with it come a cream and sugar, a spoon rest and a butter dish.

Evaluation of U.S. Homes Set at Around $250 Billion

The cash value of all American homes, numbering approximately 48 millions, has been estimated at a total around $250 billion. Yet one in every ten residential units in the United States is sub-standard housing. Four out of every ten need repairs and improvement, and the balance require regular maintenance to keep their full value, says the Construction Research Bureau, national clearing house for building information.

Probably there isn't a home in the country that doesn't require some kind of spring repairs, inside and outside. Sharp temperature changes and seasonal storms loosen roof shingles, crack mortar, make paint dingy, and cause other minor flaws in the outer shell of the structure. None of these is serious if given prompt attention.

Inside the house, the daily wear and tear of family living also have taken a toll. Walls and woodwork are soiled by winter grime and children's fingers, upholstery and draperies need cleaning or replacing, and floor coverings need repairs or renewal.

Spring is the season of the year when every home owner should make a thorough inspection and check-up of his house, from cellar to attic, and from foundation walls to chimneys. Small repairs can be made by the owner himself, larger ones may require professional help.

Check walls and ceilings for any evidence of dampness or leakage. Inspect all visible plumbing pipes for signs of moisture that indicate cracks or faulty joints. Have the heating plant given a thorough cleaning and check-up.

An inexpensive level will show if sagging sills and floors need bracing. Check all floor beams to insure their soundness. If strip or parquet flooring is loose, renail thoroughly to make it solid and smooth.

Then install resilient tile flooring, which will give lasting beauty, durability and underfoot ease to your home. Asphalt tile increases the family's protection against fir and flood. The asbestos fibers do not support flames, and water cannot harm the smooth surface and rich color of these tiles.

Select new wallpaper or paint that harmonizes with the crisp colors of the asphalt tile, and give your home interior an entirely fresh appearance for spring and summer. If the outside hasn't been painted within three years, new paint will work wonders there, too.

An attractive home with modern color treatment is always worth more than a drab house, even if the dingy structure is just as sound structurally, as the more colorful home.

New Trap Door Is Push-Button Operated Device

MILWAUKEE, Wis. (INS)—The trap door has been re-introduced in modern homes but it doesn't need to be shoved or lifted open—it operates by push button.

The mechanized trap doors, bigger than conventional versions, lead to basement stairways in six new houses built for the 1956 Milwaukee Home Show.

The doors are 40 feet square and have been installed in a room that can serve as an all-purpose area or as a dining area in wood-pandeled house.

The hinged floor has been covered with carefully matched carpeting or linoleum to be barely noticeable when shut.

Got Tree Trouble?

Too many trees in the yard may make a desirable home grounds appear gloomy, claims J. T. Cox, landscape architect at M.S.U. Removal of some trees directly in front of the home and those that are mis-shapen may improve the appearance.

London constables got a raise and now start at salaries of $1,330 a year.

As an inflation curb, Australia will boost auto sales taxes to 30 per cent.

LOTS FOR SALE
$1200.00 - $1500.00
ROGERSON CONSTRUCTION CO.
FE 5-9283 — MA 5-1241

To Buy or Sell Real Estate Call the "All-Woman Realty"
THELMA M. ELWOOD
Realtor
5145 Cass-Elizabeth Rd.
FE 4-3844 or FE 5-1284

Check OUR PRICES OUR QUALITY and SERVICE BEFORE YOU BUY
If you are building a home—
Let Pontiac Lumber Co. deliver top quality lumber ready to use—piled the way you use it!
Pontiac Lumber Company
831 Oakland Ave. FE 2-0225

Do You Own Land Suitable for Development?
We are looking for property, either undeveloped or developed that can be used for commercial, residential or industrial. We'll buy it or develop it on either a cash basis or partnership or we'll do it on a fee basis, completing all of the engineering and plat work, as well as the roads. A large corporation with all of the skills necessary will help you get the most for your property.
SYLVAN REALTY, FE 5-9418
2383 Orchard Lake Road, Rt. No. 5

USED SINGER
Reconditioned and Electrified in Our Service Department
PORTABLE ..$19.50
ONE WEEK SPECIAL
CONSOLE ...$29.50
FREE HOME DEMONSTRATION
30 Mile Radius
Call Any Time FE 8-1564
Trade-in accepted. We rebuild and service all makes.
• New Cabinet
• Reconditioned Head
• 5-Speed Control
• New Motor
• 5-Year Guarantee
Terms $1.25 Per Week
Midwest BROTHERS Distributors
930 Mt. Clemens St. FE 8-1564

Robbins Vinyl TILE
6x6x1/8 12¢ Ea.
Interlocking Plastic Wall TILE
4 Colors Pink, Gray, Green, Yellow 2¢ Ea.
Armstrong Linoleum Wall TILE
54" Wide Running Foot 29c
The FLOOR SHOP
99-101 S. Saginaw
FE 4-5216

TRANSFORM WITH PAINT A ROOM THAT'S DREAR
INTO A PLACE OF JOY AND CHEER!
M. A. BENSON CO., INC.
LUMBER • Builders SUPPLIES • FUEL
549 N. SAGINAW ST. Pontiac 16, Mich. Tel FE 4-2521

AVAILABLE TO YOU WITH
Just a Few Left!
GAS HEAT
★ IMMEDIATE OCCUPANCY ★
LARGE—NEW—FEATURE-PACKED
3-BEDROOM HOME
Only $750 Down!
900 sq. ft. of living space, & constructed with many quality features.
$33.75 Per Month
TOTAL PRICE $7400 FHA Terms
MODEL OPEN DAILY and SUNDAYS
Directions to Model
Drive north on Perry, turn left on Joslyn, then left again on Third. Model home is open at 391 Third.
BUILT BY BVG INVESTMENT CO.
Telephone FEderal 4-5138

BATEMAN-KAMPSEN REALTY CO.
TO BUY OR SELL
LAND CONTRACTS
Ask for TOM BATEMAN
FE 4-0528
IT PLEASES US TO PLEASE YOU

You get so much more for so little more
SEE THE BEAUTIFUL CUSTOMIZED HOMES
Angelus Meadows
ONLY 1 1/2 MILES FROM PONTIAC
A finer suburban residential area situated on a hill overlooking Wormer Lake. The ideal place for you and your family.
• IMMEDIATE POSSESSION
THIS ILLUSTRATED
3-BEDROOM • ALL FACE BRICK • FULL BASEMENT
ATTACHED PLASTERED 2-CAR GARAGE
60-FT. Ranch Home
ON LARGE WOODED LOT
18,900
MANY OTHERS FROM WHICH TO CHOOSE
Features comparable to homes selling well over $20,000
FINISHED RECREATION ROOM, TILED FLOOR AND ACOUSTICAL CEILING • LARGE BATH-AND-A-HALF WITH GLASS TUB ENCLOSURE. ALL CERAMIC TILE BUILT-IN VANITY • VERY SPACIOUS KITCHEN WITH CUSTOM-BUILT CABINETS • ALUMA-VUE WINDOWS ON NYLON ROLLERS WITH SCREENS • OUTDOOR BARBECUE WITH PATIO.
SCHOOL ON EDGE OF SUBDIVISION
MODEL OPEN
Clarkston real estate
20 S. MAIN · CLARKSTON
MAple 5-5821
Built by JOHN W. STOPPERT
Take Walton Boulevard to Clintonville Road. 1 block north to Angelus Meadows

First Step—the Primer

When new wood is to be painted, a primer is applied first. Next, all cracks or nail-head indentions are filled with spackling material (indoors) or putty (outdoors). The filler is carefully smoothed and allowed to dry before brushing or the finishing coats.

BRUNER
Fully Automatic
WATER SOFTENER

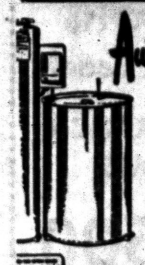

Automatically
- SOFTENS
- REGENERATES ITSELF
- RETURNS TO SERVICE

DOWEX "DOWEX" LIFETIME MINERAL
10 YEAR WARRANTY

See this amazing softener today.
H. H. STANTON
103 State FE 5-1683

Face Brick
COLORFUL PERMANENT SAVES: PAINT, INSULATION, FUEL
We Have A Good Stock Now!
GLASS BLOCK
TENNESSEE LEDGE ROCK
BRIAR HILL STONE
SIBLEY
COAL & SUPPLY CO.
140 N. Cass Ave.
FE 5-8163

Kentile Cork
TILE
9x9" 21¢ Ea.
Interlocking Plastic Wall
TILE
4 Colors Pink, Gray, Green, Yellow 2¢ Ea.
Armstrong Rubber
TILE
6x6x1/8 9¢ Ea.
The FLOOR SHOP
FE 4-5216
99-101 S. Saginaw



POLYETHYLENE — Mother's little helper can lift this big laundry basket — because it's made of lightweight polyethylene.

Old Polyethylene Invades Modern Home in Guises

Polyethylene, the wartime "baby" of plastics, is rapidly finding many uses in the home. Because it is ordorless, tasteless, unaffected by foods, practically unbreakable, and can be colored in rainbow hues, it is the ideal material for a great variety of housewares.

* * *

In the kitchen, polyethylene is used for mixing bowls, dishpans, colanders, canister sets, bread boxes, step-on disposal cans, salt and pepper shakers, juice containers, refrigerator food storage boxes and ice cube trays.

In the nursery, it is used for baby baths, diaper containers, feeding bottles, as children's bowls and dishes—and, what delights all mothers, as unbreakable toys.

In the living room or recreation area, it serves as ice buckets, pitchers and tumblers that do not "sweat" or drip and chill the hand. In the bath and dressing room, there are polyethylene squeeze bottles, cosmetic jars, massage and shampoo brushes.

Even in the garden, polyethylene helps. Coated to paper it is used as a packing for rose bushes and other plants to hold in moisture during shipment. Do-it-your-self sprinkler systems using polyethylene pipe assure green lawns and flowering shrubs during dry seasons.

Tenite polyethylene, extruded into film, is widely used in the packaging of fruits, vegetables and soft goods. On the farm, it serves as a lining for irrigation ditches and, made into water-proof envelopes, as temporary silos.

In building construction, too, it is used as permanent moisture barriers and, in highway construction, polyethylene film slows down the curing rate of concrete and produces harder surfaces. This versatile plastic is finding more different uses, and faster, than any other plastic.

New Apartments Feature Lobbies

Luxury Buildings Have Community Recreation Areas Built-In

NEW YORK (INS)—New trends in homes appear every so often, ranging from the first ranch-style house through split level homes and similar architectural innovations.

* * *

But today there's something new in apartment houses, too.

Building contractor and apartment house owner Fred Trump says that lobbies, "particularly in luxury type apartment houses," are becoming community rooms.

As an example he points to his own apartment development on Long Island.

LINED WITH COUCHES

The lobby is large and was designed by Morris Lapidus, the fellow responsible for some of the newest and most luxurious Miami Beach hotels.

It is lined with couches, chairs and tables arranged in groupings in case some of the neighbors want to drop downstairs for a chat. It's also a good place for a teenager to say good night to her date.

One wall, overlooking the grounds, is all picture window and has a trough of green plants running its length. Swinging from the ceiling by brass chains are gilded cages with lovebirds, cockatoos and other interesting, singing birds. Colors include greys, mauve and blues ranging from deep to pale tones.

Hard Up for Space?

"Hard up" for storage space in your home? An easy and practical way for solving the difficulty might be to build a shallow closet in a corner or two of rooms where a little space is available. This is easily accomplished with one or another of the various wallboards. Painting or papering to match the walls will make the closet seem simply a structural part of the room.

Plastic Wood Prevents Sap From Ruining Paint

Before painting over a knot, be sure to fill any cavities with plastic wood or wood putty and then apply a sealer to the area to prevent the sap in the knot from staining the new coating. This sealer may be a product made especially for the purpose—or shellac.

When you use shellac, remember that you usually need alcohol to "cut" or thin it. The label on the can will let you know the proportions to use.

Plastic wall coverings may be installed over old walls to cover gouges and nicks. The coverings are resistant to moisture, grease, heat, wear and marring, and need only wiping with a sudsy cloth or sponge to keep clean.

Chemical Treatment on Wood Adds Long Life

Another tribute to the resiliency and long life of wood is made by S. R. Hursh, chief engineer of the Pennsylvania Railroad. Hursh notes that all railroad ties made from material other than wood either corrode, crack, weigh too much or cost too much.

Now with chemical treatment for the wood ties, they last twice as long and no other type of crosstie has been used on the Pennsylvania since 1942. Wood ties, treated and untreated, have been used exclusively on this system since 1928.

Kitchens . . Counter Tops, Baths, Floor & Wall Tile, Garages, Storm Sash and Screens
Call for Free Estimates
Carl Shell & Sons
—Home Improvements—
4995 Dixie Hwy., Drayton Plains
OR 3-5043
OPEN DAILY 8 TO 6

DEWEY Refrigeration
Commercial & Domestic
FEderal 5-6247

FRED W. MOOTE
Electrical CONTRACTOR
State & City Licensed
- RESIDENTIAL WIRING INSTALLATIONS
- INDUSTRIAL
- COMMERCIAL

Over 25 Years in Pontiac
845 West Huron St.
FE 2-3924 & FE 2-4008

THREE BEDROOM HOMES
REASONABLY PRICED AT
$11250
VETS 0 DOWN
30 YEAR MORTGAGES
FHA 1250 DOWN

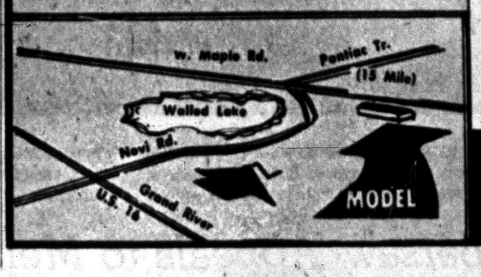



WITH MANY, MANY FEATURES
- 1½ BATH (available)
- COVERED PORCH
- CAR PORT
- GLASS THERMAL WALLS — optional
- BUILT-IN
  - OVEN
  - RANGE
  - WASHER
  - DRYER
  - REFRIGERATOR — all available
- STUDIO CEILINGS
- MAGNETIC KITCHEN CUPBOARD LOCKS
- NATURAL BIRCH CUPBOARD DOORS
- KITCHEN VENT FAN
- FLOOR-TO-CEILING WARDROBE CLOSETS
- BIRCH SLIDING CLOSET DOORS

ROSE-HILL REALTY CO.
KE 2-9060 19470 GRAND RIVER

MR. and MRS. HOMEOWNER
Put An End To House Painting With
CAST-O-STONE
NOW.....2 Beautiful Stones to Choose From



The Most Expensive Thing About CAST-O-STONE Is Its Appearance

The New Precast INDIANA CASTONE
Is a precast stone, manufactured under controlled factory conditions, and is live steam cured. It is composed of 65% limestone, aggregate and other bonding agents, color throughout the stone. One of the most genuine pre-cast stones in Michigan and most natural looking, too. You must see to appreciate.

20 YEAR GUARANTEE WITH EVERY JOB

SPECIAL INTRODUCTORY OFFER
Complete Home ALUMINUM SIDING $420
Fire Baked Vinyl Enamel Non-Chalking Aluminum Siding. 24 x 24 x 8 high. Labor and material included.

SAVE on FUEL, PAINT and UPKEEP
Installed Over Any Type Home—Brick, Block, Frame, Shingle

JOBS AS LOW AS $189

FREE ESTIMATES BY EXPERT DESIGNERS!

Buy With Confidence
In business 21 years. Insured up to $500,000 for your protection, to cover any and all accidents, and our products.

FHA TERMS
First Payment 90 Days

The New and IMPROVED CAST-O-STONE
Is nature's own product—so now instead of painting or siding your home, take advantage of turning your home into one of stone-lasting beauty and value. Make your dreams come true.
Let our designers show you a design which will fit the architectural lines of your home at no obligation or cost.

Buy the Best — It Costs No More

MAIL COUPON TODAY
Castone Mich. Corp.,
15½-17½ E. Lawrence St., Pontiac, Mich.
NAME .....
ADDRESS .....
CITY ..... PHONE .....

CASTONE-MICH. CORP.
Call Today for FREE Estimates--Phone FE 2-9421
15½-17½ E. LAWRENCE PONTIAC, MICHIGAN

ONLY A FEW LEFT!
VETERANS -- NO MONEY DOWN
CIVILIANS — LOW DOWN PAYMENT

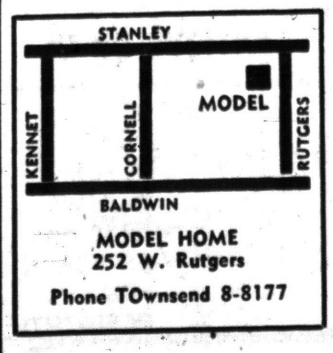

MODEL HOME
252 W. Rutgers
Phone TOwnsend 8-8177

$52 MONTHLY PAYMENT
plus taxes and insurance
OPEN DAILY AND SUNDAY
1 P. M. TO 6 P. M.

DAN ROSE REALTY
Phone BRoadway 3-1001
20030 JAMES COUZENS

FEATURES:
- Two Bedrooms
- Full Basement
- 4 Styles to Choose From
- Luxaire Automatic Oil Heat
- Steel Casement Windows
- Large Lots
- Paved Streets
- Full Closets with Sliding Doors
- Plastic Tile Bath
- Double Ribbon Drive
- Low Taxes

Complete Electrical Service
Specializing in
HOME ELECTRICAL MODERNIZATION
Industrial and Commercial Maintenance
A GEE ELECTRIC
Electrical Contractor
Call FE 2-2671
2690 South Woodward, Pontiac
Across from Ted's Restaurant

Use of Wood in Schools Can Effect Economies

Recent cost studies indicate wood construction can bring important economies in new school building. Figures released by the National Lumber Manufacturers Association show other types of construction cost up to 241 per cent more than wood construction for the principal parts of a school building.

Even more important, properly designed and planned one-story wood schools are safer for children than the best fireproofed three-story school, the lumbermen report.

Willis M. BREWER
Broker
Complete Real Estate Services • Listings Wanted • Buy and Sell Contracts • Will Trade Contracts for Ranch Type Homes.
55 N. Parke St.
FE 4-5181

Wonderful Plastic Pail

A plastic pail is a wonder aid for jobs you do with hot suds. It's flexible enough to be fitted under the hot water faucet even in a shallow sink. That way, you can put some soap or detergent in the pail and let it fill with hot water, creating dirt-chasing suds automatically.



DIFFERENT TYPE OF SAW — This hacksaw attachment fits any power drill of ¼ inch or larger capacity, saws metal, plastics, plaster or wood. Known as the Thor "Sabersaw," it comes in a handy kit that includes blade, chuck plate, adaptors.

Sabersaw Appeals to Men Who Have Home Shop

There's a new and different type of saw now on the market that should appeal to home handymen, particularly the more advanced type who already have the usual power tools in their workshops.

It's a "Sabersaw," a versatile attachment that fits any power drill of ¼" or larger capacity. It cuts wood, plaster and composition board, and doubles in brass by cutting metals, pipes and plastics.

Weighing just over three pounds, the attachemtn is 7¼" long and less than three inches at its widest point. It fits comfortably in the hand. Gear-less, it operates on a ball-bearing reciprocator that whips the blade back and forth. Blades are easily changed by loosening two set screws.

To assure accurate cutting there are a rifle-sight pointer and a rest rocker for steadying the tool when it is in motion. The attachment is housed in a durable, die-cast alloy shell. It can be used with all drills developing 1000 to 2500 rpm, with the help of the adaptor.

The Sabersaw, starts its own hole in wood, plaster or composition board and can be used effectively for keyhole cutting, scroll cutting or as an all-purpose saw. A heavy duty blade is required for metal work, and a starting hole must first be drilled.

Equipment included in the complete kit are an all-purpose blade, a chuck plate, a ¼" chuck adaptor and a ½" spindle adaptor. Also available are special keyhole blades, general work blades up to five inches long, special hacksaw blades for stainless steel and other metals, and multi-sized wood cutting blades.

Considering the scores of jobs around house, garage or barn where a portable saw saves time and steps, as well as energy, a unit like this offers more versatility than the ordinary power saw. Besides working in a wide variety of mediums, it serves for scroll and other precision tasks usually reserved for a specialized tool.

Another advantage is that for close-quarters work, the chuck can can be removed from the drill and the Sabersaw screwed directly on the drill sprindle.

Wood Is Beneficial for Hospital Patients

Some of the wildest superstitions often have some basis in fact. In certain parts of Africa, for instance, the natives believe that a victim of illness can be cured by being passed through the trunk of a tree.

The trunk is split down the middle and pried open to form an archway. The arch functions as a passage to good health and as a barrier to the "evil spirits" associated with sickness.

Modern doctors and psychologists recognize the therapeutic values of wood but they're more realistic about it than the African natives. Wood paneling is installed in hospitals because the different texture, grain and color patterns create a cheerful, friendly atmosphere to help speed recovery. Also because wood is a natural and familiar material, it gives patients a feeling of security.

All these values are in addition to wood's practical advantages—low maintenance, exceptional durability and adaptability to any style of architecture.

Chair Is Welded

Lightweight folding seats, four to a set, are a big convenience for use at spectator sports and when standing in line. The canvas is green, double-stitched. The frame is welded tubular steel with a weather-resistant, aluminized-backed enamel finish.

There are almost no tides in the Mediterranean.

Walk Around New Furniture

LAFAYETTE, Ind. (INS) — Housewives who plan to buy a new piece of furniture this spring can take a profitable hint from oldtime horse traders who walked around the "critter" they were of a mind to buy.

* * *

Miss Vanis Deeter, Purdue University specialist, says:

"Homemakers should walk around the piece of furniture to notice its appearance from all angles."

Main reason for the backward look at a prospective new addition or replacement to the family furniture is the change in placement during recent years.

A sofa, pair of chairs, bookshelf or desk is just as apt to be out in the middle of today's wide open home spaces, as against a wall.

* * *

Manufacturers of good furniture already have taken care of this trend by giving more attention to the back of their products as to the front and sides. The prospective buyer needs to assure herself that the new furniture she buys can pass the back test.

The premiere in Austria of Robert Anderson's Broadway hit, "Tea and Sympathy," resulted in a highly successful German-language performance, Vienna reports.

Fiberglas Used as Wallpaper

Attention, home economists: forget all about cooking and baking and cleaning house and learn how to work with fiberglas.

* * *

It seems that you can hardly get through a day's living without finding out what new thing this material and its plastic brethren can do.

For example:

In Miami Beach, Fla., it is made for the first time as a wall covering. It appears in a textured finish, a striated finish or in a ratine variation—whatever that is.

And its makers say it can be cleaned and kept lovely with no effort at all. The fibers of glass are combined with vinyl plastic.

Not only are the wall coverings beautiful and dirt resistant, but they are impervious to spilled foods—a terrible threat to most walls.

WHAT'S NEWS?

Wall coverings are only one of the resounding alarums in the decorating industry. An outfit in New Jersey has come up with a fiberglas-and-polyester plastic window box.

What makes this news?

Well, you know what an awful problem you've been having with soil acids attacking your old window box. Seems as though fiberglas is impervious to soil acids.

Not only that, but the new window box is also resistant to pollen erosion—a wearing away of the box by pollen falling on it (you know, the way a river can eat away a mountain of rock).

The window boxes are light — about three pounds—and can be attached to the house with metal brackets and screws.

* * *

Long after your house disintegrates under the elements, the window box and wall coverings will still be standing—striated, haughty and impervious.

Paint Won't Do It?

Don't expect paint to cover imperfections in your patching job; be sure the repaired spot has been sanded thoroughly with fine-grained paper to remove all roughness.

It's a KNOCKOUT!!!
LAKE OAKLAND HEIGHTS
Walton Blvd., East of Sashabaw
4 BEDROOM
1½ BATHS
Private Beach
BRICK RANCH HOMES
$15,500
Includes Lot
ORlando 3-9378
OPEN 10 A.M. to 9 P.M.
for further information:
CERTIFIED REALTY CO.
KE 5-5100

SPRING FURNACE BARGAINS
Big 84,000 B.T.U. OIL FORCED AIR
DELCO FURNACE
Reg. Price $343.80 SAVE $85.85
Includes all necessary controls. Model OBC-75H.
$257.85
DELCO 70,000 B.T.U. GAS FORCED AIR
FURNACE
Model GBC-70H Complete
$169.95
DELCO Oil Conversion
BURNER
Includes all necessary controls. Model F-165-1.
$109.00
GENERAL MOTORS DELCO-HEAT
We Give GM Discount

Rain Soft
Water Softener
No mess. No bother. Regenerates itself while you sleep, so you always have plenty of soft water. Fully insulated — won't sweat. Complete in its gleaming white baked enamel cabinet.
$395.00 Completely Installed

Pontiac's Only Heating Firm That Gives You Holdens Red Stamps!
NO MONEY DOWN—36 MONTHS TO PAY!
O'BRIEN HEATING
Frigidaire Air-Conditioning
Authorized Oakland County Distributor
371 Voorheis Rd. FE 2-2919
Operator on Duty After Closing Time

ALSIDE
BAKED ENAMEL ALUMINUM
• Eliminates Painting
• Insulates Home
• Factory Application
• Lowest Cost
• Free Estimate
• No Money Down
LEADERS and PIONEERS In ALUMINUM SIDING
ALCO ALUMINUM PRODUCTS CORP
Pontiac FE 5-3412
Detroit DI 1-8833
S. Depki, General Mgr.

Robbins Vinyl
TILE
6x6x1/8 12¢ Ea.
Interlocking Plastic Wall
TILE
4 Colors Pink, Gray, Green, Yellow 2¢ Ea.
Armstrong Linoleum Wall
TILE
54" Wide 29c Running Foot
The FLOOR SHOP
99-101 S. Saginaw
FE 4-5216

REFRIGERATION SERVICE
All Types—All Makes
Commercial and Residential
DAY OR NIGHT SERVICE
Authorized Kelvinator Sales & Service
MASON REFRIGERATION
FE 2-6400
1032 W. Huron St.

I'm really Comfortable!
with our NEW KALAMAZOO GAS-FIRED
Warm Air Conditioner
• Completely automatic!
• Delivers maximum heat from every ounce of fuel!
• Filtered, humidified circulating warm air!
• Converts to oil anytime, simply by changing burners!
CALL FOR FREE FURNACE INSPECTION
William Lechner
27 N. Cass Ave.
FE 2-1821
KALAMAZOO QUALITY LEADERS SINCE 1901

HOME BARGAINS
FROM THE BUILDER
JUST A FEW LEFT
They Will BeSnapped Up Fast at the Low Price of Only
$7300.00
$650.00 Down $52.00 Month
The $52 Monthly Payment Includes: Principle--Interest--Taxes and Insurance!
OPEN
SATURDAY and SUNDAY
12 Noon 'til 7 P.M.
DIRECTIONS
Drive out to Drayton Plains, turn right on Sashabaw Road to Maybee Road, turn left to Drayton Road and Model.
RENE Construction, Inc.
10760 W. 9 Mile Road LI 7-6121
These Houses Have to Be Seen to Be Appreciated

SAVE ON SMARTLY DESIGNED MIDWEST
Pre-Cut Pre-Drilled
GARAGE
$399.00
YOUR SPARE HOURS CAN MAKE YOU MONEY . . . Assemble yourself and save labor cost . . . simple instructions.
See Model at 9 N. TELEGRAPH RD.
INCLUDES ALL MATERIALS!
WE CUSTOM BUILD GARAGES – ANY STYLE – ANY SIZE
MIDWEST SUPPLY
9 NORTH TELEGRAPH PHONE FE 4-2575
REMODELING ✓ ATTICS ✓ RECREATION ROOMS ✓ ADDITIONS ✓ CALL US NOW!

Anchor FENCE
PROTECTS CHILDREN, PETS AND PROPERTY
...adds beauty to your grounds!
For complete, *permanent* all round protection, insist on Anchor Fence. Requires no annual painting — is zinc coated after weaving, not before. Call for FREE estimate.
FE 5-7471
NO DOWN PAYMENT | 1st PAYMENT IN JULY | 36 MONTHS TO PAY

OAKLAND BEACH ON OAKLAND LAKE
THREE BEDROOMS
FULL BASEMENT
ANTIQUE BRICK
$14290
VA $290 Down
FHA $2090 Down
RESERVED AS BEACH FOR . . . RESIDENTS
Ceramic Tile Bath • Select Oak Floors • Oil Heat — Forced Air • Vestibule Entrance • Large Wardrobe Closets with Birch Sliding Doors • Circuit Breakers • Horizontal Sliding Wood Windows • Ceramic Tile Counter Top and Backsplash • Large Kitchen with Ample Eating Area • Large Basement Recreation Area • Choice of Interior Colors • Stove and Dryer Connections • Knotty Pine Kitchen Cabinets.
they won't last, see them today
MODEL OPEN 12-9 DAILY AND SUNDAY
ROSE-HILL REALTY CO.
The Largest Selection of New and Used Homes in Michigan
19470 Grand River KE 2-9060
20 CHOICE LAKE FRONT LOTS
★ ALSO FOR SALE ★

Experts now think France's prosperity wave may extend well into 1956.

Some 820 persons of every 1,000 suffer from some sort of sickness every year.

Start Your Home Right—

WITH TRU-BILT BLOCKS

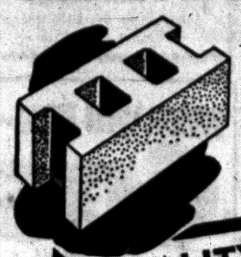

QUALITY TESTED
To Give You the Best!

"Tru-Bilt" Blocks are tested to meet the rigid requirements of all standard specifications. They are made, using the very best and newest equipment . . . to assure you of quality, strength, durability, and weather-resistance. Avoid cracked walls . . . use Tru-Bilt and be safe!

BUY THE BEST — BUY TRU-BILT BLOCKS

STRUCTURAL STEEL
RESIDENTIAL—COMMERCIAL—INDUSTRIAL

TRU-BILT BLOCK CO.
MASONRY BUILDERS' SUPPLIES
1992 Pontiac Drive FE 4-9531
Near Telegraph and Orchard Lake Roads

Sparkling WHITE and Bright Colors in



Valspar HOUSE PAINT

Be different . . . be distinctive . . . make your home the neighborhood standout with Valspar White 4-EVR, the self cleaning house paint, or your choice of modern colors.

SUPERIOR COVERAGE LONGER LIFE
PROTECTION THAT LASTS
$6.29 GAL. $1.95 QT.

FOR SMART CONTRAST VALSPAR
Shutter, Trim and Trellis Colors

Keego Hardware No. 1
3041 Orchard Lake Rd. FE 2-3766

GI Loans Near Deadline Date

WASHINGTON—Joseph B. Haverstick, President of the National Association of Home Builders, today warned World War II veterans that time is rapidly running out on their rights to buy a home under the GI home loan guarantee program.

* * *

"The unpleasant fact must be faced that there is a strong indication that the Congress may not extend this patriotic program beyond its expiration date of July 25, 1957," Haverstick said. "If the three-year extension recommended by NAHB and the major veterans groups is denied, the program for all practical purposes will terminate some time this fall."

The Dayton, Ohio builder pointed out builders will have to quit starting GI houses well in advance of the actual termination date because of the long period of time involved in planning, financing, building and actually giving possession of a house to its new owner.

"Builders in the northern sections of the country in particular may not be able to start projects of GI houses after November, or thereabouts, with any reasonable expectation of getting finished and ready for the VA guaranties before the July 25 cut-off date," Haverstick said.

* * *

Under the terms of the GI home loan program, administered by the Veterans Administration, the Federal Government guarantees up to $7,500 of the purchase price of a house. Equally important, the veteran pays only 4½ per cent interest. This compares with 4½ per cent plus a one-half of one per cent insurance charge under the FHA program and the conventional interest rate which seldom, if ever, is under 5 per cent and more often than not is more.

Hardwood May Be Laid on Concrete Slabbing

Installing hardwood flooring over concrete slabs is gaining in popularity. If the concrete is laid on grade, an underfill of cinder or washed gravel is generally essential. To bar out ground moisture, waterproofing membrane should be used—usually two layers of 15-lb. asphalt felt. Butt the joints of both layers tightly and stagger all joints. Mop layers with hot asphalt pitch and carry membrane at least 6" up walls behind baseboard.

Sleepers or screeds should be treated with preservative to retard deterioration. Good results may be had if sleepers or screeds are laid in mastic. Air circulation under finish floor is helpful, especially if there is no basement under the house.



TREAT BEFORE PAINTING — Preparatory to house painting, examine and treat the danger zones which can soon ruin a paint job if neglected.

Begin Preparatory Work Before Starting Paint Job

Whether you plan to paint your house yourself or have a contractor do it, you'll save labor and folding green by carefully doing the preparatory work on your own.

Examine the exterior of your home and make sure it is in condition to receive new paint. Pay particular attention to the following "danger zones":

Window sills, porches, steps — Remove loose paint by scraping, wirebrushing and sandpapering. Replace water-logged or damaged wood with new boards. Cover bare wood with house-paint primer, and let dry before applying finish coat.

All joints, pillars—Where there are loose or open joints, or wide breaks in the paint film, apply primer and fill with calking compound when dry. When calking has set paint it with primer and follow with house paint.

Siding—Look for flaked, chipped, cracked or blistered paint and loose boards. Remove loose paint and smooth the rough edges of sound paint with sandpaper before spot-priming bare wood and repainting.

Renail all loose boards with single eight-penny siding or casing nails at each stud crossing. Set the nail heads below surface of siding. Putty over nail heads, then spot-prime the putty.

DEEP CRACKS

Deep cracking or alligatoring of the old paint film indicates paint has been applied excessively thick. If this condition is limited to a few relatively small areas you can remove the old finish before repainting. If the whole house is affected you would be better off leaving paint removal up to a paint contractor.

Possibly the easiest safe method for paint removal calls for one of the new liquid removers. Some types are heavy-bodied and will adhere to vertical surfaces while their chemical action loosens paint.

Gutters and down-spouts — Clean out leaves and brush out dirt with a whisk broom. Use steel wool to get rid of all traces of rust and coat the spots of brightened metal with rust-inhibiting primer. Paint the inside of gutters with tinner's red and paint the outside to match the siding.

Windows—Cracked or loose putty allows moisture to enter the pores of wood sash, where it may eventually cause rot or ruin the paint film on the sash. Clean out loose putty, daub linseed oil on the bare wood, and then re-putty.

Masonry — Look for loose and crumbling mortar, which should be cleaned out and replaced. Patch cracks and crevices with mortar, undercutting or dovetailing them first with hammer and chisel. If new mortar is to be painted, neutralize it with a wash coat of two pounds of zinc sulphate crystals dissolved in a gallon of water.

* * *

Stains — Rust stains from nailheads and gutters are common. So are stains from knots in lumber. Unless both types of stain are removed they soon penetrate a new paint film.

Remove rust from nailheads with steel wool and apply rust-inhibiting primer.

NOTICE

Advance notice is hereby given that construction of another "Ward W. Ross" planned home development is now under way at

"WATKINS HILLS"

Development and house plans available at our office . . .

WM. A. KENNEDY
Realtor
3097 W. Huron St. FE 4-3569

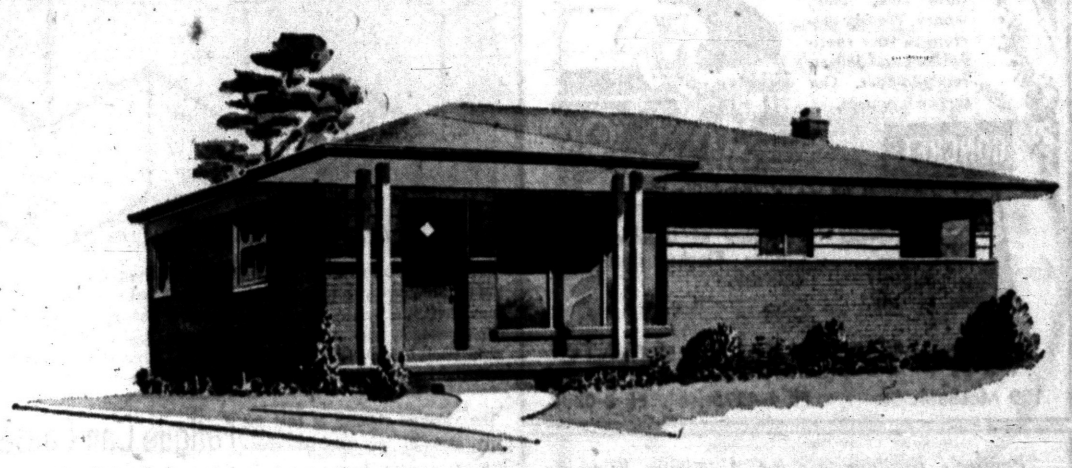

The 'Continental' With Full Basement

Absolutely the Finest Buy of ANY Similar Home Now Being Offered

FULL PRICE $15,050.00

GI's Only $850.00 Down

Also FHA Financing

FEATURES THAT MAKE LIVING MORE FUN!

- All Brick Construction
- Public Water System (Paid by Builder)
- Paved Streets (Paid by Builder)
- Public Sewage System (Paid by Builder)
- Alwintite Self-Storing Storms and Screens
- Full Tile Bath and Vanity
- Gas Incinerator
- Stone Sills on All Windows
- Large 9x6 Picture Window
- 3 Large Bedrooms
- Cement Ribbon Driveway
- Large 75'x160' Lots
- Gas Heat
- Large Wardrobe Closets
- Gleaming Oak Floors

SEE THIS "DREAM KITCHEN" WITH BEAUTIFUL NATURAL MAHOGANY CABINETS AND SMARTLY DESIGNED CORNER SINK

Available without basement at $13,200

Drive Out Elizabeth Lake Road to Fernberry—
(One Block West of Scott Lake Road)
TURN RIGHT to MODEL
Open 1 to 8 P. M. Daily and Sunday

- School Bus Service
- Banking Facilities
- Local Fire and Police Protection
- City Water
- 1 Mile to Tel-Huron Shopping
- Regular Bus Service to Pontiac
- Churches Close By
- City Sewage

Telephone
ORlando 3-1295

WHITE BROS. REAL ESTATE
Office at 5660 Dixie Highway—Waterford

3 BEDROOM 1½ BATH HOMES



IMMEDIATE OCCUPANCY

7 REASONS WHY THE 59er IS YOUR BEST BUY

1. EXCLUSIVE FEATURES INCLUDE:
Convenient oil heat . . . pastel colored bath fixtures . . . double bath vanity—full length mirror—recessed lighting . . . kitchen cabinets with knotty pine paneling in breakfast space . . . second bath has built-in vanity . . . sliding birch door walk-in closets . . . large lots (75x225) . . . extra large utility room . . . sliding wood closet . . . large vestibule closet . . . your complete choice of colors throughout.

2. IMMEDIATE OCCUPANCY:
No delays for construction, roadbuilding, mass grading, wells or septic tanks . . . we have worked steadily since last fall to have these beautiful new homes ready for your selection this spring. Your original discharge papers are all you need to start your application.

3. LOW DOWN PAYMENT:
Just $350 down buys this wonderful home value for any qualified veteran and his family. Enjoy the benefit of paying your balance at only 4½% interest (Extra payments can be made without a penalty).

4. LOW LOW MONTHLY PAYMENTS:
Just $65 a month—includes principal, interest and insurance. These are truly monthly payments your budget can afford.

5. WALKING DISTANCE TOO:
Schools, churches, a medical-dental clinic and an excellent shopping center.

6. VERY CLOSE TO PONTIAC RECREATION AREA AND HIGHLAND RECREATION AREA:
Live and play in America's most beautiful lake country. The ultimate for those desiring a healthy, happy environment for raising a family. Here are lots (75x225) with room for children to live, play and grow strong.

7. A REAL VALUE:
You can surely pay more for a home but you won't find a better value. Dollar for dollar, the 59er gives you most for your money!

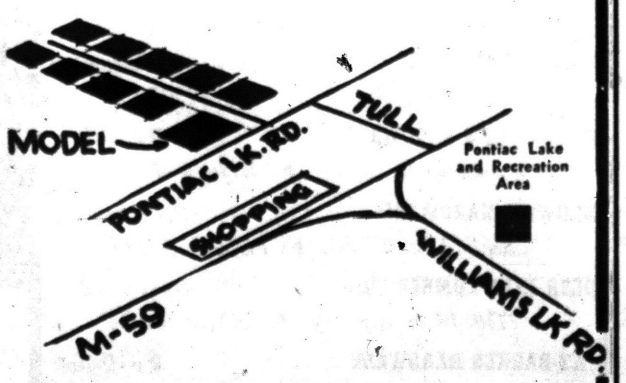

Drive out West Huron (M-59) one-tenth mile beyond Williams Lake Road to Tull. Turn left on Tull to Pontiac Lake Road. Left on Pontiac Lake Road to Model.

Model Open 12 to 7:30
—Sunday 11 to 8:30

If a flooring paper is laid between the subfloor and finish floor, the Sisalkraft product or an approved equal is suggested, as ordinary building papers sometimes absorb moisture and pass it slowly to the wood floor above.

LADDERS

WOOD and ALUMINUM ALL SIZES

4' Step $2.97
18' Extension $13.47

SEAL RITE PAINT & CAULK
PAINT SUPPLIES - RENTAL

RUSS'S SUPPLIES
240 Baldwin FE 5-3144

Inexpensive Yard Shed Houses Garden Tools

Ever think about building a backyard shed to house your garden tools, lawnmower and other outdoor implements? You can put up an attractive shed with little effort and expense by using two-by-four lumber for the framing and economy-grade boards and battens for the siding.

* * *

To give the shed a special rustic charm, you can use a pigmented stain or leave the boards unpainted for a weathered look.

Don't apply varnish in a room where anyone will be walking around for a few hours, since even the slightest movement of dust will settle on the wet finish.

READY-MIX CONCRETE

Mixed to Your Order... Delivered to Your Job

Save time, labor, money. We mix concrete to your specifications and deliver, ready-to-pour. Our service is prompt.





Full line of Concrete and Cinder Blocks, immediate delivery.

VAN HORN & SONS
199 Mechanic St. FE 4-4570 FE 8-0332

"Pontiac's Headquarters for Aluminum Windows and Doors"

OPEN SUNDAY 11-5

TOPS IN WINDOWS



PETERSON HORIZONTAL "ROLLING" Aluminum Windows

*Beautiful NEW STYLE—if you are looking for something new in window beauty, look at this Peterson beauty . . . for new home attractiveness.

*Convenient "ROLL OPEN"—with a Peterson Window there's no sticking, warping or swelling. They keep their new look—never need putty or paint.

*Safe LOCK IN 4 POSITIONS—closed and in 3 ventilating positions. Lift in for washing. Furnished complete—screens and double glazing are integral parts of this fine window.

TOPS IN DOORS

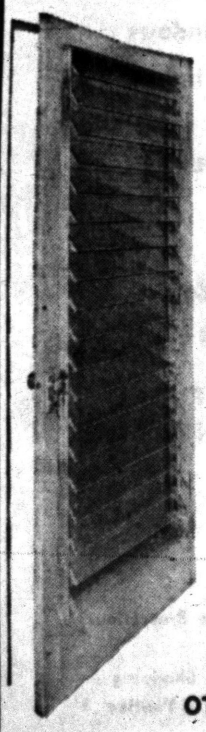

Vacol ALUMINUM JALOUSIE DOOR

the Door that gives you MORE
. . . as a combination door
. . . as a prime house door

NO-SAG CORNERS

No miters. Double overlapping and interlocking corners, airplane type riveting . . . combined corner strength 16,000 lbs.

- Fully Weatherstripped
- Full 1 ⅛" thick
- Double Panel Box Type Kick Panel
- Solid Aluminum Pushbar
- All Hardware Included — nothing else to buy!

ALL STANDARD SIZES
Regular $125.00 Value ONLY $89.50

OTHER ALUIMNUM DOORS FROM $24.95

STORM WINDOWS AND DOORS
9 Double Hung Windows up to 54 united inches
1 Picture Window up to 100 united inches
2 Full 1" Doors, all extruded aluminum
1 16" Grill with Initial. Includes all HARDWARE AND SCREWS
Cash and Carry or Will Finance $225.00

"Pontiac Headquarters for Aluminum Windows and Doors"

ALWINDO CO.
1702 S. Telegraph Road FE 5-3728

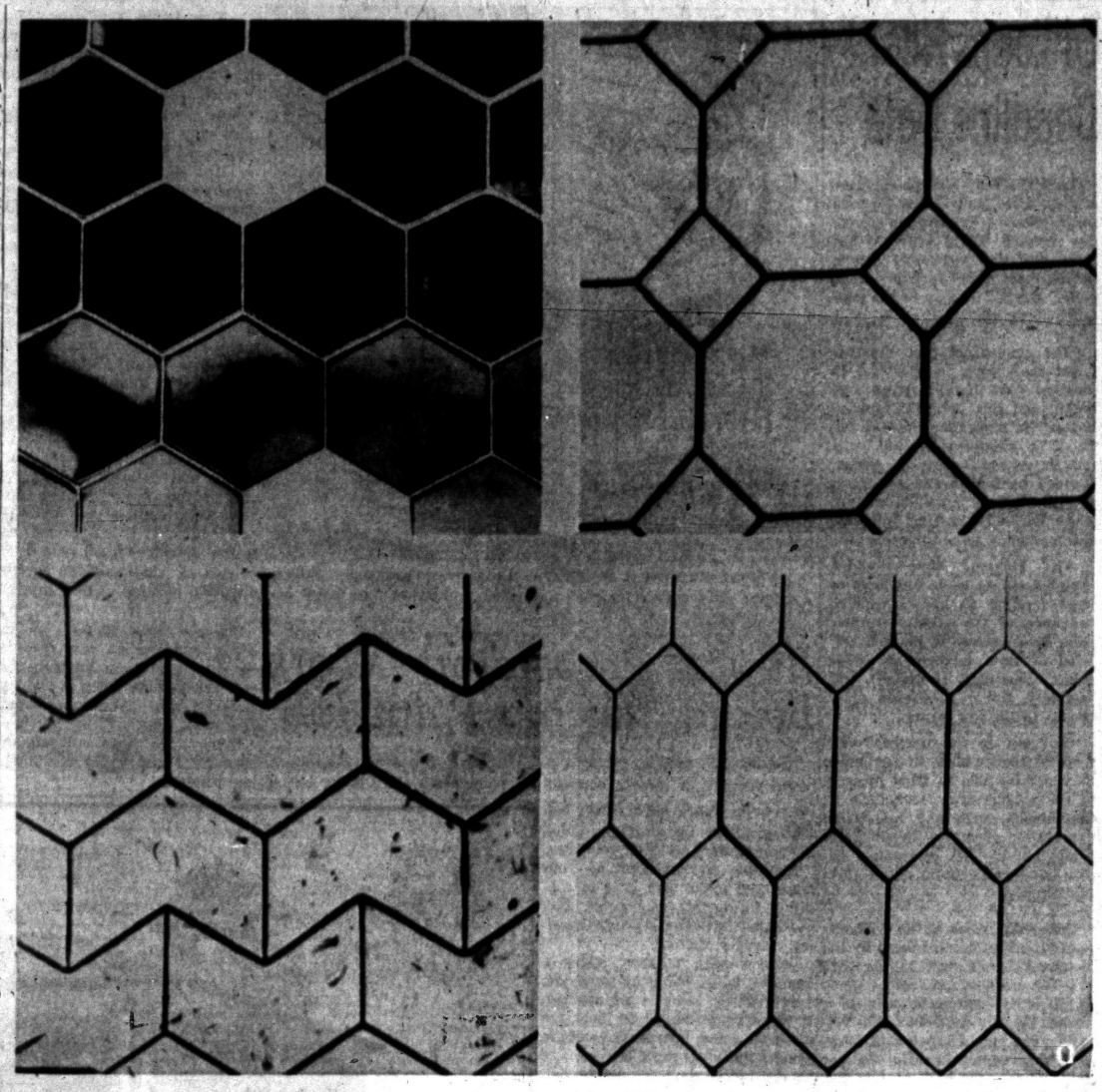

NEW FLOOR COVERING — The eye-catching design of ceramic tile is combined with the warmth, resilience and wear-resistant qualities of vinyl resins in a new floor covering. The new designs include small hexagon (top left photo), large octagon with small squares (top right photo), chevron (bottom left photo), large slim hexagon (bottom right photo), large hexagon, small octagon, brick and ramdom ashlar. Slabs measuring roughly 9x9 and ⅛ inch thick are applied to existing floors. A special seam compound makes seams watertight and comes in colors harmonizing with the tile colors. These tiles are resistant to most acids, foods, beverages, oils or greases. They come in white and 23 colors.

The vacuum cleaner is best for daily care of any tile bathroom floor.

Kentile Asphalt **TILE**
9x9x⅛ 6 Dark Marble Colors 6¢ Ea.

Interlocking Plastic Wall **TILE**
4 Colors Pink, Gray, Green, Yellow 2¢ Ea.

Armstrong Inlaid **TILE**
9x9 9¢ Ea.

The FLOOR SHOP
99-101 S. Saginaw
FE 4-5216

Fatigue Can Cause Many Costly Errors

Ever get the feeling that the clock is watching you?

If in addition you imagine a mocking smile on its face, then it's clear that you've let the minutes get the upper hand. For the benefit of such victims we'd like to tick off a few suggestions.

* * *

As a start in reclaiming wasted minutes, budget the hours by matching available time with things that must be done. Try to wedge an occasional rest period between chores. Even a brief break can help. Mistakes caused by fatigue often necessitates repeating a task—thus wasting the very time you're trying to save.

* * *

During the morning rush hour help the entire family save time lost in sleepy fumbling among toilet articles by assigning each member his own shelf. Dentifrice and other items used by everyone everyday rate front positions. Push things used rarely to the rear. If bathroom floor and walls are surfaced with a waterproof, easily-cleaned material like ceramic tile, more minutes are yours.

* * *

Priorities also can help hold the clock at bay in the kitchen. Instead of tucking breakfast ingredients like coffee away on a shelf opposite the sink, keep it near the coffeemaker, which in turn should flank the sink for fast filling.

* * *

Likewise store dishwashing and cleaning essentials within easy reach rather than in a remote closet.

Don't use cold varnish; if necessary, warm it by placing the can in a pan of hot water, but not by placing it over a flame.

A Costa Rican airline has started service, San Jose to El Salvador.



Ease the Load on Mother

give her additional storage space for garden and lawn tools, children's toys, etc. by ordering a garage from

BOB'S BUILDING SERVICE
SPECIALIZING IN

Garages	Commercial Buildings
Additions	Concrete Work
Attic Remodeling	Porch Enclosures
Breezeways	Roofing
Recreation Rooms	Siding
Kitchen	Bath Rooms
Remodeling	

"There Is No Substitute for Experience"

OPEN DAILY 9:00 - 5:30
OPEN SUNDAYS 12:00 - 4:00

BOB'S BUILDING SERVICE
207 W. MONTCALM
A. Murray White FE 4-9544 Robert E. White

RESTORES BEAUTY ALL 'ROUND THE HOUSE...

BPS **GLOSFAST SPAR VARNISH**



only $2.15 PER QUART

INSIDE AND OUT... MAKES ALL SURFACES GLISTEN LIKE NEW!

Bring back lustrous beauty to varnished surfaces with dependable Glosfast Spar Varnish. Dries fast, lasts longer, resists water, alcohol and fruit acids.

SEE YOUR NEIGHBORHOOD BPS DEALER LISTED BELOW:

JIM'S HARDWARE Open Sundays
6939 Williams Lake Rd. • ORlando 3-1120

LEWIS HARDWARE Free Parking
4460 Elizabeth Lake Rd. • FEderal 2-1409

McKIBBEN & CHILDS HARDWARE Open Sundays
Union Lake Village • EMpire 3-3501

TALBOTT LUMBER CO. Open Sundays
1025 Oakland Avenue • FEderal 4-4595

TRAVIS HARDWARE Free Parking
456 Orchard Lake Avenue • FEderal 5-8724

WILMOT HARDWARE Free Parking
1175 Baldwin Avenue • FEderal 5-4512

WILSON HARDWARE Sport Headquarters
Walled Lake • MArket 4-1301

BIRMINGHAM HARDWARE We Deliver
Woodward at Maple • MIdwest 4-7524

BROWNIE HARDWARE Open Sundays
Sanford at Wilson • FEderal 3-9239

DEER LAKE LUMBER CO. Open Sundays
7110 Dixie Highway • MAple 5-4921

FAY-BARKER HARDWARE We Deliver
Saginaw at Auburn Rd. • FEderal 2-3721

FAY HARDWARE Open Sundays
Huron at Telegraph • FEderal 5-8389

J & M HARDWARE Open Sundays
M-59 East of Airport • ORlando 3-3322

BPS Factory Representative—Floyd C. Umland—ORlando 3-1060

Ancients Slept Hard on Torture Machine

Anybody actually wanting to can make himself extremely uncomfortable these days. For instance, if you are anthropologically inclined, you might take a notion that you'd like to sleep on the virtual "torture-instruments" popular—or at least endured—2,000 years ago.

In that case, instead of a pillow you'd fix your neck into a wooden headrest rising to a height of several inches. You might be uncomfortable, but you'd be in no danger of actually dashing your brains out unless you tried to turn over. And for a mattress you might like one of the "pads" filled with boughs from trees, straw, or what-have-you, or maybe just boards covered with silk cloth . . . the ancients used them too.

Except for a few colorful characters, however, most Americans now go in for luxurious comfort and health, especially as the best in sleep equipment is obtainable these days at moderate cost. That being the case, you might take a look at the mattress and its comfort features.

To Buy or Sell Real Estate or Land Contracts . . .
SEE
WM. H. KNUDSEN
Realtor
Real Estate Service . . . At Its Best!
510 Pontiac Bank Building
Phone FE 4-4516

WHEN YOU HEAT with **Gas**



ACCEPT NOTHING BUT **Janitrol** HEATING EQUIPMENT
THERE'S NOTHING FINER BUILT!

OTTO A. TRZOS
3101 Orchard Lake Road
KEEGO HARBOR
FE 2-0278
Eves & Sun. CALL MA 6-6247

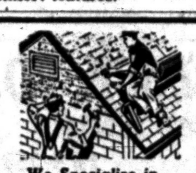

We Specialize in COMMERCIAL BUILTUP ROOFING
Phone FE 2-3021 Established 1916 353 N. Cass
Get An' Estimate Without Obligation
HUGUS-MARSH
ROOFING & INSULATION CO.

COMING TO TOWN!

THE genuine Alsynite CARAVAN
WED., MAY 2
1 to 4 P. M. at POOLE'S

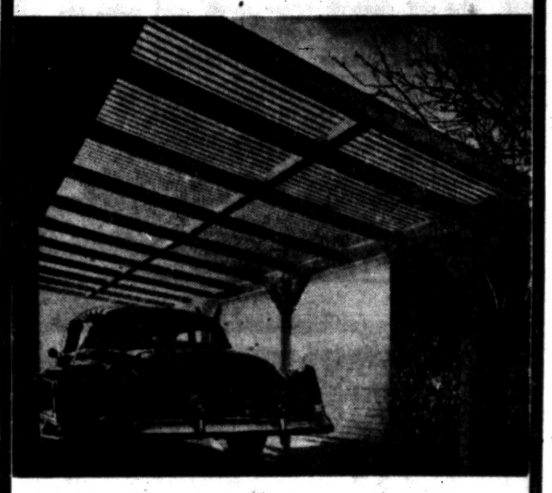

genuine **Alsynite**®

THE MIRACLE BUILDING MATERIAL

The modern miracle of Alsynite diffuses the sun's rays, cuts heat and glare, freely admits a soft pleasant light. It's shatter-proof, feather-liight, saws and nails like wood. Ease of installation means big savings!

More Living Room ...in Every Room



SPACEMASTER folding doors by modernfold

Poole LUMBER CO.
HARDWARE • COAL • BUILDING SUPPLIES
151 OAKLAND FE 4-1594

Press House of the Week Highlights All Conveniences in a Basic Floor Plan

A house of proved popularity, Design A-60 for The House of the Week, is an expanded version of one of the most widely built homes planned by Samuel Paul, nationally known architect.

* * *

The addition of a family room enclosed in glass jalousies, two spacious bedrooms upstairs and a third bathroom make this basic three-bedroom ranch house a complete and luxurious home for a large family.

It's the kind of a house you can build in stages. The upper floor can be left unfinished for future expansion and even the family room can be added as an extra embellishment. Such flexibility fits this plan to a limited present budget without cramping a growing family.

The basic house has a floor area of 1,695 square feet. The family room adds 280 square feet. This gives you an area of 1,975 square feet without the two-car garage, which figures lower in estimating your building costs. The expansion attic gives you space for an additional 1,200 square feet of floor area.

ROOM LAYOUT

The room layout of this house combines the gracious efficiency of the conventional center hall scheme with the airy open plan of the modern ranch house. All rooms are readily accessible from a good sized foyer.

As you enter the front door, a smartly modern version of the traditional open staircase rises before you. At the right, beyond an indoor flower box and vine trellis, is a 23-foot living room with a wide log burning fireplace on a raised hearth. From the foyer you can look through the dining room and sliding doors to the jalousie enclosed family room.

At your left from the front entrance is a multi-purpose room with accordian type folding doors to merge it with the foyer and living room. This room makes a fine television den, library, study, or studio-bedroom.

CONVENIENCE PLUS

Convenience distinguishes this plan. Take a pencil and trace your path from the front door to any room. The main bathroom with a double lavatory-vanity counter is directly at the end of the hall that leads from the foyer.

This is convenient for use as a powder room for guests. The master bedroom on the quiet garden side of the house has its own private bathroom with a glass-enclosed shower stall. All closets are planned for sliding doors to save room space.

Kitchen and dinette form one big room, entered from the front hall as well as from the garden terrace and the dining room. The most efficient kitchen layout the U-shaped arrangement — is used. Double electric sink and dish washer are under a garden window overlapping to provide weather-tightness.

They open awning-wise, so when slightly opened they give you ventilation in a drawing rain without worry abut water coming into the room. When fully opened, they give you virtually unobstructed air space.

with refrigerator at one side and top burners at the other. By placing the top burners on a peninsula of counter space, you have them handy to the dinette for serving directly from the frying pan.

The more seldom-used oven is built in the wall next to the fireplace chimney, where it can be at waist height and next to a handy counter.

There's even space for a telephone desk in the dinette.

A lot of thought and possibilities have been incorporated in this plan. The covered front porch provides a weather-protected passage to and from the garage. If you wanted to, you could cut a door from the garage into the family room, too.

* * *

And if you build this house with a basement, which provides enormous space for a recreation room, the basement stairs are smartly located midway between front and back doors. An outside cellar entrance with a weather-tight steel hatchway would provide access for garden storage, lawn furniture and other outdoor accessories.

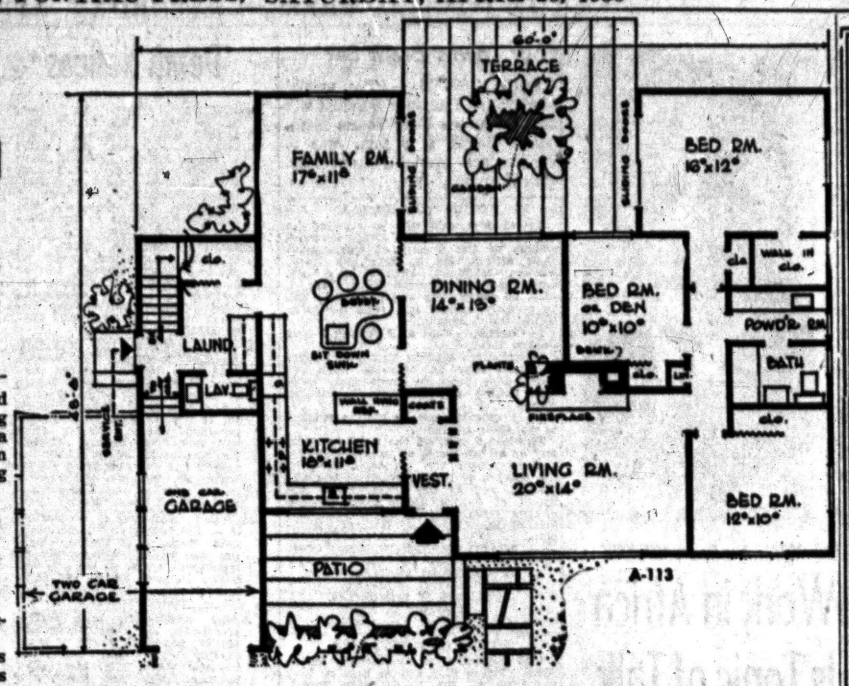

ELECTRIC KITCHEN — The kitchen is the talking feature of this plan. With the family room, it occupies a space about 11x35 feet. There are two sinks, one a sit-down sink at the breakfast bar. The three bedrooms in the plan are away from the family room. One may be used as a den or a library. Note the powder room in connection with the bath.

Wall to Wall Carpet Solves Floor Problem

If you are doing a renovation job in your home this spring, which necessitates refinishing of the floors, consider installing wall-to-wall carpeting instead.

It creates an impression of spaciousness, it deadens sound and it is easy to take care of. If your upholstery and hangings are in bright, vivid colors, a subdued tone in a carpet would be more harmonious.

Glass Jalousies End Rain Water Worries

GLASS JALOUSIES, as shown in the family room of Design A-60, are one of the most glamorous and useful forms of modern fenestration. These contrivances consist of 4-inch slats of beveled plate glass, opening and closing at a turn of a crank and

THE PONTIAC PRESS

Building Editor:

Enclosed is 35 cents. Please send me a copy of the study plan for The House of the Week, Design A-60. Please do not use sticky tape or coins. No stamps accepted.

NAME_____
(Please Print)

STREET_____

CITY_____ STATE_____

Fences Beautify Family Garden; Keep Out Pests

Fences can be more than an obstruction to four- and two-footed neighborhood marauders, says Robert Hale Ellis Jr., prominent landscape architect.

* * *

With outdoor living dominating the family living habits more and more, ellis suggests there are inexpensive ways to make this new mode of life even more enjoyable.

Fences, designed to dress up the family yard, can give character to the architectural lines of the house, he says, as well as beauty and seclusion.

* * *

Texture, so important in modern design and decorating, is just as easy to develop for the outdoor living area, Ellis points out. Rough fir or red cedar has texture, coloring and characteristics which blend well with the natural setting.

* * *

These inexpensive woods can be obtained in lower grades and can be allowed to weather or can be stained to add life and character.

* * *

Fences come in many patterns and styling, with some of the most popular the basketweave, estate-type solid boards, and off-set board to permit cooling breezes.

The butts of wood shingles used for siding are easier to paint while the shingles are in their bundles than when they are on the house.



TREASURED ISLAND — Island installations are being used in many of today's larger steel kitchens where it is desirable to cut down steps between work centers. Centrally located, this handy snack bar island contains a convenient steel storage cabinet for china — for snacks or at mealtime. The one piece counter, extending at right angles from the cabinet, not only serves as a dining spot but provides a nearby landing place for foods or dishes from oven.

Lawnmower Sharp?

Q—How should cutting blades o fa reel-type lawnmower be adjusted in relation to the knife, or cutter bar?

A—The blades should not scrape across the full surface of the knife's cutting edge, but should barely touch it. Test the setting by placing a sheet of newspaper on the knife and revolve the reel by hand. If the paper is cleanly cut, the adjustment is correct.

Ladd's INC.
REALTOR

Have you your own plans for a new home? Are you looking for plans for a new home? Do you want experience, expert and efficient advice on building a new home? It will pay you to see us.

NEW HOMES TO SUIT EVERY FAMILY!

WE HAVE EXPERT BUILDERS WHO WILL GIVE YOU ESTIMATES ON YOUR PLANS — OR ON PLANS WE WILL SUPPLY AT YOUR CHOICE.

Yes...It Will Pay You to Come In and See...

Ladd's INC.
4286 Dixie Hwy. REALTOR Drayton Plains
ORlando 3-1231

EASIER TO INSTALL!
Coleman
Blend-Air HEATING SYSTEM
3½" Round Ducts
Fit Inside Your Walls! Save hours of costly installation time and "tearing up" your home.
Blend-Air Furnace Goes Anywhere in Home: Basement, utility room, attic, closet or alcove. Ask us!
Warms Air in Every Room Faster! —no cold floors, cold corners.
Add Air Conditioning for whole home at cost of "spot-cooling" a few rooms.

Goodwill Automatic Heating and Cooling
3401 West Huron St. FE 2-7849

Kentile Cork TILE
9x9" 21¢ Ea.

Interlocking Plastic Wall TILE
4 Colors Pink, Gray, Green, Yellow 2¢ Ea.

Armstrong Rubber TILE
6x6x⅛ 9¢ Ea.

The FLOOR SHOP
99-101 S. Saginaw
FE 4-5216

VETS: $795 Moves You Right In!
ROCHESTER PARKLAND RANCH HOMES!



3-BEDROOM BRICK RANCH HOME
With Gas Heat and Full Basement
$87.00 FULL MONTHLY PAYMENT
$15,395 LOW FHA DOWN PAYMENTS
30 Year Mortgages at low, low monthly payments!
HAS ALL THE BIG CITY CONVENIENCES
(Taxes Are Lower In Rochester)

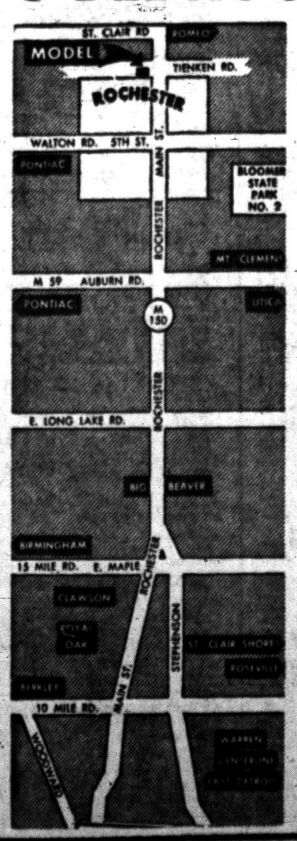

Loaded With Custom Features Found in Homes Selling to $30,000!

HOUSE
- 70-foot wide lots
- Storms and screens included
- Kitchen fan and hood
- Garbage disposer
- Vanity in tile bath
- Colored bath fixtures
- Rough-in lavatory in basement
- Spacious birch cupboards
- Picture windows in living room and kitchen
- Glass bathtub enclosure
- Jalousie in kitchen

AREA
- Public schools, elementary and high, Parochial schools, Catholic and Lutheran, all within 2 blocks.
- Township park, with swimming, picnicking, playground across the street.
- State-stocked trout stream right in the development.
- 5 minutes to Bloomer State Park
- 50 lakes within 10 minute drive
- Shopping centers
- City water and sewers
- Police and fire protection.

Exclusive Sales Agents
GORDON-BEGIN REAL ESTATE
18450 James Couzens, Detroit UN 4-4810
MODELS OPEN DAILY 1 TO 8 P. M. MODEL PHONE—OL 6-9391

MODEL OPEN
Saturday 4 P.M.-9 P.M. Sunday 1 P.M.-6 P.M.
3 Bedroom Brick with 2 Car Attached Garage
$15,750 Plus Lot
(Lots from $1750 to $2700)

DOUBLE VALUE
2 Brick Fireplaces
2 Linen Closets
2 5' Bedroom Closets
2-Car Attached Garage
2 Dining Areas

ATTRACTIVE VALUE
Landscaping Included
Natural Birch Cabinets
14x42 Recreation Room
Lawson Stove Hood with Fan
Indiana Limestone Planter

Full Basement

All on Blacktop Streets. Convenient to New Schools, Stores and Lakes

SOLID VALUE
All Brick Construction
All Copper Plumbing
Ceramic Tile Bath
Plastered Walls
Hardwood Floors
Fully Insulated
Lots 100x150 or Larger

EXTRA VALUE
3 Coats of Paint
52 Gal. Elec. Water Heater
Complete Eavestrough
Vinyl Tile Kitchen Floor
Slate Vestibule
Living Rm. Picture Window
Concrete Garage Floor

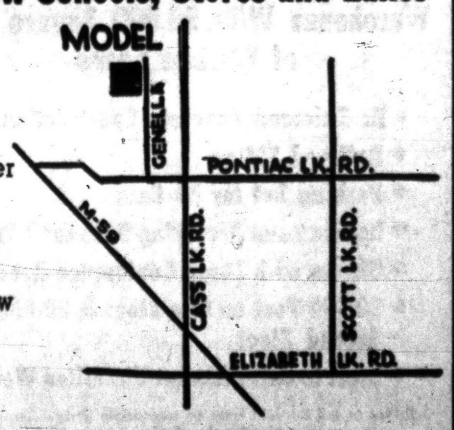

realtor
ward e. partridge
1050 W. Huron FE 4-3581

News in Brief

Wesley E. Grougan, 45, of Detroit was sentenced to 90 days in Oakland County Jail after pleading guilty to driving without an operator's license Friday. Farmington Township Justice Allen C. Ingle handed down an original 30-day sentence but added 60 days upon Grougan's failure to pay fine and costs of $50.

Pleading guilty to driving with an expired operator's license, Robert D. Courser, 31, of Grand Rapids, was jailed for 90 days yesterday by Justice Allen C. Ingle, Farmington Township.

Reckless driving cost an East Detroit man a total of $75 in fine and costs in Justice Court Friday. Gary R. Murphy, 22, paid the charges after pleading guilty when arraigned before Justice Emmett J. Leib of Springfield Township.

Norbert Silkey, 50, of 290 N. Paddock St., began a 10-day sentence in Oakland County Jail yesterday for driving without a license. He was committed after pleading guilty before Justice Robert W. Hodge, Pontiac Township.

A Pontiac youth drew a 20-day sentence in the Oakland County Jail after pleading guilty to a speeding charge in Justice Court Friday.

Louis Flores, 19, of 472 Wyoming Ave., was arraigned by Justice Helmar G. Stanaback of Orion Township. He was jailed after failing to pay a $50 fine and costs of $10.

Pleading guilty to a charge of possessing liquor, John G. Balok, 20, of Detroit, was fined $50 and costs of $25 yesterday following a hearing held by Springfield Township Justice Emmett J. Leib.

Do You Have a Carpet Problem? Call Tuson Carpet Serv. FE 5-8103. —Adv.

If your friend's in jail and needs bail. Ph. FE 5-9424 or MA 5-4031. —Adv.

More than 100,000 different kinds of sea shells are known and named.

6 Telephone Trunk Lines

FEderal 5-9296 FEderal 5-9496
FEderal 5-9297 FEderal 5-9497
FEderal 5-9495 FEderal 5-9498

CHIEF PONTIAC FEDERAL CREDIT UNION
850 Joslyn Avenue

Life of Virginia's Man-of-the-Month Milton M. King



MILTON M. KING

During April, Milton M. King was the leading agent in Life of Virginia's Pontiac branch office as announced today by Louis Pohl, District Manager, and has been named "Man-of-the-Month" for April.

Milt has taken special training on the new Social Security Law and specializes in integrating Social Security benefits with the policy owner's own insurance program. Milt is putting this knowledge to good use —as this is the fifth time in ten months that he has been awarded this honor.

Milt would like to say "thank you" to all of the people who have helped to make this award possible.

Through one of the nation's oldest and largest life insurance companies, the Life of Virginia, he advises and assists individuals and families in their plans for financial security.

THE LIFE Insurance Company OF VIRGINIA
RICHMOND • ESTABLISHED 1871
1080 W. Huron FE 2-9219

Matin Service Starts Today

Julian Calendar Used by Orthodox Churches in Celebrating Easter

St. George Hellenic Orthodox Church will observe Holy Week beginning today, the Saturday of Lazarus. Divine Liturgy and Matins were at 8 and 9 o'clock this morning. Vespers will be at 7:30 this evening.

Devotional services will be held tomorrow night at 7:40 and at the same time Monday evening.

Divine Liturgy of the Pre-Sanctified Gifts will be at 8:30 Tuesday morning and devitions at 7:40 p.m.

Wednesday morning at 9:30 will be Divine Liturgy and Sacrament of the Holy Unction will be at 5 p.m.

Vespers and the Divine Liturgy of St. Basil will be at 6 a.m. on Holy Thursday with Holy Communion at 7 and 9 a.m. Devotional service will be held at 7:40 p.m.

Royal Hours, Vespers and Commemoration of the Removal of Christ from the Cross will be at 10 o'clock Good Friday morning, with Lamentations at 7:40 p.m.

Divine Liturgy of St. Basil and Holy Communion will be celebrated at 9 a.m. Holy Saturday. Services will also be held at 10:45 p.m. and Resurrection of Christ at 12 p.m. Saturday.

On the Holy Sunday of Easter, Matins will be at 12:20 a.m. and Divine Liturgy at 1 a.m. Vespers of Love (Ahape) will be at 6 p.m.

The observance of Easter differs in Protestant and Roman Catholic churches from the Orthodox Church, due to an error found by the astronomers in the late Twelfth Century.

The church celebrated Easter according to the Julian Calendar which was used by the church fathers in Turkey in 325 A.D., at which time it was decided to celebrate Easter on the first Sunday after the first full moon after the day of the equinox.

Bedroom Thief Flees in Burglary Attempt

The "Bedroom Burglar" was back on the prowl again last night, Pontiac police say, and this time the sneakthief, who snatches billfolds from bedrooms while occupants sleep, was spotted by one of his victims.

But Mr. and Mrs. George Ewing caught only a glimpse as the thief shined his flashlight around in their bedroom at 510 S. Paddock St., Det. Raymond Meggitt added.

Ewing chased the burglar out the front door. Apparently he had entered the dwelling through an unlocked rear door, but took nothing, Meggitt said.

At 315 Central St. he reportedly stole a woman's handbag containing 50 cents, before the occupants, Mr. and Mrs. Russell Welch, awoke and scared him off.

He also is believed to have stolen a wallet containing $16 from the home of Mr. and Mrs. Julius Tartar, of 767 Portland St., last night.

MARKETS

Produce

DETROIT PRODUCE

DETROIT, April 28 (AP)—The following prices cover sales of locally grown produce of No 1 and fancy grades only, brought to the farmers' markets by growers and sold by them in wholesale package lots.

Fruits—Apples, Delicious, fancy, 6.00 bu; No 1, 4.50 bu; apples, Jonathan, fancy, 4.50 bu; No 1, 3.25-3.75 bu; apples, MacIntosh, fancy, 4.00 bu; No 1, 3.00-3.50 bu; apples, Northern Spy, fancy, 5.00 bu; No 1, 3.75-4.25 bu; apples, Steele's Red, fancy, 5.00 bu; No 1, 3.75-4.25 bu.

Vegetables—Beets, topped, No 1, 1.50-2.00 bu. Carrots, topped, No 1, 1.75-2.25 bu. Celery root, No 1, 1.00-1.50 doz bchs. Chives, No 1, 1.75 doz bchs. Horseradish, No 1, 1.75-2.25 pk bskt. Leeks, No 1, 1.50-2.00 doz bchs. Onions, dry, No 1, 75-1.00 50-lb bag; onions, green, No 1, 75-85 doz bchs; onions, sets, No 1, 1.50-2.00 32-lb bag. Parsnips, No 1, 1.00-1.25 ½ bu. Potatoes, fancy, 2.00 50-lb bag; No 1, 1.70-1.90 50-lb bag. Radishes, hothouse, No 1, 1.25-1.50 doz bchs. Rhubarb, hothouse, fancy, 1.00 5-lb box; No 1, 70-80 5-lb box; rhubarb, hothouse, No 1, 1.00-1.50 doz bchs. Rutabagas, No 1, 1.25-1.50 bu. Turnip, topped, No 1, 2.00-2.50 bu.

Eggs—Large, 18.00-16.00 30-doz case; medium, 13.00-14.00; small, 9.00-11.00.

For Sale or Lease

Warehouse With 50,000 Square Feet of Storage Space

- Re-Enforced Concrete Construction
- Railroad Siding
- Parking Lot for 50 Cars
- Loading and Receiving Dock for 7 Trucks
- Offices with Large Conference Room
- 30,000 Feet on One Floor & 20,000 on Second Floor
- Built to Carry Almost Unlimited Weight

Prefer to sell but will lease to responsible party. Can inspect at any time Monday thru Friday 8 a. m. to 4 p. m.

Whitfield-Walter & Dawson
WHOLESALE GROCERS
Defiance Food Stores Headquarters
118 W. LAWRENCE ST. PONTIAC
TEL. FE 5-8191



REV. F. J. McKINNEY

Work in Africa Is Topic of Talk

Missionaries Report on Teaching Tribe of Habbes in Interior

Rev. F. J McKinney, missionary to French West Africa, will be guest speaker in the Christian and Missionary Alliance Church, 178 Green St. Sunday in all the services.

Mrs. McKinney will address the Branch Sunday School at 230 N. Cass Lake Rd. at 9:30 a.m.

Recently returned from Africa, the McKinneys will make their home in Cuyahoga Falls, Ohio for a year. They will then return to the interior of Africa to work with the Habbe Tribe of Cliff Dwellers about 250 miles south of Timbuktu.

When the McKinneys went into the interior alone with their eight-month-old daughter, the Habbes were a wild and cannibalistic tribe. For 17 years they lived in a mud house with thatched roof. There was no civilization. No one had ever heard of Christ.

When they left Africa recently, there were thousands of Christians and 40 churches which are recognized by the government, a dispensary with a full time nurse, three bungalows, teachers and workers with the language.

The language had to be put in writing form through the use of international Phonetics. The Rev. and Mrs. McKinney are planning to return to Africa.

Prosecutor Questions Survivor of Collision

Any possibility of legal action in the auto collision death of four Waterford Township youths Wednesday night was all but ruled out by Oakland County Prosecutor Frederick C. Ziem yesterday.

Ziem questioned the sole survivor of the accident, Wayne Cunningham, 23, of 280 N. Saginaw St., who stated he was asleep when the car rammed a tree on Pontiac Lake road.

The hospitalized youth admitted that the five had been drinking and earlier in the evening had had an argument with another driver and had smashed the windows in his car because he reportedly came "too close" while passing.

The prosecutor had considered legal action when it was thought that one of the victims, who reportedly purchased beer and liquor for the boys, was a minor. Police found out later that he was 24.

Young Couples Held on Stolen Car Charge

Two young couples running away from Pontiac are reportedly held by authorities in Kingman, Ariz., Pontiac police said, after their allegedly stolen car crashed there yesterday.

• • •

None of the occupants was reported injured, Det. Charles Hewitt said. The youngsters, all 16, reportedly were on the way to California to get married, he said.

The car, a 1956 sedan, was reported stolen Monday night from a dealer's lot at 63 Mt. Clemens St. youngsters' disappearance Tuesda

Federal agents have been advised since the stolen car was taken over the Michigan State line, Hewitt added.

Injures Lip in Crash

William H. Young, 31, of Walled Lake, suffered a lacerated lip when his car went off the highway Friday at 9:45 p.m. on Commerce Rd., Commerce Township. He was treated and released by Pontiac General Hospital.

County Deaths

Palmer A. Marsh

WEST BLOOMFIELD TOWNSHIP — Service for Palmer A. Marsh, 61, of 6760 Buckland, will be at 3 p.m. Monday at the Richardson-Bird Chapel, Walled Lake, with graveside services under the auspices of Commerce F&AM Lodge No. 121.

Mr. Marsh was dead on arrival at Pontiac General Hospital at 2:25 this morning, after a collision on U.S. 16, Farmington.

He is survived by his wife, Eve Bennett Marsh; and one daughter, Beverly, at home.

Four Towns Event Set

FOUR TOWNS — The annual Mother and Daughter Banquet will be held at the Four Towns Methodist Church at 6 p.m. May 5. Tickets are available from Mrs. Carl Domas.

NOTICE TO BIDDERS

Sealed proposals will be received by the Board of County Road Commissioners of the County of Oakland at their offices, 550 S. Telegraph Road, Pontiac, Michigan, until 11:00 o'clock, a.m., Eastern Standard Time, May 7, 1956, at which time and place they will be publicly opened and read for furnishing the following:

2—Chevrolet, Ford or Plymouth 2 door Sedans (trade-ins).

Information, bidding blanks and specifications may be obtained upon request. Bids must be made upon Oakland County Road Commission bidding forms.

All proposals must be plainly marked as to their contents.

The Board reserves the right to reject any or all proposals or to waive defects and to accept the proposals that, in the opinion of the Board, is in the best interest and to the advantage of the Board of County Road Commissioners of the County of Oakland, Michigan, and of the County of Oakland, Michigan.

BOARD OF COUNTY ROAD COMMISSIONERS OF THE COUNTY OF OAKLAND, MICHIGAN.
LEE O. BROOKS,
SOL D. LOMERSON,
ROBERT O. FELT
April 28, '56

NOTICE OF PUBLIC SALE

1955 Pontiac 4 dr., motor No. P7558-26229. Public Sale will be held on May 11, 1956, at 504 North Main Street, Rochester, Michigan, at 1:30 p.m.
April 28, 30, 1956

STATE OF MICHIGAN—In the Probate Court for the County of Oakland, Juvenile Division.

In the matter of the petition concerning Mickey Meadows, minor. Cause No. 14504.

To Lawrence A. Meadows, father of said child.

Petition having been filed in this Court alleging that the present whereabouts of the father of the said minor child is unknown, and said child has violated a law of the State and that said child should be placed under the jurisdiction of this Court.

In the name of the people of the State of Michigan, you are hereby notified that the hearing on said petition will be held at the Juvenile Court, Oakland County Service Center, Court House Annex, 1200-N West Blvd., in the City of Pontiac in said County, on the 8th day of May A.D. 1956, at two o'clock in the afternoon, and you are hereby commanded to appear personally at said hearing.

It being impractical to make personal service hereof, this summons and notice shall be served by publication of a copy one week previous to said hearing in The Pontiac Press a newspaper printed and circulated in said County.

Witness, the Honorable Arthur E. Moore, Judge of said Court, in the City of Pontiac in said County, this 28th day of April A.D. 1956.

Seal ARTHUR E. MOORE,
A true copy Judge of Probate.
GEORGIENA R. MUSTHA,
Probate Register, Juvenile Division.
April 28, 1956

ADVERTISEMENT
PLUMBING, HEATING AND VENTILATING
for the
Senior High School Building
Board of Education
Milford, Michigan

Sealed proposals will be received by the Board of Education in the Multi-Purpose Room of Bertha Baker Elementary School, Union Street, in Milford, Michigan, up to 7:00 p.m. E.S.T., on May 17, 1956, for the Plumbing, Heating and Ventilating Work on a new Senior High School building which consists of Project A and Project B.

Proposal, contract forms, plans and specifications under which the work will be done are on file and may be examined at the following places:

1. Office of the Board of Education, at 640 Hickory Street, Milford, Michigan.
2. Office of Louis C. Kingscott & Associates, Inc., Architects-Engineers, 511 Monroe Street, Kalamazoo, Michigan, where sets may be obtained.
3. Builders and Traders Exchange at Detroit, Grand Rapids, Lansing, Michigan.
4. F. W. Dodge Corporation, Detroit, Flint and Grand Rapids, Michigan, and Chicago, Illinois.
5. Tri-City Builders and Traders Exchange, 107 Hayden Street, Saginaw, Michigan.

A certified check or bidder's bond payable to Henry Longfield, Treasurer, Board of Education, for the sum of not less than five per cent (5%) of the amount of the proposal will be required with each proposal conditioned to secure the Board of Education from loss or damage by reason of the withdrawal of the bid or the failure of the bidder to enter into a contract or performance, if the bid be accepted by the Board.

The Board of Education reserves the right to accept or reject any or all proposals and to waive informalities in proposals.

Separate bids will be taken on the following:

1. Plumbing, Heating and Ventilating —Project A
2. Plumbing, Heating and Ventilating— Project B

No bids on Proposal Forms—Project A may be withdrawn for at least 30 days.

No bids on Proposal Forms—Project B may be withdrawn for at least 90 days.

There shall be no combined overall bid, however, for the entire project.

The Board of Education desires to award contracts on Project A and Project B to the same Contractor. Such awarding, however, shall be at the complete discretion of the Board of Education. It shall not be assumed or interpreted that any part or statement of the Contract Documents binds the Board of Education to award such construction contracts to the same Contractor.

BOARD OF EDUCATION
Huron Valley Schools,
Milford, Michigan.
By: LAWRENCE J. BRANDEBERRY,
Secretary.
April 28, May 5, 1956

LEGAL ADVERTISEMENT

Notice of Sale of City Owned Property.

Sealed bids for the purchase of the following described property will be received at my office prior to April 30, 1956, at 2:00 p.m. Eastern Standard Time.

That part of Lots 56, 57 and 58, not in Hunter Boulevard as widened "Adams Park Subdivision" City of Birmingham, Oakland Co., Michigan.

All bids must be accompanied by a certified bidding check, payable to the City of Birmingham, in the amount of $1,000.00, such sum to apply on the purchase price. The highest bid will be held for an additional seven days after such date, during which time new bids will be received, provided the same conform to the foregoing requirements, and exceed such highest bid by not less than $1,000.00. Bids will be received during subsequent seven day periods until no raise of $1,000.00 or over has been received.

Checks will be returned to unsuccessful bidders.

The City reserves the right to reject any or all bids.

Minimum bid to be considered—$30,000.00.

TERMS: 30% of the purchase price to be paid within ten days after acceptance by the City Commission, and the balance, with interest at 5% to be paid within twelve months thereafter. The City will provide title insurance in the amount of the selling price.

IRENE B. HANLEY,
City Clerk
City of Birmingham, Michigan
April 26, 27, 28, '56.

ADVERTISEMENT FOR BIDS
POLICE CAR SPECIFICATIONS
WATERFORD TOWNSHIP POLICE DEPARTMENT

For the purchase of Police Cars and Equipment.

Sealed proposals will be received at the Office of the Township Clerk, Waterford Township, Township Hall, 4095 West Huron Street, Pontiac, Oakland County, Michigan until 8:00 p.m. May 7, 1956 at which time the bids will be publicly opened and read and the different items noted.

Two (2) automobiles equipped as follows:

Make of Car: General Motors, Ford or Chrysler.
Year: 1956
Model: 2 Door-Standard
Automatic Transmission
Heavy Duty (Police type) generator and battery (12 Volt System)
Heavy Duty (Taxi Type) Springs and Shock Absorbers
Windshield Washers
Directional Lights
Deluxe Steering Wheel
Heavy Rubber Cushions front and rear
Heater and Defroster
Goodyear or Goodrich Tires
Oil Filter.

Ford bids to be on Interceptor, General Motors and Chrysler bids to include Power Packed Motors.

All bids to include Service Policy giving discounts on replacement parts, oils and greases; also labor on lubrication jobs and repairs.

The right is reserved by the Township to reject any or all bids and to waive irregularities in any bid in the interest of the Township.

LOUIS G. BARRY,
Waterford Township Clerk.
April 25, 28, 1956

Death Notices

AQUILINA, APRIL 27, 1956, Thresa May, 1025 Collier Rd., beloved infant daughter of Mr. and Mrs. Aquilina; dear sister of James Aquilina. Funeral service was held today at 1 p.m. from Huntoon Chapel with Rev. Hakes officiating. Interment in Ferry Mt. Park Cemetery. Funeral arrangements by the Huntoon Funeral Home.

HEWSON, BERTHA, 22940 10½ Mile Rd., Southfield, widow of the late George Hewson; mother of Lawton Hewson. Funeral arrangements will be announced later by the Manley-Bailey Funeral Home, 183 Oakland, Birmingham.

MARSH, APRIL 28, 1956, PALMER A., 6760 Buckland, West Bloomfield Twp., age 61; beloved husband of Eve Marsh; dear father of Beverly Marsh. Funeral service will be held Monday, April 30, at 3 p.m. from the Richardson-Bird Chapel, Walled Lake with Rev. Perry Thomas officiating. Graveside service under the auspices of the Commerce F&AM Lodge No. 121. Mr. Palmer will lie in state at the Richardson-Bird Funeral Home, Walled Lake.

MURRAY, HARLOW C., FORMERly of 5536 Henrietta St., Birmingham. Husband of the late Carrie (nee Miller). Service will be Monday at 1 p.m. at the Manley-Bailey Funeral Home, 183 Oakland, Birmingham. Interment in White Chapel Cemetery.

WARD, APRIL 27, 1956, FREDeric Lewis, 295 West Huron St., age 78; beloved husband of Marguerite Ward; dear father of Frederic Ward, Mrs. Margherita Raymond, Mrs. Ada Rider, and Mrs. Mary Snyder. Funeral service will be held Monday at 1:30 p.m. at 295 West Huron St., (Residence) with Rev. Paul Havens officiating. Interment in Oak Hill Cemetery. Mr. Ward will lie in state at the Sparks-Griffin Funeral Home until Sunday morning when he will be taken to the residence to lie in state. Funeral arrangements by the Sparks-Griffin Funeral Home.

In Memoriam 2

IN LOVING MEMORY OF OUR son and brother Charles E. Williams, Jr. who passed away 4 years ago April 29, 1952. God called him home, it was his will, But in our hearts we love him still, His memory is as dear today, As in the hour he passed away. We often sit and and think of him, When we are all alone. For memory is the only thing that grief can call its own. Sadly missed by mother, father and sister.

IN LOVING MEMORY OF MY husband, Loyal Wertz, who passed away April 29, 1954.
A silent thought, a secret tear,
Keeps his memory ever dear.
Time takes away the edge of grief
But memory turns back every leaf.
Sadly missed by his wife, Myrtle Wertz.

IN LOVING MEMORY OF EMMA Deacon, who passed away April 29, 1954. Sadly missed by her children.
As much today as
On the day she passed away.

Flowers 3

DUNSTAN'S FLOWERS
3484 W. Huron FE 2-8301

Funeral Directors 4

AIR AMBULANCE GROUND
Pursley Funeral Home FE 4-1211

COATS FUNERAL HOME
Complete facilities; OR 3-7757
Drayton Plains - Waterford Twp.

DIGNIFIED SERVICES
KIRKBY
Funeral Home—FE 4-1882

Donelson-Johns
FUNERAL HOME
"DESIGNED FOR FUNERALS"
SPARKS-GRIFFIN CHAPEL
Thoughtful Service FE 2-5841

Voorhees-Siple
FUNERAL HOME
Ambulance Service, Plane or Motor
FE 2-8378

Cemetery Lots 5

FOR SALE CHEAP, 4 GRAVE spaces in the Garden of Love, White Chapel Cemetery. FE 2-6521.

WHITE CHAPEL, 5 LOTS, REAsonable. FE 8-1645

WHITE CHAPEL TWO GRAVE lots. Excellent location. $150. LI 2-2167.

WHITE CHAPEL CEMETERY lots. Make offer. FE 5-4256.

The Pontiac Press
WANT ADS
DIAL FE 2-8181
From 8 a.m. to 5 p.m.

All errors should be reported immediately. The Press assumes no responsibility for errors other than to cancel the charges for that portion of the first insertion of the advertisement which has been rendered valueless through the error. When cancellations are made be sure to get your "kill number." No adjustments will be given without it.

Closing time for advertisements containing type sizes larger than regular agate type is 12 o'clock noon the day previous to publication.

Transient Want Ads may be cancelled up to 9:30 a.m. the day of publication after the first insertion.

CASH WANT AD RATES

Lines	1-Day	3 Days	6 Days
2	$1.50	$1.86	$2.76
3	1.50	2.70	3.96
4	1.80	3.48	5.04
5	2.25	4.05	6.09
6	2.70	4.86	7.20
7	3.15	5.67	8.40
8	3.60	6.48	9.90
9	4.05	7.29	10.80

BOX REPLIES

At 10 a. m. Today there were replies at the Press office in the following boxes:

2, 3, 6, 9, 11, 12, 13, 16, 18, 20, 25, 28, 31, 59, 50, 67, 71, 101, 112.

Help Wanted Male 6

ATTENTION
We need full or part time men between the ages of 21 and 45 to help us in our sales organization. We furnish appointments. Phone FE 5-4622.

ADJUSTOR INVESTIGATOR
Finance company needs a man to train for manager. Must be high school graduate, some college preferred. Age 21 to 29. Have a car. Phone FE 3-7181 between 10 a.m to 5 p.m.

A-1 OPPORTUNITY FOR SALESmen to represent leading petroleum equipment lines. Phone FE 4-0511 for appointment.

AUTO REPAIR STALL FOR RENT 560 N. Perry. FE 3-9143

A BILLION DOLLAR LIFE INsurance Co. is enlarging its operation in the Pontiac area. Three very unusual opportunities are available for men interested in the opportunity of a long-range professional career. Must be H.S. Grad. at least. Guaranteed salary. Replies confidential. Write or call O. E. LaBarge, 566 W. Huron. FE 3-1453.

AUTOMOBILE MECHANIC WANTed. Experience working on Studebakers preferred Davis Motors, 606 N. Main, Rochester.

BROWNELL REALTY HAS AN opening at their Oscoda office for an experienced Real Estate salesman. Applicants must be between ages 25 to 35. Write for interview appointment giving full particulars — age, education, real estate experience, Brownell Realty, Oscoda, Michigan.

Help Wanted Male 6

AUTO REPAIR STALL FOR RENT. FE 3-9143 560 N. Perry

CAB DRIVERS, 25 OR OLDER, part time. Apply 438 Orchard Lk. 3 to 6 p.m.

BASEMENT WALL FOREMAN, good basement men. Resident poured walls. Must be able to handle complete job Work in Drayton, Waterford, Pontiac - Flint. Top pay. Phone eves. MA 5-1115. Office FE 5-8289.

CAB DRIVERS, STEADY, 25 OR older. Company paid insurance and mileage bonus. Apply 438 Orchard Lake. 3 to 6 p.m.

CAN USE ONE PART-TIME DElivery man for delivery on Fri. evenings and Sat. Car essential. Call Fuller Brush, FE 2-2318 between 5 & 6 p.m.

CARPENTERS — UNION — FOR house work in Pontiac & Detroit. Call FE 5-3615.

CARPENTERS, EXPERIENCED IN remodeling. Contract work only. 9 to 10 a.m. 9 N. Telegraph Rd.

DO YOU EARN $125 A WEEK?
If you earn less, here is steady work in your county. Average $125 a week and more. Part or full time. No age limit. Take orders from repeat and new customers. Jackets, sweaters shirts, knitted dresses, hosiery, snowsuits, pants, blankets. Over 200 items in wearing apparel for entire family Low direct-to-customer prices. No investment. Northwestern Woolen Co., 403 Nicollet Ave., Minneapolis, Minn. Dept. 550.

DESIGNERS CHECKERS
Automation
Spec. Mach'y
CIRCLE DESIGN CO.
114 S. Woodward
Birmingham, Mich.

Diemakers
MAKE-RITE TOOL & MFG. CO. Cor. M15 & Mill St. Ortonville.

DESIGNERS DETAILERS
FOR AUTOMATION EQUIPMENT
TOP RATES
OVERTIME
All Fringe Benefits
SEE MR. WHARTON
LEADING ENGINEERING & MFG. CO.
350 S. Sanford Pontiac

Designers AND Detailers
For automation type machines, also jigs & fixtures. Top rates.
LOCKHART & WRIGHT
ENGINEERING SERVICE
1965 Telegraph FE 3-3296

EARN UP TO $40 A WEEK IN your spare time. Serve notices of the need for dog licenses in the unincorporated areas of Oakland County. Commission of 75 cents on each license issued. Apply Personnel Office, second floor, Oakland County Office Bldg., Saginaw and Lafayette St., Pontiac. FE 3-7151.

ENGINE LATHE OPERATOR
Must be experienced. Top pay, overtime

SHEET METAL WORKER
With some Do All saw experience.
McGREGOR MANUFACTURING
MI 4-3540

EXC. OPPORTUNITY, ROOM FOR one salesman with experience to sell new and used cars. Contact Bud Englehart 323 S. Saginaw. REIMENSCHNEIDER'S

EXCELLENT OPPORTUNITY for full time employed people to earn extra cash — part time car salesman wanted. Previous selling experience not necessary. Few hours a week can produce excellent results in selling the "Most Wanted Car" of today. HOUGHTEN & SON, OLDS 528 N. Main Rochester

EXPERIENCED MAN TO MAKE, install and service aluminum storm and prime windows. List all information in first letter. Good opportunity for right man. Pontiac Press, Box 65.

EXPERIENCED CLEANER AND spotter wanted. Top salary to right man. Give all information in 1st. reply with references. Information will be held in strict confidence. Apply Pontiac Press Box 67.

EXPERIENCED DIE MAKER FOR small dies. Apply in person Hamlin Tool and Machine Co. 1471 E. Hamlin Rd. Rochester, Mich.

EXPERIENCED MAN TO WORK in lumber yard and drive truck for deliveries. Must have chauffeur's license and furnish recommendations. Do not apply unless experienced. Northern Lumber Co. 7940 Cooley Lake Rd.

EXPERIENCED REAL ESTATE salesman. Enjoy working in new office with many features. Busy ground floor location with parking. Extra commissions possible. J. R. Hiltz Real Estate, 1011 W. Huron St.

EXPERIENCED SERVICE MAN for automatic washers & dryers. Steady work. Vacation with pay. Must furnish references. Call for interview. FE 5-8413.

EXPERIENCED WOOL PRESSER. Collin's Cleaners 650 Woodward, Rochester OL 2-7711.

FULLER BRUSH MAN EARNINGS are the highest in history. If you need $100 per wk., or more the year round, give me a call. Maybe I can use you. Car essential. Call FE 2-2318.

HOUSE TO HOUSE BLEACH route, Pontiac area established 10 yrs. making $3 to $5 dollars an hour. Box 58, Pontiac Press.

JANITOR, MIDDLEAGED ONLY. Apply in person. No phone calls. Auburn Hotel, 404 Auburn Ave.

MANAGEMENT TRAINEES
National financial organization has a planned management training program into which 25 will accept 5 men, from 21 to 28. If you are seeking rapid advancement into an administrative position through intense training and are at least a high school graduate, you may qualify for this program. Those selected will be assured excellent salary opportunities and outstanding employee benefits.
LIBERTY LOAN CORP.
920 W. Huron 9:30 to 4:30

MAN FOR AUTO GLASS WORK. Must be able to install panoramic windshields. Experienced. References required. Call OR 3-3161 weekdays.

Help Wanted Male 6

MAN DESIRES WORK OF ANY kind. FE 4-0227.

MAN WHO IS CAPABLE OF meeting the public Must be neat, aggressive, and hard worker. Short hours and excellent remuneration. Apply 10 to 12 a.m. only. 2260 Dixie Hwy. Ask for Mr. Bridges.

Muntz TV
Experienced salesmen wanted for TV and appliances, for our branch store in Pontiac. Apply at 9370 Grand River. See Mr. Grall.

PART TIME HELP. MEN TO drive ice cream trucks in evenings, Sat. and Sun. Apply between 8:00 and 10:00 a.m. 5217 Dixie Hwy. OR 3-1556.

PARKING ATTENDANTS, 16 AND 17, day work, 65 per hour must be good drivers. Apply 8:30 to 9:30 and 3:30 to 4:30. 59 Wayne.

PLANER OPERATOR, MUST BE able to do own set up for 84 in. planer. FE 3-7438.

PROCTER & GAMBLE OFFERS SALES MANAGEMENT CAREER
Here's an opportunity to make a career for yourself and live in Pontiac.
You must be 22-29 with some college education, and have a strong sales interest. This position offers salary, car, expenses, bonus and profit sharing, plus a chance to grow with a growing company.
Call MI 4-5289, 8-7:30 p.m. only, or days WOodward 3-0861 for appointment.

PROJECT ENGINEER
RESEARCH AND DEVELOPMENT
We need an engineer, degree or practical, capable of handling complete projects. We have no particular age bracket in mind. Sheet metal stamping experience desirable.
Work Close To Your Home
In an organization with a future, small enough so you can get recognition for accomplishment, large enough for security. Salary open. Please ask for Mr. Glenn Berry.
STEEL DOOR CORP.
2400 East Lincoln
MI 6-1100 B'ham.

SALESMEN WANTED. FE 5-0332, Kendale's, 14 S. Saginaw.

TV SERVICE MAN, EXperienced only, good pay, steady work, Hod's Radio & TV, FE 8-0577.

TV SERVICE MAN, MUST BE good bench man 5 day week, permanent position, MYrtle 2-5211.

WANTED 3 MEN WITH BRAINS and 2 with strong backs. Pontiac Press Box 59.

WANTED: PART TIME COMMission salesman. Earn extra money the easy way. Firestone Store, 140 N. Saginaw.

WANTED — HYDRAULIC OR AIR Technician for part-time work days, on Machine Tool Control System. Call evenings. OR 3-2344.

Help Wanted Female 7

AVON PRODUCTS, HAS OPENING for dependable women, good income. For information call FE 4-4508.

A WOMAN WANTED- 45 TO 55. GENERAL HOUSEWORK. SMALL HOUSE WITH MODERN CONVENIENCES. PRIVATE ROOM, BATH AND TV. CONVENTIONAL DAYS OFF. NO COOKING. FE 4-4351.

BOOKKEEPER WANTED. EXPErienced preferred, to handle bookkeeping for a small automobile dealership. Davis Motors, 606 N. Main, Rochester, Mich. OLive 2-7811.

BABYSITTER, LIVE IN, GOOD home and some wages. FE 7-9012.

BEAUTY OPERATOR
MUST BE EXPERIENCED
FE 4-3709 OR FE 5-8476

BAKERY SALESGIRL, OVER 20, Day work only. Anderson Bakery, 124 W. 14 Mile, Birmingham. Midwest 4-7114.

CAB DRIVERS, STEADY AND part time. 25 or older. Apply 438 Orchard Lake Ave. 3-4 p.m.

CAR HOPS WAITRESSES AND sandwich wrappers. Apply in person, Tony's Drive-In 2790 Auburn Rd., Utica.

COMPANION AND LIGHT housekeeping. Some car driving. Good home in country for right party. Write Mrs. Della Phillips, 1568 Avon Rd. Rochester.

COSMETIC AND DRUG COUNTER, evenings. Experienced only. Top pay. Midwest 4-5082.

CURB GIRLS, 18 OR OVER. Apply Georges Drive In. 2960 Orchard Lake Keego. After 6.

DENTAL ASSISTANT, EXPERIence not necessary. Interview Mon. 10 a.m. to 4 p.m., 924 Riker Bldg.

DISHWASHER
Evening work, 5171 Dixie Hwy.

EARN UP TO $40 A WEEK IN your spare time. Serve notices of the need for dog licenses in the unincorporated areas of Oakland County. Commission of 75 cents on each license issued. Apply Personnel Office second floor, Oakland County Office Bldg. Saginaw and Lafayette St., Pont. FE 3-7151.

EXPERIENCED BEAUTY OPERAtor, for Birmingham beauty salon. Midwest 6-4434.

EXP. WAITRESS
Night shift MI 4-9090.

EARN $40 WEEKLY COMM. SEWing babywear. No house convassing. Enclose stamped, addressed envelope. Brbyland Morristown, Tenn.

ELDERLY LADY TO CARE FOR children FE 4-7814.

EXPERIENCED GIRLS, ACcounts receivable or payable. Filing, typing, etc. And or experienced bookkeeper. MUtual 4-1355.

GENERAL OFFICE WORK MUST have pleasing telephone voice. MI 4-5200.

GOOD HOUSEKEEPER, COOK for couple. Pvt. quarters with TV. EM 3-4364.

HOUSEKEEPER FOR PERMAnent position. General housework and cooking. Live in. References necessary. FE 5-3129.

HOUSEKEEPER FOR COUNTRY home. Assist mother with child care. No heavy cleaning or laundry. Year round income up to $200 monthly. References required EM 3-4490.

HOUSEWORK, GENERAL CLEANing. Some ironing. Must have own transportation. EM 3-4490.

LADY OVER 21 FOR GENERAL housework. To live in. FE 2-0370.

LADY TO DO LIGHT HOUSEkeeping and to care for one child 8 years old. OR 3-4178 after 4:00 p.m.

LADY FOR COOKING, LIGHT housework, care of children. Fri. p.m. to Sun. p.m., Call after 6. OR 3-7616.

MINOR REPAIR COUNTER. Marking Quality plant. Steady. Douglas Cleaning Co., 534 S. Woodward, Birmingham.

MOTHER'S HELPER, AGE 16 TO 25. No experience necessary. Family of 3. Call after 5. MI 6-2890.

OPPORTUNITY
Spare time for a business of your own. Earn while you learn. After 5 p.m. FE 2-2214.

PERMANENT JOB OFFERED, middleaged women $35 per week, live in, must be good with children. Young working couple with small child, private bedroom and bath, good references needed. Diamond 1-8752.

WOMEN OVER 25 MUST BE neat appearing. Apply 3255 W. Huron, between 5:00 and 6:30.

WAITRESS EXPERIENCED, EVEning work. Also weekends. Apply before 5 p.m. Morey's Golf and Country Club. 2280 Union Lake Rd. Off Commerce Rd.

WAITRESS AND CURB GIRL, must be 18. Apply in person Dixie Spot corner on US 10 and M15.

WANTED: LADY FOR VERY light housekeeping in return for room. Age between 35-45. FE 6-0135.

Help Wanted Female 7

WE HAVE SEVERAL OPENINGS FOR
SALESLADIES
Experienced in better women's apparel, accessories.
Full time and Evenings, 6 to 9.
BLOOMFIELD FASHION SHOP

WOMEN FOR BABYSITTING AND Nursing, with own car. Vicinity of Rochester. Call Tiny Tot Service, MUlberry 9-0298.

YOUNG COUPLE WITH DAUGHter, 3½, will share home with clean, responsible lady in exchange for babysitting 5 days week while parents work. Must love children Phone Milford MUtual 4-2360 after 7 and Sun

Help Wanted 8

COUPLE TO LIVE-IN ON ESTATE. Husband to handle yard work and maintenance. Wife to handle housework and cooking. Pvt. living quarters and entrance. Modern equipment. References. TOWnsend 8-2000.

HELP WANTED: KITCHEN, HUSband and wife. Room and board and pay. Sober, and reliable couple. References if possible. Call MA 5-1144.

MEN, WOMEN, YEAR ROUND OPportunity on established Watkins route. Earn $2 to $3 per hour. Car necessary. Apply 150 N. Perry.

REALSILK REPRESENTATIVE, Earn $2 an hour at begin

Work Wanted Male 10

CABINET MAKER AND CARPENTER. Kitchen a specialty. FE 4-5008.

ELECTRICAL WIRING LICENSED Ed Murray FE 2-8057.

EXP. CARPENTER NEEDS work. Job or hour. FE 5-8325.

FREE ESTIMATES—CARPENTRY, cabinet work, odd jobs FE 2-9562.

IF YOU ARE LOOKING FOR someone to mow and care for your lawn this summer give me a ring. Phone FE 5-5535.

LAWN WORK, TREE PLANTING, also cement work. MU 4-3064. E. A. Brenner.

LIGHT HAULING WITH SMALL truck. FE 8-3539.

LIGHT HAULING WITH SMALL truck. FE 4-9755.

MAN DESIRES WORK OF ANY kind. FE 4-0227.

MIDDLEAGED MAN NEEDS work badly. Please call FE 2-6902.

PLUMBING WORK WANTED. Reasonable. FE 5-1016.

PLASTERING AND PATCH PLASTERING, OR 3-4837.

PLUMBING WORK DONE REASONABLY. OA 8-3868.

SHOP OR BUILDING MAINT. OR both. Married man with responsibilities. Age 36—3½ yrs. millwright training unnram.; Now laid off—reduction in force. For more inform. or if interview desired, FE 5-3497

STRONG YOUNG MAN, 17, WANTS work. FE 8-3788.

YOUNG MAN DESIRES WORK cutting and trimming trees. FE 8-3379.

YOUNG MAN DESIRES SAT. AND Sun. work. Station wagon available. Call OR 3-2402 after 5 p.m.

Work Wanted Female 11

2 WOMEN WANT WALL WASHing and cleaning. FE 1-0223.

ALL IRONING, 53 BU. PICK UP and delivery. 1 day service. FE 8-2316.

BABYSITTING, HOUSE WORK. Live in some nights. FE 4-9490.

BABYSITTING IN MY HOME DURing day FE 8-3736.

BABYSITTING, WASHINGS AND ironings done. $3 a bu. FE 2-8866.

DEPENDABLE GIRL DESIRES babysitting. FE 4-6321.

ENVELOPE STUFFING AND ADdressing in the home. FE 2-9364.

EXPERIENCED PRACTICAL nurse, OLive 6-2477.

EXP. COLORED GIRL WANTS day work. FE 4-8255 or FE 2-8749.

GIRL WANTS BABYSITTING OR housework. FE 3-7792.

GIRL WANTS BABYSITTING, some housework. 5 days week. FE 4-9908.

IRONINGS, 1 DAY SERVICE. Pickup & deliver. EM 3-0059.

IRONING, $3 A BUSHEL. 1-DAY service. On E. Walton. FE 5-2397.

IRONINGS WANTED. PHONE FE 4-1253.

IRONINGS $3 A BU., PICKUP and deliver. FE 2-5979.

IRONINGS $3 A BUSHEL. PICK up and delivery FE 5-8732.

LADY DESIRES HOUSEWORK, babysitting, or dishwashing. FE 8-2504.

LADY WISHES WORK OF ANY kind. FE 2-4660.

LADY DESIRES TUES., WED. Thurs., and Friday day work. $8 a day, plus fare. With reference. FE 4-7649, in Pontiac.

LADY WISHES WORK BY THE day. FE 4-7011.

MIMEOGRAPHING, TYPING, SECretarial Service. EM 3-2842.

NEAT GIRL WOULD LIKE WORK by day or week. FE 4-5894.

NURSE AVAILABLE FOR HOME duty. Exp. Drive Market 4-1158.

TYPING AND CLERICAL WORK to do in own home. Experienced and references if necessary. FE 5-2687 after 6:30.

WANTED: SPRING CLEANING. FE 8-0701 or FE 4-3961.

WOULD LIKE LIGHT HOUSEwork. Call OR 3-1813 or 4145 Clintonville Rd.

WASHINGS AND IRONINGS. SEParate or together Pickup and deliver. OR 3-5522.

WASHINGS AND IRONINGS Good work. Will pickup and deliver FE 5-8766

WOMAN, 30 WANTS WORK SAT. and Sun. FE 5-3947

WASHINGS AND IRONINGS. SEParate or together. Pick up and deliver. OR 3-5522.

WASHING AND IRONING TOgether or separate. Mending done without extra charge. FE 8-2998.

Building Service 12

A-1 LAYING, SANDING & FIN. Licensed Contractors. FE 3-7645. Pontiac Hardwood Floor Service.

A&B TRENCHING
Footings, water line field tile. FE 5-9061.

ALL KINDS OF CEMENT WORK. FE 8-3785.

ADDITIONS, GARAGES, ATTICS finished, Recreation rooms and insurance repairs. K & W Builders. FE 8-2784, FE 4-4168.

AIR COMPRESSORS, AIR TOOLS. Power generators, heaters, sanders, etc. Open Sun. JACKSON'S RENTAL 62 W. Montcalm. FE 4-5240

A-1 CEMENT WORK
LLOYD MONROE
FE 4-6866

BRICK, BLOCK AND CEMENT work. Also chimneys. No job too large. Residential and commercial. Guaranteed work. Ph. FE 4-8694.

BLOCK, BRICK CEMENT WORK & fireplaces. FE 2-2468.

BASEMENTS
Full or partial-repairing old & leaky basement — waterproofing. Cement floors & drains—also additions, garages, & breezeways, roofing, siding, porches & aluminum combination windows & doors.
MICHIGAN HOME REMODELERS 3377 W. Huron FE 4-5063

BLOCK LAYING, CEMENT WORK and custom porches. FE 4-5143.

BUILDER, LICENSED NEW AND remodeling. Complete Service MA 5-2271 Holly, MEIrose 7-4897.

CEMENT WORK. ALL KINDS. Floors, drives, etc. Jensen, FE 2-2340.

D & M BLDG. SERVICE
ADD A ROOM AT LOW COST FREE ESTIMATES ALSO ROOFING SIDING, ALTERATIONS, KITCHEN CABINETS AND CUSTOM BUILT GARAGE AND BREEZEWAYS. CALL FE 2-8245, FE 2-7004. EVES. OR 3-2276.

CEMENT & BLOCK
work, FE 5-0782

CEMENT IS OUR SPECIALTY. Floors, basements EM 3-4879.

CUSTOM BUILDING, F.H.A. Financing. Modernizing. FE 4-8470.

ELECTRICAL WORK, FREE ESTimates, Phone FE 2-1418.

ELECTRICAL WIRING LICENSED. Ed Murray. FE 2-8657.

FLOOR SANDING. OLD FLOORS a specialty. Carl L. Bills, FE 3-5789.

FLOOR LAYING, SANDING, FINishing, 12 Yrs. Exp. Guar. Work. Free estimates. Leo & Jack, FE 5-7482.

FLOOR LAYING, SANDING AND finishing. 10 years experience. Modern equipment, guar. work. Free estimates. John Taylor, OR 3-1616.

FLOOR LAYING, SANDING AND finishing. Alger Miller, 18 yrs. in Pontiac, MA 5-0688.

FLOOR LAYING, SANDING & FINishing, C. Bud Bills, FE 8-2050.

FLOOR SANDING, LAYING, FIN. R. Gardner 491 Central. FE 2-7519.

FLOOR SANDING, PAINTING EXterior and interior. FE 8-3382.

GENERAL BUILDING REPAIR. Brick, stone, cement work. Plastering and tile work. FE 4-2290.

GUARANTEED ROOFS, ALL kinds, EST. 1918 Hugus Marsh, 353 N. Cass. FE 2-3021, FE 2-8946.

HOME REPAIR SERVICE
Job too small? Window out, loose boards, shingle off, lock broken, torn screen? Can't get it fixed? Call FE 4-3232.

HOUSE RAISING
Excavating, cement work, top soil fill dirt and gravel. FE 2-2721.

HOUSE MOVING, FULLY equipped, FE 4-8450, L. A. Young.

JOS. FLEMING, FLOOR LAYING, Sanding, finishing, 185 Edison. Ph. FE 2-4405.

LEE TRENCHING SERVICE
Septic tanks completely installed. Footings, dirt removed, sand and gravel, MAple 5-0486.

NEED NEW KITCHEN STORAGE space? Cabinet? Call W. J. DeWitt, FE 5-5814.

Building Service 12

NO DIGGING, FREE ESTM., Guaranteed. MID-WEST Water Proofing. Li 3-4749.

PLASTERING NEW AND REPAIR. FE 7-0251, Vern Keller.

ROOF MASTERS, NEW AND REpair, Guaranteed work. Free estimates. FE 2-7688.

S. G. SNYDER, FLOOR LAYING. Sanding and finishing. Phone FE 5-0582.

SEPTIC TANKS AND TILE fields installed. Trenching and grading. OR 3-5212 or KEnwood 5-7552.

TRENCHING AND
BULLDOZING
R. D. Tompson FE 4-6841

Business Services 13

A-1 EAVETROUGHING, FURNACE cleaning and repairs, reas. FE 2-5932.

APPLIANCE SERVICE
We service all makes of automatic washers, wringer washers, refrigerators, radios cleaners and all types of small appliances. ROY'S 98 Oakland Ave. FE 2-4021.

ALL MAKES OF FOUNTAIN PENS repaired by factory trained men at our store. General Printing & Office Supply Co. 27 W. Lawrence St. Phone FE 5-0135.

BLOOMFIELD WALL CLEANERS. Walls and windows. Reasonable. Free est. No obligation. FE 2-1631.

CARPET LAYING, SEWING, binding Any repairs, Carpet cleaning on location or shop. Self employed 25 yrs. Can call anytime. TYler 1-0173 or FE 3-7365.

DRY WALL BY MACHINE FREE estimates. No job too big or small FE 5-4628.

EXPERT TREE TRIMMING & removal. Ph. FE 5-6593 or OR 3-2000.

ELECTRIC MOTOR SERVICE REpairing & rewinding 218 E. Pike. Ph. FE 2-4.

ELECTRICAL
SEWER CLEANING
Sinks — Sunday Service. FE 4-2021.

EAVESTROUGHING, INSTALLED and repaired. Custom metal planters. Free estimates. L & M Sheet Metal. FE 5-0313.

LAWN MOWERS MACHINE ground and repaired. FE 4-2387, after 5:00 p.m.

LAWN MOWERS SHARPENED and repaired Parts, Exp. C. Stickel, 16 Haddrill Ct. FE 4-3780.

LAWN MOWERS, HAND OR POWer, sharpened or repaired. Air cooled motors repaired. One day service. Free pickup and delivery Phone FE 2-6873.

HEATING SERVICE
Gas, oil burners and furnaces, cleaned and serviced. All makes. Day or night. FE 4-1063. Days OL 2-9101. WAYNE HEATING CO.

HANDYMAN DESIRES WORK IN Birmingham area. FE 2-6104.

LAWN SERV., DRAIN WORK, ODD jobs. Reas. FE 5-3042.

Plastering Contractor
New & repair work. All materials furn. MI 4-4229. No job too small or too large.

PLASTERING
Free estimate. FE 3-7620.

PLUMBING AND HEATING, H. S. Compton & Son, FE 4-3767 or OR 3-5076.

SAWS MACHINE FILED
MANLEY LEACH, 10 BAGLEY ST.

TREE TRIMMING AND REMOVal. Free estimates, Phone FE 5-3354.

TREE TRIMMING AND REMOVal. Free estimates, FE 2-8019, FE 4-5324.

V&W TREE SERVICE — SPRAYing, Dutch elm, mosquitoes & fruit trimming & removal—free estimates, Phone FE 4-8805, or FE 2-8850.

WALL WASHING AND WINDOW cleaning, homes, offices, and factories, free estimates, Phone FE 4-3921. Shovers Janitorial Service.

WINDOWS CLEANED
Windows reglazed, storm windows removed, screens washed and put up. Eavestroughs cleaned and rust proofed. Get our prices first. Phone FE 5-7701.

WELL DRILLING
Well and pump repair, OR 3-2396.

YOUR NUTRILITE DISTRIBUTOR. FE 8-0386.

Dressmaking, Tailoring 16

ALTERATIONS, PROFESS. EXP. Includes ladies', men's and children's clothes. Also button holes. FE 4-7077.

DRESSES, SUITS, COATS & ALterations. 191 E. Huron FE 4-7074.

Building Service 12

A-1 LAYING, SANDING & FIN. Licensed Contractors. FE 3-7645. Pontiac Hardwood Floor Service.

A&B TRENCHING
Footings, water line field tile. FE 5-9061.

ALL KINDS OF CEMENT WORK. FE 8-3785.

ADDITIONS, GARAGES, ATTICS finished, Recreation rooms and insurance repairs. K & W Builders. FE 8-2784, FE 4-4168.

AIR COMPRESSORS, AIR TOOLS. Power generators, heaters, sanders, etc. Open Sun. JACKSON'S RENTAL 62 W. Montcalm. FE 4-5240

A-1 CEMENT WORK
LLOYD MONROE
FE 4-6866

BRICK, BLOCK AND CEMENT work. Also chimneys. No job too large. Residential and commercial. Guaranteed work. Ph. FE 4-8694.

BLOCK, BRICK CEMENT WORK & fireplaces. FE 2-2468.

BASEMENTS
Full or partial-repairing old & leaky basement — waterproofing. Cement floors & drains—also additions, garages, & breezeways, roofing, siding, porches & aluminum combination windows & doors.
MICHIGAN HOME REMODELERS 3377 W. Huron FE 4-5063

BLOCK LAYING, CEMENT WORK and custom porches. FE 4-5143.

BUILDER, LICENSED NEW AND remodeling. Complete Service MA 5-2271 Holly, MEIrose 7-4897.

CEMENT WORK. ALL KINDS. Floors, drives, etc. Jensen, FE 2-2340.

D & M BLDG. SERVICE
ADD A ROOM AT LOW COST FREE ESTIMATES ALSO ROOFING SIDING, ALTERATIONS, KITCHEN CABINETS AND CUSTOM BUILT GARAGE AND BREEZEWAYS. CALL FE 2-8245, FE 2-7004. EVES. OR 3-2276.

CEMENT & BLOCK
work, FE 5-0782

CEMENT IS OUR SPECIALTY. Floors, basements EM 3-4879.

CUSTOM BUILDING, F.H.A. Financing. Modernizing. FE 4-8470.

ELECTRICAL WORK, FREE ESTimates, Phone FE 2-1418.

ELECTRICAL WIRING LICENSED. Ed Murray. FE 2-8657.

FLOOR SANDING. OLD FLOORS a specialty. Carl L. Bills, FE 3-5789.

FLOOR LAYING, SANDING, FINishing, 12 Yrs. Exp. Guar. Work. Free estimates. Leo & Jack, FE 5-7482.

FLOOR LAYING, SANDING AND finishing. 10 years experience. Modern equipment, guar. work. Free estimates. John Taylor, OR 3-1616.

FLOOR LAYING, SANDING AND finishing. Alger Miller, 18 yrs. in Pontiac, MA 5-0688.

FLOOR LAYING, SANDING & FINishing, C. Bud Bills, FE 8-2050.

FLOOR SANDING, LAYING, FIN. R. Gardner 491 Central. FE 2-7519.

FLOOR SANDING, PAINTING EXterior and interior. FE 8-3382.

GENERAL BUILDING REPAIR. Brick, stone, cement work. Plastering and tile work. FE 4-2290.

GUARANTEED ROOFS, ALL kinds, EST. 1918 Hugus Marsh, 353 N. Cass. FE 2-3021, FE 2-8946.

HOME REPAIR SERVICE
Job too small? Window out, loose boards, shingle off, lock broken, torn screen? Can't get it fixed? Call FE 4-3232.

HOUSE RAISING
Excavating, cement work, top soil fill dirt and gravel. FE 2-2721.

HOUSE MOVING, FULLY equipped, FE 4-8450, L. A. Young.

JOS. FLEMING, FLOOR LAYING, Sanding, finishing, 185 Edison. Ph. FE 2-4405.

LEE TRENCHING SERVICE
Septic tanks completely installed. Footings, dirt removed, sand and gravel, MAple 5-0486.

NEED NEW KITCHEN STORAGE space? Cabinet? Call W. J. DeWitt, FE 5-5814.

Garden Plowing 16B

A-1 ROTOTILLING
Gardens plowed, lawns tilled. Fast, REASONABLE. FE 2-0077.

ALL POWER LIFT EQUIPMENT plowing, disking, leveling and loading. Cow manure. FE 4-3371.

BLACK DIRT DELIVERED BY the bushel. Plow garden. FE 3-1207.

CUSTOM PLOWING AND GARden plowing Tractor work, FE 4-0189.

GARDEN PLOWING
OR 3-2742

GARDEN PLOWING AND DISCing. Vicinity of Auburn Heights. FE 7-8436.

GARDEN PLOWING AND YARD leveling. Top soil. OR 3-3569.

GARDEN PLOWING, BY THE LOT or acre yard leveling, grading, seeding and sodding. FE 5-8511 or FE 2-2165.

PLOWING AND FITTING, CLARKston, Drayton and Sashabaw area, MAple 5-6391 or OR 3-3389.

PLOWING AND DRAGGING. FE 4-4878 or MY 2-5492.

ROTO TILLING,
OR 3-0583

ROTO-TILLING, GARDEN AND lawn, L. W. Avis Service. FE 4-4380.

ROTO TILLING
Lawns and gardens. Wayne Dutcher, OR 3-8732.

WEST SIDE PLOWING & GRADing. Also black dirt & manure. FE 4-4228.

Laundry Service 18

LACE CURTAINS PLAIN OR RUFfled. Beautifully finished. Pontiac Laundry. Phone FE 2-8101.

FOR FAMILY LAUNDRY SERVice, ph. Pontiac Laundry, FE 2-8101.

WASHING-IRONING DONE IN MY home. Also excellent work on fine linens and curtains. All work hand-done and fully experienced. Will pick up and deliver. FE 5-1910.

Landscaping 18A

ALL LAWN CARE BY HOUR OR by job. Free estimates. FE 2-9055.

CLARK'S LANDSCAPING SERVice. Within 25 miles of Pontiac. FE 5-2131.

COMBINED FORCES LANDSCAPing, spring clean up by experts. FE 4-2853.

DAN'S LANDSCAPING SERVICE. Complete lawn maintenance and building. FE 2-8712.

EXPERT ORNAMENTAL TREE trimming and removal. FE 8-2693.

FILL DIRT LEVELED AND driveways graded. FE 5-3552.

GENERAL LANDSCAPING. 10 yrs. in Pontiac C. Mills FE 7-8273.

LANDSCAPING
Top soil and fill dirt.
OR 3-3382

LANDSCAPING OUR BUSINESS. Small jobs and new lawn our speciality. Free estimates. FE 8-3779 after 4 p.m.

LANDSCAPING, SEEDING, TREE planting, Black dirt and top soil. E. A. Brenner, 8290 Lakegrove, White Lake Davisburg, R.1, MU 4-3084.

LAWN
BUILDING
Also maintenance. FE 2-4311.

LAWN CONSTRUCTION, ROTOtilling. OR 3-2860 and FE 5-1842.

LOWER STRAITS LANDSCAPE CO. Spring clean up. Estate mowing. By season or monthly contract. Landscape your home. Nothing down, low monthly payments. Lic. by State of Mich. Serving Southeastern Mich. Free estimates, EM 3-2071.

DON'T PASS UP MONEY! Sell unneeded belongings for cash through Classified Ads! FE 2-8181.

Landscaping 18A

LAWN BUILDING, PLANTING, maintenance and pruning. Free est. Fields Co. FE 4-8096.

ROTO TILLING, GARDEN AND YARD LEVELING, FE 4-6228.

SOD
Delivered or can pick up after five p.m. At 212 E. Blvd. North. Complete landscaping, not amateurs, 35 yrs. in Pontiac. WHITE'S, FE 5-3140.

Moving & Trucking 19

AA-1 MOVING TRUCKING GOOD service, EM 3-5253 or FE 5-3571, anytime.

A-1 HAULING FOR PICKUP, ANYthing. FE 5-0679.

A-1 MOVING—HAULING
EXCELLENT SERVICE
Reasonable Rates FE 5-3458

ABOUT ANYTHING HAULED. Basement, etc., cleaned. FE 4-7615.

ASHES AND RUBBISH HAULED, anytime. FE 5-3947

ASHES, RUBBISH OR ANYTHING Hauled. Anytime after 4. Orlando 3-2370.

ASHES AND RUBBISH HAULED, FE 4-3409.

ASHES AND RUBBISH AND light trucking. FE 4-6239.

INCINERATORS CLEANED, ASH or rubbish cleanup. FE 4-8134.

LIGHT HAULING, ASHES & RUBbish, FE 5-1017.

LIGHT HAULING AND RUBBISH. Call Bill FE 5-5935.

LIGHT AND HEAVY HAULING. At any time, FE 5-0085.

LIGHT HAULING OF ANY KIND. Day or night. EM 3-3996.

LIGHT TRUCKING
AND HAULING
FE 2-4192

LIGHT AND HEAVY TRUCKING. Rubbish hauled. Sand, fill dirt, and gravel. FE 2-0603.

MAN WITH ¾ TON TRUCK Wants work. FE 4-8421 anytime.

O'DELL CARTAGE
Local and Long Distance Moving
Phone FE 5-8096

TRUCKING AND HAULING, RUBbish. Anytime. Cheap. FE 5-1770.

REDUCED RATES
Large van to serve you. Smith Moving. FE 4-4866.

Trucks to Rent
TRUCKS, TRACTORS
AND EQUIPMENT
½ Ton Pickup 1½ Ton Stake, and Dump Trucks
Pontiac Farm and Industrial Tractor Co.
825 S. WOODWARD
Open Daily Including Sunday
FE 4-0461; FE 4-1442

Painting & Decorating 20

ARE YOU TIRED AND SORE from the spring cleaning chore? I'll wash and paint your house inside and out. You'll be able to dance and shout. FE 5-0834.

A-1 CUSTOM PAINTING, PAPERhanging, Paper removed. Estimates, FE 4-2918.

A-1 PAINTING, INTERIOR & EXterior, 10 per cent disc. for cash. Guaranteed. Free est. FE 4-9205.

A-1 PAINTING, PAPERING
Mason Thompson, FE 4-6364

A-1 DECORATING — PAINTING, and wall papering. Call for estimates, FE 4-0255

ALWAYS DEPENDABLE, PAINTing, decorating 26 yrs; exp. FE 5-2860.

DECORATING, WALL WASHING and gen. repair. Call Careful Frank, FE 8-3104 or FE 3-3684.

INTERIOR AND EXTERIOR DECorating of any kind. No job too big or too small. Free estimates. Call FE 8-2945.

MAC'S WALL WASHING & PAINTing. Free est. FE 5-2211.

PAINTING & PAPERHANGING. Cheapest rates in town. FE 4-4350.

PAINTING AND DECORATING
K. D. Willhite, FE 5-9580

PAINTING FREE ESTIMATES. FE 2-1006.

PAINTING AND RUG SHAMPOOing. FE 3-7663.

PAINTING AND DECORATING. Wall washing. Wallpaper removed by steam. FE 8-2654.

Painting & Wall Washing
Free estimates. FE 2-2706

PAPER HANGING REASONABLE rates. FE 4-2171 or FE 4-6829.

Physio-Therapy 21A

SWEDISH MASSAGE & THERAPY. Special foot technique. 72 Elm St. FE 4-2851.

Television Service 22

COPENHAVER'S RADIO & TV repair. 569 W. Huron. Night service calls. FE 4-5607.

DAY OR NIGHT TV SERVICE. FE 8-1298 or FE 5-8390
M. STRAKA

EXPERT TV SERVICE. ALL makes. Service calls 9 to 9 Jack Cox Television. 463 S. Saginaw. FE 5-4620.

GUARANTEED TV REPAIR, ANY MAKE. FE 4-9736. CONDON'S RADIO & TV, 127 S. PARKE ST.

JOHNSON'S RADIO AND TV
SERVICE
45 E. Walton Blvd. FE 4-7601

TUCKER'S RADIO-TV. FE 5-3714
FE 4-3690. 168 E. Pike St.

WARDS TV SERVICE
Open Evenings FE 2-2976

Typewriter Service 22A

TYPEWRITERS & ADDING MAchine repairing. Expert work. General Printing and Office Supply Co., 17 W. Lawrence.

TYPEWRITERS RENTED
Mitchell's, 123 N. Saginaw St.

Upholstering 23

CUSTOM MADE DRAPES. UNlined, $2. Lined, $3 per panel. FE 4-1780.

EAKLE'S CUSTOM UPHOLSTERing. 8174 Cooley Lake Rd. EM 3-2641. Free estimates.

THOMAS UPHOLSTERING
34 S. TELEGRAPH FE 5-8888

SLIPCOVERS, DRAPES, & BEDspreads. Your material. FE 5-5797.

Lost & Found 24

LOST DOG: MALE BEAGLE, Vicinity of Commerce road and Orchard Lake avenue. Answers to "Happy." Deafened girl's companion. FE 8-2222.

LOST: MAN'S BILLFOLD CONtaining large sum of money and important papers. Generous reward. Harold Fogler 3320 N. Rochester Rd OL 1-3127.

LOST—FEMALE DACHSHUND, 2 years old, named "Nip," vicinity of Rochester and Auburn Rd. Children's pet. Reward. OL 1-3461

LOST: BAG OF SHIRTS, ROCHester vicinity. Substantial reward if promptly returned. Write Pontiac Press Box 62.

LOST APR. 26, THURS. TAN COIN purse with keychain and 4 keys attached. Finder please return keys to 102 Whittemore or Phone FE 2-6834.

LOST: IN HOMADE FOOD SHOP vicinity, gold wrist watch. Speidel band Reward. FE 5-7685.

LOST: BLACK SHORT HAIRED puppy, short tail. Call FE 5-7904. Reward.

LOST: TOY FOX TERRIER ON Matthews St. This dog is very sick and dangerous to have around children. Answers to Topper. Won't you please return it to 38 Matthews St. or call FE 2-3853. Reward.

LOST YOUR PET WANT TO give one a home? FE 5-9290. Michigan Animal Rescue League.

Hobbies & Supplies 24A

NEW SCRABBLE SETS $3. PAINT By number sets, $1.00 up (frames to fit) BACKENSTOSE 15 East Lawrence. FE 2-1414

HO GAUGE SWITCHER, 6 CARS, 2 loop beginner layout, Powerpack, $40. OL 2-3750 after 3:30 p.m.

Notices & Personals 25

AAA PRIVATE DETECTIVES, DOmestic or criminal, FE 5-5201.

Aerotred Knapp Shoes
Fred Herman
2070 Airport Rd. OR 3-1592

AUDIVOX HEARING AID, RM. 10, 1011½ N. Saginaw. FE 4-0539.

100 WEDDING INVITATIONS, $7.50 Sutherland Studios, 18 W. Huron Printed napkins — Fast service.

DAINTY MAID FOR SUPPLIES. Mrs. Burns, FE 2-8814, 93 Mark.

LOOK BETTER, DRESS BETTER, Feel Better For details, Ph. FE 4-6943 any evening after 7.

IN DEAR "DREAD" DAYS BEyond recall, housewives waxed linoleum. Now they use Glaxo. Waite's Notions.

Notices & Personals 25

IN DEBT?
IF SO,
Let US
Give You 1 Place to Pay
Ease Your Mind
Restore Credit
WE ARE NOT A
LOAN COMPANY
MICHIGAN CREDIT
COUNSELLORS
Above Oakland Theater

ON AND AFTER THIS DATE, April 28, 1956 I will not be responsible for any debts contracted by any other than myself. Virgil W. Hickey, 12 Brewer Ct., Pontiac, Mich.

OPEN TUES. WED. & THURS. evenings, Dorothy's, FE 2-1244.

SPECIAL: COLD WAVES $5.50 Dorothy's, 500 N. Perry, FE 2-1244. Open Frl. Eves.

Wtd. Children to Board 26

EXC. CARE FOR 1 OR 2 CHILdren. FE 7-0637.

LICENSED CHILD CARE,
OR 3-4253.

Wtd. Household Goods 27

FURNITURE NEEDED
Entire home or odd lots. Get the top dollar. Will buy outright or sell it for you. B. B. Community Sale. Phone OR 3-2717.

FOR QUICK DISPOSAL OF ALL your household goods, call MYrtle 2-1821.

LET US BUY IT OR AUCTION it for you. OA 8-2681.

ONE OF PONTIAC'S LARGEST furniture buyers. Cash waiting. FE 4-7681.

WANTED TO BUY ALL TYPES of furniture. Phone FE 2-5523.

Wtd. Miscellaneous 28

CHEVIE PARTS 1948 AND OLDer, 60 per cent discount. Richmond Chevrolet Rochester, Ph. OLive 2-9721.

WTD. USED SAFE
FE 5-3221

WANTED: USED RESTAURANT equipment. Call FE 4-2551.

WANTED: USED ROOT BEER barrel. Call FE 4-2551 or EM 3-4174 between 6 and 7.

Money Wanted 28A

NEED MORTGAGE ON STORE building, excellent location. Ph. EM 3-4149.

Wanted to Rent 29

FAMILY OF 3 DESIRES FURnished 2 bedroom house. Up to $80, per month. MY 2-3771.

FATHER & 2 SONS WOULD LIKE 2 priv. rooms in priv. home with board and part time care of children. In vicinity of Avon Twp. FE 2-4194 after 5 p.m.

MIDDLEAGED COUPLE, NO CHILdren, want 2 or 3 bedroom house or lower apt. West side or suburban. References. FE 4-2544 or FE 2-8710.

NEEDED IMMEDIATELY—3 BEDroom unf. apt. or house in Pontiac area. 1 child with responsible parents. FE 4-4435 after Sat. p.m.

WANT TO RENT 3 BEDROOM house or lease one year. Will exchange references. Write to Box 21, Pontiac Press.

WANTED: UNFURN. 3 OR 4 BEDroom home within a week. Around Lk. Orion or Oxford. References available. OAKland 3-2157.

WTD. SUMMER OR YEAR ROUND cottage or house on Pine or Sylvan Lake. FE 5-3146.

WANTED TO RENT: PASTURE for 2 gentle horses or barn with lot. Call morn. and eves. FE 2-4369.

Share Living Quarters 30

FREE RENT TO ELDERLY LADY for companionship to elderly lady. Short block from busline. FE 2-3892.

Wtd. Contracts, Mtgs. 32

ACTION!
On the sale of your Land Contract. If it is what we are looking for, we will buy them or place them for you within 24 hours. See us for the fast service you are looking for. No contract too large or too small.

Edw. M. Stout, Realtor
77 N. Saginaw Street, Ph. FE 8-8165
Open Eve. 'til 8:30

CONTRACTS WANTED
We need contracts for immediate sale Buyers waiting. What have you? Reasonable discount, large or small balances, new or seasoned contracts. Clark Real Estate, 1362 W. Huron St. Open evenings. FE 4-6492 or FE 4-6813. Ask for Mr. Clark.

CASH
For land contracts, fast and efficient service, if you are planning to sell your contract we will get you more money Ask for Jim Williams.

Russell Young
REALTOR
412 W. Huron FE 4-4525
Open Eves. 'til 9 FE 4-9612

Cash Waiting
For good contracts, call or see Mr. Johnson personally for quick, courteous action.

A. JOHNSON, Realtor
1704 S. Telegraph Rd.
FE 4-2533

IMMEDIATE CASH FOR YOUR land contract or equity in your home.
K. L. Templeton, Realtor
323 Orchard Lake Rd. FE 4-4563

WE NEED
LAND CONTRACTS
We will give you a quick cash offer with no additional hidden costs. Early settlement. Give us a phone call today. Free estimates.

Nicholie & Harger Co.
33 W. Huron St. FE 5-8183

CASH FOR LAND CONTRACTS. H. J. VanWelt, 5440 Dixie Hwy. OR 3-1355

DON'T SELL YOUR LAND CONtract until you have seen us. CAPITOL SAVINGS & LOAN CO. 75 W. Huron St. FE 4-0561

TO GET THE MOST FOR YOUR land contract, Realtor Partridge is the "bird" to see 1050 W. Huron St. Phone FE 2-8316.

WE HAVE
$200,000.00
At our disposal to purchase new or seasoned land contracts for our clients. See me before you sell. ASK FOR BOB MAHAN.

To Buy—To Sell—To Insure
MAHAN
REALTY CO., REALTORS
Co-operative Real Estate Exchange
Open Evenings and Sundays
1075 W. Huron Ph. FE 2-0263

WE
NEED
CONTRACTS
Cash buyers waiting. Prompt courteous service. Get our estimate before you sell. Bring in your land contract or call any hour. FE 8-0441 or FE 5-9975. Ask for Ted McCullough. No obligation.
J. C. HAYDEN, Realtor
86 E. Walton Open Eves.

5% MORTGAGES
ON GOOD PROPERTIES, ½ acre or more with 100 ft. frontage.
B. D. CHARLES 1717 S. Telegraph
Farm Loan Correspondent
Equitable Society
FE 4-0521 Eves. FE 5-8891

Wanted Real Estate 32A

OUR SLEEVES ARE
ROLLED UP!!
And we are geared for ACTION! The spring rush is starting to roll and we plan to sell more than our share. WITH MUTUAL COOPERATION YOUR PROPERTY SHOULD SELL WITHIN 30 TO 60 DAYS. Let us prove our claim with ACTION and RESULTS for you. "SELLING YOUR PROPERTY AT FULL VALUE IS OUR RESPONSIBILITY TO YOU." Call us NOW!

Edw. M. Stout, Realtor
77 N. Saginaw St. Ph. FE 8-8165
Open Eves. till 8:30

SOLD
or Not Sold
If your property isn't sold yet, it's because it hasn't been listed with—

WHITE
BROS.
REALTORS
5660 Dixie Hwy.
Phone OR 3-1295

WE CAN SELL YOUR HOME
Call FE 8-1134 or MA 6-2503
A. G. ELLIOTT & SONS
31640 N. Western Hwy. at M'belt

HELP US!
Find a 3 bedroom ranch type home on West side or West suburban for a client with cash. Wants to pay approximately $15,000. Just phone FE 4-2544 now J. A. Taylor, Realtor, 100 Oakland Avenue.

PEDDLING YOUR
PROPERTY?
IT DOESN'T PAY
Our Method of showing only to qualified prospects, saves you time and money. "Don't worry with lookers." Call us now. We need farms, lakes, and residential properties. We handle all details for financing and closing.

To Buy—To Sell—To Trade
YOU BUY IT—WE'LL INSURE IT
MAHAN
REALTY CO., REALTORS
Co-operative Real Estate Exchange
FE 2-0263
1075 W. Huron
NEXT DOOR TO BRANCH
POST OFFICE

WANTED LOTS
Will pay up to $500 each for lots in Waterford, White Lake or Independence Twp. OR 3-4558 or FE 2-7058.

LISTINGS NEEDED
Business and commercial properties, acreage or farms. Qualified buyers waiting.
ROY KNAUF, Realtor
2615 W. Huron; FE 2-7421 OA 8-3339

LISTINGS WANTED
We have many buyers waiting for all kinds of residential property in the Rochester area.
Roger B. Henry, Inc.
511 Main St. 1849 E. Auburn Rd.
OL 1-9111 OL 1-9121
Rochester, Mich.

SELLING?
If you are planning on selling your home, we have the sales force to do a better job for you, buyers waiting, a phone call will bring a salesman to your door within 25 minutes, call today.

Russell Young
REALTOR
412 W. Huron St. FE 4-4525
Open Daily 8-9 Sun. 'til 6

BUY OR SELL
I will personally buy your property or will sell it for you and show you how to get cash if the price is reasonable Call now and let us prove it.
R. D. RILEY, BROKER
709 Elizabeth Lake Rd. FE 4-1157

WANTED: CITY LOTS WITH SEWer and water. FE 4-9612. Call after 6 p.m.

IF YOUR PROPERTY IS IN OR around Clarkston—list with us!
Clarkston
Real Estate
20 S. Main, Clarkston, Mich.
MAple 5-5821

SOLD OUT!
Our salesmen are selling property faster than we are able to secure new listings. WE NEED YOUR HELP. We have several cash buyers we must take care of immediately, two of our buyers want to be located in either Ottawa Hills Indian Village or Seminole Hills. Nevertheless, wherever your home is we need it. A courteous salesman will be at your door 30 minutes after you call. DON'T DELAY.

Humphries
REALTOR
FE 2-0474 FE 4-7114
83 N. Telegraph Open Evenings
Multiple Listing Service

WILL BUY OR LIST YOUR LAKE property. Purchasers waiting. Office 3800 Commerce Rd. Ph. Pontiac, EM 3-3311

R. F. McKINNEY
Univ. 1-5798

Johnson
Johnson can sell your property. Call us for quick action. We have buyers for all types of property, especially 3 bedroom homes with or without basements.

A. JOHNSON, Realtor
1704 S. Telegraph Rd.
FE 4-2533

Rent Apts. Furnished 33

1 LARGE ROOM & KITCHENette. Adults only. 89 State St. FE 2-0566.

1-ROOM KITCHENETTE AND pvt. bath; washing facilities. Adults only. Alberta Apts., 296 N. Paddock.

1 ROOM FOR REFINED LADY. Ground floor private entrance. FE 4-3181.

2 ROOMS, KITCHEN AND BATH. Child welcome. 431 N. Perry.

2 LARGE ROOMS 1 CHILD WELcome. 231 Osmun, FE 5-0142.

2 ROOMS, 1ST FLOOR, PRIVATE bath. Adults. 221 N. Cass.

2 ROOM & BATH BASEMENT apt. Private entrance. FE 5-2264.

2 ROOM & BATH BASEMENT apt. Private entrance. FE 5-2264.

2 ROOM STUDIO AND BATH, couple. 890 Robinwood, off N. Perry.

2 ROOMS, PVT. ENTRANCE AND bath. 78 Poplar.

2 ROOM, PRIVATE BATH, ADULT only. 290 N. Paddock, Alberta Apts.

2 ROOMS, KITCHENETTE. Ground floor. Private entrance. FE 2-4869.

2 ROOMS, ADULTS ONLY. 81 Auburn Ave.

2 ROOM AND PRIVATE BATH. Newly decorated for couple. 116 Lafayette. FE 4-4619.

2 ROOM APT. PVT. ENTRANCE. $12.50 per week. 1 small child welcome. FE 5-1431.

Classified Ads! To swap what you don't need for what you do, call FE 2-8181.

Rent Apts. Furnished 33

3 ROOMS, DOWNTOWN. UTIL. FE 4-0122

2

For Sale Houses 43

OPEN

$9600 FULL PRICE — Modern bungalow. Brand new. Full basement, oil AC furn., laundry trays. Plastic tiled bath, select oak floors, beautiful kitchen with Formica counter top. Large living room, with picture window. "Here is more home for your money." Mrs. Eschering will be in charge. "This lovely home is second to none in its class." Drive out Elizabeth Lake road to Crescent Lake, pass around the Lake to your right, continue 3 blocks past the Lake and turn left on Claybourn to 320 Claybourn. OPEN 2-5.

L. H. BROWN, Realtor
1362 W. Huron Ph. FE 2-4810

ANNETT

OFFERS

Near St. Michael's
6 room modern bungalow on paved street, 3 bedrooms, basement, oil heat, garage. Immediate possession. $8500, terms.

Suburban—$2500 Down
8 room and bath bungalow plus paneled room 9x15 all in good condition. Full basement, oil heat, recreation room 12x32 with bar. 1½ car garage.

Lake Orion
3 bedroom ranch home in excellent location, built in 1951. Combination dinette and kitchen, gas heat, storms and screens, attached garage, lot 80x235. $13,500, terms.

Close to Downtown
7 room brick home, 1 bedroom, enclosed porch, and full bath on first floor, 3 bedrooms up. New Lennox gas furnace, new roof, 2 car garage. Only $12,000, $2500 down.

4 Family Brick
5 rooms and bath each, full basement with separate furnaces, 4 new gas water heaters, everything separate. Now showing excellent income. Exceptionally good rental location close to schools, stores, and buses. Only $27,500, terms.

Roy Annett, Inc.
REALTORS
20 E. Huron FEderal 8-0466
Open Evenings and Sunday 1-4

FOR COLORED ONLY, 2 BEDroom, tile bath, well planned kitchen, basement with recreation room, gas heat and garage. Call after 5 and weekends. FE 2-7650.

HOLMES-BARTRAM

Williams Lake
$2500 DOWN

Contemporary 3 bedroom home, just across street from fine private dedicated lake park lot. Unusual 14½x29 ft. studio living room, beatalator fireplace. Full bath, bedroom on first floor, 2 bedrooms on second floor connected by bath. Screened summer porch off living room has built-in barbecue pit. Soft water well, Utility room, garage. 2 landscaped corner lots. 117 ft. 161 ft. Full land contract price $15,800. Cash offers considered.

HOLMES-BARTRAM
4392 Dixie Hwy.
OR 3-1950 Eves Maple 5-1249

BY OWNER: LARGE 4 BEDROOM all brick ranch home. Storms and shades, cement drive and terrace. Roads will be black topped. In W. Bloomfield. $16,800. FE 4-9450.

WEST SUBURBAN MODERN 5 room home with 2 car garage and tile basement. Call from 10:00 to 12:00 a.m., 4:00 to 6:00 p.m. FE 8-3325.

SALE BY BUILDER
$350 DOWN
New 3 bedroom starter home situated on 90x125 ft lot in quiet west suburban location Excellent shade and lake privileges are some of the attractive features Exterior completely finished. Interior includes rough wiring and chimney A money saver for the handyman Call OR 3-2937 after six o'clock

RANCH BUNGALOW
Opposite large lake, on good black top road. Has large living room, 2 bedrooms, bath, delightful kitchen, utility room, garage. Big fenced lot. All for only $9,350, terms

INCOME
Ideally located. 4 apt. income, 20 per cent return on investment. Auto. heat, garage, paved street. Easy place to operate. Shown only by appt.

JOSEPH F. REISZ
REALTOR 3½ W. Huron St.
FE 2-0259 or MI 4-4419

STOUT'S

Best Buys Today!

AVON TWP.
On Livernois, 9 rooms with 2 bedrooms oil furnace, water heater, storm sash, on large lot, built in '52, can be yours for only $1,500 down.

4 BEDROOMS
Lots of room in this sharp home. 6 rms. and full bath, on a large lot, oil furnace, gas water heater, poss. in 30 days, almost new home. Total price $9,445, bal. on terms.

OFF MT. CLEMENS
Older home in good condition, 4 large rooms and and large utility, bath, has gas and sewer, oil heat, outside storage shed, on 2 lots, insulated. Priced at $7,500 with easy terms.

BRICK TERRACE
Neat and clean, 6 large rms. & full bath, 3 bedrms., full basement, coal furnace, gas water heater, city gas and sewer, poss. in 2 weeks. PRICED AT ONLY $6670—bal. on easy terms.

OFF BALDWIN
Very NICE 3 room & utility, concrete block construction, city gas and sewer, good floor and screens, must be seen to be appreciated. Price $6950—bal. on easy terms.

N. ROSELAWN
In quiet section, close to downtown shopping, kitchen, din. rm., parlor, 3 bedrms., full basement. Priced at $8950—bal. on easy terms.

IF YOU DO NOT...
see what you are looking for in our ads please call one of our courteous salesmen for additional information. Chances are if we do not have a house for you we can get one for you in a short period of time. ALL WE ASK IS FOR CO-OPERATION SO THAT WE MAY DETERMINE WHAT YOU NEED.

Edw. M. Stout, Realtor
77 N. Saginaw St. Ph FE 5-8165
Open Eves. Till 8:30 P.M.
Open Sundays 12 till 4 p.m.

For Sale Houses 43

OPEN

SUNDAY 2-5

CRESCENT LAKE ROAD, corner of Elizabeth Lake road. See OPEN sign. Beautiful new 2 bedroom ranch home. Spacious rooms for family living. Tile bath, colored fixtures. Superior construction. Large shaded lot. Lake privileges. Liberal terms. Phone OR 3-1648.

RAY O'NEIL, Realtor
262 S. Telegraph Rd. Open 9-9
Phone FE 3-7103 or FE 8-0789
Co-operative Real Estate Exchange

5 ROOM MODERN HOUSE ON Harmon Rd. FE 5-7709.

A HOME OF YOUR OWN

LAKEFRONT—VACANT
An excellent completely furnished 5 rm. summer home. Stone fireplace, shower bath, elec. hot water heater, garage, 100 ft. shady lot, sandy beach. Owner transferred. $12,800, $4,000 down.

LAKE ANGELUS LAKEFRONT
Vacant, Outstanding 6 rm., 3 bedroom home, 2 full baths, large living room with heatilator fireplace. Large enclosed porch, handy kitchen, supper room, auto. heat. Attached 1-C garage and a 2C garage. Excellent beach, extra large lot. $30,000 1-3 down. Out of town owner.

EAST SIDE $800 DN.
4 rms., bath, bsmt., good furnace. Other features. Only $5,800.

WEST IROQUOIS RD.
A fine rm., 3 bedrm. home. Large living room, dining room, kitchen & den. Fireplace, insulation, storms, screens. Full bsmt., gas heat, 2C garage. Other outstanding features. $16,750, terms.

WATERFORD AREA
Excellent 5 rms. & bath, HW floors, plastered walls, full bsmt. Screens, combination 2 car garage & workshop. Paved drive. Large lot, 14 fruit trees, paved rd. Priced right. Takes $3000 dn.

NICHOLIE

AND HARGER CO.
33 W. Huron FE 5-8183

OPEN

SUN. 1-4

$500 DOWN
5 room modern—2 large lots. Owner leaving city, says sacrifice. Go to Andersonville Rd. to Winidale Dr. Turn left on Saline to Gleason, turn right two blocks to 6916 Oakridge.

JIM WRIGHT, Realtor
345 Oakland Ave. FE 5-9441

For Better Homes
SEE
Pearl Building Co.
FE 5-7923
Also SEE Our Display Ad
In the Builder's Section

EQUITY $1,400 IN 2 BEDROOM home. Lake privileges on private lake. Maple 5-4386.

CLARK

OAKLAND LAKE FRONT. Year around Home for a retired couple, or a good hide-away from the hustle and bustle of every day life. This clean and neat home consists of 2 bedrooms, living room, modern kitchen with dining area. Plastic tiled bath, utility room, plastered walls, large glassed-in front porch, nice lawn, lot 89 feet on lake by 325 feet deep. Also 1½ car garage. Don't let the price of $8,450 fool you. We can give terms or cheaper for CASH.

NOT $16,000, BUT $13,950 with terms for this lovely home located only 1 mile from City Limits, and consisting of 3 BEDROOMS AND BASEMENT. On the first floor there is a large living room, with a Tennessee ledgerock fireplace, step-up dining room, done in Mahogany paneling, very modern kitchen with loads of cupboards, full tiled bath and large bedroom, while on the second floor there is 2 nice bedrooms and ½ bath. This home features indirect lighting, and baseboard heating. New gas furnace, full basement, and 3 lots. Shown by appointment, but listen Mr., don't show your wife unless you want to BUY, she won't be satisfied with any other home in the same price bracket.

MACEDAY LAKE AREA. This 4 room bungalow was built in '54 and has 2 bedrooms, living room, combined kitchen and dining room, bath with shower (no tub), needs some interior work yet. Large lot. Still a good buy at $950 down, full price $6950.

CLARK REAL ESTATE
FE 4-6492 or FE 4-4813
1362 W. Huron Open Evenings
Co-operative Real Estate Exchange

Attention, Contractors!
BIDS NOW BEING ACCEPTED FROM CONTRACTORS
FOR
PLUMBING
HEATING
ELECTRICAL
BASEMENT
PAVING (cement work)
PAINTING
BRICKLAYERS
FOR
90 HOUSE PROJECT
HALF BRICK
HALF FRAME
CONSTRUCTION
ALL BIDS MUST BE SEALED AND ALL CONTRACTORS MUST BE ABLE TO FURNISH PERFORMANCE BOND.
WRITE OR CALL

Klipfel
NORTHWEST ASSOCIATES
10101 W. 7 Mile Road
Detroit 21, Michigan
UNiversity 4-2400

REALTOR
"BUD"

NEAR WISNER SCHOOL
This clean, neat bungalow offers carpeted living room, 3 bedrooms, full basement with steam heat, gas hot water storms and screens, paved street. Priced at $6,800.00, terms can be arranged.

WEST SUBURBAN
Highly attractive 2 bedroom bungalow, only minutes from downtown, featuring long lasting aluminum siding, large living room and dining area, 2 picture windows, full bath, compact kitchen, full basement, 1½ car garage, 2 nicely landscaped lots. Offered at $10,500.00 with only $2,000.00 down, be sure you see it today.

NICHOLIE

Real Estate And Insurance
49 Mt. Clemens St. FE 5-1021
Eve. Mrs. Kelchner FE 4-8713

For Sale Houses 43

10 ACRES WITH A 5 ROOM house, 3 mi. north of Clarkston. Full price $5,900 with $1,000 down.

GEO. MARBLE, Realtor
6261 Andersonville Rd., Waterford
Phone OR 3-1288

FOUR AND BATH DOWN, FINished attic, good basement and furnace. Reasonable. Corner lot, Drayton Plains. Near stores, Call OR 3-2058 after 6 for appointment. 4415 W. Walton.

The LAKESIDE

NEW RANCH HOMES ON LARGE LOTS

Close to schools, churches & shopping centers. $335 down plus mortgage costs to veterans. $11,835 full price. 3 large bedrooms. Spacous living room with picture window. 1½ baths. Large kitchen, Beauty Queen sink & cabinets. 9x10 utility room. Forced air oil heat Van Norman Lake privileges See this unusual home buy today.
Drive out Dixie Hwy. to Waterford; turn left on Andersonville Rd.; 3 blocks to model on Barnard St. Model open daily 3 to 7. Sat. & Sun 1 to 7.

WHITE BROS.

REALTORS
Phone OR 3-1295
Open Eves. 'til 9 — Sun. 1 to 5

BLOOMFIELD TWP.
$18,900 $3,900 DOWN
4 BEDROOM BRICK
WILL TAKE TRADE
Gas heat, 1½ baths national fireplace, wet plaster, ½ mile north of Square Lake Rd. Block West Woodward, 62 Highland Dr., open. Wm. Beattie FE 5-7692.

G. I. $290 DOWN
Milford & Highland Areas
Large selection of 3 bedroom homes. Also easy FHA terms.

C. SCHUETT, Realtor
7400 Highland Rd. EM 3-0301
8081 Commerce Rd. EM 3-4197

BY OWNER. 2 BEDRM. RANCH Large breezeway, and garage. Basement, fireplace, and plaster. Patio and walks. Large fenced lot. $12,500 with $3,500 down. Weekdays before 3 p.m. 2440 Pauline near Hatchery, Drayton.

FOR COLORED
2-Family income. Business frontage on S. Blvd. West. 4 Rooms on 1st. floor occupied by owner. 3 Room apartment with separate entrance on 2nd. floor now renting for $75 per month. 2 baths, basement with oil furnace, gas water heater. $10,950 with $3,500 down.
J. C. HAYDEN, REALTOR
86 E. Walton FE 8-0441

$600 DOWN
Large 3 bedroom shell 24x40. Large lot. North end. Paved street. Finish yourself.
East side large 8 rooms. Full basement, Venetian blinds. Modernized kitchen. $9,250. Reasonable terms.
99 N. Telegraph Rd. Neat 4 rooms glassed porch. Basement, stoker, double garage. Immediate possession. $1,500 down.

PONTIAC REALTY
737 Baldwin FE 5-8275

LAKE FRONT FARM
16 acres. Nearly new ranch home, 3 bedrooms, modern to the minute. Separate barn, and chicken coop. Fronts on good highway. Good fishing lake. Owner will sell or trade for City property.

EAST SIDE
3 bedroom ranch. 6 extra large rooms, nearly new. Handy to schools and transportation. Large lot. Only $12,600 with very favorable terms.

J. A. Taylor

REALTOR INSURANCE
100 Oakland Ave. FE 4-2544
Open Eves Free Parking

RANCH TYPE
3-Bedroom G.I. Homes
ONLY
$300 Dn.
Plus Costs
PAYMENTS
$53.92 Per Mo.
Plus taxes and insurance
50' lots, oak floors, Birch doors, automatic heat 20' living room, tiled bath, Fully insulated. City sewer and water. Close to schools, shopping and trans. See them now.
MODEL OPEN SATURDAY AND SUNDAY
Drive out N. Perry to Melrose. Turn right two blocks to model.

Castell Realty
95 Oakland FE 5-9459

LOCATED ON RASCOB STREET. This is a perfect white frame bungalow. Complete in every detail. Fireplace, full basement, 1½ car garage, paved side drive, fenced yard, beautifully landscaped, carpeting, drapes, range and refrigerator are included. You'll look a year before you can match this for only $13,350 with only $3,000 down. Call today for appointment.

PAUL A. KERN
REALTOR
71½ N. Saginaw St. FE 2-9209
"Real Estate Since 1919"

HOLMES-BARTRAM

$500 DOWN

Modern 2 bedroom home. Full bath with shower, glassed-in porch, 60 gal. electric hot water heater. House approximately 12 years old. Has new roof Lake privileges on Oakland Lake near Drayton Plains, monthly payments of $65 including taxes, interest & insurance. To be sold on land contract. No other charges on costs.

HOLMES-BARTRAM
4392 Dixie Hwy.
OR 3-1950 Eves. MA 5-1249

BALD EAGLE LAKE
Furnished, attractive summer home, 100 ft. frontage, good beach, garage. Terms.

WALKING DISTANCE TO DOWNTOWN
7 rooms & glassed-in porch, neat as a pin and in excellent condition with lots of storage space. It's ready to go at only $10,500. Terms

ROUND LAKE
Nicely finished lake front home consisting of large living rm. with with fireplace, good sized bedrm., kitchen with dining area, utility, and bath. Screened porch the width of house, auto. oil water heater, elec stove new kitchen cabinets & Youngstown sink. Only $1,500 down Immediate possession.

John K. Irwin
Since 1925
161½ N. Saginaw Street
Phone FE 2-0447
Eve. FE 2-1804 or FE 5-4846

For Sale Houses 43

NEW FHA APPROVED
5-Room Homes
ONLY
$550 Down
PLUS COSTS
AS LOW AS
$36.97 Per Mo.
Plus taxes and insurance
Automatic heat and hot water. Youngstown kitchens, tiled bath, wood floors. Ideal location near schools, shopping and transportation.
MODEL OPEN DAILY & SUNDAY
12 TO 7 P.M.
120 BLAINE, Out Oakland to Blaine, east 1 block to model. (Between Oakland and Montcalm.

Castell Realty
95 Oakland FE 5-9459

1344 STANLEY
3 BLKS. W. OF BALDWIN

VETS
$300 Dn.

3 BEDROOM BRICKS, FULL BASE., GAS AC HEAT, PAVED STREETS, INCINERATOR
MODEL OPEN 12 TO 6
WE TRADE

Seller Realty
FE 3-9308

Partridge

IS THE "BIRD" TO SEE
INDIAN VILLAGE

Attractive 3 bedroom home on Pontiac's west side in pleasant Indian Village. Ceramic tile bath. Dining room and living room fully carpeted. Fireplace in living room. Master bedroom 12x22. It's truly a wonderful family home throughout. Only $2,950 down.

WEST SIDE 2 FAMILY
Here's an investment that's hard to beat whether the owner occupies one apt., or rents the entire income. Now shows $80 per month income from upstairs alone. Owner's 5 room apt., could rent for $100 per month. All in excellent condition in every respect. Full price $14,500 or terms.

WARD E. PARTRIDGE
REALTOR FE 4-3581
NEW LOCATION AT
1050 W. HURON ST.
1½ BLOCKS WEST OF TELEGRAPH
Open Eve. 7 to 9

LOON LAKE
PRIVILEGES, 7 rooms, 2 level, sunken den and kitchen, 2 fireplaces, 20x11½ living room, master bedroom 17x10. Full bath and ½ bath. Carpeting and drapes are included. Full basement, tiled. Deico oil heat. Oversized 2 car garage. Lot 60x230. A WONDERFUL HOME INDEED! Call now. $13,750, $3,750 down.

ALMOST NEW
4 rm., bungalow, 2 bedrooms. Large living room, eating space in kitchen. Tiled bath. Oil FA heat, self-storing storms and screens. Owen School district. It's immaculate. $2,250 down, $65 per month.

Humphries
REALTOR FE 3-0407 FE 4-7114
83 N. Telegraph Open Eves.
Multiple Listing Service

OPEN HOUSE

ROYAL OAK
SAT. & SUN. 2 to 4
Super sharp 5 rooms and tile bath, just redecorated, wall to wall carpeting, large fenced yard, oil heat, paved street, sacrifice price only $9,300.
4 blocks S. of 14 Mile Rd. or ½ block E. Rochester Rd. 704 Donald St.

R. J. VALUET, Realtor
345 Oakland Ave FE 5-0693
MULTIPLE LISTING SERVICE

OPEN

3060 Old Orchard Dr.
Donelson Park
Sunday 3-5
2 story home with 3 bedrms. Large living rm with fireplace and screens, terrace. Dining rm., and large breakfast rm. too. Large lot and 2 car garage. Watch for open signs on M59 and Elizabeth Lake Road.

WM. H. KNUDSEN
REALTOR
810 Pontiac State Bank Bldg.
Ph. FE 4-4516 Eve. — Sun. 2-8503

OPEN

SUNDAY 2-6
5595 BERKLEY. Brand new 2 bedroom bungalow. Ready for immediate occupancy. Located in Crescent Lake Estates with the lakeside park for fishing, boating, picnicing. Living room has 9 ft. picture window and vestibule closet. Spacious kitchen with good dining area. Full bath, FA oil furnace. Low payments of approximately $52 include interest, taxes and insurance. FHA costs are in addition to down payment. Better look at these today! Drive out Elizabeth Lake Road, left on Plumstead to Berkley. Watch for OPEN sign.

RAY O'NEIL, Realtor
262 S. Telegraph Rd. Open 9-9
Phone FE 3-7103, FE 4-4732
Co-operative Real Estate Exchange

OPEN

SUNDAY 2-5
For your pleasure we offer these luxuries: A 7 room ranch home with attached 2 car garage on SYLVAN WATER FRONT. Panelled activities room, carpeting & drapes, bar-b-cue, sea wall and dock. FROM TELEGRAPH WEST ON ORCHARD LAKE ROAD, RIGHT ON BEVERLY TO PROPERTY. Don't miss this!

BARGAIN SALE
Reduced for the week end ONLY is this 4 room ranch type home, 113 ft. lake frontage on Crescent Lake. Bath, new oil furnace, electric hot water heater, patio and boat dock. Combination washer and dryer, drapes, venetian blinds. New trees and shrubs. Newly decorated. $11,000 with terms.

WILL TRADE
LATE MODEL CAR
for down payment on their 5 room bungalow. Bath tastily decorated. Almost new carpeting and drapes. Basement in very good condition. Only $9,900.

SYLVAN REALTY
2383 Orchard Lake FE 5-9418
Co-operative Real Estate Exchange

FUNNY BUSINESS by Hershberger



"But, dear, the police say if it's a robbery not to touch anything till they get here!"

For Sale Houses 43

ALMOST NEW TWO BEDROOM home. Includes new storms and screens, new water softener and venetian blinds. $1500 down. Take over payments, $52 month, 37 E. Princeton.

SECOND ST.
3 BEDROOM
For the family who likes to be close to school. Just 2 blocks from city bus line and if the man of the house wants a home that is already landscaped — you should see this bargain today. This 1½ story house is in very good shape and has nice living room, full bath, 2 bedrooms on main floor, also bright & clean kitchen and large utility room. The upstairs bedroom is panelled & nearly completed. Also affords an abundance of built-in storage space. There is a large 1½ car garage with paved driveway. Home features automatic oil furnace, Electric hot water heater & water softener. The lot is 100 x 130 with nice lawn and sidewalks to school and bus. This home is bargain priced at only $9950 with $3000 down. Hurry!!

Clarkston

Real Estate
20 S. Main, Clarkston, Mich
MAple 5-5821

BEAUTIFUL 5 BDRM. HOME ON West Side.
Nearly new, 2 bdrm on Brooklyn, $7,850 with $1,200 dn.
Lovely 4 bdrm. on Middle Straits Lake, several large homes, incomes in the city.
P. W. DINNAN
66 W. Huron FE 4-2577
After 6, FE 4-0129

20 ACRES, 4 BEDROOMS, FURnace, Fireplace, Blacktop, Rochester & Sutton Rd. $16,000.
HARVEY WILSON
Lapeer Real Estate
FE 2-8682, FE 2-19657 or FE 2-6997

NOTHING DOWN
Will build 2 or 3 bedroom starter home with basement on your lot, wiring included, complete on exterior, small down paymen, will build on my lot Don McDonald, builder, OR 3-2837.

WEST OF PONTIAC
Union Lake privileges. On Locklin Drive, 2 bdrm., living room, kitchen and dining room. Full bath and basement on 3 lots. $11,500. Terms.

Bogie Lake Front cottage, 1½ car garage. Nice shade. Safe beach. $10,500.

Long Lake front. Year 'round home. Oil furnace, forced air heat. Neat as a pin. $11,500. Also another house directly behind it on canal. $8,500. Both for $19,000. Terms.

Long Lake front summer cottage. Furnished. 2 boats. $7,800. Terms.

8 acres, with small 3 room home. Full basement, hot air furnace. $7,200. Terms.

Other homes from $4,000 up. Some with lake privs. Also good lake lots. $2,500 up. Easy terms.

T. C. Trocke
Realtor
1648 Union Lake Rd. EM 3-4671

WEST SUBURBAN
This is one of the neatest 2 bedroom bungalows we have offered in a long time. Ideal for a retired couple or a small family. Has extra large lot 100 x 300 ft., and located within walking distance of good shopping center. $7,950 with cash to mortgage.

WILLIAMS LAKE
$395 DOWN
3 bedroom starter home on full basement, located only 2 blocks from lake on nice wooded lot. A real money save.

WEST SUBURBAN
New 3 bedroom ranch style bungalow with full basement, nice sized rooms, hardwood floors, oil heat, on extra large lot. 80x400 ft., located close to Williams Lake just off Hatchery road. $11,600, with reasonable terms.

F. C. Wood Co.
REALTOR OR 3-1235
Corner Williams Lake Rd. & M59
After 5:30 call OR 3-2603

RETIRING SOON?
Ideal spot 7 miles from Pontiac. Nice 2 bedroom and den bungalow, fireplace, full basement, garage. Only $10,750. Large lot with stream, fishing and swimming at the door.

RENT BEATER?
Pleasant Lake area in West Bloomfield near Orchard Lake and Maple Rds., 2 bedroom, tile bath, attached garage, trees, $7900 $1400 down, $65 monthly.

A. G. ELLIOTT & SONS
Suburban Office
31640 Northwestern at Middlebelt
MA 6-2503 JOrdon 4-6121

EXECUTIVE'S HOME
Near Drayton Plains, very nice ranch style on ½ acre all fenced. Large living room and master bedroom. Basement with automatic heat, and 2-car garage.

NEAR GENERAL HOSPITAL
4 bedroom modern with basement and furnace. 2-car garage. Large lot. $7950 with terms.

2 ACRES
Brand new 2 bedroom home, plastered walls, nice kitchen, basement with oil heat, 1 large chicken house. $10,000 with terms.

1 ACRE
Of Elizabeth Lake Road. 4 room modern, with all furniture and electrical appliances. $5500 with terms.

CARROLL G. PORRITT
2814 West Huron FE 2-7124
Eve. FE 2-6194

BY OWNER
HOME AND SEPARATE INCOME
Located just 5 miles west of Pontiac on paved road. Situated on 70x175 ft. lot 3 large evergreens. Several large shade trees. Good lawn.
Consisting of 5 rooms, 2 bedrooms on 1 floor. Full basement. Automatic Timken oil heat, city gas, 4 closets, 1 large cedar walk in. Living room 12x17. Wall to wall carpeting in living room and dining room, oak floors throughout. Good garage and cement drive. Also situated on rear of this property a very good 3 room home garage and workshop, that has been occupied by same renters for 8 yrs. Total price $12,900, terms. For appointment call FE 2-1943.

For Sale Houses 43

REALTOR
"BUD"

Handy to Eastern Jr. High
3 bedroom, 1½ story bungalow with full basement, automatic heat and hot water. Includes carpeting in living room and hall, full bath with shower, entrance closet, venetian blinds, screens, some storms, insulated. Priced at $10,900.00, by appointment only.

NICHOLIE

Real Estate And Insurance
Call Mr. Meiser FE 5-1201, FE 5-8004

WEST SUBURBAN
4 bedrooms, modern. Large living room, dining room, sunny kitchen, basement, furnace and garage. Good sized lot. Plenty of shade. Located in small village on paved road. Low taxes. School bus by door. This could easily be converted into an income. Priced at only $7,950 with $1,500 down.

Dorothy Snyder Lavender
REALTOR
3140 W. Huron FE 2-4411

NEW HOME, LAKE PRIVILEGES. 4 rooms and tile bath, basement, double lot. 904 Mellock, formerly Mandon. EM 3-4946.

CHAPIN

ORCHARD LAKE VILLAGE

DO YOU WANT 3 BEDROOMS OF LIVING THAT IS MEANT ONLY FOR THE TOP FLIGHT EXECUTIVE? WE HAVE 2 LOVELY HOMES FOR SALE THAT ARE ALL YOU COULD ASK FOR IN THE VILLAGE OF ORCHARD LAKE. CHARM, COMFORT, STYLE AND JUST PLAIN LIVABILITY. THESE HOMES ARE NOT FIRE SALE PROPERTY AND EACH REQUIRES A MINIMUM OF $20,000 DOWN. IF YOU DESIRE THE TOPS THEN CONTACT OUR OFFICE FOR A TREAT THAT ONLY YOU CAN COMPLETE.

ROBT. CHAPIN, BKR.
FE 8-1131 FE 4-2542
3111 Orchard Lake Rd.

Avoid the Spring Rush!
Call our office today to inspect the following:

3.4 ACRES
With lovely old farm home. 4 bedrooms. Living room. Dining room. Tile bath Generous sized kitchen. Furnace. Basement. Garage. In a setting of beautiful trees, spacious lawn. Good fertile soil. Priced at only $11,500. Terms.

HERE'S A HONEY!
Lot 220 x 600 with spacious lawn & stately trees. This lovely 5 year old ranch type home completely modern, attached garage, has to be seen to be appreciated. Priced at only $9500 with very reasonable terms.

Dorothy Snyder Lavender
REALTOR
3140 W. Huron FE 2-4411

New—Waterfront—New
At Watkins Lake Very attractive 3 bedroom Large living room. All awning type windows. Full basement with 44 ft. recreation room. Delco oil heat. Walk out of basement to waters edge. Now ready for interior painting. Choose your own color. $2500 down or free & clear home or lot.

A. C. COMPTON & SON
OR 3-4558 FE 2-7058

OPEN

SUNDAY 2-7
NEW 2 BEDROOM MODERN GI HOMES. Check all these fine features and you will agree we have the best bargain in town.
1. Hardwood floors.
2. Flush doors.
3. Tile bath.
4. Automatic oil heat.
5. Birch cupboards.
6. Full insulation.
7. City sewers and water
Priced at $8,850 $450 down plus costs. Drive out Baldwin to Rutgers, East to 113 Rutgers.

2 ACRES
Brand new 2 bedroom home, plastered walls, nice kitchen, basement with oil heat, 1 large chicken house. $10,000 with terms.

1 ACRE
Of Elizabeth Lake Road. 4 room modern, with all furniture and electrical appliances. $5500 with terms.

CARROLL G. PORRITT
2814 West Huron FE 2-7124
Eve. FE 2-6194

BY OWNER
HOME AND SEPARATE INCOME
Located just 5 miles west of Pontiac on paved road. Situated on 70x175 ft. lot 3 large evergreens. Several large shade trees. Good lawn.
Consisting of 5 rooms, 2 bedrooms on 1 floor. Full basement. Automatic Timken oil heat, city gas, 4 closets, 1 large cedar walk in. Living room 12x17. Wall to wall carpeting in living room and dining room, oak floors throughout. Good garage and cement drive. Also situated on rear of this property a very good 3 room home garage and workshop, that has been occupied by same renters for 8 yrs. Total price $12,900, terms. For appointment call FE 2-1943.

For Sale Houses 43

NO DOWN PAYMENT
NO MORTGAGE COST
Will build on your free and clear lot. 2 and 3 bedroom starter homes with full basement. Or build on our lot with small down payment Call after 5:30 OR 3-7038.

BEAUTIFUL YEAR ROUND house on lake. Close to town, large home, can be used for 2 families. Inside just newly painted and decorated. 2-car garage, fireplace with beautiful landscaping. Paved street fenced in property. Call FE 2-3092.

1 AND ½ STORY FRAME, 2 BEDroom home Attached garage. Hot water heat. Basement with apt. or recreation room Half bath and shower. Extra lot available, $14,500. Phone OLive 1-6334, Rochester.

6 ROOM HOUSE, LARGE FENCED lot, carport, storm windows, landscaped. Close to Waterford High. OR 3-8394.

WE TRADE
$750 DOWN
Buys this new 2 bedroom ranch home, ½ acre ground. Needs some finishing. Near Four Towns School, Union Lake Shopping Center.

THELMA M. ELWOOD
REALTOR
5143 Cass-Elizabeth Rd.
FE 5-1264 or FE 4-3844

JACK LOVELAND
188 Cass Lake Rd., KEEGO Harbor
FE 2-4875 FE 4-1661

SELL OR TRADE 5 RM. ALL modern home. Small down payment or trade for housetrailer or car. Pontiac, Press Box 20.

20 ACRES
2 bdrm. modern home. Full bath, basement, oil furnace. terms. $890 DOWN
Modern 2 bedroom hard wood floors. Plastered, aluminum storms, large lot. Lake priv. $120 ACRES
With stream, on corner of good roads. 11 room home, barn with 18 stanchions. Terms.

C. PANGUS 1919 M15
Phone Ortonville 132 Collect

NEW SPRING LISTINGS
Some are old
Some are new;
Priced real fair
For the smart buyer

UNION LAKE
Three 50 ft. lots included with this frame house. Fine location for building site or garden space. Only 1 block from stores & main highway Must be sold quick. Price for entire parcel only $6,500

COMMERCE VILLAGE
This home on 100 ft. frontage has 3 bedrooms with a possible 4th. Living room, dining room, kitchen, bath. Basement and 1 car garage. In Walled Lake school system and handy to shopping. Priced real low at $5,750.

BRAND NEW
And waiting to be finished. Built mostly by builder owner and lacking only heating plant and some interior work. Located on a paved road near churches & schools. A real buy that requires only $1,000 down.

EMBREE & GREGG
1585 Union Lake Rd.
Union Lake Village
EM 3-3314
Eves. FE 3-3705 or EM 3-3197

OPEN

SUNDAY 1-5
620 STERLING
A lovely custom built 3 bedroom ranch type home. Near schools and shopping center. Oak floors. Oil heat, water, gas and sewer. Ready for immediate occupancy. Fuly decorated. $9,950, $1,500 down. FE 2-7188.

MULTIPLE LISTING SERVICE

W. SUBURBAN RANCH
3 bedrooms and bath, large living room, and kitchen, aluminum siding, full bsmt. with rec. room. Oil heat, corner lot.

OFF BALDWIN
5 room furnished bungalow. 2 bedrooms, hardwood floors, full bsmt., oil heat. Owner will sacrifice with low down payment.

E. SIDE 2 FAMILY
Has 5 and bath dn. 4 and bath up. Plastered walls, carpeting in living room and dining room. New aluminum siding. Storms and screens. Full bsmt 2 car garage. Paved drive and street. Good rental property. A steal at $15,750.

IVAN W.
SCHRAM
FE 5-5091 or FE 5-9471
If no answer ph. FE 5-2564
Open Evenings & Sundays
1111 Joslyn Cor. 3rd REALTOR

GAYLORD

WEST SUBURBAN
$10,500 total price for this well constructed home with pleasing exterior and convenient arranged interior. Dining room, basement. Terms.

SECOND STREET
Three bedroom home basement, many extra features. $12,200 with terms.

TRADE — TRADE — TRADE
for larger home in city. Has three bedrooms, basement and large fenced lot.

2000 FT. LAKE FRONTAGE
Approximately 25 acres of wooded land. Ideal for subdividing or building site. Total price $11,050. Terms. Call MY 2-2821 or stop at 102 S. Broadway.

FAMILY HOME
Large spacious rooms in 7 room home. Full basement. This home is in very good condition. Located in Oxford. Total price $9,500, $2,500 down.

$1,600 DOWN PAYMENT
Neat, clean 5 room home. Gas heat, garage. Call now.
LAWRENCE W. GAYLORD
FE 4-9584
136 E. Pike Open Eve. & Sun.
Multiple Listing Service

HAYDEN

GI RESALE. 3 bedrooms. Lot 75x150. $1,871.64 down to 4½ per cent mortgage. Bal. at $64 per month inc. taxes & ins.

ON M59. 3 bedrooms, tile bath. Many custom built features. $10,500, terms. Immediate possession.

FHA RESALE. 2 bedrooms. Oak floors, approx. $1,931 down to mortgage. Bal. at $52 per month.

OFF AUBURN RD. 5 room modern. Lot 183x286. 2 car garage. $2,500 down.

IMMEDIATE POSSESION. Lake home for small family. Newly decorated. $4,500, terms.

INCOME. Sell or trade equity for late model car. 2 family. 2 baths, 2 car garage. $11,500.

OPEN DAILY
12 to 8 p.m.
$1250 Down
Inspect our model home. 4 large rooms, living room with vestibule entrance. Master bedroom 12x12. Modern kitchen, custom built cupboards. Bath. Utility with gun type oil furnace, water heater & L tub. Choice of 4 elevations, tile & room colors. Privileges on White Lake.
Drive out M59 to Duck Lk. Rd. Watch for open sign.

J. C. HAYDEN, Realtor
89 E. Walton FE 8-0441
Open Eves. Sun. 10 to 2

ADAMS ROAD
VACANT. Nice 2 bedroom ranch type with breezeway and 1½ car garage. Mahogany paneled living room, natural fireplace. You'll enjoy the large 200x161 ft. suburban lot with circular drive.

OPEN SUN. 1 to 6 P.M.
3420 Adams Rd. Between M59 (Auburn Rd.) and South Blvd.

For Sale Houses 43

ROCHESTER, 3 BEDROOM, FULL basement, gas heat, garage, $10,900 - $2500 down.
P. T. SMITH, Realtor
598 E. Auburn OL 6-1226
Rochester

LARGE AND SMALL HOUSES IN Pontiac at Keego and near Walled Lake.
ROSE McLARTY
FE 2-2162 or FE 5-3578

ELIZABETH LAKE PRIV. RANCH home, 2 bedroom modern, 2 corner lots. Equity for sale. FE 5-5828.

Sylvan Lake Village
Sam Warwick has several new ranch homes with 3 bedrooms, bath and wash-room — With or without basements. Massive fireplace, with studio ceiling. Really makes a beautiful living room. The all-Crosley kitchen with table top stove, built-in oven, dishwasher and metal cabinets, makes a kitchen to admire. Constriction features are tops. Best grade fir, lumber, face brick, aluminum windows and screens. Real plaster. Real tile Amble gas air heat. Reinforced concrete driveway to 2-car garage. City sewer and water installed. 1 block from private city bathing beach. Price $23,750 up. Open Sundays on Cheslingham Rd Or call for appt. FE 4-5090, FE 2-2105.

LAKEVILLE HOME
Three bedroom log home on 2 acres of land. Fireplace. Breezeway to attached garage. Well landscaped yard. Lake privileges. Chicken coop. Price $11,900. Terms.
MEAGHER REAL ESTATE
Oxford, Mich. OA 8-3122

EVERYTHING IN THE COUNTRY
For modern city living, 5 lovely rooms. Modern bath with lavatory in basement that is finished as recreation room. Wired for electric washer and dryer. Has garage and other buildings. All located on 4 scenic acres north of Rochester $5,000 down. Refer phone today for appointment.
FRANK SHEPARD
OL 1-7511 Rochester

EAGLE

WEST BLOOMFIELD
3 bedroom, all plastered walls, oak floors, 21 ft. living room with vestibule entrance, all flushed interior doors, tile bath and kitchen. Custom built-in cupboards. All this plus 2-car attached garage. FOR ONLY $14,900 at

For Sale Houses 43

WIDOW WILL SACRIFICE 4 FAMily income & furniture. FE 4-1386.

LAKE ORION — 2 BEDROOM lakefront. Easy to convert to year around, only $8500. WALTER GREEN, MY 3-5831.

2 BEDROOM HOME, NEARLY new. All done in knotty pine. 1¼ acres of land $7,500—¼ down. J. P. Stevens, Broker. 112 S. Center St., Highland, Mich. Ph. MU 4-6971 Office closed Sundays.

TRADE

We represent a builder who will consider your equity in your present home as partial down payment on a new custom built home of your choice. For complete information call RUSSELL A. NOTT, R'TOR FE 4-5905 170 W. Pike

COZY 6 ROOMS MODERN, $8000. Cash or $8500 terms. FE 4-9603.

2 BEDROOMS AND DEN

$750 Down

PLUS COSTS

PAYMENTS $37.97

PLUS TAXES & INSURANCE

Model open daily 11-6 p.m. at Walton Blvd., and Walnut road. 2 blocks east of Opdyke. Gas heat, large lots, low taxes. For additional information call:

WAGNER HOMES

1960 N. Opdyke Rd.

FE 4-7197

NO DOWN PAYMENT

Good credit is all that is required to buy this new 2 bedroom starter house with basement. Wiring is included. OR 3-2837.

LETS TRADE HOUSES

We will accept your equity on a new ranch home. Many sizes and locations to choose from. We also have an excellent selection of used homes. Both city and suburban and lake homes.

(It pleases us to please you)

Bateman-Kampsen

REALTORS FE 4-0528
377 S. Telegraph Eves. & Sun.
Co-operative Real Estate Exchange

HOLMES-BARTRAM

$4,000

4 br. unfinished home — started by private individual. Near Sashabaw Rd., N. of Walton Blvd. Well located, on 3 lots, 150 x 153 ft. 2 level house, 11 block high full basement, Well, $500 down $40 mo.

HOLMES-BARTRAM

4392 Dixie Hwy.

OR 3-1950 Eves. MAple 5-1249

OPEN

$5500 DOWN — SYLVAN LAKE-FRONT—Beautiful large carpeted living room with Thermopane picture windows across entire lake side. Lovely kitchen also with lake view. 2 large bedrooms on this level with double closets, attached garage. Exposed basement has large recreation room with picture window and fireplace. Kitchen and 3 pc bath also, opening out onto lovely shaded yard with gorgeous view of lovely Sylvan Lake. SEE THIS BUY OF THE YEAR TODAY! $19,950 — TOTAL PRICE. Built in 1950. Mr. Hoyt in charge. Open 10-5.

Directions: Huron to Ells. Lake Rd., to Cass Lake Rd., turn left to Kessler.

L. H. BROWN, Realtor

1362 W Huron Ph. FE 2-4810
Co-operative Real Estate Exchange

3 BEDROOM AND LARGE UTILity with new forced air oil furnace. Approx 1 acre lot. South of Pontiac. MI 4-2156.

PLACE FOR SALE

1056 Cloverland

MODERN 3 BDRM. 1½ BATHS, fireplace basement, garage, carpets, Clarkston near school. $16,950. MAple 5-9792.

Johnson

FOR BETTER HOMES

PRACTICALLY A STEAL

3 bedroom ranch built 1955. Full basement with oil furnace and 50 gallon electric hot water heater Oak floors, plastered walls, storms and screens throughout.

CRESCENT LAKES ESTATES

Nearly new 5 room modern ranch home. Utility room, oak floors, beautiful bath and kitchen. Only $1,000 down. Call us on this now.

FOR DREAMERS

Very lovely 2 bedroom in Pontiac. Full basement with new gas furnace, storms and screens, 2 car garage with cement drive. Clean and neat inside and out. Hurry! Hurry! Hurry!

WATERFORD TOWNSHIP

Good ranch block home only 3 years old completely modern. Lot 80x225 zoned business. On paved street. Excellent buy at less than $8,000.

INCOME

For sale or will rent to responsible people very fine property zoned commercial, 3 separate entrances Excellent rental units. You can't go wrong on this at a low down payment.

OFFICE OPEN 8-9

A. JOHNSON, Realtor
1704 S. Telegraph Rd.
FE 4-2533

OPEN

SUN. 1 to 4

$950 DOWN PLUS COSTS. COMPARE! BEFORE YOU BUY! 4 bedrooms, full bath and utility. Living room 15' 8" x 11' 5", master bedroom 12' 2" x 11' 4", oak floors, large kitchen, roomy utility, laundry tub, gas hot water, oil forced air furnace, city water & sewer. Drive out Auburn to Seward Street 1 block east of East Blvd., turn right to model.

CLARK REAL ESTATE

FE 4-8492 or FE 4-4813
1362 W. Huron Open Evenings

OXFORD

Just like new with 3 large bedrooms. Beautiful landscaped lot with trees in front and back. Full high basement and Torrid-heat furnace Large kitchen plus lots of cupboards. Designed for comfortable living at only $15,750 with terms

WHITE BROS.

REALTORS
Phone OR 3-1295
Open Eves. 'til 9 — Sun. 1 to 5

For Sale Houses 43

5 ROOMS AND BATH, BASEMENT, oil heat, 2 lots with fruit trees, berries and garden space. Private privileges on two lakes. Terms to suit buyer Phone FE 5-2043.

DUPLEX, SMALL DOWN PAYment. Take over GI payments. 619 Granada Dr., Phone FE 8-2039.

TO BUY, TO SELL, REALTOR Partridge is the "Bird" to see.

WILL BUILD ON YOUR LOT AND FINISH EXTERIOR—A 2 OR 3 BEDROOM. YOUR PLANS OR OURS. WITH ROUGH PLUMBING & WIRING $100 DOWN. LOT MUST BE FREE & CLEAR. A. C. COMPTON & SONS.

OR. 3-4558 FE 2-7058

ELIZABETH LK. ESTATES

BRICK 110 ft. corner site. Large living rm. with fireplace. Full dining room, full basement, gas heat, garage. Owner, FE 5-5435.

$500 DOWN

Full down payment on new 3 bedroom well constructed home. Rough plumbing, well & complete electric. You finish interior. With or without basement. Located on N. s. Shaker Dr. off Williams Lake Rd.

A. C. COMPTON & SON

OR 3-4558 FE 2-7058

KENT

Established in 1916

5 ACRES — Roomy rural farm home; full bath, modern kitchen, basement, corner location. 20 miles north of Pontiac on blacktop road. Large poultry house. Here is ideal "elbow room", yet only minutes away from work. It would be fun to fix it the way you want—this spring. $9,750 with $2,500 down.

QUICK POSSESSION — On this modern 2-bedrm. home. Located north of Clarkston. Modern kitchen, full bath, home new in '51. Lake privileges. Act now and move right in. Only $6,500 with $2,000 down.

DRAYTON AREA — Fine modern 2 bedrm. brick-crete home located on large lot. Mod. kitchen, oak firs., plastered walls, breakfast nook, full basement, with rec. space. Fully insulated. 1½ car garage, black-top road. Lots of room for garden. $9,950, with $2,950 down. Owner will consider 1½ ton truck as part down.

FLOYD KENT, Realtor

24 W. Lawrence FE 5-6105
Open Eves.
Next to the Consumers Power

$6,500

For a very neat 2 bedroom ranch home with lake privileges is a good buy. Size is 21x36 ft. with oil heat, storms & screens, full shower bath, fully insulated. Very neat and in good condition. $1,800 down and $55 per mo.

WHITE BROS.

REALTORS
Phone OR 3-1295
Open Eves. 'til 9 — Sun. 1 to 5

WILSON

MACEDAY LAKE FRONTAGE

3 bedroom modern home. Carpeting, Venetian blinds, automatic oil heat Boat house with sun deck roof. Good beach. Terms.

160 ACRES

Near Metamora Hunt area. Good land. 3 barns, 17 stanchions. Poultry house and other buildings. Automatic water system. 20 acres of good timber. Live stream. Terms.

THOMAS

4½ miles North of Oxford 3 apts. Income $155 a mo. near schools, 4 lots, $10,500 with $2,000 down.

M24

10 miles north of Lapeer. 74 acres, 2 bedroom semi-modern home. Partial basement. $7,000 cash.

HARVEY WILSON, BKR.

821 W. Oregon St., Lapeer

Sales Personnel

Chris Hornbeck	FE 2-8682
James Hart	FE 2-9657
L. D. McLauchlin	FE 2-6997
Archie Mathieson	OA 8-3760

SPECIAL $1000 DOWN

5 Bedrooms

Located close to downtown. Large living, dining room, kitchen and master bedrom, first floor. 4 bedrooms up. Full basement, gas heat. Better see this one today!

WEST OF PONTIAC

4 room modern with utility and gas heat Knotty pine interior. 2 bedrooms, large lot, fenced with white boards. Lake Privileges. It's nice and clean. $1,000 down.

RIDGEWAY

REALTOR
975 Baldwin, FE 4-6201
MULTIPLE LISTING SERVICE

OPEN

Sat. & Sun.

1-7 P.M.

FOREST LAKE AREA

SEE THIS EXCLUSIVE SUBURBAN 7 ROOM BRICK RANCH HOME.

Featuring:

2½ baths, ceramic tile
3 large bedrooms
Double ledgerock fireplace
All electric kitchen
Panelled den
Baseboard hot water heat
2 car plastered garage
Covered rear terrace

PRICED AT: $33,500

Go south on Telegraph road to Franklin Road, turn right on Franklin to Hickory Grove road, turn right to open house.

WM. A.

KENNEDY

REALTOR
3097 W. Huron FE 4-3569
Open Evenings 'til 9

MULTIPLE LISTING SERVICE

LADD'S

Signs Are Everywhere

BRICK RANCH

A beautiful 5 room 3 bedroom home with fireplace, tiled bath. Full basement 8x16 kitchen. 5 closets and large 100x150 corner lot. Only $4,900 down and $78 per month.

LAKEFRONT

This 3 bedroom home on Maceday Lake has excellent potential to the right party. Large living rm. Part basement, garage. On a wooded lot. Special price of $8950 with terms

SUBURBAN

Here is a 2 bedroom bungalow just off M59. Nice kitchen, Full bath, oak floors, hot water heater. On a large 100x200 ft. lot. Only $2,500 down.

SUBURBAN

With lake privileges. This lovely 6 room 3 bedroom ranch type home. Full basement, 2 fireplaces, 2½ car garage. A breezeway finishes off in knotty cedar. Large lot, 100x400. Access to 5 lakes. Only $16,950.

SHELL HOME

A 5 room 2 bedroom ranch home. Just waiting for a man with know-how to finish. 13x20 living room, large kitchen. Well and septic tank are in. On 100x150 lot. Only $1,250 down.

"BUSINESS IS GOOD AT LADD'S"

LADD'S

OPEN SUNDAYS

4286 Dixie Hwy Drayton Plains
OR 3-1231

4256 N. Lapeer Rd. or M24
FE 5-9291

For Sale Houses 43

TEMPLETON

Will build to suit on excellent lot with 2½ car cinder block garage now on property. Located in Perry Park 1 block from school. Or will sell as is

K. L. Templeton, Realtor

2339 Orchard Lake Rd. FE 4-4563
After 5. call FE 2-9502

RANCH TYPE SHELL, 3 BEDroom, large lot. Windowall, good location. FE 3-1104

Elizabeth Lk. Privileges

$800 DOWN — Quick possession. A 2 bedroom home with electric stove & refrigerator included, also new work shop.

Indian Village

3 BEDROOMS—22 ft. living room, fireplace, dining room, large kitchen with breakfast space, powder room, basement, gas heat, large screened porch at rear, double garage and more. $19,500 TERMS.

3 Family Income

$15,500 TOTAL — Owner's apartment plus $135 per month income. Gas heat, basement, water heater, laundry tubs, VERY & CLEAN—TERMS.

J. R. Hiltz

REALTOR

Open 9-8 Sun. 1-4
1911 W. Huron St. FE 5-8181

MULTIPLE LISTING SERVICE

GATEWAYS to HAPPINESS

DRAYTON PLAINS

FIRST OFFERING

Near Walton Blvd. and Sashabaw road. 4 room, 2 bedroom home on site 200x791 ft. with chicken coop and tool shed. 80 ft. frontage on small lake Offered at $6,950, $1,000 down. BETTER SEE THIS.

SOMEONE

IS GOING TO BE DELIGHTED that they bought this. It's an attractive 5 room ranch type with utility room, breezeway and attached 18x22 ft. garage, offering a vestibule entrance with closet to a spacious living room with natural fireplace designed in ledgerock, complete with fixtures and mirror. A family-sized dining room and fingertip kitchen with vent fan, two 14x12 ft. bedrooms with plenty of closet space, tile bath, oil heat, water softener, storms and screens, awnings, 70x150 ft. lavishly landscaped fenced lot with flood lights. Located west side near Stringham School, with lake privileges. Offered at $16,950, terms. YOU MAY BE THE SOME ONE.

SEE FOR YOURSELF

If this isn't the best deal you have seen in a 6 room frame, 2 story home. Features 3 bedrooms, nice kitchen, full basement, 2 car garage. Corner lot, 55x134 ft. So close to everything. No room to mention. Full price, $8,450, $3,000 down. SEE IT NOW.

To Buy—To Sell—To trade
YOU BUY IT—WE'LL INSURE IT

MAHAN

REALTY CO., REALTORS
Co-operative Real Estate Exchange
FE 2-0263
1075 W. Huron
NEXT DOOR TO BRANCH POST OFFICE

OPEN

1005 NAVAJO

SUN. 1-6

See this lovely 3 bedroom brick home with many outstanding features, large living room, fireplace, tiled bath, nearly decorated, work saving kitchen, built in 1955, lake privileges on Cass Lake, $13,100 full price. $1,400 down on GI terms.

DIRECTIONS: Out Cass Lake Rd. to Cass-Elizabeth right to Navajo left to open sign.

RAEBURN ST.

Large 8 room home which could easily be made into a two family, basement, 2 car garage. This is your chance to increase your income. $7,500 full price, $1,500 down, don't delay.

$1000 DOWN GI

This lovely 5 room ranch type home is nice in every way, auto. oil heat, clothes dryer, across street from school, built in 1951. Nothing to do here but move in, $9,950 on GI terms.

OPEN

645 FOURTH

SUN. 1-6

See this lovely home and you will want it 2 large bedrooms. Neat as a pin. Full basement, storms and screens, yard nicely landscaped. $2,500 down will give you possession. Come out Sunday and see for yourself. DIRECTIONS: Out Joslyn to 4th. right to open sign

Russell Young

REALTOR
412 W. Huron St. FE 4-4525
Open Daily 8-9 Sun. 'til 6

Partridge

IS THE BIRD" TO SEE

SAT. 4 P.M. 9 P.M.
SUN. 1 P.M. 6. P.M.

1279 GENELLA

Here's the most wanted home today. Take a look at these outstanding features and you'll know this is truly the value of the year

1. ALL BRICK EXTERIOR
2. INDIANA LIMESTONE PLANTER.
3. BEAUTIFUL LANDSCAPING INCLUDED
4. ALL LOTS 100'x150' OR MORE
5. 2 CAR ATTACHED GARAGE
6. PLASTERED WALLS
7. HARDWOOD FLOORS
8. 2 DINING AREAS
9. 2 BRICK FIREPLACES
10. 3 SPACIOUS BEDROOMS
11. CERAMIC TILE BATH
12. SLATE VESTIBULE WITH CLOSET
13. 2 LINEN CLOSETS
14. LAWSON STOVE HOOD
15. NATURAL BIRCH CABINETS
16. 42x14 RECREATION ROOM
17. FULL BASEMENT
18. COMPACT UTILITY GROUPING
19. ALL COPPER PLUMBING
20. FULLY INSULATED
21. BLACK TOP STREETS
22. CLOSE TO NEW SCHOOLS

Those are just a few of the many, many features you will find in this home that's designed for today's living—but built the old fashioned way.

FULL PRICE

$15,750 Plus Lot

Lots from $1,750 to $2,700.

See this home either Saturday from 2 p.m. to 6 p.m. or Sunday 1 p.m. to 6 p.m. at 1279 Genella. From downtown Pontiac go west on West Huron to Telegraph, turn north on Telegraph and go to Pontiac Lake road, turn west on Pontiac Lake road and go past Scott Lake road to Genella. See you there!

WARD E. PARTRIDGE
REALTOR FE 4-3581

NEW LOCATION AT
1½ BLOCKS WEST OF TELEGRAPH
REAL ESTATE & BUSINESSES THROUGHOUT MICHIGAN
Open 7 to 9 Eve.

MODEST MAIDENS. By Jay Alan



"Now, if you care to go in for chemical warfare — ?!"

For Sale Houses 43

For Colored Families

Large 3 room & bath, lights gas, automatic hot water. Paved street. Close to school. Immediate possession. Price $4750 - $750 down. For information call Mrs. Spears, FE 5-8963.

Russell A. Nott, Realtor

170 W. Pike FE 4-5905

TEMPLETON

CLOSE IN

This well-planned 5 room modern house, new kitchen with dinette space, new cedar shakes on outside, with 2 car garage. On paved st. close to schools, stores and bus service. $8,950 with $1,000 dn.

VILLAGE OF HIGHLAND

Enjoy convenience as well as the advantage of quiet living in this modern 4 room home with 4 extra lots. Close to 2 main highways and walking distance to grade schools and store

OFF JOSLYN

Modern 3 bedrm home. Plastered walls and hardwood floors. Full basement, gas heat, fenced back yard. Close to schools and stores. $11,500 with reasonable down payment.

K. L. Templeton, Realtor

2339 Orchard Lake Rd. FE 4-4563
After 5. call FE 2-9502

2060 Devonshire

S. Bloomfield Highlands

Open Sun. 1 to 6

New brick, 3 bedroom. Inside planter, 2 fireplaces, basement. Gas heat, 2 car garage. Dining room and breakfast nook. Formica counter top. Lazy Susan. Elvan N. Smith Building Contractor. FE 4-6324.

MYERS

IMMEDIATE POSSESSION

See this exceptional home Sunday! It has 3 br. 1½ dn.). A den and sun parlor. Good carpeting, drapes, blinds and many other additions make it complete. Basement with knotty pine recreation room, with bar, lav. & shower. Gas heat. Separate outside entrance. Fenced yard, grill, garage and shrubbery Near us, school and stores. Come! Let's add it up. You'll be ahead with this home. Priced to sell!

CECIL H. MYERS
FE 4-4979

Real Estate Mortgage Ins.

RETIREMENT

1 acre rm. modern Garage, oil heat, breezeway. FE 4-0000.

BROWN

$2500 DOWN — LAKE FRONT. Clean bungalow home with enclosed porch, bath & etc beautiful large lot, well landscaped. Bath house. Nice sandy beach. Good fishing lake. "Enjoy living."

$10,500 RANCH BUNGALOW—Very attractive home and priced right. Attached 1½ car gar. oak floors, & plastered walls. Built in 1953. Automatic oil furn. Aluminum storms & screens.

$12,800 REAL VALUE—Brand new large modern bungalow with full basement, hot water heat. Copper plumbing, fireplace, oak floors and plastered walls. "Exceptionally large rooms. This one is a steal. Lot 75 x 180.

$6250 BUNGALOW—Constructed in 1954. A good little home. Needs some interiot finish, but well worth the asking price. Near lake. Be sure and see this one Easy terms.

OPEN SUNDAY 10-4

L. H. BROWN, Realtor

1362 W. Huron Ph. FE 2-4810
Co-operative Real Estate Exchange

OPEN

1-5 P.M.

3 bedroom lakefront bungalow on Lake Oakland. Huge 30 ft. living room with natural fireplace. Large tiled bath, auto. oil furnace. Nice, modern kitchen with electric refrigerator and range incl. $2 ft. screened porch. Closets galore Good safe beach. $3500 down will handle. Dixie Hwy. (US-10) North from Pontiac to Sashabaw rd. Right on Sashabaw to 3 blks. north of Walton Blvd. to Athens St. Right on Athens to property.

Giroux-Franks

GENERAL REAL ESTATE
4395 Dixie Hwy. OR 3-9701
Open until 8; Sat. 'til 5

MULTIPLE LISTING SERVICE

DORRIS

DONALDSON PARK

3 BEDROOM RANCH HOME

A beautiful ranch home with breezeway and attached 2 car garage. Situated on one of the largest and nicest lots in this subdivision. Outstanding appointments. Fireplace living room 23 ft long, master bedroom 11x14, two other dandy bedrooms, lovely bath, dandy kitchen. Also stairway to expansion attic. Exceptional basement with recreation room. A home we are proud to have listed. Price $19,9

BRICK RANCH HOME

LONG LOW AND RAMBLING

FOR SALE OR TRADE

Beautiful 3 bedroom brick ranch home with attached brick garage. Exceptional basement, oil a.c. heat, ultra-modern kitchen with Thermo oven and grill, lake privileges, restricted location. Nicely landscaped lot 70 x 200. A home you would be proud to own.

3 BEDROOM BUNGALOW, $10,975

SALE OR TRADE

Cedar shake modern ranch home with select oak floors, birch flush doors, beautiful kitchen and bath, oil a.c. heat, aluminum storm windows and screens. $1,650 down or take smaller home in trade.

OTTAWA HILLS

RAMBLING RANCH HOME

This attractive home only 3 years old, 36x42 on foundation. Living room 13x22, beautiful kitchen 13 x 14, three dandy bedrooms, lovely bath and many other outstanding appointments including panelled den, is an outstanding buy at $14,950.

OFFICE OPEN SUNDAY 1-5

752 W. Huron Ph. FE 4-1557

For Sale Houses 43

For Colored Families

Open Sunday 2 to 5 p.m.

183 LUTHER STREET. Newer 5 room bungalow plus real nice knotty pine attic room. Oil heat, awnings, and Venetian blinds. Fenced rear yard. To include carpeting. Also, other homes in this area off Elizabeth Moor Blvd. Watch for Open Sign. Ask for Mrs. Howard, 18 Gillespie St. FE 2-6412.

JOHN

KINZLER

REALTOR
670 W. Huron St. Phone FE 4-3525
Multiple Listing Service

OPEN

SUNDAY 2 to 5 P.M.

2385 Rutherford

In beautiful South Bloomfield Highlands. Brick exterior with 6 extra size rooms, 1½ baths, breezeway, and garage, 2 fireplaces, knotty cedar recreation room and hobby room. Only 2 blocks to Hickory Grove School. To include carpeting and extras. Sewer and Community water. Don't just drive by as this one is a CHARMER. One block east and one block north from the corner of Woodward and Square Lake Rds. Ask for Mr. Johnston.

3914 Clintonville Rd.

Just past Lake Angelus Road. New brick ranch home with nice view of Lake Oakland. Six extra large rooms with attached 2 car garage, vanity tiled bath, fireplace, and partitioned basement. Only ½ block to new Jano Adams grade school Lake privileges. You too will say that this is one of the best new values you can find. Drive out Sunday, sure. Mr. Flynn in charge.

JOHN

KINZLER

REALTOR
670 W. Huron St. Phone FE 4-3525
Multiple Listing Service

TRIPP

Harbor Hills

"Custom Built" brick ranch of 6 rooms, den with natural fireplace, tiled vanity bath, ideal kitchen. Separate breakfast room. Attached garage. Carpeting and drapes included. Lake privileges. Priced at $39,900—terms.

North Anderson

4 bedrooms 2 up and 2 down. Full basement, oil heat, 2 car garage. Storms and screens. Reasonably priced.

Leslie R. Tripp, Realtor

22 W. Lawrence St. Open Evenings
FE 5-6161 or FE 4-4278

OPEN

SUNDAY 2-6

HICKORY KNOLLS SUBDIVISION

A beautiful 46-acre tract in N. Bloomfield. Brand new 3 bedroom brick ranch home on large lot. Big recreation room, many built-in kitchen appliances. Located between Telegraph and Franklin Rds., just south of Square Lake road. Drive out, just look it over.

OFFICE OPEN 9-8

A. JOHNSON, Realtor
1704 S. Telegraph Rd.
FE 4-2533

Johnson

FOR BETTER HOMES

CONTEMPORARY DREAM

Veneer paneled walls throughout. Brick fireplace wall. 3 spacious bedrooms 2 tile baths, lighted patio 2 car attached garage. Must be sold. Open for offer. Must be seen to be appreciated.

SOUND VALUE

2 bedroom brick ranch in Bloomfield. Only 6 years old. Finished breezeway and 2-car attached garage. Full basement, with tiled floor and paneled recreation room. Lot 100x390. Nicely landscaped, and with fruit trees. Will take older home in trade.

HICKORY KNOLLS

Brand new 3 bedroom brick ranch. Two nice ones left. 1½ or 2 tile baths. One with ovely basement Other one has spacious family room. Many built-in kitchen appliances. See these now as prices are going up.

INCOME

For sale or will rent to responsible people, very valuable property, zoned commercial. Separate entrances. Excellent rental units. You can't go wrong on this at a low down payment

Evenings after 6, call Mr. Lebold, Midwest 4-5524

A. JOHNSON, Realtor
1704 S. Telegraph Rd.
FE 4-2533

For Sale Lake Prop. 44

BEAUTIFUL 80 FT. LAKEFRONT lot on Wolverine Lake. $4,950 with $1,450 down, Hannan. LI 4-4600.

A YEAR ROUND HOUSE ON lake, 2 bedrooms, 2 fireplaces, carpeted) full basement, automatic heat. 100' frontage Owner selling. Immediate occupancy. Mayfair 6-1347.

For Sale Lake Prop. 44

BLOOMFIELD TWP. FORREST Lake 120 ft. lake frontage. Approximately 3 acres. $16,000. FE 5-1965.

CASS LAKE WARDS POINT. 125 ft. lake front. Beautiful sand beach. Make offer. Owner, EM 3-2702.

LAKE PROPERTY

WALTERS LAKE PRIVILEGE. Fully insulated year around 2 bedroom built '55. Alum. storms and screens, Wall furnace. Beach and club privileges. $1,250 down.

ELIZABETH LAKE PRIVILEGE. Only $5,000 for this close in 2 bedroom on high shaded lot. $1500 down, $42 per month.

WILLIAMS LAKE FRONT. Five room bungalow, attached garage, 20 ft. living room, 2 large bedrooms, large sun room, carpeted. Beautifully landscaped lot, scenic view of the lake. Sensible terms.

PINE LAKE FRONT. 100 ft. water front. Superb landscaping. 8 huge rooms including 4 bedrooms, den, living room with natural fireplace, dining room, 2 screened patios and many other desired features.

LAKE PRIVILEGE LOTS. Very choice building sites in most desirable areas. $595 up.

HOME MART

REALTY

1062 W. Huron FE 5-9407

GREEN LAKE FRONT, 6 ROOM home. By owner. Beautifully landscaped. Large shade, fruit, evergreens. 2839 Warner Dr., off Commerce Rd. EM 3-4188.

LAKE HURON BEACH

Beautiful 6 room full basement. Oil heat. Price, 6 room cottage. Lot 52x400, 9534 Lakeshore Rd. 9 miles north of Port Huron. $5,000 down. Miss arrison. Liberty 9-4200.

ELMER M. CLARK

SYLVAN LAKE FRONTAGE. Double lot. Ph: FE 4-6113.

UNFINISHED 24X30 HOME. LOT 80x185 on Woodruff Lake. Beautiful trees. Nice beach. $7150 - $1500 down. Realtor. FE 5-9522.

382 Lake Privilege Lots!

ESTATE—MUST SELL FOR CASH

Lots located in West Bloomfield, Waterford, and Commerce Townships. On Cass Lake, Elizabeth Lake, Pleasant Lake and Wolverine Lake.

PRICED $300 TO $1,500

Red Horse

5019 Cass-Elizabeth Rd.
FE 2-9179

SAGINAW BAY

Lake front summer home built in 1954, 4 bedrooms, large natural fireplace, 3 piece bath, picture window, modern to the minute. Ideal for family use. In small fishing village. Stores handy. Excellent safe beach. Ideal bath, boating, fishing and bird hunting. Priced to sell quick. For further information call FE 4-3944 Mr. Taylor, owner.

LAKE PRIVILEGE LOTS

MACEDAY LAKE

50x150 lot on West side of lake. $55 dn

WILLIAMS LAKE

100 foot wooded lot. Close to lake. $150 dn.

50 ft. with plenty of shade. $65 dn.

150 foot on Williams Lake Road. Close to park. $2,250 cash.

40 foot lagon lot. Only $750 cash.

F. C. Wood Co.

REALTOR
Corner Williams Lake Rd. & M59
OR 3-1225 Office Open 9-5:30
After 5:30 call OR 3-2603

Watkins Lake

Approximately 100 ft. frontage, beautiful trees, excellent building site. $6,500 with $1,500 down.

Deer Lake

Over 4 acres of beauty, privacy and seclusion. Over 100 ft. water frontage. Finest view in Oakland County. $9,950 with $3,500 down.

Bateman & Kampsen

REALTORS FE 4-0528
Co-operative Real Estate Exchange

WILLIAMS LAKE 2 BEDRM. home new, 200 ft. from a large sandy beach. 7020 Sandy Beach Dr. OR 3-2130.

YEAR AROUND 5 ROOMS AND bath, Automatic oil heat, fireplace sea wall. East shore of Pontiac Lake. OR 3-2643.

For Sale Resort Prop. 44A

A VACATION EVERY WEEK. Yes, if you own a cottage on beautiful Lake Huron. Call us now and give us your requirements. We will be pleased to assist you in locating your summer cottage. No obligation, of course. Brownell Realty, FEderal 2-8837.

BEAUTIFUL, LARGE, MODERN brick home plus guest cottage. 180 ft. lake front. Excellent schools and transportation. FE 5-3129.

FOR RESORT COTTAGES ON Vacant lots on good fishing lakes. Call Clifford Stanley, Broker, Fenton. Ph. MA 9-9187.

FURNISHED CABIN, ELECTRIC ice box, stove and oil heater, near Lake S. Helen, owner. OR 3-1765.

GRASS LAKE, NEW CABIN, large lot. Center resort area, adjoining state forest. Good hunting, fishing. Near Skeels, north of Gladwin. $395 cash or $25 per mo. Jerry Morrow, Clare, Mich. Ph. 799-W1.

HOUGHTON LAKE COTTAGE Log exterior Knotty pine interior 4 rooms. Modern kitchen and bath. Furnished. FE 5-1791. Sun. or before 2 p.m. wk. days.

SMALL LAKE ESTATE BEAUTIful modern, five bedroom, natural log home. Handsomely and completely furnished. Lovely view on large inland lake. Boathouse, sundeck, garage, enclosed by rustic fence. Terms. Immediate possession. Shown by appointment only. Dennis O'Connor, Broker, Lake Orion, Mich. MY 2-0940.

Sale Suburban Prop. 45A

EAST OF PONTIAC

HOME ON ONE ACRE; 3 Bdrms., basement, gas heat, 2-car garage—Great for children. $3700 down.

ROCHESTER AREA—5 Homes in the Village. Many in the Country.

H. E. WEAVER, Broker

1445 E. Auburn Rd.
Rochester OL 2-0821

HOME NEAR ROCHESTER, 5 large rooms & bath, oil furnace, automate hot water aluminum storms & screens, 2-car garage. On ½ acre lot. 145 Nevada, Rochester, OL 2-5302.

For Sale Lots 46

BALDWIN RD. — APROX. 3½ acres, partly wooded. 220 ft frontage. Oakwood Manor—Excellent extra large corner lot. Donelson Park — 125 ft. corner lot. Wenonah Dr.—nice 80 ft. lot with comb. studio-workshop & garage on it. Eastway Dr.—A nice eastside lot 60x330. Close to school. Watkins Lake Area—Nice high 100 ft. lot. Merrimac St.—80 ft. lot & a 40 ft. lot. All utilities. Fremont St.—1 acre, 140 ft. lot with Nicholle & Harger Co.

33 W. Huron FE 5-8183.

BLOOMFIELD ¾ ACRE ADJOINing Forest Lake Country Club, $6500. Also 50' lot, Walnut Lake, West Bloomfield. Lake privileges, $1500. Owner FE 9-9708.

2 LOTS, CRESCENT LAKE FR, taxes, 95x125 Lake privileges. EM 3-4600.

OAKWOOD MANOR SUBDIVISION. Large corner lot. 311 ft. by 220 ft. Terms FE 5-1455.

LOT IN CHEROKEE HILLS. FE 5-3133.

HOMESITES, ENTIRE BLOCK. From Highgate to Pinegrove on Pontiac Lake Rd. Heart of Waterford. Call owner, MI 6-0084.

For Sale Lots 46

DRAYTON WOODS

A limited number of excellent lots are still available in this subdivision. Protective restrictions. FHA and Equitable approved. Convenient terms can be arranged to meet individual needs.

HOLMES-BARTRAM

4392 Dixie Hwy.
OR 3-1950 Eves. Maple 5-1249

WATKINS LAKE

A number of excellent building sites have recently become available in beautiful and exclusive Lakewood Subdivision, located on the north shore of Watkins Lake. Wooded and open sites, each approximately an acre in size. These lake privilege sites are sold only subject to rigid restrictions. Property shown by appointment.

HOLMES-BARTRAM

4392 Dixie Hwy.
OR 3-1950 Eves. Maple 5-1249

30 ACRES—ALL TILLABLE, SURveyed in 5 acre lots. $8,750, $1,500 down.

20 ACRES—all tillable, $4,500, $800 dn.

10 lots—Golf View Park Sub., $1,800 $300 dn., or $1,500 cash.

2 lots Windcroft Sub., $1,250 & $1,300 cash.

Humphries

REALTOR FE 2-0407 FE 4-7114
83 N. Telegraph Open Eves.
Multiple Listing Service

MULTIPLE LISTING SERVICE

LADD'S

Signs Are Everywhere

LOTS

87x160 wooded. A good buy at $2,100.

100x150 Waterford - Drayton Sub. $850.

Watkins-Pontiac Estates No. 3. Low as $150 down.

150 by approx. 900 ft. with stream. Only $1,950.

2 acres on paved road. Some woods. $1,900 terms.

"BUSINESS IS GOOD AT LADD'S"

LADD'S

OPEN SUNDAYS

4286 Dixie Hwy., Drayton Plains
OR 3-1231

4256 N. Lapeer Rd. or M24
FE 5-9291

2 LANDSCAPED LOTS IN WATERford Village. Terms. FE 4-3948.

CHOICE!—2 ACRES

Lovely wooded building site located near Oakland Lake with 24 x 40 basement and well already in. A very choice parcel at only $1950 with terms.

$1,000

Buys this large 110 x 304 high and dry lot only one block from Oakland Lake with lake privileges. Only $250 down.

IMPROVED

City lot 43 x 110 with city water and sewer in. Priced to sell at $650 with terms.

Edw. M. Stout, Realtor

77 N. Saginaw St. Ph. FE 5-8165
Open Eves. Till 8:30

DRAYTON WOODS

80 ft. frontage. High with lovely trees. Over 200 ft. deep. $1,500 with terms.

LAKE FRONT

Oakland Lake, 50 ft. frontage. Can't be beat at $1,650.

BLOOMFIELD

Several good lots here. Priced from $3,000 up. Nice sized and the best of locations.

OFFICE OPEN 9-8

A. JOHNSON, Realtor
1704 S. Telegraph Rd.
FE 4-2533

LOTS FOR SALE

Commerce Lake—Crescent Lake. West side.

H. W. Bigelow

594 W. Huron St.
FE 5-5492 or FE 5-5848

Pioneer Highlands

Two lots reasonably priced at $3,350.

Leslie R. Tripp, Realtor

22 W. Lawrence Street
Open Evenings
FE 5-6161 or FE 4-2396

LOT, 100 BY 150 FT. PONTIAC Watkins Lake Estates. Call FE 5-3713.

LOTS FOR SALE, TWINBEACH. Middle Straits Lake. EM 3-2440.

LOTS AND ACREAGE

3 lots just off Perry. Blacktop streets, water and sidewalks, $1,500. 1 1-3 acre parcels, $850. 2 acre parcels, $1,000. Terms to suit.

CRAWFORD AGENCY

53½ W. Huron FE 4-1549
MY 3-1143

READY FOR ACTION!

An excellent 130x345 parcel, ideally located off Auburn just east of Adams Rd., the well is in and approximately 500 block plus small outbuilding and fruit trees. Part of the lot would be fine for a nice garden. This can be yours for only $195 down.

Edw. M. Stout, Realtor

77 N. Saginaw St. Ph. FE 5-8165
Open Sun. 12 'til 4

Humphries

Realtor FE 2-0474 FE 4-7114
83 N. Telegraph Open Evenings
Multiple Listing Service

ROCHESTER VICINITY

5 acres ranch type home. Another small home. Small barn and chicken house. Priced right. 160 acres small lake and stream. Plenty other good farms.

P. W. DINNAN

66 W. Huron FE 4-2577
After 6 FE 4-6313

Rent Farm Property 48-A

AROUND 50 ACRES OF GOOD farm land near Rochester. No buildings. OL 1-7496 mornings and evenings.

FARM HOUSE ON GROVELAND Farm Estate Retired couple preferred. References required. $75 per month. 5990 Orange Hall Rd., Holly, Mich. MEL 7-3896.

For Sale Lots 46

2 WOODED CNR. LOTS. BEAUtiful Edgewood golf course. 160 by 165. Lk. priv. Black top. $1100 down. $40 a month. EMpire 3-2888.

MULTIPLE LISTING SERVICE

$25 DOWN

½ acre parcels on blacktop. $25 a mo.

JIM WRIGHT, Realtor

345 Oakland Ave. FE 5-9441

100 BY 150 ROSELAWN SUBDIVision. Auburn Heights OR 3-5536 after 4.

For Sale Acreage 47

33½ ACRES

Ideal for club or sub. Overlooking a beauty of a lake! $15,000. $4,000 down.

WHITE BROS.

5 ACRES ON DRAHNER RD. IN Oxford. Wooded. $1200. $120 down. OA 8-2918.

25 ACRES AND 6 ROOM HOUSE. For subdividng or scenic building site. On top of large hill. 5400 Hatchery Rd. OR 3-5209 or OR 3-7271.

3½

Business Opportunities 51

Partridge

IS THE "BIRD" TO SEE

TODAY'S SPECIALS

MOVIE THEATER equipped with CinemaScope and RCA sound system. Located on main street in booming Oakland Co. community. Comfortable owner's apt. in connection. Full price $45,000 on terms including real estate.

AN OUTSTANDING fishing tackle, sporting goods and gift shop on 2 acres next to popular fishing lake. Attractive log building plus comfortable modern owner's home. Business will pay for itself in only 3 seasons. $10,000 down plus stock on this highly profitable operation.

A-1 BOAT LIVERY, best location on very popular lake near Pontiac. Over 200 feet on paved road and lakefront. Includes 24 boats, 3 room home and other rentals. Ideal location for bait and tackle shop or boat and motor dealer. Full price $44,000 on terms.

A DAIRY QUEEN—the most popular soft ice cream franchise available 150 ft. on main state highway in the lake area in Oakland Co. All equipment and real estate only $6,000 down.

WARD E. PARTRIDGE
REALTOR FE 4-3581
NEW LOCATION AT
1½ BLOCKS WEST OF TELEGRAPH
REAL ESTATE & BUSINESSES THROUGHOUT MICHIGAN
Open 7 to 9 Eve.

3 STALL SUPER SERVICE STATION. Very good location, low inventory. Call FE 2-8173.

FOR SALE: TAVERN IN SMALL town near Pontiac. Send inquiries to Pontiac Press Box 85.

Saginaw Street

169 foot frontage used as restaurant drive in for 8 years, showing good income. Modern building 30x40, built in '48, oil heat, 2 lavatories. Adequate blacktop parking space. This corner would be suitable for gas station or other commercial purpose $50,000 includes all restaurant equipment. Terms.

Bar & Resturant

Doing gross business of more than $100,000 in addition to other income, this bar-restaurant has 24 factories and companies within a 6 block area. Feeding better than 300 customers a day, with a seating capacity of 235. Price of $85,000 includes real estate, vacant parking lot. Class C liquor license, and all equipment. Can be handled with $37,500 down or can be sold separately with lease on real estate. Shown by appointment only.

Roy Annett, Inc.

REALTORS
28 E. Huron FEderal 8-0466
Open Evenings and Sunday 1-4

BEAUTY SALON

BIRMINGHAM—This well established business with all late model equipment located 1 block from Woodward is offered at only $5,000—TERMS & LEASE.

J. R. Hiltz

REALTOR
Open 9-8 Sun. 1-4
1011 W. Huron St. FE 5-6181

HARDWARE

Or small lumber business wanted. Have good buyer. Call LI 9-3220. LI 7-2715 E. S Carl, Broker.

NEW MODERN BUILDING ZONED manufacturing. Gas heat, excellent location on busy intersection. 8000 sq ft. Terms. Box 58, Pontiac Press.

PARTRIDGE IS THE "BIRD" TO SEE.

POP CORN, COTTON CANDY AND hot dogs, etc. 12' Concession trailer, $950. FE 4-5405. 1039 LaSalle.

15 BED NURSING HOME — CATERING to exclusive clientele and showing a wonderful income. Within 20 miles of city on trunk highway. Call for interview. No phone information.

RAY O'NEIL, Realtor

262 S. Telegraph Rd. Open 9-9
FE 3-7103 or OR 3-2628
Co-Operative Real Estate Exchange

WANTED

100 persons who would like to invest $1,000 each at 7 per cent annually. Fully collateralized. Box 56 Pontiac Press.

10 UNIT KITCHENETTE APT MOtel on Pontiac Lake. 7 room house and boat livery. $20,000 down. ORlando 3-9289.

"LET'S TALK BUSINESS"

TAVERN

If you are looking for a straight bar, no food, no dancing, no entertainment — just beer and wine, call us quick. 20 minutes from Pontiac in a growing area. Widow would like to retire. Bar grossing $36,000

RESTAURANT

Not too classy but hungry working folks beat a path to this door. Near small factories so is able to close evenings, Saturday afternoons, and Sundays. at 500 total price

MICHIGAN BUSINESS SALES CORPORATION

JOHN A. LANDMESSER, BROKER
1573 S. Telegraph Rd
FE 4-1582
Park At Our Front Door

HOT DIGGETY!!!

Opportunity to go into frozen custard and drive-in restaurant. All equipment, supplies and building. Only $700 down. $65 per mo. Plus lease.

RIDGEWAY
975 Baldwin Ave. FE 4-6203

Sale Land Contracts 52

$6,400 SEASON'D LAND CONtract at 6 per cent interest, for $5,000. Owner, OR 3-1745.

BALANCE $6200 DISCOUNT 20 per cent. Payments, $70 per month. OR 3-1159.

NEW LAND CONTRACT, 30 PER cent off for quick sale. Private owner. OR 3-9104.

SEASONED CONTRACT. 20 PER cent discount. OR 3-4952.

Money to Loan 53

(State Licensed Lenders)

WHEN YOU NEED
$25 to $500

You can get it quickly on your signature, car or furniture. No endorsers. Payments to suit your budget. We will be glad to help you with your money problems.

STATE
FINANCE CO.
702 Pontiac State Bank Bldg.
FE 4-1574

TEAGUE FINANCE CO.
202 N. MAIN
ROCHESTER, MICH.
LOANS $25 TO $500
AUTOS
LIVESTOCK
HOUSEHOLD GOODS
Ph. Rochester OL 6-0711, OL 1-9791

LOANS
$25 to $500 $25 to $500
COMMUNITY LOAN CO.
30 E. Lawrence FE 2-7131
FRIENDLY SERVICE

LOANS $25 TO $500
BENEFICIAL FINANCE CO.
(Provident Loan)
1 W. Lawrence St. FE 2-9249

Money to Loan 53

(State Licensed Lenders)

35,000 Families Recommend Buckner's

Four (4) Buckner Convenient offices in Pontiac area where you can quickly borrow up to $50 on small once-a-month payments. You get full amount. No deductions.

COST OF BORROWING at Buckners IS LESS THAN YOU THINK.

Get needed cash quickly from Buckner's friendly loan company.

Buckner Finance Co.

Offices are located:

Pontiac 2nd Floor National Bldg.
Drayton Plains 4512 Dixie Hwy.
Walled Lake, 230 Barnston (next to bank)
Utica 45462 Van Dyke
One block North across from bank

GET CASH QUICKLY
Up to $500

1948 to 1955 cars. Bring your title. Most deals closed in 30 minutes. Loans also made on furniture, signatures and other securities.

Oakland Loan Company
202 PONTIAC STATE BANK BLDG.
FE 2-9206

LOANS $20 TO $500
On signature only
HOUSEHOLD FINANCE CORP. OF PONTIAC
3½ S. Saginaw St. FE 4-0535
LOANS $25 TO $500
BAXTER & LIVINGSTONE
64 W. Lawrence St. FE 4-1538

NOW IN OUR NEW HOME
7 North Perry Street
(Second Floor)
Corner of Pike

Loans to $500

with fast service and on a repayment plan suited to your income.

We invite you to visit our new, modern office where friendly, courteous service awaits you. Or phone FE 5-8121 for your needs. Leslie Fleisher, Manager. Berkeley Voss, President.

Home & Auto Loan Company

7 N. Perry Street
(Second Floor)
Hours: 9 to 5; Saturday 9 to 1

Mortgage Loans 54

LOANS $600 TO $1,500

1. For any purpose on homes modern or not in Oakland County.
2. For home additions or improvements.
3. To build-in or enclose houses partly constructed.
4. To build a garage or on a garage home.
5. On second mortgages.

Apply 200 National Building Pontiac, or phone FE 4-4729.

Swaps 55

1 8" TABLE SAW. WASHING MAchine. Sale or swap for a garden tractor. FE 5-8512

6-ROOMS, FULL BASEment, large lot inside city. Take car or what have you as down payment. Vacant. Call today
GILES REALTY CO.
92 W. Huron FE 5-6175
Open 9-9

'48 TRUCK WITH GOOD TIRES and 2-speed axle, 6 in I-Beam, 36 ft. long, about 5000 bricks. Swap for anything of equal value. FE 5-4628

50 FORD, MECHANICALLY GOOD, nearly new tires, swap for pick up or sell. MY 3-4273

'53 DODGE TRUCK AND BUSIness. Will take clean 1953 model car for equity. Call after 5:30. FE 4-6618.

ATTENTION! WILL ACCEPT CAR or $350 down for new two bedroom home with many features. On an acre of land. Access to lake. Partially finished inside. Call OR 3-7497

BUILDING LOTS WORTH $200. $400 accepted as trade in on used cars. H. J. Van Welt, OR 3-1355.

FARMALL A, TRACTOR, PLOW, cultivator drags, mower. Power saw. Buzz saw 2 electric brooders. 1 lawn mower. Trade all or part for stake truck or cash. OA 5-3697.

GE AUTO. WASHER. PERFECT condition. For what have you. FE 5-1467.

GOOD 5-PIECE BEDROOM SUITE for guns or cash. FE 2-4708.

MULTIPLE LISTING SERVICE — 5 room modern northwest suburban will trade for smaller home—land contract—or acreage. JIM WRIGHT, Realtor
345 Oakland Ave FE 5-9441

SHARP '55 DODGE, FOR CASH or late model car as equity. OR 3-5345.

'55 HUDSON HORNET TO TRADE for land contract or equity in home. OLive 1-7857 after 4.

ONE COKE MACHINE, NATIONAL cash register, and check protector, electric advertising clock, will sell or trade for car. FE 8-1390.

SEMI AUTOMATIC BLOCK MAchines with continuous mixer and approximately 2000 8-in. pallets and 1000 12-in. pallets. Will trade for farm tractor and equipment. FE 4-0598

SWAP IN YOUR OLD LAWN MOWer on a new Eclipse hand or power mower. See us for all types of lawn fertilizer, Scotts & Johnson's grass seeds, trellises, border fence, and all sprinr housecleaning needs. We rent lawn rollers, seeders and floor sanders. Have your lawn mower sharpened now. Lots of easy parking.

BARNES HARDWARE
742 W. Huron St. Easy Parking

SWAP YOUR OLD HOUSE ON A new 3 bedroom home with lake priv. on Oakland Lake. FE 5-4628.

SWAP 2-WHEEL TRAILER FOR boat trailer anything of equal value. FE 4-3035.

TRADE 2 BEDRM. BUNGALOW, 3 pc. bath, water heater, lot 50 x150, lake privileges to Maceday Lake, built in 1953 $6,950 full price. Trade for car, house-trailer, land contract, equity in your present home, or what have you? Clair Real Estate, 1362 W. Huron St. FE 4-6492 or FE 4-4813. Ask for Mr. Clark.

TRADE

Your present home or equity on a 4 bedroom, 1½ bath new brick home in Seminole Hills. Floor to ceiling fireplace, built in oven and range, gas heat and many, many other extras. See it today.

Bateman-Kampsen
REALTORS FE 4-0528
377 S. Telegraph Eves. & Sun.

WILL SWAP 1941 DESOTO. A-1 cond for port AC generator, or other tools. FE 5-7291.

WHITE CHAPEL CEMETERY lots, will trade for good used car or will sell. Inquire 289 State St.

For Sale Clothing 56

2 SPRING JACKETS FOR BOYS size 16. Both for $6. 2 girls spring coats size 6 to 7. Both for $7. OR 3-7773.

2 BALLERINA-LENGTH FORmals. Red and light blue, size 10. Also girl's clothing. FE 5-7638.

2 BEAUTIFUL FORMALS, SIZE 14, worn once, excellent condition. Holly MElrose 4-6001.

2 MISSES WOOL SUITS, SIZE 9, 1 WEATHERVANE SUIT, SIZE 9. ALL GOOD COND. REASONABLE. 1 MAN'S NAVY BLUE GABARDINE SUIT, SIZE 38. LIKE NEW. $16. OR 3-5402.

BOYS SUITS SIZE 10-12, OTHER good outgrown clothing. FE 5-2675.

LADY'S COAT SUIT & DRESSES. Size 12. FE 2-7763.

Sale Household Goods 57

1, 52-GAL. HOTPOINT ELECTRIC water heater, excellent condition. FE 2-1446

1 3-PIECE BATHROOM SET. Very good condition, $45. Copeland refrigerator $20. FE 5-6749. 678 First St.

2 PC. LIVING ROOM SUITE — like new. Best offer over $100 takes it. Your offer accepted Sunday only 10 a.m. to 3 p.m. Apply corner Edmore & Denby, Drayton Woods, Drayton Plains.

2 MATCHING BLOND MAPLE youth beds, Kant-Wet mattresses. Practically new. Highest bid. FE 2-4676.

17" RCA USED CONSOLE TV. $59.95. TV antenna kit, $9.95.

WALTON TV
Walton, Cor. Joslyn FE 2-2257

6 PIECE WALNUT DINING ROOM outfit. Rose wool carpeting, 12x13, plus runner, gas range. FE 4-4161 after 6:30, or all day Saturday.

3 PC BEDROOM SUITE FOR COTtage, complete with box springs & mattress. FE 5-6356, 550 Valencia.

40 SQ. YDS. CARPET AND PADding. All wool, reasonable 54 Dakota Drive. FE 2-7441.

3 PC. BEDROOM SUITE. FE 5-3992.

6 FRUIT WOOD ANTIQUE DINing chairs, Mahogany credenza buffet, Crosley console radio and phono. Porch glider. All good condition. Reasonable. MI 6-2721.

7 PIECE WALNUT DINING ROOM outfit. Consisting of table, 4 chairs, buffet, china cabinet and table pads included. Good condition. 78 E. Cornell. FE 4-0674.

8 PIECE WALNUT DINING RM. suite. Reasonable. FE 5-6279.

9 PC. DINING ROOM SUITE, $35. Gas stove $6. Davenport $7. Chair $3. MY 3-5041.

10 FT. REFRIGERATOR, VERY good. FE 8-0102.

11 CU. FT. ADMIRAL UPRIGHT deep freeze. Used only 2 months. Cost about $400 sacrifice for $275 for quick sale. J. F. Stevens, Broker, 112 S. Center St., Highland, Michigan. Ph. Milford MU 4-6571. Offis.s closed Sundays.

21 IN. JACOBSON 8 LAWN QUEEN power mower used one summer, $60. Chair with ottoman, converts into bed, $15. 2496 Pine Lake Ave., Keego Harbor.

21 IN. JACOBSON'S LAWN QUEEN Power mower used one summer, $60. Chair with ottoman, converts into bed, $15. 2496 Pine Lake Ave. Keego Harbor.

60 IN. METAL CABINET SINK. Complete with fixtures. Double drain. Just right for that lake cottage! OL 1-0294.

ANTIQUE FURNITURE SALE. Pine cupboards, dough box, dry sink, wash stand davenports, etc. Afternoons, Moran's Downtown Shop, 222 S. Main, Rochester.

4-6X8 WOOD PANEL DOORS, $8 each. FE 8-0765.

ALMOST NEW KINGSTON SWEEPer. OL 2-4995 between 10:30 a.m. and 10 p.m.

ANTIQUE VICTORIAN SOFA, 3 pair drapes, Coffee table. Smoking stand. Telephone stand. 4 lawn chairs. OR 3-6693.

ANTIQUE OAK CHINA CABINET. $20. MI 4-3948.

ADDING MACHINES AND TYPEwriters, brand new $5 down, $1 a week. Ray Rengo, FE 8-3153 before 9 a.m. or after 6 p.m.

APT. SIZE WASHER WITH wringer attachments. New. FE 2-1311.

ABOUT ANYTHING YOU WANT FOR THE HOME CAN BE FOUND AT L&S SALES
A little out of the way, but a lot less to pay. Special while they last, lawnmowers $2.00 and up. Gas and electric refrigerators, ranges and water heaters. Bathroom fixtures, beds, chests, dressers, vanities, springs and mattresses. Living room suites, occasional chairs, tables, lamps, TV sets, radios, rugs, dining room suites, dinette sets, and many other misc. items. NEW & USED. Visit our trade-in dept. for real bargains.
USE OUR LAY-A-WAY PLAN OR EASY TERMS.
UP TO 24 MONTHS TO PAY
We buy, sell or trade. Come out and look around. 2 acres of free parking.
OPEN DAILY 9 TO 9
AND SUN. 12-5.
L & S SALES CO.
4 miles S. of Pontiac, or 1 mile E. of Auburn Heights on Auburn Rd., M59
PHONE FE 5-9241

APRIL BARGAINS

Kitchen cabinet	$20.00
Drop head Singer	$20.00
Floor model radio	$ 7.00
All-glass China	$20.00
Table-top gas stove	$15.00
Vanity and bench	$15.00
Platform couch	$25.00
Chair and ottoman	$10.00
Table-top elec. range	$20.00
Child's desk and chair	$ 7.50
Breakfast set	$12.00
Beds, complete	$10 and up

Come in and save on all new and used furniture.
We buy, sell and exchange everything in the home.

Oakland Furniture
104 S. Saginaw FE 2-5523

APPLIANCES
TRADE-INS GUARANTEED

Automatic washers	$69.50 up
Wringer washers	$22.50 up
Refrigerators	$39.95 up
Vacuum cleaner	$ 7.95 up

Roy's Replacements Parts & Service, 96 Oakland.

AUTOMATIC WASHER, $20. 2 PC living room suite, $25. 17 inch TV, $35. Refrigerator, $35. FE 5-2766.

BEAUTIFUL 9 PIECE DINING room suit, excellent condition. FE 4-1719

BEDRM. SUITE, BABY BED, high chair nursery chair and bassinette. FE 2-5871

BENDIX AUTOMATIC WASHER, $25. Organ, Reed, $35. Can be seen after 6:30. FE 2-2034

BENDIX ELECTRIC DRYER. New, fully guaranteed delivery, and installed. No down payment. $2 per week. Maytag washer, late model. A-1 condition $39. Phone MY 3-3711.

BASEMENT 28X38 ON LOT 66X200 blueprints included. Phone FE 5-5222.

BLUE DAVENPORT AND 2 chairs. Kenmore automatic washer, 9 lb. Occasional chair. FE 5-9508 303 Riviera.

BOTTLE GAS

New low price. Complete installation. Only $10 plus gas. Kenyon Fuelgas. OR 3-2491.

CASH FOR SMALL RADIOS, working or not. FE 5-8755.

CASH FOR YOUR FURNITURE o. tools. OR 3-2717

12x12 LINOLEUM $7.20
4½ FT. WALL TILE 25c

GUAR HOUSE PAINT, GAL., $1.95
15c VINYL INLAID TILE 10c
RUBBER BASE PAINT, GAL $2.50
SYERS, 141 W HURON, FE 4-3064

CLOTHES DRYER, GAS, BEST brand made, slightly scratched, exceptional val. Michigan Fluorescent, 393 Orchard Lake Ave.

COMPLETE HOUSEHOLD OF modern furniture. Living room, 2 bloand twin bedroom suites, electric stove, and Westinghouse frostfree refrigerator. All in excellent condition. 2639 Woodbine Drive, FE 5-4945.

CROSLEY REFRIGERATOR. Sealed units, shelves on door. Excellent cond. Only $69.95. Midwest 6-1300.

CROSLEY SHELVADOR, REASONable. FE 4-6626.

COFFEE TABLE, ANTIQUE chest, chairs small Oriental rugs. MI 4-3775.

DAVENPORT, LAWSON STYLE, cheap. Tel. MY 3-2712 after 4 p.m.

9 PIECE OAK DINING ROOM suite, 1 walnut desk, 2 walnut bookcases 770 Miller St. Rochester.

DAVENPORT AND CHAIR, $35. Ducan Phyfe 8 piece dining room suite, excellent condition, $150. FE 2-6900.

Sale Household Goods 57

DINING RM. SUITE. $35. 12 Evelyn Ct.

EASY SPINRINSE WASHer, only 2 years old. Will sacrifice. Call FE 5-5293.

EASY SPINDRY WASHER. 1 YR. old. Radio, electric roaster, fan & stand. 192 W. Princeton

ELECTRIC RANGE, LIKE NEW. Fluorescent light. Deep well, full size. FE 5-4431.

ELECTROLUX WITH SELF-WINDing cord. Hoover upright, rebuilt. OR 3-5624.

ELECTROLUX. REASONABLE. OR 3-5790 after 4 p.m.

ELECTROLUX. LATE MODEL, like new. Take over balance of $29.84 or payments of $7.46 for 4 mos. Dealer. Phone FE 8-1564.

ELECTRIC RANGE, LIVING room suite, 2 end tables and misc. FE 4-7743.

ELECTRIC STOVE $40. FE 8-2951.

FOR SALE: 2 GE REFRIGERAtors, apartment size, both for $70.00 Also 1 iron single bed and springs $7.50. Can be seen at apartment C-15 Arcadia Ct. Herbert Kincaid.

FREEZER LATE MODEL KELVInator, 13 cu. ft. Excellent condition, $150. FE 7-0706.

FRIGIDAIRE REFRIGERATOR, good condition. Sell reasonable. 8 cubic ft. Call OLive 3-6832 after 4:30.

FLOOR SAMPLE SALE

Norge elec. dryer	$109.95
Hamilton elec. dryer	$119.95
Bendix auto. washer	$129.95
Maytag auto. washer	$229.95
Norge 10 cu. ft. refrig	$189.95
Used Maytag washer	$ 59.50
End tables	$ 16.95

CLAYTON'S
Furniture Appliances
3065 Orchard Lake Rd
Keego Harbor
FE 5-8811 or FE 5-8974

FOR SALE OR TRADE — ALmost new Tappan gas range, 8 pc. walnut dining room suite, Twin beds, innerspring mattress. FE 4-1434

FOR SALE OR TRADE-ALMOST new Tappan gas range, 8 pc. walnut dining room suite. FE 4-1434.

FREE FOR THE TAKING, UPright piano. EM 3-2560.

2 PIECE LIVING ROOM SUITE, large gas stove, writing desk, bookcase, kitchen table and 4 chairs, corner cupboard and porch glider. FE 2-3697.

GREEN DAVENPORT AND chair, wine chair FE 5-1452.

HIGH CHAIR, NURSERY CHAIR and teeterbabe. 55 Williams.

HOTPOINT WATER HEATERS 55 gal. installed $129.95. 80 gal. installed $169.95. R. B. Munro Electric Co. 1060 W. Huron.

KIMBALL BABY GRAND PIANO, mahogany, excellent condition, 9 piece solid walnut dining room set, beautiful design; 1 English-type lounge chair, 1 custom made lounge chair and ottoman. Also misc. articles, including dishes and kitchen utensils. Can be seen afternoons and evenings, Fri., Sat. and Sundays, April 27, 28 and 29. 5967 Andersonville Rd., Waterford Village. OR 3-4142.

KITCHEN TABLE & 2 CHAIRS, 3 pair matched drapes, blond coffee table and drum table, car seat, car bed. FE 5-1452.

LINOLEUM..38c A YD.

9x12 rugs	$3.95
9x12 wall tile run ft.	27c
$4.95 house paints gal.	$1.89
Heavy garbage cans	$2.25

JACK'S
277 Baldwin, Nr. Rundell

7 CU. FT. GEN. ELEC. REFRIG. apt. size gas stove, 1 yr. old. Phone FE 3-7725 after 6.

LIVING ROOM SET
37 Mohawk

LORD'S SPECIALS

5 pc. dinette set	$49.95
2 pc. sofa-bed	$49.95
Used TV's from $24.95	up
Hide-a-bed, from $139.95	up
Used Gas Stoves	$20.00

LORD'S
Furniture and Appliances
125 W. Huron St. FE 5-5083
"Where Wrigley's Used to Be"

LOVE SEAT AND CHAIR. GOOD condition. FE 2-4071.

MOVING MUST SELL WALNUT bdrm. furn., rec. leather kitchen set, desk, studio couch. 5032 Libcrest, Crescent Lake.

MAHOGANY DINING ROOM suite, 7 or 9 piece. Very good. MY 2-6186.

MAHOGANY BED AND DRESSER, box springs, foam rubber mattress, 2 night tables, MA 6-3707.

MAGIC CHEF GAS STOVE, GOOD condition, cheap. FE 4-0672.

MATCHED LINED TRAVERSE drapes, 3 panels, 140 in. ea. 2 panels, 75 in. ea. Pr. of 3-step tables. 290 Starr.

MAYTAG AUTOMATIC WASHER, $25. Rollaway bed $5. FE 4-0102 after 5:30.

MAYTAG AUTOMATIC WASHER. Good working cond. Only $64.50. Midwest 6-1300.

MOVING FORCES SALE BREAKfast set, tables, bookcases, pictures, oval scatter rugs, lamps. Two lounge chairs—one with ottoman, Duncan Phyfe mahogany dining table—3 leaves, Twin Spindle bed with springs, and chest of drawers. MI 4-9096.

NORGE REFRIG. IN GOOD cond. OA 5-2856.

NESCO ELECTRIC ROASTER oven, complete with cabinet. Also child's nurser chair. Complete with pot and tray. FE 2-1159.

MIRROR. REFRIGERATOR, desk, sandwich toaster, upholstered chair, mahogany credenza, pair of hand-painted lamps. FE 5-1927.

NEARLY NEW, 30 IN. NORGE gas stove and 42 in. electric stove. Call FE 8-2239.

ONE ELECTRIC STOVE, $9; ONE outboard motor, $25; one rocker, $5. FE 2-4909.

Plastic Wall Tile..2c ea.

Unclaimed linoleum	$2.49
Surplus paint	$1.49
White enamel	$1.98

Harold's Paint & Lino.
140 S. Saginaw

POWER LAWN MOWER, $35. Radio-phone, $15. Gas stove, $15. Chrome set, $25. Sewing machine $15. FE 5-2766

PORCH GLIDER 2 PORCH chairs, 2 rockers Antique black walnut bed & dresser. Bissell carpet sweeper Electric heater. FE 2-7763.

R.C.A. TV 12½ IN. BEAUTIFUL blond oak cabinet. $30. FE 5-0188.

6 PIECE SOFA BED SET
Modern sofa bed, two modern step tables, matching coffee table, two decorator lamps.
ALL FOR $79.95
PAY ONLY $1.50 WEEKLY
PEARSON'S BANK FURNITURE
42 ORCHARD LAKE AVE

7-PIECE LIVING ROOM GROUP

Modern 2 piece suites, 2 modern step tables, matching coffee table, 2 decorator lamps.
ALL FOR $97. PAY ONLY $2 WEEKLY
Pearson's Bank Furniture
42 Orchard Lake Ave. FE 4-7881

RCA TELEVISION, 16" WITH matching base. Only $59.95. Midwest 6-1300.

REBUILT WASHING MACHINES, all makes guaranteed. Thyle Electric, 502 N Johnson. FE 4-5169.

REFRIG $50.
FE 4-1008

ROASTER OVEN, WESTINGhouse. Large size complete with Pyrex dishes. In original cartons. $46.50 value. $29.95. Distributor close out. Will make terrific gifts. Michigan Fluorescent, 393 Orchard Lake Ave.

6-PIECE BEDROOM SET

Beautiful dresser, large mirror full size bed, roomy chest of drawers 2 boudoir lamps.
ALL FOR $99. PAY ONLY $2 WEEKLY
Pearson's Bank Furniture
42 Orchard Lake Ave. FE 4-7881

SCHAIBLE GARBAGE DISPOSAL $49.50. R. B. Munro Electric Co. 1060 W. Huron.

SINGER PORTABLE, $27.50 AND consolle, $39.50. Free home demonstration. OR 3-9702.

SINGER CONSOLE, ROUND BOBbin, late model. Take over balance, $48.85. Or pay $9.77 per mo. Dealer FE 8-1564.

SPEED QUEEN IRONER
MI 4-3222.

SINGLE PLAYER $12. 3 SPEED player $16. FE 5-8755.

SLICE OF HAM



"Uranium!!!"

Sale Household Goods 57

SINGER SEWING MACHINE. Portable. Can be put in a cabinet. $22.50. FE 2-9143.

SMALL UPRIGHT PIANO, $150.00 Bed, $10.00. Mohair chair, $10.00; 2 beach chairs, $300; electric corn popper, $2.50, all in very good condition. 24 Miller St., after 1:30 p.m.

SOFA AND CHAIR, COVERS INcluded. Coffee table and 2 end tables. Book case $60. FE 2-4688.

SPECIAL, EUREKA VACUUM cleaner, $69.95. Floor model $49.95.
R. B. MUNRO, 1060 W. Huron.

SPECIAL, HOTPOINT WASHER & dryer, $288. R. B. Munro Elec. Co. 1060 W. Huron.

STOVES BOUGHT, SOLD, EXchanged. Turner's. 602 Mt. Clemens. FE 2-0801.

STUDIO COUCH, FAIR CONDITION, OR 3-6151.

TABLE LAMPS, 1956 DESIGNS, $14.95 value, $3.95. Factory irregulars, Michigan Fluorescent, 393 Orchard Lake Ave.

TRADE-IN DEPT.

WASHERS AT BIG DISCOUNT
All guaranteed $29.95 up
Guaranteed refrigerators $69.95 up
Table top gas ranges $29.95 up
USE YOUR CREDIT
WYMAN'S
18 W Pike St FE 4-1122

TRADE-IN DEPT.

PRICES SLASHED
BUY NOW AND SAVE

2 pc. living room suite	$19.95
$198 complete 3 pc. L. Oak bed. room suite	$79.95
3 pc. metal bed complete	$19.95
26" boy's bicycles	$21.95
5 pc. chrome dinette	$24.95

EASY TERMS
WYMAN'S
18 W. Pike St. FE 4-1122

TRADE ELECTRIC RANGES FOR gas ranges. R. B. MUNRO, 1060 W. Huron.

UPRIGHT PIANO. CHILD'S ROLL top desk & swivel chair. Kidney shaped vanity. FE 4-6935.

USED ELECTRIC WATER HEATERS

SPECIAL CLEARANCE. SOME LIKE NEW ALL WELL KNOWN MAKES. SIZES 30, 40, GA TO 10 GA. TAKE YOUR PICK. $40 UP. TERMS. CONSUMERS POWER CO. 28 W. LAWRENCE. FE 5-8151

USED GAS RANGES $29.50 AND up. R. B. Munro Electric Co. 1060 W. Huron.

USED HOTPOINT IRONER $49.95
Used Refrigerators $74.95
Used Washer $34.95
Used TVs $24.95 & up
New Norge gas ranges $99.95
Sweet's Radio & Appliance
422 W. Huron FE 4-1133

USED TRADE-IN DEPT.

Chest of drawers	$14.95
Desk	$14.95
Washer	$19.95
Gas Range	$29.50
Electric range	$34.50
Davenport and chair	$39.50
8 piece dining suite	$49.50
RCA TV 21-inch	$89.95

MANY ITEMS
THOMAS ECONOMY FURNITURE CO.
CONVENIENT TERMS
361 S. Saginaw St.
PONTIAC MICH

Wayne Gabert's Appliance Specials

$129.95 Speed Queen washer $ 88.00
$259.95 Norge 10 cu. ft. ref. $188.00
$329.95 Motorola 21 in. TV console $239.95
$299.95 Norge 2-oven gas range $199.95
$279.95 Norge auto. washer $188.00
$239.95 Norge 30-inch auto. elec. range, Spec $179.95
MANY OTHERS TO CHOOSE FROM
2 YEARS TO PAY
121 N Saginaw FE 5-6189

VACUUM CLEANERS, PARTS, brushes, all makes, 956 Myrtle.

WASHER, BICYCLE, TV, RADIO and record player $30 each. FE 5-9173.

For Sale Miscellaneous 60

275-GAL. FUEL OIL TANKS Gauge, 15" legs, vented fill cap. $37. FE 5-1467.

4 PIECES OF 2½" PIPE, 9' LONG. For clothes posts or basement. Large Holland furnace with pipe, good condition. See in operation. FE 4-4195.

5 ROOM, LARGE SIZE OIL SPACE heater. Nearly new with blower. Reason for selling. Plans changed. Cost $112, sell for $60. FE 2-7398.

12 WEATHER SEAL STORM WINdows, $50. FE 5-3552

50 GAL. ELECTRIC WATER HEATer, $50. Evinrude 3½ h.p. motor, $50. 3238 Cummings Berkley, Lincoln 5-9888.

250 2-BY-4, AND 4-BY-4 AT 25 cents and 50 cents each. One store scale, 2593 E. Walton.

ACETYLENE CUTTING TORCH & gauges, $50. FE 8-1431.

ADDING MACHINES AND TYPEwriters, brand new $5 down, $1 a week. Ray Rengo, FE 8-3153 before 9 a.m., or after 6 p.m.

ADJUSTED TO FACTORY STANDARDS
Lawnmower Sharpening
Unclaimed lawnmower $5 & up
294 Oakland

BURMEISTER

4x8¼" Plasterboard	$ 1.35
4x8⅜ Plasterboard	$ 1.55
4x8½ Plasterboard	$ 1.75
4x7⅜ Plasterboard	$ 1.90

4x10 and 4x12 also in stock.

25 lb. Crown Coat In. Q	$ 2.25
25 lb. Joint cement in Q	$ 2.20
250 ft. joint system	$ 3.75
250 ft. perforated tape	$ .90
80 lb. bag of gypsolite	$ 1.15
50 lb. bag of lime	$ .69
4x8 fir plyscore	$ 5.45
4x8¼" plywood	$ 3.95
100 ft. bag 2" insulation	$ 4.25

MAKE SURE IT'S
BURMEISTER
Northern Lumber Co.
8197 Cooley Lake Rd.
Pontiac EM 3-4171 & EM 3-3747
Telegraph & 9 Mile Rd.
Detroit FL 1-4184

Empire Supplies Co.
2600 Union Lake Rd.
Union Lake Village
BUY DIRECT

We manufacture gliding windows, double hung windows, picture windows, awning windows and window walls.
Knotty pine paneling, knotty cedar paneling, and all kinds of trim.
EM 3-4148.

For Sale Miscellaneous 60

ANCHOR FENCES

No money down, FHA approved. FREE ESTIMATES. FE 5-7471.

AQUARIUM FLUORESCENT FIXtures, $18.95 value, $7.95. These are slightly marred. Michigan Fluorescent, 393 Orchard Lake Ave.

½ H. P. DEWALT SAW. LIKE new. Reasonable. 5371 Cooley Lk. Rd.

BATHTUBS, 5 FT., RECESSED, chipped, $39.95. Lavatories, complete, $14.95 stall showers $34.45. Michigan Fluorescent, 393 Orchard Lake Ave.

BATHROOM FIXTURES, YOUNGStown kitchen, furnaces: Oil, gas and coal. Hot water and steam boilers, automatic water heater, hardware, electrical supplies. Crock and tile, galvanized copper pipe and fittings. Lowe Bros. Paint. HEIGHTS SUPPLY. 2685 Lapeer Rd. FE 4-5431.

BEEF AND PORK, HALF AND quarters. Opdyke Market, FE 5-7941.

CASH FOR FURNITURE
FE 4-7881

CARLOAD TO YOU
2 x 4 — 8's. Red fir. Small.
36c EACH
Come and get 'em.
CHURCH'S INC.
107 S Squirrel Rd. FE 2-0233

CABINET SINKS FROM $59.95 Sinks to build in from $3.95. Double sinks from $9.95. G. A. Thompson, 80 S. Perry.

CABINET SINK, 54 IN., STEEL. Deep well jet pump, ½ HP plus 20 gal. tank. FE 5-5010.

CLOSING OUT

15c- Inlaid tile (9x9)	9c
59c wall tile	29c ft
$4.95 paint	$1.69 gal
Linoleum	39c yd
Rubber base paint	$3.95 gal.

SMITH'S, 257 S. Saginaw

304 BLISS PUNCH PRESS, straight side solid frame, 75 ton capacity 15 in stroke 4½ in. crank, bed area 20x24 in., cushioned 10 HP 1250 RPM Westinghouse motor, also motorized magnetic clutch ideal for die try-out work, can be inched down, also wired for once over or continuous operation. Guaranteed, $1850. FE 2-0790.

5/8" 4x8
Plyscore

Tongue and Groove. $4.95.
PONTIAC COACH CO.
4615 Dixie Hwy. Drayton Plains

1 HP ELECTRIC MOTOR. 3 HP electric motor, 5 hp gas engine, 3 hp gas engine and irrigating pumps. FE 5-2419

DISTRIBUTOR OF COLLOTS lawn mower parts.

G&M SAW SHARPENING SERV. 2255 E. WALTON FE 5-7835

DOME TYPE BUCKET-A-DAY HOT water heater, 30 gal. tank and stand, $20. 8:83 Willow Rd. Union Lake.

Discount Smishcount

CALL IT WHAT YOU LIKE
OUR PRICES ARE
HARD TO BEAT
We have just completed wrecking 384 bldgs. Our yards are full of good salvage materials. Buy now for later use.
2X4'S ALL LENGTHS 4c LI. FT.
3X8'S ALL LENGTHS, 10c LI. FT.
OAK FLOORING $8 per 100 sq. ft.
DOORS, WITH JAMBS, $3.95 up.
COMPLETE WINDOWS $5
SASH 50c up
BATHTUBS $10
A large stock of 2x6, 2x10, 2x12, 3x12 all lengths. Plumbing, furnaces, steel beams, radiators, cabinets, marble, etc.
GARAGES TO WRECK $ 35
HOUSE TO WRECK $350

UNION WRECKING CO.
MAIN YARD, 31245 W. 8 MI.
Job Yard 9600 Gratiot, nr. Harper
KE 5-9200

Hay, Grain & Feed 71

ALFALFA, BROME HAY, SECOND cutting alfalfa. FE 5-1039.

ALFALFA, CORN, CRAIG OATS, 72c. Horses. Lumber. MA 8-0666.

EXCELLENT FIRST CUTTING Alfalfa, brome and clover. 40 cents bale. Holly. MElrose 4-6001.

CERTIFIED CRAIG SEED OATS or Craig seed oats, 1 yr. from certified. Order now! Bud Hickmott, Oxford, OA 8-2159.

HAY, ALFALFA, SECOND CUTTING. Also Brome and alfalfa mixed. All first class. 2922 Sleeth Rd., between Wixom Rd. and Bass Lake Rd., Milford. MUtual 4-8038.

HAY FOR SALE. EM 3-0163.

For Sale Livestock 72

2 HORSE TRAILER. 3561 LIVERnois. MUlberry 8-1603.

7 YR. OLD PAPERED QUARTER horse. OA 8-3397

FOR SALE: SADDLE HORSE, 7 yr. old Sorrell gelding, gently spirited, well trained, blue ribbon winner. $165. Jack Bischoff, 1815 N. Milford Rd., Milford, Mich. Phone MUtual 4-5625.

PALOMINO AT STUD. 4121 Groveland Rd., Ortonville. 86F13.

PLEASURE HORSES, 1 ALBINO, good for 4-H Club horse. See these horses Sun. on M24 at Waldon Rd., 5 miles north of Pontiac. Call FE 2-8707.

QUANTITY OF SHEEP MANURE. Best offer takes all. MUlberry 9-1218.

SHOWY REGISTERED AEMRIcan saddle bred. FE 4-4.80.

YORKSHIRE HOGS. 10 WKS. OLD. OL 6-2303.

TWO EXTRA GOOD JERSEY cows, reasonable price. FE 5-0056.

For Sale Poultry 74

100 YOUNG HYBRID LEGHORN layers. FE 8-3325.

STEWING HENS, 30c A POUND. 3300 Dutton Rd. FE 5-0074.

WHITE EMDEN GOSLINGS FOR sale. 1343 Oxbow Lake Road—2 miles north of Commerce.

WHITE ROCK AND NEW HAMPshire pullets, also broilers, $1 each. FE 7-9252.

Sale Farm Produce 75

APPLES, $1 BU UP. HOMESTEAD Orchard. 8460 Orchard Lk. Rd.

"B" SIZED POTATOES, COBblers, Sebagoes, Kathadins. Grown from certified seed, $3 per cwt. Out Bladwin to Clarkston rd. west, first farm.

CERTIFIED SEED POTATOES. several varieties. Jack Cochran, Lake Orion. Phone evenings MY 2-0931.

EAR CORN, OATS AND EATING potatoes. OA 8-2318.

SEED POTATOES. CERTIFIED and 1 yr. from certified. Cobblers, Sebagoes, and Russets. OA 8-2179.

STATE INSPECTED LATHAM raspberries due fresh when wanted. 44264 12 Mile Rd., near Novi road. Northville 1243R, or Northville 804J.

Sale Farm Equipment 76

2 FORD TRACTORS WITH HYD. equip. 1010 E. Walton Blvd.

1949 FORD TRACTOR - 16 IN. plow Ford - Ferguson tractor parts, FE 3-5806.

A-1 CONDITION 5 H.P. GARDEN tractor. David Bradley. 1585 Rotsel. FE 3-5190.

A 8 H.P. GARDENALL RIDING tractor. With equipment. $525. FE 7-9140.

BOLENS AND WHEEL - HORSE, walking and riding tractors. Several good used tractors, 27 models of popular brand power mowers. Lots of good used mowers. Evans Equip., 6507 Dixie Highway, MA 5-7878. OR 3-8596.

BOW AND RIDE MASTER GARden tractor, plow disc cultivator, mower and snow plow, reasonable. OR 3-8181.

DIRT HAULERS
LANDSCAPERS
CONTRACTORS
BEFORE YOU BUY A NEW TRACTOR, SEE THE ALL-NEW I.H.C. UTILITY NO. 300 TRACTOR WITH HEAVY DUTY HENRY LOADER AND HENRY BACK HOE DIGGER.
WE NEED TRADE-INS
CREDIT TERMS
FE 4-0734 FE 4-1112
KING BROS.
YOUR I.H. DEALER
PONTIAC RD., AT OPDYKE

AA BUYS AT LEE'S
Riding garden tractors, the famous gardener-all-economy-wheel horse and Brady. Price $295 up. Walking tractors, $129 up. Roto tillers, $129 up. Clinton chain saw $159. Rotary mowers at best prices in town. Terms to suit.
LEE'S SALES & SERVICE
921 Mt. Clemens St. FE 3-9830

1947 FORD TRACTOR, FACTORY rebuilt motor. Front end loader. New back blade. 4 new tires also 12 ft tilt back trailer. FE 5-9989.

BOTH NEW
FERGUSON TO 35
CASE 300
INDUSTRIAL AND FARM TRACTORS
PARTS AND SERVICE
TRADE-INS WANTED
E-Z CREDIT RATES
LOW INTEREST RATES
Buy and Save at
HOUGHTEN & SONS
528 North Main Rochester
OLive 1-9761

CASE TRACTOR & EQUIP. 595 Livernois, Rochester.

FARMALL TRACTOR, MISC. farm machinery. 36915 Grand River, GReenleaf 4-3669.

FRAZER ROTO TILLERS, NEW & used Parts and service, demonstrations. Porta Spade power Tillers. Sales and rentals.
Avis Service
1580 N. Opdyke Rd.
Pontiac FE 4-4380

JOHN DEERE TRACTOR, MODEL A, 1949. 3 bottom plows and cultivators. Power-Trol $900. 4 wheel wagon with grain box $100. Phone Stillwell 1-9987 after 6 p.m. 3584-26 Mile Rd., Washington.

JOHN DEERE FARM TRACTOR, Model M, complete with plow. Like new condition. 40 hours running time, complete price $895 for quick sale.

Haskins Chev.
6751 Dixie Highway at M15
Phone MAple 5-5071

MCCULLOCH CHAIN SAWS; DROP in and see 'em at W. F. Miller's Garden & Lawn Equipment, 1593 South Woodward, (North of 14 Mile Rd.) Birmingham, Mich. Phone Midwest 4-8538.
McCULLOCH CHAIN SAWS
Rentals, Parts & Repairs.
1890 Crooks Rd. MI 6-0446

OLIVER OC3 CRAWLER, 1 YEAR old with loader and bulldozer blade. FE 4-6538.

OLIVER KLEAT LOADER WITH blade and tilt-top trailer. EM 3-4930.

ONE F12 FARMALL ON RUBBER. One 2-section drag, one roll over scraper, 2 bottom 14" plow, and one 28 Remington slide action deer rifle. FE 5-4243 after 4.

"REBUILT SPREADERS AND tractors. Davis Machinery. Ph. 45. Ortonville."

SOLD LAND, MUST SELL JOHN Deere H. Starter — light cultivator Drogo, plow & corn planter, All in good condition. $650. 1 mile East of Clarkston, 6151 Orion Rd.

USED EQUIPMENT
1 1953 Ford tractor and loader. $1,250
1 Allis-Chalmers G. Tractor with mower, 3 row planter, cultivator, plow, disk and drags. In excellent condition. $875.
1 Ford tractor loader and Black Hawk trencher. Reasonable.
1 OC-3 Oliver crawler tractor with bulldozer (Demo.) at a good discount.
We have several other good used tractors, plows, discs, loaders, and drags.
Pontiac Farm and Industrial Tractor Co.
825 S. WOODWARD
Open Daily Including Sunday
FE 4-0461 FE 4-1442

USED GARDEN TRACTORS AND EQUIP. ALL SIZES AND MAKES, PRICED TO SELL FROM $50 AND UP.
CREDIT TERMS
FE 4-0734 FE 4-1112
KING BROS.
YOUR I.H. DEALER
PONTIAC RD., AT OPDYKE

MANURE SPREADER, 1953, McCormick on rubber. Used very little. Excellent condition. Stored inside. $225. MA 8-2730.

Auction Sales 77

MON., APRIL 30 AT 1 O'CLOCK. 4 mi. west of Oxford, then 2 mi. north to 1880 Baldwin Rd. FARM SOLD. W.D. Allis-Chalmers tractor & cultivators. Like new A.C. No. 60 combine. Int. spring baler, Van Brunt 11 hoe grain drill, M.M. plows, 2-14 in. Rodex bottom. Wood Bros. corn picker, on rubber. J.D. hay rake, on rubber. Int. corn planter, fertilizer attachment. New Idea tractor spreader on rubber. '51 Ford 1½ ton truck, platform & rack. 2 rubber-tired wagons with steel box and platform. Double cultipacker & disc 3 section harrow. Other tools. Steel fence posts, wire and barb wire, etc. Smith silo, 12x27½. Clay barn cleaner, complete, 30 stanchions, 18 drinking cups, 8x10 brooder house, 1000 bales of hay, mostly clover. Morely Wright, Prop. Metamora Bank, Clerk. H. A. Pritch & Son, Oxford Auctioneer, OA 8-2814.

AUCTION SALE EVERY WEDNESday night 7 p.m. Large assortment of household furniture, tools and personal effects. L. E. Smart, Sale Farm, 30 West Tienken Rd. Rochester.

For Sale Housetrailers 78

'49 CONTINENTAL HOUSETRAILer. Good condition. New draperies and carpeting. FE 4-6612. 184 W. Ypsilanti.

48 FT. '47 ALMA, MODERN, REAsonable. 3300 Elis Lake Rd., Lot 30. Between 2:30 and 4:30.

1952 ROYAL 25 FT., REASONABLE 46030 Pontiac Trail. MA 4-2525.

1956 20 FT. VACATION TRAILER, 8 ft. wide, brakes, heavy duty tires, combination refrigerator, 4-burner stove, toilet, ready to go at $1795. 10 ft. used General, $495. 22 ft. United, $695. Genessee Sales, 2101 Dixie Hwy.

27' PONTIAC TRAILER. ALUMInum Tandem axels. After 6 p.m. 2550 Judh

AMERICAN 1948 27 FT. HOUSEtrailer for sale or trade for a late model car. FE 5-9173.

OXFORD
Trailer Sales
Stewart Coaches have jalousie windows with storm windows. Double floors, full size bathrooms, 7 ft. ceilings, steel roofs, oak inside walls for stronger construction, and all wiring in conduit. Built to last a lifetime 34-38-42-45 ft. Also the 47½ ft. upstairs job. Here is regular prices. Bank rate financing. Low insurance. ¼ down, up to 60 months.

General coaches now in 18-27-30-33-35-40 and 45 ft. lengths.

We dare you to compare these coaches with any anywhere.

30 trailers or more on our lot at all times.

We have a few used trailers that we will sell on a rental plan. Open 9 to 9 weekdays, Sun. 2 to 9. Michigan Bottle Gas parts and accessories. Phone MY 2-0721. 1 mile S of Lake Orion on M24. Oxford Trailer Sales can offer more or less any time!

'56 ALUMINUM GEM 18 FT., COMbination frig., gas heat, sleeps 4, elec. brakes. Call aft. 1 p.m. FE 2-6917.

15 FT. SLEEPS 4 LIGHT, COMplete, easy to pull. $325. Phone FE 5-0711.

PONTIAC CHIEF
AMERICA'S FINEST
37' to 50', 1 to 3 bedrooms.
SARATOGA
30' TO 46'. PRICED TO SELL
1947 Liberty, 27' $495
1947 Alma, 27' $625
1946 Continental, 27' $645
1949 Whitley, 30' $695
1950 Palace, 28' $995
1951 Buckeye, 31', $1,295.
Several reconditioned modern mobile homes which may be purchased on our new deferred payment plan. A credit life policy free on all contract purchases.

HUTCHINSON
MOBILE
HOMES
4301 Dixie Hwy.
Drayton Plains, OR 3-1202
and
2830 S. Dort Hwy., Flint

1949 ROYCRAFT 27'. WILL SELL or trade for furniture. Keego Trailer Park. Lot No. 10. FE 5-8854.

NO DOWN PAYMENT
Just pay like rent. And own your home. Why be a receipt collector for someone else? Modern mobile homes now available on this plan.
TRAILER EXCHANGE
60 S. Telegraph FE 2-3200

Trailer
Exchange
ANDERSON
DETROITER
CHAMPION
GREAT LAKES
BEEMER
1, 2 and 3 bedrooms 10 to 51 ft., 10 ft. wide available. We finance, as low as 10 per cent dn., as long as 6 yrs.—72 months to pay. Bank rates. Used trailers, like rent—no down payment.
PARTS STORE
60 S. Telegraph FE 2-3200
Sales lots open Eves. & Sun. p.m.

Auto Accessories 80

COMPLETE DUAL CARB., SETUP & split exhaust. Manifold for Chevy 6, $40.00 - MY 2-4592.

'50 DODGE FOR PARTS, OR junk. OR 3-8121 after 5 p.m.

AUTO GLASS SERVICE
Glass installed while you wait. We use the highest grade of glass. Free 1 lb. of coffee to a customer. All work guaranteed. Insurance jobs honored.
Open Saturday Until 4.
Hub Auto Glass Co.
122 Oakland Ave. FE 4-7056

FULL HOUSE MERCURY FLAThead, $200. FE 8-0829.

For Sale Tires 80-A

3 710x15 TIRES AND TUBES. OR 3-8901.

4 616 TIRES AND TUBES, $10. FE 5-7660.

A-1, 670-15 WHITE WALL, GOODyear, new, $16.95 plus tax. Exchange, 903 S. Saginaw FE 4-0667.

GOOD USED TIRES, $1.50 UP, also white walls. 503 S. Saginaw. FE 4-0687.

GOODYEAR, FIRESTONE, GOODrich U. S., Black or White Side Walls. Off New Cars. Full Guarantee, up to 50 per cent off. Standard Sizes.
ED WILLIAMS
451 S. Saginaw at Raburn

SHARPEN UP YOUR CAR WITH A set of chrome wire wheels, set of 5 for less than half the cost of a new set
Lake Orion Motor Sales
M24 at Clarkston Rd.
Ford — Mercury
MY 2-2611

Auto Service 81

CRANKSHAFT GRINDING IN THE car. Cylinders rebored. Zuck Machine Shop, 23 Hood. Phone FE 2-2563.

Sale Motor Scooters 82

WHIZZER MOTOR BICYCLE, $40. EM 3-2422.

1949 CUSHMAN SCOOTER IN good shape. 190 FE 5-2217.

1954 GERMAN ZUNDAPP, LOTS of accessories, $250. MA 8-2730.

For Sale Motorcycles 83

FOR PARTS AND SERVICE ON your Harley Davidson, See Harley Davidson Sales Co., 373 South Saginaw

INDIAN MOTORCYCLES SALES. Mac's Collision, 2615 Cass Lake Rd., Keego Harbor. FE 4-1762, Bill McCain.

1950 AJF MOTORCYCLE. FE 2-4943 after 3.

FOR CASH IN A HURRY, sell things through Classified Ads. Anything goes! Dial FE 2-8181.

For Sale Bicycles 84

BOY'S 26 INCH SCHWINN BIKE with access. Good buy. Excellent condition, like new, $30. OR 3-5855.

2 BOYS 26-IN. BIKES, $10 EACH. FE 8-0922

Boats & Accessories 85

2 HORSE ELGIN OUTBOARD MOtor. FE 5-5878.

5 H.P. MOTOR, BOAT TRAILER and surf board. Guitar and bicycle. All like new. 339 Prospect St.

5 PASSENGER, 18' CHRIS-CRAFT racer. Solid mahogany hull. 121 hp, fully equipped, also electric hoist for same. FE 2-0402.

8 FT. HYDRA-PLANE BOAT WITH a Mark 20 H motor. Excellent condition. Call after 5 p.m. FE 2-6515.

8½' CHRIS CRAFT KIT BOAT. Trailer, 3½ hp motor. All for $145. Phone OR 3-8265.

10' SPEED HULL, YEAR OLD. 7344 Andersonville Rd.

10 LARGE 14-FT FLAT BOTTOM boats, ideal for boat livery. Will sacrifice for quick sale. Write Jessie Hill, 6006 Lake Port Dr. Rt. 1, Port Huron, Mich., or call Port Huron, Evergreen 5-4641.

12 FT. WOLVERINE BOAT, 5 h.p. Johnson motor. EM 3-5163.

12 FT. RUNABOUT. (RACING, steering wheel, throttle. 10 horse Chris Craft). Like new. Royal Oak. Lincoln 9-3048 after 6.

14 FT. WOLVERINE BOAT. 10 HP Mercury motor, $165. OR 3-3264.

ALL STEEL BOAT TRAILER. Best offer. Call after 5. Milford, MUtual 4-3288.

12-FT. PLYWOOD BOATS. 2391 Willow Beach, Keego Harbor. FE 8-0871.

CHAMPION & CLINTON MOTORS Elgin and Sea King parts 2140 Pontiac Lk. Rd. OR 3-2211

12 FT. WOLVERINE BOAT, 4 FT. deck. OR 3-2613.

12 FT. FIBERGLASS SPORTSMAN. New. 3110 W. Walton.

12 FT. CEDAR STRIP AND trailer. 4560 Elizabeth Lake Rd.

12' ROWBOAT. GOOD CONDITION. Just painted. $25. Call after 6. FE 3-7787.

14' THOMPSON WITH OARS, COVer and 7½ h.p. Evinrude motor. Very good shape. MY 2-1841.

14 FT. BOAT WITH 22 HP MOTOR. 4517 Horseshoe Dr. Pontiac. OR 3-7064.

14' LYMAN BOAT. CALL FE 5-1718 after 3:30.

16 HP SCOTT, $135; 5 HP MERcury, $75, in very good cond. Call FE 4-9886.

19 FT. SAILBOAT, HULL ONLY. No sails, $50, as is. 43 E. Shadbolt. Lake Orion.

'47 CHRIS CRAFT UTILITY, MArine Sales and Service, Telegraph Rd.

25 H.P. EVINRUDE LIKE NEW. Will demonstrate. $235. OR 3-2360.

'55 MARK 25 MERCURY OUTboard motor. FE 5-7170.

AERO ALUMINUM BOAT, 12 FT. with 3½ hp. Evinrude. Cheap. Royal Oak. Lincoln 9-3046 after 6.

BOAT COVERS MADE TO ORDER and canvas repairs. FE 4-4277 or 76 S. Midland Dr.

PLYWOOD BOAT AND 5 HP OUTboard motor. EM 3-3020.

BEAUTIFUL 14 FT. CENTURY, all mahogany, completely equipped, incl. cover. FE 4-6686.

ALUMA-CRAFT BOATS
PENNYAN BOATS
EVINRUDE MOTORS
MICHIGAN PROPELLORS FOR ANY BOAT & MOTOR
COMPLETE OUTBOARD SERVICE
ALL MARINE PAINTS AND VARNISHES
MARINE SALES & SERVICE
422 S. TELEGRAPH

FOR BEST QUALITY MARINE SUPPLIES — SEE HARRINGTON! Your authorized dealer for:
EVINRUDE MOTORS
Whirlwind boats
Wolverine boats
Grumman canoes
Old Town canoes
Sterling trailers
Standard steel spiper-
Marine Hardware & paints
E-Z TERMS
Harrington Boat Works
1899 S. Telegraph Phone FE 2-8033

BUY YOUR EVINRUDE MOTOR at Tony's Marine where you get guaranteed service, backed by 20 yrs. service. High cost aluminum boats, so cheap you think you're stealing them. Chris-Craft kneeaction boat trailers $79 up. Chris-Craft boat kits. Open 'til 8 p.m. Phone FE 8-0112 2695 Orchard Lake Rd., Keego Harbor.

CENTURY BOATS
TROJAN—YELLOWJACKET
CADILLAC ALUM. BOATS
MERCURY MOTORS TRAILERS
PAINT—MARINE & SKI EQUIP.
INLAND LAKE SALES
3127 W. Huron FE 4-7121 & 2-6122

CHRIS-CRAFT, 12 FT. UTILITY, equipped with steering wheel and Mercury Mark 7 motor. EM 3-8186.

COSTELLO'S BOATS, MOTORS, trailers. Lake Orion. MY 3-3732.

JOHNSON OUTBOARD MOTORS. Starcraft, metal boats, Tee-Nee Trailers, boats, stands & carts. Everything for the boat.
OWENS MARINE SUPPLY
369 Richard Lake Ave.
Phone FE 2-8020

12 FT. ALUMINUM BOAT, NEW last year. FE 5-3349

SCOTT-ATWATER
Outboard Motor
Brand New
$99.95
THE L. A. WAGNER CO.
1960 N Opdyke
FE 5-9221

FORD 60 MARINE MOTOR. $125. FE 4-0249

MARK 7 MERCURY MOTOR. 7½ h.p. Used 3 seasons. $140. OA 8-3614.

NEW, 12 FT ROWBOATS, $40. 7600 Elizabeth Lake Rd.

FIBERGLAS MATERIALS
To cover your boat, deck, etc.
Wholesale and retail. Buy
FEDERAL REINFORCED PLASTICS
45 W. 14 Mile Rd., at John R
Lincoln 3-4442 Open Sun. 9 to 5

LARGE SELECTION OF NEW boats at down to earth prices. Howard Loomis, 10653 Dixie Hwy.

SHORTY HOOK'S PLACE
MERCURY OUTBOARD MOTORS Sales and Service. FE 2-5260.

USED 12 AND 14 FT PLYWOOD rowboats. Priced right. Sleep Hollow Motel. 3490 Dixie Hwy.

WANTED TO BUY: OUTBOARD motors. Also repair service. Cass Ellis' Service. FE 2-9863.

Transportation Offered 87

FLY TO CALIFORNIA ON SCHEDuled 4-engine airliner, fare only $75, Hawaii $185; Florida, $39. Ferry Service, agent, OR 3-9441.

TRUCK GOING NORTH PART load either way. FE 5-8806.

Wanted Used Cars 88

WE PAY
Top Dollar
For Clean Used Cars & Trucks
Matthews-
Hargreaves
211 S. Saginaw St. FE 4-4546

UP TO $25 FOR JUNK & CHEAP cars. FE 2-2666 days or eves.

WANTED: SCRAP CARS. Ph. OR 3-4511

THE HIGH DOLLAR
For high grade used cars. We need them. Drive the extra miles it will pay you well. 4540 Dixie Hwy.
H. J. VANWELT
OR 3-1255

SHARP CARS ONLY
If your car is sharp bring car and title. High dollar paid for late model used cars.
BUD SHELTON
MOTOR SALES
Corner of Auburn & E. Blvd.
FE 4-6728

See M&M Motor Sales
For top dollar on late model cars.
2627 Dixie Hwy. OR 3-1603

CASH FOR ANY MAKE OR LATE models. Economy, 22 Auburn

WE PAY TOP DOLLAR FOR sharp late model cars.
COMMUNITY
MOTORS
893 N. Main, Rochester
OPEN 'TIL 10 P.M.
OLive 1-9311

CARNIVAL by Dick Turner



"Another capitalistic gimmick, Comrade! Give me a good stout wife any time!"

Wanted Used Cars 88

WANTED — JUNKED OR USED cars, any make any model. To $25 paid.
BAGLEY AUTO PARTS
FE 5-9219 170 BAGLEY ST.

Junk and Wrecked Cars
Eastside Auto Parts
181 East Pike St.
FE 5-6855

WANTED
LATE MODEL CARS, CLEAN AND SHARP. BRING TITLE. MONEY WAITING AT
GLENN'S
MOTOR SALES
254 S. Saginaw St. FE 4-7371

CALIF. BUYER HERE THIS WEEK
Needs 100 late models. Bring title. Cash waiting.
Averill's 2020 Dixie Hwy.
FE 2-9878 or FE 4-6896

WE NEED
'55 PONTIACS
ALL BODY STYLES
M & M MOTOR SALES
2527 Dixie Hwy OR 3-1603

WTD.: JUNK CARS & SCRAP service. Call FE 4-9582.

OLD CARS AND SCRAP METAL wanted. MY 2-5482 or FE 4-4878.

WANTED WRECKED AND JUNK cars. FE 8-1431.

WANTED TO BUY: EQUITY IN late model Ford. OR 3-4602.

Wanted Used Trucks 89

STOP LOOK!
Wanted to buy good 12 ft. stake dump truck. R. P. Sutton. Phone MY 2-0432.

For Sale Trucks 90

1950 CHEV. ¾-TON PICKUP. Perfect condition. New tires. JEFFREY FORD SALES OA 8-3911

'54 CHEVY ½ TON PICKUP. $895. FE 5-0603.

'50 CHEV. C. O. E. WITH 24 FT. low-boy trailers. And International dozer, 7 ft. blade. '47 Chevy pickup with 13 ft. tilt-trailer. 1010 E. Walton Blvd.

1949 FORD STAKE, F3. 3 QUARter ton. FE 5-0667.

1946 CHEVROLET DUMP TRUCK. Needs motor. Price $100. Mike's Garage, Gingelville on Baldwin Ave.

1950 CHEVY 1-TON PANEL, $150. FE 2-9542.

LATE 1950 FORD 1½ TON STAKE body truck. H. P. Sutton, MY 2-0432.

1952 FORD TANDEM DUMP. 10 yd. box. A bargain. EM 3-0142 or EM 3-0202.

FOR SALE SEPTIC TANK TRUCK. 1950 Ford truck with all new septic equipment. EM 3-4260.

CLEAN '50 FORD ½ TON PICKUP. $400. 1550 Cass Lake Rd. Keego Harbor. FE 8-0646.

'47 DODGE HALF TON PANEL truck, running shape. '56 plates. $75. Cash or trade for equal value. Phone EM 3-8616.

'52 FORD V-8 ½-TON PICK-UP. Good condition. 2635 Auburn.

1954 GMC 630 DUMP. 1952, 4 wheeler dump with steady year around job. OR 3-1005.

TANKER TRUCK SUITABLE FOR road oiling or orchard spraying, will trade, also 1952 ½ ton GMC pick up. FE 5-9219.

1948 FORD STAKE TRUCK. MAKE good farm truck. Good condition. Call FE 3-9410.

1954 FORD 5-YARD DUMP, F700 motor, 100 miles on new tires. FE 5-9989.

'44 GMC DUMP TRUCK. PRICE $250. "King Brothers." FE 4-1112 or FE 4-0734.

1948 GMC ¾-TON PICKUP. $200. OA 8-3860. 5475 Sherwood Rd.

Auto Insurance 90A

ALLSTATE AUTO INSURANCE (Founded by Sears Roebuck & Co.) Call Jim Bousheli. FE 5-7754.

STATE FARM'S FAMOUS 50-30 Auto. Ins. Call Perry or Huffman before you renew. FE 2-1754, FE 2-0201.

For Sale Cars 91

1954 BUICK CENTURY 4 DR. ONE owner. Sharp car. R & H, Whitewalls. Dwns. very clean.
Auburn Motor Sales
Corner E. Blvd. & Pike

1950 BUICK SUPER 4 DOOR. Fender damaged. $125. MA 4-2365.

'54 BUICK HARDTOP. IN GOOD cond. Must sell bef. May 1st. 26 N. Tasmania. FE 5-5955.

HASKINS
HAS THEM!
WE HAVE SEVERAL LATE MODEL LOW MILEAGE ONE OWNER OK SAFETY TESTED CARS. AS LOW AS JUST FOUR CAR DOWN AND UP TO 30 MONTHS ON BALANCE.
NO CREDIT PROBLEMS
IMMEDIATE DELIVERY
HIGHEST TRADES
LOWEST TERMS
TAKE ADVANTAGE OF OUR LOW OVERHEAD LOCATION
ALL KING SIZE BARGAINS BUDGET PRICED FOR EASY OWNING
SAVE
AS YOU HAVE NEVER SAVED BEFORE
DON'T DELAY—ACT TODAY
HASKINS
CHEVROLET
Oakland County's Fastest Growing Dealer
6751 Dixie Highway at M15
MAple 5-5071 Open Nites til 9

DON'T WISH FOR MONEY! Make it easily through Classified Ads. To sell, rent, buy, swap, hire, dial FE 2-8181.

For Sale Cars 91

BUICK '52. FULLY EQUIPPED. MI 4-1372.

1952 BUICK HDTP. CPE. 2 TONE paint. Whitewalls. R & H. Sharp car.
Auburn Motor Sales
Corner E. Blvd. & Pike

BUICK '55 CENTURY, 4-DOOR hard top. Power steering and Power brakes, easy eye glass, 9000 miles, $2200. MI 4-3912.

ARE YOUR CAR PAYMENTS TOO burdensome? Let us help you to adjust to some less expensive model.
Lake Orion Motor Sales
M24 at Clarkston Rd.
Ford — Mercury
MY 2-2611

BUICK 1955 RIVIERA HARDTOP coupe. Radio, heater, full power. $2,395.
Bob Frost, Inc.
LINCOLN MERCURY AND CONTINENTAL DEALER
850 S. WOODWARD
BIRMINGHAM
MI 6-2200 JOrdan 6-3933

1955
FORD
MAINLINE
FORDOR
$1295
LARRY
JEROME
ROCHESTER FORD DEALER
OL 1-9711
"FOR MORE THAN 30 YEARS A GOOD PLACE TO BUY"

'52 BUICK HARDTOP
This is a turquoise paint job. Really pretty. R. & H. Auto. shift. White wall tires. Just a sharp one inside and out; runs perfect. Cash, terms or trade. People's Auto Sales, 68 Oakland. FE 2-2351.

BUD
SHELTON
MOTOR SALES
Corner of Auburn & East Blvd.
FE 4-6728

Chev. 1956
COMPANY OFFICIAL'S CAR
Bel Air 4-door hardtop sedan. Radio, heater, Powerglide and loaded with extras. Beautiful 2-tone beige and copper. Save $700. See this gorgeous beauty today.
HASKINS
CHEVROLET
Oakland County's Fastest Growing Dealer
6751 Dixie Highway at M15
MAple 5-5071 Open Nites til 9

1951 CADILLAC 4 DR. WRECKED. 910 Joslyn.

West Side Used Cars
Drive out where overhead is low and save the difference. Many makes & models to choose from.
West Side Used Cars
923 W. Huron FE 4-2186

CADILLAC, 1948, ONE OWNER, 5 new Royal Master tires, black 4-dr. Immaculate condition, $800. FE 2-5587.

CADILLAC, '49 VERY GOOD CONdition. All the extras. FE 3-7275 after 4 p.m.

WILL ACCEPT
Outboard motors, boats, appliances, guns cameras, etc. As part payment of a good used car balance easy terms.
BILL SPENCE
USED CARS
62 Oakland Ave. FE 5-9297

SHARP CARS!
Always a good selection.
Taylor Chevrolet Sales
OAKLAND CO'S. OLDEST CHEVROLET DEALERSHIP
Market 4-1561 Walled Lake

'49 CHEVIE, R&H IN EXCELLENT condition. FE 2-0345.

A-1
RECONDITIONED USED CARS
Harold Turner, Ford
464 S. Woodward, Bham MI 4-7500

LOOK! Choice
NEW CAR
TRADE-INS
1956 CHRYSLER
DEMO., LOADED
1956 PLYMOUTH
DEMO., LOADED
1956 CHRYSLER TOWN AND COUNTRY STATION WAGON
1955 Chrysler 4 dr. V8. Power flite, power steering and brakes. R & H, WW tires, like new. Will trade.
1955 Plymouth Belvedere 4 dr. V8 engine, power flite drive, R & H, two tone, WW tires, one owner.
1953 Plymouth 4 dr. Cranbrook, with Belv. trim. Hunter and sea spray green. R. & H. Will trade.
1952 DeSoto 4 dr. Powerful V8 engine. Auto. drive, R & H. Save hundreds.
1952 Plymouth Cranbrook dlx. 4 dr. beautiful light blue very sharp.
CLARKSTON
MOTOR SALES
32 S. MAIN ST.
CLARKSTON
CHRYSLER — PLYMOUTH
MA 5-5141
Open 8 a.m. to 8 p.m. Daily

1948 HUDSON, 4-DOOR SEDAN, motor and body good, radio & heater, windshield washer and '56 license, $135. Phone OR 3-5068 after 5:30 p.m.

1947 JEEP, 4-WHEEL DRIVE. Good condition.
JEFFREY FORD SALES
OA 8-3011.

KAISER 1952 SEDAN COUPE. Radio, heater Hydramatic. Real sharp. $495.
Bob Frost, Inc.
LINCOLN MERCURY AND CONTINENTAL DEALER
850 S. WOODWARD
BIRMINGHAM
MI 6-2200 JOrdan 6-3933

MERCURY 1949 SEDAN COUPE. Radio, heater good transportation. $175.
Bob Frost, Inc.
LINCOLN MERCURY AND CONTINENTAL DEALER
850 S. WOODWARD
BIRMINGHAM
MI 6-2200 JOrdan 6-3933

1953 MERC. 4-DOOR, R&H, TWOtone, ww, automatic trans. and Power brakes, Really a sharp car.
Lake Orion Motor Sales
M24 at Clarkston Rd.
Ford — Mercury
MY 2-2611.

1952 MERCURY 4 DR. SEDAN. Radio and Heater $595.
CENTRAL
LINCOLN-MERCURY
Cass at Pike Sts.
FE 4-3885

MERCURY 1953 MONTEREY hardtop coupe. Radio, heater. 2 tone white walls. $1,095.
Bob Frost, Inc.
LINCOLN MERCURY AND CONTINENTAL DEALER
850 S. WOODWARD
BIRMINGHAM
MI 6-2200 JOrdan 6-3933

'51 OLDS 4-DR., 88 - FULLY equipped, 28,000 actual miles. Excellent mechanical condition. Clean, $695, or terms. 1028 Lakeview. FE 4-3049.

1949 OLDS 4 DOOR SEDAN. $125. 108 S. Broadway, Lake Orion, ask for Glenn

NO DOWN PAYMENT

	Full Price	Wk. Pay
'50 Buick H'top	$395	$3.12
'51 Chev. P. U.	$395	$3.86
'52 DeSoto	$495	$4.86
'48 Chev.	$195	$2.86
'51 Ford 8	$395	$3.86

3 More to Choose From
50 gals. of gas with every car
Immediate Credit OK.
Save On Used Cars MI 6-2756

'52 PACKARD 2 DOOR, VERY clean $595
'53 Pontiac sedan loaded. Like new $945
MAZUREK
MOTOR SALES
South Blvd. at Woodward. FE 4-0587

MUST HAVE ROOM!
SELLING OUT
200 CAR SELECTION
25 cars. All makes & models.. $25
3—'50 Chevies, all styles $145
'48 Pontiac, Hydra. sharp. $95
5—'46 to '48 Ford & Chevs. $95
3—'50 Buicks $295
THESE ARE ONLY A FEW
'54 & '53 Ford Convertibles
'56, '55 and '54 Chevrolets
'55, '54 and '53 Cadillacs
'54-'52-'51 Buicks
3—'52 Pontiac and Olds
6—'52 & '51 Fords
3—'51 & '50 Hudsons
'52 & '50 Plymouths
2—'53 Willys, overdrive
4—'51 Chevies, all styles
Financing Arranged
WILL TRADE FOR
REAL ESTATE OR CONTRACTS
ECONOMY USED CARS
22 Auburn Ave. FE 4-2131

SALE BY OWNER, 1947 OLDSmobile club sedan with radio and heater. Motor and transmission has been overhau'ed. This car is reliable. FE 5-9666 Sat. after 1 p.m.

1954 OLDS. 88, R&H, WW, A beautiful blue car with low mileage.
Lake Orion Motor Sales
M24 at Clarkston Rd.
Ford — Mercury
MY 2-2611.

'49 OLDS CONVERTIBLE IN good condition. Selling at $200. Phone FE 4-6681.

OLDSMOBILE 1950 98. NEW paint and motor overhaul. Good tires, Will sacrifice. Call Eves, EM 3-3066

1954 PACKARD CAVALIER. A-1 condition. New tires. Power steering and power brakes. Take over payments. EM 3-4687.

PACKARD 1953 CLIPPER 4 DOOR. Radio, heater Automatic transmission. Real clean. $695.
Bob Frost, Inc.
LINCOLN MERCURY AND CONTINENTAL DEALER
850 S. WOODWARD
BIRMINGHAM
MI 6-2200 JOrdan 6-3933

1953 PACKARD CLIPPER DEluxe. Club coupe. Radio, Heater. Automatic transmission. WhiteWall tires. Very clean. Only $895.
HOWARD LARF, INC.
2705 Orchard Lake Rd. Keego

1950 PLYMOUTH 2 DOOR R&H, good transportation. MI 6-0151.

'52 PLYMOUTH CL. CPE., R&H, dlr. sig., 24,500 miles, OR 3-7241.

1953 PLYMOUTH CRANBROOK 4 Dr. Sedan, R&H, White Walls, $695.
CENTRAL
LINCOLN-MERCURY
Cass At Pike Sts.
FE 4-3885

What's
Your
Line?
WE HAVE THEM
PONTIAC 4 DR. HARDTOP '56 Scarlet red, 4 dr. hardtop, sedan. Hydra., power brakes R&H, WW tires. Loaded with many other access. 1,066 miles. It's like new $2,595.
DODGE ROYAL 4 DR. '56
'56 Dodge 4 dr. push button transmission, R&H, WW tires, washers, backup lights mirrors, 3-tone paint; Ivory, gray, red. 4,609 miles. It's like new Save $600.
DODGE STATION WAGON '55 Coronet V8, a brilliant oriental coral. The interior is trimmed in Chinese rose and ivory and vinyl. Radio, heater, wind shield washer, directional signals. Ready to roll.
CHEVROLET STATION WGN. '55 This dual purpose beauty has a beige and tan leather interior, R&H, WW tires. 9 187 miles. It's like new. $1,795
CHEVROLET BEL AIR '54 2 dr. Sedan, turquoise and ivory with matching interior trim. R&H. Hurry on this one. 17,250 miles. $1,145. It's like new.
FORD 2 DR. MAINLINE '54 Ivory top with jade green bottom, radio, heater

--Today's Television Programs--

Programs furnished by stations listed in this column are subject to change without notice.

Channel 2—WJBK-TV Channel 4—WWJ-TV Channel 7—WXYZ-TV Channel 9—CKLW-TV

TONIGHT'S TV HIGHLIGHTS

6:00—(7) The Explorers. Sasha Siemel shows films of his life in the "Jungle of the Matto Grosso." (4) Saturday Edition. News. (2) Gene Autry. Autry enters his horses in carnival chariot race and puts illegal operators to rout in "The Golden Chariot."

6:15—(4) On Stage With Monty Woolley. Monty Woolley in "Dr. Heigdigger's Experiment."

6:30—(7) Youth Bureau. How Police Youth Bureau helps youngsters. (4) It's A Great Life. The boys find themselves in deep water when they brag about their sailing prowess and then get invited on a "Yachting Party." Comedy with James Dunn, William Bishop, Michael O'Shea. (2) Western Theater. Lash LaRue in "Cheyenne Takes Over."

7:00—(7) Douglas Fairbanks Presents. "The Awakening," drama. (9) Temple Baptist Church, Religious. (4) Turning Point. High School coach gives injured player the will to live in "Boy and the Coach." (2) Big Town. Racketeers face murder trial in "Waterfront," starring Mark Stevens.

7:30—(7) Jumbo Theater. The Erwins in "Two Car Family." (9) Holiday Ranch. Country music and variety. (4) The Big Surprise. $100,000 quiz with Mike Wallace. (2) Beat the Clock. Quiz with Bud Collyer.

8:00—(7) Grand Old Opry. Buddy Ebson; Lorrie Collins and brother Larry, child entertainers, guests. (9) Inner Sanctum. Murray Hamilton plays cab driver who finds $20,000 and tragedy in "Good Luck Charm." (4) Perry Como Show. Patti Page, guests on show in Western mood. Louis Armstrong, Alan King added guests. (2) Jackie Gleason Show. The Honeymooners; Ralph goes "On Stage" in amateur theatrical and is sure Hollywood will discover him. Comedy co-stars Audrey Meadows, Art Carney.

8:30—(9) Mr. Fixit. How to do it Yourself. (2) Stage Show. Tony Bennett, the DeMarco Sisters, Roger Ray, Charles Castleman, guests of Tommy and Jimmy Dorsey.

8:45—(9) The Nation's Business. Film.

9:00—(7) Lawrence Welk Show. Music. (9) On Camera. "The World Is My Cage," suspense story set in Ireland involving a parole breaker and a blind woman. (4) People Are Funny. Art Linkletter investigates the cooking knowledge of an amateur chef. (2) Two for the Money. Herb Shriner quiz.

9:30—(9) Showtime. Zachary Scott, Diana Lynn, Louis Hayward in "Ruthless," drama of man who uses all means to get a fortune. (4) Star Theater. Jimmy Durante with Johnny Ray, Liberace, Peter Lawford, George Raft. (2) It's Always Jan. Jan decides her agent should be married and tries to engneer a romance. Janis Page stars.

10:00—(7) Chance of a Lifetime. Dennis James, host on talent contest. (4) George Gobel Show. Comedy, Pat Butram, Gene Autry's pal, guest. (2) Gunsmoke. Matt Dillon tries to tame huge cowboy hunting his girl friend.

10:30—(7) Jumbo Theater. Shelley Winters in "Man Trap." (4) Hit Parade. Top tunes with Dorothy Collins, Russell Arms. (2) Passport to Danger. Caesar Romero finds adventure in "Madrid."

11:00—(7) Hollywood Premiere. Dane Clark in "Paid to Kill." (9) National News. (4) 11th Hour News. (2) News Final. Ken Cline.

11:10—(9) Weathervane.

11:15—(9) Movie Date. Burgess Meredith, Dulcie Grey in "Mine Own Executioner," drama of doctor who gave up his practice when he feels responsible for death of a patient. (4) Saturday Show. Jeffrey Lynn, Angelica Hart. in "Checkmate." (2) Miss Fairweather. Bette Bahr.

11:20 (2) Les Paul and Mary Ford. Music.

11:25—(2) Nightwatch Theater. Hugh Beaumont in "The Lady Confesses"; Judith Allen in "Port of Missing Girls."

SUNDAY MORNING

7:55—(2) Meditations.
8:00—(2) Christophers.
8:30—(2) Facts Forum. (7) Oral Roberts.
8:50—(4) News.
9:00—(2) Court of Health. (4) Church at the Crossroads. (7) Beulah.
9:30—(2) This Is the Life. (4) The Catholic Hour. (7) Christian Science.
9:45—(7) Popular Science.
10:00—(2) Detroit Pulpit. (4) U of M Hour. (7) Faith for Today.
10:25—(9) Billboard.
10:30—(2) Cartoons. (7) Movie (9) Detroit Bible School.
10:45—(2) Cartoons. (9) Featurette.
11:00—(2) Sagebrush Shorty. (4) Color. Adventure Ho. (9) Animal Antics.
11:15—(9) Film Fun.
11:30—(9) Sunday Open House.

SUNDAY AFTERNOON

12:00—(2) Buster Crabbe. (4) Cartoon Carnival. (7) Tune Parade.
12:15—(9) Film Fair.
12:30—(2) Wild Bill Hickok. (9) Johnny Jupiter.
1:00—(2) Judge Roy Bean. (4) Sunday Matinee. (7) World Adventure. (9) Movie.
1:30—(2) Victory at Sea. (7) Cisco Kid.
2:00—(2) Movie. (4) Dr. Spock. (7) Margie.
2:15—(9) World We Live In.
2:30—(4) Zoo Parade. (7) Foreign Intrigue. (9) Showtime.
3:00—(4) Wide Wide World. (7) Jumbo Theater.
3:30—(2) Adventure. (7) Laurel and Hardy.
4:00—(2) Out of Darkness. (7) Super Circus. (9) Million Dollar Movie.
4:30—(4) Outlook.
5:00—(2) Telephone Time. (4) Meet the Press. (7) Frontier Justice.
5:30—(2) You Are There. (4) Nature Trails. (7) Annie Oakley. (9) Uncommon Valor.

SUNDAY'S TV HIGHLIGHTS

6:00—(2) Lassie. "The Calf." Jeff and Porky are horrified to learn that their pet calf is going to be slaughtered. (4) Death Valley Days. (7) You Asked For It. Training of Army carrier pigeons, camera system to detect culprits who turn in false fire alarms. (9) Gilead Baptist Church.

6:30—(2) Private Secretary. By trying to avoid reading a script written by an unknown playwright, both Susie and Mr. Sands lose control of a literary masterpiece. (4) Frontier. "Patrol" Party split over Civil War. (7) Famous Film Festival. James Mason, Margaret Lockwood, Phyllis Calvert and Stewart Granger in "The Man in Gray." (9) Meet the UAW-CIO.

7:00—(2) Ed Sullivan. Kate Smith, Eve Arden, Mr. Pastry, The Peter Sisters, Jean Carroll, comedienne, instrumental comedy team and aerialists. (4) Comedy Hour. Jane Froman as special guest and hostess. Larry Storch and Jonathan Winters. (9) Movie. "Rootin Tootin Rhythm."

8:00—(2) GE Theater. Joseph Cotten in "HMS Marlborough." (4) Alcoa Hour. (Color). Gertrude Berg and Claude Dauphin star in "Paris and Mrs. Perlman" comedy. (7) Amateur Hour. Ted Mack originates in Kansas City. (9) Motion Picture Academy. "The Walls Came Tumbling Down." Lee Bowman.

8:30—(2) Alfred Hitchcock. "The Gentleman From America," American bets he can spend night in room haunted by ancestral ghosts.

9:00—(2) $64,000 Challenge. (4) Loretta Young. "Caseback," a young woman suffering from an obsession nearly becomes the victim of her fears. (7) Outside USA.

9:30—(2) What's My Line. (4) Conrad Nagel. Drama. (7) Jumbo Theater. "The Geiger Counter," Michael Powers and his colleague Patricia Bennett are hunted for death.

10:00—(2) All Star Theater. "Trip Around the Block." A would-be actress is about to leave New York in disgust when she makes the acquaintance of a garage mechanic, who fixes her career as well as her car. Steve Cochran, Jan Sterling. (4) Badge 714. Jack Webb in story about a robbery victim who assures police he killed one of two thieves. (7) Craig Kennedy. Drama. (9) Weather.

10:05—(9) Yesterday's Newsreel.
10:15—(9) Passerby. Drama.

10:30—(2) I Married Joan. (4) Liberace. Music. (7) Public Defender. "Gun Point," an ex-convict is forced by two former cellmates to take part in a robbery. (9) Mr. and Mrs. North. "Dead Man's Tale," a wrong number leads Pam and Jerry on a trail of bookies.

11:00—(2) News. (7) Bowling. (9) Movie. "The Black Book," a dramatic chronicle of a nation in desperate chaos.

11:15—(2) Weather. Betty Bahr. (4) Movie. "Montana Mike," an angel makes an error in charting a saloon-keeper's destiny. Robert Cummings.

11:25—(2) Movie. "In This Corner," a young boxer comes out of the Navy paralyzed. Scott Brady.

MONDAY MORNING

6:50—(2) On the Farm Front. (4) Today's Farm Report.
7:00 (2) Captain Kangaroo. (4) Today.
7:25—(4) News.
7:30—(4) Today. (7) Understanding the Child.
7:55—(2) Cartoon Classroom. (4) News.
8:00—(4) Today. (7) Little Rascals.
8:15—(2) Morning Playhouse.
8:25—(4) News.
8:30—(4) Today. (7) Wixie Wonderland.
8:45—(2) News, Weather.
8:55—(4) News.
9:00—(2) Garry Moore. (4) Romper Room.
9:30—(2) Arthur Godfrey. (7) Heartthrob Theater.
9:55—(4) Professor Pet.
10:00—(4) Home.
10:25—(4) Window in Home.
10:30—(2) Strike It Rich. (4) Home.
10:55—(7) News.
11:00—(2) Valiant Lady. (4) Tennessee Ernie Ford. (7) Story Studio.
11:15—(2) Love of Life.
11:25—(7) News.
11:30—(2) Search for Tomorrow. (4) Feather Your Nest. (7) Robin and Ricky.
11:45—(2) Guiding Light.
11:55—(9) Billboard.

MONDAY AFTERNOON

12:00—(2) Theater. (4) Ding Dong School. (7) 12 o'Clock Comics. (9) Children's Hour.
12:30—(2) Ladies Day. (4) Hour of Shows. (7) Beulah. (9) Featurette.
12:45—(9) Myrtle Labbitt.
1:00—(7) Lunchtime Drama. (9) News.
1:05—(9) Shopper's Show.
1:30—(2) Linkletter's House Party. (4) Conrad Nagel Theater.
1:55—(4) Fran Harris.
2:00—(2) The Big Payoff. (4) (Color) Matinee Theater. (4) Afternoon Film Festival.
2:30—(2) Bob Crosby.
3:00—(2) Brighter Day. (4) Date With Life.
3:15—(2) Secret Storm.
3:30—(2) Edge of Night. (4) Queen for a Day.
3:55—(9) News.
4:00—(2) Four o'Clock Theater. (4) Pinky Lee. (7) The Erwins. (9) Dance Party.
4:30—(2) As the World Turns. (4) (Color) Howdy Doody. (7) Cowboy G-Men. (9) Howdy Doody.
5:00—(2) The Early Show. (4) Mr. Twinky (7) Mickey Mouse Club. (9) Justice Colt.
5:30—(4) Western Marshal.

--Today's Radio Programs--

WJR, (760) CKLW, (800) WWJ, (950) WCAR, (1130) WXYZ, (1270) WPON, (1460) WJBK, (1490)

TONIGHT

6:00—WJR, News
WWJ, Essay Contest
WXYZ, News McKenzie
CKLW, News, Interlude
WJBK, News, Don McLeod
WCAR, News, Spinorama
WPON, News
6:30—WJR, Civil Air Patrol
WWJ, National Farm Hour
WXYZ, American Farmer
CKLW, Parliament Hill
WJBK, Don McLeod
WCAR, Spinorama Weekend
WPON, Sports Slants
7:00—WJR, News, Youth
WWJ, Monitor
WXYZ, News, Sandlotters
CKLW, Family Theater
WJBK, News, Mickey Shorr
WCAR, News, Spinorama
WPON, News, Record Room
7:30—WJR, Jr. Town Meeting
WWJ, Monitor
WXYZ, Week in Wash.
CKLW, Defense
WJBK, Mickey Shorr
WPON, Record Room
8:00—WJR, Young Ideas
WWJ, Monitor
WXYZ, Daugherty
CKLW, True or False
WJBK, News, Mickey Shorr
WPON, News, Record Room
8:30—WJR, Big Bands
WWJ, Monitor
WXYZ, It's Time
CKLW, Hawaii Calls
WJBK, Mickey Shorr
WPON, News, Record Room
9:00—WJR, Rock 'n Roll
WWJ, Monitor
WXYZ, Willie Bryant
CKLW, I Ask You
WJBK, News, Mickey Shorr
WPON, News, Zee, Orville
9:30—WJR, Goodwill J'boree
WWJ, Grand Ole Opry
WXYZ, Time, Juke Box
CKLW, Lombardoland
WJBK, Mickey Shorr
WPON, Zee and Orville
10:00—WJR, Marty's Party
WWJ, Monitor
WXYZ, Top of Town
CKLW, Wayne King
WJBK, News, Mickey Shorr
WPON, News
10:30—WJR, Marty
WWJ, Monitor
WXYZ, Top of Town
CKLW, Quiet Sanctuary
WJBK, Mickey Shorr
WPON, Zee and Orville
11:00—WJR, Wilson the Man
WWJ, Monitor
WXYZ, Music
CKLW, J. Van Kuren
WJBK, News, Mickey Shorr
WPON, News and Sports
11:30—WJR, CBS Dance
WWJ, Monitor
WXYZ, Top of Town
CKLW, Jim Dunbar
WJBK, Mickey Shorr
WPON, Manhattan Melodies
12:00—WJR, News
WWJ, Music 'Til Dawn
WXYZ, News, Top of Town
CKLW, News, Jim Dunbar
WJBK, Heartbreak Theater
WPON, News, House Party

SUNDAY MORNING

6:00—WJR, Laymens Hour
WWJ, Weekend Music
WJBK, Methodists Hour
6:30—WJR, Farm Review
WJBK, Christopher
WPON, News & Music
7:00—WJR, Favt. Hymns
WWJ, Weekend Music
CKLW, Signs of Times
WJBK, Mich. State
WPON, Hour of Charm
7:30—WJR Farm Forum
WXYZ, Sunday's Best
CKLW, Tabernacle
WJBK, Protestant Hour
WPON, Armenian Gpl. Hr.
8:00—WJR, News
WWJ, Monitor
WXYZ, Sunday's Best
CKLW, Your Worship Hour
WJBK, News, Detroit Pulpit
WCAR, Your Gospel Hour
WPON, Assembly of God
8:30—WJR, Renfro Valley
WXYZ, Light and Life
CKLW, Pontiac Baptist
WJBK, Gilead Baptist Ch.
WCAR, Back to God
WPON, St. John's Lutheran
9:00—WJR, News
WWJ, Crossroads Church
WXYZ, News
CKLW, Bethesda Temple
WJBK, News, Interlude
WCAR, News, Spinorama
WPON, St. John's Lutheran
9:30—WJR, Mother's Album
WWJ, Storybook Lane
WXYZ, Voice of Prophecy
CKLW, Hebrew Christian
WJBK, Voice of Church
WCAR, Spinorama Weekend
WPON, Assurance Hour
10:00—WJR, News, Hymns
WWJ, National Radio Pulpit
WXYZ, News, Sun. Best
CKLW, Radio Bible
WJBK, News, Lenhardt
WCAR, News, Spinorama
WPON, News
10:30—WJR, Chapel Hour
WWJ, Boy Scout Report
WXYZ, News, Sun. Best
CKLW, Voice of Prophecy
WCAR, Bible Class
WPON, First Methodist
11:00—WJR, News, Washington
WWJ, St. Paul's Cathedral
WXYZ, It's Time
CKLW, Pontiac Baptist
WJBK, News, McLeod
WCAR, News, Spinoram
WPON, Central Methodist
11:30—WJR Tabernacle
WXYZ, News, Sun. Best
CKLW, Anglican Church
WCAR, Radio Temple

SUNDAY AFTERNOON

12:00—WJR, News
WWJ, News
WXYZ, Ed McKenzie
CKLW, Labor News
WJBK, News, Don McLeod
WCAR, News, Spinorama
WPON, News
12:30—WJR, Invitation
WWJ, Weekend Music
WXYZ, World Tomorrow
CKLW, Norman Cloutier
WJBK, Tom George
WCAR, Spinorama Weekend
WPON, Luncheon Music
1:00—WJR, Woolworth Hour
WWJ, Weekend Music
WXYZ, Herald of Truth
CKLW, Bible
WJBK, News, Lenhardt
WCAR, Tiger Tunes
WPON, News, Platter Parlor
1:30—WXYZ, News, Pilgrim.
CKLW, Lutheran Hour
WCAR, Tiger Game
2:00—WJR, Symphonette
WWJ, Weekend Music
WXYZ, Healing Waters
CKLW, Elder Morton
WJBK, News, N. Lenhardt
WCAR, Tiger Game
WPON, News, Platter Parlor
2:30—WJR, N.Y. Phil'hrmc.
WXYZ, Wings of Healing
CKLW, Hour of Charm
WJBK, Don McLeod
3:00—WJR, N.Y. Phil'hrmc.
WWJ, Monitor
WXYZ, News, Christians
CKLW, Woolworth Hour
WJBK, News, Don McLeod
WCAR, Game
WPON, News, Record Room
3:30—WXYZ, Houd of Dec.
4:00—WJR, News, Sunday
WWJ, Monitor
WXYZ, Revival Hour
CKLW, Episcopal Service
WJBK, News, Don McLeod
WCAR, News, Spinorama
WPON, News, Record Room
4:30—WJR, S'day Afternoon
CKLW, Allen Roth
WJBK, Peter Stoner
5:00—WJR, News, Symphony
WWJ, Monitor
WXYZ, Message of Israel
CKLW, Bosman's Bandstand
WJBK, News, Peter Stoner
WCAR, Spinorama
WPON, News, Serenade
5:30—WXYZ, Greatest Story

SUNDAY EVENING

6:00—WJR, News, Autry
WWJ, Meet the Press
WXYZ, Drew Pearson
CKLW, The Army Hour
WJBK, News, Showtime
WCAR, News, Spinorama
WPON, News
6:30—WJR, Gunsmoke, Drake
WWJ, Monitor
WXYZ, Paul Harvey
CKLW, Bob Considine
WCAR, Spinorama Weekend
WPON, Idle Time Serenade
7:00—WJR, News, Bergen
WWJ, Monitor
WXYZ, Showtime Revue
CKLW, Wings of Healing
WJBK, News, Facts Forum
WCAR, News, Spinorama
WPON, Gen. Baptist Church
7:30—WJR, Edgar Bergen
WXYZ, It's Time
CKLW, Radio Bible Class
WJBK, Ave Maria Hour
8:00—WJR, Our Miss Brooks
WWJ, Monitor
WXYZ, Sunday Best
CKLW, Melachrino Strings
WJBK, News, Stoner
WPON, Norman Cloutier
8:30—WJR, Two for Money
CKLW, The Quiet Hour
WJBK, Answers Guaranteed
WPON, Church of Christ
9:00—WJR, News, M. Miller
WWJ, Monitor
WXYZ, Great Moments
CKLW, Grosse Pt. Baptist
WJBK, News, Serenade
WPON, Liberty Baptist
9:30—WJR, Mitch Miller
WWJ, Catholic Hour
WXYZ, Sammy Kaye
CKLW, Dr. Barnhouse
WJBK, M.S.U.
WPON, Concert Hall
10:00—WJR, News, Nation
WWJ, News
WXYZ, Erwin Canham
CKLW, Inspiration Please
WJBK, News, Wayne Univ.
WPON, News
10:30—WJR, Pan American
WWJ, Eternal Light
WXYZ, Hayes, Revival
CKLW, Back to God
WPON, TBA
11:00—WJR, News, Christian
WWJ, Proudly We Hail
WXYZ, News, Moods
CKLW, News, Our Town
WJBK, News, What's New
WPON, News, Sports
11:30—WJR, Starlight Symp.
WWJ, Movietown Theater
WXYZ, News, Beyond Stars
CKLW, Mt. Zion Baptist
WJBK, Writers & Writing
WPON, U.D. Showtime

MONDAY MORNING

6:00—WJR, Jim Vinall
WWJ, Bob Maxwell
WXYZ, Fred Wolf
CKLW, Rooster Club
WJBK, News, Gentile, Binge
WPON, Country Music
6:30—WJR, Voice of Agricit.
WXYZ, Fred Wolf
CKLW, Guy Nunn
WJBK, News, Binge, Gentile
WCAR, Coffee With Clem
WPON, Rise 'n' Shine
7:00—WJR, Jim Vinall
WWJ, Bob Maxwell
WXYZ, News, Osgood
CKLW, News, Toby David
WJBK, News, Binge Gentile
WCAR, News, Coffee
WPON, News, Rise, Shine
7:30—WJR, Music Hall
CKLW, News, T. O'Dell
WJBK, News, Binge Gentile
WCAR, Coffee with Clem
8:00—WJR, Jack White
WWJ, Bob Maxwell
WXYZ, News, Osgood
CKLW, News, Toby David
WJBK, News, Binge Gentile
WCAR, News, Coffee
WPON, News
8:30—WJR, Music Hall
WXYZ, Fred Wolf
WJBK, News, Gentile, Binge
WCAR, Coffee with Clem
WPON, Rise 'n' Shine
9:00—WJR, Jim Vinall
WWJ, Minute Parade
WXYZ, Breakfast Club
CKLW, News, Toby David
WJBK, News, Tom George
WCAR, News, Rhythm
WPON, News, Payoff
9:30—WJR, Mrs. Page
WWJ, Minute Parade
WCAR, Rhythm Roundup
10:00—WJR, Arthur Godfrey
WWJ, Weekday
WXYZ, My True Story
CKLW, News, Homechats
WJBK, News, Tom George
WCAR, News, Temple
WPON, News, Party
10:30—WXYZ, Girl Marries
CKLW, News, Morgan
WCAR, Pontiac High School
11:00—WJR, Arthur Godfrey
WXYZ, Walt Disney
CKLW, News, Story Time
WJBK, News, Tom George
WCAR, News, Music
WPON, News, Pontiac Party
11:30—WJR, Make Up Mind
WXYZ, News, Curtain
CKLW, Queen for a Day
WCAR, Music in the Air

MONDAY AFTERNOON

12:00—WJR, Jack White
WWJ, News by Cederburg
WXYZ, News, Curtain
CKLW, News, Sammy Kaye
WJBK, News, Tom George
WCAR, News, Music
WPON, News
12:30—WJR, Time for Music
WWJ, Faye Elizabeth
WXYZ, News Ace
CKLW, Bud Davies
WCAR, Music in the Air
WPON, Luncheon Music
1:00—WJR, Road of Life
WWJ, Ross Mulholland
WXYZ, Paul Winter
CKLW, News, Melanchrino
WJBK, News, Tom George
WCAR, News, Caravan
WPON, News, Platter Parlor
1:30—WJR, Young Dr. Malone
WXYZ, News, Winter
CKLW, Bud Davies
WCAR, Caravan of Music
WPON, Guy Nunn
2:00—WJR, 2nd Mrs. Burton
WWJ, Ross Mulholland
WXYZ, News, Winter
CKLW, News, Bud Davies
WJBK, News, Don McLeod
WCAR, News, Caravan
WPON, News, Nelson Eddy
2:30—WJR, Nora Drake
WXYZ, News, Winter
WCAR, Sports Parade
WPON, Club 1460
3:00—WJR, Wendy Warren
WWJ, Weekday
WXYZ, Ed McKenzie
CKLW, Bud Davies
WJBK, News, Don McLeod
WCAR, News, Caravan
WPON, News, Club 1460
3:30—WJR, House Party
WXYZ, News, McKenzie
WCAR, Caravan of Music
4:00—WJR, Parade of Bands
WWJ, Widder Brown
WXYZ, Wattrick, Sports
CKLW, Eddie Chase
WJBK, News, Don McLeod
WCAR, News, Caravan
WPON, Community News
4:30—WJR, Music Hall
WWJ, Pepper Young
WXYZ, News, McKenzie
WCAR, Caravan of Music
WPON, Club 1460
5:00—WJR, William Sheehan
WWJ, News at 5
WXYZ, Wattrick, Sports
CKLW, Eddie Chase
WJBK, News, Don McLeod
WCAR, News, Caravan
WPON, News, Serenade
5:30—WJR, Music Hall
WWJ, Jim Deland
WXYZ, News, McKenzie
WCAR, Caravan of Music

Jack Benny Plays Violin With Symphony Tonight

OKLAHOMA CITY (AP)—Comedian Jack Benny visited his favorite spot yesterday on a "look, but don't take" basis.

* * *

Benny will appear as guest violinist with the Oklahoma City Symphony Orchestra tonight in a benefit performance. On a tour of the Liberty National Bank, Benny was taken into the bank's innermost vaults.

The comedian, who has earned a great deal of fame by poking fun at his so-called stinginess, said he just wanted to "see all that money."

Suspend or Revoke 11 Drivers' Licenses

Eleven Oakland County drivers had operators' licenses suspended or revoked in recent action announced by the Michigan Secretary of State's Office.

* * *

Placed on financial responsibility for driving under the influence of liquor were: Francis G. Bridge and Florence E. Paulson, both of Birmingham and Billie K. Smith, Ortonville.

Suspensions for habitual negligence were ordered in the cases of Norman P. Hamilton, 4898 Irwindale Rd.; Willie W. Jacks, 383 Voorheis Rd; Richard M. Porter, 34 Wisner St.; Rolland C. Thayer Jr., 425 E. Tennyson Ave. and Harold J. Jacobs, Waterford.

William R. Birchelbaw, South Lyons; Joseph Rybczynski, Birmingham and Arthur J. Schnabel, Hazel Park had licenses revoked one year for inability to pass physical tests.

Former Clerk Arraigned on Embezzlement Charge

Charged with embezzlement of $100 in the sale of groceries, a former employe of a market at 888 Orchard Lake Ave. was freed under $500 bond yesterday.

Donald Jewell, 29, of 4401 Baywood Dr. demanded examination on the charge at arraignment before Pontiac Municipal Judge Cecil McCallum, who scheduled the examination for May 2.

Pontiac police said the warrant for Jewell's arrest was sought by Dominic Franklin, of Madison Heights, the store owner.

Communists Drop the Ax on Party Chief

DENVER (AP) — The Communist party has expelled Arthur Bary, 44, its dapper onetime organizer in the Rocky Mountain region.

The expulsion was announced yesterday by the party's state committee through an item in the Daily Worker, party organ.

* * *

Bary was convicted in U.S. District Court last May of conspiring to advocate violent overthrow of the government.

Sentenced to five years in prison and a $5,000 fine, Bary now is free on $30,000 bond pending an appeal. He reportedly is living in San Francisco.

* * *

The committee recalled that Bary was convicted here of shoplifting two months after he and six others were found guilty of Smith Act charges. It said he was expelled "in accordance with the party's constitution for conduct or action detrimental to the working class and the nation, as well as the interests of the party."

Utah Republicans Pick Delegates to Convention

SALT LAKE CITY (AP)—Utah Republicans yesterday elected an unpledged delegation to the GOP National Convention in San Francisco Aug. 20.

Although not pledged, the 14 delegates and 14 alternates are expected to favor President Eisenhower.

Forest Fires Ruin New Mexico Timber

ALAMOGORDO, N.M. (AP) — A sprawling fire that consumed about 8,000 acres of prime New Mexico timberland seemed almost in check today after hard work and diminishing winds stopped it just outside a tiny mountain town.

* * *

The fire continued to rage down a valley into the Lincoln National Forest, but a crew of more than 1,000 men stopped it outside the fighters' base camp and about a quarter mile from the hamlet of Sacramento.

Except for timber and an abandoned barn, there has been no property damage and no injuries. Three fire fighters were feared trapped for a time but worked themselves free.

About 300 people have been threatened by the fire, which started Thursday in the thickly wooded mountains about 40 miles east of here.

Seven Becomes Two in California Wedding

SANTA MONICA, Calif. (AP) — Bandleader Artie Shaw's divorced seventh wife is now the second wife of film executive Robert Blumofe.

* * *

Actress Doris Dowling, 32, and Blumofe, 46, a vice president of United Artists Corp., were wed yesterday and will honeymoon in New York. He formerly was married to actress Helen Walker.

Answers to Previous Puzzle

DOGS SOLE PIT
ALIT IRON ARE
DIRECTION RAN
SOLAR OPULENT
DEAL ION
ERE AVES STAB
POLITE IDEATE
OPENER TARGET
SECT THEN ENS
TED ASIA
SPIRITS TIARA
TOO ROSTELLUM
INN TREE ETNA
RES YELL DOES

WHAT'S MY LINE?

INSTRUCTIONS: Each word is related to my work. Unscramble the groups of letters and put the words on the proper lines. The word that appears under the arrow, reading down will suggest WHO I AM.

I'M IN THE . . . .



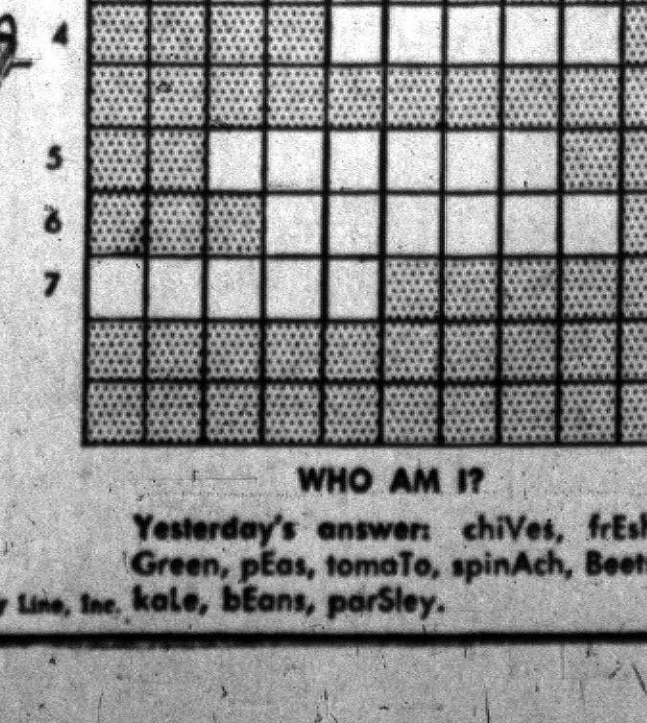

1 FINLIED
2 SEBA
3 VUREC
4 DLYIE
5 NNNGII
6 GORDED
7 WORTH

WHO AM I?

Yesterday's answer: chiVes, frEsh, Green, pEas, tomaTo, spinAch, Beets, kaLe, bEans, parSley.

4-28 © 1956 What's My Line, Inc.

DRIVERS
EXPERIENCED
Heavy Duty Trucks. You can purchase NEW Ready-Mix Truck with small down payment. Excellent opportunity for brokers. This is a proven and very profitable operation.
See Mr. Slager, between 1 p.m. and 3 p.m., at the
CATSMAN COMPANY
1116 Ann Arbor Street, Flint, Michigan

Your Watch
• Cleaned • Adjusted • Regulated $4.50
Expansion Watch Bands
Ladies'-Men's
Special $1.95
Georges-Newports
Jewelry Dept.

RACING
OPEN HOUSE, Sat. 28th
1 to 5 P. M.
SUNDAY RACES
Qualifying: 1:30 P. M.
Race: 3:00 P. M.
Pontiac M-59 SPEEDWAY
3 Miles Past Pontiac Airport

RESERVATIONS EVERYWHERE
Call
Delphine Finn Michaels
Elkin Travel Bureau
Midwest 6-2170
BIRMINGHAM 296 N. Hunter Blvd.

BARN DANCE
Every Saturday Nite
(K P. HALL, 18 W. HURON)
Starring Buddy Sanders along with Bill Martin and the Rovin' Ramblers. Guest is Frank Shedd.

Kentile Asphalt TILE
9x9x1/8 6 Dark Marble Colors 6¢ Ea.
Interlocking Plastic Wall TILE
4 Colors Pink, Gray, Green, Yellow 2¢ Ea.
Armstrong Inlaid TILE
9x9 9¢ Ea.
The FLOOR SHOP
99-101 S. Saginaw
FE 4-5216

OPEN SUNDAYS
From 9 A. M. to 2 P. M.
★ Complete Line of Hardware
★ BPS Paints
★ Sporting Goods
★ Seeds & Fertilizer
★ Rental Service
★ Super Kem-Tone & Kem-Glo
Brownie's Hardware
489 S. Sanford Phone FE 3-9239

Honchell's Radio and
TV Service
Work Guaranteed
OPEN NIGHTS 'Til 9
Call FE 5-2225 After 5
323 E. Blvd. S. FE 4-4414

WE HOLD YOUR NOTE ON USED TV
100 TOP VALUE STAMPS
With Each Used TV Purchase
JA-COX TV
463 S. Saginaw St. FE 5-4620

Are You Moving? Call

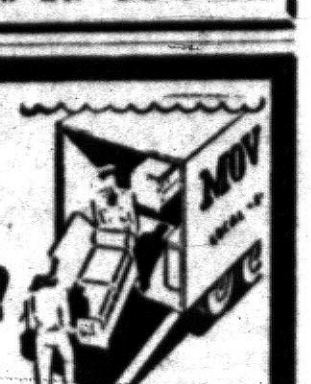

Smith Moving Co.
485 MARION
FE 4-4864

IS There a SURE IN Your INSURANCE?
Thatcher, Patterson and Wernet
609 Community Bk. Bldg.

MUNTZ TV SERVICE
Member of Oakland County Electronics Association
FE 4-1515
Open Eves. Till 10 P. M.
C & V TV 158 Oakland

Do-It-Yourself Tube Tester
Bring Them in by the Bagful.
Open Evenings 'til 9
HAMPTON ELECTRIC
825 W. Huron

For Your Shopping Convenience
OPEN SUNDAY 10-2
Shop with ease in our large, modern, self-serve store with lots of FREE parking at our door.
We Give Holden Trading Stamps
Open Mon., Fri., Sat. Nights 'til 9 P. M.
Vern and Esther Abbott—Owners
Auburn 5 and 10
1 Block East of East Blvd. 640 Auburn Ave.

Oakland County Electronic Association
...TV SERVICE?
The firms listed below are LOCAL service organizations, dedicated to honest, prompt and efficient maintenance of your TV. Don't confuse them with so-called AUTHORIZED service companies that subcontract your service work on a percentage basis. Obviously, this system will cost you more. Call an OCEA member for reliable service at reasonable prices.
PONTIAC
CONDON'S RADIO & TV....127 S. Parke, FE 4-9736
AUBURN RADIO & TV....39 Auburn, FE 4-1655
BLAKE'S RADIO-TV....3149 W. Huron, FE 4-5791
BUSSARD ELECTRIC SHOP....84 Oakland, FE 2-6445
CAMPBELL RADIO & TV SERV....89 Chamberlain, FE 2-7406
CHRISTIE RADIO MAINTENANCE....36 Miller, FE 5-8752
C & V TV SALES & SERVICE....158 Oakland, FE 4-1515
HAMPTON ELECTRIC CO....825 W. Huron, FE 4-2525
HOD'S RADIO & TV....770 Orchard Lake Ave., FE 4-5841
JOHNSON'S RADIO & TV....48 E. Walton, FE 4-7601
OBEL RADIO & TV....46 Oak Hill, FE 4-4945
RICH & PURSELY TV....2141 Opdyke, FE 4-0221
STEFANSKI RADIO & TV....1157 W. Huron, FE 2-6957
SWEET'S RADIO APPLIANCE....422 W. Huron, FE 4-1133
WALTON RADIO & TV....1430 Joslyn, FE 2-2257
WKC, INC., SERVICE DEPT....45 N. Perry, FE 2-0711
WEST OF PONTIAC
MAC RADIO & TV....1515 Union Lake Rd., EM 3-3072
AUBURN HEIGHTS
ACE TV & RADIO SERVICE....3357 Auburn Rd., FE 8-1204
BIRMINGHAM
ELECTRONICS SERVICE CO....1287 S. Woodward, MI 6-1022
PARK HILL ELECTRONICS, Long Lk. at Woodward, MI 4-7700
CLARKSTON
LAATSCH'S TV SERVICE....6734 Dixie, MA 5-5311
LAKE ORION
BELTON RADIO & TV....16 N. Broadway, MY 2-5211
DRAYTON PLAINS
LATIMER'S RADIO & TV....3530 Sashabaw Rd., OR 3-2652
PHELPS ELECTRIC....4348 Dixie Hwy., OR 3-1217
OXFORD
OXFORD RADIO & TV SHOP....40 S. Washington, OA 8-2032
ROCHESTER
ROCHESTER RADIO & TV SHOP....430 Main St., OL 2-2141
DOBAT TV & RADIO SERVICE....104 W. 5th St., OL 2-4722
WATERFORD
GORDON'S TV & APPL., 5830 Andersonville Rd., OR 3-5811
WALLED LAKE
TOWNSEND'S TV SERVICE....3110 Greenlawn, EM 3-2527
WILKINSON'S TV SERVICE....3070 S. Commerce, MA 4-2665

THE HOB-NOB SHOP
MODELS and HOBBIES
6089 HIGHLAND ROAD (M-59)
½ BLOCK W. OF AIRPORT ROAD—OR 3-7112

ARTIFICIAL FLOWER MATERIAL
Free Instructions
CHENILLE WOOD FIBER, ETC. FLOWERS FOR GIFTS
Bring Ad and 50c for 3 Dozen Large Cloth Rose Leaves
CLEO'S HANDICRAFT SHOP
390 NELSON (Cor. Joslyn and Montcalm)

Phone FE 5-8116 for Pick-Up and Delivery
CLEANING TIME IS HERE!
Time to rely on D & D Cleaners to expertly clean and press all of your . . .
★ Curtains ★ Drapes ★ Slip and Seat Covers
We do all types of Alterations, Repairing, & Weaving Service
CONVENIENT FREE PARKING
Next to Lord's Furniture and Triple XXX Sandwich Shop
Call FEderal 5-8116
D & D CLEANERS
143 West Huron
36 Years in Business in Pontiac—You Profit by Our Experience