The Weather
U.S. Weather Bureau Forecast
Light Showers
(Details Page 2)

THE PONTIAC PRESS

Home Edition

VOL. 122 NO. 165 ★ ★ ★ PONTIAC, MICHIGAN, MONDAY, AUGUST 17, 1964 —40 PAGES ASSOCIATED PRESS UNITED PRESS INTERNATIONAL 10¢

Big Three 'Package' Delivered to UAW

DETROIT (AP) — A wide range of economic improvements, including higher wages, larger pensions and earlier retirement, was offered to the United Auto Workers today by the industry's Big Three—General Motors, Ford and Chrysler.

For these, the companies proposed three-year contracts to replace similar ones expiring two weeks from today.

There was no comment from union sources, pending study, but UAW President Walter P. Reuther forecast beforehand the offers "will not be realistic."

Increased vacation and holiday pay also were offered by the automakers, along with a proposal to refund the tuition of any employes furthering their education through sparetime studies.

The offers, presented separately, virtually paralleled each other, as first company proposals did in 1961. The union never has accepted as final a first offer.

All three companies limited their offers to economic areas.

No mention was made of at-the-plant working agreements which supplement the national contracts, and an area in which the union has raised some of its most strenuous demands thus far.

The counter offers came after the UAW began polling its membership, seeking strike authorization if negotiators want to use it.

The offers each required 20-odd typewritten pages.

★ ★ ★

Ford proposed flatly to continue the so-called annual improvement factor under which hourly rated workers receive an automatic 2.5 per cent yearly wage increase to compensate them for cost-saving technologicaly advances—automation.

★ ★ ★

GM said its offer would raise wages 6 to 13 cents hourly over a 3-year period, but did not specifically mention annual improvement factor.

CHRYSLER FIGURE

Chrysler estimated its offer would add 6 to 12 cents hourly.

All three proposed to continue the current cost of living escalator on which wages rise or fall with changes in the index of the U.S. Bureau of Labor Statistics.

Troy Accidents Take 3 Lives

2 Others From Area Killed in Kentucky

Two traffic accidents in Troy yesterday took the lives of a Clawson mother, her infant son and a 19-year-old Lake Orion youth, bringing the county's highway toll to 116 for the year.

Oakland Highway Toll in '64
116
Last Year to Date 86

A Bloomfield Township couple was also killed yesterday in a head-on collision near Corbin, Ky.

Dead on arrival at William Beaumont Hospital in Royal Oak last night were Mrs. Charles L. Carter, 39, of 79 W. Tacoma, Clawson, and her 8-month-old son, Amon.

★ ★ ★

They were killed when the car in which they were riding ran off the right side of the road near the intersection of Maple and Crooks, struck a culvert and rolled over several times.

The driver, Charles L. Carter Sr., 39, sustained a broken clavicle and facial cuts in the accident, which occurred about 10:45 p.m.

He was listed in satisfactory condition at Beaumont Hospital this morning.

Three other Carter children, escaped injury in the crash. Troy police said Mrs. Carter and the infant were thrown from the vehicle.

Also dead on arrival at Beaumont Hospital was Gary D. Stirch, 19, of 455 Bellevue, Lake Orion, who was killed when the car he was driving collided head-on with another car traveling in the wrong lane on 1-75 at the Big Beaver Road exit in Troy.

His companion, Patricia Paulich, 19, of Detroit is listed in fair condition at Beaumont Hospital with a concussion, broken shoulder and severe cuts.

Driver of the other car was Ruth Ann Forney, 54, of Detroit. She was treated for cuts and bruises at Beaumont and released.

The accident occurred at 12:50 a.m. yesterday.

CRASH WITNESSES

Witnesses said the Forney vehicle had traveled at least three miles in the wrong lane before colliding with Stirch's car, Troy police said.

An order for a warrant charging Mrs. Forney with negligent homicide was issued by the prosecutor's office this morning.

Funeral service for Stirch will be at 2:30 p.m. Wednesday at the Allen Funeral Home in Lake Orion.

Killed in a two-car collision near Corbin, Ky., yesterday were Dr. Ronald C. Young, 63, and his wife Josephine, 54, of

(Continued on Page 2, Col. 8)

Light Showers to Last Through Early Evening

Better take an umbrella along, if you're going out this afternoon. Widely scattered light showers and variable cloudiness is predicted through early tonight.

★ ★ ★

Tomorrow will be partly cloudy with not much change in temperature.

Following a dip to a low of 52 to 56 tonight, the mercury will climb to a high of 74 to 79 tomorrow.

Today in Pontiac, winds are southwest at 5 to 15 miles per hour. The lowest temperature preceding 8 a.m. was 59. by 2 p.m., the area warmed to 83.

Three in Viet Crash

SAIGON, Viet Nam (AP) — The death toll from a U.S. Army helicopter crash 60 miles northwest of here last Friday has risen to three, American officials reported.

More Tips Come In

Boat Death Reward $2,700

Rewards for information leading to the conviction of those responsible for the boat hit-run death of Alan L. Akerley total $2,700.

The amount has prompted scores of additional tips to police who are still seeking the occupants of the boat which rammed into the 20-year-old swimmer on Aug. 3 at Cass Lake.

★ ★ ★

The Pontiac Press is offering $1,000 for the arrest and conviction of any or all guilty parties. Law enforcement officers as well as private citizens are eligible, and in cases where more than one party claims the money, final decision will be made by the county's Probate Court judges.

Another $1,000 has been offered by attorney Irwin I. Cohn of West Bloomfield Township; $300 by Sylvan Lake builder Samuel G. Warwick; $300 by the weekly boating newspaper Marina News; and $100 by a Waterford Township resident.

★ ★ ★

Additional reward offers should be made to Sheriff Frank Irons and a certified check for the amount sent to him.

Hoffa Gets Five-Year Sentences

AP Photofax

STUMPIN' PARTNERS—Lynda Bird Johnson holds a barbecued rib as she sits by Charlotte Ford, daughter of Henry Ford II, at a plush Long Island barbecue rally of Young Citizens for Johnson yesterday. More than 1,000 attended the affair, hosted by Miss Ford and actor Paul Newman. It is one of several rallies being sponsored throughout the country by the group.

With Modified Views

Claims Barry on 'Main Track'

WASHINGTON (AP) — Senate Republican Leader Everett M. Dirksen of Illinois said today he believes Barry Goldwater has put his presidential campaign "on the main track" by modifying his position on major issues.

Sen. Jacob K. Javits, R-N.Y., agreed that Sen. Goldwater "has given himself a much better billing for the campaign."

★ ★ ★

But Javits said in a separate interview Goldwater "now has to travel the route" to show that he really means to reject extremism, push civil rights and work for world peace.

Speaking for the small band of Republicans who still have not agreed to campaign for the national ticket, Javits said: "We are going to stay where we are while we observe how he travels the route. We welcome the changes in words and intentions. Now let's see about the performance."

Dirksen, who put Goldwater's name in nomination at the San Francisco convention despite their differences over civil rights legislation, said reaction from across the country indicates the Arizonan satisfied most elements of the party with the statements he made last week at a GOP leadership conference in Hershey, Pa.

★ ★ ★

"Sen. Goldwater has bettered his chances for election," Dirksen said.

Democratic big guns, led by President Johnson, fired blasts at the Republican candidate over the weekend.

Johnson told a news conference Saturday that Goldwater has done "a disservice to our national security. A disservice to peace, and for that matter, a disservice to the entire free world" by saying the President seemed to authorize the use of nuclear weapons in his orders for retaliation against North Viet Nam.

By name Johnson accused both Goldwater and the GOP vice presidential nominee, Rep. William E. Miller of New York, of making loose charges. The President said he had specified "conventional weapons only" in his orders.

★ ★ ★

The Goldwater camp fired back immediately with a statement that "now perhaps the President will attempt to explain whether his advance warning to the Conmmunists enabled them to alert the antiaircraft defense which shot down two U.S. planes, resulting in the death of one pilot and the capture of another."

Check Leads in Lake Slaying

Tips in connection with the Aug. 3 death of a Cass Lake swimmer who was struck by a power boat still are coming to the Oakland County Sheriff's Department in heavy volume.

★ ★ ★

A total of $2,700 in reward money for information leading to those responsible for the hit-run death of Alan Akerley has prompted a continuous flow of information from citizens.

Sheriff's officers are checking every lead received from the public.

An intensive investigation of registrations for boats matching the description of the hit-run craft also is being conducted.

★ ★ ★

Akerley, 20, of 2184 Park Circle, Keego Harbor, was killed while swimming about 9 p.m. in a marked-off "saf[illegible]" area near Dodge State P[illegible] 4.

OUT OF PATH

Just before he was struck by the large inboard boat, Akerley managed to push his swimming companion, Sheila Brennen, 17, of 125 Chewton, Bloomfield Township, under water and out of the path of the boat.

Miss Brennen described the boat as possibly a Chris-Craft and brown in color. There were three or four young men aboard, witnesses told police.

Four Concurrent Terms

CHICAGO. (AP) — Teamsters President James R. Hoffa was sentenced today to five years in prison to be served after an eight-year term given him in Chattanooga, Tenn.

The Chicago sentence, four concurrent five-year terms and a $10,000 fine, was assessed for fraud in obtaining large loans from the union's multimillion-dollar pension fund.

Before judge Richard B. Austin sentenced Hoffa he asked: "Has the defendant anything to say?"

Hoffa, standing next to his attorney, Maurice Walsh, replied:

"Not at all, your honor. The record speaks for itself."

CONSIDER SERVICE

Walsh then asked the judge to consider Hoffa's service to labor, to communities and the citizenry and that he was under sentence in Chattanooga in another case brought by the federal government.

He asked that "if any sentence is meter out here" it be concurrent with the Chattanooga sentencing.

Austin replied:

"This court feels that the sound of the clang of a jailhouse door has a salutary effect on defendants and other citizens.

DENIES MOTIONS

Judge Austin denied all defense motions to set aside the jury conviction and for a new trial. Included was a surprise move by Walsh, chief defense counsel, to upset the conviction by calling an alternate juror as a defense witness.

The juror, Walsh said, had made notes of conversations between jurors which the defense said violated Judge Austin's instructions.

Hoffa, 51, was sentenced to eight years in a federal penitentiary earlier this year in Chattanooga, for tampering with a jury in Nashville. That penalty is under appeal.

★ ★ ★

He and six codefendants were convicted of conspiracy and fraud by a U.S. District Court jury in Chicago July 26.

THE CHARGES

The prosecution charged that Hoffa and his associates employed misrepresentation in obtaining a total of $25 million in loans from the $280 million Teamsters pension fund and received in kickbacks a total of $1.7 million.

The trial began April 27 and the jury reached its verdict July 26.

The government charged that the defendants set up the loan scheme to bail out Hoffa's interest in a housing project in Florida.

★ ★ ★

Hoffa denied all charges. He contended that he was only one of the 16 trustees on the union-employer central states, southeast and southwest areas pension fund. The fund, incidentally, did not lose any money on the loans.

READY TO APPEAL

Hoffa's attorneys were ready to carry the Chicago trial to an appeals court.

Also to be sentenced are Hoffa's six codefendants in the trial, who were each found guilty of at least one count of conspiracy and one count of fraud.

Besides Hoffa, the others to appear for sentencing are:

★ ★ ★

Benjamin Dranow, a former Minneapolis, Minn., businessman now serving a term in federal prison for tax evasion and fraud; Calvin Kovens, a Miami Beach, Fla., contractor; Zachary Strate Jr., a New Orleans, La. builder; Abe I. Wienblatt of Miami Beach, a retired New York furrier; Samuel Human, a Miami Beach real estate operator; and S. George Burris, a New York accountant.

JAMES R. HOFFA

Nab Ex-Con After Chase

Shoots at Policeman in Waterford Twp.

An ex-convict, fleeing with $543 from an armed robbery in Flint, was captured by state police Saturday afternoon after a wild chase and gun battle in Waterford Township.

★ ★ ★

Held in the Oakland County Jail on $50,000 bond is Marvin James Jessee Jackson, 38, of Detroit.

After his capture, Jackson, who fired three shots at state trooper Howard Kelly during the chase, was arraigned before Waterford Township Justice John E. McGrath on a charge of assault with intent to commit murder.

A preliminary examination was set for Aug. 25.

★ ★ ★

State police from the Pontiac Post were alerted that a lone bandit who robbed the Hamady Market was headed toward Oakland County in a 1964 blue Comet.

HEADS SOUTH

Kelly spotted the car at 3:10 p.m. on I-75 and took chase. He radioed other cars and they closed in as Jackson left the expressway and headed south on Dixie toward Drayton Plains.

★ ★ ★

After a high-speed chase, Jackson hit a car driven by Mildred Lloyd, 58, of 6828 Hatchery at Frembes and Dixie.

★ ★ ★

Abandoning his stolen car, Jackson ran behind the Pontiac Tobacco and Candy Co. building where he surrendered after he and Kelly exchanged nine shots.

Cypriots Ask Arms Deal With Moscow

NICOSIA, Cyprus (AP) — Bouyed by a pledge of Soviet support, Greek Cypriots are urging President Makarios to go to Moscow and negotiate an arms deal with the Russians.

Greek Cypriots of every political shade jubilantly greeted the Soviet Union's offer to help if Cyprus is invaded, and Soviet Premier Khrushchev's warning to Turkey that an attack on Cyprus might boomerang.

The right-wing weekly Ethniki hailed the weekend development as "a great turning point" for the Greek Cypriot cause. It even suggested that Makarios, a Greek Orthodox archbishop, bring Communists into his cabinet to show his gratitude. Other editorials called upon Makarios to fly immediately to Moscow.

There has been no official re-

(Continued on Page 2, Col. 5)

Special for August: Open Bowling, 4 Lines for $1. 300 Bowl, Primrose Lanes. —adv.

Blazed GM Track From Dakota

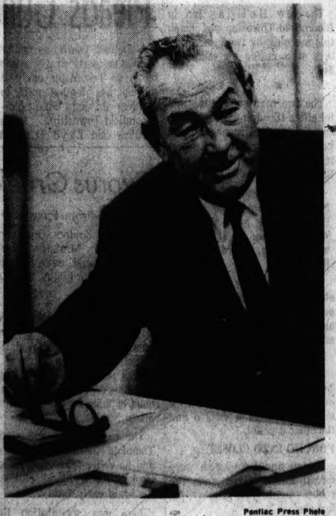

Pontiac Press Photo

Frank V. Bridge: Record Breaker

For a man who "accidentally" got into the automobile business, Frank V. Bridge has done all right.

Bridge is general sales manager of Pontiac Motor Division.

The trail of broken sales and production records Pontiac has left behind it in the industry this year attests to his abilities.

After 38 years in the business, the 60-year-old sales manager is still going strong.

★ ★ ★

He exudes confidence in the future of the division.

RETAIL SALESMAN

Bridge launched his career in the automotive field as a Buick retail salesman in Rapid City, S. D.

It was 1926, and he had just completed a year of school at the South Dakota School of Mines.

"I was walking home from the last day of school when it suddenly dawned on me that I needed a job," Bridge reminisced.

★ ★★ ★

"I happened to be across the street from the Buick-Oldsmobile-Packard agency, so I crossed over and asked for a job."

Hoping for a custodial or car-washing job at best, Bridge was hired as a salesman.

"I was supposed to sell used cars," he said, "but once in a while I'd outmaneuver the boss and latch on to a new-car customer."

In four years with the agency, he latched on to enough ability to land a job as a district manager in the Minneapolis zone of Buick Division.

★ ★ ★

The industry was hard hit by the Depression, however, and in 1931 Bridge was laid off.

RESUMED CAREER

He returned to the Black Hills and resumed his career in retail sales.

When things began to pick up in 1934, he returned to his former job with the Buick Division.

In 1936 he was promoted to assistant manager of the Minneapolis zone.

★ ★ ★

Five years later Bridge was named manager of the Denver Zone.

SAME POSITION

For the next eight years, he filled the same position in the

(Continued on Page 2, Col. 8)

In Today's Press

Goldwater
See strong poll in upped Dixie voting — **PAGE 5.**

State Riches
Gross product higher than many nations' — **PAGE 31.**

Foreign Policy
Rusk warns of "reckless' words, deeds—**PAGE 40.**

Area News 21
Astrology 30
Bridge 30
Comics 30
Editorials 6
Markets 32
Obituaries 33
Short Story 22
Sports 25-27
Theaters 28
TV & Radio Programs 39
Wilson, Earl 39
Women's Pages .... 18—19

Mansfield Warns Dems

AP Photofax

ON FOREIGN POLICY — Secretary of State Dean Rusk speaks to the Democratic Convention Platform Committee in Washington, today. The platform committee hearings precede the national convention to be held in Atlantic City. (See story, page 40).

Sees Return After Confab

Liberals Filibustering on Districting Rider

WASHINGTON. (AP)—Sen. Mike Mansfield, D-Mont., told party colleagues today if they don't accept "a reasonable compromise" on the legislative apportionment controversy Congress will have to resume sessions after the Democratic convention.

Mansfield, the Senate Democratic leader, said President Johnson must have the foreign aid money bill to which Sen. Everett M. Dirksen, R-Ill., proposed attaching an amendment imposing a mandatory delay in reapportioning state legislatures.

Mansfield and Dirksen have since offered a compromise version of Dirksen's plan.

"We thought it was a reasonable compromise," Mansfield said in a statement he read to a conference of all Democratic senators. "But apparently some members do not think so.

★ ★ ★

"So there it is. The President needs the foreign aid legislation; reapportionment is riding on it. I see no alternative but to stay with it until it is disposed of one way or another."

MARATHON TALK

Democratic liberals have launched a marathon talk attack against the apportionment rider.

The rider is aimed at delaying the effectiveness of court-ordered reapportionment of state legislatures on a population basis.

Mansfield's statement was regarded as an ultimatum to the liberals to halt their talk or face an extended session of Congress after it recesses Friday for the Democratic convention opening in Atlantic City, N.J., Monday.

★ ★ ★

The statement also served notice that the leadership has no intention of laying the apportionment proposal aside even if it entails coming back after the convention.

HOPES SHATTERED

Mansfield said "our hopes for a sine-die adjournment before the convention, I am afraid, have been reapportioned." He said plans are to recess Friday and return at noon Aug. 31.

"Let me say that insofar as I am concerned personally, I have a campaign in Montana with a difficult opponent," he said. "I have no more desire to come back here after the convention than anyone else. But I cannot see any alternative.

"I have no wish for the reapportionment question to be tacked onto foreign aid which is difficult enough by itself. But there it is, and it is not going to go away."

NY Police, FBI Eye Report of Red Influence in Program

NEW YORK (AP) — Police and the FBI are investigating alleged Communist infiltration of a $12.9-million social experiment on Manhattan's lower East Side.

The inquiry is aimed at the activities of Mobilization for Youth Inc., a nonprofit organization designed to reduce juvenile delinquency.

★ ★ ★

Reports that investigations were under way were confirmed Sunday night by Mayor Robert F. Wagner and Paul R. Screvane, City Council president. Screvane, as coordinator of the city's poverty council, controls the organization's funds.

"We are not going to approve the contracts and budget of Mobilization for Youth until we are satisfied the allegations are untrue," Screvane said.

NOT WITHHELD

Wagner, honorary chairman of the organization, said funds had not been withheld, "But we are in the process of working out our budget allocation."

One of the most serious allegations against the program, Screvane said, is that some of its mimeograph machines were used in turning out inflammatory material during last month's racial rioting in Harlem and the Bedford-Stuyvesant section of Brooklyn.

★ ★ ★

Screvane said he had turned over material to the FBI, and that he intended to consult today with John E. Malone, chief of the New York FBI office. The FBI office refused comment.

Mobilization for Youth receives about 58 per cent of its budget from federal agencies, 28.5 per cent from the city and about 14 per cent from the Ford Foundation.

RETURNS TO CITY

Winslow Carlton, chairman of the organization, interrupted a Cape Cod vacation to return to the city and challenge charges of leftist influence.

"We deny that Mobilization for Youth has been taken over by Communists or any other group," he told a news conference.

If his organization's equipment was used to print inflammatory pamphlets, Carlton said, he knew of no such case himself.

James E. McCarthy, director of the organization, said that last spring it was discovered that campaign material was being printed on the group's equipment by the reform Democratic organization of the 19th Congressional District. He said this was stopped as soon as it became known.

$100,000 in Coins Taken by Burglars

WARREN, Ohio (UPI) — Police said today burglars took about two tons of coins valued at $100,000, or possibly more from a collection during the weekend.

Police Sgt. Frank Luscombe said the burglars took 16,000 silver dollars and some valuable rare coins.

The burglary was discovered Sunday by Harold Berk, owner of the Berk Exterminating Co. who has operated a coin business as a sideline for 10 years.

The Weather

Full U.S. Weather Bureau Report

PONTIAC AND VICINITY — Variable cloudiness with widely scattered light showers this afternoon and early tonight. Tomorrow partly cloudy with not much change in temperature. Low tonight 52 to 56. High tomorrow 74 to 79. Southwest winds five to 15 miles. Wednesday's outlook is fair and cool.

Today in Pontiac

Lowest temperature preceding 8 a.m. 59.
At 8 a.m.: Wind velocity 5 m.p.h.
Direction: Southwest.
Sun sets Mon. at 7:32 p.m.
Sun rises Tues. at 5:44 a.m.
Moon sets Tues. at 1:09 a.m.
Moon rises Mon. at 3:55 p.m.

Downtown Temperatures

6 a.m.	59	11 a.m.	80
7 a.m.	61	12 M.	79
8 a.m.	64	1 p.m.	83
9 a.m.	69	2 p.m.	83
10 a.m.	74		

Saturday and Sunday in Pontiac (as recorded downtown)

	Sat.	Sun.
Highest temperature	76	81
Lowest temperature	48	54
Mean temperature	62	67.5

Weather: Sunny both days.

One Year Ago in Pontiac

Highest temperature 67
Lowest temperature 52
Mean temperature 59.5
Weather: Cloudy, light rain.

Highest and Lowest Temperatures This Date in 91 Years

96 in 1950 48 in 1879

Sunday's Temperature Chart

Alpena	75	54	Fort Worth	85	70
Escanaba	75	55	Jacksonville	91	75
Gr. Rapids	81	58	Kansas City	77	62
Houghton	67	53	Los Angeles	80	62
Marquette	68	54	Miami Beach	88	62
Muskegon	77	58	Milwaukee	82	58
Pellston	70	42	New Orleans	89	76
Traverse C.	74	51	New York	80	62
Albuquerque	92	72	Omaha	76	61
Atlanta	76	69	Phoenix	103	76
Bismarck	85	51	Pittsburgh	76	52
Boston	78	58	Salt Lake C.	85	55
Chicago	78	67	S. Francisco	67	54
Cincinnati	82	50	S. S. Marie	65	53
Denver	87	52	Seattle	75	57
Detroit	80	62	Tampa	90	79

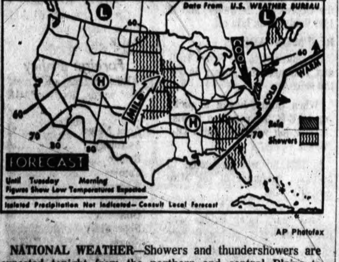
Data From U.S. WEATHER BUREAU
L
L
60
COOL
60
WARM
H
MILD
COLD
H
Rain
Showers
60
70
70
80
80
FORECAST
Until Tuesday Morning
Figures Show Low Temperatures Expected
Isolated Precipitation Not Indicated—Consult Local Forecast

AP Photofax

NATIONAL WEATHER—Showers and thundershowers are expected tonight from the northern and central Plains to the lower Lakes and parts of the south Atlantic states. Generally milder temperatures are predicted through the central and southern Plateau and Plains and into the Ohio and Tennessee Valley.

Negroes Riot Near Chicago

25 Are Arrested, Pair Shot in Melee

DIXMOOR, Ill. (AP) — One thousand angry Negroes rioted for five hours last night before 200 police with shotguns restored order to this predominantly Negro suburb south of Chicago.

More than 50 persons — most of them white — were injured when Negroes stoned them in their autos.

Twenty-five Negroes were arrested after the first racial outbreak in the Chicago area this summer.

A Negro and a white man were shot but not seriously injured. At least 39 persons required hospital care. Four were hospitalized in good condition.

Seven of the injured were under 10 years old. One was a 7-week-old infant.

AREA BLOCKADED

At the height of the rioting, police blockaded the six-block area where about 20 autos were stoned. Tear gas bombs were used to break up the mobs.

"There was terrific violence in those streets," said Lt. Mervin Horsmann of the sheriff's police of Cook County. "We expect it to continue."

Sheriff Richard B. Ogilvie, in charge of the policemen at the riot scene, estimated 1,000 Negroes took part.

Ogilvie ordered a heavy patrol in the neighborhood to prevent further rioting.

NEGRO ACCUSED

Police said the disturbance had been brewing since Saturday night when a Negro woman was accused of trying to steal a bottle of gin from a liquor store.

Negroes said the woman was beaten by the white store owner in the quarrel.

Protesting Negroes demonstrated Saturday night and returned last night in greater force.

"The civil rights leaders lost control," said Horsmann, who had been on duty in the area for two days.

'WANTED VIOLENCE'

Horsmann said at one time civil rights leaders used police microphones urging the crowds to disperse. But the crowds "just wanted violence," he said.

$460 Holdup Reported at Holiday Inn

The new Holiday Inn in Bloomfield Township was struck this morning by two armed robbers who netted an estimated $460.

★ ★ ★

The two men entered the motel office through the back door, surprising night manager Don Luvisch of Plymouth and a porter, Ray Burton of Pontiac, said Bloomfield Township police.

Burton, of 340 Howard McNeill, was told to lie on the floor and was hit in the back with a shotgun one of the men was carrying, according to police.

Burton's wallet, containing about $60 and identification, reportedly was stolen, along with about $400 from a cash register and safe.

★ ★ ★

The two robbers, described as Negroes, wore nylon stockings over their faces. Police were told one carried a shotgun and the other a pistol.

FORCED INTO CLOSET

Burton and Luvisch were forced into a closet while the robbers made their getaway, police said.

The motel at 1801 S. Telegraph opened July 1.

AP Photofax

SURVIVORS AIDED — Rescuers help survivors of a bus crash in the French Alps in which 17 were killed yesterday. The bus carried vacationing French children and went off a mountain road into a 230-foot-deep ravine near Bourg, St. Maurice. Doctors are working to save the lives of 16 others.

Viet Chief Near-Dictator, to Appoint War Cabinet

SAIGON, South Viet Nam (AP)—With his grip on the government tightened by election to the presidency, Maj. Gen. Nguyen Khanh plans to appoint a war cabinet to concentrate on the campaign against the Communists.

Khanh stepped up from premier after South Viet Nam's 62-man military junta approved a new constitution yesterday creating a presidential system with near-dictatorial power for the president in an emergency.

The junta placed only one restraint on Khanh. It insisted on a constitutional provision requiring the president to consult with the junta — the Military Revolutionary Council — before issuing decrees.

Asked if he intended to take the role of military dictator, Khanh replied: "For six months I have been head of a totalitarian regime without being totalitarian. I can head a dictatorial regime without being a dictator."

★ ★ ★

Government sources said Khanh probably will name cabinet members within a week.

A ranking minister commented: "It will be like reshuffling a deck of cards, but all the cards will remain in the deck."

★ ★ ★

Khanh replaced Maj. Gen. Duong Van Minh, who held the presidency as figurehead chief of state. Although Minh remains as an adviser to the government, the shakeup removed the popular general from the center of power.

Minh, a key figure in the overthrow of the Ngo Dinh Diem regime last November, lost control of the military junta in Khanh's coup d'etat Jan. 30 but retained his titular office. Some observers suggested that Minh may have incurred Khanh's disfavor by showing sympathy to the French proposal for the neutralization of Viet Nam.

★ ★ ★

As for the possibility of a more active U.S. role in South Viet Nam, Khanh said "Everything we do is done in close cooperation with American authorities. All military tasks will depend on the requirements of the situation."

Police patrolled Saigon in unusually large numbers Sunday night, particularly near Minh's home. However, the capital was calm.

Pontiac Press Names New City Editor

Richard M. Saunders, 30, has been named city editor of The Pontiac Press.

Saunders succeeds John J. Crowley, who resigned to become administrative aide to Congressman Robert P. Griffin (R-Traverse City).

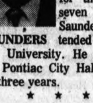

SAUNDERS

A Pontiac Press staffer for the past seven years, Saunders attended Wayne State University. He has covered Pontiac City Hall for the past three years.

★ ★ ★

Saunders took honors in the state Associated Press writing contest in 1963 with a story of a group of people trapped beneath an overturned raft on Union Lake.

He lives at 65 Chippewa with his wife and two children.

Pleads Guilty After High-Speed Chase

A Detroit youth accused of driving up to 115 m.p.h. without lights on Telegraph early this morning has pleaded guilty to a reckless driving charge in Bloomfield Township.

Police said Lloyd D. Haver, 20, led an 11-mile chase which ended at the Telegraph-Grand River intersection in Detroit.

Lt. Martin McLaughlin said he took off after Haver's car at West Quarton when it passed there at 2:45 a.m. going about 100 m.p.h.

At no time during the chase did the cars go below that speed according to McLaughlin. He clocked the other car at 115 m.p.h. as they sped through the West Maple intersection.

★ ★ ★

The patrolman reported Haver's auto ran through red lights at 10 Mile, 9 Mile and 7 Mile Roads and through four roadblocks set up by six police departments along the stretch.

Haver, according to police, turned off his car lights at 8 Mile Road.

CHASE STOPS

The chase was halted by a roadblock thrown up by Detroit and state police. Two patrol cars were reinforced by a semitruck pulled across the highway.

Haver's car slid to a stop, but McLaughlin's went into a spin and landed on the median.

The Detroiter was fined $100 plus $20 court costs and sentenced to 30 days in the Oakland County jail by Bloomfield Township Justice of the Peace Mrs. Alice Gilbert.

Cyprus Greeks Urge Aid Deal

(Continued From Page One)

sponse to the Soviets. One report said Foreign Minister Spyros Kyprianou would leave for Moscow Friday to begin talks on military aid.

★ ★ ★

The U.N. peace effort suffered an unexpected setback when Finnish mediator Sakari S. Tuomioja suffered a stroke in Geneva yesterday a few hours before his departure for another round of talks in Athens, Ankara and Nicosia.

The condition of Sakari S. Tuomioja suddenly worsened and he underwent emergency surgery for a blood clot on the brain early today.

There was speculation that U.N. Secretary-General U Thant would appoint a new mediator or take over Tuomioja's work himself.

The Finnish diplomat had hoped to win acceptance of a compromise proposed by former U.S. Secretary of State Dean Acheson, President Johnson's special Cyprus envoy.

Acheson has been meeting separately with Greek and Turkish representatives in Geneva. His plan calls for Cyprus' union with Greece and special safeguards for the Turkish Cypriot minority including a Turkish military base on the island.

Tuomijoa's illness comes as a particular blow because there were signs last week that Greece and Turkey might accept a solution along the Acheson lines although there has been no approval from the Makarios government.

Birmingham Area News

Troy Development Plans May Spur Traffic Study

BIRMINGHAM — City administrators, backed by a traffic consultant, are proposing that a study be made of the traffic to be generated by a proposed Troy development.

Consultant Lloyd B. Reid reports it is possible to estimate the number of trips residents of the development will make to work, to shop and to places of entertainment, as well as those by visitors and service vehicles.

"Origin and destination surveys conducted in the Detroit area have produced information on the daily travel patterns of people that permit an accurate estimate of the number of vehicles by hours that would enter and leave the proposed housing development," he noted.

The $50-million development planned to front on Coolidge has prompted concern from residents of the neighboring Pembroke Manor Subdivision.

★ ★ ★

The Birmingham City Commission has considered several recommendations for elimination of the expected problems.

BACKS STUDY

Assistant City Manager R. S. Kenning, in presenting Reid's report to the commission tonight, will recommend that a study be made before commissioners decide on the design of the improvement.

"The thoroughfare widths, turn facilities, right-of-way needs and traffic control devices can readily be planned once the total traffic pattern is found," according to Reid.

"It is also possible to see what effect the added traffic will have on residential or commercial properties now in the general area."

★ ★ ★

Reid estimated that such a study would not cost more than $5,000 and could be completed within 30 days.

Girl, 3, Loses Her Fingers in Area Mishap

A 3-year-old Waterford Township girl was run over by a small tractor-mower yesterday losing the fingers and thumb of her right hand.

Shari Taylor, daughter of Mr. and Mrs. John Taylor of 4440 Sunhurst, was riding in a wagon being pulled behind a mower driven by Mrs. William Grant of 2565 Mann Road, Waterford Township, according to sheriff's deputies.

A witness told police that Mrs. Grant had stopped the mower for a rock pile on the lawn and started to back up at the same time that Shari stood up in the wagon. Shari lost her balance and fell under the mower as Mrs. Grant backed up.

Shari also had lacerations of her left thigh and face.

Train, Truck Collide; Say None Hurt Badly

MARSHALL (UPI) — A New York Central passenger train slammed into a stalled truck in Marshall today, but first reports said none of the 250 people on board the train were injured seriously.

The train was en route from Detroit to Chicago.

On Right Track in GM Sales

(Continued From Page One)

St. Louis, Minneapolis, Los Angeles and Chicago zones.

In 1949, he moved up to manager of the Midwest Region, with headquarters in Chicago, and a year later he was transferred to New York City and promoted to assistant general sales manager for the eastern half of the United States.

Bridge came to Pontiac in 1956 as general sales manager for the division.

★ ★ ★

He and his wife now live at 1527 N. Glengarry, Bloomfield Township. They have two sons, a daughter and eight grandchildren.

One son, Jim, is general foreman of the Pontiac frame plant, and the other, Keith, is assistant manager of the retail store.

Their daughter, Beverly, is married to a Buick zone manager.

Bridge's job keeps him on the road most of the time, visiting the principal cities in the division's 27 zones at least twice a year. But in his spare time he likes to hunt and is reported to be no slouch as a chef.

★ ★ ★

Commenting on Pontiac's increasing popularity with U.S. car buyers, Bridge says:

"The division's growth really began in 1959. Since that time we have concentrated on building a good product with styling appeal and built-in owner satisfaction."

PERSONAL LETTER

If an owner isn't satisfied, he knows where to find Bridge, who sends out a personal letter to every purchaser of a new Pontiac.

"I get a few strange phone calls from strange places, but it's worth it," Bridge says.

"The little personal touch lets people know that we intend to stand behind our product."

Dem Eyes Romney's Plank Idea

WASHINGTON (AP) — A member of the Democratic Platform Committee has expressed interest in a plank on extremism offered by Michigan Gov. George W. Romney to the Republican National Convention.

Republicans rejected the plank—which mentioned no organizations by name—and also one by Pennsylvania Gov. William W. Scranton to repudiate the John Birch Society, the Ku Klux Klan and the Communist Party.

Sen. Joseph S. Clark, D-Pa., said he would be content with a Democratic platform plank similar to Romney's proposed plank denouncing extremism

Rep. Ray Madden, D-Ind., said he has no doubt that Democratic platform drafters would denounce extremism, but doesn't know whether any particular organizations would be singled out.

Sunday Crashes on County Roads Fatal for Three

(Continued From Page One)

136 Bassett, Bloomfield Township.

★ ★ ★

Four members of a Stanton, Ky., family also died in the crash.

CROSSED OVER

Corbin police said the accident occurred when Dr. Young's car crossed over into the left-hand lane.

Dr. Young was a noted author and lecturer in economics.

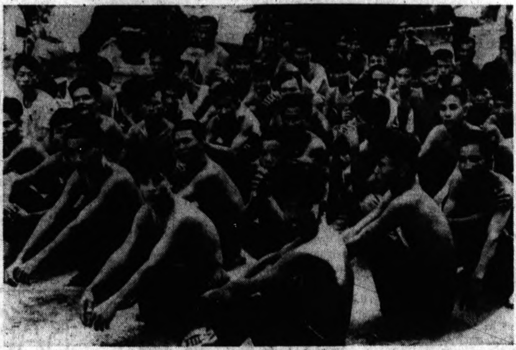

AP Photofax

TO FIGHT REDS—South Viet Nam recruits wait outside a military hospital in Da Nang as they wait for medical checkups for army service, Da Nang is headquarters of the First Corps region near the North Viet Nam frontier.

Succumbs at Home

WINTER PARK, Fla. (AP) — Maj. Gen. David N. W. Grant, 73, the first air surgeon of the U. S. Air Force, died Sunday in his home. Grant, a native of Richmond, Va., retired in 1946 after 30 years service. Grant was Gen. Hap Arnold's personal physician from 1939-46 and director of the American Red Cross blood program in 1951.

From a standing position the cheetah can reach a speed of 45 miles per hour in only two seconds.

The first circus in America was brought to this country in 1792 by John Bill Ricketts, famous English equestrian.

SAVE a POCKETFUL

ON AUTO FINANCING!

only $5 A hundred per year

USED CARS ONLY SLIGHTLY MORE

PONTIAC STATE BANK

Member Federal Deposit Insurance Corp.

- Main Office, Saginaw at Lawrence
- Miracle Mile
- Auburn Heights
- M-59 Plaza
- Baldwin at Yale
- 970 W. Long Lake Rd.
- Drayton Plains
- 9 to 6, 4 E. Lawrence
- New Opdyke-Walton Office Next to Blue Sky Theatre
- New East Highland Office M-59 and Duck Lake Rd.

(Advertisement)

HAY FEVER *Sufferers*

Here's good news for you! SYNA-CLEAR Decongestant tablets work FAST and continuously to drain and clear nasal-sinus cavities. One "hard-core" tablet gives up to 8 hours relief from pain and pressure of congestion. Allows you to breathe easily — stops watery eyes and runny nose. You can buy SYNA-CLEAR at all Drug Stores, without need for a prescription. Satisfaction guaranteed by maker. Try it today!

Simms Bros. — 98 N. Saginaw

The BIGGER DISCOUNTS Are Still At SIMMS . . . And Don't YOU FORGET IT!

Compare, check, buy anywhere else you wish — but to really save dollars, you must come to Simms and see our 'deals'. Need proof? Look below for the Tonite and Tuesday specials and if you don't see what you want, come in and ask for the discount price.

CAMERA DEPARTMENT DISCOUNTS

ANSCO BLACK & WHITE 'All-Weather' Films

$1.50 Value 3 ROLLS 79¢

Fresh dated film in choice of 620-120-127 sizes — fits most all snapshot cameras. Limit 6 packs.

Take Indoor and Outdoor Color Movies

KODAK 8mm Movie Set

$47.55 Value —All For 29.98

- ★ F1.9 Kodak Brownie Camera
- ★ Color Film and Movie Booklet
- ★ Single Bulb Uni-Lume Barlite

Start taking action movies in full color with this set — f1.9 lens movie camera with rapid crank wind, deluxe enclosed viewfinder, single bulb barlite, roll 8mm color film and booklet on 'Successful Movie Making'. $1 holds set.

Save On POLAROID FILMS

TYPE 32 and 37 FILMS Model 80 and J33 Camera — 400 and 3000 speed	1.49
TYPE 42 and 47 FILMS Model 150-800-J66 Camera- 200 and 3000 speed	1.79
TYPE 107 FILMS Model 100 Pack Load, Black and White - 3000 speed	1.89
TYPE 108 and 48 COLOR FILM Model 150-800-J66, 100-Pack Load	3.89

POLAROID AUTOMATIC 101 Color Pack Camera

Simms Price 96.98

First at Simms — new color pack camera makes color pictures in 60 seconds, black and white in 10 seconds Transistorized shutter for perfect exposures. $1 holds.

TRANSISTOR RADIOS

REALTONE 'Aristocrat' 8-TRANSISTOR POCKET RADIO

FREE:
- Case
- Battery
- Earphone

—All For 7.99

Model is as pictured — powerful 8 transistors, 1 thermistor and 1 diode to bring in all the local Detroit Area stations. Only $1 holds

Talk and Listen Without Wires

9-TRS. TRANSCEIVER WALKIE-TALKIE

$29.95 Value —Now 19.98 PER UNIT

'Valiant' all metal body walkie-talkie operates on channel 14 crystals — no license required Complete with case, and batteries. $1 holds in free layaway.

98 North Saginaw Street SIMMS BROTHERS CAMERAS —Main Floor

YOU SAVE MORE When YOU SHOP SIMMS 2nd FLOOR
PRICES LISTED BELOW GOOD TONITE, TUES. & WED.

2nd Floor HARDWARE DISCOUNTS

Bungalow DRIKOTE WHITE OUTSIDE HOUSE PAINT

Easy to apply — covers any wood exterior — gleaming white paint by Bungalow, only at Simms. Limit 6.

2.87 GAL.

Bungalow 'DRIKOTE' Brand Floor Paint

Regular $3.48 seller per gallon. For wood and concrete floors. Battleship grey or light grey colors.

2.99 GAL.

Bungalow 'DRIKOTE' Brand Exterior Primer Paint

For wood surfaces - prepares the wood for the finishing coat of paint. No limit.

2.87 GAL.

MAC-O-LAC Miracle ODORLESS Plastic Laytex Paint

Regular $6.59 value white and colors for walls and ceilings. Miracle plastic paint goes on with brush or roller.

4.99 GAL.

Paint Pan and Roller

Metal pan and 7-inch roller — easy to paint with this outfit. Limit 1.

59c

Galvanized 20-Gal. GARBAGE CAN COVER Included

Approved for city and township pick-up. Sturdy drop side handles. Limit 2.

1.87

HOUSEWARES DISCOUNTS

13x15½x4 ¾-Inch Size Dish Drainer

$1.59 Value 88c

Famous rubberware dish drainer lets all your dishes air-dry the sanitary way.

EKCO STAINLESS STEEL Potato Cutter

$2.98 value — cut 25 french fries in on stroke. Removable stainless steel blade.

1.88

Divided ALUMINUM Fry Pans

Regular $1.69 — with grease drain shelf. Divided space for cooking different foods at once.

67¢

With Vacuum Bottle LUNCH BOX

1.99

$2.49 value — workman style lunch box. All metal construction. Complete with vacuum bottle.

'FLINT' Stainless Steel KITCHEN TOOLS

$1.95 value — your choice of spoons, turners, spatulas, etc. With melmac handles.

88c Ea.

FREE Clothes-Pin Bag with 50-Round Clothes Pins

Regular 88c seller — package of 50-round, polished hardwood pins and free bag.

39c

98 North Saginaw Street SIMMS BROTHERS Simms —2nd Floor

SIMMS BROTHERS

OPEN TONITE 'til 10 P.M.

TUES. & WED., HOURS—9 A.M. to 6 P.M.

SIMMS Is Famous for the LOWER PRICE, But Frankly It's What YOU Get for the Price That Really Counts . . . and we'll tell you if it's first quality, seconds or irregulars (makes sense, doesn't it, why pay first quality price for irregulars) and we tell you if its American made, if it's a nationally known name and all that sort of stuff. But for proof, just come on in and see all the goodies at CUT PRICES!

SIMMS DISCOUNT BASEMENT

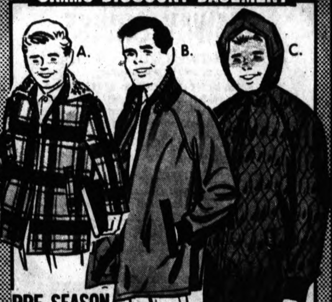

PRE-SEASON LAYAWAY SALE!

Boy's Sur-Coats & Jackets

Values to $12.98 —Only $1 Holds Your Choice

5.96 ALL FIRST QUALITY

A. SURCOAT WITH ZIPPER HOOD—a blend of 40% new wool, 40% reprocessed wool and 10% Orlon acrylic and 10% other fibres. Pile lined, zipper front, slash pockets, pile lined hood. Dry clean. Sizes 4 to 12.

B. PILE LINED PARKA — shell of 100% cotton, body lining of 100% Acrylic, reprocessed wool and other fibers. Knit collar and wrists, slash pockets, zipper front. Sizes 8 to 18 in dark or light color.

C. NYLON SKI JACKETS — reversible style with minimum bulk and weight for maximum warmth. Blue side quilted to cozy Dacron 88 Polyester. Zip pockets, drawstring hood, machine washable in sizes, 8 to 14.

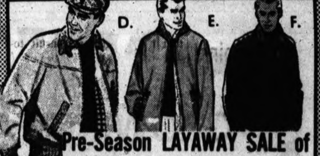

Pre-Season LAYAWAY SALE of MEN'S Warmly Lined Jackets & Sur-Coats

Values to $14.95 —$1.00 Holds Your Choice

5.96 ALL FIRST QUALITY

D. LINED POPLIN JACKET with elastic waist, zipper front, slash pockets. 11-ounce quilted acetate lining. Self collar, knit insert, knit cuffs. Sizes 36 to 46. Assorted colors.

E. PILE LINED SURCOAT water repellent poplin, smart heavy knit collar, yoke front, side vents and zipper with leather tab. Deep slash pockets, knit wrists. Washable, in sizes 36 to 46. Beige color.

F. COTTON SATEEN JACKET is water repellent, lining of Chromspun Acetate quilted to Acrylic and other fibers. Slash pockets, adjustable cuffs, zipper front. Size 36 to 46 in choice of 2 colors.

Plus Many Other Styles Included In Broken Size, Limited Colors.

All New-AMERICAN 1st QUALITY Men's & Boys' SLACKS

BOYS SIZE *Values to $4* 1.99

Assortment includes ivy styles in sizes 6 to 18 and proportioned gabs in regulars, slims and husky sizes 6 to 18. Variety of colors in assorted fabrics.

MEN'S SIZE *Values to $6* 2.99

Sanforized wash 'n wear 'Dak' slacks in muted plaid sateen with outside waist adjustment. Sizes 28 to 36. Or choice of Dacron Polyester slack in olive or blue in size 30 to 42. Ivy styled.

98 North Saginaw Street SIMMS BROTHERS Discount Basement Clothing

Defendant Not 'Getting Off Easy'

Many Factors Figure in Reduction of Charge

By AL PHILLIPS

John Doe stood in the hushed courtroom, cleared his throat, and said he wanted to plead guilty — to a lesser charge than originally brought against him.

The judge went through the ritual of inquiring if Doe had been advised of his legal rights and knew he was entitled to a jury if he wanted to stand trial.

Reaffirming his decision, Doe sat down a little relieved but still uncertain. His attorney looked pleased. The assistant prosecutor busily began putting papers back into his case file.

Doe had just taken advantage of legal provisions which, in courtroom slang, allowed him to "cop a plea."

The mythical, yet typical Mr. Doe, like 17 of 64 defendants up for trial during the recent Oakland County Circuit Court summer jury term, had also gone through a trial within a trial.

LESS SERIOUS

All exchanged admissions of guilt in return for less serious charges against them.

The casual observer might look on this "beating a rap," "getting off easy" or utilizing the services of a "smart lawyer."

"We refer to it as pleading guilty to a lesser included offense," corrected Richard P. Condit, acting county prosecutor who is, besides the judge, a final authority on such reductions.

* * *

The basis is as old as American jurisprudence, he explained, in that the criminal code provides for a variety of charges which may be fitted to a crime.

BROKEN DOWN

If homicide, for example, was not broken down into first- or second-degree murder, or manslaughter, there would be no distinction between a killing that resulted from malice, passion, or even an accident.

"To know why a case was reduced, you have to take each on its own merits," said Condit. "A prosecutor is not a vigorous bulldog; it's his job to make sure those going to trial deserve it."

An offender might escape a serious charge because the complaining witness received restitution for a theft, fears the embarrassment of a trial, or finds it inconvenient to appear in court.

* * *

This most often happens in embezzlement, sex or fraud cases.

'OVERCHARGE'

An "overcharge" might be the reason why first-degree murder (conviction means life in prison) is dropped to second-degree (probation or any number of years to life) or manslaughter (probation or up to 15 years).

Someone accused of taking life is now brought immediately before a judge on an open charge of murder, which can later be changed to one of the three possiblities.

This results from court decisions in the past few years which eliminated the old 48-hour investigative waiting period. Now the investigation is done after the initial charge is made and often turns up proofs which call for a reduction.

* * *

Condit cited another factor he termed "jury risk."

BETTER OFF

"You have to evaluate each case against the possible outcome. If it appears a jury will be swayed, we're better off to accept a reduction than lose a conviction."

Perhaps the biggest factor in reducing criminal charges is the prosecutor's human judgment of the nature of the crime and the accused before the case goes to trial.

A misdemeanor plea might be agreed upon, instead of pressing a felony charge, in consideration of the defendant's age, previous record, or possible damage to his plans to enter school or the military.

Usual cases of this type involve youths who are granted reductions from unlawfully driving away an auto to unlawfully taking and using a vehicle, and breaking and entering to entering without permission.

BEGINS IN CONFERENCE

Reducing a charge begins to take place in conferences between the prosecutor, police, the accused and his lawyer.

If the prosecutor is agreeable, on the appointed trial day he will ask the judge to add a second lesser count. The defendant pleads guilty to it as prearranged, then the original charge is dismissed.

"But we're not here giving out goodies to defendants," advised Condit. "We don't reduce charges because we're not willing to try them.

"Actually, most reductions have no effect on the sentence determined by the judge. But it often does allow a defendant to avoid the stigma of a felon."

NOT FACTOR

On the practical side, which he insisted is not a factor in weighing a change in plea, Condit pointed to the cost saving in the 17 cases which did not have to go to a full trial.

"If these cases had not been reduced, it would have taken 26 trial days at a minimum cost to the county of $500 a day for court operations including a jury — that's $13,000."

* * *

"Our obligation is not only to bring the guilty to justice, but protect innocent citizens."

There were 39 million tons of paper and paperboard products produced in the United States last year.

SPECIAL
ST. LAWRENCE SEAWAY CRUISE
The ONLY Round-trip Cruise to MONTREAL
S.S. SOUTH AMERICAN
SAIL FROM DETROIT TUESDAY, SEPTEMBER 8
What a cruise this will be! . . . Lakes Erie and Ontario—the Welland Canal—the 1000 Islands of the St. Lawrence River—the great locks and waterways of the new Seaway. Two full days in MONTREAL—your ship is your hotel. Time for optional side trips to Ottawa, Canada's capital, or the quaint "old world" city of Quebec. Get full details TODAY on this "Tops of the Season" cruise.
$277.50 per person plus $7 Seaway Tolls. Includes meals, berth in OUTSIDE cabin, entertainment. No tax applies.
5-Day Cruises to Duluth leave Detroit each Sunday—Return Friday. Only $159.50
See Your TRAVEL AGENT or
GEORGIAN BAY LINE
Foot of Woodward · Detroit 26, Mich.
Tel. WO 3-6760

(Advertisement) (Advertisement)
Science Shrinks Piles New Way Without Surgery Stops Itch—Relieves Pain

New York, N. Y. (Special) — For the first time science has found a new healing substance with the astonishing ability to shrink hemorrhoids, stop itching, and relieve pain — without surgery.

In one hemorrhoid case after another, "very striking improvement" was reported and verified by a doctor's observations.

Pain was relieved promptly. And, while gently relieving pain, actual reduction or retraction (shrinking) took place.

And most amazing of all — this improvement was maintained in cases where a doctor's observations were continued over a period of many months!

In fact, results were so thorough that sufferers were able to make such astonishing statements as "Piles have ceased to be a problem!" And among these sufferers were a very wide variety of hemorrhoid conditions, some of 10 to 20 years' standing.

All this, without the use of narcotics, anesthetics or astringents of any kind. The secret is a new healing substance (Bio-Dyne®) — the discovery of a world-famous research institution. Already, Bio-Dyne is in wide use for healing injured tissue on all parts of the body.

This new healing substance is offered in *suppository* or *ointment form* called *Preparation H®*. Ask for individually sealed convenient Preparation H Suppositories or Preparation H Ointment with special applicator. Preparation H is sold at all drug counters.

GAS FURNACE SALE
WE HAVE THEM ALL
American-Standard
Chrysler Airtemp
Mueller
Bard
Armstrong
Bryant
FORCED AIR 100,000 BTU
THIS MONTH ONLY $489
INCLUDING INSTALLATION
FREE ESTIMATES
Furnace, all labor, materials, all new duct work in basement, wiring, controls, heat in basement. Guaranteed.
No Money Down — 60 Months to Pay
BUY THE BEST More better products and services for more people at lower cost.
R. J. HEATING
GR 4-4554 In Pontiac Dial Operator and Ask for Enterprise 7214 Toll Free

Back To School

WKC
108 NORTH SAGINAW
BACK-TO-SCHOOL COMBINATION OFFER
Famous Portable TYPEWRITER plus STUDENT DESK
BOTH FOR $48
TYPEWRITER has full standard keyboard, all latest features. Includes carrying case.
STURDY DESK has mar-proof plasticized top, brass ferruled leg levelers. Made of select woods.
PERSON TO PERSON CREDIT
• No Money Down
• 3 Years to Pay
• 90 Days Same as Cash
LET OUR ATTENDANT PARK YOUR CAR FREE IN WKC's LOT AT REAR OF OUR STORE!
Open Monday, Thursday, Friday Nights 'til 9

APPLIANCE BUYERS! OLLIE FRETTER SAYS:
OLLIE FRETTER
One of Michigan's Original Discounters
2 DAY PRICE BREAK SALE
Special factory close-out prices, combined with our own terrific markdowns make every one of these lower than usual appliance prices possible on this 7-day price break sale. We've slashed prices again and again to reach these all time lows. Carloads of merchandise are arriving daily, and we must make room. Many items are in original factory cartons, all are brand new top brand name merchandise specially reduced for this great sale. P.S. Remember you get 5 lbs. of coffee FREE if I can't beat your best price and service*.
12 Cubic Ft. 2-Door REFRIGERATOR FREEZER Automatic Defrost 107-Lb. Freezer $198
30-Gallon Gas WATER HEATER Glass Lined 10-Yr. Warranty $47
CONSOLE STEREO Walnut Finish $88.00
82-Channel PORTABLE TV $118.00
AUTOMATIC WASHER All Deluxe Features $168.00
Tappan 400 Eye Level ELECTRIC RANGE Automatic Timer $239
RCA Whirlpool
Automatic WASHER
2 Cycle
2 Speeds
Lint Filter Dispenser. 7 rinses, 5 wash and rinse temps. Surgilator action.
Fretter's Low, Low . . 178.00
RCA Whirlpool
AIR CONDITIONERS
• Adjustable Set Controls
• Instant Mount Washable Filter
• Air Direction Vents
• Dehumidifies As It Cools
Fretters' Low Low $149.90
prices f.o.b. store
FRETTER'S APPLIANCE WAREHOUSE
PONTIAC WAREHOUSE
TELEGRAPH RD. ¼ Mi. So. ORCHARD LAKE RD.
1 Mile North of Miracle Mile
OPEN SUNDAY — FE 3-7051
OPEN DAILY 10-9 SUN. 11-7
NO MONEY DOWN — UP TO 36 MONTHS TO PAY
Service Optional Unless Otherwise Indicated
*Except RCA Whirlpool
FERNDALE STORE—201 W. 9 MILE—LI 7-4409
Open Mon. thru Fri. 9:30 to 9:30 — Sat. 9 to 9

GROWING FAMILIES need more room!
As a Public Service We Present LARRY PAYNE and the daily 7 AM NEWS whfi 94.7 on your FM dial
YOU can Enlarge . . . Repair . . . Modernize NOW . . . with our PACKAGE HOME LOAN SERVICE . . . No Down Payment — No Legal Fees
Oakland County's Largest Mortgage Lending Institution
First FEDERAL SAVINGS of Oakland
FEDERAL SAVINGS AND LOAN INSURANCE CORPORATION SAFETY OF YOUR SAVINGS INSURED UP TO $10,000
FEDERAL HOME LOAN BANK SYSTEM MEMBER
761 W. HURON — PONTIAC
16 E. Lawrence St.—Pontiac
407 Main Street—Rochester
1102 W. Maple Rd.—Walled Lake
4416 Dixie Highway—Drayton Plains
471 W. Broadway—Lake Orion
5799 Ortonville Rd. Cor. M-15—Clarkston
351 N. Main—Milford

Predict Barry Will Poll Strongly in Increased Southern Voting

WASHINGTON (AP) — Southerners probably will cast two million more votes this year than in 1960, and Sen. Barry Goldwater will pick up most of them, a Republican campaign strategist said today.

Raymond V. Humphreys, architect of a new vote quota system aimed at electing Goldwater, said in an interview he thinks 75 to 77 million votes will be cast in the presidential election.

* * *

In 1960, 68.8 million votes were cast, 10.2 million in the 11 states that formed the Confederacy.

For the first time, Humphreys said, the Republicans see in every state "a prospect for success."

He said Goldwater has vote pulling strength in Southern states that until now have been written off to the Democrats. For example, he said Goldwater could carry Georgia, a traditionally Democratic state.

Humphreys conceded the Republican nominee has problems in New England, but said the GOP is by no means writing off its chances there.

Humphreys, director of political education and training for the Republican National Committee, said one-third of the nation is not committed to either the Democrats or the Republicans.

* * *

He said the Republicans' new quota setup is designed to capture "the uncast potential vote" in November.

As he explains it:

The party has set vote-getting quotas "which we regard as attainable" for each state, for each of the 3,072 counties in the nation, and so far for about one-third of the 185,000 precincts.

In each instance, Republican analysts measured the voting patterns and projected the number of votes it probably will take to win a county or a state for Goldwater.

* * *

The target for Pennsylvania, for example, is 2,947,000 votes. In Oregon, the Republicans figure it will take 441,000 votes for him to win. Alaska's quota is 36,000 votes.

Humphreys said the quotas project "a safe margin for victory" for Goldwater in each state. He declined to guess how many states Goldwater actually will carry.

STRATEGY SESSION

State Republican chairmen were handed copies of their vote quotas at a strategy session Saturday.

New Mississippi Tension After Rights Worker Shot

GREENWOOD, Miss. (UPI) — The shooting of a Negro civil rights worker sparked new tension today in this delta city, where a bitter integrationist said "It's always open season on Negroes and snakes."

Acts of racial violence spread across the state. Two white men were arrested in Jackson for shooting a Negro, opening fire on a white civil rights worker and beating another white integrationist.

Crosses were burned in the Jackson area — one at a main throughfare in the Negro section.

Silas McGhee, 21, remained in satisfactory condition after surgery in the University Hospital at Jackson. He was shot in the face as he sat in his car in a Negro neighborhood in Greenwood Saturday night.

* * *

Hospital officials said he was shot near the left cheekbone, almost at the temple, with a small-caliber weapon.

WHITE MAN

Unidentified witnesses said a young white man shot McGhee. They said the shot was fired from a station wagon carrying two white men.

Two young white men were jailed in Jackson on charges they committed three acts of violence aimed at civil rights workers Saturday, including the wounding of Negro Willie Earl Guynes, 18, in the leg outside a dance hall in the capital city.

Detective Capt. J. P. Shipp said Markus Perkins and D. J. Hawkins, both in their 20s, were being held under a total of $15,000 bond each in the three cases.

* * *

They also were charged with beating white civil rights worker Philip Hocker, 19, a Princeton student from Corning, N.Y. with a ball bat, and firing several shots into a car driven by Steve Smith, 19, another white summer volunteer from Iowa State University.

MASS MEETING

About 400 Negroes crowded into a church for a mass meeting here last yesterday and were told McGhee said from his hospital bed he hoped they wouldn't let "one little bullet turn you 'round from freedom."

The crowd broke into a standing ovation as Silas' younger brother Jake delivered the message.

"If you're going to let one little bullet turn you 'round from freedom," Jake said, "then freedom doesn't mean much to you."

Silas McGhee was beaten July 16 after he entered the LeFlore Theater here. Three white men were arrested July 23 by the FBI and charged with unlawfully intimidating the integrationist — the first arrests made under the 1964 Civil Rights Act.

Cleve Jordan, a 60-year-old Negro businessman, told the Sunday meeting that the county has a "hunting law on rabbits and squirrels, but its always open season on Negroes and snakes."

"We're past the stage where when a gun shoots, we run," said Dorothy Higgins, a young Negro girl.

McCormack Says Barry to Get Only 8 States

NEW YORK — Speaker of the House John W. McCormack says Sen. Barry Goldwater, the Republican presidential candidate, will not carry more than eight states in the November election.

* * *

McCormack, 72-year-old Democratic congressman from Massachusetts, predicted that the "emotional white backlash" against the civil rights bill will ebb by election day, and that Goldwater's conservative views would start a "backlash the other way."

VISIT YOUR NEAREST MICHIGAN BANK OFFICE
• Maple and Lahser Road
• Square Lake at Telegraph

REGULAR SAVINGS EARN
4%
INTEREST
Paid quarterly on balances on deposit four consecutive quarters

MICHIGAN BANK
NATIONAL ASSOCIATION
All deposits insured up to $10,000 by the F.D.I.C.

Kmart — Pontiac
HEARING AIDS
FOR
NERVE DEAFNESS
Rx Custom Fitted
Office Hours
10-6 Mon.-Sat.
Phone 334-4488
Glenwood Plaza at Perry

(Political Advertisement)

CIRCUIT JUDGE
CARROLL

COURT of APPEALS
District No. 2
He knows the law by
EXPERIENCE
8 YEARS CIRCUIT JUDGE
Tried over 9,000 cases
10 YEARS LEGISLATOR
Handled over 3,500 bills
29 YEARS ATTORNEY

PONTIAC Rockcote
PAINT STORE
ROCKCOTE PAINTS
WALLPAPERS
2 South Cass 332-4643

OPTOMETRIC PRACTICE
FOR SALE
In major shopping center. Excellent opportunity for optometrist to acquire a good practice with very small down payment. Newly furnished and equipped and priced for immediate sale. Call WOodward 3-9430, Dr. Thompson.

Complete Repair
Service
Mimeograph and
Duplicating Machines
New and Reconditioned
Machines
CHRISTIAN
LITERATURE
SALES
55 Oakland Ave. FE 4-9591

Good News!

For those who have been experiencing difficulty in obtaining automobile insurance . . . and, for those who recently cancelled out . . . whatever the reason. In 8 out of 10 situations we can provide first line coverage and protection equal to your requirements. Granted, at the beginning, this type of insurance might call for a somewhat higher rate than usual . . . BUT, the policy carries provision, for yearly premium reduction merited by a good driving record which, eventually, would reduce the premium to normal.

Our 50 years — three generations — in the insurance business in this area qualifies us for dedicated, personalized service to our clients.

Let's talk it over . . . we'll gladly work out a plan which might be the answer to your problem.

FRANK A.
Anderson AGENCY
CALL
FE
4-3535
1044 Joslyn

Waite's
EVERY FLOOR AIR-CONDITIONED

Shop Waite's
Tonight, Thurs.,
Fri. and Sat. 'til 9

Faraflex, a blend of rayon nylon, acetate and spandex fibers

slim-cut,
trim-fit

Faraflex
S-T-R-E-T-C-H
THINS by
FARAH

Stretch slacks in Farah's new, good-looking reverse twist fabric. Cuffless, tapered-leg styling, polo pockets. A new high in comfort plus trim smartness . . . new tones of Olive, Blue-Olive, and Black.

Waists 29" to 36"
Lengths 29" to 33"

$7.98

Men's Kentfield Underwear
T-SHIRTS, BRIEFS or BOXER SHORTS

Regular 1.00 ea.

3 for $2.59

T-shirts are fine combed cotton, flat knit with nylon reinforced collar. Sizes S-M-L-XL.

Briefs in fine quality combed cotton. Double seat for extra wear. Sizes 30-44.

Boxer Shorts high count broadcloth with reinforced seams for extra wear. 30-44.

Men's Wear
Street Floor

Waite's
EVERY FLOOR AIR-CONDITIONED

The World's Fairest
WHITE SALE
Waites Fourth Floor

Whiter
Than-White

Springmaid
If it's Hollywood Springmaid has it!
If you need extra long Springmaid has it!
If you have a Queen Springmaid has it!
If you have a King Springmaid has it!

Luxurious Springmaid Muslins
72x108 or Twin Fitted Reg. 2.49 $1.99
Reg. 2.69 Double fitted . . . 2.29 Reg. 2.69 81x108" 2.29
Reg. 1.20 pr. cases 1.09

Luxurious Springmaid Percales
72x108" or Twin Fitted Reg. 2.99 $2.49
Reg. 3.19 81x108" 2.69 Reg. 3.19 Double Fitted 2.69
Reg. 1.50 pr cases 1.39

Belleair Mattress Pads
Reg. 3.99 Flat Twin $2.99
Reg. 4.99 Flat Full $3.99
Reg. 4.99 Fitted Twin $3.99
Reg. 5.99 Fitted Full $4.99

Sturdy close woven fabric that remains white wash after wash. Filled with soft plump pure white celecloud acetate that is quick drying. Flat has anchor bands.

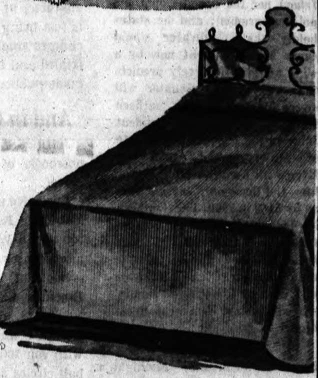

Piping Rock by Bates®
Piping Rock with its handsome ribbed texture, in your choice of 18 dramatic colors . . a decorator's dream. No wonder it sells like mad . . . for back to school for any home that needs a lift.
Reg. 10.99 Twin Size $8.99
Reg. 10.99 Double Size $9.99

All Season Blanket
Regular 9.99 $7.99
Made of 100% cotton, it's pre-shrunk, lint-free, washable and colorfast. 72x90" size for full or twin beds. Try one now . . . Here's the blanket for all climates. All seasons.

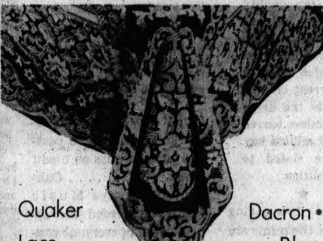

Quaker Lace
Dacron® Blend
TABLECLOTHS
Bring back to your table the long vanished elegance and loveliness, of long ago. Spots sponge off easily. Machine or Hand washable.
54x70" Reg. 10.00 $5.00
70x90" Reg. 12.00 $6.00
70x108" Reg. 16.00 $8.00
Domestics . . . Fourth Floor

Measured FREE in your home!

Custom TABLE PADS
REDUCED 10% DURING AUGUST!
MEASURED FREE IN YOUR
Home by FACTORY REPRESENTATIVE
Just call FE 4-2511 and we'll have our representative come to your home and show samples and take the pattern of your table for a perfect-fitting pad. Our collection includes a wide choice of coverings and colors including florals, woodgrains and leather effects. Other qualities too, also specially priced.
Linens . . . Fourth Floor

THE PONTIAC PRESS

48 West Huron Street
Pontiac, Michigan

MONDAY, AUGUST 17, 1964

HAROLD A. FITZGERALD
President and Publisher

HOWARD H. FITZGERALD II
Executive Vice President and Business Manager

JOHN W. FITZGERALD
Vice President and Editor

JOHN A. RILEY
Secretary and Advertising Director

HARRY J. REID
Managing Editor

FRED THOMPSON
Circulation Manager

G. MARSHALL JORDAN
Local Advertising Manager

It Seems to Me ....

Controversial Goldwater Precipitates Partisanship

Barry Goldwater is an increasingly controversial figure. Few candidates for the Presidency have ever precipitated such extreme partisanship.

He's a ball of fire.

★ ★ ★

Goldwater supporters are ready to do battle at the dinner table, on street corners, in office corridors or along the seventh fairway. And while his opponents aren't quite as vociferous, they're hard to shout down in the wide open spaces. And, interestingly enough, both friends and foes come from both parties.

★ ★ ★

As time passes, the Goldwater supporters are steadily increasing. Even his opponents grant that. Also, it may be possible that many who were originally a bit cautious and even secretive, are coming out into the open and making their preferences known.

They discover hordes of friends.

★ ★ ★

Governor Orval Faubus, Arkansas, may not be your own favorite politician, but neither friend nor foe can discount his political acumen; and he states boldly that Goldwater would carry his state right now by a wide margin. He freely predicts that the Arizona Senator will sweep ten of the eleven southern states. He won't bet on President Johnson to carry his home state of Texas against Goldwater. Even with Kennedy fronting for him, the Dems only carried Texas by 51% in 1960. The Southern border states of Maryland, Kentucky and Oklahoma, Faubus feels will line up behind the ubiquitous Mr. G. And incidentally, Faubus himself is "runnin' scared" against Winthrop Rockefeller.

★ ★ ★

In the meantime, Michigan's Romney creeps cautiously toward the Goldwater band wagon. He doesn't actually endorse him, but he says he "won't vote for anyone else." The Press believes that as of this moment, the good Michigan Governor needs Goldwater more than Goldwater needs Romney.

Barry Goldwater is gaining. Barry Goldwater's formidable.

★ ★ ★

As soon as Johnson and his running mate are named, both sides will loose the dogs of war and the welkin will ring even sooner and louder than the old welkin usually rings on election years. Politicking will be at an all-time high and we will witness the greatest campaign since Nero endorsed the fiddle. It will be a healthy thing for the Nation. More people will learn more facts about important and controversial subjects.

★ ★ ★

Some students think that the big industrial states hold the key to the situation and will actually decide the election. Of course, these areas are always tremendously important but this year extra significance is placed in the way they're swayed between now and November.

★ ★ ★

Now you know how important your own vote is.

Emergencies? . . .

Hospitals' "emergency service" is being fearfully abused, according to The Wall Street *Journal*.

Men, women and children successively file through the "emergency entrance" for the most routine and trivial ailments imaginable. Whether this is sheer ignorance, crass stupidity or a "brilliant inspiration" to get something done quickly has baffled the receiving staffs of some fine institutions.

★ ★ ★

Basically, it's very selfish.

People think only of themselves.

The time that should normally be assigned to other affairs is consumed by a lot of nonsense and probably the "patients" leave with a secret smirk at having "outsmarted" the hospital. According to The Journal, the emergency ward is deteriorating into a sort of public health center and an unwilling substitute for the family doctor.

★ ★ ★

Some authorities say that the disproportionate increase and the abuse of "emergency service" are responsible for the over-all advance in general hospital charges.

One deterrent might work.

★ ★ ★

When the emergency crew decides the case isn't truly of that character at all, and the institution is just being "taken for a ride," the charges might well be doubled or tripled and the name of the culprit made public.

And in Conclusion . . .

Jottings from the well-thumbed notebook of your peripatetic reporter:

Eddie Rickenbacker, now retired as boss of Eastern Airlines and our top ace in World War I, says: "I'm more conservative than Goldwater—but not as far right as the Birchers. I'm about between them." . . . . Overheard: "An extremist is anyone that doesn't agree with you 100%." . . . . Baseball circles say that Richard Nixon can be named the next high commissioner anytime he nods his head. . . . . An Eastern paper rejoices in the fact the moon shots didn't show any pesky Russians there already.

★ ★ ★

Trusted scouts advise me that Paula Dalby deserves mention as one of the area's very attractive young ladies. . . . . There are more than 450 manmade objects now whirling around aimlessly in outer space. Aerial litter-bugging. . . . . Once you could sit through a fight every night on TV, but the quality became so horrible all but one network abandoned them. And now the Friday night fight from Madison Square Garden tosses in the sponge. The current crop of "fighters" represents the dregs of a deep and bottomless barrel. . . . . Our 12 million hay fever sufferers are slated to start sneezing any edition.

PAULA

★ ★ ★

So many people are either saving or hoarding coins that the mints are desperate. For a time they blamed the coin dispensers, but these have been partly cleared. There are coin shortages all over the Country. . . . . Overheard: "The wife's had five driving lessons and she's already mastered the horn." . . . . If car rent plans don't miscarry, two or three supermarkets will soon be passing out groceries on credit cards. . . . . Oakland University's Music Festival exceeded the secret hopes of everyone connected with the triumphal affair. . . . . Dept. of Cheers and Jeers: the C's—Herbert Hoover and his 90th birthday; the J's—the antics of Dr. Samuel Sheppard.

—Harold A. Fitzgerald

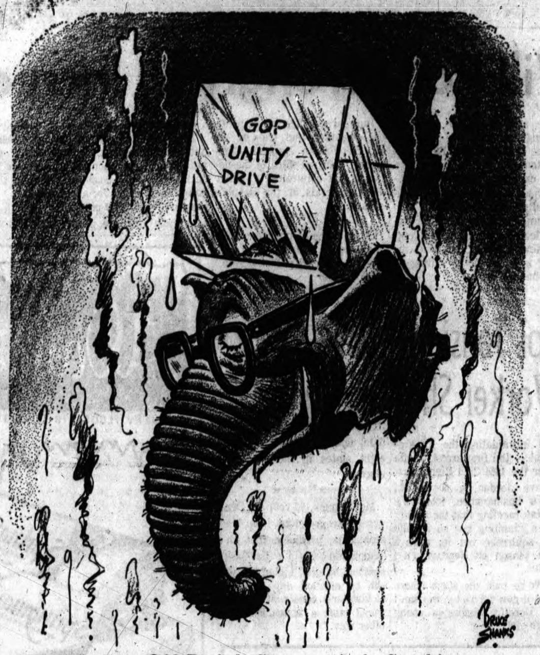

Cooling Off Period, Conservatively Speaking

David Lawrence Asks:

Who Should Control N-Arms?

WASHINGTON — The most conspicuous example of a misunderstood issue in the political campaign today involves an implication that Sen. Goldwater wants the various military commanders in the field to be permitted to use all kinds of nuclear weapons at will.

LAWRENCE

Administration spokesmen insist that at all times the president alone should make the decision as to whether any sort of nuclear weapon is to be used, even in retaliation after an enemy attack.

To get at the pros and cons of this military issue, Gen. Max S. Johnson, U.S. Army Ret., who for many years was the head of the Army War College, has just made a special study. Excerpts follow:

★ ★ ★

"There is, unfortunately, an almost infinite variety of ways in which a war could start on the European continent.

"If the Russians were simply to unleash a general nuclear attack, strategic and tactical, upon western Europe and the United States, then a decision to retaliate in kind presumably would reach the defending troops promptly. But the problem may not be this simple.

"The problem would be of a different order, for example, if the Russians should launch a land assault on western Europe supported only by tactical nuclear weapons, while holding off on the use of strategic weapons.

"It would be even more difficult if they should launch a conventional attack only, perhaps with an announcement that Red forces would not employ nuclear weapons as long as the West refrained from using them.

★ ★ ★

"At that point, if NATO's defending forces were unable to match the enemy in conventional strength, someone would have to make the decision whether to resort to nuclear weapons in an effort to stop the incursion, or else retreat or surrender.

"Broad guidelines have been worked out by NATO for the employment of nuclear weapons. But these NATO rules leave much to be desired as to when the tactical weapons can and cannot be used.

"Right now, everyone wants as little uncertainty as possible — the civilians because they do not wholly trust the military, and the military because they want the responsibility to rest on the political leadership. . ."

This is a controversy of grave importance to the safety of the Western world — far more realistic than might appear from the recent tendency to confine the issue solely to a question of impetuosity or restraint by an American president.

★ ★ ★

Actually, what's more important is that the Western world should be able to respond instantly to any attack and thus, by making known the procedure to the whole world, emphasize not only the deterrent power of the West but its preparedness to use all weapons — including nuclear — against Communist attacks.

(Copyright, 1964, New York Herald Tribune Syndicate, Inc.)

Bob Considine Says:

Yankee Fan Jim Farley Jarred by CBS Purchase

NEW YORK — People . . . places . . . things . . .

Jim Farley, the No. 1 Yankee fan, was among those jarred by the announcement that the grand old baseball cartel had fallen to the Trout and Mudd network, CBS.

The deal won't change the former postmaster general's taste in ball clubs. He has been a Yankee man since they were the Highlanders, and once came within a hair — if that's quite the word — of buying them. It was in 1941.

CONSIDINE

Jim was perhaps the first person to learn that the heirs of Col. Jake Ruppert were, astonishingly enough, eager to sell the ball club that had meant so much to the dapper old brewer's fortune and ego.

Jim went immediately to Chicago to see his old friend, Judge Kenesaw Mountain Landis.

★ ★ ★

The irascible baseball czar, who had applauded Farley's break with FDR over the third term issue, welcomed Farley and asked for details about the financing involved.

VOLUNTEER SOURCE

Jim explained that he had most of the needed $2,000,000 plus, and thought he could get the rest without much trouble.

Then Jim volunteered that a good portion of the money would come from Jock Whitney.

That was it. The old Judge hated two institutions in life: the Roosevelt administration and racing. Jock owned horses, therefore he was as unacceptable in baseball as that other baseball - minded horseman Bing Crosby, who had been unsuccessfully trying to buy into the Pittsburgh Pirates.

★ ★ ★

Before Jim could line up new financing the club was bought, to his surprise, by Dan Topping, Del Webb and Larry MacPhail.

LITTLE SLOW

"Maybe I was a little slow in my dickering," Jim told us the other day.

★ ★ ★

He may have been thinking of the $2 million MacPhail sold his share for after a year, and various sales of other Yankee properties by Topping and Webb for perhaps $20 million.

Jim's packing for his 11th Democratic convention, dating back to 1924. He's for Hubert Humphrey for veep.

Voice of the People:

'Waterford Doesn't Need More Officers on Force'

Last week I found in my mail box a sheet of paper entitled "Attention Home Owners, Help Us to Help You." It went on to say for $13 a year we could have more policemen in Waterford Township.

★ ★ ★

I moved from Detroit to get away from high taxes and to live in the country. At present my taxes are higher than they were in Detroit.

Why do we need more policemen when we have a state police post in the township and a county sheriff's department? We pay both the state police and the sheriff's department already, so why pay a third party? This is just not good business.

WILLIAM J. RIDDICK
4568 IRWIN

Says Parking in Downtown Lots Risky

What can be done with our city parking lots?

When you put your car in some parking lots, you are taking a risk. They will not stand behind any damage done. They will not admit they had anything to do with it.

★ ★ ★

While parking in a downtown lot about two months ago, my car was damaged all along one side. I had to leave the keys with the attendant, so I feel the lot should be responsible for the damage. I talked to the boss of the lot, but he refused to do anything.

What can the City of Pontiac do to give us protection?

JOHN HARTHY
MILFORD

'Why Outdoor Rest Rooms at Park?'

Will someone please tell me why park lovers visiting Pontiac Lake Recreation Area must tolerate such unsanitary facilities? What is wrong with the public health department that it will allow these dirty, smelly, fly-infested toilets to be placed among the picnic tables. I have visited many parks in our area and have never seen such disgusting circumstances. Can't something be done?

PARK LOVER

It's too bad that the state went to the expense of building a nice picnic area, bathhouse and wonderful sandy beach at Pontiac Lake Recreation only to have the old-fashioned, outdoor rest rooms. Where is our health department? Let's have a nice rest room so we can be proud of the entire park.

AN UP-TO-DATE GRANDMA

'Consumers Need Out-County Produce'

With all the efforts toward promoting international trade and good will, it's a shame some people are trying to arouse enmity between neighboring counties.

★ ★ ★

If the Oakland County Market was limited to producers from Oakland County, the customers would suffer a greater loss than would the out-county farmers. They would find another outlet for their produce and many of the Oakland County consumers coming to the market for fresh fruits, vegetables and flowers would be disappointed because the supply would be greatly reduced.

★ ★ ★

With Pontiac area being largely industrial, we need fresh produce from surrounding areas. Instead of taking "all" that money back to their own counties as suggested by "Oakland County Taxpayer" many of those farmers buy automobiles manufactured in Pontiac and patronize Oakland County shopping centers.

★ ★ ★

People who have been faithfully supplying us with fresh produce for over 10 years should not be forced off the Oakland County market to satisfy the whim of a few.

WILLIAM F. LEONARD
231 NORTH SQUIRREL

Reviewing Other Editorial Pages

With Proper Care

The Craig (Colo.) Empire-Courier

An old-fashioned woman today is the one who tries to make one husband last a lifetime.

Vaudeville Not Dead

Chicago Tribune

Almost any night in the backwoods of Laos, you will find fun-loving villagers gathered around the Mohlam, a three-member troupe of entertainers with a tradition almost as ancient as the country.

★ ★ ★

While one fellow plays what looks like a harmonica with a tall chimney, a mischievous looking man and a shy woman exchange banter. The racier their dialog, the better the act goes over with the villagers.

For some years now, according to a recent dispatch from Vientiane, four of the Mohlam teams have been on the payroll of the United States Information service.

They are described as master conveyors of western propaganda.

★ ★ ★

For a subsidy of $550 a month, each team inserts in the patter a pitch for national unity in Laos or a crack at the Communist Pathet Lao. No hard line pro-western preaching is attempted; just the soft sell.

★ ★ ★

In the military field, the United States may not be able to save Laos from a Communist take-over, but on the old Laotian burlesque circuit we really knock the peasants dead.

Working Agreement

The Cumberland (Wis.) Advocate

Wonder if the following want ad was a gentle hint? "Help wanted: Man to work eight hours to replace man who didn't."

Continue Demonstrations

New York Post

It is regrettable that CORE has decided to disregard the moratorium on demonstrations recommended by a majority of Negro civil rights groups and leaders.

It is risky business to revive the tactics that have boomeranged in the last few months.

It is not as if CORE were under great pressure from the Negro community to repudiate the moratorium. Quite the contrary. "All of our mail since the moratorium announcement," says Roy Wilkins of the NAACP, "has been favorable, except for one letter."

He found something else, Wilkins told Sen. Javits. There was tremendous applause from an audience of 1,200 Negroes in a small Midwestern city when the local speaker said, "What we need to do is stop demonstrating and get people to register and vote."

★ ★ ★

The Negro desire for "peace-in-my-community," Wilkins commented, is a key feature of the present situation.

This is a moment, as Sen. Javits suggested, to give the civil rights bill "a chance to take hold."

No Place to Hide

The Cherryvale (Kan.) Republican

With modern transportation the way it is today, it's almost impossible to have any distant relatives.

The Associated Press is entitled exclusively to the use for republication of all local news printed in this newspaper as well as all AP news dispatches.

The Pontiac Press is delivered by carrier for 50 cents a week; where mailed in Oakland, Genesee, Livingston, Macomb, Lapeer and Washtenaw Counties it is $18.00 a year; elsewhere in Michigan and all other places in the United States $26.00 a year. All mail subscriptions payable in advance. Postage has been paid at the 2nd class rate at Pontiac, Michigan. Member of ABC.

Italian Maestro Dies

PARMA, Italy (AP) — Maestro Italo Podesta, 79, who conducted in major opera houses around the world, died Saturday in a hospital after a month's illness.

MEMO TO MEN AND WOMEN
JOB HUNTING?
TRY
INTERNATIONAL
PERSONNEL SERVICE

We represent an unlimited number of local and national firms seeking qualified applicants in all fields of employment. Starting salaries for these positions range from $3,000 to $15,000. If you are interested in investigating these opportunities—call us or walk in to your nearest IPS office.

690 East Maple, Birmingham—MI 4-3692
17544 W. McNichols, Detroit, KE 7-3004
"Offices in Major Cities of U.S."

Beatles to Fly Over for 2nd U.S. Tour

LONDON (AP) The Beatles leave Tuesday for their second American tour.

A spokesman for the group said: "This time the boys are going to the United States on their own terms. This time it's big money."

★ ★ ★

Their previous American visit was last February.

Asked how much they would gross in the United States, a spokesman replied:

"That's a secret, and we plan to keep it that way."

The Beatles are John Lennon, Paul McCartney, George Harrison and Ringo Starr.

Asked if he thought the boys had changed much since their staggering success, McCartney said: "The big change is in the cash, and the cash can change you. But I don't think we've really changed inside."

The Beatles have such trouble dodging crowds that at this point their manager is keeping secret their departure time for New York, and isn't even telling what airline they'll use.

OPEN TOUR

The Beatles open their American tour in San Francisco Wednesday; go to Las Vegas, Nev., Thursday; Seattle, Wash., Friday; Vancouver, Canada, Saturday, and Los Angeles Sunday.

Remaining points on the schedule:

Denver, Colo., Aug. 26; Cincinnati, Ohio, Aug. 27; New York Aug. 28-29; Atlantic City, N.J., Aug. 30; Philadelphia, Sept. 2; Indianapolis, Sept. 3; Milwaukee, Wis., Sept. 4; Chicago, Sept. 5; Detroit, Sept. 6; Toronto, Sept. 7; Montreal Sept. 8.

Jacksonville, Fla., Sept. 11; Boston, Sept. 12; Baltimore, Md., Sept. 13; Pittsburgh, Sept. 14; Cleveland, Ohio, Sept. 15; New Orleans, La., Sept. 16; Dallas, Tex., Sept. 18; New York again Sept. 20.

Windsor-Detroit Traffic

WINDSOR, Ont. (AP)—A total of 4,201,298 vehicles and 14,152,623 passengers crossed the Windsor-Detroit border the first seven months of this year, Canadian customs officials reported today.

CELEBRATING OUR 50TH ANNIVERSARY
FEDERAL'S
KEEPS PRICES DOWN

4¢
NOTIONS SALE
Look at what you can buy for less than a nickel!

All size combs	4c	Plastic place mat	4c	Rubber bands	4c
Hair nets	4c	Sewing thread	4c	Rulers	4c
Hair rollers	4c	Colored thread	4c	Assorted toys	4c
Safety pins	4c	Shoe laces	4c	Shower caps	4c
Hair pins	4c	Metal teaspoons	4c	Rain bonnets	4c
Curl clips	4c	Pot cleaners	4c	Double edge blades	4c
Straight pins	4c	Pot holders	4c	Purse mirrors	4c
Bobby pins	4c	Sponges	4c	Thumb tacks	4c
Snap fasteners	4c	Plastic fruit	4c	Magnifying glass	4c
Hooks and eyes	4c	Plastic nuts	4c	Plastic religious figures	4c
Zippers	4c	Salad spoons	4c	Pencils	4c
Composition book	4c	Salad forks	4c	Ball-point pens	4c
Memo books	4c	Plastic tumblers	4c	Pencil sharpeners	4c

Plus many, many more too numerous to mention

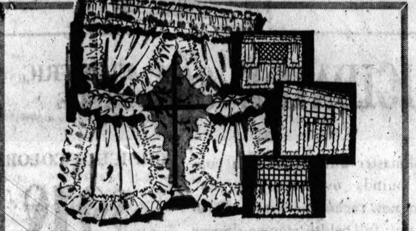

Sale! Snowy white ruffled Cape Cods in wash 'n drip-dry Everglaze cotton

The versatile curtain you can use in any room, in so many ways. Keep their new look!

64x30" ..1.64 pr. 64x45" ..2.49 pr. 64x63" ..2.99 pr.
64x36" ..1.84 pr. 64x54" ..2.79 pr. Valance, 1.19 ea.
Canopy ....1.84 ea.

1.44
64x24" pr.

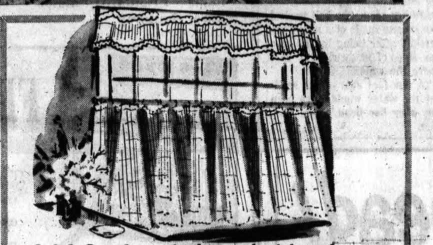

Sale! Carefree vinyl matchstick cafes, lighter and airier, casual window decor

Plastic cafe curtains look like bamboo, are lighter, easier to clean and won't splinter. White or colorful vertical stripes.

Valances....77c ea. 60x36" cafes....1.37 pr.

77c
48x24" pr.

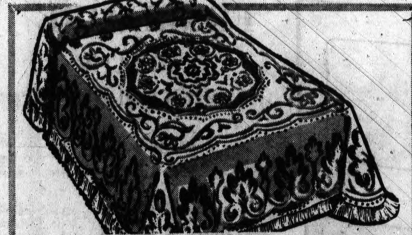

Your choice! Two super-size bedspreads, popular heirloom type or cotton tufted

Smart reversible colonial pattern, wide fringe. Or thick white cotton tufts on pastel backgrounds. Both washable—never need ironing! Get one of each at this low price!

6.99
Twin, full

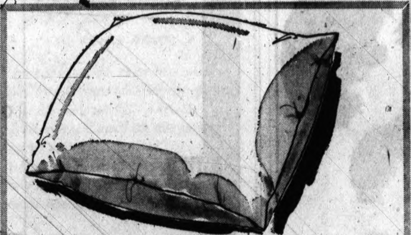

The ultimate in lasting sleep comfort Cloud "9"—the no-sag, no-mat pillow

Permanently plump urethane foam with tiny air cells to keep it soft 'n spongy—ever comfortable! Cord-edge cotton percale cover.

21x27" Dacron® polyester pillow..............3.77

2.88

Fitted plastic mattress cover
Twin or full 1.99
Moisture, rustle, close. Heavy duty. Zipper closing.

Extra large kitchen terries
3 for $1
Absorbent cotton terry. Novelty print on white. 15x25".

3.99 printed comfort cover
2.99
Print cotton percale. Easy-on zip closing.
80x90" cover 3.99

Hurry for big mid-summer savings on full size, full weight winter blankets

Big! 72x90". Texturized processed for lasting beauty. Warm winter weight. Machine washable. Pink, gold, blue, green, lilac or brown.

Reversible deep tone pastel blankets..............5.88

3.99

OPEN EVERY NIGHT TO 9
Monday through Saturday

FEDERAL DEPT. STORES

DOWNTOWN AND
DRAYTON PLAINS

CELEBRATING OUR 50TH ANNIVERSARY
FEDERAL'S
KEEPS PRICES DOWN

JUMPERS

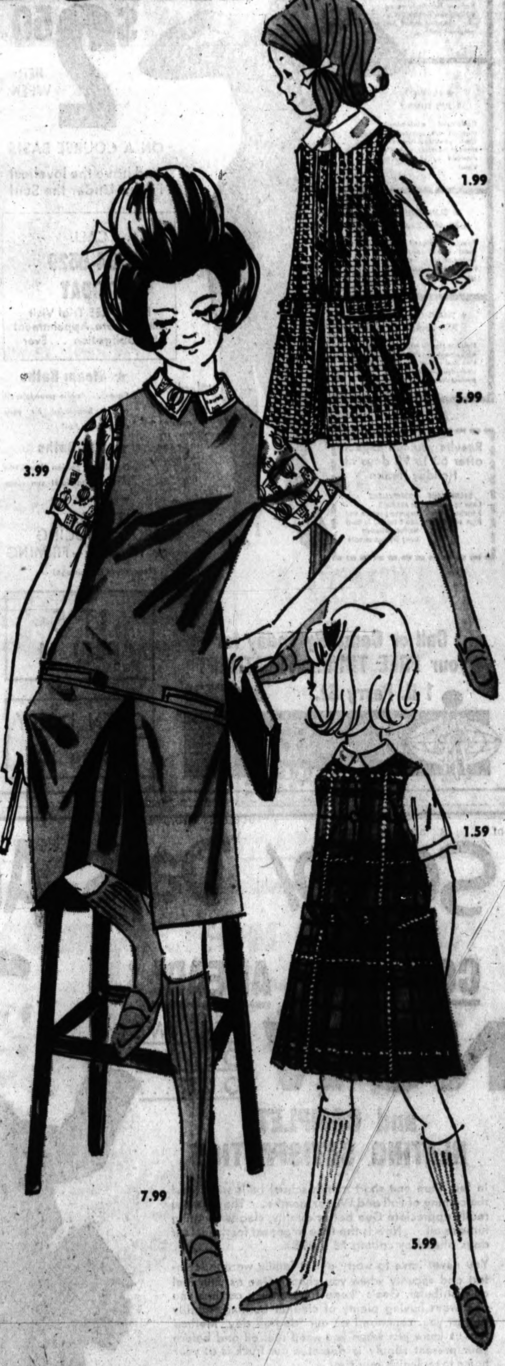

Which girls are wearing jumpers? All the smart one who studied the fashion books

3.99
Sizes 3-6x

The swaggering nautical jumper . . . with braid trimmed collar, dickey and relaxed waistline to make her look like a kindergarten midshipman. Red or navy wool in group.
(Not shown)

5.99
Sizes 7-14

Swinging pleaters and flap-pocket A-lines, neat nautical styles . . . on the curriculum in bold checks, lively plaids and solid colors —headed straight for the classroom! Great!
Mated blouses, 1.59, 1.99

7.99
Sub-teen

Russ Togs sleek low-torso styling with action-pleat front, zip back — fits the young Junior figure to perfection. In smooth blue Dacron® polyester/cotton. Easy-care!
Mated blouse 3.99

OPEN EVERY NIGHT TO 9
Monday through Saturday

DOWNTOWN AND
DRAYTON PLAINS

Governors of the 50 states have established committees on the employment of the handicapped. Similar agencies have been set up in more than 1,000 cities by citizens' groups.

GET READY FOR FALL F*U*N NOW!

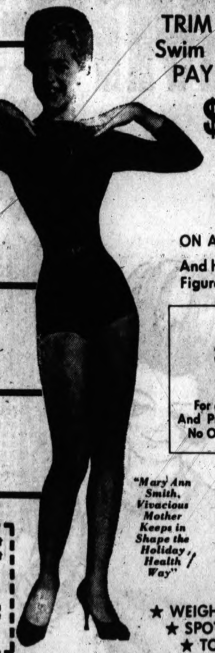

TRIM DOWN for Swim Suit Season!
PAY ONLY . . .

$2.50 PER WEEK

ON A COURSE BASIS

And have the loveliest Figure Under the Sun!

★ CORRECT FLABBY UPPER ARMS

Holiday Health firms up, slims down flabby tissues . . . keeps it active and proportional!

★ FLATTEN YOUR TUMMY

Collapsed abdominal muscles are restored to their youthful firmness through treatments recommended by your supervisor!

★ SLIM YOUR HIPS AND THIGHS

Specially designed equipment scientifically trims inches off hips . . . slenderizes thighs proportionately!

★ SHAPE CALVES AND ANKLES

Holiday Health wonderful equipment trims thick ankles and calves . . . gives underdeveloped calves perfect contour.

CALL
334-0529
TODAY
For a FREE Trial Visit
And Private Appointment
No Obligation . . . Ever

"Mary Ann Smith, Vivacious Mother Keeps in Shape the Holiday Health Way"

★ **Steam Baths**

Relax . . . while pounds melt away! Beneficial for your complexion too!

★ **Sun Baths**

Develop a golden Miami tan in the ultra-violet sun room in just five minutes.

Results you can expect after 60 to 90 days at Holiday Health

OVERWEIGHT	UNDERWEIGHT or AVERAGE
Lose 15 pounds 3 Inches Off Hips and Waist	Improve posture and Add 2 Inches to Bust Re-Proportioned Body Measurements

★ WEIGHT LOSS
★ SPOT REDUCING
★ TONING—FIRMING
(Regradless of your age)

IT'S F-U-N

OPEN DAILY 10 to 10

Call or Come By Today for your FREE TRIAL TREATMENT
1 N. Perry St. 334-0529

Holiday Health CLUBS

School Days Ahead!

COOL DAYS AHEAD!

NOW IS THE TIME TO SWITCH TO GEE . . .

and COMPLETE HEATING SATISFACTION

In less than one short month school bells will sound the coming of Fall and Winter months . . . The time you really appreciate Gee better quality, cleaner burning furnace oil . . . Now is the time to get set for the colder days ahead by calling FE 5-8181.

You never have to worry about family warmth, comfort and security when you choose Gee as your fuel oil distributor. Gee's "keep full" service assures you of always having plenty of cleaner burning, quality fuel at your command as our "degree day" method lets us know just when you need fuel oil and before your present supply is depleted our truck is at your home to replenish your supply.

YOU CAN DEPEND ON GEE!

If you live in Pontiac, Drayton Plains, Waterford, Clarkston, Orion, Oxford, Rochester, Auburn Heights, Bloomfield Hills, Keego Harbor, Walled Lake or the surrounding area, you, too, can enjoy SAFE, DEPENDABLE OIL HEAT FROM GEE as one of our fleet of modern GMC trucks (radio dispatched for quicker service and meter equipped for accuracy) is in your neighborhood daily.

GET COMPLETE HEATING SATISFACTION PLUS HOLDENS RED TRADING STAMPS

CALL FE 5-8181 TODAY!

GEE COAL and OIL CO.
91 LAKE ST. FE 5-8181
Pontiac's oldest and largest locally owned and operated New Mobilheat Distributor!

An important message to you, who heat with coal . . .
We carry a complete line of all regular grades of coal, including . . .
GEE POCAHONTAS
and
"LITTLE JOE"
The All-Purpose
STOKER COAL

Man Saves Raped Girl From River

SOUTH BEND, Ind. (AP) — A 9-year-old girl who was raped and then thrown bound and gagged into a river was rescued from a sandbar Sunday.

The blonde child, her hands and feet tied, was pulled from water up to her chin by a lawyer who heard her cries and rowed to the fog-covered sandbar.

★ ★ ★

The girl, a minister's daughter, was standing on the submerged sandbar inches away from swift current in the St. Joseph River just across the Michigan state line seven miles north of here.

"It must have been a guiding hand that protected her —that was the only thing that could have," said Police Cap. Orson E. Harmon.

GIRL ABDUCTED

Police said the girl was abducted near her South Bend home Saturday and was assaulted twice during a night of horror in which she was forced to lie prisoner for hours in the trunk of a car.

A self-employed tree trimmer, Bruce Dishman, 34, was arrested by South Bend police after the grade school pupil described her abductor and his auto. Harmon said the child identified Dishman in a police lineup.

★ ★ ★

The captain quoted the tree-trimmer as admitting he was in the girl's neighborhood Saturday, but refusing to make any further statement. Harman said Dishman had served prison terms in Indiana and Michigan and had a record of child molesting arrests.

★ ★ ★

The sobbing child had been in the water for up to half an hour before lawyer Joseph Low, Niles, Mich., and his wife, moving into a home near the river, heard her cries. She had worked loose a gag made of a man's undershirt after being hurled over the side of a bridge 21 feet above the water.

"A few feet east of the sandbar the water would have been way over her head," said Harmon.

Famed Mexico Writer, Artist Dies at Age 89

MEXICO CITY (AP) —Dr. Atl, 89, one of Mexico's greatest artists and writers, died Saturday after a long illness. Dr. Atl, whose real name was Gerardo Murillo, founded La Vanguardia and Action d'Art of Paris in 1913. He invented a new pictoral technique called "Atlcolors."

Ex-Aide for U. S. Dies

SOUTHWEST HARBOR, Maine (AP) — William Hammatt Davis, 84, former chairman of the War Labor Relations Board and the Atomic Energy Labor Relations Board, died Friday night. Davis, a native of Bangor, Maine, was named director of the Office of Economic Stabilization in 1945.

FRIGIDAIRE Does It Again

1st in VALUES
SERVICE
DEPENDABILITY

GIANT CAPACITY TUB!

NEWEST of the new 1965 MODELS

FRIGIDAIRE AUTOMATIC WASHER WITH JET ACTION

The only washer that dares "to be different"

New-Different-Advanced

so simple
so fool proof
so breakdown proof
THAT the transmission-drive motor and water pump carry a 5-year factory warranty.

No gears-no pulleys-no belts—See them now . . . own one now

FRIGIDAIRE 14 cu. ft.
HOME FREEZER
490-LB. STORAGE

Porcelain enamel cabinet liner, 4 full width shelves. Magnetic door seal, 4 deep door shelves with removable fronts. Famous Frigidaire meter miser economy.

$229

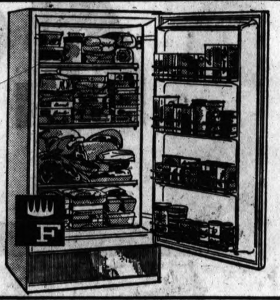

FRIGIDAIRE 30" ELECTRIC RANGE

Cookmaster automatic oven control minds oven cooking. 23" oven, new recessed one piece flowing top, full width storage drawer holds loads of pans.

CHOICE OF COLORS

$218

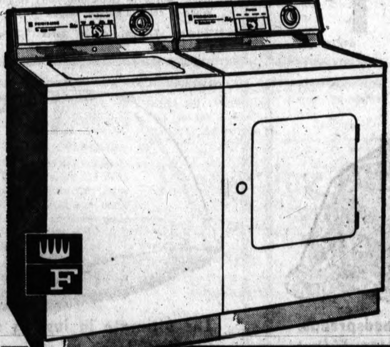

CLEARANCE OF 1964
FRIGIDAIRE
AUTOMATIC
WASHER and DRYER

Washer $178 with trade
Dryer $128
90 Days Same as Cash

FRIGIDAIRE
2-door 13.2 cu. ft.
REFRIGERATOR FREEZER
100-lb. true zero top freezer
Automatic defrost refrigerator

No Money Down
Free Delivery
Free Service

$248 with trade

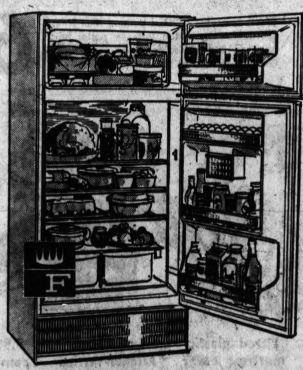

The GOOD HOUSEKEEPING Shop
Of PONTIAC
51 West Huron .. Open Mon. and Fri. 'til 9 FE 4-1555

"IT'S EASY TO AFFORD WHEN YOU BUY FROM WARDS" SHOP NOW AND CHARG[illegible]

MONTGOMERY WARD

GROOMS AS IT CUTS!

WARDS NEW GARDEN MARK 20-INCH ROTARY MOWER

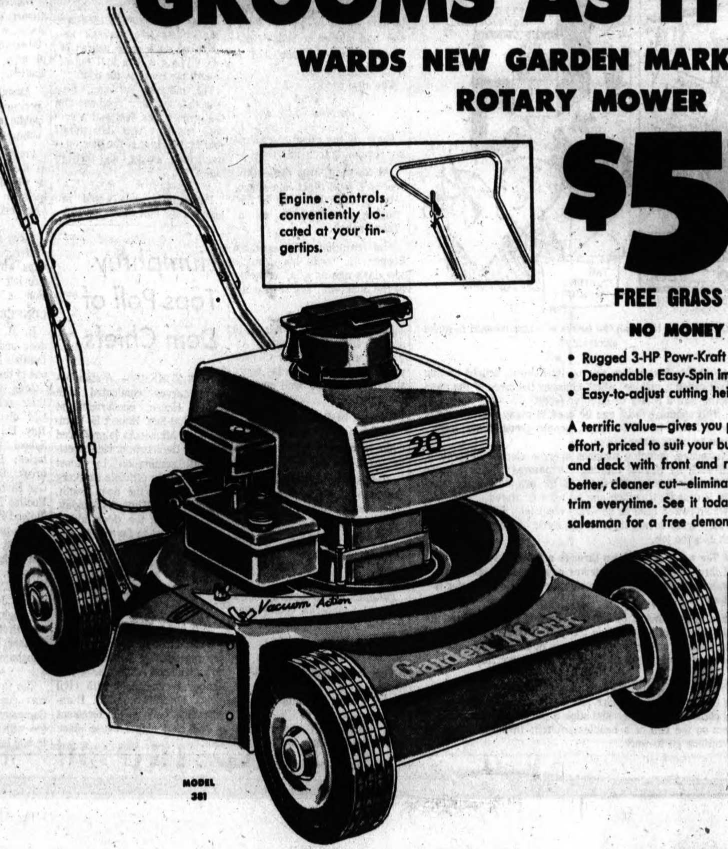
20
Vacuum Action
Garden Mark
MODEL
381

Engine controls conveniently located at your fingertips.

$59.99

FREE GRASS CATCHER INCLUDED

NO MONEY DOWN AT WARDS

- Rugged 3-HP Powr-Kraft engine by Briggs & Stratton
- Dependable Easy-Spin impulse starter
- Lo-Tone muffler
- Easy-to-adjust cutting heights
- Large 8-inch wheels

A terrific value—gives you professional results with a minimum of effort, priced to suit your budget! New Vacuum-Action steel blade and deck with front and rear baffles provide more "lift" for a better, cleaner cut—eliminates raking, leaves your lawn neat and trim everytime. See it today at Wards...and be sure to ask the salesman for a free demonstration. Grass catcher extra.

HERE'S WHY YOU GET BEST CUTTING EVER:

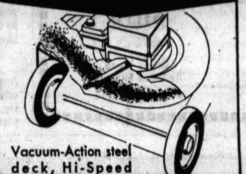

Vacuum-Action steel deck, Hi-Speed blade sweep up all clippings.

VISIT WARD'S NEW SADDLE SHOP

A COMPLETE LINE OF SADDLES AND ACCESSORIES

POWER...AT A LOW PRICE!

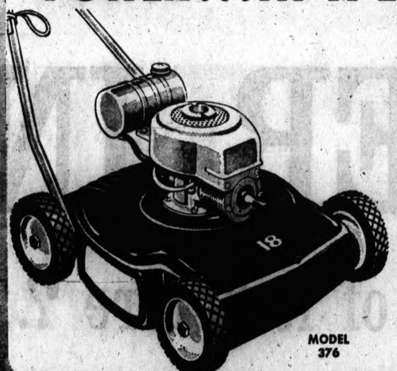
18
MODEL
376

18-INCH ROTARY WITH RUGGED 2½-HP ENGINE

29.99

NO MONEY DOWN

Don't let the low price fool you—this mower was built for ruggedness and dependability! Wards low price makes it easy for you to step up to the power-mower class . . . lets you mow your lawn with ease and comfort. Come in for a demonstration . . . it's a real buy!

VACUUM-ACTION CUTTING!

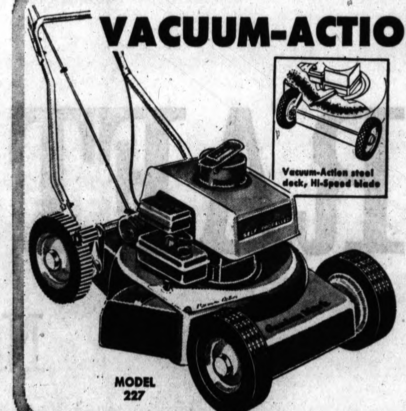
Vacuum-Action steel deck, Hi-Speed blade
MODEL
227

GARDEN MARK 20-INCH SELF-PROPELLED ROTARY

74.99

NO MONEY DOWN

Takes on toughest mowing chores—needs no pushing, cuts grass clean and even! Vacuum-action deck with front and rear baffles provides uplift to cut and sweep grass all at one time! 3-hp Powr-Kraft engine; safety-chute discharge; adjustable heights.

CUTS AND GROOMS LAWN!

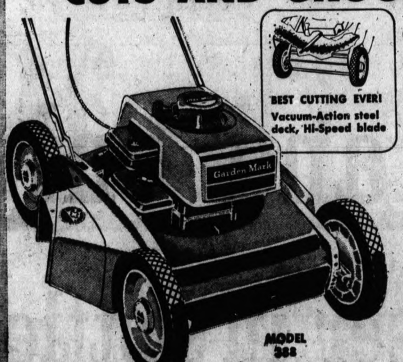
BEST CUTTING EVER!
Vacuum-Action steel deck, Hi-Speed blade
Garden Mark
MODEL
388

GARDEN MARK 20-IN. 3-HP ROTARY MOWER

79.99

NO MONEY DOWN

New Vacuum-Action blade and deck make lawn care easier than ever! Cuts grass evenly, sweeps up all clippings into catcher—eliminates tiresome raking. Rugged Powr-Kraft engine; adjustable cutting heights; gas and oil gauges; Lo-Tone muffler. Ask for a free demonstration.

ALL YOU DO IS STEER IT!

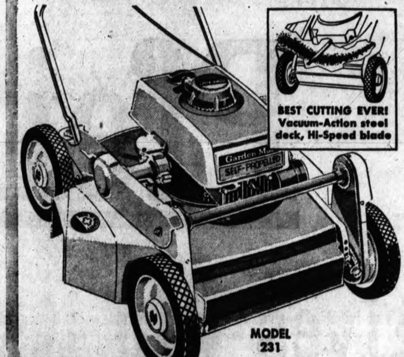
BEST CUTTING EVER!
Vacuum-Action steel deck, Hi-Speed blade
Garden Mark
SELF-PROPELLED
MODEL
231

22-IN. SELF-PROPELLED ROTARY—3-HP ENGINE

119.99

NO MONEY DOWN

Rugged work-saver drives itself powerfully over any lawn! Vacuum-Action deck and blade cut, sweep, groom your lawn—work is done sooner, leisure-time starts earlier. Automatic handle-controlled clutch gets you on the way by depressing handle . . . release to stop.

STORE HOURS: 9:30 to 9:00 P.M. MONDAY thru SATURDAY

Pontiac Mall

PHONE 682-4940
Telegraph at Elizabeth Lake Rd.

— Paid Political Advertisement —

VOTE REPUBLICAN SEPT. 1, 1964

FOR CONTINUED SUPERIOR LAW ENFORCEMENT

WILLIAM E. LANG

for

Prosecuting Attorney

- 16 Years Prosecutor's Office
- Nine Years Chief Administrator South Oakland Office
- Qualified - Responsible Most Experienced Candidate

(Paid for by Lang Committee for Prosecutor)

BILL LANG

THE NORTHWESTERN MUTUAL LIFE INSURANCE COMPANY

Milwaukee, Wisconsin

and

John H. Peterson, District Agent

Announce the Appointment of

WILLIAM E. EASTHAM
AGENT

34 Harriet St.
Pontiac, Michigan

Telephone:
Home: FE 5-7900

ORNAMENTAL IRON

Beautify Your Home With Custom Designed Ornamental Ironwork

Railing—Columns—Grill

SEE OUR 1-PC. REINFORCED CONCRETE STEPS

Safety Tread Reduces Slipping

Phone 673-7715

FREE ESTIMATES • WE DELIVER ANYWHERE

CONCRETE STEP COMPANY

6497 Highland Road (M-59)

Man and Space

Shorty Powers Makes Reporting Debut

By ALVIN B. WEBB JR.
United Press International

HOUSTON — On the doorsteps to space, or one foot in the twilight zone . . .

On the basis of little notes jotted down over a cup of coffee or in the midst of a boring press conference, an observer becomes convinced that this is a summer of strange winds in the space business.

It has marked, among other things, the return of Shorty Powers.

Shorty, as anyone who took in America's first six manned orbital flights via television should recall, was the "voice of Mercury Control" — the famous and often frustrating fountainhead of information who led more than one newsman to despair.

* * *

During a press briefing a few days ago, Powers stood up to confront his space agency successor with a question about the Saturn-1 super rocket — and made his debut as a reporter for World Book Encyclopedia science service.

It is worth noting that the space agency man was unable to answer the question of reporter Powers.

Sleepy Hollow Court, a little deadend nook in the Houston suburb of Timber Cove, has become a haven for the walking wounded of the space age.

One of its homes is that of retired astronaut John H. Glenn Jr., who is still recuperating from a disastrous bathroom fall of nearly six months ago. Glenn's wife, Annie, is recovering from surgery.

Next door, fellow astronaut M. Scott Carpenter is waiting out the mending of broken bones incurred in a Bermuda motorbike accident. The mishap has hampered his style both as a spaceman and as an amateur guitar player.

* * *

Recently the Glenns and Carpenters awoke to find that someone had placed a yellow, diamond-shaped street sign in front of their homes.

The sign read:

Quiet
Hospital Zone

Some of the other astronauts are spreading their interest.

Al Shepard, who made this nation's first flight into space May 5, 1961, has gone in for raising quarterhorses on a Texas ranch.

And teammate L. Gordon Cooper Jr. made his debut a few days ago as a lay preacher at the Seabrook, Tex., Methodist church.

* * *

Most people have television sets in their living rooms. Astronaut and Mrs. Roger Chaffee prefer to pass the evening hours studying a large wall map of the moon.

BIDDING FOR FLIGHT

Chaffee is one of 29 space trainees bidding for a flight to the moon late this decade.

By that time, he figures to know the name of every lunar nook and cranny worthy of such designation.

"It beats television," Chaffee says of the rather unusual domestic pastime.

* * *

Officials at the space agency's Manned Spacecraft center near Houston are going Chaffee one better.

SLAB OF MOON

They are building a make-believe slab of the moon on the center's front lawn for training purposes.

Unfortunately, it may not look much like the lunar surface. The contract for construction of the mock-up was let before Ranger-7 took its spectacular pictures of the moon last month, and the space agency doesn't seem inclined to revise things at this late date.

For lack of much of anything else to do, some space agency scientists recently went to Mexico City and wired up a bullfighter for sound.

The idea was to measure the stresses the matador underwent during the course of dealing with a half ton of angry pot roast on the hoof.

The matador survived, the scientists got their readings and the project was declared a success when it was determined that bullfighting is rougher on a man than soaring through space.

* * *

Particularly, one would imagine, if the bull wins.

Junior Editors Quiz on WATER POWER

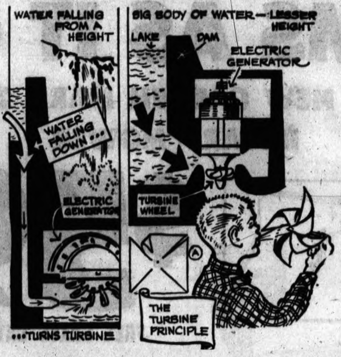

QUESTION: How can the power of water be used to make electricity?

* * *

ANSWER: Water does this by its force or weight turning a wheel called a turbine, which changes the force of the moving water into a rotary or circular force.

This spinning force can be used in many useful ways. For instance, in earlier days, people ground flour from wheat by using water power.

Nowadays, spinning turbines operate electric generators, which work by having rotating "armatures" inside a piece which creates a magnetic field. As the armature spins, electricity is drawn off, which can be used or stored.

Water power used to generate electricity is of two types. If it falls from a height, it is the force of the falling water which does the job.

The water is led down through a tube, where it comes out through a nozzle and strikes cup-shaped buckets on a revolving turbine wheel, to which the electric generator is connected.

If a large amount of water is backed up by a dam, its weight (black arrows) will do the job: it doesn't have to fall so far. Here an up-and-down turbine is often used, which looks like a huge propellor of the kind used to drive ships.

* * *

FOR YOU TO DO: Make a paper turbine by cutting slits from the corners of a square piece of paper (A). Fold every other corner to the center and stick a pin through them. Stick the pin on the end of a headless match: then blow and see your turbine go to work.

Humphrey Tops Poll of Dem Chiefs

NEW YORK (AP) — A state-by-state survey conducted with White House encouragement shows that Sen. Hubert H. Humphrey of Minnesota is preferred for the Democratic vice presidential nomination by most ranking party officials in every region except the deep South, the New York Times said today.

Southerners, the story added, were reported to favor Sen. Eugene J. McCarthy, Humphrey's colleague from Minnesota, or Sen. Mike Mansfield of Montana, the Senate majority leader.

The story also said in part:

Both Mansfield and McCarthy are regarded in Washington as "distinguished liberals." But neither is identified with civil rights legislation, while Humphrey has been in the forefront of the civil rights cause since 1948.

Area Teachers at GM Confab

Next Week's Visit Includes Field Trips

Seven Oakland County teachers will be among those participating next week in the ninth annual General Motors Conference for High School Science and Mathematics Teachers.

The conference, expected to attract 54 teachers from nine states, will feature discussion of GM-sponsored programs to supplement teacher and student education.

Among the topics will be personnel, education, training, public relations and scholarships.

Forty-six of the participants in the Warren conference will be winding up summer employment in 23 GM divisions and four central staff organizations.

* * *

Visits are scheduled with the conference. Among the field trips will be tours of the GM Proving Ground at Milford and Pontiac Motor Division.

CONFERENCE HOST

E. M. Estes, GM vice president and general manager of Pontiac Motor Division, will be one of the conference hosts.

Area teachers taking part, their schools and sponsoring GM divisions and staffs are: Ray E. Aley Jr., Troy High School, GM Research Laboratories; Floyd W. Bunt, Cranbrook School, Cadillac Motor Car Division; Donald D. Chuey, Pontiac Northern High, Pontiac Motor Division.

Also participating are William T. Hyry, Bloomfield Hills High, GM Engineering Staff; Roger Johnson, Waterford Kettering High, GMC Truck & Coach Division; Joseph Manzi, Farmington High, GM Proving Ground; and Brother J. D. McGovern, Brother Rice High School, Birmingham.

The first type-revolving press was constructed by Hoe and Company and was installed in the office of the Philadelphia Public Ledger in 1846.

DRAFT BEER IN

Never heard of it before ?...

Pfeiffer and only

gives you its draft beer in bottles

Seeks Dem Nomination to Senate Seat Eyed by R. Kennedy

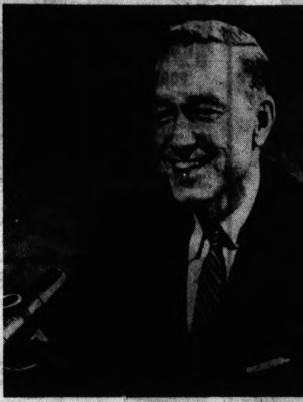

AP Photofax

OPPOSITION—Rep. Samuel S. Stratton (D-N.Y.) formally announced yesterday his candidacy for New York's Democratic senatorial nomination. Atty. Gen. Robert Kennedy is considering seeking the same post, but has not yet formally announced.

NEW YORK (AP) — Rep. Samuel S. Stratton of upstate Amsterdam has formally announced for Democratic nomination to the U.S. Senate amid more declarations of support for Atty. Gen. Robert F. Kennedy for the nomination.

Kennedy is reported to have the backing of party leaders in counties which have well over a majority of the 1,144 votes in the Democratic state convention here Sept. 1.

* * *

Stratton said in his announcement Sunday that nominating Kennedy would give the Republicans a "million-dollar issue" for the campaign.

* * *

This was a reference to the fact that Kennedy lives in Virginia and maintains a voting residence in his native Massachusetts. Supporters of Kennedy say that, under the U.S. Constitution, he would be eligible to run for the Senate if he established a residence in New York State by election day. His opponents contend that New York State laws have stricter requirements, which make Kennedy ineligible.

STATE REPRESENTATIVE

Stratton said in his announcement on the WCBS-TV "Newsmakers" program that the state should be represented by some one who lives in the state and "who understands its problems."

He said nomination of Kennedy could hurt President Johnson's chances of carrying New York State. Johnson has declared himself neutral in the contest.

* * *

Stratton said his supporters will conduct a floor fight at the state convention, if necessary. He added that, as a "loyal Democrat," he will support the nominee. Stratton claims party support in 35 of the state's 62 counties. Most of the 35 are relatively small upstate counties.

* * *

Latest declarations of support for Kennedy came from a group of 12 prominent Democrats and from Edward N. Costikyan, Democratic leader of New York County — Manhattan.

WAGNER OKAY

The last public word from Kennedy was his week-old declaration that he would not consider running without "express approval" by Mayor Robert F. Wagner, the state's leading Democrat.

* * *

Wagner, who has repeatedly spoken favorably of Kennedy as a possible candidate, continued to withhold an endorsement. On the NBC-TV "Meet the Press" program, Wagner said he wanted to "hear it directly" from Kennedy that he desires to enter the race.

* * *

Wagner said he is disturbed because the earliest principal backers of Kennedy for the nomination were "political bosses" such as Rep. Charles A. Buckley, Bronx Democratic chairman.

Wagner said he would meet with Kennedy again in a day or two.

THOSE INCLUDED

Among the 12 prominent Democrats who declared for Kennedy were Undersecretary of State W. Averell Harriman, former New York governor, and Roswell Gilpatric, former deputy secretary of defense.

The group said in a statement that Kennedy could "best serve the interests and future" of the state as its senator.

* * *

The group said: "The Kennedy family has had a residence in New York for many years. The attorney general's father (former Ambassador Joseph P. Kennedy) has had his business headquarters here for over 40 years. Robert Kennedy was educated and lived in New York."

The Senate seat is held by Republican Sen. Kenneth B. Keating of Rochester.

Keating said Sunday he would decide "in a day or two" whether he will seek a second term.

KEATING TO RUN

Earlier, Republican State Chairman Fred A. Young, appearing on the WINS taped radio "News Conference" program, said again that Keating will run.

* * *

Clare Boothe Luce, cochairman of the National Citizens for Goldwater Committee, indicated she is awaiting a final decision by Keating before deciding whether she will accept the Conservative party nomination for senator. She said that if she does run, she could win only by "one of the great flukes of political history."

* * *

Mrs. Luce — playwright, former Republican congresswoman from Connecticut, and ambassador to Italy during the Eisenhower administration, said she thinks former Vice President Richard M. Nixon would be a magnificent" Senate nominee if Keating decided not to run.

The Conservative party is a New York State group formed two years ago mostly by former Republicans.

(Advertisement) (Advertisement)

"Hear But Don't Understand?

Can NERVE DEAFNESS BE HELPED? NEW FREE BOOKLET!

New FREE BOOKLET tells THE TRUTH ABOUT "NERVE DEAFNESS", the most common but misunderstood type of hearing impairment. Called "THE FACTS ABOUT NERVE DEAFNESS", this frank, plain-language booklet reveals exactly what Nerve Deafness is, describes its causes and symptoms; tells why you can sometimes HEAR but not UNDERSTAND words.

Dispels common fallacies about Nerve Deafness and answers important questions: Can surgery help? What about hearing aids? What do doctors say? What help should you seek?

If you are among the millions of people who have difficulty hearing due to the common but little understood problem of Nerve Deafness, send for your FREE COPY of this informative booklet TODAY. There is no obligation.

FOR FREE BOOKLET, BOX 3146, DEPT. 23,
MINNEAPOLIS, MINN. 55403.

WKC
108 NORTH SAGINAW

BUY WITH CONFIDENCE AT WKC DURING MODEL CHANGE OVER PERIOD! AT WKC YOU MAKE NO PAYMENT UNTIL 30 DAYS AFTER YOU RETURN TO WORK.

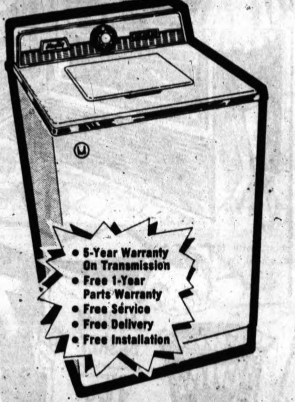

- 5-Year Warranty On Transmission
- Free 1-Year Parts Warranty
- Free Service
- Free Delivery
- Free Installation

MAYTAG AUTOMATIC WASHER

• Warm and Hot Temperature Control • Water saving feature • Perforated tub for cleaner rinsing • Maytag agitator action • Zinc-coated cabinet guards against rust • Porcelain tub, top and lid • Virtually indestructible pump • Rustproof lid hinges.

$159

- FREE DELIVERY
- FREE SERVICE
- FREE 1-YEAR PARTS WARRANTY

MAYTAG ELECTRIC DRYER

• High speed, low heat, no hot spots • Lets you dry even delicate lingerie • Efficient lint filter • Big-family load capacity • Zinc-coated cabinet guards against rust • Safety door stops action when opened • New Safety Restart Switch.

$116

★ Let Our Attendant Park Your Car Free In WKC'S Private Lot Rear of Our Store

★ Open Thurs.; Fri., Mon. Nights 'til 9 P.M.

Person to Person
CREDIT
• No Down Payment
• 90 Days Same As Cash
• Up to 36 Months to Pay

★ You buy here, pay here, and WE Service Everything WE Sell

★ Shop in Air-Conditioned Comfort

BOTTLES

You've heard of it now !

Pfeiffer

-it's the smoothest

Genuine Pfeiffer
DRAFT
BEER IN BOTTLES
Pfeiffer
PREMIUM
BEER

Pfeiffer — On Tap and Under the Cap — it's exactly the same . . . Extra Smooth . . . More Flavorful . . . The Full-Taste Beer

Pfeiffer Brewing Co., Detroit, Mich.

HIGHLAND
APPLIANCE CO.

CLEARANCE! PORTABLE
ALL-PURPOSE
20" FAN

2 speeds. Quick, powerful cooling. Portable with handle. New in cartons.

$10.99

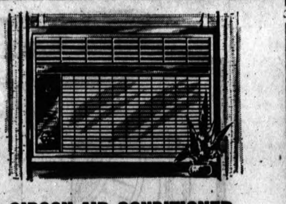

GIBSON AIR CONDITIONER

2-speeds, with insta-mount install yourself in minutes. 115-volt. Just plug in. Brand new in crates. But quantity is limited — so hurry!

FINAL MARKDOWN **$136**

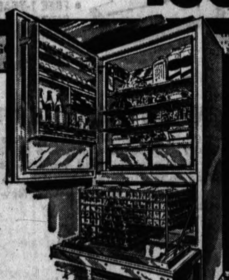

NORGE 13½ CU. FT. REFRIGERATOR
WITH GIANT BOTTOM FREEZER

Frostless refrigerator section! Two slide-out shelves, with porcelain crispers. Tilt-down freezer door and glide-out basket. Very deluxe features. Free Service. 5-year warranty.

FINAL MARKDOWN **$219.88**

DETROIT JEWEL "30" GAS RANGE

Thermostat oven control: Spacious full-width oven. With full warranty. Final Markdown. Sale price.

$69

PHILCO
2-SPEED 4-CYCLE
AUTOMATIC WASHER

Giant 12-pound capacity. Handles bigger loads faster, cleaner. 2 speeds for wash, spin, and rinse. 4 cycles. Automatic water-saver. Temperature control. Lint filter. Exclusive undertow washing action. Full warranty.

REG. $189.90
SAVE $22.90
$167

PHILCO LASTING VALUE

BIG NEW SAVINGS!

PHILCO
12 CU. FT. DELUXE
2-DOOR
Frostless
REFRIGERATOR
WITH LARGE TRUE SEPARATE FREEZER

Exclusive new all-automatic system . . . gives you automatic refrigerator control. Set it 'n' forget it. It adjusts itself to variations in temperature, weather and food load to provide proper True Zone refrigeration air conditioned to keep foods fresher. Full-width porcelain crisper. Sliding shelf. Freezer holds 92 lbs. With trade.

$198.80

Free delivery, service, and warranty

LAUNDRY BASKET
Durable plastic. One to a customer.
18c

IRONING PAD & COVER SET
Silicon cover and foam pad. One to a customer.
18c

THE FINAL MARKDOWNS OF OUR GREAT Summer Clearance

SALE DAILY 9 to 9

We've slashed prices again and again to these final markdowns . . . Some are one-of-a-kind, floor samples and demos . . . There are deep markdowns on 1964 merchandise. Many items are warehouse-fresh in crates. Everything is "top-notch, top-brand." Prices FOB warehouse.

LIMITED QUANTITY BARGAINS

HOOVER portable vac. cleaner. Carry case type. With tools	$25.99	MAGIC CHEF 30" Gas Range. Few left	$89	WESTINGHOUSE 4-slice toaster. Decorator styling	$15.91
BISSELL Electric floor washer for all types floors	$14.88	RCA Whirlpool eye-level gas range. Prev. yr's. models	$197	WESTINGHOUSE Can Opener. Auto. Elec. Bargain priced	$7.77
SCHICK Ladies shaver "Ballerina" model in gift box	$4.99	BATHROOM SCALE, Accurate, Smartly styled	$1.49	G.E. Automatic pop-up toaster. Bargain riot at	$10.81
B.B.Q. Motorized spit. 24" adjustable grill	$6.47	HOOVER carpet sweeper. Cleaning in a jiffy. Bargain priced . . .	$9.96	G.E. Shoe Polisher Kit, with accessories, polish, cord and case.	$11.99
PROCTOR 4-slice toaster. 1-year replacement guarantee . . .	$10.99	HOOVER polisher. Deluxe model 5460. Comp. w/all attachments.	$47.97	BVI ELECTRIC CAN OPENERS. Automatic magnet holder	$6.99
6-TRANSISTOR pocket radio w/carry case, earphone & Bat.	$4.66	SHETLAND upright sweeper vacuum cleaner. Bargain priced . . .	$19.87	HI-FI Portable phono. 4-speed auto. changer. Luggage case . . .	$23
TAPE RECORDER. 4-transistor portable. With mike, tape	$7.98	LEWYT 1-H.P. vacuum cleaner. With all attachments	$29.88	AM-FM 9-Trans. portable radio with case, earphones & batteries.	$17.87
GENERAL ELECTRIC hand mixer. 3-speeds	$6.99	HOOVER upright vacuum cleaner. Bargain priced	$43.73	SCHICK Battery operated toothbrush. 4 brushes & batteries	$6.99
GENERAL ELECTRIC Steam-Dry Iron. Lightweight. Fabric dial . . .	$6.99	G.E. Electric Knife with cord. Get this bargain riot	$14.99	G.E. 9-cup coffee maker. Fully automatic	$9.99
WESTINGHOUSE Electric toothbrush. Cordless, 4-brushes	$8.88	LANDERS Steam Dry Iron. Temperature dial. Bargain priced . . .	$4.93	WESTINGHOUSE Comb. Broiler-Frypan, top deluxe	$14.97
ELECTRIC Slicing knife. Cordless. 2 blades, batteries	$2.99	WEST BEND 3- to 9-cup Electric Coffee makers. Now priced	$4.99	WESTINGHOUSE Double Blanket. With thermostat	$10.76
RCA VICTOR 21" Color TV Sets. Slim cabinet	$299	SHETLAND floor polisher. Twin brushes with felt pads & rug dolly.	$12.99	GENERAL ELECTRIC Cannister 1-H.P. Vac. Cleaner with tools . .	$24.99
WESTINGHOUSE 19" portable TV sets. Deluxe features	$107	SCHICK men's shaver. Compact styling. Gift box. Sale priced	$4.99	SUNBEAM Steam-Dry Iron. Finest made. Fabric dial. Lightweight.	$7.87
HOTPOINT 2-Door Refrigerator. Very Deluxe	$175	DEFROSTER for refrigerators and freezers. Infra-red, no fuss, no muss. U.L. approved	$1.99	PROCTOR 2-slice automatic pop-up toaster. In cartons	$7.96
TOP BRAND chest freezer stores 300 pounds. Few left	$137	G.E. Toaster-Oven. Handy features at this bargain price . . .	$7.93	G.E. STEAM spray, dry iron. In cartons. Model F-81	$13.97
NATIONALLY adv. 15½ cu. ft. 2-dr. refrigerator W/bottom freezer.	$199	SUNBEAM electric frypan. Lge. size with cover and controls . .	$11.99	STAIN. STEEL tableware. Serv. for 6. Prod. of Int. Silver Co. Gift box	$3.87
RCA Whirlpool wringer washer. Previous year's models	$136	SILEX Toaster-Oven. Toast, grill, right at table	$3.93	SPONGE MOP, replaceable sponge, handle. Rustproof alum.	69c
HOTPOINT portable automatic dishwasher. Hurry	$109	G.E. 6-Trans. pocket radio. Comp. w/earphones, carry case, batteries	$6.99	LADY EMPRESS Hair Dryer. With hat box case	$5.99

PRICE BUST!

GEN. ELECTRIC 19" TV
PORTABLE

Big 19" screen TV — true lightweight portability! Smart styling. Top quality G.E. engineering and Highland's low price combine to make this your outstanding portable TV buy! Built-in antenna. Full power transformer chassis. Top deluxe features. Stand opt. extra.

$99

GEN. ELECTRIC COLOR
TELEVISION

Giant 21" screen. Actually 2 sets in one . . . brilliant color TV and sharp, clear, black and white too. Simplified two-knob instant color control. Powerful 24,000 volt chassis.

FINAL MARKDOWN **$279**

PHILCO 19" TV
PORTABLE

Lightweight, easy to carry. Built-in antenna and handle. Prev. year's models. Final markdown sale priced.

$102

PHILCO
23" DECORATOR TV

Push-pull off-on volume control. Illuminated channel dial. Built-in antenna. Superbly styled slim cabinet. Very deluxe.

LOWEST PRICE EVER **$139**

PHILCO
23" TV-STEREO
Theatre Combination

Big 23" TV with sound out front speaker. 4-speed automatic changer. Diamond needle. Deluxe features. Beautiful cabinet of genuine veneers and hardwood solids.

$199

DELUXE STEREO

American made. Nationally sold, top quality. Modern wood lowboy. 4-speed auto. changer. 4 speakers. Ample record storage.

$69

ZENITH
STEREO

COMBINATION with
STEREO HI-FI • AM-FM RADIO
Features 6 Speakers

4-speed precision automatic changer with "micro-touch". 2-G tone arm. 6 High-fidelity speakers for true stereo reproduction. Zenith quality AM-FM radio. Distinctive transitional cabinet of genuine veneers and solid hardwoods.

$188.88

STEREO HI-FI

Multi-stereo speakers. 4-speed "Flip-down" automatic changer. Folds compactly into luggage carry case.

$28

HIGHLAND
APPLIANCE CO.

NO MONEY DOWN • 3-YEARS TO PAY

100% SATISFACTION GUARANTEED

PONTIAC MALL

Elizabeth Lake Rd., Corner Telegraph
Next Door to J. L. Hudson Co.

Phone 682-2330

OPEN DAILY 9 to 9

The first news cartoon of "Uncle Sam" appeared in the New York Lantern, a comic weekly, on March 13, 1852.

President Hopes Space Can Be Kept Off Limits to War Use

WASHINGTON (AP) —President Johnson has voiced the hope all nations will join "to place the peaceful realms of space off limits to the designs of aggressors on earth."

This hope, and the suggestion that it be accomplished through the United Nations, was contained in a statement Sunday announcing he was sending to leaders of 110 nations photographs of the moon taken by cameras of Ranger 7 before it hit the moon July 31.

* * *

He said he was sending the pictures in the name of the people of the United States as an expression of the desire that human knowledge be used for human betterment.

WASHINGTON (AP) — Sen. John Sparkman, D-Ala., reports that in 1952 Adlai E. Stevenson rejected as "demagogic" a suggestion that he promise to go to Korea in the presidential campaign.

Sparkman, who was Stevenson's vice presidential running mate that year, gave his footnote to history Sunday in a recorded radio program. He recalled that Gen. Dwight D. Eisenhower promised " 'I shall go to Korea.' "

* * *

The Alabaman went no farther with this, but commented: "By the way, I think it may be an interesting point to note that this suggestion had been made to Gov. Adlai Stevenson, that is, that he promise that he would is demagogic and he would not go to Korea and he said that it indulge in it."

Eisenhower defeated Stevenson in 1952 and again in 1956.

WASHINGTON (AP) — President Johnson has ordered that "the very highest caliber of Americans" be found to staff the international organizations in which the United States participates.

He directed all executive departments Sunday to take steps toward this end. His memorandum to department and agency heads said they should assist actively in seeking candidates for such assignments. He asked that Secretary of State Dean Rusk coordinate the effort.

* * *

Noting that this country belongs to the United Nations and more than 50 other international groups, Johnson said: "It seems to me to be the part of wisdom to back our stake in such groups with the very highest caliber of people available."

WASHINGTON (AP) — Rep. William E. Miller will launch his Republican vice presidential campaign Sept. 5 in his hometown of Lockport, N.Y., — with an assist from his presidential running mate, Sen. Barry Goldwater.

The Republican National Committee, announcing the campaign date today, said it will be "Bill Miller Day" in the western New York town where Miller was born and later practiced law.

* * *

Miller is scheduled to deliver a major speech, and Goldwater will appear on the program with him, the committee announcement said.

The Miller kickoff will follow by two days Goldwater's formal campaign launching at Prescott, Ariz. Miller will take part in that rally, the announcement said.

Homecoming for Abortionist

GROVE, Okla. (AP)—About 400 friends gave a homecoming party in the town square Sunday for Dr. J. Bryan Henrie when he returned home after serving 25 months of a four-year prison sentence for manslaughter.

The 69-year-old osteopath, who says he has performed more than 5,000 abortions, pleaded guilty to a manslaughter charge following the death of a Tulsa housewife.

* * *

Henrie formerly owned a clinic in this northeastern Oklahoma resort town of 1,000 population. His license to practice medicine has been revoked.

* * *

After his conviction in 1962, Henrie was honored at a farewell picnic attended by several hundred persons. He was Grove's Father of the Year in 1960.

BAZLEY
CASH MARKET
78 NORTH SAGINAW STREET
SPECIAL TUESDAY & WEDNESDAY ONLY!

ENDS and PIECES CANADIAN BACON 2 lbs.
FRESH TURKEY DRUMSTICKS 4 lbs.
GRADE #1 SKINLESS HOT DOGS 3 lbs.
$1.

KOSHER STYLE
Corned Beef 29 c lb.

TOP VALUES
DISCOUNT SALE!

OUTSIDE HOUSE PAINT Only $1.69 Gallon

Linoleum Reg. 69c Sq. Yd. 49c sq. yard 6 or 9 Ft.
PLASTIC WALL TILE 1c ea.
VINYL LATEX PAINT Reg. $3.95 Gal. ONLY $2.79 Gal. ALL COLORS

VINYL INLAID LINOLEUM $3.89 Sq. Yd. INSTALLED
VINYL ASBESTOS TILE Carton of 80 $5.99

WE LOAN TOOLS
EXPERT INSTALLATION — FREE ESTIMATES
SMITH'S TILE OUTLET
FE 4-4266 Across from Main Post Office Open Mon., Thurs., Fri. to 9 P.M. 736 W. Huron St.

Richardson
Farm Dairy Stores

SPECIAL
HALF n' HALF
19¢ Pint

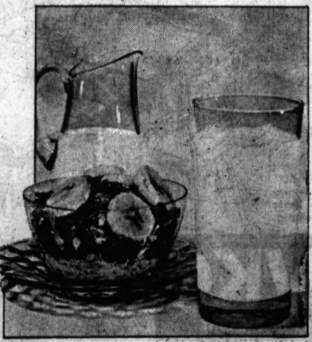

Lighter than Cream . . . richer than milk, it's the perfect breakfast companion!

New! 'Space Shot Pops'
It's a new popsicle creation the kids will love!
12 for 49c

CHOCOLATE MILK
HALF GAL. GLASS 35¢

Prices effective at all Richardson-owned stores thru Sat., Aug. 22, 1964.

5 HANDY LOCATIONS
2466 ORCHARD LK. RD. SYLVAN LAKE
3414 W. HURON AT ELIZABETH LAKE
7350 HIGHLAND RD. M-59 PLAZA
5838 M-15 CLARKSTON
4342 DIXIE HIGHWAY DRAYTON PLAINS

OPEN Daily & Sun. 8a.m.-10:30p.m.

NOW IS THE TIME TO TRAIN FOR A BUSINESS CAREER!
PONTIAC BUSINESS INSTITUTE FALL TERM BEGINS SEPTEMBER 14

Enroll now! Day classes 8:30 a.m. to 2:00 p.m.
Pontiac Business Institute Invites YOU to pay our school a personal visit. Inspect our facilities, talk with our faculty, review our record of accomplishment. Satisfy yourself that we can provide the higher training and additional experience that will give the industrious young man or woman a special advantage in the career world of business.

CHOOSE FROM SELECTION OF ACCOUNTING, SECRETARIAL, BUSINESS ADMINISTRATION, CLERICAL AND OFFICE MACHINES COURSES
Business English • Business Law • Business Math • Economics • Psychology • Credits and Collections • Speedwriting Shorthand • Typing • Taxation and Others.
Evening Division
Monday and Thursday 6:30 to 9:00

PONTIAC BUSINESS INSTITUTE
Training for Business Careers Since 1896

MAIL THIS COUPON NOW FOR FREE PBI CATALOG
Pontiac Business Institute, 18 W. Lawrence, Pontiac, Mich.
Please send me a copy of the
NAME ....
ADDRESS ....
CITY ................ZONE....STATE..........
TELEPHONE NUMBER..............................

Penneys
ALWAYS FIRST QUALITY
CORDUROY

CAN YOU IMAGINE
33 Colors
IN VIBRANT SOLID SHADES?
98c Yd.
Yes! 33 shades in a rainbow riot of color! Every one is machine washable, so you can sew home fashions as well as the latest in sportswear or togs for toddlers! 37" or 38" wide.

PENNEYS OWN PEN-ROY CORDUROY PRINTS
1.29 Yd.
All over floral or abstract prints, plaids, Provincial designed, checks in glorious color! Your fingers will itch to start sewing as soon as you see them. Be your own custom designed decorator! Machine washable cotton! 37", 38" wide.

Wide-Wale Corduroy in a dozen Colors
1.29 Yd.
Wide and wonderful 8-wale cotton corduroy ready to sew into velvety drapes, skirts, shirts, jackets — you name it, you sew it! 100% cotton machine washes, colors stay glowing! 41" and 42" wide.

PENNEY'S—MIRACLE MILE
STORE HOURS
9:30 A.M. to 9 P.M.

World News Roundup

Sukarno Criticizes U.S. on Far East Policies

JARKARTA, Indonesia (AP) — President Sukarno criticized the United States today for its support of Malaysia, its retaliatory attack on Communist North Viet Nam and its refusal to recognize Red China.

* * *

Although avowing Indonesia's hope for friendship with the United States in an independence day address, Sukarno predicted eventual American defeat in Viet Nam.

* * *

"We strongly condemn America's aggression against North Viet Nam at this very moment, and I also pray for the speedy reunification in freedom of Korea," Sukarno said.

MAYAGUEZ, P.R. (AP) — Roberto Sanchez Vilella, 54, an engineering graduate of Ohio State University, has been nominated by the Popular Democratic party to succeed Luis Munoz Marin as governor of Puerto Rico.

* * *

Munoz Marin, 67, told his party's convention Sunday he would not run for a fifth four-year term. He placed Sanchez Vilella's name in nomination to oppose Luis Ferree of the Republican party in the November election.

Munoz Marin, who has been Puerto Rico's only elected governor, accepted nomination for an at-large seat in the commonwealth's Senate.

Sanchez Vilella, the governor's aide for many years, is secretary of state.

SEOUL, South Korea (AP) — The United States told South Korea today it will "help in appropriate ways in bringing about the earliest possible settlement" between Japan and South Korea.

The U.S. offer of mediation was contained in a joint statement issued by Korean Foreign Minister Lee Dong-won ad U.S. Ambassador Withrop G. Brown.

* * *

It was the first public offer of American help in the controversial talks which touched off South Korean student riots last spring.

NEW DELHI, India (AP) — About 300 housewives demonstrated in front of Prime Minister Lal Bahadur Shastri's residence Sunday protesting food shortages and spiraling prices.

The women, of the extreme rightist Jan Sangh party, were assured by Shastri that the government was doing all it could to overcome the nation's food crisis.

TEL AVIV, Israel (AP) — Five thousand diesel truck operators began a 48-hour strike at midnight demanding that Parliament suspend a law banning excessive exhaust fumes.

The strike, which threatens to paralyze the movement of supplies throughout Israel, came two weeks after a similar stoppage by 2,000 drivers of diesel taxis.

The strikers claim that proper engine adjustment required to reduce fumes would cost too

(Political Advertisement)

KUHN
IS THE MAN
FOR
U.S. Congress
REPUBLICAN
Paid for by Kuhn for Congress Committee

Livonia Fireman Fair After Losing Legs in Crash

LIVONIA (AP) — A Livonia firemen was reported in fair condition today after losing both legs in a collision between a car and a fire truck en route to a fire Sunday.

Wesley Wisner, 27, of Livonia was one of four firemen injured in the crash in this Detroit suburb. The others were treated at a hospital and released.

Police said a car driven by Joseph Arduser Jr., 43, of Livonia, struck the rear of the fire truck just after it pulled out of the fire station with lights flashing and siren operating.

AP Photofax

YANKEE 'POODLE' DANDIES — Grandpuppies of Russian space dog Strelka are full-fleged Americans now, one year after they were sent to America and given away by the White House. The dogs are owned by Karen House (left) of Westchester, Ill., and Mark Bruce of Columbia, Mo.

Grandma Was a 'Muttnik'

Soviet Dogs Americanized

By The Associated Press

Streaker and Butterfly, two American grandpuppies of the Russian space dog Strelka, found happy homes with the two children chosen by the White House to receive them.

Now, a year later, 11-year-old Mark Bruce of Columbia, Mo., reports: "Streaker chases a basketball around the yard and just keeps the family in stitches."

The freckle-faced youngster adds "Streaker gives Mom fits sometimes. He'll wait until she traightens the rugs in the house and then he takes a running leap and slides on them. He also loves to eat ice cubes."

Butterfly was given to Karen House, also 11, of Westchester, Ill., who says: "I love all animals, birds and fishes. But I love Butterfly the best."

ONE OF FAMILY

Karen's mother, Mrs. Harold House, adds the dog is "one of us. She patters around, attending to everything." Mrs. House says that Butterfly likes to ride in the family car, sleep in the kitchen and eye the big boxer next door.

Streaker and Butterfly are the pups of Pushinka, Strelka's offsprings, and Charlie, a Welsh terrier. Soviet Premier Khrushchev gave Pushinka to the late President John F. Kennedy.

The pups were from a litter of four born June 14, 1963, and the president's daughter, Caroline, named them. Mrs. John F. Kennedy announced last Aug. 18 that Bruce and Karen had been chosen from among 5,000 young letter writers to get them.

Karen, daughter of an air conditioner salesman, had written in pencil on tablet paper: "I would like a puppy so much because I never had a dog before and I like your dog verry (sic) much."

DOG KILLED

Bruce, son of a Baptist minister, had penciled: "On June 8th, I was playing baseball. I was batting. Our dog Midget got behind me when I was swinging the bat and I accidentally hit her in the head. She died almost immeditly (sic)."

The other two puppies in the litter, named Blackie and White Tips, were given to the children of the president's sister, Mrs. Peter Lawford, and to Miss Luella Hennessey, long-time nurse of the Kennedy family.

Streaker and Butterfly made public personalities of their new masters.

Bruce's father, the Rev. H. Byron Bruce, says he is "no longer just Pastor Bruce. I am now the father of the boy who got the dog. I am thinking of running for office on Streaker's popularity. When I was in Australia for church work this year, people there were asking me about Streaker and seemed to know all about him."

JUST A DOG

At home now, Mrs. House says, Butterfly is "just another one of the dogs on our block — our dog. But whenever and wherever we go where people know us, she attracts a great deal of attention. She loves it."

One of butterfly's recent visitors was Luci Johnson, the President's daughter, who asked to see the dog while on a trip to Illinois.

(Advertisement)
Heart Gas?
Largest selling Charcoal Comp. tablet Stops Choking Heart Gas in 5 Minutes or your 35¢ back at druggist. Chew Bell-ans tablets at first sign of distress. Keep in bag or pocket for ready relief. So fast and sure you can't believe it. Send postal to Bell-ans, Orangeburg, N. Y., for liberal free sample.

YOU CAN LEARN ELECTRONICS
FULL AND PART-TIME CLASSES NOW FORMING
- ELECTRONICS ENGINEERING
- ELECTRONICS TECHNOLOGY
TRAIN NOW FOR YOUR SPACE-AGE CAREER!
E. I. T. IS NOW CO-EDUCATIONAL
SEND FOR NEW FREE ILLUSTRATED CATALOG
ELECTRONIC INSTITUTE OF TECHNOLOGY
2457 WOODWARD AVE. DETROIT 1, MICHIGAN
Name ....
Street ....
City ....Phone..........
OUR DEFERRED TUITION PLANS ARE AVAILABLE TO ALL

$ALE $ALE
GET THE #1 DEAL ON THE #1 CAR
#1 People
AT THE #1 DEALER
Patterson Chevrolet
"Sellout Sale"
ALL THIS WEEK
300 CARS IN STOCK
WE'VE GOT YOUR NUMBER#
BISCAYNES AS LOW AS $1988.00
INCLUDING HEATER—2-SPEED WASHERS—SEAT BELTS
IMPALA CONVERTIBLES AS LOW AS $2437.00
INCLUDING HEATER—2-SPEED WASHERS—SEAT BELTS
ELECTRIC CLOCK—BACK-UP LIGHTS—PARKING BRAKE ALARM
All Models and Colors
Biggest Sale In Patterson's History
New and Used Cars Galore to Choose From
Free Refreshments Free Gifts
Open Every Nite 'Til 10:00 P.M.
"Out Birmingham Way"
$ALE $ALE
Patterson CHEVROLET Co.
1000 S. WOODWARD Birmingham

FREE
Life Size Hearing Aid Replica Given
J. B. EMERY has been authorized to show and demonstrate the new ZENITH "ARCADIA" Hearing Aid in this area. Write, call or come in today for FREE life-size hearing aid replica without obligation.
Cadillac Hearing Aid Co. OF PONTIAC
43 West Huron Street FE 8-2733
Pontiac's Only Authorized ZENITH Dealer

WHICH do you PREFER?
GLASSES?
Here your lenses are ground exactly to your prescription requirements. You choose from over 400 frames ... with the help of our fitting consultants, and you are assured flattering frames to enhance your beauty and personality.
CONTACT LENSES?
These, too, are prescribed and fitted in Nu-Vision Optical Studio.
PLASTIC LENSES?
Are you troubled by weight or breakage? Then perhaps you will want the advantage of plastic which has all the optical properties of glass yet is only half as heavy with four times the impact resistance to breakage.
DIVIDED PAYMENTS AVAILABLE
Nu-Vision Optical Studios
Daily 9:30 A.M. to 5:30 P.M.
Friday 9:30 A.M. to 8:30 P.M.
109 N. SAGINAW ST.
E. STEINMAN, O.D.
FE 2-2895

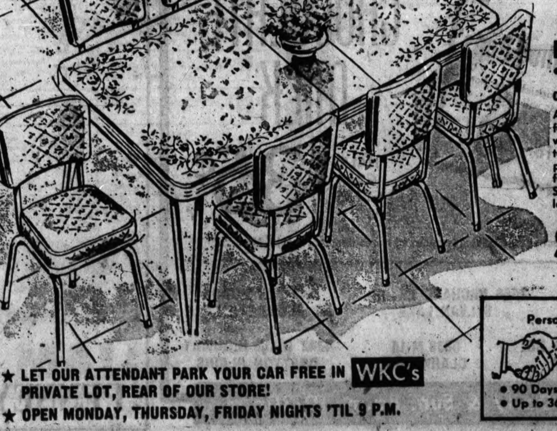

TRUCKLOAD SALE!
5-PIECE SET IN BROWNTONE
Compact table is perfect for smaller kitchens or dining areas and extends to 48". Has marproof plastic top for lasting beauty. Browntone finish stays clean and sparkling with just the use of a damp cloth. 4 comfortable, deeply cushioned chairs.
NO MONEY DOWN $29
7-PC. CHROME DINETTE SET
Big 36x48" table extends to roomy 60". Lovely 2-tone plastic top resists heat and stains. Rich chrome finish with bright brass accents. 6 man-size chairs for dining comfort.
$59
NO MONEY DOWN
WKC
108 N. SAGINAW
GIANT 9-PC. DINETTE SET
- Not 4, Not 5, Not 6, But 8 Roomy, Contour-Back Chairs!
A dinette large enough for a banquet. 36" wide table extends to king size 72". High pressure plastic defies spills and stains. Sturdy 1" tubular "V" legs.
$79
Person to Person CREDIT
- No Down Payment
- 90 Days Same As Cash
- Up to 36 Months to Pay
★ LET OUR ATTENDANT PARK YOUR CAR FREE IN WKC's PRIVATE LOT, REAR OF OUR STORE!
★ OPEN MONDAY, THURSDAY, FRIDAY NIGHTS 'TIL 9 P.M.

From First Grade To College

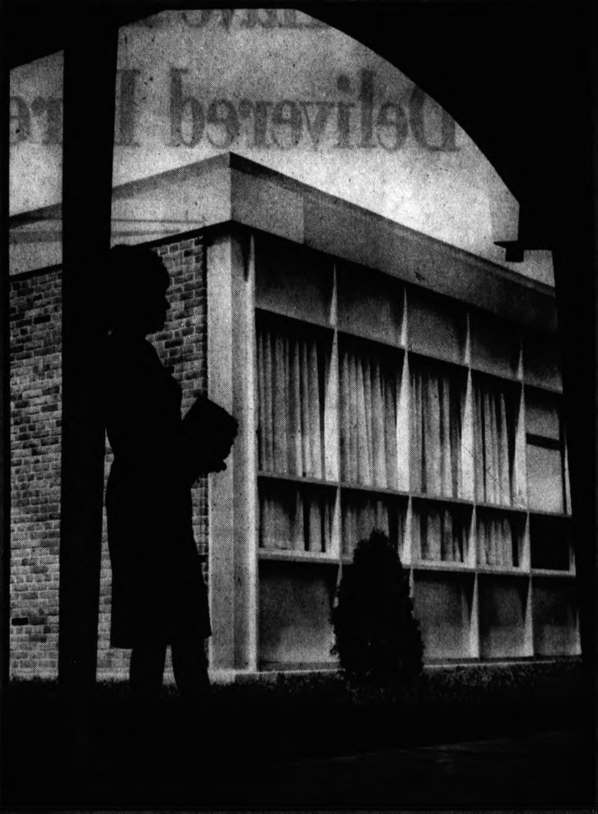

Folks Seeking Knowledge

Shop At

Michigan's Only Completely Enclosed Weather-Conditioned Shopping Center

the Mall

Telegraph at Elizabeth Lake Rd.

Have The Pontiac Press Delivered Directly To Your Door

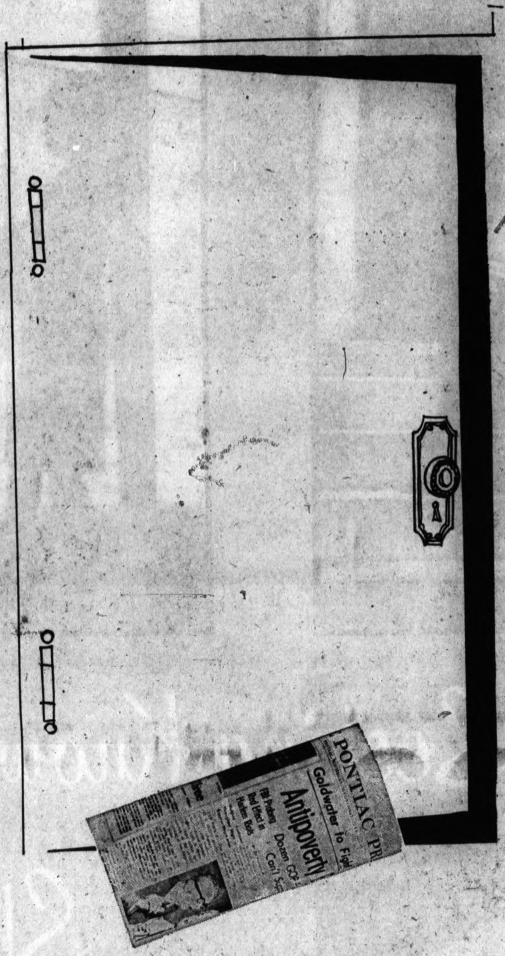

Keep up to date on all the news you are entitled to know. You can depend on the award winning Pontiac Press to report world and local news as it happens. Plus you can enjoy special features by Bob Considine, Abigail Van Buren, Bob Thomas, Sam Dawson, Jacoby on Bridge and Earl Wilson.

Add pleasant happiness to your family life and have the Pontiac Press delivered directly to your door daily!

Phone 332-8181

The Pontiac Press
Circulation Department

Tshombe Seeks U. S. Aircraft

Wants Scout Planes to View Rebel Moves

LEOPOLDVILLE, the Congo (AP) — Premier Moise Tshombe has called on the United States to send his government long range scout planes so it can keep closer watch on rebel movements in the eastern Congo.

A U.S. Embassy official said Tshombe's appeal, made during a talk with G. Mennen Williams, U.S. assistant secretary of state for African affairs, has been sent on to Washington.

★ ★ ★

Dispatches from rebel territory said the Congo Army has stopped a drive on Bukavu, capital of Kivu, where insurgent forces had pushed to the city's outskirts.

★ ★ ★

Army headquarters said about 300 rebels have been killed in mop-up operations in the hills around Bukavu.

FIND RED LEAFLETS

The army announcement said documents found on prisoners and dead rebels included military writing by Red Chinese leader Mao Tze-tung, Communist leaflets and a list of strategic points to occupy in Bukavu.

Emergency medical supplies and food were ordered airlifted from Leopoldville to Baudouinville, recaptured by Katangan police last week after rebels had burned and looted the city. About 1,500 persons in Baudouinville were reported homeless.

★ ★ ★

Four American Air Force C130 Hercules planes were sent here last week to fly such missions.

Some 7.5 tons of American surplus food and medical supplies have been provided by the United Nations for shipment to Baudounville.

Youth Held in Slayings of Four Kin

CHULA VISTA, Calif. (AP) — A young divinity student was held today in the fatal beatings of his parents and a younger brother and sister.

Raymond Goedecke, 18, was booked on suspicion of murdering his landscape architect father, Henry, 42; his mother, Joan, 39; his sister, Ellen, 15, and brother, Mark, 8.

★ ★ ★

Police Lt. Roy Borchers, member of the Pilgrim Lutheran Church where the senior Goedecke was an elder, said the boy told him he had grown to hate his father because of repeated scoldings over his poor grades at Lutheran Concordia College in Oakland last year.

Borchers said the youth left a Lutheran camp at Valley Center in San Diego County — where Borchers is a counselor — and drove home early Friday. He said the boy told him he attacked his father in bed with a steel rod and stabbed him more than 20 times.

★ ★ ★

His mother, brother and sister awakened and Raymond said he killed them with the bludgeon one by one, Borchers said.

Raymond then drove back to camp and had breakfast with Borchers, saying nothing to arouse suspicion. After breakfast he returned to his home and telephoned police he had just discovered the bodies.

Divorces

Mildred E. from Raymond Leyon
Ilah G. from H. Edward Faulkner
Catherine from Richard J. Blake
Betty S. from Donald E. Chapel
Ilene from Edward P. Wrubel
Mary A. from Richard S. Schumacher
Jane from Clyde H. Stoner Jr.
Shirley from James C. Hussey
Athalie from Mansfield M. Dyer
Judith T. from Murl H. Webster
Helen L. from Marvin Davis
Laverna J. from Edward J. Donaldson
Ruby J. from Virgil Pennington
Charolett A. from George N. Buckler
Susie from Bernie Plata
Margaret A. from Russell J. Cameron
Delores S. from Jay B. Calvary
Anna D. from Robert D. Larsen
Betty J. from Norbert R. Zimmerman
Alvin C. from Betty L. O'Shaughnessy
Thomas from Georgia McDonough
Kathryn from William J. Kircher
Marianne from Gerald R. Denton
Julia B. from Paul J. Rowling
Joan F. from James W. Hutchinson
Barney F. from Julia Hodges
Judith A. from William D. Kevelighan
Henry N. from Akiko Bourdo
Laverne F. from Max H. McGraw
Judy M. from Kenneth Sylvester
Patricia M. from Paul G. Tappen
Lozelle from James L. Humphries
Pearl B. from Ewald T. Liske
Joseph J. from Patricia J. Crystal
Dolores M. from Paul C. Lefler
Mary L. from Edward A. Sauinier
Judith A. from Douglas J. Muter
Louise J. from Berm H. Brown
Daisy from Henry F. Shelton
Cleveland M. from Flora J. Camp
Frances M. from Robert R. Hill
Doreen K. from Don E. Allen
Billie S. from Charles R. Franklin
Carol J. from Henry J. Wagner
Mable from Paul Theodore
Marilyn A. from Ernest E. Kemp
Alice from Theodore Bowns
Marilyn R. from John B. Carlton
Winnie M. from Wallace F. Keys
Beverly J. from Paul P. Young

Early Bird Values! Prices Effective Monday and Tuesday Only

A&P
YOUR GUARANTEE OF QUALITY

"Super-Right" Cut from Mature Corn-Fed Beef
STEAKS
FULL CUT ROUND 79c LB.
SIRLOIN 99c LB.
T-BONE 1.05 LB.
Porterhouse Steaks LB. 1.09
"SUPER-RIGHT" 2 TO 3-LB. SIZES
SPARE RIBS LB. 49c

"Super-Right" Guaranteed Fresh
All Beef Hamburger
3 LB. PKG. OR MORE 45c LB.
Lesser Amounts.....lb. 49¢
"SUPER-RIGHT" SMALL
Link Sausage . . . LB. 49c
"SUPER-RIGHT"—CENTER SLICES LB. 49c
Large Bologna BY THE PIECE LB. 39c
FOR FRYING—FROZEN
Chicken Gizzards 2-LB. PKG. 49c
COD OR OCEAN PERCH
Cap'n John Fillets 1-LB. PKG. 39c
BONELESS RUMP OR ROTISSERIE
Beef Roasts . . . . LB. 89c

No Coupons, No Gimmicks, No Limits . . . Just Quality Merchandise at Low Prices!

Michigan Red Haven
PEACHES
2 LBS. 29c

Nutley Brand — In Quarters
MARGARINE . . . . 7 1-LB. CTNS. 1.00
Sultana — California
FRUIT COCKTAIL 3 1-LB. 14-OZ. CANS 95c
Red Sour Pitted
A&P CHERRIES . . 3 1-LB. CANS 49c

FOR CEREALS OR COFFEE
Half and Half
QT. CTN. 39c

Charcoal
Briquettes
10-Lb. Bag 49c
20 LB. BAG 89c

Whole Unpeeled – Grade "A"
A&P Apricots
3 1-LB. 13-OZ. CANS 79c

IONA YELLOW CLING
SLICED OR HALVES
PEACHES
4 1-LB. 14-OZ. CANS 95c

Cheerio Chocolate Covered
Ice Cream Bars
12 IN BOX 49c

Orange, Lime, Pineapple or Raspberry
Crestmont Sherbet ½-GAL. CTN. 49c
A&P's Own Victory Brand
Cream Cheese . . . 8-OZ. PKG. 29c
TreeSweet Frozen
Lemonade . . . . . . 6-OZ. CAN 10c
A&P Brand — Grade "A"
Grape Juice . . . . 3 24-OZ. BTLS. 89c

Sanitary Napkins — Pkg. of 12 35c
Kotex or Modess 48 Ct. Pkg. 1.29

Super-Right Canned
Luncheon Meat . . . 3 12-OZ. CANS 1.00
Sunnyfield Tasty
Corn Flakes . . . . . . 18-OZ. PKG. 29c
Kraft's Salad Dressing
Miracle Whip . . . . . QT. JAR 45c
Yukon Club or Mavis—Assorted Flavors
Canned Beverages . . 12-OZ. CAN 7c

Save 16c — Jane Parker Apricot or
APPLE PIE
8-INCH SIZE 39c 1½-LB. PIE

Wisconsin Aged — Sharp
Cheddar Cheese
LB. 69c

Prices Effective thru Tuesday, Aug. 18th in All Eastern Michigan A&P Stores

JANE PARKER
Potato Bread... 2 1-LB. LOAVES 39c
JANE PARKER
Danish Pecan Ring 9-OZ. SIZE 39c

THE GREAT ATLANTIC & PACIFIC TEA COMPANY, INC.
A&P Super Markets
AMERICA'S DEPENDABLE FOOD MERCHANT SINCE 1859

Pontiac Press Photo

Going over last minute arrangements for their annual card party and luncheon to be held 12:30 p.m. Wednesday are these members of the League of Catholic Women. From left, Mrs. Lloyd Mountian of North Anderson Street, ticket chairman; Mrs. Matthew J. Gill, Bloomfield Hills, general chairman; and Mrs. Joseph Pollina of Oakshire Road, prize chairman talk over details of the event to be held at the League Home on Parke Street.

Husband's Dream

Told Wife 'Naked' Truth

By ABIGAIL VAN BUREN

DEAR ABBY: My husband told me about a silly dream he had last week. He dreamed that this friend of ours came to our house with no clothes on.

She just walked in naked and sat down in the parlor. I was upstairs at the time.

She told my husband that I had told her to come over with no clothes on.

My husband came running upstairs and said to me, "Why did you tell her to come here naked?"

And that was the end of the dream.

My husband thought this was very funny. But the more I thought about it, the less funny I thought it was.

Why should my husband be dreaming about another woman with no clothes on.

ABBY

I discussed it with a friend of mine who is known for her good sense and she said I shouldn't worry because if my husband had had any out-of-the-way thoughts about this woman he never would have told me the dream.

I remain —

UNCONVINCED

* * *

DEAR UNCONVINCED: Your friend is wise. Believe her.

DEAR ABBY: I have been going with Jerome for three years. I date others, but Jerome is the man I want to marry.

He says he loves me, but he only proposes to me when he is out with the boys and has had a few drinks.

Then he calls me up in the middle of the night and asks me to marry him. He doesn't drink at all when he's with me.

How can I get him to ask me to marry him when he is sober?

WANTS JEROME

DEAR WANTS: You probably can't. And even if you could, he sounds like the type who'd have to get half-plastered before he could get the nerve to go through with it.

Marriage must be lived in the cold, clear, sober light of reality. Promises that come out of bottles are usually the first to go down the drain.

Scratch Jerome.

DEAR ABBY: My husband and I were intrigued with your suggestions on how to keep a neighbor's chickens out of one's yard.

My husband wants to know if you have any suggestions on how to keep our neighbor's ducks from fouling up our horses' watering trough.

The ducks come over and swim in it, leaving feathers and other dirty matter behind so that the trough has to be emptied and cleaned out every day.

Is there a solution to this problem?

GENESEE, IDAHO

DEAR GEN: Horse sense tells me it's duck soup!

BLUNT CUT

You Can Afford To Be in Style at these wonderful SAVINGS

THRIFT DEPT. permanent wave specials

Salon Formula No. 9. $6.95

Salon Formula No. 11 $8.95

HAIR SHAPING $1.25

SHAMPOO AND SET $1.75

For these savings ask for the Thrift Dept.

Prices Slightly Higher On Friday and Saturday

Open Late Tuesday and Thursday Evenings

Please ask about our Styling Salon Prices

Open 9-9, Sat 9-6

Prices Slightly Higher Friday and Saturday

donnell's

the Mall

682-0420

Appointment Not Always Necessary

THIS WEEK'S SPECIAL:
Men's Suits 89c
CLEANED and PRESSED
ECON-O-WASH
DRY CLEANING CENTER
Miracle Mile (Next to Poole Hdw.)

McLeod
Carpet Sale
FE 3-7087

Margie's "Waldron" Beauty Salon
Marge Salisbury, Owner
38½ E. Pike Street FE 2-3044

One Big, Happy Family Is This 22-Member Clan

By GAY PAULEY
UPI Women's Editor

NEW YORK — Mrs. Francis L. Beardsley just laughs when people quote to her that familiar nursery rhyme about the old woman who lived in a shoe and had so many children she didn't know what to do.

* * *

For one thing, Mrs. Beardsley is a young 34 who finds time for golf and for church and civic activities. Home is a three or four story housewith eight bedrooms and five baths.

* * *

And the Carmel, Calif., housewife knows exactly what she's doing with her brood of 20 children ranging in age from three and one-half months to 20 years.

* * *

Mrs. Beardsley, a tall, slim brunette with blue eyes, talked of her large family during a trip to New York for a Camp Fire Girls "honor day" saluting women who are outstanding in home and community.

LARGEST FAMILY

Helen Beardsley was cited for her "administering and ministering to the emotional, spiritual and practical needs of probably the largest single family in America."

* * *

Mrs. Beardsley had eight children from her first marriage to a Navy flier who was killed in a jet crash in 1960.

In 1962, she married Francis Beardsley, a warrant officer stationed at the U. S. Naval postgraduate school, Monterey, Calif. He was a widower with 10 children.

* * *

Each adopted the other's children, she said. And now the Beardsleys have two of their own.

NOT FOR ALL

"Big families aren't for everyone," said Mrs. Beardsley. "Primarily you have to love children and want them, and we do. We enjoy our family so much."

* * *

Discipline could be a problem, she said, if there weren't house rules.

"Necessarily, Frank — her name for her husband — is the head of the house. I'm behind him and if we were to disagree it would never be in front of the children.

* * *

"Actually, they help to govern each other. There are too many little spies around.

WOULD SPANK

"I would spank if necessary. You bet I would. But I've never had to."

* * *

One of the house rules is that the big living room is off limits except on special occasions. There's a large family room instead for the children to read, play or watch television.

Women's Section

Joan Carol Sachs, daughter of Mr. and Mrs. Samuel Sachs of McEwen Drive and Franz Neubrecht, son of the Kenneth Neubrechts of Berkley, exchanged vows Saturday in Christ Church Cranbrook.

MRS. FRANZ NEUBRECHT

Florida, Nassau Trip After Weekend Vows

The Franz Neubrechts (Joan Carol Sachs) left for a honeymoon in Florida and Nassau after their Saturday nuptials in Christ Church Cranbrook.

* * *

Joining the couple at a reception in the Village Woman's Club, were their parents, Mr. and Mrs. Samuel Sachs of McEwen Drive and the Kenneth Neubrechts of Berkley.

* * *

Alencon lace medallions accented the bride's gown and chapel train of white silk organza over taffeta, worn with pearl headpiece and elbow-length illusion veil. She held cascading white roses and Stephanotis.

ATTENDANTS

With Mrs. Noel Cook, of Birmingham, honor matron, were bridesmaids Carol Green; Mrs. Emil Pollard of Quantico, Va., Mrs. Richard Bowers of Columbus, Ohio and Nancy Neubrecht.

* * *

William Hancock of Conroe, Tex. was best man at the ceremony performed by Rev. T. H. Michael Nesbitt. Seating guests were Lawrence Adderley, Grand Rapids; Richard Alonzo, Berkley; William Newcomb, Ann Arbor, and Kent Ross of Elyria, Ohio.

* * *

Both are graduates of the University of Michigan and will reside in Birmingham.

VFW Auxiliary Holds Meeting

A business meeting in the V.F.W. Hall on South Saginaw Street was held recently by the 'City of Pontiac' Auxiliary to Post 1370, Veterans of Foreign Wars.

* * *

Final plans were made for the annual post and auxiliary picnic to be held Aug. 30 at Hawthorne Park.

* * *

Guests at the meeting were comrades Thomas James and James Smith.

Delegate to the V.F.W. national convention in Cleveland, Aug. 21-28 is Mrs. George Pappast.

Wed Saturday at Kirk in the Hills were Sally Jean Collman, daughter of the John S. Collmans of Orchard Lake and Michael L. McMillan, son of Mr. and Mrs. H. S. McMillan Jr. of Detroit.

MRS. MICHAEL L. McMILLAN

White Chapel Train Styles Bride's Gown

The Michael L. McMillans (Sally Jean Collman) greeted guests in the Forest Lake Country Club following their marriage, Saturday, at Kirk in the Hills.

* * *

Daughter of the John S. Collmans of Orchard Lake, the bride chose a gown of imported white silk organza and peau d'ange lace, styled with chapel train.

Silk illusion veiling fitted to an open pillbox and a cascade of white Georgean orchids completed her ensemble.

ATTENDANTS

At the ceremony performed by Dr. Harold DeWindt, Mrs. James D. Hoeschele was her sister's honor matron. Marilyn and Susan McMillan served as bridesmaids with Susan Heim of Santa Monica, Calif., Susan Webb of McLean, W. Va., and Judith Armstrong, Hillsborough, Calif.

John L. McConnell was best man for the bridegroom, son of Mr. and Mrs. H. S. McMillan Jr. of Detroit.

Kirk V. Armstrong, Hillsborough, Calif., Martin G. Chapin, James D. Hoeschele, James E. Murray, David S. Replogle and William M. Richardson comprised the usher list.

The bride will complete her studies at University of Michigan where her husband is a graduate student.

Delegates Are Picked By Group

Delegates to the national convention of Veterans of World War I were elected at the Sunday meeting of the Oakland County Auxiliary No. 49.

* * *

Attending the convention to be held in Chicago Sept. 12 to 17 will be Mrs. George Ault, Mrs. Avery Miller, Mrs. Otto Zander and Mrs. George Gries.

* * *

Mrs. Gries, state legislative director, reported on a communication received from Rep. William Broomfield of the 18th district. In it, Broomfield stated that he had supported the bill H. R. 1927 which passed in the House and has gone on to the Senate for final action.

* * *

This bill is to provide nonservice connected pension payments to Veterans of World Wars I and II and the Korean conflict. It contains many liberal changes as to income exclusions when determining benefits.

* * *

A cooperative dinner will be held Sept. 5 at the home of the Samuel Korvanens of Union Lake.

Local Chapel Sets Scene for Ceremony

The Student Brigade Chapel at Fort Benning, Ga., was the setting for the recent marriage of Patricia Ann Williford to Lt. Bryant Samuel Sneed III, son of the junior Sneeds of Mohawk Road.

* * *

A reception in the Fort Benning Officers' Country Club followed the ceremony performed by Army Chaplain Estes.

* * *

The Howard F. Willifords of Norfolk, Va. are parents of the bride who chose a powder blue silk crepe sheath gown with matching whimsey veil.

* * *

Lillie Ann Stanton attended the bride.

* * *

Lt. Harry V. Smith was best man and Lt. Hugh Plumley and Lt. John Schmidlin were ushers.

Exchanging vows Saturday in the Orchard Lake Community Church Presbyterian were Sharon Ann Thornton, daughter of the Earl Thorntons, Upper Straits Boulevard, and Jerome Michael Austry, son of Mrs. Cecelia Austry and Stanley Austry, both of Chicago.

MRS. JEROME MICHAEL AUSTRY

A Garden Reception Follows Church Rites

Sharon Ann Thornton exchanged wedding vows with Jerome Michael Austry, Saturday, in the Orchard Lake Community Church Presbyterian.

* * *

Her parents, the Earl Thorntons of Upper Straits Boulevard, West Bloomfield Township, were hosts at a garden reception and buffet dinner for 300 guests.

* * *

The bride's cousin, Rev. Densmore Jacobs, pastor of the Episcopal Church of Binghampton, N.H., assisted the local pastor, Rev. Edward D. Auchard at the four o'clock rite.

BRIDAL GOWN

Re-embroidered Alencon lace enhanced the bride's floor-length gown of white nylon organza over taffeta, worn with illusion veil and organza circlet.

She held a crescent of white roses, Stephanotis and miniature pink roses.

* * *

With Janet Noftz, honor maid, were bridesmaids Marilyn Madama and Pamela Scherer, both of Royal Oak, Mrs. Charles Godman, and Ruth Ann Fisher of Armada.

* * *

Assisting his brother as best man was James Austry of Chicago. They are the sons of Mrs. Cecilia Austry and Stanley Austry, both of Chicago.

Robert Thornton, Robert Skupien and Robert Ozik, both of Chicago, also Donald Martin, Winchester, Ill., were ushers.

* * *

The bride is an alumna of Western Michigan University, Kalamazoo, where her husband is a graduate student.

Use Card When One Is Enclosed

By The Emily Post Institute

Q: It seems to be coming more and more customary to enclose reply cards with wedding invitations. I dislike them intensely and think they are not only in bad taste but insulting as well.

Whenever I receive an invitation with a reply card enclosed, I ignore it and write a formal third person note of acceptance or regret.

I have been criticized for not using the reply card.

I was taught to answer a formal invitation with a third person note and I think I am perfectly right in doing so regardless of the reply card.

* * *

A: It is true that reply cards are not in good taste and that a formal invitation is correctly answered with a third person note.

Nevertheless, when one is enclosed, it is rude to ignore it because by doing so you imply criticism of those who sent it.

Q: Will you please give me some idea of what to write to friends who sent presents and flowers to me while I was in the hospital. I am very bad at letter writing.

* * *

A: You might write something like the following, "Dear Jane, Thank you for the lovely flowers and for your kindness in thinking of me."

Or, "Thank you, dear Mary, for the beautiful bed jacket and your loving note. Do come in and see me soon."

Q: My fiance would like to ask a married friend of his to be best man at our forthcoming wedding. Is it, out of courtesy, necessary to ask his wife to be one of my bridesmaids?

* * *

A: It is not at all necessary that you have her as one of your bridesmaids.

Q: After the toast to the bride and groom has been drunk, do they both rise to acknowledge it, or does the groom alone rise or do they both remain seated and merely smile?

* * *

A: After the toast has been drunk, the groom alone rises and replies with thanks for them both.

The Emily Post Institute booklet entitled, "Table Rules of Importance," describes how to eat spaghetti as well as other difficult foods.

To obtain a copy, send 10 cents in coin and a self-addressed, stamped envelope to Emily Post Institute, in care of The Pontiac Press.

* * *

The Emily Post Institute cannot answer personal mail, but all questions of general interest are answered in this column.

Personals

Dr. and Mrs. Richard W. Thompson and their two daughters, Katherine and Elizabeth, are visiting his parents, the Sam Thompsons of Bloomfield Terrace. The Thompsons presently reside in Athens, Ohio.

* * *

The Clinton H. Watsons of Silver Spring, Md., and their children, Joseph, Mark and Stacy, have returned home after a visit with Mr. Watson's mother, Mrs. Herbert Watson of Nelson Street.

* * *

Susan E. Smith, daughter of Mrs. Floyd Smith of Inverness Road, left Sunday for Denver, Colo. where she will teach during the coming school year. Susan was graduated in June from Western Michigan University.

Honor Bride-Elect at Recent Shower

Shirley Parent recently was honored at a bridal shower in the home of Mrs. Michael Parent on East Rutgers Avenue, with Mrs. George Morgan as cohostess.

The daughter of the Merle Parents of West New York Avenue will wed Giacoma Agosta, son of Mr. and Mrs. Giachini Agosta of Detroit, Saturday, in St. Michael Church.

Keep Face Flower-Fresh

Keep your face flower-fresh by washing it twice a day in warm water and the deep lather of a good soap.

Do not use hot water. It not only roughens the skin but enlarges the pores on the nose and chin.

Finish with a thorough cold water rinse.

Canceled Check Not Always Best Proof

By MARY FEELEY
Consultant
in Money Management

Dear Miss Feeley: I worked in banks for 12 years and had always contended that a canceled check was the best receipt. Now I find that the Internal Revenue Service won't accept a canceled check by iself as proof of payment. Why?
G. J. L., Attalla, Ala.

★ ★ ★

Dear G. J. L.: For the simple reason that it may not always be proof of payment. Normally it is, and many business firms write on their bills: "Your canceled check is your receipt." This is because the firm accepting payment is identified.

MARY FEELEY

However, consider these angles: If a check is made out to an individual, the Internal Revenue Service can't be expected to take your word it's proof of specific payment for a specific purpose. And if a check is make out to Cash, how can anybody know exactly what it signifies?

Such checks as these must be backed up by additional information that can prove they were written for the purpose you claim.

Some persons always write on the check what the payment is for, and keep the same record on the check stub.

Dear Miss Feeley: I am over 65, still working and making approximately $100 per week. What, if any, benefits would I be entitled to?
J.C.S., Islip, N.Y.

★ ★ ★

Dear J. C. S.: Your annual income it more than the amount allowed for claiming social security benefits. However, some people over 65 can receive some benefits, even though they are still working. Each case is handled individually, so discuss your situation, in person, with your local social security office.

Dear Mary Feeley: I received a few E bonds in 1959 from my father. The bonds were purchased jointly and have both my father's name and mine on each bond. I had already been married at the time but my maiden name it on the bonds.

★ ★ ★

My father passed away a year ago. Now I would like to know if I would be better off to cash in these bonds (since my name accompanies that of a deceased person) or would I do just as well to let them mature?

If I should pass on, could my husband cash the bonds?
Mrs. V. N., New York

★ ★ ★

Dear Mrs. N: You'd be wise to bring the records up to date. You can either take the bonds—along with a copy of your father's death certificate and your marriage license—to your banker and let him handle it for you. Or you can write to a Federal Reserve Bank Office or one of their branches, asking them for the necessary forms to be filled out in order to change the bonds into your present name.

★ ★ ★

If you don't need the money now, why not let them mature?

Dear Mary Feeley: Could you state a minimum food budget for three adults and five children? We are of different faiths and we cannot come to an agreement over church donations.

★ ★ ★

Our income is adequate but allows for no more than basic needs and over-all economy. Thank you so much.
A Reader, Red Bank, N. J.

★ ★ ★

Dear Reader: If you had given me the ages and sex of the members of the family, I could have come nearer hitting a bull's eye on your weekly food costs.

However, I'll just assume that the five children are from 1 year to 12 years. So on that basis, a low-cost food plan with adequate nutrition would be $43 If you want to figure your budget by the month, then allow $195.

As for church donations, many people feel that tithing (10 per cent of income) is the best answer to the question of how much should be given. Where there are different churches to be considered in one family, it seems only fair that, whatever the amount allocated, it should be divided equally.

(You can get Mary Feeley's handy Budget Leaflet by writing to her in care of The Pontiac Press. Enclose a long, stamped self-addressed envelope.)

LOVELL-HUTCHINSON

Wearing her mother's wedding gown of ivory slipper satin, Nancy Grace Hutchinson became Mrs. Donald Marvin Lovell Saturday in Trinity Evangelical Lutheran Church, Clawson. A Victorian headpiece held her bouffant veil. Their parents are the George E. Hutchinsons, Auburn Road, and the Donald J. Lovells, Tamm Road, all of Avon Township. Elaine Gilmore, Mrs. Ralph Battishill and Rosalie Shreve attended the bride. With best man, Larry Bailey were the ushers, Otto Janick Jr., Thomas E. Hutchinson and Carl Shifflett. Dinner-reception in Har-Ver Hall, Troy, followed the rite performed by Rev. Edwin C. Wagstaff.

NORMAN-WARE

The Fred Normans (Sharon Ann Ware) left for a Niagara Falls honeymoon after their Saturday vows and reception in the Marimont Baptist Church. Rev. Philip Somers performed the rite for the daughter of the Ralph M. Wares of East Kennett Road and the son of the Charles Normans of Richmond Avenue. Rose pointe pattern Chantilly lace accented the bride's tiered gown of white nylon over satin and edged her veil of illusion over nylon. Rebekah Upton of Chillicothe, Ohio, was honor maid. Best man was Herbert Norman. Allen Sommers seated the guests.

CODE-WALTON

The Conrad James Codes (Cheryl Lynne Walton) left for a Mackinac Island honeymoon after their vows and reception Saturday in the Central Methodist Church. Their parents are the Donald W. Waltons, South Winding Drive and the senior Codes of Dexter Road. Imported Venise lace trimmed the bride's chapel-length gown of white silk organza over taffeta. Attendants were Donna Walton, Patricia Owens, Sally Ryan, Claudia Shafto and Laurel Walton; Carl E. Code Jr., Mark Walton, Thomas Sampey and Bruce Robertson. Rev. Eric Wehrli performed the ceremony.

SAGE-HERMANN

Peau d'ange lace accented a gown of white mousseline de soie for Neta A. Herman who became Mrs. Edwin C. Sage III before Rev. Charles E. Sturm, Saturday, in All Saints Episcopal Church. Their parents are the Raoul J. Hermanns of Martell Street, Avon Township, and Mr. and Mrs. Edwin C. Sage Jr. of Motorway drive. Attendants included Judith Hermann, Joann Miller, Mary Jane Stewart, and Kathy Lindsey; Marvin Barnhart, Steven Nevala, Charles Miller and Chad Miller. The reception was in the American Legion Hall, Auburn Heights.

SCHROEDER-SIEWEKE

Touring the Lake Michigan shoreline are the Gary Lee Schroeders (Pamela Gay Sieweke) who were wed Saturday in the New Hope Bible Church, Clarkston. Their parents are Mrs. Doris Tanner, Lake Orion, Marvin W. Sieweke, Romeo, and the Roy Schroeders, Baldwin Road, Orion Township. For the vows before Rev. Elden Mudge and reception in First Federal Savings of Oakland, Lake Orion, the bride wore chapel-length white organza over taffeta and carried miniature white iris. Attendants were Suzie Lang, Susan Schroeder, Robert Simmons and Roy Cooper.

CURREY-GERLINGER

Lorenda May Gerlinger and John Rand Currey chose the First Methodist Church for their Saturday wedding and reception. Their parents are Mrs. Loren W. Gerlinger of Ogemaw Road, the late Mr. Gerlinger, and the Frank L. Curreys of Silverside Drive. With her gown of white peau de soie made by her mother. the bride wore a short Chantilly lace jacket and illusion veil. Attendants were Ruth Ann Cardis of Lansing; Cheryl Dunlap, Leora Gerlinger and Alona Frey; Donald Kleindle, Thomas Davis, Philip Wells and Claude Pierson.

The lightest wood is palo de aqua which weighs only 2½ pounds per cubic foot, more than five pounds less than balsa, the softest wood.

Abortion Worries Her

Hypochondria by Guilt

By DR. GEORGE W. CRANE

CASE T-445: Linda L., aged 29, is almost bankrupting her husband with medical bills.

DR. CRANE

"Dr. Crane," he protested, "we have three children but they don't cause me half the worry that Linda does.

"A year ago she began to fret about cancer of her womb, so I took her to a gynecologist.

"He said there was no sign of cancer. But she still kept worrying about it until I had her checked by two more experts.

★ ★ ★

"Then she began to take pills and liquid medicines and now she is a tranquilizer addict.

GOING INSANE

"Last month she decided she has heart trouble but lately she says she is positive she is going insane.

"Dr. Crane, she was a healthy, normal wife and mother till about a year ago. So what has changed her so radically?"

Read this case with double care for it is a classical example of what often happens to a woman who has undergone an abortion.

Linda didn't tell her husband that she was pregnant a year ago.

Instead, she had an abortion performed for she felt she had borne enough children.

But such women frequently begin to fear that they are murderesses of the unborn baby!

★ ★ ★

And in this dilemma, they usually expect God to punish them in some dramatic manner.

For whenever we sin against God, we usually look for some dramatic retribution, like a bolt of lightning from the sky.

Thus, Linda felt that God would first penalize her in the very place where the sin was committed, namely, her womb.

Then she began to fret about a stroke, either in the form of a sudden heart attack or apoplexy.

When cardiologists reassured her on those points, she then became a victim of mankind's classical fear of divine punishment, namely, insanity.

So send for my booklet "Facts About Pregnancy," enclosing a long stamped, return envelope, plus 20 cents.

JONES-HAACK

Seaman and Mrs. Robert Earl Jones (Judith Katherine Haack) left for Washington, D.C., and their future home in Norfolk, Va. after Saturday vows in the Franklin Community Church. Rose applique trimmed the bride's white silk organza-over-taffeta gown styled with chapel sweep. An organza cabbage rose cradled her bubble veil of illusion. Attending the daughter of the Elmer F. Haacks of Franklin were Mrs. Arnold W. Smith, Mrs. Creighton W. Newman and Mrs. Robert T. Brown Jr. Elmer C. Haack was best man for the bridegroom, son of Mr. and Mrs. Earl B. Jones of Rochester Road, Royal Oak Township. John R. Haack and Arnold W. Smith were ushers.

SAVE
30% to 40%
on reupholstering
or new custom furniture
DURING OUR ANNUAL
SUMMER SALE

Whether you're shopping for new upholstered furniture . . . or wish to have your old pieces rebuilt and re-covered . . . you can be sure of top quality materials and fine craftsmanship at Wright's!

★ All Workmanship Guaranteed 5 Years

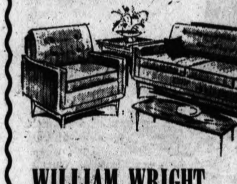

WILLIAM WRIGHT
Furniture Makers and Upholsterers
270 Orchard Lake FE 4-0558

★ EASY BUDGET TERMS OR 90 DAYS CASH

Serving Oakland County Over 33 Years!

Mrs. Wesley Martin

For Your Wedding
QUALITY
and Quantity
- 12 Photos in 5x7 Album
- Free Counseling
- A Large "Just Married" sign
- A Miniature Marriage Certificate

$39.95 up
Budget Terms Available

C. R. HASKILL STUDIO
1 Mt. Clemens St. FE 4-0553

Make it a PERMANENT Fall
SCHOOL GIRLS' SPECIAL $10
Permanent Wave

HALLIWELL WAVES
Our Reg. $20
NOW $15
Includes Cut, Style and Set
For Bleached or Tinted
Reg. $30
NOW $20

BEAUTE' RAYE
219 Auburn Ave.—Park Free
Phone 332-2837
Sarah Coventry Jewelry on Display

NOW! ALL NEW . . .
LANOLIN
NEUTRALIZER

Give your hair new life, strength, and brilliance with the permanent that adds precious lanolin while it creates a soft, long lasting wave.

All Permanents 3.95—None Higher
HOLLYWOOD BEAUTY
Open Mornings at 8 A.M.
78 N. Saginaw Over Bazley Mkt. 333-9660

Carl W. Donelson DJ Donald H. Johns

Things That
Money Can't Buy . . .

Character is built by experience and sacrifice. It is something that money cannot buy—and in our profession it means much. It means that all service needed will be provided promptly and willingly. It means that every care, respect, and dignity will be accorded the deceased.

Phone
FEDERAL
4-4511

Parking
On Our Premises

Donelson-Johns
FUNERAL HOME
855 WEST HURON ST. PONTIAC

(Advertisement)
A Beauty Hint

Margaret Merril advises that it is quite simple for every woman to promote an English countryside complexion. Her hint to gain a peaches-and-cream loveliness is to damp a cloth with cold water from your refrigerator and press it over your face for a few minutes once or twice a day. Then, to hold the good of the complexion-beautifying cold water smooth on a little tropical oil of olay. This oil is rather scarce and expensive but your drug store should be able to get you a small supply.

Pontiac Travel Service
AIR and RAIL
Reservations and Tickets
Steamship Cruises
702 West Huron St. FE 8-9641
Pontiac Mall Shopping Center 682-1220

FASHIONS
For the Gentlewoman
'Lisbeth
birmingham
303 E. MAPLE

Neumode
sale!

"SMART GIRL"
SEAMLESS
Plain or Micro with nude heels and demi-toes.
44¢
2 pairs 88c
82 N. Saginaw St.

Furs by Alexander
Storage, Repair,
Restyling By Experts.
Furs Are Our Only Business.
123 W. Maple, Birmingham
644-7955

Industrial Photography
is Unique

JERRY WOOLIVER

Industrial photography demands a well-based knowledge of machinery and its functions, of industrial vernacular, and of the unique photographic techniques that can be used.

Although these requirements seem strict, they are necessary for desired results.

We are equipped to give you complete service in this line. Satisfation is assured.

Signed,
Jerry

JERRY
WOOLIEVER
STUDIO
426 N. PADDOCK
FE 4-3001
WE ARE PROFESSIONAL PHOTOGRAPHERS

CONTINUING OUR ANNUAL

AUGUST
½-PRICE SALE

Imagine—a creative style, with your choice of our nationally-known Cold Waves—all at half price. Call or come in soon . . . so you'll be able to spend the savings you made.

Reg. $17.50 Cold Wave $8.75

BIG SAVINGS on all our Ultramique Cold Waves. Values to $20.00.

NEISNER'S
Beauty Salon—2nd Floor
Phone FE 8-1343

be smart-look smart

CLEANING that is
"PAR"
EXCELLENT

CALL FOR
PICK-UP & DELIVERY

The Choice of Pontiac
FOX
DRY CLEANERS

719
WEST HURON
Quality Cleaning Since 1929
FE 4-1536

be smart-look smart

ONE COLOR

$ NYLON $ BREAKTHROUGH $ $

ENOUGH CARPET FOR YOUR ENTIRE AVERAGE DOWNSTAIRS

Plus Your Choice

FREE!

129 PIECE DINNERWARE SET
SERVICE FOR 8 or
COMPLETE COOKWARE SET
with Infra-Red Electrical Broiler

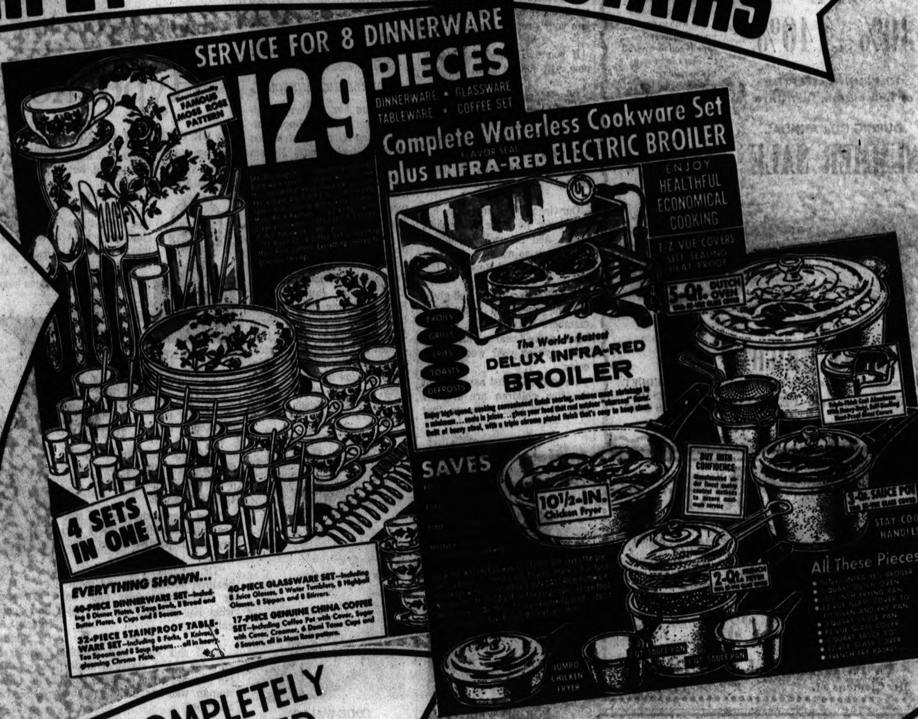
SERVICE FOR 8 DINNERWARE
129 PIECES
DINNERWARE • GLASSWARE
TABLEWARE • COFFEE SET
Internationally FAMOUS MOSS ROSE PATTERN
4 SETS IN ONE
Complete Waterless Cookware Set
FLAVOR SEAL
plus INFRA-RED ELECTRIC BROILER
ENJOY HEALTHFUL ECONOMICAL COOKING
E-Z VUE COVERS SELF SEALING HEAT PROOF
BROILS
GRILLS
FRIES
TOASTS
DEFROSTS
The World's Fastest DELUX INFRA-RED BROILER
SAVES
5-Qt. DUTCH OVEN
10½-IN. Chicken Fryer
BUY WITH CONFIDENCE
3-Qt. SAUCE POT
STAY COOL HANDLES
2-Qt. FRENCH FRYER
2 QT. SAUCE PAN
1 QT. SAUCE PAN
JUMBO CHICKEN FRYER
All These Pieces!

EVERYTHING SHOWN...

40-PIECE DINNERWARE SET—Including 8 Dinner Plates, 8 Soup Bowls, 8 Bread and Butter Plates, 8 Cups and 8 Saucers.

32-PIECE STAINPROOF TABLEWARE SET—Including 8 Forks, 8 Knives, 8 Tea Spoons and 8 Soup Spoons... all in heavy, gleaming Chrome Plate.

40-PIECE GLASSWARE SET—Including 8 Juice Glasses, 8 Water Tumblers, 8 Highball Glasses, 8 Sippers and 8 Stirrers.

17-PIECE GENUINE CHINA COFFEE SET—Including Coffee Pot with Cover, Sugar with Cover, Creamer, 6 Demi Tasse Cups and 6 Saucers, all in Moss Rose pattern.

Enjoy high-speed, cooking convenience! Quick searing, reduces meat shrinkage to a minimum... seals in juices... gives your food that real outdoor "charcoal" flavor. Built of heavy steel, with a triple chrome plated finish that's easy to keep clean.

COMPLETELY INSTALLED WITH PADDING

CARPET YOUR ENTIRE DOWNSTAIRS

100% NYLON

Carpet your Entire Downstairs with 100% Nylon Pile Carpeting wall to wall including Foam Rubber—Completely Installed. Up to 247 sq. ft.

WALL TO WALL

FREE SHOP AT HOME SERVICE

$149

NO MONEY DOWN

CALL COLLECT Mon. thru Sat. 9 to 9 or Mail Coupon

335-9000 — 335-6698

FAMILY FURNITURE & CARPET CO.

FAMILY FURNITURE
2135 DIXIE HWY.
PONTIAC, MICH.
Name ....
Address ....
I Will Be Home ... Time
Phone ....

THE PONTIAC PRESS

MONDAY, AUGUST 17, 1964 PONTIAC, MICHIGAN.

4-H Fair Ends; Memories Stay

Oakland County 4-H'ers left their fairgrounds Saturday, many taking home ribbons and all bearing memories of this year's event and plans for next year's.

* * *

The annual fair held last week brought thousands of visitors to the site on Perry north of Walton.

It culminated a year's work for some 1,500 youngsters in the county. In all, they prepared about 3,500 entries.

Among the ribbon winners were at least 150 who will take their exhibits to the state 4-H show in East Lansing Aug. 31-Sept. 4. There they will compete with youngsters representing every county in the state.

* * *

Awards on the final day of judging went to the trainers of horses and those who had prepared cultural arts exhibits. Winners were:

Open Quarter Horse Class

C. T. Byrant, Troy Mustangs—first.
Colleen Hladchuk, Troy Mustangs—second.
Shelley Humbaugh, Bloomfield Saddle-Soapers—third.

Open Quarter Horse Championships

C. T. Byrant, Troy Mustangs—champion.
Colleen Hladchuk, Troy Mustangs—reserve champion.

Quarter Horse Reining

C. T. Byrant, Troy Mustangs—first.
Shelley Humbaugh, Bloomfield Saddle-Soapers—second.
Tim Head, Bloomfield Saddle-Soapers—third.

Pony Class Under Saddle

Candy Head, Bloomfield Saddle-Soapers—first.
Susie Rose, East Orion Club—second.

Stock Horse Pleasure Class—Girls 14 and Under

Pat Mulholland, Farmington Los Cabelleros—first.
Janie Toles, Romeo Ranahans—second
Debbie Newton, Bloomfield Saddle-Soapers—third.
Donna Humrich, Troy Mustangs—fourth.
Carole Reed, Farmington Los Cabelleros—fifth.
Pam Kopacki, Farmington Los Cabelleros—sixth.

Stock Horse Pleasure Class Girls 15 and Over

Connie Reed, Northville Little Britches—first.
Julie Galen, Bloomfield Saddle-Soapers—second.
Penny Galbraith, Farmington Los Caballeros—third.
Linda Lee, West Bloomfield Rangers—fourth.
Janet Neidrich, Galloway Lake—fifth.
Vickie Bakhaus, Northville Little Britches—sixth.

Stock Horse Pleasure Class—Boys 14 and Under

Jim Bond, Oakhill Club—first.
Mark Surre, Clarkston Wranglers—second.
Mike Wenowieski, Bloomfield Saddle-Soapers—third.

Stock Horse Pleasure Class—Boys 15 and Over

Jerry Tinkle, Farmington Los Cabelleros—first.
Wayne Johnston, Farmington Los Caballeros—second.

Champion and Reserve Champion of Jr. Pleasure Stock Horse Class

Pat Mulholland, Farmington Los Cabelleros—champion.
Janie Toles, Romeo Ranahans—reserve champion.

Champion and Reserve Champion of Sr. Pleasure Stock Horse Class

Jerry Tinkle, Farmington Los Cabelleros—champion.
Wayne Johnston, Farmington Los Cabelleros—reserve champion.

Grand Champion and Reserve Grand Champion of the Pleasure Stock Horse Class

Pat Mulholland, Farmington Los Cabelleros—grand champion.
Janie Toles, Romeo Ranahans—reserve grand champion.

Stock Horse Horsemanship Class—Girls 14 and Under

Shelley Humbaugh, Bloomfield Saddle-Soapers—first.
Candy Head, Bloomfield Saddle-Soapers—second.
Pam Kopacki, Farmington Los Cabelleros—third.
Debbie Newton, Bloomfield Saddle-Soapers—fourth.
Betsey Gardner, Bloomfield Saddle-Soapers—fifth.
Donna Humrich, Troy Mustangs—sixth.

Stock Horse Horsemanship Class—Girls 15 and Over

Julie Galen, Bloomfield Saddle-Soapers—first.
Pam Oslin, Farmington Los Cabelleros—second.
Colleen Hladchuk, Troy Mustangs—third.
Penny Galbraith, Farmington Los Caballeros—fourth.
Vickie Bakhaus, Northville Little Britches—fifth.

Stock Horse Horsemanship Class—Boys 14 and Under

C. T. Byrant, Troy Mustangs—first.
Jim Bond, Oakhill Club—second.
Mark Surre, Clarkston Wranglers—third.
Mark Outland, Farmington Los Cabelleros—fourth.

Stock Horse Horsemanship Class—Boys 15 and Over

Tim Head, Bloomfield Saddle-Soapers—first.
Jerry Tinkle, Farmington Los Cabelleros—second.
Gary Huntoon, Paint Creek—third.

Champion and Reserve Champion of Jr. Horsemanship Stock Horse Class

Shelley Humbaugh, Bloomfield Saddle-Soapers—champion.
Candy Head, Bloomfield Saddle-Soapers—reserve champion.

Champion and Reserve Champion of Sr. Horsemanship Stock Horse Class

Jerry Tinkle, Farmington Los Cabelleros—champion.
Tim Head, Bloomfield Saddle-Soapers—reserve champion.

Grand Champion and Reserve Grand Champion of Horsemanship, Stock Horse Class

Shelley Humbaugh, Bloomfield Saddle-Soapers—grand champion.
Candy Head, Bloomfield Saddle-Soapers—reserve grand champion.

Grade and Stock Horse Green Broke Class

Colleen Hladchuk, Troy Mustangs—first.
Pam Kopacki, Farmington Los Cabelleros—second.
Mark Surre, Clarkston Wranglers—third.
Beth Kretschman, Galloway Lake—fourth.

Stock Horse Reining Class

Penny Galbraith, Farmington Los Caballeros—first.
Debbie Newton, Bloomfield Saddle-Soapers—second.
Dani Humrich, Troy Mustangs—third.
Tim Head, Bloomfield Saddle-Soapers—fourth.

CULTURAL ARTS

Robert Allen, Galloway Lake—State Show.
Keith Hewitt, Newark Bustlers—State Show.
Lyria Hewitt, Newark Bustlers—State Show.
Arlene Mitchell, Newark Bustlers—State Show.
Bill Bevan, Seymour Lake—State Show.
Caren Kapson, Ortonville Club—State Show.

Pontiac Press Photo

SO LONG, SKEETER—As summer wanes, 5-year-old Lehrae Hillaker feels a growing sense of closeness to her childhood pet, Skeeter. Lehrae, 618 Knight, Milford, really won't be going so far this fall—just off to school for the first time. There are big things ahead of her, but at this moment, she wants only to throw her arms around the big Bassett's thick neck and hold on tightly.

Kitchen Blaze Causes $1,000 Damage in Novi

NOVI — A new home was damaged by a kitchen fire here yesterday afternoon, according to the Novi Fire Department. Damage was estimated at $1,000.

* * *

A can of paraffin wax, being heated in order to remove the paraffin, caught fire in the kitchen of the home of Mr. and Mrs. Andrew Burgess, 25670 Beck, near Grand River, firesaid.

* * *

The Burgess' had recently moved into the tri-level house from their former residence across the street.

Candidates' Night Set in W. Bloomfield Twp.

WEST BLOOMFIELD TOWNSHIP — A meet-the-candidates night has been scheduled for Wednesday by the West Bloomfield Township Women's Republican Club.

* * *

Local and state Republicans whose names will appear on the September ballot have been invited to the informal session at 7:30 p.m. in the West Bloomfield Township auditorium.

Arson Is Suspected in Alpena Fire Death

ALPENA (AP)—Investigators began sifting through the debris of a house fire today, searching for clues in the flaming death of a Minnesota man Sunday night.

* * *

The victim, Charles L. Ridgely 22, of Proctor, Minn., died shortly before midnight in Alpena General Hospital, police said. Authorities said he died from burns covering 90 per cent of his body.

* * *

Police said Ridgely did not talk before he died.

He was found with his clothing aflame near a burning two-story home owned by Norman Jolicoeur of Superior, Wis., an official of the Inland Boatman's Union.

ARSON EVIDENCE

Police said firemen discovered evidence of arson in the fire. Inflammable liquid had been poured into some rooms, police said.

Meanwhile, police in Duluth, Minn., have arrested Ridgely's brothers, James Dennis, 24, and George, 25, along with the latter's fiancee, Georgia Childs, 22.

The trio has been charged with arson, said acting Sgt. Fred Collins of Alpena police. He said Alpena authorities were on their way to Duluth to question the brothers and Miss Childs.

* * *

Collins said George Ridgely and Miss Childs were at the scene of the fire and turned up later at the hospital. They told Collins that they had stopped to see Charles while on their way to Detroit, where they were to have been married.

RECENT TRANSFER

Police said Jolicoeur had been recently transferred to Duluth. His wife left their Alpena home last week, police said.

* * *

Investigators were trying to determine whether the incident may be related to union jurisdictional fight, said Sgt. Larry Kunze of Alpena police. He said the Boatmen's union and an operating engineers' local in Duluth have been at odds over handling of a dredging job for the arena auditorium. The building is being built on the Duluth waterfront.

Rural Poverty Is U. S. Target

Michigan Is Below the National Average

EAST LANSING (AP) One of the smaller skirmishes in the War on Poverty will be fought in rural Michigan, says Nyle Katz, state director of the farmers Home Administration of the U.S. Department of Agriculture.

Statistics published by the USDA show there are 16 million rural Americans who would fit the administration's definition of poverty.

* * *

How many of these live in Michigan is unkown, but the erage "and not nearly as state is below the national avbad off as Appalachia," Katz said.

The FHA "moves in a familiar arena when we move on poverty," he said. The agency now is helping 3,468 families in the state who could not get the credit elsewhere to improve their operations.

LEND MONEY

Its farm ownership program lends money to buy or enlarge farms; the soil and water program helps finance tiling and drainage work, and the rural housing program helps farmers build homes or service buildings.

The agency's responsibilities under the new Economic Opportunity Act have not been spelled out in detail yet, Katz said.

* * *

One of them will be the authority to lend farmers with collateral insufficient to get loans elsewhere up to $1,500, he said. "And we expect to refer some of our people to the work and study camps and the CCC-type camps, before they completely are filled by urban people."

The administration's $3,000 annual income guideline for determining poverty does not always apply in rural cases. Many times, he said, farm families below that level are not poverty-stricken, and many above it are.

MAKE JUDGEMENTS

"We're going to have to make qualitative judgments in determing who needs the help," Katz added.

The opening shots in Michigan, however, came from an unexpected quarter before the declaration of war.

* * *

Melvin Well, editor of Michigan Farm News, took pot shots at federal statistics in the flood of publicity that accompanied the first announcement of President Johnson's antiproverty program.

The Farm Bureau has not taken an official stand on the antiproverty program and probably will not, said President Walter Wightman, "although we may have something to say about specific points in it."

* * *

The USDA put its full statistical forces into the preparation for the program, Well said, and found that one-third of the 16 million rural Americans are heads of farm operations.

That comes out to 5,333,000, Wotll said, or 1.8 million more than the number of farms in the United States, as listed earlier by the USDA.

Treatment Set for Amnesiac

Kin in U. P. Identifies Missing Architect

EAST LANSING (AP) — An apparent amnesia victim from Hartford, Conn., who slept in barns and lived on candy bars here for a week, is on his way with his father-in-law for treatments in the Upper Peninsula.

* * *

The 33-year-old man was identified positively Sunday night as George Brown Jr., an architect, by the fatherin-law, Hayden Williams of Naubinway, in the Upper Peninsula, said East Lansing police.

* * *

The confrontation did not break the amnesia spell but officers said Brown agreed to leave immediately with Williams because he believed he would be treated.

* * *

Williams had called police Friday after hearing Brown's description on the radio and tentatively had identified the victim pending a face-to-face meeting.

CANDY BAR

Brown was arrested here Thursday on charges of taking a candy bar from a store. That charge is pending, said officers.

* * *

Brown, a Yale graduate, had carried an identification card listing him as a residtnt of nearby Okemos and also had names and addresses of three Okemos residents—all of whom lived in houses designed by architect Frank Lloyd Wright but did not know Brown.

* * *

Brown disappeared from Hartford last June.

REV. JAMES GOULD

Africa Dialect to Be Topic of Missionary

CLARKSTON — Parishioners of the First Baptist Church will hear a missionary from the Ivory Coast tell of his work in reducing an African dialect to writing.

* * *

Rev. James Gould will speak at the 11 a.m. service Sunday

Now working on a primer to teach the illiterate villagers to read, Rev. Gould plans to translate the Bible for them.

Rev. and Mrs. Gould have been in continual language study since their appointment as missionaries by the Conservative Baptist Foreign Mission Society of Wheaton, Ill., in 1959.

* * *

They have been in the Ivory Coast for three years.

14 Killed on State Roads, 5 Drown During Weekend

At least 14 persons died, in highway accidents in Michigan over the weekend. In addition five persons died in water accidents.

* * *

The Associated Press tabulation covered the period from 6 p.m. Friday to midnight Sunday.

The victims:

TRAFFIC:

Leo Reynolds, 40, of Adrian, was killed Sunday when the motorcycle he was riding left U.S. 12 in Lenawee County, and crashed into a stump.

Gary Stirch, 19, of Lake Orion, was killed Sunday in a head-on auto collision at the intersection of I-75 and Big Beaver Rd. in Troy.

* * *

Richard Peske, 34, a constable for the Village of Clayton, was killed Saturday night when his car left a rural road two miles north of Clayton in Lenawee County and crashed. State Police said he was chasing a speeding auto.

Richard D. Koopman, 24, of rural Shelbyville, died of injuries suffered Saturday when his motorcycle crashed 12 miles north of Kalamazoo.

Todd Stahl, 3, of Orleans, was killed Saturday when he was struck by a car on M44 near his home.

* * *

Mrs. Mary Hannafin, 21, of Hancock, was killed Saturday when a car she was riding in left the road and crashed near Phoenix in the Keweenaw Peninsula.

Isadore Casarez, 31, of Adrian, was killed Saturday when his pickup truck left the road and struck a tree five miles northeast of Adrian.

* * *

Gaylord Luther, 19, of Grand Rapids, was killed Saturday when his car struck a tree on M50 in Ottawa County.

Mrs. Estella Hagerman, 31, of Ithaca, was killed Friday in a head-on collision a mile west of Alma.

* * *

Mrs. Elizabeth Wallbanks, 75, was killed Friday when she was hit by a car near her home in Farmington.

Dorothy L. Mead, 63, of Henderson, was killed Friday when her car left the road and hit a bridge support four miles south of her home in Shiawassee County.

* * *

Anthony Wirkutis, 22, of Muskegon, was killed Friday when his car struck a tree in Muskegon Township.

Mrs. Grace Carter, 39, of Clawson, and her 8-month-old son, Amon, were killed Sunday night when their car rolled over in Troy and the two were thrown out and crushed.

DROWNINGS INCLUDE:

Robert Aukerman, 29, of Portage, drowned Sunday after the outboard motor he was piloting on Swan Lake flipped over.

* * *

Lawrence Sullivan, 34, of Southgate was missing and presumed dead after his 25-foot cruiser sank in the Detroit River after striking a buoy. Seven other passengers were rescued.

* * *

Preston Clark, 27, of Inkster, drowned Saturday in the Huron River in Ypsilanti while swimming.

Secretary

A 168-hour-a-week ***secretary*** that never takes a coffee break . . . that's one of the many roles the telephone plays in your life.

For your telephone is your own personal Gal Friday, always ready to help you arrange things, order things, learn things, organize things, start things, finish things . . . and on and on through a day's demands.

Your telephone actually saves you money while working for you 24 hours a day. In fact, the more you put this ***secretary*** to work for you, the more you're likely to save. You save time, and save expenses that would otherwise mount up if you had to arrange everything in person.

It's hard to imagine what life would be like without a telephone ***secretary*** to help you keep things running smoothly. And it's still one of the biggest bargains in your family budget. Use it often.

Michigan Bell

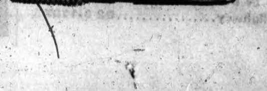

SHORTY A 2-Minute Short Story

Copyright 1964 by Newspaper Enterprise Assn.

'Budding Love'

By RUTH ENGELKEN

Twenty years in the public library's periodical room had made plain-faced Ester Betts a romantic philosopher and often prompted her to repeat amorous maxims such as: "All the world loves a lover," "Love is blind," and "Love makes the world go round."

Though she had had little first-hand experience with love, she had had myriad vicarious enounters from her chair behind the reference desk.

She enjoyed identifying with the modish matron whose ankle was being ogled by the moustached man with the slick paper magazine or with the hair-teased freshman in crazy slacks who was getting stares from the thin-necked sophomore with the too-big Adam's apple.

Chester Morrow's romance particularly touched her. Before she had seen his name on a call slip, she had nicknamed him "Mr. Chips" because his quaintness reminded her of the lonely, lovable Hiltonian schoolmaster.

Every morning at 9:27 Chester would shuffle to the table on the right, set a brown sack on the plasticized top, and unwind the plaid muffler that protected his neck from the frayed wool of his overcoat collar.

SHAPLESS HAT

After he removed his shapeless hat, he would smooth the few white hairs atop his high forehead, take a pencil from his shirt pocket and a sheet of paper from his sack, and begin his day's "work."

What he was laboring at was not clear, but he remained busy until 4:45, with time out for his sandwich in the washroom at noon.

He met Mabel Green when they requested the same periodical. Mabel had round-set, blue eyes, a broad smile, and short gray hair, bobbed straight in the back but curly around the face. She smelled of lilac water.

Though he had requested the pamphlet first, he had given it to her; but her insistence that they share it resulted in their passing the booklet back and forth all morning.

BOTH FLUSHED

When Esther had to put her finger to her lips and go "Shhh!" to stop their loud whispering, Mabel and Chester flushed like school kids caught note-passing.

Mabel was back at Chester's table the next day. In place of a stubby beard, Esther noticed a razor nick on Chester's chin.

Wednesday, he sported a maroon tie with giant yellow quotation marks and she wore red earrings. When he stopped to retrieve Mabel's glove, the silver hair rimming his neck showed evidence of scissors tampering.

* * *

Watching the budding love, Esther felt like a tender gardener nourishing a sprouting seed.

ONLY BEGINNING

This was only the beginning, of course. But Esther Butts, was observant enough to note beginnings. She was well read and recognized the signs.

The periodical room of a public library was not the trysting place that the literary greats choose as background for their romances, but it seemed to serve. "Love will find a way," Esther quoted to herself.

The unusualness of the romance made it significant. Esther noticed its progression, she smiled upon it and approved. "Ad asta per aspera," she said. "To the stars through difficulties" and it also applied to romance in a public library.

PRUDENT PLACE

Besides, she reminded herself, there was no more circumspect place for romance to blossom than in a public library.

Thursday morning, Chester removed his hat, blew over the brim, and hit the crown with the side of his hand. In addition to the brown sack, he had a small white one filled with Valentine hearts with which he plied Mabel.

Passing behind his chair, Esther saw him hand her one imprinted: "You're tops with me." Then he popped one in his mouth that said "Hot Diggety," and they both laughed.

* * *

Toward late afternoon when the hearts were almost gone, Esther noticed a heavyset stranger with a gray braided knot sitting at a table opposite Chester and Mabel.

WEDDING BAND

She was wearing a black velvet hat with a crushed rose, a gold wedding band, and a scowl.

Chester saw her, too, and became silent as he concentrated on his pencil and paper.

Mabel never came again, but Chester and his wife came daily.

Still watching the little amours around her, Esther Betts continues to repeat maxims.

She's been quoting a new one a lot lately: "You can't tell a book by its cover."

(The End)

It's your right to know — our duty to inform. For you as for us, truth must remain the weapon of democracy.

National Window

Says Warren Should Explain '48 Stand

By LYLE WILSON
United Press International

Here's a suggestion for Sen. Everett M. Dirksen, R-Ill., and Rep. William M. McCulloch, R-Ohio. They should subpoena Chief Justice Earl Warren to testify in committee hearings on their Republican effort to veto Supreme Court orders for reapportionment of state legislatures.

If Warren accepted a subpoena and testified he would become a witness against himself. That might embarrass Warren but it would not be likely to distress congressional Republicans.

Warren read the majority opinion last June in which the court ordered about the states to reapportion.

Warren and his majority held that it was unconstitutional for either house of a state legislature to be apportioned on any basis other than population.

* * *

The Constitution stipulates that the U.S. Congress shall be apportioned for the House on the basis of population but for the Senate on the basis of political divisions — two senators for each state regardless of the number of persons represented.

NOT EXTENDED

The Constitution does not extend that stipulation to apportionment for state legislatures. But neighter does the Constitution specifically deny the states the right to adopt for their legislatures the apportionment system prescribed for the U.S. Congress,

Warren and his majority found authority for their reapportionment order in the 14th Amendment to the Constitution.

It is strange that Warren would reach so far for authority to strike down the well-established apportionment customs of the states.

* * *

It is strange because Warren is on record as believing that the prevailing system or apportionment is best for the citizens.

1948 SPEECH

Warren served as governor of California 1943-53. In 1948 he made a speech in which he said:

"Many California counties are far more important in the life of the state than their population bears to the entire population of the state. It is for this reason that I have never been in favor of restricting their representation in the State Senate to a strictly population basis.

"It is for the same reason that the founding fathers of our country gave balanced representation to the states of the union, equal representation in one House and proportionate representation in the other.

"Moves have been made to upset the balanced representation in our state, even though it has served us well and is strictly in accord with the American tradition and the pattern of our national government. Our state has made almost unbelievable progress under our present system of legislative representation. I believe we should keep it."

Warren vs Warren as a sharply questioned witness before a Senate committee seeking to veto one of the more amazing Supreme Court orders of our times would attract a standing-room-only audience.

Dirksen: Now, Mr. Chief Justice, explain to us please, how the prevailing system or reapportionment could be in accord with the American tradition in 1948 and be unconstitutional in 1964.

The Chief Justice: Well, er, senator, it was like this . . .

Actress Brings Lithuanian Kin to Hollywood

HOLLYWOOD (AP) — Actress Ruta Lee has brought her 85-year-old Lithuanian grandmother from behind the Iron Curtain to Hollywood.

Their arrival at Los Angeles International Airport Sunday ended eight years of effort by the blonde actress to bring her widowed grandmother to the United States.

* * *

As her granddaughter translated, Mrs. Ludvise Kamandulis told how she felt: "God has been good to me. He has given me everything I have wanted."

Ruta says the Russians will allow an aunt to join the family in Hollywood.

"But they told me my aunt was the only other relative I could take out — and not to ask anymore," Ruta said.

Government Claims Burma Rebel Kill

RANGOON, Burma (AP) — The government announced today its troops killed 23 rebel guerrillas in a half dozen clashes over the weekend. Bodies of four women slain by the rebels were recovered.

Two soldiers were reported killed in the skirmishes, part of a 15-year-old war against Communist irregulars and Red-influenced jungle tribes.

The ethnic rebels are fighting mainly to secede.

Listed among the rebel dead were a Padaung tribal leader, Bo Kee Ket, and a Karen leader, Saw Bogyi.

An international forestry panel has estimated there are only 75,000 foresters in the world today, although there is a need for 300,000.

A Financing Plan for Every Need

NEW ASSOCIATES MEDICAL FINANCING PLAN

provides funds for major medical bills and related expenses quickly—confidentially

Now there is no need to let surgical, maternity, dental or other medical expenses drain away your savings. The Associates new Medical Financing Plan will provide the money you need today. And, payments will be arranged for your convenience. Associates offers special loan plans for any responsible person . . . any personal, business or professional need. Your request, large or small, will be handled promptly and in strictest confidence. Just write or telephone the Associates office near you for an appointment.

ASSOCIATES CONSUMER FINANCE CO.

IN PONTIAC
125-127 N. Saginaw Street..........FE 2-0214
389 North Telegraph Road..........682-2000
Pontiac Mall Shopping Center

IN DRAYTON PLAINS
4476 Dixie Highway................OR 3-1207

IT'S HERE NOW!

You've seen it on TV, in magazines, on radio!

NEW JET ACTION WASHER by FRIGIDAIRE!

COME IN NOW! SEE AND OWN THE FRIGIDAIRE JET ACTION WASHER! MODELS AND PRICES FOR EVERY BUDGET!

NEW PATENTED DEEP ACTION AGITATOR!

Model WDA-65
4 colors or white

New! FRIGIDAIRE Soak cycle Washer at a budget price!

- Automatic Soak cycle ideal for diapers, work clothes —soaks better in 12 minutes than you can overnight.
- Patented Deep Action agitator creates jet currents to help remove heaviest soil!
- Jet-Away rinsing "jets" away lint and scum.
- Spins clothes extra dry.
- New mechanism designed for top dependability!

A "buy"!...on FRIGIDAIRE Automatic Dry!

Model DD-65
4 colors or white

- Our lowest price for truly automatic drying —you don't even have to figure drying time.
- Gentle as a breeze. Exclusive Flowing Heat.
- Handiest lint catcher known—on the door.

Buy on Consumers Easy Credit Terms!

CLEARANCE OF PRIOR-YEAR WASHERS and DRYERS AT DRASTICALLY REDUCED PRICES!

* * *

BUY NOW AND SAVE!

ME-9411-40.5

CONSUMERS POWER COMPANY

Sun Control FOLDING Aluminum AWNINGS

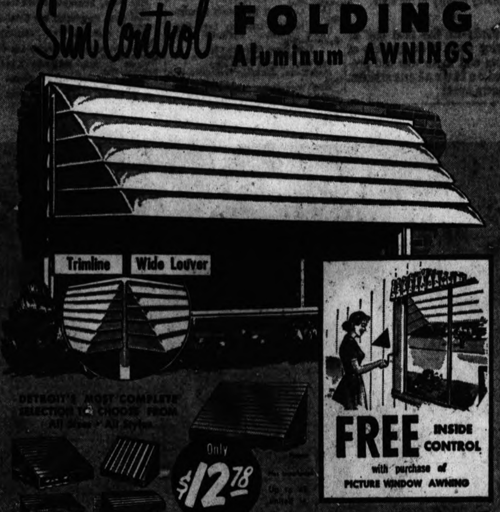

FREE INSIDE CONTROL with purchase of PICTURE WINDOW AWNING

Free! FREE! free!

. . . the ALL-NEW, All-Weather Room

Aluminum Combination WINDOWS and DOORS

FREE GIFT to all visitors

GIANT SIZE 8' x 12' Screened-in PATIOS, $8.70 per mo. Installed
We enclose it with glass, jalousies, awning-type or sliding windows. Free estimates.

Windows
Self-storing, tilt-type, Double Hung or Sliders
Grille extra.
$10 ANY SIZE Except Pic. Wind. Min. 4 Plus Installation

FREE Ornamental Columns Porch Awning

PORCH AWNINGS

NO MONEY DOWN • PAY NEXT YEAR

Sun Control GAS or OIL FURNACE from $129 Plus Install.
FREE AUTOMATIC HUMIDIFIER with Furnace

FREE Hammered Heavy Gauge Aluminum INSULATED ICE BUCKET with Every Free, No Obligation, HOME DEMONSTRATION

GUTTERS and DOWNSPOUTS Iron RAILINGS • ROOFING INSULATION • CARPENTRY CEMENT and BRICKWORK

VISIT OUR BEAUTIFUL, COMPLETE HOME IMPROVEMENT CENTER

DON'T PAINT IT... COVER IT!

Sun Control Aluminum SIDING and TRIM

- Insulates . . . home is warmer in Winter, cooler in Summer
- Saves on painting and upkeep
- Saves on heating bills
- House stays like new for years to come

OPEN SUNDAY 10-6 P.M.
Daily 8-8 P.M.

Sun Control QUALITY • DISTINCTION

26400 W. Eight Mile Rd.
1½ Miles West of Telegraph
Out of town call collect EL 7-2700

FE 5-9452 PONTIAC
Birmingham • Southfield Royal Oak EL. 7-2700
Downriver AV. 5-3595

Fall Kills Woman, 106

MUCH HADHAM, England (AP) — Mrs. Hannah Ede died today — her 106th birthday. She fell out of bed last night at an old people's home here. Hurried to a hospital, she died without regaining consciousness.

All men are created equal — and endowed by their creator with an insatiable urge to become otherwise.

African Farm Talks

ROME (AP) — A meeting of top agriculture experts in Africa will be held in Addis Ababa, Ethiopia, Sept. 3-15 to discuss ways to improve the continent's food and agriculture situation the Food and Agriculture Organization (FAO) announced.

Cutworms, working mostly at night, destroy young plants by cutting the stems.

4 Nevada Fires Near Control

ELKO, Nev. (AP) — Professional firefighters hoped to win their battle today with four mammoth northeastern Nevada range fires which scorched an estimated 162,000 acres of grassland and sagebrush.

A half dozen other major blazes burned an additional 13,000 acres in northern and central Nevada Saturday and Sunday. Most were set when a series of lightning-charged thunderstorms crossed the state Saturday.

* * *

A Boise, Idaho, pilot was killed Sunday when his plane crashed 20 miles north of Elko. He was returning to Boise after flying a group of firefighters to Elko, seat of a vast cattle and sheep ranching area. Two Elko County ranchers were hospitalized with serious burns suffered as they tried to build a fire line with a bulldozer.

Clair Whitlock, Bureau of Land Management district director said he hoped all four big fires could be controlled today.

ADEQUATE EQUIPMENT

"We feel we may be getting on top of the situation. We feel we have adequate men and equipment now to handle anything that might happen unless we get high winds or some unforseen situations," Whitlock said.

Four hundred Indian fire fighters from New Mexico were flown by Air Force transport planes to Elko Sunday night to join 500 men already on the fire lines. Several hundred men fought blazes elsewhere in the state.

* * *

Roughly half the area burned was public domain managed by the Bureau of Land Management and half private ranches. Nearly all was valuable grazing land.

There were no reports of major damage to buildings, or structures threatened, except for a campground destroyed by a 6,000-acre fire in the Toiyabe National Forest 10 miles southwest of Austin, in central Nevada. That fire, which the Forest Service said was man-caused, was contained Sunday and expected to be controlled today.

Boat Has Long Legs

PRESCOTT, Ont. (AP) — A boat with legs was launched by the federal transport department. She is the 109-foot tender Kenoki — "Long-legged Crane" in Indian — fitted with spuds that can be lowered 30 feet. With legs down, the Kenoki will provide a rigid platform for work in shallow water.

WORLD WIDE'S CELEBRATING IT'S 3 NEW GIGANTIC LOCATIONS IN PONTIAC, FLINT AND LANSING. 6-GIGANTIC LOCATIONS NOW IN MICHIGAN!!

OPEN NITELY 'TIL 9 SUNDAY 12 to 6

GRAND OPENING

OPEN NITELY 'TIL 9 SUNDAY 2 to 6

DEER SEASON STARTS AT WORLD WIDE

SPECIAL AT ALL 6 STORES

WE CARRY .30-30's, .30-06's, .32 specials in bolts, levers, pumps, and semi automatics HURRY

FREE GUNS

The value of the gun increases with your purchase.

WE CARRY 12, 16 and 20 gauge shotguns in pumps, bolts and semi-automatics. HURRY

BIRD SEASON STARTS AT WORLD WIDE

LOOK! DEER HUNTERS

LOOK BIRD HUNTERS

FREE RIFLE

YOUR CHOICE WITH THE PURCHASE OF A LIVING ROOM, BEDROOM, SECTIONAL, DINING ROOM OR A HOUSEFUL OF FURNITURE AT ANY 6 GIGANTIC WORLD WIDE LOCATIONS

FREE SHOTGUN

2-PC. MODERN LIVING ROOM 100% NYLON COVERED

A LARGE SELECTION OF NEW '65 BEAUTIFUL COLORS.

CUSHIONS ARE ALL FOAM AND REVERSIBLE FOR DOUBLE THE WEAR

FREE GUN $129

4-PC. SECTIONAL

4 big pieces in one and you can choose from many ... many colors!

100% NYLON AND FOAM CUSHIONS. CAN BE ARRANGED IN MANY, MANY WAYS.

FREE GUN $139

4 PC. WALNUT BEDROOM

Here is ... Modern Styling at it's best. Bookcase bed, dresser, mirror and roomy chest.

BUILT FOR COMFORT AND BEAUTY

FREE GUN $119

EARLY AMERICAN DINING ROOM MAGNIFICENT MAPLE STYLING CHAIRS ARE CONTOUR MOULDED, ROUND TABLE WITH GORGEOUS MATCHING HUTCH AND SERVER.

AS SHOWN!

FREE GUN $129

EMERSON JOINS THE CELEBRATION!

WE'RE OFFERING OUTSTANDING VALUES DURING THIS BIG EVENT!

23-INCH SCREEN CONSOLE

- 20 THOUSAND VOLT PICTURE POWER
- SIMPLIMATIC TUNING
- PERFORMS WHERE OTHERS FAIL
- COSTS NO MORE THAN A SMALL SCREEN PORTABLE.
- 63% MORE VIEWING AREA

JOIN THE CELEBRATION – YOU GET THE SAVINGS OF A LIFETIME

NOW ONLY $259

EMERSON CHALLENGES THEM ALL!

POLY-LUSTRE WALNUT CABINET

BIG SCREEN

PORTABLE BUY OF THE YEAR!

EMERSON BREAKS THE PRICE BARRIER! AMERICA'S BEST BUY! BIG PICTURE - LIGHT WEIGHT - FACTORY AND WORLD WIDE GUARANTEE OF COURSE!

$109

EMERSON CHALLENGES THEM ALL!

LOTS OF FREE PARKING!

OPEN TONIGHT 'til 9

WORLD WIDE

4 Flint
1 Pontiac
1 Lansing

HOME FURNISHINGS
6 GIGANTIC LOCATIONS IN MICHIGAN
5050 DIXIE HWY., DRAYTON PLAINS
SHOPPING CENTER — NEXT TO PACKERS FOOD STORE

NO MONEY DOWN TERMS!

YOU NAME THEM WE'LL ARRANGE THEM 36 MOS. TO PAY

TILE SALE!

MOSAIC Floor Wall TILE 59¢ sq. ft. Genuine ceramic mosiac tile at a new low price.

9' x 12' LINOLEUM RUGS $3.95

RUBBER BASE 9¢ ft.

PLASTIC WALL TILE 2 for 1¢

Complete package for tub area. $9.95

Complete package for full bath area. $15.95

Random Asphalt Tile 9"x9"x⅛" 4¢ ea.	GENUINE FORMICA Discontinued patterns 29¢ sq. ft.	Armstrong Terrazzo 6-ft. wide Metallic pattern 2.49 sq. yard
ARMSTRONG INLAID 9"x9" 6¢ ea.	VINYL ASBESTOS 8 pcs. to carton. 9"x9" 7¢ ea.	Linoleum Wall Tile 54" wide 4 patterns 29¢ running foot
VINYL-RUBBER TILE Solid Vinyl 13¢	We Will Even Lend You The Tile Cutters! Shop Mon., Thurs. and Fri. 9 till 9 Tues., Wed. and Sat. 9 till 6	PURE VINYL TILE Mosaic pattern 9" x 9" 9¢ ea.

FRONT DOOR PARKING

Pontiac Mall

ELIZABETH LAKE RD.

The Floor Shop 2 Blks. W. of Telegraph

TILDEN WEST END TELEGRAPH RD. N

2255 ELIZABETH LAKE RD.
FE 4-5216

PONTIAC'S LARGEST NEWEST MOST MODERN FLOOR COVERING STORE

TILE

2 BLOCKS WEST OF TELEGRAPH

FLOOR SHOP

YOUR NEWS QUIZ

PART I - NATIONAL AND INTERNATIONAL

Give yourself 10 points for each correct answer.

1 The new $947.5 million anti-poverty measure includes President Johnson's program for fighting poverty in Appalachia. True or False?

2 Chile broke diplomatic and trade relations with Cuba last week, leaving only three OAS members still maintaining ties with Cuba. Name the three nations.

3 The ..... government refused an invitation from the UN Security Council to take part in a debate on the Southeast Asian crisis.
a-South Vietnamese
b-Communist Chinese
c-North Vietnamese

4 Manlio Brosio is involved in the Cyprus crisis in his role as .....
a-UN Secretary General
b-NATO Secretary General
c-President of Greece

5 In any war fought in or around Cyprus, Turkey has an advantage over Greece because it is much closer to Cyprus. True or False?

PART II - WORDS IN THE NEWS

Take 4 points for each word that you can match with its correct meaning.

1.....encyclical	a-extremely wicked
2.....criterion	b-abolish, repeal
3.....condone	c-formal papal letter
4.....abrogate	d-rule or standard
5.....infamous	e-forgive, overlook

PART III - NAMES IN THE NEWS

Take 6 points for names that you can correctly match with the clues.

1.....Wayne Morse	a-Secretary, Health, Education, and Welfare Dept.
2.....Ernest Gruening	b-Premier, South Viet Nam
3.....Anthony J. Celebrezze	c-Senator from Oregon
4.....Hugo L. Black	d-U.S. Supreme Court Justice
5.....Nguyen Khanh	e-Senator from Alaska

Vol. XII, No. 48 © VEC, Inc., Madison 1, Wis.

The Pontiac Press

August 17, 1964

VEC News Program

Match word clues with their corresponding pictures or symbols. 10 points for each correct answer.

1.....

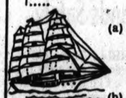

2.....

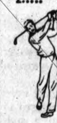

3.....

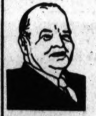

4.....

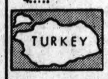

5.....

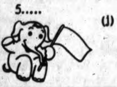

(a) signed "fight-if-we-must" resolution

(b) President Makarios, of Cyprus

(c) Norway's "Christian Radich," a U.S. visitor

(d) Puerto Rican Juan Rodriguez won Western Open

(e) a typhoon

(f) South Vietnamese junk

(g) NATO member, capital at Ankara

(h) Party leaders met in Hershey, Pa.

(i) second U.S. President to join "90 Club"

(j) NATO member, King Constantine rules

6.....

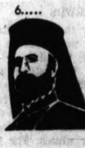

7.....

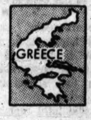

8.....

IDA

9.....

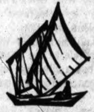

10.....

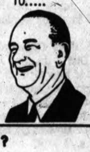

HOW DO YOU RATE?

(Score Each Side of Quiz Separately)

91 to 100 points - TOP SCORE!
81 to 90 points - Excellent.
71 to 80 points - Good.
61 to 70 points - Fair.
60 or Under??? - H'mm!

This Quiz is part of the Educational Program which This Newspaper furnishes to Schools in this area to Stimulate Interest in National and World Affairs as an aid to Developing Good Citizenship.

STUDENTS Save This Practice Examination! Valuable Reference Material For Exams. ANSWERS ON REVERSE PAGE

Splashes Through Rapids

Mrs. Johnson to Dedicate Western Dam

JACKSON, Wyo. (AP) — Mrs. Lyndon B. Johnson went to dedicate a high and vital dam today after taking a spectacular, four-hour rubber boat ride on the Snake River which she said made her an "ambassador for conservation."

A cow elk and her calf, a bull moose and even the scarce American bald eagle obligingly showed themselves in the wilderness setting for the First Lady as she rode the meandering river Sunday.

Today, ending her four-day Western tour, Mrs. Johnson turned her attention to officially dedicating Flaming Gorge Dam on the Wyoming-Utah border. A buffalo barbecue also was scheduled before she headed home to Washington.

The high spot of her trip obviously was Sunday's 22-mile boat ride in the Grand Teton National Park area. She exclaimed over the breath-taking views of the 65-mile long jagged, snowcapped Teton Mountain range and clapped her hands with glee as the rubber boat splashed through a small swirl of rapids.

COMBINED LESSONS

Mrs. Johnson said the trip had combined for her lessons in geology, wildlife, flowers and trees, while "drinking in the beauty, peace and serenity."

It was a welcome break on a fast-paced trip which has averaged about 18 hours daily of travel, handshaking, sightseeing and politicking on behalf of Democratic senators and congressmen in Utah, Wyoming and Montana.

Medical student Brent Eastman of Evanston, Wyo., who was Mrs. Johnson's boatsman-guide, declared she was his "best game spotter." The First Lady, informal and relaxed, introduced herself to him simply: "I'm Lady Bird Johnson of Karnack, Tex."

Mrs. Johnson, dressed in bright red stretch pants, red and black plaid shirt and short, soft black leather boots, brought along binoculars. She trained them on everything from a nesting osprey — a rare bird — to tourists, who turned out to spot her from a far off highway cliff.

TAKES SNAPSHOTS

Like many a tourist, the First Lady couldn't resist taking a snapshot of the dramatic Grand Teton peak — 13,766 feet high. But she hadn't brought a camera and had to borrow an unfamiliar one.

Along the river route, white-faced Hereford cattle grazing like those on her Texas ranch attracted her. At that spot, a bit earler, three teen-agers had raised a sign that read, "Barry, si — LBJ, no," and "Goldwater for president."

Preceding boat guides took them down before Mrs. Johnson passed.

As she left Wyoming, Mrs. Johnson carried a tiny gift bottle — containing "Wyoming air" and labeled, "Inhale deeply for happiness."

"I can sniff it when I need to be revived," she said.

AP Photofax

TROUT DINNER — Mrs. Lyndon B. Johnson savors a mouthful of rainbow trout at Grand Teton National Park during the weekend after making a float trip down the Snake River in Wyoming during her Western tour. With her are Sen. and Mrs. Gale McGee of Wyoming.

Public School Integration Starts in Rural Louisiana

GREENSBURG, La. (AP) — The first public classroom desegregation in a rural section of Louisiana comes today in this hamlet, where fiery crosses flared over the weekend.

Three Negro 12th-grade students have enrolled at all-white Greensburg high school under terms of a federal court order in a suit which antedates the historic 1954 U.S. Supreme Court desegregation ruling by two years.

* * *

Four Negroes were approved for transfer but one withdrew.

The first racial mixing in Louisiana public schools below the college level occurred four years ago in New Orleans. The only other desegregation has been in metropolitan areas.

NO CROWDS

Other than to announce that crowds would not be permitted in the vicinity of the high school, Greensburg police did not disclose their preparations.

St. Helena Parish set in rolling pinelands, is one of the few in the state where Negroes outnumber whites. The population is slightly less than 10,000. About 55 per cent are Negroes.

* * *

"We are ready," said Parish School Supt. J. L. Meadows. Earlier, he had said he didn't want to be responsible for the uproar that school integrating might bring.

He said total registration for the high school, one of three for whites in the parish, was 509. There is one Negro high school.

CONFERS WITH LBJ

President Johnson conferred recently with Gov. John J. McKeithen by telephone about the St. Helena situation.

McKeithen said he would send state police to the area if necessary but called on citizens to obey peacefully the court ruling.

* * *

Several crosses —symbol of the terrorist Ku Klux Klan — were burned in Greensburg Saturday night. Crosses also flamed in other sections of the state.

More than three years ago, U.S. Dist. Judge J. Skelly Wright of New Orleans —Now a U.S. Appeals Court judge in the District of Columbia — ordered St. Helena to desegregate its schools. However, he set no deadline.

Negro parents had filed the suit in 1952.

A year ago, U.S. Dist. Judge E. Gordon West of Baton Rouge was asked to order the school board to submit a desegregation plan.

Six weeks ago, the 5th U.S. Circuit Court of Appeals in New Orleans rebuked Judge West for "stalling" and told him to order a plan from the school board at once.

* * *

The school board balked and Judge West ordered desegregation of the 11th and 12th grades after calling in the new Community Relations Service to try to smooth out matters.

Plane Hits Wires, but Lands Safely

COPPERHILL, Tenn. (AP)—A single-engine plane with four Michigan residents aboard crashed into power lines here Saturday, but pilot Larry Haines, 20, of Gladwin brought it to a safe landing in a nearby parking lot.

The crash cut off electrical power for two hours in Copperhill and nearby McCaysville, Ga. The plane hit the wires in a heavy fog.

With Haines in the plane were three passengers who refused to identify themselves, police said. Haines said the plane was en route to Miami.

State Residents Die in Arkansas Crash

BALD KNOB, Ark. (AP) — Three Michigan residents were killed and five others from the state injured Saturday in a head-on crash two miles north of Bald Knob on U. S. 67 during a driving rain storm.

Eunice Cullum, 48, of South Haven; his son, David, 15, and Roberto Gonzalez, about 35, of Detroit, were killed, police said.

Orphans Visit in Peking

TOKYO (AP) — A group of 75 Algerian war orphans — aged 9 to 17 — arrived in Peking on a vacation trip, the New China News Agency reported. They were invited by various Red Chinese government groups.

ANSWERS
TO TODAY'S NEWS QUIZ

PART I: 1-False; 2-Mexico, Bolivia, Uruguay; 3-c; 4-b; 5-True.

PART II: 1-c; 2-d; 3-e; 4-b; 5-a.

PART III: 1-c; 2-e; 3-a; 4-d; 5-b.

SYMBOL QUIZ: 1-c; 2-d; 3-i; 4-g; 5-h; 6-b; 7-j; 8-e; 9-f; 10-a.

Girl Dies of Burns Suffered in Smoking

SOUTH BEND, Ind. (AP)—A 21-year-old Niles, Mich., girl, who suffered burns last Wednesday when apparently smoking in a large, stuffed chair, died Saturday in a South Bend hospital.

Judy Hartsell, 21, a student at the Indiana University South Bend-Mishawaka campus who was living in South Bend, suffered third-degree burns on the upper half of her body.

(Advertisement)
More Comfort Wearing FALSE TEETH
Here is a pleasant way to overcome loose plate discomfort. FASTEETH, an improved powder, sprinkled on upper and lower plates holds them firmer so that they feel more comfortable. No gummy, gooey, pasty taste or feeling. It's alkaline (non-acid). Does not sour. Checks "plate odor breath". Get FASTEETH today at drug counters everywhere.

PONTIAC MALL OPTICAL CENTER
Open Evenings 'til 8:30 P.M. 682-1113

SPARTAN
FAMILY DEPARTMENT STORES
LADIES' FINEST
FULL-CUT HOLLYWOOD BRIEFS
100% NYLON SATIN TRICOT PANTIES
TAILORED STYLE 77¢
LACE AND EMBROIDERY TRIM 88¢
• White and assorted colors.
• Sizes 5 to 10

NEW FALL-INSPIRED HANDBAGS
• TOTES
• VAGABONDS
• POUCHES
• SWAGGERS
• SHOULDER STRAPS
• SATCHELS
Leather-soft vinyl! Many with zipper pockets! Striking trims. Simulated calf, patents, alligator grain.
2.57 Plus Tax

Fortrel® Celanese® FASHION BLOUSES
TOP DRAWER by Stein-tex
65% Fortrel® polyester, 35% combed cotton. White, pastels. Many Jewel necks! Pleat ruffles, barrel cuff sleeves. Sizes 30 to 38.
2.67
Open 9:30 A.M. to 10 P.M. Daily
Sunday 12 Noon to 7 P.M.
Dixie and Telegraph PONTIAC
24411 Michigan Ave. DEARBORN
Gratiot and Frazho ROSEVILLE
2615 Dix Ave. LINCOLN PARK
Warren and Conner DETROIT

Wrigley
WRIGLEY COUPON
WRIGLEY 50 EXTRA GOLD BELL STAMPS
With This Wrigley Coupon
and purchase of $5.00 or more excluding beer, wine or tobacco. Coupon expires Tuesday, August 18, 1964. Limit one coupon per customer.

SUGAR CURED HICKORY SMOKED
ARMOUR HAMS
The Ham The Butcher Takes Home
Shank Portion 5 to 7-lb. Average 39c lb.
U.S. Gov't Inspected, Tender, Plump, Whole
FRESH FRYERS
Cut Up 31c lb.
28c lb.
Freshly Ground—Always Lean "All Beef"
HAMBURGER 3-lbs. or More 39c lb.
Kraft's Salad Dressing
MIRACLE WHIP Qt. Jar 39c
Limit One with Coupon at Right
WRIGLEY COUPON
Kraft's Salad Dressing
MIRACLE WHIP
Qt. Jar 39c Save 10c With This Coupon
Limit one with this coupon after the purchase of $5.00 or more. Coupon expires Tuesday, August 18, 1964. Limit one coupon per customer.
Refreshing
COCA COLA 6½-oz. Bottle 5c Each
Limit Six with Coupon at Right
WRIGLEY COUPON
Refreshing
COCA COLA
6½-oz. Bottle 5c ea. Save 13c on 6 With This Coupon
Limit six with this coupon after the purchase of $5.00 or more. Coupon expires Tuesday, August 18, 1964. Limit one coupon per customer.
SAVE 45c on 5
CAKE MIXES Food Club All Varieties 5 19-oz. Pkgs. $1.00
Breast O' Chicken Chunk Tuna Save 16c on 4 4 6½-oz. Cans $1.00
Our Favorite Cut Green Beans Save 16c on 8 8 No. 303 Cans $1.00
Special Label Instant Fels Save 7c King Size 89c
Fresh Brand Potato Chips 1-lb. Bag 49c
Hygrade Corned Beef Save 10c 12-oz. Can 39c
Mel-O-Crust Whole Wheat Bread Save 6c 16-oz. Loaf 19c
Food Club Pieces & Stems Mushrooms 2 4-oz. Cans 49c
Chef Delight Cheese Spread Save 10c 2-lb. Loaf 49c
Food Club Instant Coffee 10-oz. Jar $1.33
Banquet or Pet Ritz Frozen Cream Pies Save 10c 14-oz. Pkg. 29c
Wagner's Grape Drink Save 4c 32-oz. Bottle 25c
Mrs. Owen's Strawberry Preserves Save 10c 3-lb. Jar 89c
SAVE 20c
ICE CREAM Top Frost All Flavors ½-gal. Ctn. 59c
Prices effective thru Tuesday, Aug. 18. Rights reserved to limit quantities.

U.S. No. 1 Michigan Sand Grown
POTATOES
Mash 'Em Bake 'Em Fry 'Em
10 lb. Bag 45c
GET FINER GIFTS FASTER WITH GOLD BELL STAMPS

Pontiac Press Photo

TO THE CHAMP—Jeanette Bopp, (center), who had the top average among all women bowlers in the nation last winter at 209, showed her talents for local fans over the weekend by winning the first Professional Woman Bowlers' Association Tournament in Michigan. She receives her championship trophy from Shirley Pointer, local tournament coordinator, and her $1,100 prize check from Joe Bonfiglio, promoter of the tournament at Huron Bowl.

Wickersham Defeats A's

First Victory Over Ex-Mates

Tigers Pound 4 KC Hurlers to Win, 11-5

DETROIT (UPI) — "It was better late than never," smiled Dave Wickersham Sunday sitting in front of his locker in the Detroit Tigers' clubhouse in Municipal Stadium in Kansas City.

Wickersham picked the final meeting of the year between Detroit and Kansas City to post his first victory of the season over his former teammates.

The 28-year-old righthander didn't pitch his best game of the season, in fact he was touched for five runs, but he didn't have to be too sharp as his mates provided him with more support than Barry Goldwater received in San Francisco.

POUND FOUR PITCHERS

The Tigers pounded four Kansas City pitchers for 15 hits, including home runs by Don Wert and George Thomas, to take an 11-5 decision.

Wickersham, who gave up seven hits, including two homers by Jim Gentile and one by Rocky Colavito, went the distance for the sixth time to record his 14th victory against nine defeats.

His best record at Kansas City was a 12-15 mark posted last year.

During the off-season "Wick" was traded to the Tigers along with Ed Rakow and Jerry Lumpe for Colavito and Bob Anderson now in the minors.

"I felt I had to win this one, after the way I let that game slip away from me in Detroit," Wickersham added. "And, I'm pleased that I ended the season against the A's with a perfect record — 1-0."

PROVIDE BIG LEAD

Wickersham didn't get a chance to falter in the late innings, the Tigers provided him with such a big lead that even Tom Dewey could have held it.

After spotting the A's a run in the second, the Tigers erupted for five runs in the third to take a lead they never lost. The A's cut the margin to three runs, 6-3, but the Tigers "iced" the game with a four-run outburst in the seventh.

Wert's three-run homer, his seventh of the season, highlighted the five-run rally off loser John O'Donoghue. Thomas' two-run four-bagger, his 11th, featured the Tigers' four-run seventh.

DETROIT	ab	r	h	bi	KANSAS CITY	ab	r	h	bi
Thomas cf	6	2	2	2	Green 2b	5	0	1	0
Lumpe 2b	5	0	2	0	Causey ss	4	0	1	1
Kaline rf	4	0	1	0	Jimenez lf	3	0	0	0
Demeter 1b	5	1	1	1	Colavito rf	4	2	1	1
Freehan c	5	4	3	1	Gentile 1b	3	2	2	3
Brown lf	4	2	2	2	Edwards c	1	0	0	0
Wert 3b	4	2	2	4	Duncan c	3	0	0	0
M'Auliffe ss	4	0	2	0	Ca'p'n'ris ss	4	0	2	0
Wick'sham p	4	0	0	1	Mathews cf	4	1	0	0
					O'Don'hue p	0	0	0	0
					Tartabull ph	1	0	0	0
					Alusik ph	1	0	0	0
					Charles ph	1	0	0	0
					Harrelson ph	1	0	0	0
Totals	41	11	15	11	Totals	35	5	7	5

Detroit	005 010 410—11
Kansas City	010 011 020— 5

E-Causey, Gentile, Colavito, Green, Wert, Mathews. DP—Kansas City 2. LOB—Detroit 8, Kansas City 5.

2B-Demeter, Brown, Freehan 2. Hr-Wert (8), Thomas 11, Gentile 2 (20), Colavito (29). S-Wert. SF-Wickersham.

	IP	H	R	ER	BB	SO
Wick'sham, W, 14-9	9	7	5	4	0	2
O'Don'hue, l, 8-8	3	7	5	5	2	1
Drabowsky	2	2	1	0	1	1
Meyer	2	4	4	0	0	2
Wyatt	2	2	1	1	0	2

HBP—By Wickersham (Gentile, Jimenez). WP-Wyatt. T-2:24. A-9,174.

* * *

Finals to Start in 'A' League

Two runs in the bottom of the sixth inning carried Huron-Airway to a 7-5 triumph over the Clippers last night and put it into the title round of the city Class A baseball playoffs.

A walk, three - base throwing error and John Fleser's double provided the two runs that broke a 5-5 tie and dealt the Clippers a heartbreaking, eliminating loss.

They had rallied from 4-0 and 5-3 deficits to tie the score in the fifth inning as Rick Foster delivered a key triple.

The losers put the tying run on base in the seventh inning, but right-hander Jim Wagner came on in relief for Huron-Airway and retired the next two batters — one on a line-drive double play and the other on a fly ball.

FOUR MISCUES

Four errors hurt the Clippers, permitting four unearned runs. They had beaten H-A, 5-4 in their initial playoff meeting.

Facing elimination, the regular season leaders rebounded for two victories and now will meet streaking Cranbrook in the best-of-five final series starting 8 p.m. Tuesday at Jaycee Park.

CLIPPERS (5)	AB	R	H	HURON-AIRWAY (7)	AB	R	H
Brook cf	2	0	0	Marcum ss	3	2	2
Cox rf	4	0	1	Rabaja 2b	3	3	1
Stephens ss	4	1	1	Fleser rf-3b	4	0	2
Thomas'n 3b	3	1	0	Barkeley lf	4	0	1
Foster 1b	2	2	1	Lucadam cf	3	0	1
Smith 2b	2	1	0	Johnson c	3	0	0
Douglas lf	3	0	2	Stone 1b	2	1	1
Toles c	3	0	0	Honchell 3b	1	0	0
Dodge p	2	0	0	Weckerly rf	0	0	0
				Wislon p	1	1	0
Totals	25	5	5	Picmann p	2	0	0
				Wagner p	0	0	0
				Totals	26	7	8

Clippers	000 320 0—5 5 4
Huron-Airway	130 102 x—7 8 1

Triple—Foster. Runs Batted In—Douglas 2, Foster; Marcum, Rabaja, Fleser, Barkeley. Pitching—Dodge 1 SO, 4 W, 7-3 R-ER; Wilson 4 SO, 3 W, 3-2 R-ER, Picmann 3 SO, 1 W, 2-2 R-ER. Winner—Picmann. Loser—Dodge. Errors—Thomason 3, Brooks; Marcum.

TODAY'S BASEBALL

AMERICAN LEAGUE

	Won	Lost	Pct.	Behind
Baltimore	73	45	.619	—
Chicago	71	47	.602	2
New York	69	46	.600	2½
Detroit	61	60	.504	13½
Los Angeles	61	60	.504	13½
Minnesota	59	60	.496	14½
Cleveland	54	64	.458	19
Boston	54	65	.454	19½
Washington	49	73	.402	26
Kansas City	43	74	.368	29½

SATURDAY'S RESULTS

Washington 6, Los Angeles 2
Boston 5, Chicago 2
Minnesota 9, Cleveland 3
Detroit 5, Kansas City 1
New York 8, Baltimore 1

SUNDAY'S RESULTS

Detroit 11, Kansas City 5
Washington 4, Los Angeles 1
Chicago 2, Boston 1
New York 3, Baltimore 1
Minnesota 13, Cleveland 2

TODAY'S GAMES

New York (Terry 5-9) at Chicago (Pizarro 15-6), night
Only game scheduled.

TUESDAY'S GAMES

New York at Chicago, night
Los Angeles at Detroit, 2, twi-night
Kansas City at Cleveland, 2, twi-night
Minnesota at Washington, night
Baltimore at Boston, night

NATIONAL LEAGUE

	Won	Lost	Pct.	Behind
Philadelphia	70	45	.609	—
San Francisco	67	51	.568	4½
Pittsburgh	63	53	.543	7½
Cincinnati	64	54	.542	7½
St. Louis	62	55	.530	9
Milwaukee	60	56	.517	10½
Los Angeles	58	58	.500	12½
Chicago	55	62	.470	16
Houston	50	69	.420	22
New York	36	82	.301	35½

SATURDAY'S RESULTS

San Francisco 8, Milwaukee 7
Pittsburgh 5, Chicago 4
Los Angeles 4, St. Louis 3
Philadelphia 8, New York 1
Houston 7, Cincinnati 4

SUNDAY'S RESULTS

Chicago 5-4, Pittsburgh 4-7
Milwaukee 5-10, San Francisco 4-2
Los Angeles 3-0, St. Louis 0-4
New York 12, Philadelphia 4
Cincinnati 8, Houston 3

TODAY'S GAMES

Pittsburgh (Veale 13-8 or Gibson 9-4) at New York (Ribant 0-1)
Chicago (Broglio 7-9) at Philadelphia (Short 11-6), night
St. Louis (Craig 6-5) at Houston (Brown 2-11), night
Only games scheduled.

TUESDAY'S GAMES

Pittsburgh at New York, night
Chicago at Philadelphia, night
St. Louis at Houston, night
Milwaukee at Los Angeles, night
Cincinnati at San Francisco, night

State Derby Pilot 8th

AKRON, Ohio (AP)—A $1,500 scholarship prize for eighth place in the 27th annual All-American Soap Box Derby Saturday went to Kenneth Schneider of Benton Harbor, Mich. The $7,500 college scholarship first prize went to winner Gregory J. Schumacher of Tacoma, Wash.

Utica in First Place of Clinton League

CLINTON VALLEY LEAGUE
Standings

	W	L		W	L
Utica	8	0	L'Anse Creuse	2	5
Waterford	6	2	Chesterfield	2	6
Washington	4	3	Lake Orion	1	7

Utica swept a double header from Waterford yesterday and took over first place in the Clinton Valley Baseball League.

The Chiefs won both games by 4-3 scores to run their record to 8-0. Waterford holds second with a 6-2 mark.

In other games, Washington downed Chesterfield twice, 6-1 and 5-1, and Lake Orion dropped the first game to L'Anse Creuse, 7-3, and cracked a seven-game losing streak with a 5-2 decision in the nightcap.

Waterford built up a 3-0 lead in the first inning of the opening game with Utica when Chuck Swenson, Rick Pankey and Dave Tinkis came across the plate.

* * *

Ted Hockstad belted a two run homer in Utica's first to narrow the gap to 3-2, and winning pitcher Ron Paschal tripled and scored the tying run on a fly ball by Jeff Maxwell in the third.

The Chiefs posted the winning run two frames later on a walk to Tom Harrington and a triple by George VanTorre.

Waterford grabbed another three-run lead in the second game, but the Chiefs came up with four markers in the fourth to take the decision. Hockstad and Sam Oswald delivered two-run singles in the rally.

* * *

Jeanette Bopp Wins Pro Bowling Tourney

Jeanette Bopp of Milwaukee Wis., concluded Pontiac's artistically successful introduction to the Professional Woman Bowlers' Association tour with a 199-189 championship victory Sunday night at Huron Bowl.

Her final game victim was slender Jean Havlish of St. Paul, Minn., who lost out when a stubborn nine-pin refused to drop in the 10th frame.

Miss Havlish had a strike going for her in the ninth frame and needed a double in the 10th frame to earn the $1,100 first prize.

As it was, the smooth bowling research analyst settled for $825 runner-up prize money plus a berth in the National All-Star Tournament since Mrs. Bopp, the winner has already qualified for the big tournament.

* * *

Miss Havlish had outbowled Helen Duval, Berkeley, Calif., by 26 pins, 229-203, and Rochester, N.Y.'s Sue Chinelli, 202-171 to reach the final match.

Miss Chinelli outpointed Mrs. Duval, 201-185, to claim third place and $655. The latter was fourth and won $545.

FANS CHEER

Approximately 200 enthusiastic fans turned out to watch the finals after 24 women had rolled eight games to determine the top four scorers.

* * *

Sentimental favorite Doris O'Brinski of Roseville gave the area fans a lot to cheer as she bowled her way to fifth place and $500. She entered the tournament as an amateur "guest," and posted a 194 average for the 32 games she bowled.

Her fifth place finish is believed to be the highest ever attained by an amateur in a PWBA tournament. The pretty blonde has now applied for membership in the pro group.

At least two association records were set. The fans biggest thrill came late Saturday night when Carole Lemke of West Allis, Wis., set a new high game record with a 297.

The bespectacled blonde, bowling in only her second professional tournament, left a 4-6-7 split after hitting 11 straight strikes.

It was a personal high for her and broke the old PWBA record of 290 set in 1963. However, the 297 was not enough to put Mrs. Lemke over the cutoff mark.

The other record set was a 1300 six-game block by Miss Chinelli early Saturday. This carried her into the lead on the afternoon squad.

Tournament promotoer Joe Bonfiglio gave an emphatic yes when asked if the pro women would be coming back next year.

The bowlers were almost unanimous in praising the lane conditions and most said they would be back next summer.

Local tournament entries Shirley Pointer, a pro, and Gerry Hintz, an amateur, finished well out of the money as did the talented and very personable LaVerne Carter.

Marion Ladewig, generally regarded as the queen of women's bowling, made a strong comeback Saturday to climb into the money.

* * *

PROFESSIONAL WOMAN BOWLERS' ASSOCIATION TOURNAMENT

Prize List

Name City	Ttl.	Prize
1. Jeanette Bopp, Milw'kee	**6364	$1100
2. Jean Havlish, St. Paul	6338	825
3. Sue Chinelli, Roc'ster, N.Y.	6298	655
4. Helen Duval, Berk., Calif.	6329	545
5. *Doris O'Brinski, Roseville	6219	500
6. Bobbie Shaler, Chicago	6144	400
7. Patty McBride, Gr. Rapids	6143	300
8. Gladys Winkle, Findlay, O.	6129	250
9. Betty Kuczynski, Chicago	***5410	200
10. Ann Slattery, S. Lake City	5387	170
11. Sylvia Wene, Philadelphia	5375	139
12. Marion Ladewig, Gr. Rapids	5359	120
13. Alice Gilkey, Cincinnati	5338	95
14. Phyllis Notaro, Brant, N.Y.	5338	95
15. Mavis Simco, Minneapolis	5336	75
16. Liz Fisher, Chicago	5329	70
17. Eloise Van Geest, Gr'ndville	5291	65
18. Olga Gloor, Norridge, Ill.	5277	57.50
19. Joan Holm, Chicago	5277	57.50
20. Doris Coburn, Buffalo, N.Y.	5274	50
21. Jean Justin, Cleveland	5270	50
22. Lynn Highland, Chicago	5257	50
23. Donna Zimmerman, La Mirada, Calif.	5202	50
24. Judy Cook, K. City, Mo.	5198	50

*Amateur.
**32-game Totals.
***28-game Totals.

$25 Pro-Am Bonus

Jeanette Bopp, Patty McBride; Sylvia Wene; Doris Coburn; Eloise Van Greest; Jean Havlish; Ann Setjock, Detroit; Rita Justice, Wilmington; Shirley Garms, Pallantine, Ill.; Bobbie Lipman, Cleveland.

Cartwright Winner

Chuck Cartwright took two firsts and won the weekly Catamaran Sailing races at Cass Lake yesterday.

In second place was Willard Johnson and tied for third were Frank Marriot and Dick Pollock.

Pontiac Press Photo

PRO HOPES—Margaret Lewis, young aspiring pro bowler from Detroit, had her baptism of fire on the Professional Woman Bowlers' Association tour last week at Huron Bowl.

Pontiac Press Photo

NEAR PERFECT—The Professional Woman Bowlers' Association saw a near high-game record set Saturday night during its Pontiac visit by Carole Lemke, in her second tournament, when she bowled at 297.

She Wants to Bowl With Best in PWBA

By JERE CRAIG

Margaret Lewis wants to bowl with the best.

She did it for the first time Friday in the Professional Woman Bowlers' Association Open Tournament at Huron Bowl.

This was the first professional tournament for the attractive, 28-year-old Detroiter. She joined the association more than a year ago; but work and scheduling conflicts prevented her from competing in any 1963 or early 1964 PWBA meets.

Her introduction to professional bowling was educational and impressive, but not financially rewarding.

The Motor City entrant finished the gruelling 24-game qualifying round with 4358 pins. This left her out of the money despite a 181 average over the two-day period.

Following her final six-game block Saturday night, the articulate young Negro bowler had some astute observations about her first pro lessons.

"I've learned that you have to throw the best ball you can each time. You've got to come out of the gate fighting!"

* * *

Miss Lewis added that she still must develop the ability "to do what I want" with each ball. She is very aware that everything she receives will be deserved.

Nor does this fact bother her. She has shown the ability to earn her way.

Margaret Lewis in 1954 was named Michigan's first female Negro stenotypist; and last summer she became the first woman of her race to be appointed an official court reporter in the state.

She serves Judge George E. Boles in the Wayne County Circuit Court, earning approximately $10,000 a year.

When she was rebuffed several years ago in a bid to join the Detroit Major Classic, the city's leading women's league, Miss Lewis and Fuller Gordy (a leading Negro in the men's Professional Bowlers' Association) formed the Ebonettes League.

It is comprised of eight Negro women's teams, presently, and provides her with an opportunity for regular bowling.

This league, however, does not provide the opposition she needs to improve her game. It can only be found, she feels, in the PWBA and the Detroit Major Classic.

She hopes making the Pontiac, Cincinnati, Ohio, and Princeton, N. J, tournaments this month will be a step toward earning a spot in her hometown's best women's league.

Margaret Lewis wants to earn a living through bowling. It would mean forsaking a lucrative job; but she is willing to make the sacrifice.

An Ace Is an Ace for Lions' Gibbons

Jim Gibbons, Detroit Lions' end, will take a hole in one on any course, even par-3 courses.

"I may play golf for another 30 years and never get another and neither will plenty of other golfers," he said after putting a wedge shot into the 90 yard No. 6 hole at Carl's Golfland recently.

Playing with teammate Dick LeBeau, who shot a course record of 24, Gibbons finished with a 30 on the par-27 layout.

Michigan Open Scores

Thom Rosely, Belmont, $750	68-69-75-70—282
Brien Charter, Jackson, $500	74-70-69-70—283
Jimmy Picard, Tam O'Shanter, $375	72-71-70-72—285
William Stacey Jr., Grand Rapids, $375	73-71-71-70—285
Willie Mosley, Detroit, $300	74-73-73-70—290
Thomas Dolan, Flushing, $262.50	72-73-71-75—291
Gerald Berles, Grand Rapids, $262.50	75-74-73-69—291
aRonald Murphy, Clark Lake	73-73-74-72—292
Walter Burkemo, Detroit GC, $212.50	71-72-76-74—293
Chuck Matlack, Cadillac, $212.50	75-72-70-76—293
Gene Bone, Pontiac, $158.33	76-74-70-74—294
Thomas Deaton, Detroit, $158.33	71-76-74-73—294
Mac McElmurry, Knollwood, $158.33	71-77-74-72—294
John Barnum, Grand Rapids, $100	72-72-76-75—295
Phil Weichman, Holland, $100	72-73-74-76—295
Stanley Brion, Pontiac, $100	73-73-76-74—296
Cashmere Jawor, Dearborn, $100	73-74-70-79—296
aGary Pageau, Livonia	76-74-71-76—297
Glenn Stuart, Grand Rapids, $75	78-74-75-70—297
Donald Jarrard, Flint, $75	81-70-75-72—298
Max Evans, Southfield, $75	72-76-75-75—298
Don Allred, St. Clair Shores, $56.25	76-73-80-70—299
Tom Arch, Coldwater, $56.25	76-72-73-78—299
John Dalrymple, Lakepointe, $56.25	74-72-71-82—299
aDonald Davidson, Dearborn	80-68-77-74—299
Larry Tomasino, Barton Hills, $56.25	73-73-78-75—299
Reggie Myles, Lansing, $35	74-76-75-75—300
Eldon Briggs, Detroit GC, $35	70-71-80-79—300
Dale Grieve, Battle Creek, $35	75-76-75-74—300
Jack Aldred, Detroit, $35	74-77-79-70—300
Lynn Rosely, Grand Rapids, $35	74-76-76-74—300
Tom Cosmos, Oakland Hills, $25	78-72-75-76—301
aCharles West, Birmingham	77-76-74-74—301
Howard Brown, Detroit	79-73-74-75—301
Bob Nodus, Bloom. Hills	74-74-79-75—302
Cliff Settergren, Alma	70-72-80-80—302
Alex Redmond, Royal Oak	79-73-74-77—303
aPeter Green, Franklin	74-71-76-82—303
Jack Winney, Birmingham	80-70-75-78—303
aDonald Brooks, Ferndale	77-74-73-79—303
Gerald Prieskorn, Orchard Lake	77-71-73-83—304
aRoy Cullenbine, Detroit	73-76-73-82—304
Bill Matson, Farmington	81-72-78-73—304
Ben Lula, Hillcrest	80-73-78-73—304
aDonald Curyla, Detroit	77-76-71-80—304
Richard Doyon, Linden	82-71-68-83—304
Jack Clark, Mt. Clemens	77-75-80-72—304
Roy Beattie, Plum Hollow	73-76-75-80—304
Al Watrous, Oakland Hills	73-76-75-81—305
Don White, Adrian	75-75-76-79—305
John Chester, Royal Oak	74-77-79-75—305
Ed Abel, Okemos	75-77-75-78—305
Bill Netter, Port Huron	77-75-76-78—306
aLee Gohs, Detroit	81-70-74-81—306
Vic Juhola, Troy	79-74-77-77—307
aStanley Thompson Jr., Midland	78-75-79-75—307
aShep Richard, East Lansing	79-70-76-82—307
Paul VanLoozen, Edgewood	77-72-77-81—307
Tom Talkington, Washtenaw	73-73-78-83—307
aFred Ewald, Birmingham	75-75-79-78—307
Melvin Mahickteno, Union Lake	75-74-78-81—308
aWayne Kramer, Flint	74-79-75-81—309
aRobert Heriford, Lansing	75-78-78-79—310
aCharles Cunningham, Garden City	70-81-82-77—310
Norman Collins, Sturgis	75-78-79-80—312
Robert Dushane, Monroe CC	76-75-86-82—319
Eddie Kirk, Flint	no card

Pony League Champ

ROCKFORD, Ill. (AP) — Birmingham, Ala. won the Junior League Pony World Series Sunday beating Roedo, Calif., 6-2.

Denny Dowdy put Birmingham ahead to stay in the first inning with a two-run homer.

SPORTS

Pro Wins State Open in Comeback

Rosely Rallies on Final Nine at Lakelands

Winner Fires 6-Under 282; Auto Accident Slowed Titlist in '63

By FLETCH SPEARS

BRIGHTON — A 26-year-old professional marked his comeback from an auto accident injury by rolling in a tricky, eight-foot putt on the final hole at Lakelands Golf and Country Club yesterday for a one-stroke victory in the 44th annual Michigan Open Golf Tournament.

Thom Rosely, pro at Silver Lake Country Club in Rockford, suffered a broken shoulder in an auto mishap in April 1963 and missed last year's Open.

He tried swinging a club shortly after and reinjured the shoulder and was forced out of action for the rest of the season.

But the slender pro proved his recovery was complete by leading the field for the first three rounds and staging a dramatic finish on the final nine holes to close with a six-under-par 282, one shot ahead of Brien Charter of Jackson.

4 BREAK PAR

Only four players broke par over the 6,197-yard, par 72 layout. The other two were Jimmy Picard of Tam O'Shanter and William Stacey Jr. of Grand Rapids who tied for third at 285.

* * *

Rosely picked up $750 of the $6,000 purse for his performance and lifted the Open Crown from the brow of Holland's Phil Weichman, who carded a 295 and finished in a tie with four-time winner John Barnum of Grand Rapids for 14th place.

The new Open champion held a four-stroke lead after rounds of 68 Friday and 69 Saturday, but he almost blew the margin in the 36-hole finals yesterday.

He ballooned to a 75 in Sunday's morning round, cutting his lead to one stroke, and fell one shot behind Charter and Picard going into the final nine holes.

Picard visited too many traps in the home stretch and Charter missed a chance to tie when he three-putted the final green.

BIRDIE PUTTS

Rosely started his victory drive with birdie putts of 2 and 10 feet on Nos. 14 and 15 that put him one shot of Picard and Charter, who were finishing on the front side.

A bogie on No. 16 left him even with his challengers. He bagged a par on 17 and cracked a 280-yard drive on the par 5, 480-yard No. 18.

* * *

A five-iron approach left him short of the green and a chip shot stopped eight feet short of the pin. He rapped the ball solidly and it curled into the cup.

"That putt must have been 50 feet," the happy Rosely cracked as he discussed the round afterward.

Picard, assistant to Warren Orlick at Tam O'Shanter, put together rounds of 72-71-70-72 for his 285 and $375 prize. He was the only player who shot par or better in each of the four rounds.

The 24-year-old Picard knocked in two birdie putts on the final nine, but he bogied No. 4 when his tee shot hit a tree and took bogies on Nos. 5 and 7 when he hit sand traps.

Ronald Murphy of Clark Lake led the amateurs with a 292 total and collected $200 in merchandise. Gary Pageau of Livonia was second at 297.

Pete Green of Orchard Lake, tied with Pageau for the amateur lead going into the final round, soared to an 80 and finished with a 303 total.

Al Watrous, 65, of Oakland Hills, six-time winner of the Open, shot an 81 on the final tour and closed with a 305 score.

Walter Burkemo of Detroit Golf Club, with three Open titles to his credit, came home with a 293.

Among the cutoff victims were amateur George Prieskorn of Brighton, medalist in the qualifying round, Mike Kimmerer and George Ferguson of Waterford, Carl Rose and John Monitz of Carl's Golfland and Salvatore Pomante of Center Line.

AP Photofax

MICHIGAN OPEN CHAMP — Thom Rosely of Belmont, winner of the Michigan Open golf tournament yesterday at Brighton, hurries into the crowd to show his wife the awards. She laughingly grabs the first place checks for $750. The 26-year-old pro led from the start and finished the 72 holes with a 282.

Hornung Puts Life in Packers Again

By Associated Press

Paul Hornung came home and the Green Bay scoreboard came to life again.

Hornung, under suspension throughout the 1963 National Football League season, sparkled in his 1964 home exhibition debut before 42,327 well-wishers Saturday night, leading the Packers past the sputtering New York Giants 34-10.

* * *

Hornung, three-time NFL scoring champion, had a hand in 16 of his team's points against the injury-depleted Giants, who played the Packers even in the first half but fell apart in the last 30 minutes.

PASSES FOR TD

Hornung tossed a 56-yard scoring pass to Boyd Dowler on the halfback option, converted after each of the Packers' four touchdowns and kicked a pair of field goals.

* * *

The Cleveland Browns led a Saturday night offensive binge, routing the Los Angeles Rams 56-31 in an NFL exhibition behind the passing of Frank Ryan and Jim Ninowski.

* * *

In other NFL games, the Dallas Cowboys riddled the San Francisco 49ers 34-23; the Minnesota Vikings won their second straight, stunning the St. Louis Cardinals 24-10, and the champion Chicago Bears held off the Washington Redskins 14-13.

Friday night, the Baltimore Colts and Detroit Lions played a 28-28 tie and the Pittsburgh Steelers fell before the revamped Philadelphia Eagles 24-13 in NFL games.

The Kansas City Chiefs edged the Buffalo Bills 24-21 and the Denver Broncos topped the Oakland Raiders 20-7 in AFL activity.

The Packers broke a 3-3 knot in the third period, recovering a Giant fumble on their 13 and going the distance in eight plays. Bart Starr completed three key passes during the march and Frank Mestnik, subbing for the injured Jim Taylor, scored from seven yards out.

Green Bay then overwhelmed the Giants with a 24-point fourth quarter.

4 TD PASSES

Ryan, a former Ram, fired four touchdown passes in the first half and Ninowski hit with two scoring strikes in Cleveland's explosion against Los Angeles. Jimmy Brown, used sparingly, scored another touchdown on a short burst. Rookie Paul Warfield grabbed three touchdown passes and Gary Collins two.

San Francisco rookie prize George Mira completed only four of 16 passes during a brief appearance but ran 28 yards for a touchdown. John Brodie collaborated with Bernie Casey on a 71-yard pass-run play for the other 49er touchdown and Tommy Davis booted three field goals.

The surprisingly potent Vikings, who upended New York a week ago, rode the passing arm of Fran Tarkenton and a blitzing defense to their victory over highly-regarded St. Louis. Tarkenton, shaken up and sidelined midway through the third period, came back with 3½ minutes to play and directed Minnesota to two quick touchdowns that put the game out of reach.

The Redskins blew a last-minute bid to upset the Bears when Rookie John Seedborg missed a 41-yard field goal attempt. Washington fumbles set up both Chicago touchdowns, with Ronny Bull and Joe Marconi scoring from in close.

EXHIBITION PRO FOOTBALL
By The Associated Press
NATIONAL LEAGUE

Eastern Conference	W	L	T	Pct.	Pts	OP
Cleveland	1	1	0	.500	63	57
Philadelphia	1	1	0	.500	41	41
St. Louis	1	1	0	.500	30	31
Dallas	1	1	0	.500	40	40
Pittsburgh	0	1	0	.000	13	24
Washington	0	2	0	.000	40	42
New York	0	2	0	.000	17	55
Western Conference						
Minnesota	2	0	0	1.000	45	17
Chicago	1	0	0	1.000	14	13
Baltimore	1	0	1	1.000	56	45
Detroit	1	0	1	1.000	56	55
Green Bay	1	1	0	.500	41	30
San Francisco	1	1	0	.500	49	41
Los Angeles	1	1	0	.500	48	62

SATURDAY'S RESULTS
Green Bay 34, New York 10
Chicago 14, Washington 13
Minnesota 24, St. Louis 10
Cleveland 56, Los Angeles 31
Dallas 34, San Francisco 23

SUNDAY'S RESULTS
No games scheduled.

THIS WEEK'S SCHEDULE
FRIDAY — Baltimore at St. Louis.
SATURDAY —Chicago vs. Green Bay at Milwaukee. Cleveland vs. Pittsburgh at Akron. Dallas vs. Los Angeles at Portland, Or. Minnesota vs. San Francisco at Salt Lake City. New York vs. Washington at Ithaca, N.Y.
SUNDAY — Detroit at Philadelphia.

Pontiac Press Photo

PLANS FOR JACKSON—The managers of the three Pontiac Parks and Recreation Department entries in the state association playoffs tomorrow at Jackson discuss their plans over a road map of the state. (Left to right) Owen Kendrick, Northside Kiwanis, Jeff Chambers, the Yankees, and Sam Sheehy, Auburn Heights Boys' Club, will be guiding their teams in the semifinal games Tuesday morning hoping for berths in the afternoon's championship finals.

BEST IN SHOW

Pontiac Press Photo

KING OF THE SHOW — Ch. Kerryalls Captain Kidd, a Lakeland Terrier, didn't pirate The Pontiac Press Best-in-Show trophy being presented by Outdoor Editor Don Vogel at yesterday's Pontiac Kennel Club Show. The San Francisco based champion bested 709 other dogs for the award. George Ward of Constantine, Mich., handled Kidd.

Captain Kidd Captures PKC Booty

The legendary pirate Captain Kidd roamed the high seas in the company of undesirables plundering ships and coastal towns.

Another Captain Kidd pillaged a dry waterfront yesterday. And he was in much better company.

* * *

Kerryalls Captain Kidd is a champion, not a pirate. This three-year-old roams the dog world trying to catch the eye of the judges at the right time. He succeeded again yesterday.

The Lakeland Terrier from Kerryall Kennels in San Francisco won The Pontiac Press Best-in-Show trophy at the Pontiac Kennel Club show on the Waterford Township High football field.

Handled by George Ward of Comstatine, Mich., Captain Kidd included the winner of Saturday's Flint show among his five victims in the final judging before Dr. Frank Booth of Elkhart, Ind.

There was a record 746 entries in the show.

Captain Kidd was the only Lakeland terrier. This meant he had to wait until the group judging before really setting sail for the booty.

R. A. Cross of Victoria, British Columbia, decided that Captain Kidd was the class of the terrier group.

FLINT WINNER

Ch. Cherry Point Brask, an Irish Setter owned by Mrs. Cheever Porter of New York won at Flint and took the sporting group in the PKC show.

Ch. Mandarin's Kentucky Colonel, a Pekingese owned by Mrs. Ralph O'Daniel of Owensboro, Ky., a former PKC show winner, reached the final by winning the toy group.

Other group winners were Ch. Laurolyn Patti O'M-B, a Shetland sheepdog owned by Mori-Brook Kennels of Allegan, working group; Ch. Kazoo's Freddie the Freeloader, a bassett owned by J. Frank Harrison, Chattanooga, Tenn., hound group; and Ch. Ralanda Ami Francine, a French bulldog, owned by Mr. and Mrs. Ralph M. West of Livonia.

An English springer spaniel owned by Diane W. Ziessow of Franklin made the best showing by a local entry, placing second in the sporting group.

Linda Armstrong, 2385 Oaknoll, won the open division of the junior showmanship.

A novice A Irish setter, Clark's Independent Duchess owned by James P. Clark of Warren, was the highest scoring obedience dog with a 194.

City Junior Nines Eye State Titles in Jackson

Three delegations of Pontiac junior recreation baseball fans will be heading for Jackson tomorrow morning in hopes they can root home a state champion.

The Class D Auburn Heights Boys' Club entry and the Class E Northside Kiwanis have 10 a.m. games. The teams will travel by car caravan and bus, respectively.

The Yankees, the city's Class F representative, will be going by private cars for their 11 a.m. battle.

The boys' club will play Roseville and the Kiwanis nine will both meet Livonia teams.

Manager Sam Sheehy of Auburn Heights will be making his sixth trip in seven years to Jackson. He has Roger Hayward slated for the mound duty and can also call upon Lynn Thorpe, Dennis Acker and Mike Burklow.

FIRST TIME

This will be the first state semifinal trips for Owen Kendrick, the Kiwanis manager, and Jeff Chambers, the Yankees' skipper.

Kendrick has Rick Miholek, Jim Burton, Randy Hinds and Roger Miller to choose among for the hurling and is leaning to Burton — who won two state playoff games in relief and one as a starter last week.

Chambers probably will go with Victor Quince, although he also has Bob Babiuk, Mike Prince and Clyde Duncan on Yankee hill staff.

The winners in the morning semifinals will advance to the afternoon state championship finals. All games will be at Ella Sharp Park.

Who's Fink? Bop, Goes Lions' Fan

Detroit Lions fans beware! Don't refer to Lion's players as "finks."

It's dangerous.

During Friday night's Lions-Colts game, quarterback Earl Morrall was having a few rough moments and a fan yelled, "Morrall, you're a fink."

The words aroused a husky, seven-year-old boy seated behind the fan.

He hopped from his seat and took a swing at the fan.

The young swinger was Morrall's son, Matt.

Ledwan, Brede Victors in Watkins Sail Races

Norm Ledwan grabbed the thistle class victory and Fred Brede sailed home first in the snipe class in races yesterday morning sponsored by the Watkins Lake Yachting Association.

* * *

In afternoon races, Jack Berlien, who finished third in the morning round, captured the thistle race and Dave Green, also third in the morning, came on to take the snipe decision.

* * *

The association will hold a Snipe Regatta Saturday and Sunday. A single race will be held Saturday at 2 p.m., and two races are listed on the Sunday schedule — one at 10 a.m. and the second at 2 p.m.

State Drivers Major Winners at Waterford

Michigan sports car drivers captured 14 of 15 races Sunday before 4,000 fans at Waterford Hills racing course.

The lone out-of-state winner was Paul Canary of Footville, Wis., who drove his Corvette to victory in the B-production class.

Tom Payne of Ann Arbor took the A-production race in his Cobra, and Clawson's Ken Nielson finished a quarter - mile ahead of the field in the Lotus Formula Jr. race.

Other winners were:

Bob Ladd, Grosse Pointe, Sedan I; Scott Harvey, Dearborn, G-Prod; Fred Sale, Detroit, H-Prod; Dick Hull, Detroit, F-Prod; Richard Dahm, Detroit, E-Prod; Ed Cicotte, Warren, F-Mod; Martin Tanner, Saginaw, H-Mod; John Gardella, Detroit, C-Prod; Chuck Cantwell, Royal Oak, D-Prod; Larry Wilhelm, Warren, F-Vee; Glen Lyall, Garden City, C-Mod.

147 in City Golf Qualifying

* * *

City Softballers Win Two District Titles

Two Pontiac squads picked up district titles with wins over Waterford teams in weekend action in the Michigan Softball Association tournament.

Arro Realty captured the Class B title by knocking off Spencer Floor Covering twice last night at Beaudette Park, 3-2 and 8-6.

UAW No. 594 locked up the Class C crown with a 4-3 decision over Lakeland Pharmacy Saturday evening at Drayton Plains Park.

Arro will now move into regional action Friday at Port Huron. UAW will open regional play at Owosso August 28.

Harry Avesian picked up both victories over Spencer Floor.

The hard-working hurler yielded only six hits in the opener, but Spencer tagged him for 12 in the loosely-played nightcap.

* * *

Arro scored two runs in the sixth inning of the first game to wipe out a 2-1 Spencer lead. Center fielder Al Hayward scored the tying marker on Ed Shipp's second double, and Shipp came across with the winning run on a two-bagger by Don Paterra.

Spencer rattled off six hits and scored five runs in the opening inning of the second game, but Arro came back with three in the second, one in the fourth and put the game away with three in the fifth.

First Game

Arro Realty	000 102 0—3	8	0
Spencer Floor	101 000 0—2	6	0

Winner—Avesian. Loser—Thomas.

Second Game

Arro Realty	030 131 0—8	9	2
Spencer Floor	510 000 0—6	12	5

Winner—Avesian. Loser—McClellan.
ma62 ecessyyzlbyl pb915aes 17

Harrity Wins Second Crown

Pontiac Roller Skaters Lose Team Trophy

Special to The Pontiac Press

LOUISVILLE, Ky — Pontiac's Scott Harrity became a double winner her over the weekend, but the coveted North American Roller Skating team trophy that has resided at the Rolladium since 1958 is going elsewhere.

Pasadena, Tex., won the team honors.

Rolladium, hampered by injuries that eliminated Pontiac skaters from four events, had won the trophy nine of the last 10 years, missing only in 1957.

Eleven-year-old Scott added the juvenile boys freestyle championship to the juvenile B boys speed title he won earlier. He was third in juvenile boys figures.

Rolladium picked up a trio of seconds as the week-long competition came to a close.

Cecelia Darimont and Gerry McNeive were second in the senior dance. The senior four team of Miss Darimont, David Downing, Dennis Horrall and Diane Grassi was second.

Horrall and Miss Grassi were second in senior pairs.

Burton Leads Medal Tourney

Finals Next Weekend at City Course

Avery Burton carded a two-over-par 71 Saturday to pace a record 147-man field in the 18-hole qualifying round of the City Men's Medal tourney at Pontiac Municipal Course.

Burton, a Pontiac Motors employe, turned in a 35-36 over the 5,677-yard course to take the top spot, the second time he has led the qualifiers. His first came in 1958.

Sharing the runner-up spot were Euell H. Smith and Lee Winchester at 72.

The low 33 scorers in the qualifying round will join former champions plus the low five scorers last year for the 36-hole finals. The finalists will play 18 holes Saturday and wrap it up with 18 on Sunday.

MEDAL PLAY QUALIFIERS

Avery Burton 71; Ewell Smith 72; Lee Winchester 72; Chet Reynolds 73; Belitz 73; B. Meyers 73; T. Mitzelfeld 73.

74—R. Allen, Coleman, Deschane, McLaughlin, B. Pembroke.

75—B. Allen, G. Balliet, T. Balliet, Berson, Davis, Kinder, Lindsay, Miller, Robertson, G. Sawyer, Winter.

76—V. Burton, Brown, Donaldson, Hartt, Karvala, Kluesner, Hurd, Pentiuk, Wiegand, Woolcox.

NON-QUALIFIERS

77—L. Leach, James, E. Leach, Bernard, Lucas, Dean, Wine, Ayling, Mathews, H. Law, D. Powell, J. Anderson, T. Anderson, Pettiford, Kruskie, Kimmerer.

78—Ferguson, P. Johnson, E. Williamson, Gaydos, Bachnac, J. Taylor, Harry, Isgrigg.

79—Geror, Barker, VanTine, Bouwens, Chalmers, Shaar, Wright, Wasik Jr., Kallis, Dubrish, Boyer, Hammitt.

80—Skinner, Murphy, R. Allen, Monti, M. Reed, McLintock, Weaver, Pinkney, Hensel, Nicholie.

81—Ackerson, Saum, Marks, D. Williamson, Bond, Smallwood, Pittman, Carle, Jacobs, Paul, Walker.

82—Palopoli, Davey, B. Harding, Lepley, Sterns, Bornak.

83—Cattlett, Brisitt, J. Williams, Secor, Aumaugher, Carey, D. Reed, Oppeneer, M. Law, Hall.

84—E. Garcia, Brandt, Agajanian, L. Law.

85—Parker, Yanke, F. Garcia.

87—J. Sawyer, Harrison, Wood, Parris, McKerricker, Wilson, Peery.

88—Squires, Marshall.

89—Morrow, Spears.

90—Hughes, G. Meyers. 91—Kuhne.

93—Fraser, McPeters, Schroeder.

WITHDREW — Laurance, Hickey, W. Powell, T. Meyers, Badero, Presto, Scheib, Latozas, G. Garcia, Dowell, Green, Childress.

Non-Pro Baseball

WICHITA, Kan. (AP)— Brandon, Neb. beat Chicago 4-2 Sunday night to take a temporary lead in the National Non-Pro Baseball Tournament.

Gary Niebauer pitched a five-hitter for Brandon.

Card Gets 8 Straight Hits

Flood Can't Wash Out Mark

By The Associated Press

The Philadelphia Phillies lost a single game. The San Francisco Giants lost a doubleheader.

But the biggest loser of all Sunday was Curt Flood — and he had eight hits.

While the National League's leading contenders were taking it on the chin, Flood was hitting the ball on the nose for the St. Louis Cardinals and threatening a record that was set when Baltimore was in the National League 70 years ago.

On Sept. 3, 1894, Baltimore outfielder Joe Kelley had collected nine consecutive hits against Cleveland. No one had ever done it before and no one has done it since. Few have even had a shot at the record. But Flood did.

The 26-year-old right-handed swinger collected four hits as the Cardinals bowed to the Los Angeles Dodgers and Sandy Koufax 3-0 in the opener of a doubleheader and reached the ninth inning of St. Louis' 4-0 nightcap triumph with a string of eight consecutive hits.

STRIKES OUT

Flood, however, lost his opportunity by striking out swinging against Ron Perranoski.

Flood, however, did become the first National Leaguer since Stan Rojok of Pittsburgh in 1948 to collect eight hits in a doubleheader and his four hits against Koufax also ranked among the top performances of the season.

Koufax hurled a three-hitter against the rest of the Cardinals as he posted his seventh shutout and 19th victory of the season, striking out 13 and lowering his earned run average to a league-leading 1.74.

* * *

The Phillies, meanwhile, were bombarded by the New York Mets 12-4 but still stretched their lead to 4½ games over the second-place Giants, who dropped a doubleheader to Milwaukee 5-4 and 10-2.

In other NL action, Chicago's Cubs defeated Pittsburgh 5-4 before the Pirates took the second game 7-4 and Cincinnati belted Houston 8-3.

Flood slammed a triple, two doubles and five singles against the Dodgers, collecting four hits in a game for the fifth and sixth time this season while lifting his average from .291 to 302.

Bobby Klaus led the Mets' 17-hit attack against the Phillies with four singles. He triggered a two-run first and started a three-run second and that proved enough. Galen Cisco, touched for homers by Richie Allen and John Herrnstein won it for a 5-13 record.

PAIR HOMERS

The Braves got the job done on a pair of three-run homers that proved more productive than five bases-empty blasts by the Giants. Eddie Mathews got the job done in the seventh inning of the opener while Gene Oliver produced in the nightcap for Milwaukee.

* * *

Willie Mays hit his 36th and 37th for the Giants in the opener while Willie McCovey and Orlando Cepeda also connected. Del Crandall homered in the second game.

* * *

The Cubs won the opener in the ninth when singles by Dick Bertell, Andre Rodgers and pinch hitter Jimmy Stewart produced the winning run off Pirate reliever Al McBean, who hadn't lost in 60 appearances dating back to July 27 last year.

* * *

The Pirates slammed 14 hits in the second game, including two-run homers by Donn Clendenon and Bill Mazeroski.

Frank Robinson's two-run homer off Ken Johnson was the big blow for the Reds while Joey Jay checked the Colts on six hits for a 9-8 record.

Royal Oak Driver Hurt in Boat Race

CINCINNATI (AP) — Driver Jim Miller of Royal Oak, Mich., was injured Sunday when his motorboat, the Hustler, disintegrated in the 44th annual Ohio Valley Motorboat Association Regatta.

Miller is listed in "fairly good condition" at a local hospital.

He was driving his boat in the second lap of the last race on the Ohio River course when it blew apart.

Two Michigan boats won firsts in the multi-class regatta.

Ray Weber of St. Clair Shores powered his Mom's Worry to victory in the 145-cubic inch class. Fat Chance, owned by Royce Richards and driven by George English, both of Detroit, won the 225-cubic inch trophy.

Rolls Highest Single Game

WICHITA, Kan. (AP)—Three Gables of Nashville, Tenn. won the Bowling Proprietors Association of America's annual national team handicap championship Sunday.

Nashville took $7,500 of the $60,000 prize fund.

Three Gables took the lead after the first six games Saturday with 6247 and came back with 3204 in the final three games Sunday for a total score of 9451. It was the second highest nine-game total with handicap in the tournament's history.

Vanply 3-11 of Grants Pass, Ore. was second and won $5,000 with a nine-game total of 9063.

Another Nashville team, Ray Batts Furniture, placed third with 9047 and drew $4,000 in prize money.

Pontiac's Carling Beer team finished 13th with a 8,745 to win $1,500.

The high individual scratch game Sunday was 247 by H. D. Little of Borger, Tex. It was the second high of the tournament. Pete Schubeck of Pontiac, Mich., rolled a 256 game Saturday.

Someday, someone may learn how to make a better whiskey than this. But, as of today, nobody has.

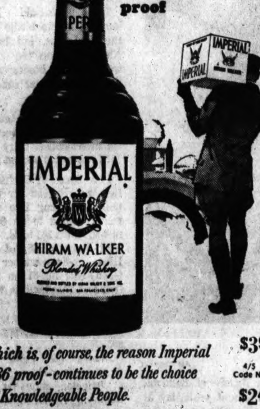

Which is, of course, the reason Imperial - 86 proof - continues to be the choice of Knowledgeable People.

$3.95 4/5 Qt. Code No. 408

$2.49 Pint Code No. 409

BLENDED WHISKEY · 86 PROOF · 30% STRAIGHT WHISKEYS
70% GRAIN NEUTRAL SPIRITS · HIRAM WALKER & SONS INC., PEORIA, ILL.

Major League Boxes

CLEVELAND		ab	4	h	bi	MINNESOTA		ab	r	h	bi
Salmon	2b	4	0	2	0	Kindall	2b	5	1	2	0
Howser	ss	4	0	0	0	Rollins	3b	5	2	2	1
Wagner	lf	4	0	0	0	Oliva	cf-rf	4	3	2	1
Chance	1b	4	0	1	0	Killebrew	lf	4	2	1	2
Alvis	3b	3	0	0	0	Hall	cf	0	0	0	0
Francona	rf	3	0	0	0	Mincher	1b	5	1	2	2
Dicken	ph	1	0	0	0	Allison	rf-lf	4	1	2	2
Davalillo	cf	3	0	1	0	Versalles	ss	5	1	3	4
Azcue	c	3	1	1	0	Zim'man	c	5	0	0	0
Sieberg	p	2	0	0	0	Grant	p	3	2	1	0
Held	2b	1	1	1	2						
Totals		32	2	6	2	Totals		40	13	15	12

Cleveland .... 000 000 020— 2
Minnesota .... 001 200 64x—13

E—Siebert. DP—Minnesota 1. LOB—Cleveland 4, Minnesota 7.

2B—Salmon, Oliva, Mincher, Rollins, Grant. HR—Held (16), Versalles (14), Killebrew (42). SB—Versalles, Allison.

	IP	H	R	ER	BB	SO
Siebert, L, 3-5	6	6	3	3	0	5
Abernathy	2-3	3	6	6	4	0
Ramos	1	6	4	4	0	0
Donovan	1-3	0	0	0	0	0
Grant, W, 10-9	9	6	2	2	1	3

T—2:32. A—23,218.

CHICAGO		ab	r	h	bi	BOSTON		ab	r	h	bi
Landis	cf	5	1	1	0	Mantilla	2b	4	0	2	0
Weis	2b	4	0	0	0	Horton	lf	4	0	1	0
Rob'son	lf	3	1	1	0	Y'trze'ski	cf	4	0	0	0
Skowron	1b	3	0	2	1	Stuart	1b	4	0	1	0
Ward	3b	4	0	0	0	Wilson	pr	0	0	0	0
Hansen	ss	2	0	0	0	Thomas	rf	4	0	0	0
Her'b'ger	rf	1	0	0	0	Malzone	3b	3	0	3	0
M'Craw	ph-lf	2	0	0	0	Bressoud	ss	4	0	1	0
Stephens	rf	1	0	1	0	Nixon	c	1	0	0	0
Carreon	c	3	0	1	0	Tillman	c	2	0	0	0
Martin	c	1	0	0	0	Connolly	p	0	0	0	0
Horlen	p	3	0	0	0	Heffner	p	1	1	0	0
Wilhelm	p	1	0	0	0	Jones	ph	1	0	0	0
						Mejias	lf	0	0	0	0
Totals		33	2	6	1	Totals		32	1	8	0

Chicago .... 101 000 000—2
Boston .... 001 000 000—1

E — Mejias. DP — Chicago 3. LOB—Chicago 8, Boston 6.

2B —Carreon, Malzone 2. 3B—Robinson, Landis, Skowron.

	IP	H	R	ER	BB	SO
Horlen, W, 9-7	6 2-3	5	1	1	2	2
Welheim	2 1-3	3	0	0	0	2
Connolly, L, 2-10	2 2-3	3	2	2	3	2
Heffner	5 1-3	2	0	0	0	5
Radatz	1	1	0	0	0	1

HBP—By Connolly (Hansen). WP—Connolly 2. T—2:21. A—11,593.

NEW YORK		ab	r	h	bi	BALTIMORE		ab	r	h	l
Linz	ss	4	0	1	0	E. Rob'son	cf	5			
Rich'dson	2b	4	0	1	0	Aparicio	ss	3	0	0	0
Lopez	lf	4	1	2	1	Siebern	1b	3	0	0	0
Maris	rf	4	1	1	0	Powell	lf	3	0	1	0
Tresh	cf	4	1	1	0	B. R'son	3b	4	1	1	1
Pepitone	1b	3	0	0	0	Bowens	rf	3	0	1	0
Blanchard	c	2	0	2	0	Brown	c	3	0	0	0
Howard	ph-c	2	0	2	2	Adair	2b	4	0	1	0
Boyer	3b	4	0	0	0	Pappas	p	2	0	0	0
Stottl'yre	p	2	0	0	0	Johnson	ph	1	0	0	0
						Lau	ph	1	0	1	0
						Saverine	pr	0	0	0	0
Totals		33	3	10	3	Totals		32	1	5	1

New York .... 000 000 210—3
Baltimore .... 010 000 000—1

E—Boyer. DP—Ne wYork 2, Baltimore 2. LOB—New York 5, Baltimore 9.

2B—Blanchard, Maris, Howard, Adair, Lau. HR—B. Robinson (20), Lopez (9). SB—Aparicio 2.

	IP	H	R	ER	BB	SO
Stottl're W, 2-0	8 2-3	5	1	1	5	2
Downing	1-3	0	0	0	0	1
Pappas	6	5	0	0	1	7
Barber, L, 8-9	1	3	2	2	0	0

HBP—By Pappas, Pepitone. T—2:16. A—43,382.

Second Game

MILWAUKEE		ab	r	h	bi	SAN FRANCISCO		ab	r	h	bi
Mathews	3b	5	1	2	1	Kuenn	rf	3	0	1	0
F. Alou	rf-lf	4	2	3	0	Lanier	2b	4	0	0	0
Aaron	2b-rf	5	1	1	1	Mays	cf	4	0	1	0
Oliver	1b	5	2	1	3	Cepeda	1h	4	0	0	0
Torre	c.	5	1	2	1	McCovey	lf	4	0	1	0
Maye	cf	3	2	2	0	Hart	3b	3	1	2	0
Carty	lf	4	0	0	1	Crandall	c	4	1	1	1
Bolling	2b	1	0	0	0	Pagan	ss	1	0	0	0
Menke	ss	3	1	2	1	Snider	ph	1	0	0	0
Cloninger	p	4	0	1	2	D'venport	ss	1	0	0	0
						Hendley	p	0	0	0	0
						M. Alou	ph	1	0	0	0
						Peterson	ph	1	0	0	0
						Hiller	ph-2b	2	0	1	1
Totals		39	10	14	10	Totals		33	2	7	2

Milwaukee .... 004 000 411—10
San Francisco .... 010 000 100— 2

E—Cepeda 2, Mays. DP—Milwaukee 1, San Francisco 3. LOB—Milwaukee 9, San Francisco 7.

2B—Mays, Kuenn, McCovey, Hiller, Menke, Torre, F. Alou, Maye. 3B—Maye. HR—Crandall (2), Oliver (9). S—Cloninger.

T—2:43. A—40,713.

	IP	H	R	ER	BB	SO
Cloninger, W, 12-11	9	7	2	2	3	4
Hendley, L, 10-8	3	4	4	4	1	0
Shaw	2	3	0	0	0	1
Pregenzer	2	3	4	1	5	1
Pierce	2	4	2	2	0	1

T—2:43. A—40,713.

Second Game

		ab	r	h	bi	LOS ANGELES		ab	r	h	bi
Flood	cf	5	1	4	2	Wills	ss	4	0	1	0
Brock	lf	0	0	0	0	Trace'ski	3b	4	0	1	0
James	ph-lf	5	0	0	0	W.Davis	cf	4	0	0	0
Shannon	rf	0	0	0	0	T.Davis	lf	4	0	1	0
Groat	ss	3	0	0	1	Howard	rf	3	0	1	0
Maxvill	ss	0	0	0	0	Fairly	1b	3	0	0	0
Boyer	3b	4	1	1	0	Totals		31	0	6	0
Warwick	rf	4	1	2	0						
White	1b	3	0	0	0	Camilli	c	3	0	0	0
Javier	2b	4	1	2	0	Oliver	2b	3	0	0	0
McCarver	c	3	0	0	1	L.Miller	p	1	0	1	0
Simmons	p	3	0	0	0	Walls	ph	1	0	0	0
Totals		34	4	9	4	Parker	ph	1	0	1	0

St. Louis .... 100 300 000—4
Los Angeles .... 000 000 000—0

E—Howard. DP—St. Louis 2. LOB—St. Louis 7, Los Angeles 4.

3B—Flood. SB—T. Davis. SF—Groat, McCarver.

	IP	H	R	ER	BB	SO
Simmons, W, 13-9	9	6	0	0	0	4
L.Miller, L, 2-4	3 2-3	6	4	4	1	2
R. Miller	1 1-3	2	0	0	1	0
Ortega	3	1	0	0	0	1
Perranoski	1	0	0	0	0	1

T—2:20. A—38,072.

PHILADELPHIA		ab	r	h	bi	NEW YORK		ab	r	h	bi
Gonzalez	cf	4	1	2	0	Klaus	3b	4	3	4	1
Allen	3b	4	1	3	2	Hunt	2b	5	1	2	2
Callison	rf	4	0	0	0	Krane'pool	1b	5	2		
Covington	lf	4	0	0	0	Chr't'pher	rf	5	2	3	3
Dalrymple	c	4	0	0	0	Altman	lf	5	2	2	1
Thomas	1b	4	0	1	0	Hickman	cf	3	0	2	2
Taylor	2b	3	1	1	0	Can'zaro	c	4	0	1	1
Wine	ss	1	0	0	0	Gonder	ph-c	1	0	0	1
Briggs	ph	1	0	0	0	McMillan	ss	5	2	1	0
Rojas	ss	2	0	1	1	Cisco	p	4	0	0	0
Mahaffey	p	0	0	0	0						
Johnson	ph	1	0	0	0						
Shantz	p	1	0	0	0						
Herrns'n	lf	2	1	1	4						
Totals		35	4	9	3	Totals		43	12	17	11

Philadelphia .... 000 200 011— 4
New York .... 231 021 03x—12

E—Thomas 2, Wine, Shantz, Culp. DP—New York 1. LOB—Philadelphia 5, New York 10.

2B—Christopher. 3B—Hunt, Altman. HR—Allen (20), Herrnstein (6). SB—McMillan. S—Cisco.

	IP	H	R	ER	BB	SO
Mahaffey, L, 10-6	1-3	3	2	1	1	0
Roebuck	1 2-3	5	3	3	0	2
Shantz	5	6	4	4	1	2
Culp	1	3	3	2	0	1
Cisco, W, 5-13	9	9	4	3	0	4

HBP—By Cisco, Taylor. PB—Gonder. T—2:46. A—24,486.

Second Game

PITTSBURGH		ab	r	h	bi	CHICAGO		ab	r	h	bi
Bailey	3b	5	2	2	0	Stewart	2b	5	1	2	0
Mota	cf-lf	5	0	2	1	Clemens	rf	5	0	2	1
Clmenete	rf	5	1	1	1	Santo	3b	4	0	3	2
Williams	lf	5	1	1	0	Banks	1b	4	0	1	0
Stargell	lf	4	1	2	0	Gabri'lson	cf	4	0	1	0
Virdon	pr-cf	0	0	0	0	Roznovsky	c	3	0	0	0
Clenden'n	1b	5	1	2	2	Schaffer	ph	1	1	1	0
Mazer'ski	2b	4	2	2	2						
Pagliaroni	c	3	0	2	0	Rodgers	ss	4	0	1	1
Alley	ss	2	0	0	1	Slaughter	p	1	0	0	0
Blass	p	3	0	1	0	Gregory	ph-p	1	0	0	0
						Burke	ph	1	1	0	0
Totals		36	7	14	7	Totals		38	4	12	4

Pittsburgh .... 302 011 000—7
Chicago .... 101 000 002—4

E—Mota. DP—Pittsburgh 1, Chicago 1. LOB—Pittsburgh 8, Chicago 8.

2B—Pagliaroni, Santo, Schaffer, Clemens. 3B—Bailey, Santo. HR—Clendenon (7), Mazeroski (9). SB—Bailey. SF—Alley.

	IP	H	R	ER	BB	SO
Blass, W, 5-7	7 2-3	9	2	2	1	6
Bork	1-3	2	2	2	0	0
Face	1	1	0	0	0	2
Slaughter, L 2-4	2 1-3	6	5	5	2	1
F.Burdette	2 2-3	3	1	1	2	0
Gregory	4	5	1	1	1	1

Bork faced 2 men in 9th.
WP—Blass. T—2:39. A—22,376.

Night Game

CINCINNATI		ab	r	h	bi	HOUSTON		ab	r	h	bi
Ruiz	2b	5	1	3	2	Spangler	lf	4	0	0	0
Keough	rf	5	0	1	0	Fox	2b	3	0	1	0
Pinson	cf	3	2	0	0	Gaines	rf	3	0	0	0
Robinson	lf	3	2	1	3	Bond	1b	4	1	1	0
D.Johnson	1b	4	0	1	0	Aspromonte	3b	4	2	2	
Edwards	c	5	1	1	0	Hardy	cf	4	0	1	1
Cardenas	ss	5	1	3	2	Lillis	ss	4	0	1	0
Boros	3b	4	1	1	1	Grote	c	4	0	0	0
Jay	p	3	0	0	0	K. Johnson	p	1	0	0	0
						Bruce	ph	1	0	0	0
						Coombs	p	1	0	0	0
Totals		37	8	11	8	Totals		33	3	6	3

Cincinnati .... 112 002 002—8
Houston .... 000 000 102—3

E—Lillis 2, Gaines, Edwards. LOB—Cincinnati 9, Houston 5.

2b—Cardenas, D. Johnson, Lillis. 3b—Ruiz. HR—Robinson (22) , Aspromonte (11). S—Jay. SF—Robinson.

	IP	H	R	ER	BB	SO
Jay, W, 9-8	9	6	3	3	2	9
K.Johnson, L, 8-13	2	5	4	3	1	0
Jones	3	1	0	0	1	0
Raymond	1	3	2	2	0	1

Johnson faced 2 men in 3rd.
T—2:34. A—8,179.

Good Review for Yank Summer Replacement

Stottlemyre Wins Second

Orioles' Lead Down to Two Games

By The Associated Press

Mel Stottlemyre is one summer replacement who may wind up with a show of his own. And on another network.

The 22-year-old right-hander, whose name looks as if it had been plucked at random from a spilled type case, made his second vital start Sunday for the New York Yankees during Flag Fortnight, and came off with his second victory.

This time he whipped the league-leading Baltimore Orioles 3-1. That moved the Yankees to within 2½ games of the Orioles, and started Manager Yogi Berra talking pennant.

If things keep on like that, Mel will have a starting job in the World Series in October. That might create one problem — the Series is on NBC, and the Yankees were bought last week by CBS.

A misjudged outfield fly helped the Yankees to their first two runs in the game, and a double case of the outfield staggers figured in the 2-1 victory the Chicago White Sox scored over the Red Sox at Boston.

* * *

The Chicago victory moved the second place White Sox to within two games of the top.

The Yankees move on to Chicago now for four games that will wind up the two-week span during which they will have played the Orioles and White Sox 15 straight games.

OTHER GAMES

In other American League games, Harmon Killebrew hit his 42nd homer as the Minnesota Twins trounced the Cleveland Indians 13-2, the Detroit Tigers walloped Kansas City 11-5 and Washington defeated the Los Angeles Angels 4-1.

Stottlemyre was called up from Richmond in the International League only last Tuesday in a mid-summer move to bolster the suddenly shaky Yankee pitching.

* * *

The next day he trimmed the White Sox 7-3, in a complete game. Sunday he went 8 2-3 innings — Al Downing came in and got the last out — in the decision over the Orioles.

The Orioles got off in front 1-0 on Brooks Robinson's homer in the second, and in the fourth the Yankees had men on first and third with none out and failed to score.

It was still 1-0 going into the seventh, when Oriole starter Milt Pappas had to retire when his right arm stiffened up. Steve Barber came in, and Roger Maris promptly sliced a double to left. He went to third when Tom Tresh singled to deep short. Luis Aparicio got his glove on the ball and would have thrown Maris out at third but he couldn't hold it.

LOST IN LIGHTS

Then with two on, pinch hitter Elston Howard lashed a liner to right. Sam Bowens lost it in the lights which had been turned on in mid-game on an overcast day and played it into a double, with two runs scoring.

Lopez added a homer in the eighth for the other Yankee run.

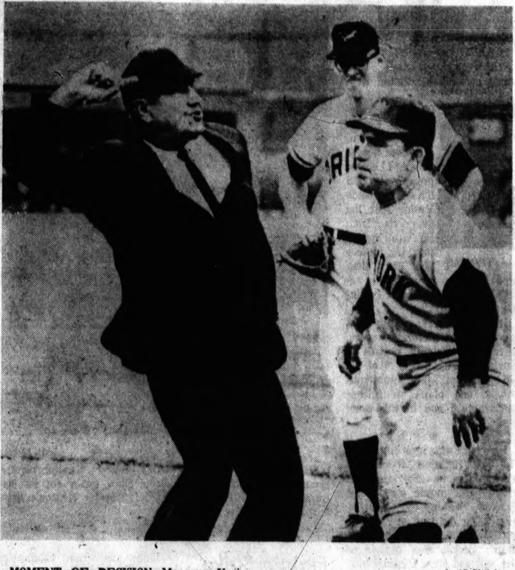

MOMENT OF DECISION—Manager Yogi Berra of the New York Yankees loses the second "out" argument to umpire John Stevens in yesterday's game. Berra protested when Stevens called Bobby Richardson out at first and the umpire responded by putting Yogi out of the game. That's Norm Siebern of the Orioles smiling in the background. New York won, 3-1.

AP Photofax

Cronin May Call Meeting

Yankees' Sale Still Hot Topic

BOSTON (AP) — American League President Joe Cronin is the next batter due in the controversial sale of the New York Yankees to CBS — baseball's hottest topic from capitol hill to the dugouts.

Cronin said he will decide today whether to call a league meeting as requested by Arthur Allyn, president of the Chicago White Sox.

Allyn contends the telegraphic vote which approved 8-2 the sale of 80 per cent of Yankee stock to CBS, violates the league constitution.

Meanwhile, Rep. Emmanuel Celler, D-NY, chairman of the House Judiciary Committee, said in Washington the transaction may run afoul of the Celler-Kefauver anti-trust act.

Dr. Frank Stanton, president of CBS, replied CBS had been advised by counsel before undertaking negotiations "that the acquisition would in no way violate the anti-trust laws, including the Celler-Kefauver act."

Cronin was in Baltimore Sunday and said he would "certainly take up the matter" of the Allyn request for a meeting upon his return to his Back Bay office today.

CALL MEETING

As league president, Cronin is free to call an owners meeting, or not, at his discretion. If he decides not to call the meeting, Allyn can force a meeting by getting two other owners to request it with him.

Allyn voted against the Yankees-CBS sale. So did Charles O. Finley, Kansas City owner.

Allyn contends a unanimous vote was required for the Yankees-CBS sale unless the owners had received notice 15 days in advance. The subject of possible sale had not arisen at the annual owners meeting in Chicago a few days earlier.

Rep. Celler had this to say about the acquisition of a major league baseball team by the television-radio network:

"Viewed as a vertical acquisition of a major supplier by a customer, this acquisition gives CBS one voice out of 10 in passing on its own bids for the radio and television broadcast rights to the World Series . . . the All-Star game and Game-of-The-Week broadcasts.

"It is fair to assume that CBS, as owner of radio and TV stations in New York, will exclude other networks from the radio and TV broadcast rights to Yankee home games, and it may give its owned and operated stations in other cities, such as Chicago and Los Angeles, the inside track on Yankee away-game telecasts in those cities.

"In addition, the trend may continue. The Detroit Tigers are controlled by John Fetzer, who has important broadcast interests. So, too, the Los Angeles Angels are controlled by a group headed by Gene Autry, which has substantial broadcast interests. Accordingly, this acquisition may set off a chain of similar ones.

"Indeed, the day may come when NBC ends up playing CBS in the World Series."

GOOD YEAR TIRES
AUTO SERVICE COUPON SPECIALS
Clip 'Em Out—Cart 'Em In—Count Your Savings

BEST TERMS On Auto Service In This Area
20% DOWN up to 6 Mos. to pay

Tue. and Wed. Only!
SAVE 3.00 OFF ANY MUFFLER with this coupon
Original Equipment Quality

GOODYEAR
19.90 a pair
DOUBLE VALVE ACTION SHOCK ABSORBERS With This Coupon

Brake & Front End Special
- ★ Correct Camber, Caster, Toe-In, Toe-out.
- ★ Re-pack Front Wheel Bearings
- ★ Adjust Brakes, All Four Wheels
- ★ Check Balance of Front Wheels
- ★ Road Test

6.95 with this coupon

Brake Adjustment
All Four Wheels 33c with this coupon
BY APPOINTMENT

WHEEL BEARINGS REPACKED
WITH THIS COUPON 79c
BY APPOINTMENT

"Now...Instant Credit at Goodyear"
For all holders of Charge-A-Plates and National Credit Cards. Drive in, present plate or card. Your charge account will be opened while your tires are being mounted.

GOOD YEAR TIRES
GOODYEAR SERVICE
30 S. CASS FE 5-6123
Open Mon. & Fri. 'til 9 P.M.

New Golf Pro Wins St. Paul Tournament

ST. PAUL (AP) — Young Chuck Courtney, a freshman on the professional golf circuit, did some positive thinking, convinced himself he was a good putter and wound up with the championship in the $65,000 St. Paul Open.

* * *

The LaJolla, Calif., golfer, 23, pocketed $11,500 Sunday in taking his first tournament crown. He joined the pro tour for the first time in January.

SCRAMBLES

Courtney overtook a scrambled field early Sunday and shot a five-under-par 66 for the second straight day. His 72-hole total of 272 was 12-under-par for the Keller course and put him three shots ahead of Charlie Sifford of Los Angeles, Jack McGowan of Largo, Fla., and Rod Funseth of Spokane.

* * *

Courtney had a feeling when he came here that maybe it was time for him to start winning.

"I'd been playing good golf for the past few weeks, and nothing was happening," he said. "all I lacked was the putting. So, for this tournament, I told myself I was a good putter. That seemed to do the trick."

* * *

Courtney had critical putts for pars on the ninth, 10th and 11th holes — from four to seven feet — and each rolled in. On the 12th he had a tough downhill, sidehill five-footer for a birdie, and rolled it into the cup. His putts on the 13th and 14th went "right to the botom of the cup," said Courtney, "when they bounced back up."

On the 220-yard 15th hole he knew he had succeeded. Already leading by three shots, Courtney hit a low, screaming four-wood tee shot that put the ball 10 inches from the hole.

"When I saw that ball go up there to the stick, I knew I only had to hold onto the club the rest of the way in order to win," he said.

St. Paul (AP) —The 72-hole scores and top money winners in the St. Paul Open Golf Tournament:

Chuck Courtney, $11,500	68-72-66-66 272
Charles Sifford, $4,433	70-70-68-67—275
Jack McGowan, $4,433	68-71-68-68—275
Rod Funseth, $4,433	68-71-69-67—275
Julius Boros, $2,560	68-71-71-66—276
Boboy Nichols, $2,560	67-72-70-67—276
Labron Harris, $2,560	68-69-70-69—276
Bruce Devlin, $2,560	72-69-66-69—276
Howie Johnson, $2,560	69-69-68-70—276
Bob Bruno, $1,675	71-72-68-66—277
Don Massengale, $1,675	70-70-70-67—277
John Cook, $1,675	66-70-73-68—277
Lionel Hebert, $1,675	71-71-67-68—277
Fred Hawkins, $1,158	73-70-69-66—278
Jerry Edwards, $1,158	71-71-70-66—278
Phil Rodgers, $1,158	73-70-69-66—278
Dow Finsterwald, $1,158	71-69-70-68—278
Jay Hebert, $1,158	66-75-69-68—278
Don Fairfield, $1,158	67-71-69-71—278
Jackie Cupit, $775	69-70-72-68—279
Paul Bondeson, $775	72-67-71-69—279
Ken Venturi, $775	70-68-69-72—279
Frank Beard, $775	69-70-68-72—279
George Archer, $775	68-67-70-74—279
Claude King, $527	74-68-71-67—280
Joe Campbell, $527	70-70-73-67—280
Duff Lawrence, $527	71-68-73-68—280
Dave Hill, $527	71-68-72-69—280
Kel Nagle, $527	72-70-69-69—280
Bob Rosburg, $527	70-69-71-70—280
Ray Floyd, $527	72-66-71-71—280
Dan Sikes, $370	74-72-68-67—281
Jerry Steelsmith, $370	69-70-73-69—281
Bruce Crampton, $370	70-69-72-70—281
Bob McCallister, $370	71-72-68-70—281
Johnny Bulla, $370	73-69-69-70—281
Fred Haas, $370	71-74-66-70—281
Jim Ferree, $370	71-73-66-71—281
Gene Littler, $370	70-67-72-72—281
Gardner Dickinson, $275	72-74-68-68—282
Dick Crawford, $275	69-71-72-70—282
Gordon Jones, $275	71-67-73-71—282
Bob Charles, $275	73-71-67-71—282

Oak Brook Rides Away

MILWAUKEE (AP) — Charlie Smith scored eight goals Sunday as defending champion Oak Brook of Hinsdale, Ill. eliminated Milwaukee from the U.S. Polo Association's national 20-goal tournament with a 13-5 triumph.

* * *

Oak Brook, which led 5-2 at the half, swept all four matches with Milwaukee this season.

The Illinois club will play the Santa Barbara, Calif. Crescents Wednesday and the winner will face Tulsa, Okla. for the championship next Sunday at Milwaukee.

* * *

Tulsa gained the finals with a 7-5 victory Sunday over the San Mateo, Calif. Concar Club at Hinsdale, Ill.

Ralston's Ankle Injury Clouds Net Tournament

BROOKLINE, Mass. (AP) — Harried officials of the 84th National Doubles Tennis Championships — already clouded by the absence of top foreign players — today added Dennis Ralston's twisted ankle to their list of troubles as the tournament entered its second day.

Tournament chairman Walter Elcock hadn't recovered from the jolt of losing Mexico's second-seeded team of Rafael Osuna and Antonio Palafox Sunday when he received word that Ralston's ankle injury had forced him out of the final of the nearby Newport, R.I., Invitational.

* * *

Ralston, of Bakersfield, Calif., and McKinley, of San Antonio, Tex., were scheduled to open defense of their National Doubles crown today against Bob Inman of Cambridge, Mass., and Olive Kiloff of Southern Rhodesia. But despite assurances that Ralston would be able to compete, Vic Seixas, captain of the U.S. Davis Cup team, was prepared to withdraw the top-seeded pair rather than risk further injury to the young Californian.

TOP ATTRACTION

The Ralston-McKinley team is the tourney's top gate attraction, particularly since the Mexicans elected to join Australia's Roy Emerson, Fred Stolle, Tony Roche and John Newcombe in shunning the U.S. event and remaining in Europe.

The withdrawal of Ossuna, Palafox and the Aussies left only two first-class foreign pairs —India's Shiv Misra and Premjit Lall, Britain's Mike Sangster and Graham Stillwell — in the tourney and raised speculation whether the foreign boycott would be extended to include the U.S. Nationals next month at Forest Hills, N.Y.

Small Field for Tourney

HUTCHINSON, Kan. (AP)—Contestants kept close check on the weather today as the smallest field in 14 years began qualifying rounds for the National Women's Amateur Golf Tournament.

Of the 101 players entered 20 have withdrawn. The 1951 tourney attracted 79 entries and since then the list has ranged from 100 to 195.

Qualifying will be through 36 holes ending Tuesday, with the low 32 scorers going into match-play competition Wednesday. The 36-hole championship match will be played Saturday at Prairie Dunes Country Club.

Norbert Tries Again

NEW YORK (AP) — Former Olympic middle heavyweight champion Norbert Schemansky of Detroit will be among some 60 of the nation's top lifters at the final Olympic weightlifting trials Friday and Saturday. Schemansky won a gold medal in 1952.

PUTT-PUTT
54 Hole Golf
OPEN 24 HOURS
Dixie Hwy., Drayton Plains
on Loon Lake
OR 3-9383

Immediate Delivery
on the
Fabulous 1965
MUSTANG
Skalnek-Ford,
Inc.
941 S. Lapeer Rd.,
Lake Orion
693-6241

Royal Auto Parts
Pontiac's Largest
GOOD TIRES
Some On Wheels
$2 to $5
Royal Auto Parts
FE 4-9589

Special
2-CAR GARAGE Complete $899
GRAVES CONTRACTING COMPANY
Call Us Anytime OR 4-1511

ATTENTION
Bowlers & Sponsors
BOWLING Shirts
Choose from our complete line!
• MUNSINWEAR • NAT NAST
• SERVICE • AND OTHERS
Fast service and guaranteed work!
Because we operate our own shop.
Stop in or order by phone . . .
We will deliver
HAZELTON'S MY 3-5391 LAKE ORION

ONE WEEK ONLY!
FREE ..7 WORKING DAYS.. FREE
FREE $10.00 FREE
METALWORK with any AUTO PAINT JOB

Same low metalwork prices in effect. Prove it to yourself with Earl Scheib's exclusive, automatic EST-O-METER. If the dial reads $1.00 to $10.00 YOU PAY ABSOLUTELY NOTHING!

Earl Scheib Says: "My NEW Super Diamond Gloss Paint, with G. E. Silicones, is a product of research in my laboratories. It is a CUSTOM auto finish! It's being patented and I'm offering it NOW, with my unconditional Lifetime Guarantee! No "ups"... No "extras." This Super Diamond Gloss paint job includes a complete factory type primer-surfacer coat, before painting therefore requires 2 days instead of our usual one-day service. That's why we speak of QUALITY, VALUE and INTEGRITY when we speak of our paint jobs... whether you select my new SUPER DIAMOND GLOSS JOB at $49.95... or my famous DELUXE QUALITY PAINT JOB FOR ONLY $29.95. In either case, you'll NEVER encounter any "ups" or "extras" at any Earl Scheib Shop."

AVAILABLE ONLY AT Earl Scheib's
NEVER OFFERED BEFORE!
NEW SUPER DIAMOND GLOSS, with
UNCONDITIONAL LIFETIME GUARANTEE

$49.95 ANY CAR ANY COLOR NO "UPS" NO "EXTRAS"
EVERY CAR INFRA-RED TUNNEL BAKED

1ST DAY A complete factory type primer-surfacer coat applied to entire car for added protection and durability.

2ND DAY Car is painted with new Super Diamond Gloss, the paint with unconditional lifetime guarantee.

UNCONDITIONAL LIFETIME GUARANTEE
The Earl Scheib Auto Paint Shops—with company administered and supervised (not franchised) locations in over 100 cities from coast-to-coast, guarantee that your $49.95 "Super Diamond Gloss" paint job will not fade on your car. This is your bona fide lifetime guarantee. At any time, should ANY color, including reds and metallics fade, Earl Scheib will repaint your car completely free of charge. This guarantee honored at any Earl Scheib paint shop in the United States.

Earl Scheib's FAMOUS DELUXE QUALITY AUTO PAINT JOB!
INCLUDES ALL THIS:
ANY CAR—ANY COLOR
CHOOSE FROM 3,000 COLORS
YOUR CHOICE OF ANY COLOR INCLUDING REDS AND METALLICS
PAINTING WHEELS AND JAMBS
EVERY CAR HAND AND MACHINE SANDED
ONE DAY SUPER SERVICE
IN BY 9—OUT BY 5
NO WAXING—NO POLISHING FOR 3 YEARS

$29.95 ANY CAR ANY COLOR NO "UPS" NO "EXTRAS"
EVERY CAR INFRA-RED TUNNEL BAKED

OVER 25 YEARS—SAME LOW PRICE
OVER 4 MILLION SATISFIED CUSTOMERS
NEARLY 50,000 CARS PAINTED MONTHLY
OVER 100 CITIES COAST-TO-COAST

OVER 25 YEARS QUALITY VALUE INTEGRITY
Earl Scheib
THE WORLD'S LARGEST AUTO PAINTER
Hours: Mon. — Fri. 7:30 am to 6 pm - Sat. 8 am to 12 noon
147 S. Saginaw FEderal 4-9955

Tribes in the interior of Morocco still regard the camera as an instrument of the devil to seize and imprison men's souls.

BUFFET BREAKFAST
7 a.m. to 11 a.m. Daily All You Can Eat $1.25
8 a.m. 'til Noon Sunday All You Can Eat $1.25
BUFFET LUNCHEON
Mon. thru Fri., 11:30 'til 2 All You Can Eat $1.35
BUFFET DINNER
Served Every Night All You Can Eat $1.75
TUES. DINNER 5-9
Roast Turkey with Dressing, Beef Stew and Baked Smoked Ham.
WALDRON HOTEL
DOTTY VIEAU at the Piano
PIKE and PERRY

Pontiac's POPULAR THEATER
Week Days: Continuous 11 a.m. to 12 p.m.
Sundays: Continuous 12 a.m. to 12 p.m.
—Now Showing—
'EVIL of FRANKENSTEIN' and 'NIGHT MARE'
TUESDAY LADIES' DAY
10:45 a.m. to 5:00 p.m.
LADIES' 30c MEN 65c

EAGLE
Starts TUESDAY
GREATEST ROMANCE AND ADVENTURE IN A THOUSAND YEARS!
CHARLTON HESTON · SOPHIA LOREN

"Big as 'Ben-Hur' ...if not bigger!" —L.A. Times
SAMUEL BRONSTON PRESENTS
EL CID
70 MM SUPER TECHNIRAMA TECHNICOLOR
RAF VALLONE · GENEVIEVE PAGE · JOHN FRASER
GARY RAYMOND · HURD HATFIELD and HERBERT LOM
directed by ANTHONY MANN music by MIKLOS ROZSA
and
Walt Disney's "HORSE WITH THE FLYING TAIL" in COLOR

Chicago Blasts Hit 2 Buildings

Latest in Long Series of Business Attacks

CHICAGO (AP) — Investigators were seeking clues today to two more attacks on Chicago area businesses — the latest in a long series of bombings and arsons.

A gasoline-fed fire at a west suburban restaurant and the bombing of a south suburban tool and die plant Sunday came two days after a special grand jury was called to probe the wave of attacks.

* * *

The bombing and fire brought the total to 71 in the Chicago area since January 1962. None has been solved.

The fire charred the rear section of an old farm house in Hillside being remodeled to open later this month as an eating place — Lubelle's restaurant and cocktail lounge.

BURNED REMAINS

Directly across the street from Lulubelle's stands the burned-out remains of another restaurant, the Lilac Lodge, which closed in May after arsonists apparently touched off a blaze there. Both places are owned by Joseph Wilkos and his son, Robert.

The elder Wilkos testified in 1958 before a congressional committee investigating possible union racketeering in Chicago area restaurants. However, Robert Wilkos said he does not believe the testimony figured in either arson case.

* * *

The bombing of the Bonnell Manufacturing Co. in Riverdale destroyed a boiler and nearby machinery, causing $15,000 damage.

Fortino's STEAK HOUSE
COUPLE'S NITE MONDAY NITE
1 Dinner at Regular Price — 2nd Dinner at Half Price!
COCKTAILS 4-6 Daily at Special Prices
BUSINESSMEN'S LUNCHES
Serving the Finest Foods and Liquors
15 N. Cass FE 4-4732

Now KEEGO
FEATURE 7:00 & 9:30 P.M.
24 GREAT STARS!
3 TOP DIRECTORS!
METRO-GOLDWYN-MAYER and CINERAMA present
HOW THE WEST WAS WON
METROCOLOR®

WALAKE DRIVE-IN THEATRE
MAPLE ROAD EAST OF WALLED LAKE
Open 7:30 MA 4-3135
Admission $1.00
Both in Color
Now thru Tuesday
First Run Adults Only
3 NUTS IN SEARCH OF a BOLT
PLAYBOY MAGAZINE says: "A zany comedy of Freudian tomfoolery!"
go! go! see! see!
COLUMBIA PICTURES PRESENTS A KOHLMAR-SIDNEY PRODUCTION
BYE BYE BIRDIE

IT'S FUN!... to lose your head and your inhibitions in The Screwiest Comedy of the Year!
IN COLOR · PANAVISION®
starring MAMIE VAN DOREN · TOMMY NOONAN ZIVA RODANN · PAUL GILBERT · JOHN CRONIN
JANET LEIGH · DICK VAN DYKE · ANN-MARGRET · MAUREEN STAPLETON

Public Won't Let Him

Buster Keaton Can't Retire

By BOB THOMAS
AP Movie-Television Writer

THOMAS

HOLLYWOOD — "I could retire mighty easy," says classic comedian Buster Keaton. But his public—or maybe it's Keaton—won't let him.

Buster bought a retirement home in the San Fernando Valley with the proceeds from his film biography, but he sees less of it than he'd like. The reason: The revival of the Keaton art continues to flourish.

His silent features, with nothing added but a musical score, have been drawing crowds in Europe. Buster owns 10 of the old comedies, plus numerous shorts, and plans to release them abroad and in this country.

* * *

He's busy with new films, too. He just returned from New York where he starred in an avant garde movie for Samuel Beckett, "Waiting for Godot."

"I never did find out what it was all about," said the comedian. "Becket was always on the set, and once I asked him, 'How do you get all these crazy ideas? Is it because you had Welsh rarebit the night before?' He just smiled and walked away."

Now Old Frozenface has stuck a feather in his pork-pie hat and is playing Chief Rotten Eagle in "Pajama Party," a new concoction from the makers of the beach-party pictures. It's his first long role in films for many years; he has done cameos in Chaplin's "Limelight," "Around the World in 80 Days," "Huckleberry Finn" and "It's a Mad World."

Another recent assignment: working up comedy routines for the Ice Follies.

"I tried to convince the boys to be comedians first and skaters second, but I failed," Buster sighed.

MONEY SIDELINE

And he has made a lucrative sideline of television commercials. While in New York he appeared in a Keystone Cop sequence for Ford trucks and he has huckstered for headache remedies and other products.

"Those commercials are jimdandies," he commented. "I got paid twice for the Ford job, once for each time it will be shown. Some of the others pay each time they appear, and that adds up nicely."

* * *

His next assignment sounds like a dream. He will star in a 16-minute short for Canadian National Railways to extoll the joys of railroad travel through Canada. The filming will take four weeks, during which he will tour the scenic wonders in his own railroad car.

"And I insisted on putting it in my contract that I would be served wild duck twice a week," said Buster, almost smiling at the thought.

GOOD EATING

At 67 Buster shows evidence of good eating, but he has lost little of his agility. His nickname came from his being tossed about the stage in his family's vaudeville act. No doubt retiring to the San Fernando Valley sounds appealing to him, but the compulsion to make people laugh seems stronger.

He talked proudly of the breadth of his experience: "I started in a medicine show. I did burlesque, then vaudeville, movies, radio, television. I played circuses in Europe. Last year I toured with 'Once Upon a Mattress' on the stage and even played it in the round. I've done everything — except grand opera."

Attention: Rudolph Bing

AP Photofax

SHARPENING UP FOR ROLE—Buster Keaton clowns around with blonde actress Bobbi Shaw on a set for his coming picture "Pajama Party." It will be Keaton's first lengthy film role in many years.

5 Killed in Nigeria

persons were reported killed during the weekend in renewed tribal clashes in the Northeastern Nigerian Tiv Division. Houses were looted and burned in the village of Ulam, a police spokesman said.

"TRULY EXTRAORDINARY" —N. Y. Times
LAST YEAR AT MARIENBAD
DIRECTED BY ALAIN RESNAIS
AN ASTOR RELEASE
FORUM THEATRE
12 N. SAGINAW-FE 5-6211
• AIR CONDITIONED •
—TONIGHT — 7:15-9:20—

Flames Strike U.S. Sub Pier in Scotland Loch

DUNOON, Scotland (AP) — U.S. Navy men bolted for safety early today from flames which destroyed a 250-yard-long pier serving the U.S. Polaris base in Scotland.

The blaze raced along the timber pier where an American sailor was waiting for a boat to take him out to the Polaris depot ship, USS Hunley, at anchor in Holy Loch.

Shouting the alarm, the sailor galloped down the pier. British and American security men spilled out of a gatehouse and joined the rush to safety.

A small lighter, moored alongside the pier, was believed the source of the blaze. The lighter was towed away by a U.S. Navy launch.

Shriver Nomination to Senate Today

WASHINGTON (AP) — President Johnson sends to the Senate today the formal nomination of Sargent Shriver as director of the new antipoverty program.

In announcing at a news conference Saturday that he will ask confirmation of the man long slated for the job, Johnson described it as a very important assignment and praised Shriver for an excellent job as director of the Peace Corps.

Shriver is expected to continue as Peace Corps director while handling his new duties.

Ex-Churchill Husband Dies at Performance

JOHANNESBURG, South Africa (AP) — Vic Oliver, 66, British stage and television performer who once was married to Sir Winston Churchill's daughter, collapsed and died Saturday night during the final performance of "Distinguished Gathering." Oliver, a native of Vienna, was divorced from Sarah Churchill in 1945.

(Political Advertisement)
Vote for
LYNN D. ALLEN

Republican Veteran
Life-Long Oakland County Resident
Make Allen Your Voice in the New 17th District
STATE SENATOR
Candidate Deserving by Qualification of Your Support September 1st

Uses Plane in Claim State District Too Big

TRAVERSE CITY (AP) — A candidate for Republican state senatorial nomination used an airplane Saturday to help his argument that legislative reapportionment made his district—the 36th—too big.

Guy Vander Jagt set out to visit each of the 15 counties in the 10,000-square-mile northwestern lower Michigan district, but said in 12 hours his air tour could cover only eight counties.

COMMERCE DRIVE-IN THEATRE
UNION LAKE RD. at HAGGERTY RD.
EM 3-0661
OPEN AT 7:30 AT REGULAR PRICE
WINNER OF 3 ACADEMY AWARDS
METRO-GOLDWYN-MAYER and CINERAMA present
24 GREAT STARS!
3 TOP DIRECTORS!
HOW THE WEST WAS WON
METROCOLOR®

Carroll Baker · James Stewart · Richard Widmark
Gregory Peck · Debbie Reynolds · George Peppard
John Wayne · Henry Fonda · Karl Madden
PLUS
ANN MARBRET
—IN—
COLUMBIA PICTURES presents A KOHLMAR-SIDNEY production
BYE BYE BIRDIE
IN COLOR · PANAVISION®

NOW! HURON at 7:00 and 9:45
WINNER OF 3 ACADEMY AWARDS
METRO-GOLDWYN-MAYER and CINERAMA present
HOW THE WEST WAS WON
METROCOLOR®
Starts FRIDAY!
the Unsinkable MOLLY BROWN
DEBBIE REYNOLDS · HARVE PRESNELL
COLOR

MAIN FEATURE SHOWN FIRST AND LAST
FIRST RUN
Miracle Mile DRIVE-IN
FE 2-1000
2103 S. TELEGRAPH
CHILDREN Under 12 Free
TELEGRAPH RD. AT SQUARE LAKE RD.
MILE WEST WOODWARD AVE.

MAIN FEATURE SHOWN FIRST AND LAST
FIRST RUN
Pontiac DRIVE IN
FE 5-4500
2935 DIXIE HWY
CHILDREN Under 12 Free
DIXIE HIGHWAY (U.S. 10)
1 BLOCK NORTH TELEGRAPH RD.

MAIN FEATURE SHOWN FIRST AND LAST
FIRST RUN
Waterford DRIVE IN
674-1800
3520 AIRPORT
CHILDREN Under 12 Free
WILLIAMS LAKE RD AT AIRPORT RD.

MAIN FEATURE SHOWN FIRST AND LAST
FIRST RUN
Blue Sky DRIVE IN
OPDYKE RD.
CHILDREN Under 12 Free
OPDYKE RD. AT WALTON BLVD.
RT. I-75 AT MT CLEMENS RD. EXIT

NOW PLAYING AT MIRACLE MILE
THE NO. 1 ATTRACTION OF ALL TIME
9 ACADEMY AWARD NOMINATIONS!
COLOR
ELIZABETH TAYLOR · RICHARD BURTON · REX HARRISON
CLEOPATRA
NOTE-M.M. ONLY DRIVE-IN IN DETROIT AREA TO SHOW 'CLEOPATRA' IN 70 MILLIMETER...!
PLUS—On Stage KINGSTON TRIO in "WITH THEIR EYES ON THE STARS"
FREE-PLAYGROUND-CIRCUS TRAIN

NOW PLAYING AT PONTIAC
excitement rocks the explosive world of
THE NEW INTERNS
and their new loves!
MICHAEL CALLAN · DEAN JONES · TELLY SAVALAS
wackiest husband-hunt "THE SECOND TIME AROUND"
DEBBIE REYNOLDS
COLOR
FREE-PLAYGROUND-CIRCUS TRAIN

NOW PLAYING AT WATERFORD
HELD OVER 2nd BIG WEEK
ROMANTIC STRANGERS share a fantastic adventure!
HAYLEY MILLS
WALT DISNEY'S The Moon-Spinners
Technicolor
AND
WHAT A TEAM! WHAT A SCREAM!
TWINKLE AND SHINE
DORIS DAY JACK LEMMON
EASTMAN COLOR
FREE-PLAYGROUND-CIRCUS TRAIN

NOW PLAYING AT BLUE SKY
ATTACK! ATTACK! ATTACK!
THE GREATEST ADVENTURE SINCE MEN FOUGHT ON EARTH...OR FLEW OVER IT!
COLOR
CLIFF ROBERTSON
633 SQUADRON
GEORGE CHAKIRIS
PLUS
Peter Sellers
"The World of Henry Orient"
COLOR by DELUXE
FREE-PLAYGROUNDS-CIRCUS TRAIN

WKC
108 NORTH SAGINAW
Repeated By Popular Demand
GIANT PHILCO AUTOMATIC 2-DOOR REFRIGERATOR

- 12.2 cu. ft. 2-Door only 30" wide. Stores 92 lbs. of frozen foods in zero zone freezer.
- Full-Width Porcelain Crisper stores ¾ bushel of vegetables
- Dairy Bar storage door
- Enclosed Butter Keeper
- Door shelves for half-gallon milk containers and tall bottles
- "Book Shelf" storage in freezer door
- Deluxe bright metal shelving
- Advanced Thin-Wall design
- Magnetic Gasket door seals; quiet, positive

Person to Person CREDIT
• No Down Payment
• 90 Days Same As Cash
• Up to 36 Months to Pay

$199

PHILCO
★ SHOP IN AIR-CONDITIONED COMFORT
★ FREE DELIVERY
★ FREE SERVICE
★ FREE FACTORY WARRANTY
★ SATISFACTION GUARANTEED
LET OUR ATTENDANT PARK YOUR CAR FREE IN WKC's PRIVATE LOT REAR OF OUR STORE
OPEN MONDAY, THURSDAY AND FRIDAY NIGHTS REAR OF STORE

YOU'LL ENJOY SHOPPING HERE

★ ★ ★ ★ BECAUSE YOU GET THE ★ ★ ★ ★

BEST BUYS FOR YOUR TABLE

Plus Gold Bell Gift Stamps

FOOD TOWN
SUPER MARKETS

7580 Highland Rd.
M-59 at
Williams Lake Rd.
OPEN SUNDAYS

1280 Baldwin Ave.
at Columbia
OPEN SUNDAYS

8275 Cooley Lake Rd.
Union Lake
OPEN SUNDAY

PEOPLE'S
FOOD MARKETS

263 AUBURN
Open 6 Days a Week
9 A.M. 'til 9 P.M.
CLOSED SUNDAYS

465 E. PIKE ST.
Open 9 A.M. 'til 9 P.M.
6 Days a Week
OPEN SUNDAY 9 to 6

700 AUBURN ST.
9 A.M. 'til 10 P.M.
Open 7 Days a Week

888 ORCHARD LAKE AVE.
Open 9 A.M. 'til 9 P.M.
6 DAYS A WEEK
OPEN SUNDAY 9 to 5

NEW HORMEL BACON!
Smokehouse fresh!
New "See-and-Seal" Pack
69¢ lb.

SALE DATES!
MONDAY
AUG. 17
thru
WEDNESDAY
AUG. 19, 1964

Tasty, Delicious Armour
Semi-Boneless HAMS
59¢ lb.

Lean, Tender, Meaty
PORK CHOPS
CENTER CUT
69¢ lb.

"What a meal"

Campbell's
VEGETABLE SOUP
10¢ can with coupon

Country Style **SPARE RIBS** 39¢ lb.
Delicious **BEEF LIVER** 39¢ lb.
Fresh Ground **HAMBURGER** 39¢ lb.
Peters . . . Sliced **BOLOGNA** 39¢ lb.

FOOD TOWN-PEOPLE'S BONUS COUPON
Campbell's
VEGETABLE SOUP
can 10¢ Limit 4
Limit 1 coupon . None sold to dealers or minors
Coupon expires Aug. 19, 1964

Banquet Frozen
CHERRY PIES
family size 19¢

Michigan
POTATOES
10-lbs. 39¢

Swanee
FACIAL TISSUE
400-ct. box 15¢

★ ★ ★ ★ ★ ★ ★ ★ ★

Meadowdale FROZEN
STRAWBERRIES
10-oz. pkg. 19¢

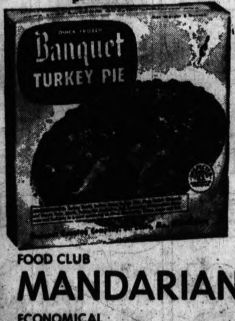

Chicken, turkey, beef
BANQUET POT PIES
for only 13¢ each

FOOD CLUB
MANDARIAN ORANGES can 19¢

ECONOMICAL
TETLEY TEA BAGS 48-ct. pkg. 39¢

DELICIOUS
PILLSBURY BISCUITS Tube 8¢

SAVE!

HUNT'S **PORK & BEANS**	Tall No. 300 Can	10¢
MEL-O-CRUST **White BREAD**	20-oz. Loaf	15¢
BIRDS EYE **BABY LIMAS** in butter sauce	10-oz. Pkg.	19¢
ZION **FIG BARS**	2 lbs.	29¢
GOOD TASTE **SALTINES**	1-lb. box	19¢
SWIFT'S **BEEF STEW**	1½-lb. can	29¢
KITCHEN CHARM **WAX PAPER**	Box	15¢
PINEAPPLE-GRAPEFRUIT DRINK **Stokely's "PING"**	Giant 40-oz. Can	25¢

Food Town-People's Bonus Stamp Coupon
50 FREE GOLD BELL Stamps With Purchase
OF ANY
PORK ROAST
Limit 1 coupon None sold to dealers or minors
Coupon expires Aug. 19, 1964

Food Town-People's Bonus Stamp Coupon
50 FREE GOLD BELL Stamps With Purchase
OF ANY 1-LB. OF
POLISH SAUSAGE
Limit 1 coupon None sold to dealers or minors
Coupon expires Aug. 19, 1964

Food Town - People's Bonus Stamp Coupon
50 FREE GOLD BELL Stamps With Purchase
OF ANY 3-LBS. OF
ONIONS
Limit 1 coupon None sold to dealers or minors
Coupon expires Aug. 19, 1964

Food Town - People's Bonus Stamp Coupon
50 FREE GOLD BELL Stamps With Purchase
OF ANY 3
CANTALOUPES
Limit 1 coupon None sold to dealers or minors
Coupon expires Aug. 19, 1964

Food Town - People's Bonus Stamp Coupon
50 FREE GOLD BELL Stamps With Purchase
OF ANY 6 CANS OF DOG OR
CAT FOOD
Limit 1 coupon None sold to dealers or minors
Coupon expires Aug 19, 1964

Follow Rules When New Term Starts

By LESLIE J. NASON, Ed. D.

By the time a student is in high school, he has to begin assuming responsibility for his own scholastic achievements — or lack of them.

A counselor discussing the matter with one student gave this summary, "Your parents have tried to do what they can for you. For the past ten years the school has tried. Both have failed to stimulate you to the scholarship of which you are capable. Obviously if there is to be any improvement this year YOU are going to have to do it!"

The start of a new school term finds students filled with enthusiasm. But enthusiasm without definite plans brings little lasting results.

Here is a set of plans and procedures which has helped make school more pleasant and interesting and at the same time, brought better grades.

* * *

TAKE CHARGE of your education; formulate a plan of attack for each course and keep revising them as you discover improved techniques.

GO BEYOND the assignments in each course, realizing that 15 or 20 minutes of thinking about what you have learned and what is coming up next is valuable.

STUDY EFFECTIVELY for each course.

Glance through and try to anticipate what you are going to find out. Finally, recite back at the end of each section what you have learned.

CONTROL LISTENING SKILLS. Read or outline ahead. Think about what is being said in class and fit it in with what you already know. Learn as you listen.

REVIEW EACH COURSE from the beginning every few days.

Keep the over-all pattern of the course clear in your mind.

* * *

BEGIN PREPARING FOR EXAMINATIONS with the first meeting of the class, making final preparations a polishing rather than a cramming session.

STRIVE TO IMPROVE your handwriting through practice because you need ease in handwriting to transfer your thoughts to paper.

KEEP A RECORD of assignments and keep your homework up to date.

ANALYZE EXAMINATION PAPERS in case you do not get a satisfactory mark, searching for the cause of the low grade.

SET A HIGH STANDARD OF HOMEWORK and, since first impressions are important, turn in your first assignments on time and in good order.

SET HIGH PERFORMANCE GOALS.

Read and reread a section that has been difficult to comprehend until you can understand the material with rapid "sight" reading.

CONTINUE TO PLAN your classroom thinking day after day until it becomes second nature.

DRESS AND ACT like the kind of student you wish to become, even if you have to think carefully each day until proper dress and action become habits.

(You can get Prof. Nason's helpful booklet by sending $1 to Better Grades for You, Box 2160, General Post Office, New York, N. Y.)

Jacoby on Bridge

By OSWALD JACOBY

A letter from Denver reads: "My opponents rattled off six diamond tricks against my three no-trump contract in less time than it takes to write about it.

JACOBY

"I had no trouble with the rest of the trick but we could have made an easy game in hearts. Should my partner have bid three hearts over my two no-trumps? Or is the book that told me to bid two no-trump wrong? My hand is a perfect two no-trump bid, isn't it?"

The answer to his first question is that his partner's rebid to three no-trump was eminently correct.

The answer to his second question is that to the best of my knowledge and belief no book on bridge has ever recommended a two no-trump response to a one club opening with this player's hand.

NORTH (D) 17
♠K J 9
♥K 10 4 2
♦7 4
♣A Q J 6

WEST
♠7 5 3
♥7
♦A K J 10 8 6
♣10 8 3

EAST
♠10 6 4 3
♥Q 8 6 3
♦Q 2
♣5 4 2

SOUTH
♠A Q 8
♥A J 9 5
♦9 5 3
♣K 9 7

Both vulnerable

North	East	South	West
1 ♣	Pass	2 N.T.	Pass
3 N.T.	Pass	Pass	Pass

Opening lead—♦ A

That answers his third question at the same time. His hand is far from being a perfect two no-trump response.

* * *

He has the right distribution and the right number of points but he doesn't have the right stoppers.

The two no-trump response must have stoppers in all unbid suits and this hand doesn't have anything that looks like a diamond stopper.

Furthermore, the hand contains a pretty nice four card heart suit and it is good general policy never to respond in no-trump when you can show a major suit at the one level.

♥♣CARD Sense♠♦

Q—The bidding has been:

South	West	North	East
1 ♦	Pass	1 ♥	Pass
1 N.T.	Pass	2 ♣	Pass
3 ♣	Pass	3 ♦	Pass
?			

You, South, hold:
♠K 4 ♥K 4 ♦A 10 8 7 6 ♣K 7 5 4

What do you do?

A—Pass. Your partner only bid two clubs at his last turn and it looks as if your king of spades isn't going to be worth much.

TODAY'S QUESTION

Instead of bidding two clubs your partner jumps to three clubs over your one no-trump. What do you do now?

Answer Tomorrow

Astrological Forecast

By SYDNEY OMARR
For Tuesday

"The wise man controls his destiny . . . Astrology points the way."

ARIES (Mar. 21 to Apr. 19): AMBITIONS spotlighted. You can look far ahead . . . make sound decisions. Best course is one of DELIBERATION. Refuse to act on impulse. You don't have to achieve all in one day!

TAURUS (Apr. 20 to May 20): Good lunar aspect — coincides with journeys, added knowledge and INSPIRATION. You are able to make progress where previously you were stopped. Day when you "grow."

GEMINI (May 21 to June 20): If you survey situation . . . you will come out on top. Tendency is to throw good money after bad — resist it. Be strong within. You can make this a day marked by achievement.

CANCER (June 21 to July 22): Don't be premature. There is still much to learn, gain. But some basic changes are required. If you know this . . . you are in fine shape. Otherwise, there could be disillusionment.

LEO (July 23 to Aug. 22): You gain prestige if you are diplomatic, COOPERATIVE. Adhere to basic principles. Strive for family harmony. Don't take easiest way. Take BEST way! Stress LOGICAL APPROACH.

VIRGO (Aug. 23 to Sept. 22): Stick within rules and regulations. You may be able to stretch a point. But don't go too far! You are capable of much. However, you gain most by being CAREFUL.

LIBRA (Sept. 23 to Oct. 22): Key is PRACTICAL approach. Time on your side. Need is for patience. You have something of value, but others may attempt to discourage you. Be CONFIDENT. You hold "winning hand."

SCORPIO (Oct. 23 to Nov. 21): You will receive definite proof that efforts have been constructive. You ARE moving in right direction. Now be willing to shake off lethargy. Stop dwelling upon the past.

SAGITTARIUS (Nov. 22 to Dec. 21): Make contacts. Express ideas. Time when financial advancement is probable. In personal life, show appreciation for loved ones. What you possess is of great value.

CAPRICORN (Dec. 22 to Jan. 19): Lunar cycle high. Circumstances now in your favor. Your judgment accurate. You are now better able to make profitable decisions. But you must GET STARTED.

AQUARIUS (Jan. 20 to Feb. 18): Trying too hard could create tension. Key is relaxation. Get tasks accomplished IN QUIET WAY. Value privacy. Emphasize glamour, mystery. Don't tell all you know.

PISCES (Feb. 19 to Mar. 20): Be ready for surprises. Involves friends, hopes, wishes. Day for expansion. Don't be satisfied with second best. You are approaching FULFILLMENT OF AMBITIONS area of chart.

* * *

IF TUESDAY IS YOUR BIRTHDAY . . . you would make excellent doctor, attorney, problem analyst. You have knack for getting to heart of matter. Many come to you with their problems. Important you also learn to help yourself!

* * *

GENERAL TENDENCIES: Tug of war exists between conservative and other elements. Much debate. But there is very little direct action. CAPRICORN comes out on top. PISCES learns valuable lesson.

(Copyright 1964, General Features Corp.)

BERRY'S WORLD By Jim Berry

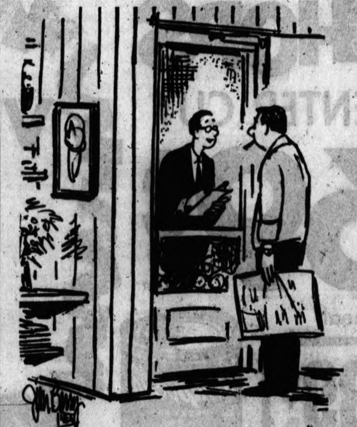

"We're conducting a poll to determine public reaction to the — er — accuracy of polls."

BOARDING HOUSE

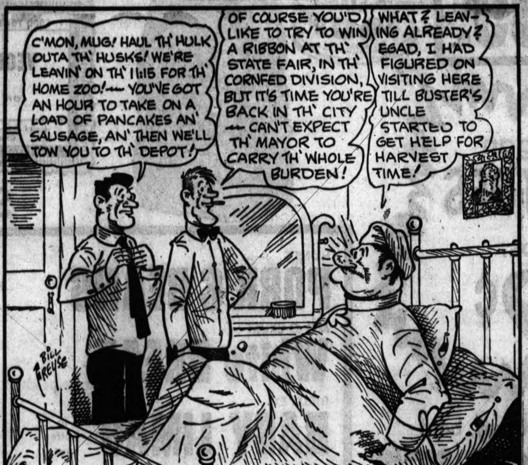
C'MON, MUG! HAUL TH' HULK OUTA TH' HUSKS! WE'RE LEAVIN' ON TH' 11:15 FOR TH' HOME ZOO! — YOU'VE GOT AN HOUR TO TAKE ON A LOAD OF PANCAKES AN' SAUSAGE, AN' THEN WE'LL TOW YOU TO TH' DEPOT!
OF COURSE YOU'D LIKE TO TRY TO WIN A RIBBON AT TH' STATE FAIR, IN TH' CORNFED DIVISION, BUT IT'S TIME YOU'RE BACK IN TH' CITY — CAN'T EXPECT TH' MAYOR TO CARRY TH' WHOLE BURDEN!
WHAT? LEAVING ALREADY? EGAD, I HAD FIGURED ON VISITING HERE TILL BUSTER'S UNCLE STARTED TO GET HELP FOR HARVEST TIME!
BILL FREYSE
BACK TO HIS VACATION AT HOME = 8-17
© 1964 by NEA, Inc. T.M. Reg. U.S. Pat. Off.

OUT OUR WAY

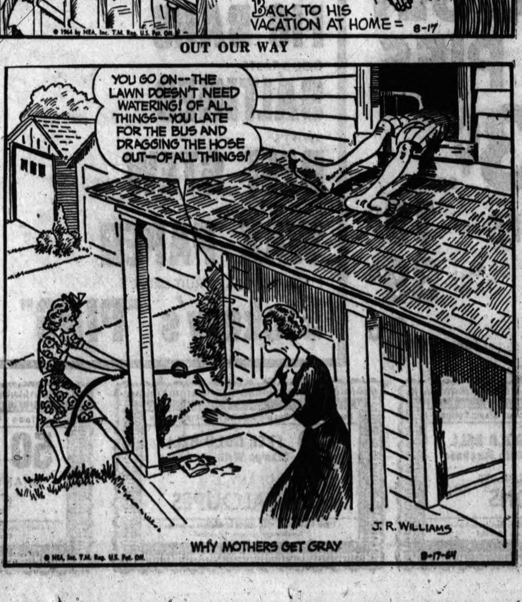
YOU GO ON—THE LAWN DOESN'T NEED WATERING! OF ALL THINGS—YOU LATE FOR THE BUS AND DRAGGING THE HOSE OUT—OF ALL THINGS!
J. R. WILLIAMS
WHY MOTHERS GET GRAY
8-17-64
© 1964 by NEA, Inc. T.M. Reg. U.S. Pat. Off.

BEN CASEY

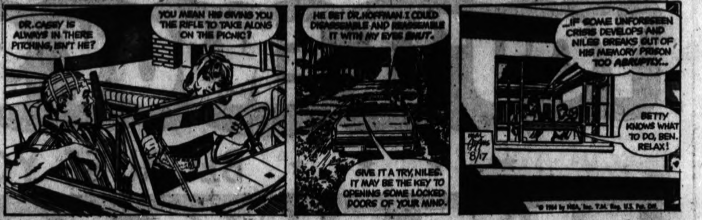
DR. CASEY IS ALWAYS IN THERE PITCHING, ISN'T HE?
YOU MEAN HIS GIVING YOU THE RIFLE TO TAKE ALONG ON THE PICNIC?
HE BET DR. HOFFMAN I COULD DISASSEMBLE AND REASSEMBLE IT WITH MY EYES SHUT.
GIVE IT A TRY, NILES. IT MAY BE THE KEY TO OPENING SOME LOCKED DOORS OF YOUR MIND.
...IF SOME UNFORESEEN CRISIS DEVELOPS AND NILES BREAKS OUT OF HIS MEMORY PRISON TOO ABRUPTLY...
BETTY KNOWS WHAT TO DO, BEN. RELAX!
8/17
© 1964 by NEA, Inc. T.M. Reg. U.S. Pat. Off.

THE BERRYS By Carl Grubert

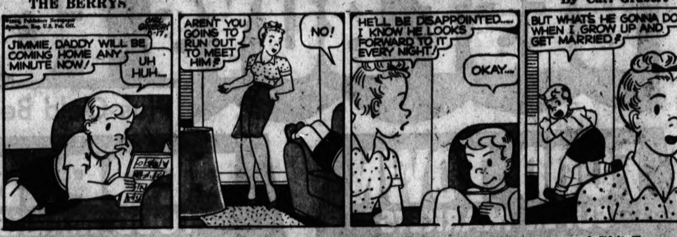
JIMMIE, DADDY WILL BE COMING HOME ANY MINUTE NOW!
UH HUH...
AREN'T YOU GOING TO RUN OUT TO MEET HIM?
NO!
HE'LL BE DISAPPOINTED... I KNOW HE LOOKS FORWARD TO IT EVERY NIGHT!
OKAY...
BUT WHAT'S HE GONNA DO WHEN I GROW UP AND GET MARRIED?
8-17

DRIFT MARLO By Dr. I. M. Levitt, Tom Cooke and Phil Evans

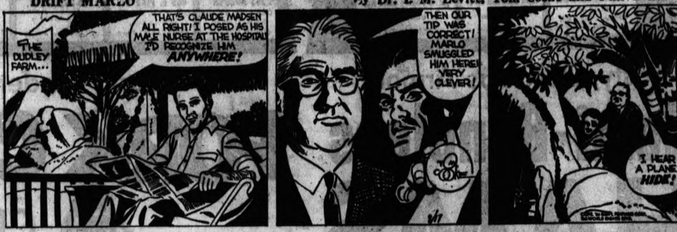
THE DUDLEY FARM...
THAT'S CLAUDE MADSEN ALL RIGHT! I POSED AS HIS MALE NURSE AT THE HOSPITAL! I'D RECOGNIZE HIM ANYWHERE!
THEN OUR TIP WAS CORRECT! MARLO SMUGGLED HIM HERE! VERY CLEVER!
I HEAR A PLANE! HIDE!

ALLEY OOP By V. T. Hamlin

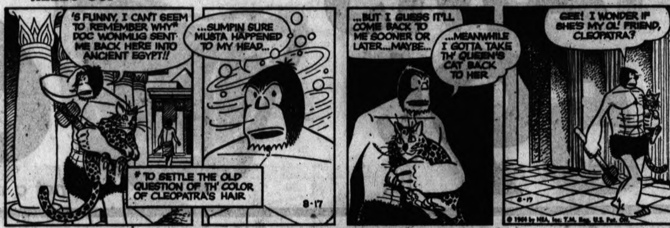
'S FUNNY, I CAN'T SEEM TO REMEMBER WHY* DOC WONMUG SENT ME BACK HERE INTO ANCIENT EGYPT!!
...SUMPIN SURE MUSTA HAPPENED TO MY HEAD...
* TO SETTLE THE OLD QUESTION OF TH' COLOR OF CLEOPATRA'S HAIR
8-17
...BUT I GUESS IT'LL COME BACK TO ME SOONER OR LATER...MAYBE...
...MEANWHILE I GOTTA TAKE TH' QUEEN'S CAT BACK TO HER
GEE! I WONDER IF SHE'S MY OL' FRIEND, CLEOPATRA?
8-17
© 1964 by NEA, Inc. T.M. Reg. U.S. Pat. Off.

CAPTAIN EASY By Leslie Turner

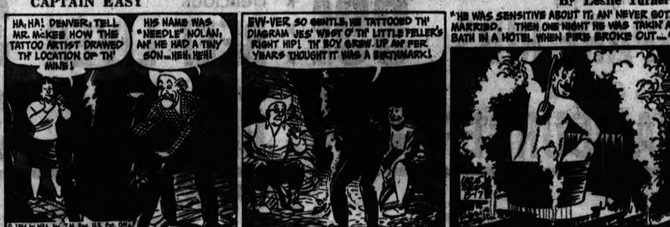
HA, HA! DENVER, TELL MR. McKEE HOW THE TATTOO ARTIST DRAWED TH' LOCATION OF TH' MINE!
HIS NAME WAS "NEEDLE" NOLAN, AN' HE HAD A TINY SON...HEH, HEH!
EVV-VER SO GENTLE, HE TATTOOED TH' DIAGRAM JES' WEST O' TH' LITTLE FELLER'S RIGHT HIP! TH' BOY GREW UP AN' FER YEARS THOUGHT IT WAS A BIRTHMARK!
"HE WAS SENSITIVE ABOUT IT, AN' NEVER GOT MARRIED. THEN ONE NIGHT HE WAS TAKIN' A BATH IN A HOTEL WHEN FIRE BROKE OUT..."
8-17
© 1964 by NEA, Inc. T.M. Reg. U.S. Pat. Off.

MORTY MEEKLE By Dick Cavalli

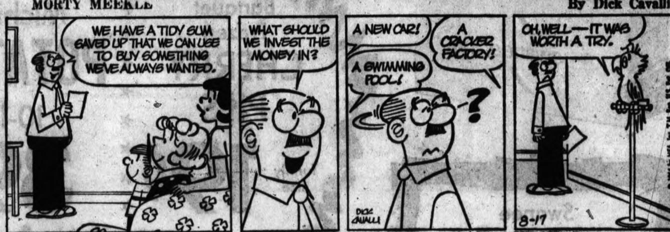
WE HAVE A TIDY SUM SAVED UP THAT WE CAN USE TO BUY SOMETHING WE'VE ALWAYS WANTED.
WHAT SHOULD WE INVEST THE MONEY IN?
A NEW CAR!
A SWIMMING POOL!
A CRACKER FACTORY!
?
DICK CAVALLI
OH, WELL—IT WAS WORTH A TRY.
8-17
© 1964 by NEA, Inc. T.M. Reg. U.S. Pat. Off.

NANCY By Ernie Bushmiller

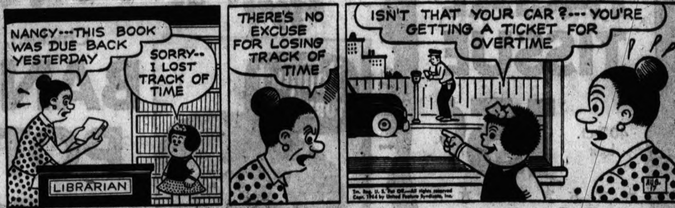
NANCY---THIS BOOK WAS DUE BACK YESTERDAY
SORRY-- I LOST TRACK OF TIME
LIBRARIAN
THERE'S NO EXCUSE FOR LOSING TRACK OF TIME
ISN'T THAT YOUR CAR?--- YOU'RE GETTING A TICKET FOR OVERTIME
Copr. 1964 by United Feature Syndicate, Inc.

GRANDMA By Charles Kuhn

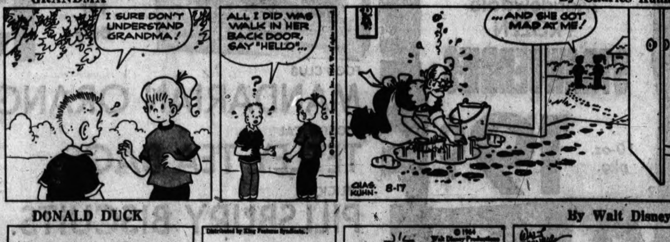
I SURE DON'T UNDERSTAND GRANDMA!
ALL I DID WAS WALK IN HER BACK DOOR, SAY "HELLO"...
...AND SHE GOT MAD AT ME!
CHAS. KUHN 8-17

DONALD DUCK By Walt Disney

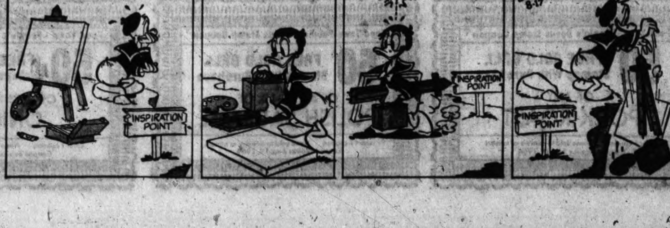
INSPIRATION POINT
Distributed by King Features Syndicate.
© 1964 Walt Disney Productions World Rights Reserved
WALT DISNEY 8-17

In Gross Product

Michigan Richer Than Most Nations

By AL SANDER

EAST LANSING (AP) — If Michigan were an independent nation, it would be the 11th richest in the non-Communist world in terms of gross "national" product, says a Michigan State University agricultural economist.

Michigan's gross product of $20.6 billion in 1961 is equal to more than three-fourths of combined gross domestic product of the Scandanavian countries, equal to 70 per cent of all of Africa and to half of all of South America, says economist Arthur Mauch.

* * *

Mauch found the statistics in the 1962 Yearbook of National Accounts Statistics.

It estimates the gross domestic product of nations outside Communist control in 1961.

NATIONS RANKED

The nations that ranked ahead of Michigan, and their production, that year were:

The United States (472.7 billion), West Germany ($66.6 billion), United Kingdom ($65.7 billion), France ($52.8 billion), Japan ($43.7 billion), Canada (32.4 billion), Indian ($31.3 billion—1960 estimate), and Italy (30.6 billion).

* * *

Somewhere among the top 12 are the Soviet Union and Red China, he said, but their figures are kept secret.

The state is far ahead of 12th place Brazil with $16.6 billion, he said.

PRODUCTION ROSE

In the following two years, he said, Michigan's production rose by more than 29 per cent to $26.6 billion. That was faster than the rise of the U. S. totals, a climb of 24 per cent to $585.1 billion.

* * *

Six other states rank ahead of Michigan—New York, California, Illinois, Pennsylvania, Ohio and Texas.

"So, if we stretch our imagination and visualize all the states as nations, Michigan would rank 17th in a field of more than 200," Mauch said.

AUTO INDUSTRY

The automotive industry, of course, is the largest single contributor to Michigan's "GNP." It accounts for $5.8 billion in wealth produced in the state in 1963.

The state ranks first in the nation in production of natural salines, second in iron ore, third in salt, fourth in cement and fifth in copper.

* * *

Boosted by its fruit crops (50 per cent of the national total of tart cherries; and average yearly productions of apples, peaches, plums, grapes and cherries of more than 300,000 tons) and other crops (40 million bushels of winter wheat and 100 million bushels of corn a year), agriculture is the state's second largest industry, especially when related businesses are totaled in.

FARM RECEIPTS

"Agricultural cash receipts in 1961 amounted to $763.3 million," Mauch said, adding:

"When income related to agricultural businesses, such as processors, distributors and others, is added, the total agricultural cash receipts would be in the neighborhood of $2 million."

* * *

Agricultural income accounts for only one-ninth of the total added, "but it's still higher than the total gross domestic product in countries making up 70 per cent of the world."

Another giant is the tourist industry, which contributed $27 million to the 1963 total and is expected to pass the $1 billion mark this year.

Exchange Plan Called Success

11 Midwest Colleges in 'Common Market'

EAST LANSING (AP) — An educational "common market" involving 11 Midwestern universities has met with success in its first year of operation, Dr. Stanley F. Salwak of Purdue University said today.

The traveling scholar program of the Committee on Institutional Cooperation has enabled graduate students in more than 20 disciplines to cross institutional lines for short-term work, he said.

* * *

Salwak, director of the CIC, said the plan has attracted nationwide attention, adding that "applications for the fall and spring terms indicate that the program will be used even more in the coming year."

Participating in the program are the universities of Purdue, Michigan State, Michigan, Chicago, Illinois, Indiana, Iowa, Minnesota, Northwestern, Ohio State and Wisconsin.

* * *

Students in the program can take advantage of special course offerings, research opportunities, unique laboratories and library collections at other universities, Salwak said.

One of the major objectives of the program, Salwak said, "is to avoid costly duplication of facilities and expenditures wherever possible."

Ask Armistice Parley

SEOUL, South Korea (AP) — The United Nations Command announced today that a meeting of the Military Armistice Commission has been called by the Communists for Wednesday at the joint security area near Panmunjom. No reson was given.

Births

The following is a list of recent Pontiac area births as recorded at the Oakland County Clerk's Office (by name of father):

PONTIAC

David C. Dourgeau, 2507 Walco
Lauchlan C. McInnes III, 216 Red Mill
George E. Charters, 1139 LaSalle
Ronald D. Connole, 2264 Airport
Sheila L. Cunningham, 140 S. Shirley
Burton J. Williams, 131 Pingree
Leon F. Taylor, 769 Palmer
Bobby E. Bane, 19 Clarence
Gilbert H. Odom, 163 Elm
Samson Carter, 184 Raeburn
Thomas J. Selhost, 22 McKinley
George H. Carpenter, 1125 LaSalle
Robert L. Carline, 6449 Graham
Leon Fortier, 437 Lynch
Jesse C. White, 394 S. Marshall
John C. Dew, 588 DeSota
Gary R. Mitchell, 2345 Jones
Robert W. Seaver, 715 Emerson
Gregory R. Clover, 1352 Genella
Floyd W. Chancy, 3030 Mann
Ronald A. G. Roberts, 163 W. Yale
Ernest Severance Jr., 3707 Minton
Robert H. Brown, 437 Bloomfield
Robert C. Hybl, 2445 Liverpool
Thomas E. Miller, 29 S. Paddock
James Washington, 65 Clovese
Richard C. Jones, 343 S. Marshall
Ollie F. Hollis, 35 Hillsmont
James R. Kelley, 1298 Locke
Fred A. Quinn, 384 Going
Bernard R. Braun, 344 Exmoore
Thomas L. Hope, 2938 Hazeleft
James W. Houghton, 7365 N. Shaker
Ronald A. Newcomb, 3283 Angelus
Julio Garcia-Laffitte, 5370 Cooley Lake
Charles F. Boughey, 4820 Norway
Joseph Beckley Jr., 465 Luther
Kyle H. Hufford, 356 Auburn
William G. Middleton, 281 Oakland
Richard C. Nichols, 286 S. Marshall
William D. Presson, 3620 Clintonville
Robert A. Putnam, 262 W. Walton
J. D. Shifflett, 220 Going
Terry L. VanOrman, 3789 Chesterfield
Myles J. Baker, 1209 Alhi
Harry O. Collins, 62 E. Rutgers
John T. Fournier, 333 W. Hopkins
Johnie Hoskins, 982 Dewey
Leonard T. Laidlaw, 774 Melrose
John Molnar, 3743 Minton
John F. Peek, 624 Stirling
Billy B. Brazel, 2804 Onagon Trail
Robert E. Brown, 2955 Keeley
Claire J. Wilton, 4771 Irwindale
Walter D. Hollins, 305 Fisher
Gary L. Orr, 144 Pingree
Raymond L. Scott, 283 S. Jessie
Homan S. Coder, 7 Hazel
Darelle L. DeLongchamp, 514 Linda Vista
Robert L. Farnsworth, 115 Henderson
Duane R. Fox, 2360 Dexter
Dean M. Hampshire, 2005 Dexter
John V. Koos, 1078 Dover
Ernest C. Morris, 133 Victory
Eugene Bennett, 21 N. Merrimac
Leonardo T. Blanco, 751 Portland
Clayton E. Hall, 1066 Boston
Charles E. Rounds, 1027 Cobalt
Gregory Jaso, 129 Norton
Donald L. Cheshure, 239 High
Carl E. Code Jr., 62 S. Francis
Larry G. Hollister, 5872 Pontiac Lake
Oliver W. Jackson, 484 N. Perry
Philip M. Mayo, 180 S. Paddock
Rudy D. Biago, 558 E. Tennyson
James T. Kincaid, 822 Palmer
Edward R. Berndt 125 N. Eastway
Richard W. Featherstone, 5740 Forestal
David E. Surver, 103 Waterly
Marshall T. Kincaid, 263 Going
Arthur E. Angove, DO, 104 Union
David C. LaPoint, 67 Tregent
Thomas R. Reeling, 30 Spokane
Donald L. McLaughlin, 895 Slocum
William M. O'Connor, 3314 Grafton
Lawrence E. Sumner, 876 Terry
Luther E. George, 1879 Beverly
Thomas E. Fultz, 44 Hudson
Timothy C. Bowen, 69 N. Edith
Willie L. M. Brent, 298 E. Wilson
Dennis S. Gilchrist, 270 Pike
Clifford E. Haas Jr., 4005 Oak Knoll
Jerome J. Jakobowski, 2521 Silverhill
William I. Lamson, 402 Jordan
Patrick G. McElroy, 5653 Hickock
Oscar D. Naylor, 180 Fulton
Roland F. Williams, 3300 Elizabeth Lake
Wayne F. Wunsche, 679 E. Pike
Edward L. Kleine, 86 Putman
Larry H. McCullough, 57 Tregent
James V. Eastin, 2028 Henbert
William D. Hampton, 864 Terry
Henry O. Murray, 606 E. Beverly
Andrew L. Watkins, 80 Iowa
Anthony P. Zografos, 120 Ruth
Thomas A. Allard, 149 W. Rutgers
Joseph R. Breaux, 211 W. Wilson
Arthur A. Lee Jr., 13 Miller
Robert J. Bannon, 140 Whittemore
Roger D. Fore, 39 Lorraine Court
Aaron M. Hutchinson, 393 E. Montcalm

Scientists Start Confab on Simulation, Space

BLACKSBURG, Va. (AP) — A group of American scientists begin a five-day conference at Virginia Tech today on the "role of simulation in space technology."

Organizations participating are the National Science Foundation, the National Aeronautics and Space Administration, the Virginia Associated Research Center and the NASA Langley Research Center.

LOOK
Thru the Storms of Tomorrow . . . Today
B. F. Goodrich KOROSEAL
Rigid Vinyl Doors and White Clear-Through Non Conductore
Call for appointment
ALL WEATHER WINDOW CO.
Member of Pontiac Area Chamber of Commerce
Waterford OR 3-5588

Kroger
PLAY "GIFT BINGO"
WIN 4 WAYS...OVER 50,000 WINNERS
MEAT ITEMS AND MEAT COUPONS EFFECTIVE AT KROGER IN PONTIAC AREA ONLY THRU TUES., AUG. 18th.
EARLY WEEK SPECIALS
HYGRADE'S SMOKED PICNICS 29¢ lb.
CENTER CUT RIB PORK CHOPS 69¢ lb.
Thrifty Steak RIB or SIRLOIN 79¢ lb.
ROUND . . . . . . 75¢ lb.
Thrifty Beef POT ROAST CUT CHUCK ROAST 39¢ lb.
FLAVOR-SEAL-PAC GROUND BEEF . . . . 3 lbs. $1.17
FRESH PICNIC STYLE PORK ROAST . . . . lb. 29¢
WHOLE OR HALF SEMI-BONELESS HAMS . . . . lb. 59¢

TOP VALUE STAMPS—KROGER "GIFT BINGO" PLAYING CARD
Top Value Stamps
Top Value Stamps

NOTHING TO BUY! IT'S EASY! IT'S FUN . . . START YOUR BINGO CARD TODAY!
KROGER BRAND VAC PAC COFFEE 1-LB. CAN 59¢ SAVE 16¢
WITH COUPON BELOW & $5 PURCHASE
CREAM STYLE OR WHOLE KERNEL LIBBY'S CORN 3 303 CANS 49¢
HOMESTEAD GOLDEN MARGARINE 7 1-LB. CTNS. $1
CAMPBELL'S TOMATO SOUP 3 10½-OZ. CANS 25¢
WITH COUPON BELOW & $5 PURCHASE
SAVE UP TO 10¢
KROGER SLICED CRACKED WHEAT OR WHEAT BREAD 1-LB. LOAF 19¢ SAVE 6¢
LIBBY'S NUTRITIOUS TOMATO JUICE SAVE 33¢ ON 3 4 46-OZ. CANS $1
BORDEN'S ELSIE OR OLD FASHIONED ICE CREAM ½ GAL. CTN. 69¢ SAVE UP TO 30¢
BORDEN'S ICE MILK OR ICE CREAM BARS 2 PKGS. OF 6 12 BARS 49¢ SAVE UP TO 29¢
SAVE 4¢—MORTON'S FROZEN CREAM PIES. . . . . 14-OZ. PKG. 25¢
TENDER, GARDEN LIBBY'S PEAS . . . . 2 303 CANS 39¢
GOLDEN RIPE CHIQUITA BANANAS 12¢ LB.
We reserve the right to limit quantities. Prices and items effective at Kroger in Detroit and Eastern Michigan thru Tuesday, August 18, 1964. None sold to dealers. Copyright 1964. The Kroger Company.

VALUABLE COUPON
WITH THIS COUPON AND $5 PURCHASE OR MORE KROGER—REGULAR, DRIP OR FINE GRIND VAC PAC COFFEE 1-LB. CAN 59¢ SAVE 16¢
Coupon valid at Kroger in Detroit and Eastern Michigan thru Tuesday, August 18, 1964. Limit one coupon per family.

VALUABLE COUPON
WITH THIS COUPON AND $5 PURCHASE OR MORE CAMPBELL'S TOMATO SOUP 3 10½ OZ. CANS 25¢ SAVE UP TO 10¢
Coupon valid at Kroger in Detroit and Eastern Michigan thru Tuesday, August 18, 1964. Limit one coupon per family.

VALUABLE COUPON
50 EXTRA TOP VALUE STAMPS WITH THIS COUPON AND PURCHASE OF 14-OZ. BAG NEW ERA POTATO CHIPS
Coupon valid at Kroger in Detroit and Eastern Mich. thru Tuesday, August 18, 1964. Ⓐ

VALUABLE COUPON
50 EXTRA TOP VALUE STAMPS WITH THIS COUPON AND PURCHASE OF TWO 1-LB. PKGS.—SIX VARIETIES KROGER COOKIES
Coupon valid at Kroger in Detroit and Eastern Mich. thru Tuesday, August 18, 1964. Ⓒ

VALUABLE COUPON
Kroger Sandwich Buns or WEINER ROLLS 8 ct. pkg. 2 for 39c

VALUABLE COUPON
25 EXTRA TOP VALUE STAMPS WITH THIS COUPON AND PURCHASE OF 1-LB. CTN. RICE PUDDING, BAKED BEAN OR POTATO KROGER SALAD
Coupon valid at Kroger in Detroit and Eastern Mich. thru Tuesday, August 18, 1964. Ⓔ

VALUABLE COUPON
50 EXTRA TOP VALUE STAMPS WITH THIS COUPON AND PURCHASE OF CHOCOLATE DEVIL'S FOOD OR ALMOND TOPPED SILVER KROGER LAYER CAKE
Coupon valid at Kroger in Detroit and Eastern Mich. thru Tuesday, August 18, 1964. Ⓕ

VALUABLE COUPON
50 EXTRA TOP VALUE STAMPS WITH THIS COUPON AND PURCHASE OF ANY SIZE VASELINE HAIR TONIC
Coupon valid at Kroger in Detroit and Eastern Michigan thru Tuesday, August 18, 1964. Ⓓ

VALUABLE COUPON
50 EXTRA TOP VALUE STAMPS WITH THIS COUPON AND $5 PURCHASE OR MORE
Except Beer, Wine or Cigarettes
Coupon valid at Kroger in Detroit and Eastern Mich. thru Tuesday August 18 1964 Limit one coupon per family Ⓗ

◆ Markets, Business and Finance ◆

MARKETS

The following are top prices covering sales of locally grown produce by growers and sold by them in wholesale package lots. Quotations are furnished by the Detroit Bureau of Markets as of Friday.

Produce

FRUITS

Apples, Chenange, bu.	$4.00
Apples, Duchess, bu.	2.50
Apples, Early McIntosh, bu.	4.50
Apples, Transparent, bu.	2.75
Apples, Wealthy, bu.	3.00
Apples, Wolf River, bu.	3.50
Blueberries, crt.	3.75
Cantaloupe, bu.	3.75
Peaches, Elberta, bu.	4.50
Peaches, Fair Haven, bu.	4.75
Peaches, Hale Haven, bu.	4.00
Peaches, Red Haven, bu.	4.50
Pears, Clapps Favorite, bu.	3.00
Plums, Burbank, ½ bu.	3.00
Watermelon	2.75

VEGETABLES

Beans, green, bu.	$3.50
Beans, Ky. Wonder, bu.	3.50
Beans, Lima, bu.	6.00
Beans, Roman, bu.	3.75
Beans, Was, bu.	3.25
Beets, doz. bchs.	1.00
Beets, topped, bu.	2.00
Broccoli, dz. bchs.	2.50
Cabbage, curly, bu.	2.00
Cabbage, red, bu.	2.00
Cabbage, Std.	2.00
Cabbage, sprouts	1.25
Carrots, doz. bchs.	1.00
Carrots, Cello Pak.	2.00
Carrots, topped, bu.	2.75
Cauliflower, dz.	3.00
Celery, Pascal, dz.	2.00
Celery, Pascal, crt.	3.25
Celery, white, dz.	1.50
Celery, white, crt.	4.00
Corn, Sweet, bag	1.50
Cucumbers, dill size, bu.	4.50
Cucumbers, pickle	5.00
Cucumbers, slicers, bu.	3.00
Dill	1.00
Eggplant, ½ bu.	1.75
Eggplant, long type, pk. bskt.	1.25
Kohlrabi, dz. bchs.	1.50
Leeks, dz. bchs.	2.50
Okra, pk. bskt.	2.00
Onions, dry, 50-lb. bag	2.25
Onions, green, dz. bchs.	.90
Parsley, cu.	.90
Parsley Root	1.25
Peas, Blackeye, bu.	5.00
Peppers, Cayenne, pk. bskt.	1.75
Peppers, hot, bu.	1.50
Peppers, Red Sweet, pk.	2.00
Peppers, sweet, bu.	3.75
Potatoes, new, 50 lbs.	1.75
Potatoes, new, 25 lbs.	.95
Radishes, red	1.25
Radishes, white	1.25
Squash, Acorn, bu.	3.00
Squash, Buttercup, bu.	3.00
Squash, Butternut, bu.	3.00
Squash, Italian, ½ bu.	1.25
Squash, Summer, ½ bu.	1.25
Tomatoes, bskt.	2.00
Turnips, bu.	1.50
Turnips, topped, bu.	2.50

GREENS

Cabbage, bu.	$1.25
Collard	1.25
Kale, bu.	1.25
Mustard, bu.	1.25
Sorrel, bu.	1.75
Spinach, bu.	3.75
Swiss Chard, bu.	1.25
Turnip, bu.	1.25

Lettuce

Celery, Cabbage, dz.	$2.00
Endive, bu.	1.25
Endive, bleached, bu.	2.25
Escarole, bu.	1.25
Escarole, bleached, bu.	2.25
Lettuce, Bibb, pk. bskt.	1.25
Lettuce, Boston	1.25
Lettuce, Head, bu.	1.75
Lettuce, Head, doz.	1.50
Lettuce, Leaf, bu.	1.50
Romaine	2.00

Poultry and Eggs

DETROIT POULTRY

DETROIT (AP) — Prices paid per pound at Detroit for No. 1 quality live poultry:

Heavy type roasters 3-4 lbs. 18½-19; roasters over 5 lbs. 23-24.

CHICAGO POULTRY

CHICAGO (AP) — (USDA) — Live poultry: Wholesale buying prices unchanged to 1 higher; roasters 23-25; special fed White Rock fryers 18½-20.

DETROIT EGGS

DETROIT (AP) — Egg prices paid per dozen at Detroit by first receivers (including U.S.)

Whites Grade A jumbo 45-49; extra large 40-45; large 40-43; medium 30-34; small 20-21; browns Grade A checks 20-23.

CHICAGO BUTTER, EGGS

CHICAGO (AP) — Chicago Mercantile Exchange-Butter steady; wholesale buying prices unchanged; 93 score AA 58¾; 92 A 58¾; 90 B 57¾; 89 C 56¼; cars 90 B 58½; 89 C 57½.

Eggs steady to firm; wholesale buying prices unchanged to ½ higher; 70 per cent or better Grade A whites 37½; mixed 37½; mediums 29½; standards 28½; dirties unquoted; checks 22½.

Livestock

DETROIT LIVESTOCK

DETROIT (AP) — (USDA) — Cattle 3200. Steers and heifers steady to 25 cents lower; cows fully 50 cents lower; bulk choice 900-1200 lb. steers 23.75-24.75; load mostly high choice 1075 lb. steers 25.25; choice 800-1050 lb. heifers 22.00-23.50; utility cows 13.00-14.00.

Hogs 700. Barrows and gilts 25 cents higher; sows steady; mixed 1 and 2 190-230 lb. barrows and gilts 17.00-17.50; 2 and 3 230-260 lb. 16.00-16.50, 1, 2 and 3 300-400 lb. sows 13.00-14.75.

CHICAGO LIVESTOCK

CHICAGO (AP)—(USDA)—Hogs 5,500; butchers fully 25 higher; 1-2 200-225 lb. butchers 17.50-17.75; bulk mixed 1-3 190-240 lbs. 16.75-17.50; mixed 1-3 300-350 lb sows 14.50-15.00; 350-400 lbs. 13.75-14.50.

Cattle 11,000, calves 35; slaughter steers slow and steady; couple loads prime 1,250-1,300 lb slaughter steers 26.75; high choice and prime 1,150-1,425 lbs. 25.75-26.50; choice 1,100-1,400 lbs 25.00-26.00; good 22.00-23.50; three loads high choice and prime 1,000-1,050 lb heifers 24.50-24.75; choice 850-1,050 lbs 23.00-24.00; good 20.00-22.00.

American Stocks

NOON AMERICAN

NEW YORK (AP) — Following is a list of selected stock transactions on the American Stock Exchange with noon prices:

	Sales (hds.)	High	Low	Last	Net Chg.
Aerojet .50	3	30¼	29¾	30¼	+ ¾
AmPetrofA .15	3	6⅞	6⅞	6⅞	....
ArkLaGas 1.20	9	37½	37¼	37¼	— ½
Asamera	10	⅝	⅝	⅝	—1-16
Assd Oil&G	9	7	6⅞	7	....
Barnes Eng	1	21⅜	21⅜	21⅜	+ ⅛
Braz Trac	7	3⅜	3¼	3⅜	+ ⅛
Brit Pet .22r	1	8 15-16	8 15-16	8 15-16	....
Brown Co .60	3	13⅞	13⅞	13⅞	....
Campb Chib	16	4 7-16	4¼	4 7-16	+1-16
Can So Pet	21	3 1-16	3	3 1-16	+1-16
Cdn Javelin	3	11¾	11¾	11¾	....
Cinerama	6	6⅝	6½	6½	— ⅛
Creole P 2.60a	3	48⅜	48¼	48¼	....
Data Conf	20	53¾	53½	53½	+ ½
Draper 1.80	2	45⅜	45⅜	45⅜	— ⅛
EquityCp .18t	2	2⅞	2⅞	2⅞	— ⅛
Fargo Oils	16	2⅞	2⅞	2⅞	+1-16
Fly Tiger	40	9⅛	8⅝	8⅞	— ⅜
Gen Devel	3	5½	5⅜	5⅜	....
Giant Yel .60a	33	11⅜	11⅜	11⅜	....
Goldfield	2	1⅛	1⅛	1⅛	....
Gt Bas Pet	28	3½	3½	3½	....
Gulf Am Ld	14	5⅛	5⅛	5⅛	+ ⅛
Isram Corp	2	8⅞	8¾	8⅞	....
Kaiser Ind	97	8⅞	8¾	8⅞	....
Kratter .80b	2	9½	9½	9½	....
Livings Oil .78f	6	15⅞	15¾	15⅞	....
Mackey Air	7	5	5	5	....
McCrory wt	7	3¼	3¼	3¼	+ ⅛
Mead John .68	22	16⅞	16¾	16⅞	....
Molybden	4	30¼	29¾	30¼	+ ½
New Pk Mng .12f	72	3¼	3⅛	3¼	+ ⅛
Pancst Pet	16	1½	1⅜	1⅜	+ ⅛
RIC Group .50t	6	6	5⅞	5⅞	....
Scurry Rain	1	13½	13½	13½	....
Sbd W Air	190	7⅛	6⅞	7	— ⅛
Signal Oil A 1	3	30¼	30¼	30¼	+ ⅛
Sperry R wt	15	6⅛	6⅛	6⅛	....
Syntex Cp .20g	12	68½	68	68	+ ¼
Technicol .50b	18	17⅜	17¼	17¼	+ ⅛
Un Control .20	7	5⅛	5⅛	5⅛	....
Webb&Knapp	64	⅜	5-16	5-16	—1-16

BOND AVERAGES
Compiled by The Associated Press

	20 Rails	10 Ind.	10 Util.	10 Fgn.	10 L. Yd
Net Change	—.1	....	....	....	....
Noon Mon.	82.5	103.0	88.3	91.3	93.9
Prev. Day	82.6	103.0	88.3	91.3	93.9
Week Ago	82.6	103.3	88.2	91.3	93.8
Month Ago	82.2	103.0	87.9	90.7	93.6
Year Ago	81.7	101.1	88.9	90.6	94.2
1964 High	82.7	103.5	88.5	91.3	94.1
1964 Low	80.5	100.8	87.2	90.1	92.9
1963 High	82.2	102.4	89.5	91.1	95.1
1963 Low	79.3	99.5	87.5	88.4	93.1

Trading Slow

Mart Edges Irregularly Higher

NEW YORK (AP) — The stock market edged irregularly higher early this afternoon but the pace of trading was the slowest in a week.

Minor gains by key stocks outnumbered losers.

A few specially-situated issues made wide moves, one way or another.

* * *

The auto stocks remained pretty close to dead center as the Big Three motor manufacturers made known their counter-offer to the labor contract demands of the United Auto Workers.

Wall Street awaited union reaction to the demands and a clue as to whether the industry and the union could adjust differences without a strike.

* * *

Premier Khrushchev's intervention in the Cyprus situation was blamed for some nervousness in the London stock market and may have added to the cautious atmosphere on the New York Stock Exchange.

First hour trading totaled only 760,000 shares, the smallest since last Monday's 750,000.

The Associated Press average of 60 stocks at noon was up .5 at 317.0 with industrials up 1.2, rails up .2 and utilities off .1.

Prices were mixed on the American Stock Exchange. Trading was moderate. Mack Trucks warrants slipped about 2 points in sympathy with the common stock.

Corporate bonds were mixed to slightly higher. U.S. Government bonds were generally unchanged.

The New York Stock Exchange

NEW YORK (AP)—Following is a list of selected stock transactions on the New York Stock Exchange with 1:30 p. m. prices:

	Sales (hds.)	High	Low	Last	Net Chg.
—A—					
AbbottLb .80	19	41¾	41¼	41⅜	— ⅜
ABC Con .60	7	15⅛	14¾	14¾	— ⅜
ACF Ind 2.50	7	81¼	81	81	— ½
Ad Millis .40	2	12⅞	12⅞	12⅞	+ ¼
Address 1.20	27	45½	45⅛	45¼	+ ¼
Admiral	23	15⅝	15¼	15½	+ ¼
Air Red 2.50	12	53⅜	53	53	+ ⅜
Alco Prod 1	11	28⅛	28⅛	28⅛	....
Alleg Corp	8	10⅞	10⅝	10⅞	....
Allegh Lud 2	11	40½	40⅜	40½	....
Alleg Pw 1	22	26¼	25¾	26¼	+ ½
AlliedCh 1.80	47	52⅛	51¾	52	+ ¼
Allied Strs 3	3	65½	65½	65½	....
AllisChal .50	37	20½	20⅛	20⅜	+ ¼
Alum Ltd .60	61	29½	29¼	29¼	— ¼
Alcoa 1.20	22	68	67⅝	68	+ ½
AmeradaP 2	15	83⅛	83	83	+ ¼
AmAirlin 1.25	14	45⅝	45½	45⅝	+ ⅜
ABosch .50g	8	12⅞	12⅞	12⅞	— ⅛
AmBdcst 1.40	36	41⅞	41	41⅜	....
Am Can 2	43	44⅜	44⅛	44⅛	— ⅛
Am Cyan 2	48	64⅞	63½	63½	—1¾
AEIPw 1.16b	14	45	44⅝	45	....
A Enka 1.40a	47	62¾	61½	61¾	+ ¾
AExpor 1.12r	14	48½	47⅛	48⅜	+1⅛
Am FPw .75	27	12⅞	12⅝	12⅞	+ ⅛
AHome 1.56a	22	67⅞	67¼	67⅞	+ ⅜
Am Hosp .30	26	23¼	22⅞	23¼	+ ¼
Am MFd .90	60	19⅜	19	19	....
AMet Cl 1.60	22	45¼	44⅛	44⅛	— ¾
AmMotors 1a	90	16¼	16⅛	16¼	....
Am NG 1.60	16	44⅛	43¾	43⅞	+ ⅛
AmOptical 2b	8	74⅜	74¼	74¼	— ¼
AmPhoto .33	20	8⅝	8⅜	8½	— ⅛
AmSmelt 1.60	5	51⅜	51⅜	51⅜	+ ⅛
Am Std 1	17	21½	21¼	21½	+ ⅛
Am T&T 2	206	71	70¾	70⅞	....
Am Tob 1.60	144	34⅜	33⅞	34¼	+ ⅜
Am Zinc 1.40	3	31⅞	31⅞	31⅞	+ ⅛
AM Pinc .45	3	26⅞	26⅞	26⅞	+ ⅛
Ampex Cp	35	17⅜	17⅛	17½	— ¼
AmpBorg .80	1	21⅛	21⅛	21⅛	— ⅜
Anaconda 1e	61	46⅜	46⅛	46⅛	— ⅛
AnkenCh .4 0	13	12½	12¼	12½	+¼
ArmcoSt 3	18	72	71⅝	71⅝	— ¾
Armour 1.40	3	47⅞	47⅜	47⅜	— ⅛
Armst Ck 1	10	66½	66¼	66¼	— ¼
Ashl Oil 1.40	5	38	37⅞	37⅞	....
AssdDG 1.60	4	59⅜	59⅜	59⅜	— ⅛
Atchison 1.60	55	35	34⅞	35	+ ⅛
AtlCLine 2a	5	81¼	80½	81¼	+ ¼
AtlRef 2.40	5	62⅛	62⅛	62⅛	....
Atlas Cp	16	2⅛	2	2	....
AutoCant .20	20	13	12⅞	12⅞	....
Avco Corp 1	38	23¼	23	23⅛	+ ⅛
AVC Cp .75e	1	88¼	88¼	88¼	— ½
Avnet .40b	7	13½	13⅜	13½	— ⅛
—B—					
BabcockWil 1	5	33⅜	33½	33⅜	+ ⅛
BaldLima .40	26	13⅜	13¼	13⅜	....
BaltGE 1.24	84	37¼	37	37¼	— ⅛
Balt & Oh	21	39½	39	39½	+ ½
Beaunit 1.20	15	33⅛	32⅞	33⅛	+ ⅛
Beckman In	2	62⅜	62⅜	62⅜	....
BeechAir .60	8	19⅝	19½	19⅝	....
Bell How .40	19	21⅝	21⅜	21⅜	— ¼
Bendix 2.40	42	47⅜	46⅞	46⅞	— ⅜
Benguet	12	1⅛	1⅛	1⅛	+ ⅛
Bestwall .30e	14	34¼	34	34	....
Beth Stl 1.50	53	37⅞	37¼	37¼	— ¼
Bigelow 1.20	1	41⅜	41⅜	41⅜	....
Boeing 2	47	54⅜	54⅛	54⅜	+ ½
Borden 2	25	76	75¾	75¾	+ ¾
Borg War 2	27	47⅜	47⅛	47⅜	+ ½
Briggs Mfg	1	5⅜	5⅜	5⅜	....
BriggsS 1.40a	17	39¾	39	39¾	+ ¾
Brist My 1	18	69⅛	68½	68⅞	....
Brunswick	141	8⅝	8½	8½	— ⅛
Bucy Er 1.20	13	36¾	36½	36½	— ⅛
Budd Co .60	16	15⅞	15⅜	15⅞	+ ⅛
Bullard .15e	7	27½	27⅜	27½	— ⅛
Bulova .60b	5	22⅜	22⅛	22¼	— ⅛
Burlind 1.40	7	49⅞	49⅜	49⅜	— ⅜
Burroughs 1	18	25½	25¼	25½	+ ⅜
—C—					
Cal Fnl .40f	11	6⅝	6⅝	6⅝	....
CallahM .20t	51	8	7¾	7⅞	— ⅛
Calum H .4 0	3	18⅜	18⅜	18⅜	....
CamRL .45a	17	14½	14⅛	14½	+ ¼
Camp Sp .80	10	36	35⅞	35⅞	....
CdnPac 1.50a	42	45¼	44⅜	44⅜	— ⅜
Caro PwLt 1	3	41¼	41	41¼	....
Carrier 1.60	6	54¼	53¾	54	— ⅜
CarterPd .40	6	17¼	17	17	....
Case JI	32	19⅞	19½	19½	....
CaterTrac .80	71	33¼	32½	33	+ ½
Celanese 1.60	34	68⅜	68¼	68½	— ⅛
Cencoinst .50	4	46	45¾	45¾	— ¾
Cent SW 1.28	16	51¼	50¾	51⅛	— ½
CerroCp 1.60	81	57¼	56	56⅜	— ⅜
Cer-teed .60	17	15⅜	15¼	15¼	— ⅛
CessnaAirc 1	26	30⅜	30	30⅛	— ⅜
ChampSpk 2	x14	41¾	41⅜	41½	+ ⅜
Chmplin 1.20	66	42½	42	42⅛	— ½
Ches Oh 4	7	77⅞	77½	77⅞	....
ChiMil StP 1	5	24	23¾	24	+ ¼
ChPneu 1.40a	7	36⅜	36⅛	36⅛	— ⅛
CRI Pacif 1	33	30⅞	30¼	30½	— ½
ChrisCrft .66t	14	14⅞	14⅜	14⅝	....
Chrysler 1	606	54⅜	53¼	53⅞	....
CIT Fin 1.60	25	36	35¾	35¾	+ ⅛
CitiesSv 2.60	8	72⅜	72	72⅜	....
ClevElIll 1.20	12	36¼	36	36¼	+ ⅜
Coca Cola 3	33	136¾	136	136	+ ¼
ColgPal 1.20	12	44⅝	44¼	44½	— ⅛
CollinRad .40	2	17⅛	17⅛	17⅛	+ ⅜
Colt Indust	9	12¼	12⅛	12⅛	— ⅛
CBS 1	51	41⅜	41⅜	41½	+ ¼
Col Gas 1.22	31	29⅛	28⅞	28⅞	— ⅜
ColPict 1.02t	19	22⅞	22½	22½	— ¼
ComlCre 1.80	27	39¼	38¾	38¾	— ¼
ComSolv 1.10	7	33⅜	33⅜	33⅜	+ ¼
ComEd 1.40b	15	54½	54⅛	54½	+ ⅜
ConEdis 3.30	34	88⅞	88⅜	88⅞	+ ⅛
ConElecInd 1	9	37⅜	36⅞	37⅜	+ ¼
CnNGas 2.30	9	67⅜	67¼	67½	....
ConsPw 1.70	15	52¾	52⅛	52½	— ⅛
Container 1	23	32⅞	32½	32½	— ⅛
Cont Air .40	13	23	22¾	22¾	....
Cont Can 2	7	51	50¾	50¾	— ¼
ContIns 2.20	14	59⅞	59⅜	59⅞	+ ¾
Cont Mot .40	11	12⅝	12½	12⅝	+ ⅛
Cont Oil 2	15	71¼	70¾	71¼	+ ⅜
Control Data	32	89¾	88⅛	89⅜	+1
Copper Rnge	6	34⅞	34⅜	34¾	— ⅛
Corn Pd 1.50	26	58½	58	58⅜	+ ⅜
CoxBrdc .10e	3	22¼	22⅛	22⅛	+ ¼
Crow C .75f	46	24⅝	24⅛	24½	+ ½
Crown Cork	8	31¾	31⅝	31¾	— ⅜
Crn Zell 1.80	157	52	52	52	....
CrucSteel .80	23	22½	22¼	22¼	— ⅛
Cudahy Pk	7	7⅝	7½	7⅝	....
Curtis Pub	17	13⅛	13	13	....
Curt Wr 1	21	17⅝	17⅜	17½	+ ⅛
—D—					
DanRiver .80	7	19⅝	19½	19½	....
Dayco Corp	35	23¼	22	22⅞	+1½
Deere 1.20	5	43¼	43⅛	43⅛	— ⅜
Del&Hud .60e	4	28¼	28⅛	28¼	+ ⅛
DeltaAir 1.60	25	78⅝	77⅜	77⅜	—1⅛
Delta Air wi	3	63¾	63¾	63¾	— ⅛
DenRioGW 1	6	21⅞	21⅝	21⅞	+ ⅛
DetEdis 1.2 0	11	34½	34⅜	34½	+ ⅛
Det Steel .60	11	14⅜	14¾	14¾	....
Disney .40b	7	40½	40¼	40½	....
DomeMin .8 0	19	28¾	28	28¾	+ ⅞
DougAir 1.41t	39	30⅞	29¾	30⅛	+ ⅜
Dow Ch 1.80	14	69⅛	69	69	— ⅛
Dresser 1.20b	46	31½	31	31⅜	+ ⅜
duPont 3r	40	268	266	266¾	+1
Duq Lt 1.34	13	33⅛	33	33	....
Dyn Am .40	8	8¼	8⅛	8⅛	— ¼
—E—					
East Air Lin	45	29	28½	28½	— ½
EastKo 2.20a	27	130⅛	129	129¼	— ⅜
Eaton Mfg 2	14	46⅛	45⅞	45⅞	+ ⅛
ElBondS 1.40	9	34⅞	34⅝	34⅝	— ⅛
El & Music	2	3¾	3⅝	3⅝	— ⅛
Elect Assoc	11	20¾	20⅜	20⅝	+ ¼
ElPasoNG 1	58	21¾	21½	21⅝	— ⅛
EmersonEl 1	3	45½	45	45⅛	+ ⅛
EmerRad .40	13	10½	10¼	10¼	— ¼
End John	6	27	26⅝	27	+ ⅜
ErieLack RR	66	5⅛	4⅞	5	....
EvansPd .30r	8	33¼	33⅛	33⅛	....
Evershrp .75	47	21½	20¾	21	+ ⅛
—F—					
FairCam .50g	12	25⅜	25⅛	25⅜	+ ⅛
Fairch Strat	71	9⅛	8⅝	9⅛	+ ¾
Fansteel Met	4	11⅞	11¾	11⅞	— ⅛
Fedd Corp 1	6	18	17⅞	18	....
FedDStr 1.50	36	67⅜	66¾	66¾	— ⅜
FerroCp 1.80	3	46⅜	46⅜	46⅜	....
Firestne 1.10	25	41⅜	40⅞	41⅛	....
Filtrol 1.80	23	40⅞	40⅜	40⅜	— ⅛
FstChrt 1.97f	23	30⅞	30¼	30½	— ¾
Flintkt .80	16	25	24⅝	24⅝	— ¼
Fla PL 1.40	8	80¾	80	80	— ¼
FoodFair .90	6	21⅞	21¾	21¾	....
FMC Corp 1	15	55⅝	55¼	55⅝	+ ⅛
Foote M .15g	8	16¼	16⅛	16¼	+ ⅛
Ford Mot 2	133	52¼	51⅞	52¼	+ ⅜
Forem D .40	15	12¼	12⅛	12¼	....
FreeptS 1.20	22	36¼	35½	35½	— ¾
Frito Lay .70	17	43½	43¼	43½	+ ½
Fruehf 1.50e	39	33⅛	32⅜	32¾	— ¼
—G—					
GamSk 1.20b	4	35⅝	35¼	35⅜	— ⅛
G Accept 1	6	21	20¾	20¾	— ¼
Gen Cig 1.20	6	77⅞	77	77	— ¾
Gen Dynam	60	30⅞	30½	30⅝	....
GenElec 2.20	94	82	81½	81½	— ⅛
Gen Foods 2	28	91⅜	90⅜	91¼	+1
G Mills 1.20	5	42⅞	42⅝	42⅞	+ ⅜
GenMot 2.45e	143	94¼	93¾	94¼	+ ⅜
GPrecn 1.20	35	29	28⅜	28⅞	....
GPubSvc .33e	7	5⅝	5⅝	5⅝	— ⅛
GPubUt 1.28	13	36⅜	36⅛	36⅜	....
GenTel&El 1	144	33⅛	32⅝	32⅞	+ ⅛
GenTire .50	59	22¼	22⅛	22¼	+ ⅛
GaPacific 1b	26	56¾	56⅜	56¼	— ½
GettyOil .10e	8	24⅜	24⅜	24⅜	....
Gillette 1.10a	71	28¼	27⅞	27⅞	— ¼
GlenAld .50a	2	13⅝	13⅝	13⅝	....
Goodrch 2.20	11	55	54⅞	54⅞	+ ¼
Goodyr 1.15	40	43	42¾	43	+ ¼
GraceCo 1.10	x3	58⅛	57¾	58⅛	+ ⅜
GrandU .60b	4	24	24	24	....
GranCS 1.40	23	26	25⅞	26	+ ¼
GtA&P 1.20a	14	39⅞	39⅜	39¾	+ ¼
Gt Nor Ry 3	7	63⅞	63½	63½	....
G WFin .87t	44	12⅜	12¼	12¼	....
Greyhnd .80	37	25⅝	25⅛	25⅜	+ ⅛
Grumn 1.50	36	43⅜	43	43⅜	....
Gulf Oil 1.80	62	57⅞	57¼	57⅞	+ ⅜
Gulf SU 1.24	6	46⅜	46¼	46¼	....
—H—					
Hallibur 1.30	12	33¾	33⅜	33¾	+ ¼
HamPap 1.40	2	35⅜	35⅜	35⅜	+ ¼
Hanna Co 1a	10	38⅜	38	38⅜	+ ⅜
HercPdr .40e	24	43½	42⅜	43½	+ ⅜
Hertz 1.20	5	32⅜	32¼	32¼	— ⅜
Hewlett Pk	14	18⅝	18½	18½	....
Hoff Elect	5	8	7⅞	8	....
Homest 1.60	2	43¼	43⅛	43¼	+ ⅛
Honeywell 2	x15	129	127¾	127¾	—1¼
HookCh 1.10b	88	43⅞	43¼	43¼	— ⅜
House F 1.50	5	53½	53	53	—1
Houst LP .84	15	51⅞	51½	51⅞	+ ⅛
Howe Sd .40	17	12⅞	12⅝	12⅞	+ ⅛
Hupp Cp .31t	9	6¾	6⅝	6¾	+ ⅛
—I—					
Ideal Cem 1	21	23⅝	23⅜	23⅝	+ ⅛
IllCent Ind 2	6	62⅝	62¼	62¼	— ⅛
IngerRand 2	22	42	41	42	+ ¾
InlandStl 1.80	13	46¼	46	46	....
Interik Ir 1.60	2	29	28¾	29	....
IntBusMch 5	31	450	447¾	449	+2
IntHarv 2.80	16	80⅝	80¼	80¼	— ⅛
IntMin 1.80a	9	70	69¾	69¾	....
IntNick 2.20a	58	79⅜	79	79⅜	+1
IntPack .50p	39	11½	11¼	11⅜	....
IntPaper 1.20	52	33¾	33⅛	33⅛	— ⅜
Int T&T 1	32	55½	55⅛	55⅛	+ ¼
ITE Ckt .20e	12	30⅛	29¾	29¾	— ⅜
—J—					
JohnsMenv 2	7	56½	56⅛	56⅛	— ⅜
JonLogan .70	56	23⅞	23½	23¾	+ ⅛
Jones&L 2.50	16	80⅜	79⅞	80⅜	....
Joy Mfg 1.50	12	35⅜	35	35	— ⅛
—K—					
Kaiser Al .90	9	35⅛	34¾	34¾	— ⅜
KaysrR .40a	15	25⅜	25⅛	25⅛	— ¼
Kennecott 4	27	87⅛	86⅛	86¾	....
KernCL 2.40	4	64¼	64¼	64¼	+ ½
Kerr Mc 1.20	40	44⅜	44⅛	44⅜	....
KimbClark 2	12	59⅜	59⅜	59⅜	....
KirkNat .40	2	18¼	18¼	18¼	+ ⅜
Koppers 2	4	47⅞	47¾	47⅞	+ ⅛
Korvette	12	34½	33⅞	34¼	+ ⅛
Kresge 1.20	36	43¾	43½	43½	+ ⅛
Kroger 1.10	14	33¾	33¼	33¾	+ ¼
—L—					
Lear Sieg .50	9	12¾	12½	12½	— ⅛
Leh Port 1	15	16⅜	16¼	16¼	....
Leh Val Ind	16	2⅜	2⅜	2⅜	....
Lehman 1.59e	26	29¼	29	29¼	+ ¼
LOFGls 2.80e	21	61¾	61¼	61¼	— ⅜
Lib McN .60t	18	17⅝	17⅛	17⅝	— ⅛
Liggett&M 5	8	80¼	79⅞	80⅛	+ ⅜
Lionel Corp	4	3⅞	3⅞	3⅞	— ⅛
LittonIn 1.98t	48	68½	67¾	68¼	+ ½
LockAirc 1.60	85	36	35⅜	35¾	— ⅛
Loews Thea	3	16½	16⅜	16⅜	....
LoneSCem 1	23	22	21⅞	21⅞	+ ¼
LoneS Gas 1	32	24⅜	24⅜	24⅜	+ ¼
LongisILt .92	3	33⅜	33⅛	33⅜	+ ¼
Loral Electr	11	6⅝	6½	6½	....
Lorillard 2.50	19	45	44⅜	44⅞	+ ⅛
LukensSt 1.6 0	7	75¼	74¾	74¾	+ ¾
—M—					
MackTr 1.80	485	42⅞	41¾	41⅞	—5⅜
MadFd 1.43e	14	19⅞	19⅝	19⅞	+ ¼
Mad Sq Gar	46	1⅜	1⅜	1⅜	....
MagmaC .75e	7	42¼	41¾	41¾	— ¼
Magnavx .90	22	30¾	30½	30⅝	+ ⅛
Marathon 2	25	62¼	61⅞	62¼	+ ⅛
MarMid 1.15	19	34	33¾	34	— ¼
Marquar .25e	3	9⅝	9⅜	9¾	+ ⅛
MartinMar 1	40	18¼	18⅛	18¼	— ⅛
MayDStr 1.20	28	46⅞	46½	46¾	+ ⅛
McCall .40	17	25½	25	25¼	— ⅛
McDonAir .60	45	31½	31	31¼	+ ¼
Merck .72	66	43½	42⅜	43½	+1
Merritt Chap	13	17⅛	16⅞	17	....
MGM 1.50	5	39½	39¼	39¼	....
Metrom .40a	83	38½	37⅜	37⅜	+ ⅛
Mid SU 1.16	11	46⅜	46	46	— ⅜
Miner Ch .80	7	26⅛	26	26⅛	....
MinnMng M1	34	59⅞	58⅝	59⅜	+ ½
Mo Kan Tex	4	5⅜	5⅜	5⅜	....
MoPacRR 2e	1	75¼	75¼	75¼	+ ⅜
Mohasco .50a	61	15⅛	14⅞	14⅞	....
Monsan 1.20b	38	79⅜	78¾	79¼	+ ⅛
MontDU 1.40	9	35⅜	35¼	35⅜	+ ⅛
MontWard 1	42	38⅞	38½	38½	....
Morrell .80b	9	25⅜	25¼	25⅜	+ ⅜
Motorola 1	5	89¼	89¼	89¼	— ⅛
—N—					
Nat Airl .80	39	51⅜	50¾	51¼	— ⅛
Nat Bisc 1.70	12	63⅞	63⅝	63⅝	....
NatCan .40b	9	17⅛	17	17	....
NCashR 1.20	12	78½	78¼	78½	+ ⅜
NDairy 2.40	7	83¾	83¼	83¼	— ⅜
NatDist 1.20	45	28⅞	28⅜	28⅝	+ ¼
NatFuel 1.36	6	31¾	31¾	31¾	— ¼
Nat Gen .12	6	10⅛	10⅛	10⅛	....
NatGyps 2b	30	45	44⅜	44⅜	— ¼
N Lead 2.25e	49	82¾	82¼	82⅜	+ ⅛
Nat Steel 2	8	60½	60	60¼	+ ¼
Nat Tea .80	10	17½	17½	17½	— ⅛
NEngEl 1.16	21	26⅞	26½	26⅞	+ ⅛
NJ Zinc 1.20	5	47½	47	47¼	....
NY Cent .50g	20	43⅞	43⅜	43⅞	+ ⅛
NYChi SL 2	3	53¼	53¼	53¼	....
NiagM Pw 2	23	57¼	56¾	57	....
Norfolk W 6	4	137¾	137¼	137¾	....
NA Avia 2.40	25	50⅛	49⅜	49⅞	+ ½
NorNatGas 2	17	57⅞	57¼	57¾	— ⅛
NorPac 2.40a	7	56⅜	56	56	— ⅛
NStaPw 1.36	27	37⅛	37	37⅛	+ ¼
Northrop 1	20	19⅛	19	19⅛	+ ⅛
NwstAirl .60	57	55⅞	54	54	—1½
NortonCo 1.40	3	44½	44⅜	44½	+ ⅛
Norwich 1a	2	36	35¾	35¾	— ⅜
—O—					
Occident .50r	26	30⅛	29¾	29¾	+ ⅛
Ohio Ed 1.90	4	58⅜	58	58⅜	+ ½
OlinMath 1.40	26	42⅜	42½	42½	— ¼
OtisElev 1.80	10	48⅛	47¾	48⅛	+ ⅜
Outb Mar .60	13	13⅞	13¾	13¾	— ⅛
OwensIll 2.50	14	102	100¼	100¼	—1
OxfdPap 1.20	3	32¼	32¼	32¼	— ⅜
—P—					
PacG&E 1.10	42	31⅛	31	31⅛	+ ⅛
Pac Petrol	22	12	11⅞	11⅞	....
PacT&T 1.20	9	28⅞	28¾	28⅞	+ ¼
Pan Am .60	134	32⅛	31⅜	31¾	— ⅜
ParamPict 2	4	56	56	56	+ ⅜
ParkeD 1	26	27⅞	27⅜	27⅜	....
PeabCoal .80	7	41⅛	40¾	41⅛	+ ½
Penney 1.20a	11	56⅞	56¼	56⅜	....
PaPwLt 1.40	2	38⅛	38	38⅛	....
Pa RR .50g	65	36	35⅜	36	....
Pennzoil 1.20	19	37⅜	37¼	37⅜	+ ¼
PepCola 1.40	13	57	56¼	56⅜	— ¼
Pfizer .80a	34	47⅞	47½	47½	— ⅜
Phelps D 3	22	71⅜	71⅛	71¼	— ⅛
Phila El 1.32	39	34¼	33¾	34	— ⅜
PhilaRdg 1b	15	35⅛	35	35½	....
PhilMor 3.60	4	77	76½	77	+ ½
PhillipsPet 2	27	54¼	54	54⅛	....
Pitn Bow .90	1	43	43	43	....
PitPlate 2.40	6	73	72¾	72¾	....
Pit Steel	14	17⅛	16⅞	17⅛	....
Polaroid .20	26	147½	146½	146¾	+1⅛
Proct&G 1.75	37	84¾	84⅜	84½	+ ⅛
Publkin .34f	6	7⅛	7⅛	7⅛	....
Pullman 1.40	7	33½	33¼	33¼	....
PureOil 1.60	155	60⅜	59⅞	60¼	+ ⅛
—R—					
RCA .60	192	31½	31	31	— ¼
RalstonPur 1	38	32⅜	31¾	31¾	— ¼
Rayonier 1.20	2	35⅜	35	35⅜	+ ⅜
Raytheon .60	11	21⅞	21⅝	21¾	+ ¼
Reading Co	29	11⅛	10½	10½	— ⅜
ReichCh .20	20	14¼	14	14	— ¼
RepubAvia 1	8	13⅛	13⅛	13¼	— ⅛
Repub Stl 2	17	45¾	45⅜	45¾	+ ⅛
Revlon 1.10b	6	34	33⅝	34	+ ¼
Rexall .50b	33	51	50⅜	51	+ ⅜
ReynMet .50	24	35⅜	35¼	35¼	— ⅛
ReyTob 1.80	129	44	43⅜	43¼	+ ½
RheemM .60e	6	18⅛	18⅛	18⅛	— ⅛
RichfOil 1.8 0	25	60	59⅜	59⅜	— ⅞
Rohr Corp 1	8	18¼	18⅛	18¼	+ ⅛
RoyDutch 1r	18	46⅜	46½	46⅜	— ½
Royal McB	13	15	14⅞	14⅞	— ¼
Ryder Syst	7	12¼	12¼	12¼	....
—S—					
SafewySt 1.80	2	70½	70⅜	70⅜	— ⅜
StJos Lead 2	31	68½	67¾	68⅛	+ ⅞
SL SanF 1.40	2	32⅜	32½	32½	— ⅛
StRegP 1.40b	15	31	30⅞	30⅞	....
SanDimp .52f	33	9⅞	9⅜	9⅜	— ⅛
Schenley 1	8	19½	19⅜	19½	....
Scherg 1.40a	8	48⅜	48½	48⅜	+ ¼
Schick	9	8	7⅞	8	....
SCM .43t	16	15⅜	15¼	15⅜	— ⅛
ScottPap .90	22	38⅜	38⅛	38½	— ⅛
SeabAL 1.60	9	52⅞	52⅜	52⅞	+ ½
SearlGD 1.10	12	64⅜	64¼	64⅜	— ⅛
SearsR 1.60a	52	121⅝	120¾	121⅛	+ ¾
Seeburg .40	8	24⅜	24⅜	24⅜	— ⅜
Servel	2	5⅜	5⅜	5⅜	....
Shell Oil 1.50	26	49¼	49	49	— ⅛
Sherw Wm 3	3	101⅜	101	101⅜	....
Sinclair 2	28	46½	46¼	46⅜	+ ⅛
Singer Co 2	8	89⅜	89⅜	89⅜	+ ⅛
SmithK 1.20a	10	63⅜	63	63⅛	— ⅛
SoconyM 2.60	17	81	80¾	80⅞	— ⅛
SouPRS 2.40e	1	32¾	32¾	32¾	....
SouCalE 1.05	31	33⅛	32⅞	33	....
SouthnC 1.70	14	61⅞	61⅜	61⅝	— ⅞
SouNatG 2.20	6	59½	59½	59½	....
SouPac 1.40	9	44½	44¼	44¼	— ⅜
Sou Ry 2.80	9	67⅜	66¾	67¼	+1⅛
Sperry Rand	184	13⅞	13¾	13⅞	....
Spiegel 1.50	5	33⅜	33⅛	33¼	+ ⅛
SquareD 1.40	6	58	58	58	+ ⅜
StBrand 2.20	15	76⅝	76¼	76½	....
Std Kollsman	11	8⅝	8⅝	8⅝	— ⅛
StdOil Cal 2b	66	64½	64⅛	64¼	— ⅜
Std Oil Ind 3	21	81⅞	81⅛	81¾	+ ⅛
StOilNJ 2.15e	64	86⅜	85⅞	86⅛	....
StdOilOh 1.60	9	50⅜	50½	50⅜	+ ⅜
Staley 1.20	1	33⅛	33⅛	33⅛	+ ⅜
Stand Pkg	22	11⅛	10⅞	11	+ ⅛
StanWar 1.20	2	27⅞	27½	27⅞	+ ⅛
StauffCh 1.10	14	42	41⅞	42	+ ¼
SterlDrug .70	39	28⅞	28½	28⅝	+ ⅛
Stevens 1.50	29	39⅜	39¼	39½	— ⅛
Studebaker	161	7⅛	6⅞	7	....
Sun Oil 1b	10	70⅜	69½	69½	—1
Sunray 1.40	25	30⅜	30	30⅛	+ ¼
SwiftCo 1.8 0	6	32¼	32	32	— ¾
—T—					
Tenn Gas 1b	52	21⅞	21¾	21¾	....
Texaco 2.20	40	80⅜	80¼	80⅜	+ ⅜
Tex GulfProd	43	57⅞	57¾	57¾	— ⅜
TexGSul .40	22	53⅜	52⅝	52⅞	— ½
TexInstm .80	15	79	78⅜	78¾	+ ⅛
TexP Ld .35e	12	20⅞	20⅝	20¾	— ⅜
Textron 1.60	11	45¾	45⅜	45⅜	— ⅛
Thiokol 1.12f	6	13⅛	13	13⅛	....
Tidewat Oil	17	31⅞	31½	31¾	— ¼
TimkRBear 3	x2	86⅜	86⅜	86⅜	— ⅜
Trans W Air	12	42⅜	41¾	41¾	— ¾
Transam .80	18	50⅜	50¼	50¼	— ¼
Transitron	59	5¾	5½	5½	— ¼
Tri Conf .70e	7	48	47⅞	48	+ ⅜
TwentC .30r	14	25⅜	25¼	25⅜	....
—U—					
UCarbid 3.60	22	120¼	119¾	120¼	+ ½
UnionElec 1	41	26⅜	26⅜	26⅜	+ ⅜
UnOilC 2.40b	16	94	93½	93½	— ½
Un Pac 1.80	9	44⅜	44⅜	44⅜	....
Un AirL 1.50	23	50⅜	49⅞	50	+ ⅛
Unit Aircft 2	x24	49⅜	49	49⅜	+1⅛
Unit Cp .35e	2	8⅜	8⅜	8⅜	+ ⅛
Un Fruit .60	35	21¼	20⅞	21	— ½
UGasCp 1.70	40	37⅜	37	37¼	....
UnitM&M 1	7	20⅜	20½	20½	....
USBorx .80	3	37⅜	37¼	37⅜	+ ⅛
USGypsum 3	3	90¾	90½	90½	— ⅛
US Indust	3	10⅜	10⅜	10⅜	+ ¼
US Rub 2.20	37	54¾	54½	54¾	+ ¼
US Smelt 2	356	138½	130	130¾	— ⅛
US Steel 2	75	58½	58⅛	58⅛	+ ⅛
Unit Whelan	10	5	5	5	....
UnMatch .40	11	13	12⅞	13	+ ⅛
Un OilPd .80	12	34⅜	34	34	— ⅜
Upjohn 1	9	50¾	50¾	50¾	— ⅜
—V—					
VanAllSt 1.60	2	33⅞	33⅞	33⅞	....
Vanad Corp	5	14⅜	14¼	14¼	....
Varian As	52	13	12⅞	12⅞	— ⅛
VendoCo .40	1	16	16	16	....
VaElPw 1.12	31	50½	49⅞	50	— ½
—W—					
Walworth	2	6⅞	6⅞	6⅞	— ⅛
WarnPic .50	16	16¾	16⅜	16½	— ¼
WarnLam .80	x31	31⅜	30⅝	30⅞	— ⅜
WnAirLin .60	78	35⅛	34⅜	34½	— ⅞
Wn Bancp 1	8	43¼	43	43	+ ¼
Westn Md 1	5	39¼	39¼	39¼	— ½
WUnTel 1.40	83	32⅞	32½	32⅝	+ ⅛
WstgAB 1.60	x5	38⅜	38⅜	38⅜	....
WestgEl 1.20	119	36	35½	35¾	— ¼
WhiteM 1.20	9	33½	33⅛	33⅜	+ ¼
Wilsn Co 1.60	6	48	48	48	....
WinnDix 1.20	5	35⅜	35½	35½	— ¼
Woolworth 1	29	28½	28¼	28⅜	+ ¼
Worthin 1.50	3	46⅜	46⅜	46⅜	— ⅜
—X—					
XeroxCp .40	63	108¾	107¼	108¼	+ ¼
—Y—					
YngstSht 1.80	11	48⅞	48⅛	48¾	+ ¼
—Z—					
Zenith 1.20a	6	66½	65¾	66	....

Sales figures are unofficial.

Unless otherwise noted, rates of dividends in the foregoing table are annual disbursements based on the last quarterly or semi-annual declaration. Special or extra dividends or payments not designated as regular are identified in the following footnotes.

a—Also extra or extras. b—Annual rate plus stock dividend. c—Liquidating dividend. d—Declared or paid in 1963 plus stock dividend. e—Declared or paid so far this year. f—Paid in stock during 1963, estimated cash value on ex-dividend or ex-distribution date. g—Paid last year. h—Declared or paid after stock dividend or split up. k—Declared or paid this year, an accumulative issue with dividends in arrears. p—Paid this year, dividend omitted, deferred or no action taken at last dividend meeting. r—Declared or paid in 1964 plus stock dividend. t—Payable in stock during 1964, estimated cash value on ex-dividend or ex-distribution date.

z—Sales in full.

cld—Called. x—Ex dividend. y—Ex Dividend and sales in full. x-dis—Ex distribution. xr—Ex rights. xw—Without warrants. ww—With warrants. wd—When distributed. wi—When issued. nd—Next day delivery.

vj—In bankruptcy or receivership or being reorganized under the Bankruptcy Act, or securities assumed by such companies. fn—Foreign issue subject to proposed interest equalization tax.

Monday's Dividends Declared

STOCK				
Dymo Indust	3pc	..	9-4	9-21
INITIAL				
Shop Rite Fds new	.19	..	8-21	8-31

AMC Locals Give Strike OK

Wisconsin Workers Strongly Back UAW

MILWAUKEE (AP) — United Auto Workers members at American Motors Corp. plants in Kenosha and Milwaukee were reported Sunday to have voted overwhelmingly to give the union's executive board authority to call a strike to support demands for a new contract.

More than 10,000 members of Local 72 voted at a meeting in Kenosha. Some 4,000 members of Local 75 in Milwaukee voted later in the day.

Local 72 President Tony L. Russo said the Kenosha workers voted 98 per cent in favor of giving the UAW executive board power to call a strike if necessary. Russo called the action "the strongest vote we ever had."

"We got them (AMC) on the run now because we got this big a vote," Russo said.

Local 75 president Joseph J. Wysocki said results of the Milwaukee vote would not be disclosed until tomorrow. However, Wysocki said he expected a heavy vote in favor of sanctioning a strike.

Members of Local 75 were threatened with a $1 fine for failure to appear at the meeting. However, the estimated turnout was less than half of the UAW members employed at AMC's body and parts plants in Milwaukee.

Grain Mart Active; Gains, Then Tapers

CHICAGO (AP) — Buying became active and general in the grain futures market today and prices started off with broad gains before meeting moderate resistance on the Board of Trade.

Soybeans moved up almost four cents a bushel at the extreme during the first several minutes and corn was a cent or so higher. Other grains posted gains of major fractions mostly.

Brokers said the strength in corn and soybeans appeared to have been related to reports that rainfall over the weekend was rather widely scattered and light in the major producing areas which needed it most.

Grain Prices

CHICAGO (AP)—Open today:

New Wheat—Sept. 1.40⅝-¾; Dec. 1.45¾-⅞; March 1.48⅞-49; May 1.49⅜-⅞; July 1.44⅛.

Corn—Sept. 1.19¼-⅜; Dec. 1.16¾-⅞; March 1.20⅜-½; May 1.22⅞.

Oats—Sept. 63⅜; Dec. 66-65⅞; March 67½; May 67⅜.

Rye—Sept. 1.26; Dec. 1.27¾-⅞; March 1.29½; May 1.29½.

Treasury Position

TREASURY POSITION

WASHINGTON (AP)—The cash position of the treasury compared with corresponding date a year ago:

	Aug. 12, 1964	Aug. 12, 1963
Balance —	$ 6,612,539,136.37	$ 6,367,843,397.38
Deposits Fiscal Year July 1	8,368,345,839.44	8,853,415,329.01
Withdrawals Fiscal Year—	15,546,086,994.47	15,486,355,571.90
X—Total Debt—	312,802,299,417.80	305,379,183,380.84
Gold Assets—	15,462,735,405.10	15,631,304,572.46

X—Includes $361,008,288.55 debt not subject to statutory limit.

STOCK AVERAGES
Compiled by The Associated Press

	30 Ind.	15 Rails	15 Util.	60 Stocks
Noon Mon.	446.9	180.4	158.5	317.0
Prev. Day	445.7	180.2	158.6	316.5
Week Ago	442.1	178.7	158.3	314.3
Month Ago	450.9	185.7	158.8	320.8
Year Ago	384.7	149.2	150.0	276.5
1964 High	452.7	186.6	159.9	322.0
1964 Low	406.6	150.7	148.9	286.7
1963 High	407.1	152.5	151.1	286.8
1963 Low	341.1	121.8	134.9	242.7

Stocks of Local Interest

Figures after decimal points are eighths

OVER THE COUNTER STOCKS

The following quotations do not necessarily represent actual transactions but are intended as a guide to the approximate trading range of the securities.

	BID	ASKED
AMT Corp.	9	10
Associated Truck	15	16.2
Bin-Dicator	8	9
Braun Engineering	19.6	21.5
Champ. Home Builders	17.5	19.1
Citizens Utilities Class A	26	27.7
Diamond Crystal	15.6	17
Ethyl Corp.	78.6	83
Mohawk Rubber Co.	28.4	30.4
Mich. Seamless Tube Co.	22.2	24.2
Pioneer Finance	19.4	10.4
Safran Printing	12.1	13.1
Vernors Ginger Ale	6.6	7.7
Vesley Co.	12	13.1
Wehr Corp.	16.3	17.4
Winkelman's	12.7	13.6
Wolverine Shoe	32.2	34.5
Wyandotte Chemical	74	78.4

MUTUAL FUNDS

	BID	ASKED
Affiliated Fund	9.02	9.76
Chemical Fund	13.90	15.19
Commonwealth Stock	18.07	19.75
Keystone Income K-1	9.56	10.43
Keystone Growth K-2	5.68	6.20
Mass. Investors Growth	9.03	9.87
Mass. Investors Trust	16.85	18.42
Putnam Growth	9.55	10.44
Television Electronics	8.13	8.86
Wellington Fund	15.36	16.74
Windsor Fund	15.52	16.87

DOW—JONES NOON AVERAGES

STOCKS	
30 Indus	840.58+1.77
20 Rails	213.66+0.07
15 Utils	149.31+0.20
65 Stocks	300.10+0.46
BONDS	
40 Bonds	89.77 ...
10 Higher grade rails	83.95 ...
10 Second grade rails	92.21—0.01
10 Public utilities	88.56—0.01
10 Industrials	94.35 ...

Dips Look Worse on Chart

Index Not Whole Story

By SAM DAWSON
AP Business News Analyst

DAWSON

NEW YORK (AP) — Stock prices have regained almost all the ground lost in their flight from the guns of August — the guns off and along the coast of North Viet Nam.

The losses were largely confined to two widely watched, jittery sessions with most of the recouping in five fairly quiet ones scarcely noted.

Once more stocks are responding more to the reports on the state of the economy than to crises in Southeast Asia, Cyprus or the Congo. And how business looks is likely to carry more weight for awhile, except for occasional emotional responses to campaign oratory.

* * *

The two bad days in the market look worse on the charts of the popular stock indexes than they actually were in dollars and cents. This is often true, a fact of life better recognized on Wall Street than on Main Street.

For one thing, a majority of actively traded stocks may not be performing the way the few on the index are. For another, the index itself usually has been adjusted so many times over the years of its existence, to take account of splits and mergers and other changes, that its value is more historical than as a mirror of one day's happenings.

AVERAGE LOSS

For example, when the Dow Jones index of 30 industrial stocks drops one point, that doesn't mean the average loss of the 30 stocks was $1 each. The average actually slipped by something closer to 10 cents.

On Monday, Aug. 3, the Dow Jones index closed at 840.35, the final hour or so affected by the first word of the naval clash between a U.S. destroyer and North Vietnamese torpedo boats. It touched its low point Thursday, Aug. 6, closing at 823.40. On the charts this is a sharp drop of 12.95 points but not $12.95. The actual loss of the 30 blue-chip stocks averaged around $1.30.

* * *

This was unpleasant enough for holders of stocks hit by the selling waves, but it was scarcely a national catastrophe.

From the low point the index climbed back fairly steadily to close Friday, Aug. 14, at 838.81. The average price of the 30 stocks on this index thus was only about 15 cents lower than when the naval shooting was reported, although the index was 1.54 points lower.

SEVERAL REASONS

Brokers give several reasons for the quick quieting of the early August market nervousness. Most obvious is that the Southeast Asia crisis apparently petered out quickly, with North Viet Nam, Communist China and the Soviet Union confining reactions largely to words.

The Cyprus war threat and the flare-up in the Congo were tagged in Wall Street as just a continuation of old stories, even if the latest chapters sounded more serious.

At home the news is much more reassuring.

Profit reports still coming in continue the line set earlier—the first six months of 1964 were the most profitable first half for any year. And stock buyers and stockholders like increasing profits.

CASH DIVIDENDS

Also, the cash dividends paid on stocks listed on the New York Stock Exchange came to $6.3 billion in the first half, up 9.1 per cent from outlays by the same companies in the like 1963 period.

* * *

Investors have many stocks to consider besides those on the popular indexes. While these averages are now near the record highs set last month, the large majority of stocks listed on the exchanges are still below their 1956-61 individual highs.

* * *

Thus the market as a whole may not have climbed as high this year as you might have supposed by looking at only your favorite index. Also it may not have been as badly shaken by the Viet Nam crisis as you may have thought at the time.

Successful Investing

By ROGER E. SPEAR

Q. "I am planning to retire next year and wonder if I should sell some of my speculative stocks at a loss or wait until they go up? I would feel more secure in American Tel. & Tel. At present I own shares of Ashland Oil, Copper Range, Lease Plan, and Aldens. What do you think of United Artists as an investment?" E. L.

A. Answering your last question first, I do not consider United Artists or any motion picture stock of investment quality, at this time. United Artists is very much of a speculation, but the company is making a remarkable earnings' comeback after last year's deficit.

With retirement in the offing, I feel it would be a wise move to set your financial house in order. There is nothing particularly wrong with any of your holdings to necessitate immediate sale, but they are not the type of issues "to retire with."

Your quality should be upgraded and I suggest American Tel. & Tel., Philadelphia Electric, Sterling Drug, and J. C. Penny for replacement.

* * *

Q. "Do the United States Series E Savings Bonds, which presently mature in seven years and nine months after issuance, still continue to collect interest after they mature? If so, for how long and at what interest?"

A. The seven-year, nine-month Series E Bond is the shortest maturity offered and was first sold to the public in June, 1959. The Treasury Department has already stated that this Series E Bond is to be granted an extension period. The rate of interest has not been decided, and money rates prevailing shortly before maturity will undoubtedly be the governing factor.

Mr. Spear cannot answer all mail personally but will answer all questions possible in his column. Write to General Features Corp., 250 Park Ave., New York 17, N.Y.

(Copyright 1964, General Features Corp.)

Sputnik-Plane in Works, Says Chief of Russian AF

MOSCOW (UPI) — The Soviets announced today they are working on a Sputnik-airplane that will be able to take off from the ground, fly into space, and return to an airfield.

"Our generation will definitely witness the flight of such an aerial - spacecraft," Chief Air Marshal Konstantin Vershinim said in an interview with the Soviet news agency Tass.

"It is now regarded as technically feasible to desgn a plane which would combine the qualities of an aircraft and space vehicle that will be able to fly both in the terrestial atmosphere and in outer space and land on an airfield for repeated use."

Vershinin said Soviet scientists and engineers are concentrating on development of the craft "not without success."

Vershinin, speaking on the eve of Soviet Aviation day, said "modern supersonic fighter-bombers have replaced the nonsupersonic plane."

He used the occasion to praise the might of the Soviet Air Force.

He said Soviet air power was "ready to give a crushing rebuff to any imperialist aggressor who dares attack our Soviet homeland and the countries of the Socialist commonwealth."

Vershinin spoke as the Soviets were reported preparing a new space launching involving two or more men.

Western sources said a new Russian space spectacular was expected shortly.

NO ANNOUNCEMENT

There has been no announcement of space shot plans. The Soviet government does not give advance notice of its launchings.

Western experts, however, have noted several indications in the Soviet press that something was in the works.

The sources said the space shot could take one of these two forms:

* * *

- A linkup in space between two spaceships, with one or more spacemen in each.
- An attempt to orbit the moon and return to earth by manned spacecraft.

* * *

They said the space linkup was the more likely plan. If successful, it would put the Soviet at least 18 months ahead of the American Gemini program, which does not plan such a flight until early in 1966, the sources added.

There have been several hints recently that a space attempt was coming.

New Cong Attacks in S. Viet Nam

SAIGON, South Viet Nam (AP) — A Communist battalion smashed two government posts in the Mekong River Delta late Sunday, ambushed a relief force, and inflicted a total of 126 casualties on government troops.

A helicopter-borne operation today against the same Viet Cong unit resulted in 10 enemy guerrillas killed and about 40 more carried off, U.S. officials claimed.

But from any standpoint, it was clear that government troops had suffered one of their bloodiest setbacks in weeks, with heavy weapons losses.

The action began when approximately 400 Viet Cong attacked the hamlets of Hoa My and Hiep Hung, 90 miles southwest of here Sunday afternoon. Eight defenders were killed and 19 wounded.

RELIEF FORCE

But the real bloodletting came when a relief force was sent to the beleaguered hamlets Sunday night, and ran into a Viet Cong ambush about two miles from one of the posts.

Twenty-two government soldiers were killed, 53 were wounded, 15 are missing and presumed captured by the Viet Cong, and 26 weapons, including two machine guns, are missing.

The ambush was typical of the Viet Cong pattern that has operated successfully for several months—a fairly strong attack against a post followed by an overwhelming ambush of the relief force. U.S. advisers have repeatedly said Vietnamese Army units usually fail to put out flank guards and take other measures vital to avoiding ambush.

The remnants of the mangled relief force kept going, however, and a helicopter unit was flown in today to reinforce it.

GET THE BEST

Officials said the helicopter troops caught up with the Viet Cong near one of the posts, and fought a pitched battle along a canal. Friendly troops reportedly suffered five killed and four wounded, but finally got the best of the enemy. Ten enemy bodies were reported left behind.

News in Brief

Edward Flores, 22, of 1316 Taylor reported to Pontiac police that three juveniles had thrown rocks at his car, breaking the rear window. The value of the broken window was estimated at $65.

Larry Stowe, 51, of 108 W. Longfellow told Pontiac police that thieves entered his home late Saturday or early Sunday and took a television set valued at $250, and $150 in cash.

Sidney Rosell, 8915 Fish Lake, Highland Township, yesterday reported the theft of a 9-foot boat and oars, with a total value of $125.

Lenore Holeton told sheriff's deputies yesterday that items valued at $75 were stolen in a break-in at her cottage, 2574 Lynch, Highland Township.

Special for August, Open Bowling, 4 lines for $1. Primrose Lanes. —Adv.

Red Proposal Like Capitalism

Suggests Changes in Soviet Economy

MOSCOW (AP) — A Soviet economist today proposed scrapping the nation's obsolete system of management of economy. What he proposed to take its place was something that sounded like capitalist methods.

Economist Viktor Trapeznikov suggested reforms that would give individual industrial enterprises far greater autonomy and in fact base the Soviet economic system more on the simple law of supply and demand.

* * *

The system under which factories got production norms should be dropped, Trapeznikov said in an article in Pravda, the Communist party organ.

"It is time to abandon the obsolete methods of management of economy founded on decreed norms and go over to the simpler, cheaper and more effective economic regulation of the work of enterprises," he wrote.

INCENTIVE SYSTEM

Trapeznikov proposed that a new system of incentives should be introduced to encourage production, develop techniques and increase factory profits.

In printing the article, Pravda — voice of the Soviet communist party — invited comments and opinions from other experts.

Along with economic stimulation of standards of production and profits, Trapeznikov also proposed economic sanctions for bad work, such as fines for delayed deliveries, which he said had worked effectively in capitalist countries.

Trapeznikov also suggested an index system "to insure effective economic leverage on production." The index, he said, is profit.

NOT REALLY

The economist admitted that what he was proposing might smack of capitalist method — but it wasn't really.

President of Italy Still in Grave Condition

ROME (AP) — President Antonio Segni's condition still is grave, his doctors reported today.

"There was no significant change during the night in the president's condition, which remains grave," the doctors said.

Important News ... for Pontiac Investors!

Watling, Lerchen & Co. now brings you the Dow-Jones Closing Averages, plus closing prices on sixty-six leading stocks, daily, at 5:50 P.M. and 6:25 P.M., over Radio Station WPON, Pontiac ... 1460 on your dial.

For the latest, up-to-the minute news from Wall Street, tune in today and everyday.

Watling, Lerchen & Co.
Members New York Stock Exchange
2 North Saginaw St.
Pontiac, Michigan
FE 2-9274

Deaths in Pontiac Area

MRS. WALTER N. MAIDENS

Mrs, Walter N. (Gladys) Maidens, 64, of 200 Dick died today after a long illness. Her body is at Sparks-Griffin Funeral Home.

Mrs. Maidens was a beauty operator and a member of the Fraternal Order of Eagles Auxiliary.

Surviving are her husband; a son, Bernol Souter of California; six granchildren; and six sisters.

LYMAN J. NEWTON

Service for Lyman J. Newton, 79, of 79 W. Beverly will be at 2 p.m Wednesday at D. E. Pursley Funeral Home. Burial will follow in White Chapel Memorial Cemetery, Troy.

Mr. Newton died yesterday after a week's illness. He was formerly a maintenance employe at Fisher Body.

He is survived by his wife, Stella; a daughter, Mrs. Eldon Kilgore of Waterford Township; a son Carl of Indiana, and a brother.

MRS. JAMES V. STEWART

Service for Mrs. James V. (Ruby) Stewart, 52, of 44 W. Beverly will be at 2 p.m. tomorrow at Marimont Baptist Church. Burial will follow in Perry Mount Park Cemetery.

Mrs. Stewart died Saturday after a long illness. Her body is at Coats Funeral Home, Waterford Township.

Surviving besides her husband are parents, Mr. and Mrs. L. F. Barker of Hazard, Ky.; a daughter, Mrs. Richard Orencia of Pontiac; three sons, Donald Brabant of Orlando, Fla., Gerald Brabant and James V. Stewart Jr., at home.

Also surviving are four brothers and five grandchildren.

GARY DORON STIRCH

Service for Gary D. Stirch, 19, of 455 Bellevue, Lake Orion, will be at 2:30 p.m. Wednesday at Allen's Funeral Home, Lake Orion. Burial will be in East Lawn Cemetery, Lake Orion.

Stirch, an employee of McGinnis Engineering Co., Pontiac was a sports writer for the Lake Orion Review during his senior year at Lake Orion High School. He died yesterday in an auto accident.

Survivors are his parents, Mr. and Mrs. Walter Stirch; grandparents, Mr. and Mrs. Harry Turiak of Grimsley, Ontario, Canada; and a sister, Arlene, at home.

ELERT A. BOE

ORION TOWNSHIP — Elert A. Boe, 75, of 1540 Lapeer Road, died yesterday. His body will be at Coats Funeral Home, Drayton Plains.

Boe was a retired steam engineer and employee of Champion Spark Plug Co. and a life member of Royal Oak Lodge No. 646 F&AM.

Survivors are his wife, Blanche; one child, Leo, of Waterford; five grandchildren; and two great-grandchildren.

MRS. ANDREW E. BONE

ROSE TOWNSHIP — Service for Mrs. Andrew E. (Ida) Bone, 75, of 18286 Hickory Ridge will be 2 p.m. Wednesday at the Dryer Funeral Home, Holly. Burial will follow in Franklin Village Cemetery.

Mrs. Bone, a member of the Rose Chapel Church and a former member of Rose Grange and the Pomona Grange, died yesterday.

Survivors are her husband, Andrew; a son, Charles of Rose Township; and two grandchildren.

KEITH T. CRAWFORD

TROY — Service for 1-day-old Keith T. Crawford, 6785 John R. will be held at 10 a.m. Tuesday at the D. E. Pursley Funeral Home.

The baby, son of Mr. and Mrs. Jack Crawford, died yesterday.

Survivors include his grandparents, Mr. and Mrs. Roy Beattie of Clarkston and Mr. and Mrs. Arthur Crawford of Pontiac; and his great-grandparents, Mr. and Mrs. Frank Oppeneer, also of Pontiac.

HARRIET B. DIXON

AVON TOWNSHIP — Service for Miss Harriet B. Dixon, 49, of 3631 Auburn will be at 1:30 Tuesday at the Moore Chapel of the Sparks-Griffin Funeral Home, Auburn Heights. Burial will be in White Chapel Memorial Cemetery, Troy.

Miss Dixon, a self-employed artist and member of the Bloomfield Art Association, died Saturday after an illness of several months.

Surviving are her parents, Mr. and Mrs. Robert Dixon of Avon Township, with whom she made her home; a sister, Mrs. Kenneth May of Rochester; and nine brothers, Chester, Ivan and Roland of Ortonville, Edward of Clarkston, John and Richard, both of Pontiac Township, Frank of Drayton Plains, Kenneth of Hadley and Thomas of Rochester.

WILLIAM T. GORELKO

TROY — Service for William T. Gorelko, 71, of Detroit, a former Troy resident for many years, will be 10 a.m. Tuesday at the Price Funeral Home. Burial will be in Union Corners Cemetery.

Gorelko, a retired carpenter and member of the United Brotherhood of Carpenters and Joiners of America, Local No. 337, Detroit, died Friday after an illness of several months.

Surviving is his wife, Mary.

PATRICIA A. WAGNER

MILFORD — Service for Patricia Ann Wagner, 4-day-old daughter of Mr. and Mrs. Melvin Wagner of 452 Crystal, will be Tuesday at Chapel Hill Memorial Gardens, Lansing. Burial will follow there.

The baby died yesterday.

Survivors include grandparents, Mrs. Cora Kingman of Lake City, Mr. Leonard Wall of Lansing and Mrs. Ethel Gutowski of Manistee; four brothers, Sammy, Danny, Jackie and Melvin, Jr., and five sisters, Sandra, Judy, Cindy, Wendy and Tina Marie, at home.

MRS. VERA WAYCO

ALMONT — Requiem Mass for Mrs. Vera Wayco, 73, of 131 S. Bristol, will be 10 a.m. tomorrow at St. Johns Catholic Church, Allenton. Burial will be in Ferguson Cemetery, Almont.

Mrs. Wayco, a member of the Altar Society at St. John's church died unexpectedly Saturday.

Survivors are three sons, John and Joseph of Almont and Kenneth of Sandusky; seven daughters, Anna Jones, Marjorie Ward and Joan Powell of Almont, Mary Hibbert of Mt. Clemens, Helen Krause of Warren, Madelyne Englebert of Roseville and Irene Wilcox of Imlay City; 26 grandchildren; and five great-grandchildren.

(Advertisement) (Advertisement)

This unique plan lets you train in your spare time for a new career in finance!

How our new training course can prepare you for a full-time career with unlimited earnings as an INVESTORS Man . . . at no cost to you.

Now Investors Diversified Services offers to mature and qualified men an unusual opportunity for self discovery . . . a chance to learn for yourself your own potential in a more rewarding and satisfying career than you have ever dreamed of.

You enjoy the prestige of representing this 68-year-old financial organization, the largest of its kind in the world, with over four billion dollars in managed assets. You represent investment companies having more than a million mutual fund, certificate and insurance accounts. You earn an income as big as you want to make it, working your own hours as your own boss. As a full-time INVESTORS Man you can participate in a generous retirement program and group life insurance, plus medical and surgical benefits.

Are you willing to devote an hour or two only twice a week to learning our business and your own potential in this fascinating field? An experienced INVESTORS Man will give you the necessary facts and orientation to enable you to make up your own mind about beginning your brand new future in finance.

If you are interested in putting your spare time to work for you in learning about this wonderful new career at absolutely no cost to you, then call this telephone number without delay.

A new series of training sessions is about to start, and we would like to meet you personally and tell you about beginning the course that could change your whole life for the better.

Investors Diversified Services, Inc.
Divisional Sales Office: 144 E. 2nd St., Flint, Mich.
Divisional Sales Manager: Charles N. Moore
Pontiac Zone Manager: Paul J. Woigaku, FE 2-1297

Secret Landing on Malaysia?

Indonesia Terrorists Reportedly Hunted

KUALA LUMPUR, Malaysia (UPI) — An undisclosed number of Indonesians made secret landings on the southern Malaysia seacoast eary today, and police and soldiers were rushed into the area, the Malaysian government announced.

* * *

Information Minister Senu Bin Abdul Rahman announced that eight "Indonesian terrorists" were captured during early contacts.

He said the rest of the Indonesians were expected to be "captured or annihilated" during mopping - up operations.

Senu said a full report on the incident would be sent to the United Nations Security Council

* * *

The landings occurred near Pontian in Johore State, about 20 miles northwest of Singapore. Pontian is a coastal town on Malacca Strait.

ON ANNIVERSARY

The landings were apparently made to mark Indonesia's 19th independence anniversary today.

Indonesia has been conducting a guerrilla war and economic boycott against Malaysia since the federation was founded 11 months ago, charging that it is a cover for the perpetuation of British imperialism in Southeast Asia.

Most of the guerrilla activity has taken place, however, on the island of Borneo, where Malaysia and Indonesia share a 1,000-mile jungle frontier.

* * *

Today's reported landings were the most extensive on the Malay Peninsula itself.

Sailing Ship Docks, on View in Detroit

The Norwegian sailing ship "Christian Radich" arrived in Detroit at 9 a.m. today on its rounds of Great Lakes ports.

The vessel, which is on a training cruise, will dock at the Civic Center at the foot of Woodward, and be open for public inspection from noon to 4 p.m. today and tomorrow.

There is a donation of 50 cents for adults and 25 cents for children who wish to tour the ship.

Two Area Men Get GOP Campaign Posts

Republican campaign posts for Richard Huttenlocher, 52 E. Church, Clarkston, and James Aldrich, 55 Mohawk, were announced today by the Oakland County GOP.

Aldrich will chairman the Republican voter registration drive in the 4th campaign district in Pontiac. Huttenlocher will head the party's door-to-door finance drive in the north county 1st campaign district.

An attache case that contains a concealed microphone and a battery-operated tape recorder can record two hours of conversation at a distance of 25 feet.

Holds Gun on Thief

Woman Nabs Intruder

WASHINGTON (AP) — A Senator's secretary captured a housebreaker who awakened her in her apartment today.

Joyce Morgan, 26, who works for Sen. Gordon Allott, R-Colo., called police shortly after 5 a.m. and said there was a man in her apartment.

* * *

"Is he still there?" asked dispatcher Donald N. Donaway.

"I'm standing here holding a gun on him," Miss Morgan said.

'DON'T SHOOT'

"Don't shoot unless you have to," Donaway said.

"I already have," Miss Morgan replied. She was told police were on their way.

When a squad arrived at the apartment, 1845 Summit Place, they found a frightened 17-year-old boy in Miss Morgan's dressing room while she stood guard outside the door.

Miss Morgan said she was awakened after the youth entered her apartment by breaking the night chain on the door. She got out of bed to check, saw someone walking toward the bathroom, grabbed a target pistol from the nightstand beside her bed and fired a shot as the intruder reached to turn off the light in a dressing room just off the bathroom.

VICTIM SHAKING

"I was shaking so that I had to hold the gun with both hands," Miss Morgan said.

She said that while police were on the way, the youth offered to return $5 he had taken from her purse but she refused it. Neither would she permit him, she said, to put on the shoes he had taken off for silent sneaking.

* * *

Police said the youth also had a piece of costume jewelry which he admitted taking.

Police said the youth apparently was nicked by a splinter as the bullet passed through a door.

Little Girl's Story: a Tiger Sat on Me

KIRBY MISPERTON, England (AP) — Sheba meant no harm when she sat on Sally Layton, 8. But the result was alarm, confusion, and five stitches in Sally's head. Sheba is a tigress, weighs 126 pounds, and is 14 months old.

* * *

Her zoo trainer took her for a village walk, and when he fell down, Sheba ambled up to Sally and sat down, friendly like.

Zachary Taylor, the nation's 12th president, did not cast a ballot in an election until he was 62 years old. He did not live any one place long enough.

COMMERCE LAKE LEVEL CONTROL
Notice of Letting of Lake Level Control Contract and Review of Assessments

Notice is hereby given that I, Daniel W. Barry, County Drain Commissioner of the County of Oakland, State of Michigan, acting as Agent for the County of Oakland, will, on the 25th day of August, 1964, at the office of the County Drain Commissioner, 550 South Telegraph Road, Pontiac, Michigan, receive sealed bids until 2:00 o'clock p.m. (Eastern Standard Time) at which time said bids will be opened and publicly announced for the construction of a certain project known and designated as the "Commerce Lake Level Control" to be located and established in the Township of Commerce in said County.

The quantities involved in said project consist principally of the following:

One (1) Each Reinforced Concrete Lake Level Control Structure
a) 2 - 12' Armco Skimmer Gates Complete.
b) 30.45 cubic yards Concrete.
c) 24' Catwalk.
d) Miscellaneous Iron and Reinforcing Steel.
e) Stoplogs.
30 Square Yards Rip-Rap
116 Linear Feet 6' Chain Link Fence

Said job will be let in one section with the date of completion and terms of payment all in accordance with the plans and specifications now on file with the other documents pertaining to said project, in the office of the County Drain Commissioner of the County of Oakland to which reference may be had by all parties interested and bids will be made and received accordingly. Contracts will be made with the lowest responsible bidder giving adequate security for the performance of the work in the sum then and there to be fixed by me, reserving to myself the right to reject any and all bids and to adjourn such letting to such time and place as I shall publicly announce.

Any person desiring to bid on the above mentioned work will be required to deposit with the Drain Commissioner a certified check or cashier's check in the amount of Five Per Cent (5%) of the bid price, as a guarantee that he will enter into contract and furnish the required bonds as prescribed by law.

Notice is hereby further given that on Tuesday, the 1st day of September, 1964, at the Drain Commissioner's Office, 550 South Telegraph Road, in the City of Pontiac, County of Oakland, or at such other time and place thereafter to which I, the County Drain Commissioner aforesaid, may adjourn the same, the apportionments for benefits and the lands comprised within the "Commerce Lake Level Control Special Assessment District" will be subject to review for one day from nine o'clock in the forenoon until five o'clock in the afternoon. At said review the computation of costs for said project will be open for inspection by any parties interested.

The following is a description of the several tracts or parcels of land constituting the Special Assessment District for said project.

All in Commerce Township, Oakland County, Michigan.

"Frank S. Salter's Mount Royal Country Club", Section 10, being Lots 2 thru 11 inclusive of Block 14 and Lots 1 thru 37 inclusive of Block 28, and Outlot B.

"Log Cabin Beach", Sections 10 and 15, being Lots 1 thru 146 inclusive, Lots 149 thru 167 inclusive, Lots 172 thru 190 inclusive, and Lots 207 thru 235 inclusive.

All that land in Section 10 contained in the following description: Part of SW ¼, commencing at most Sly corner of Lot 48, Block 28 "Frank S. Salter's Mount Royal Country Club", Th Sly and Wly along the shoreline of a canal about 100 ft to the point of beginning: Th Sly and Wly along the shores of said canal and/or Commerce Lake to the South Section Line; Th W along said South Line to the West Section Line; Th North along said West line a distance of 549.81 ft; Th N 73° 22' 20" E 364.58 ft; Th along curve to right, radius 369.40 ft, chord bears N 76° 51' 45" E 44.98 ft, dist 45 ft; Th along curve to right, radius 369.40 ft, chord bears N 83° 50' 35" E 44.98 ft, dist 45 ft; Th N 87° 20' E 270 ft; Th N 65° 51' 20" E 210 ft; Th along curve to left, radius 310 ft, chord bears N 61° 14' 05" E 49.95 feet, dist 50 ft; Th along curve to left, radius 310 ft, chord bears N 51° 59' 34" E 49.94 ft, dist. 50 ft; Th NEly to the most Wly corner of said Lot 48; Th S 20° 00' W 157.98 ft to beginning.

A parcel of land in Section 10 described as: That part of SE ¼ lying W of "Log Cabin Beach" and E and S of "Frank S. Salter's Mount Royal Country Club".

"Commerce Lake Estates", Section 15, being Lots 1 thru 279 inclusive.

"Supervisor's Plat No. 3", Sections 15 and 16, being Lots 1 thru 29 inclusive.

"Commerce Lake Highlands", Sections 15 and 16, being Lots 1 thru 204 inclusive and all parks.

"Commerce Lake Pointe Subdivision" Section 15, being Lots 1 thru 15 inclusive.

"Commerce Lake Pointe Subdivision No. 2", Section 15, being Lots 16 thru 24 inclusive.

"Supervisor's Plat No. 11", Section 15, being Lots 1 thru 63 inclusive and beach.

"Wenonah Hills", Section 15, being Lots 1 thru 48 inclusive, and Outlots A and B.

"Supervisor's Plat No. 18", Sections 15 and 16, being lots 1 thru 4 inclusive, Lots 15 thru 27 inclusive, and Outlots A and B.

SE ¼ of NE ¼ of Section 15 except S 33 ft, also that part of W ½ of NE ¼ lying S of "Wenonah Hills" and E of "Tree Haven Subdivision", E ½ of NW ¼ of Section 15 except that part platted into "Commerce Lake Pointe Subdivision No. 2" (which has been described previously).

All that land in Section 15 contained in the following description: Part of NW ¼ of SW ¼, Beg at SW corner of Lot 28 of "Commerce Lake Highlands"; Th N 89° 54' E along South line of said lot a distance of 275.9 ft to the shore of Commerce Lake; Th SWly along said shore to the East line of Lot 27 of "Commerce Lake Highlands"; Th N 0° 40' W 212.50 ft. along said East line to the NE corner of said Lot 27; Th NEly along the South line of Lake View (now called Van Stone) Drive to beg.

A parcel of land described as: Part of NW ¼ of Section 15 and part of NE ¼ of Section 16 described as Beg at pt dist N 1° 25' 30" E 8.8 ft from SW corner of NE ¼ of Section 16; Th N 1° 25' 30" E 1301.5 ft; Th S 88° 41' E 1143.7 ft; Th S 0° 46' W 499.1 ft; Th alg S bank of canal S 60° 02' E 111.9 ft and S 76° 41' E 232.9 ft to shore of lake; TH S 12° 22' W alg shore 324.4 ft to N bank of canal; Th alg bank of canal S 55° 47' W 161.3 ft and N 62° 13' W 425 ft and S 65° 31' W 128 ft and S 55° 30' 30" W 86.8 ft and S 79° 21' 30" W 216.8 ft and S 26° 19' 30" E 186.10 ft; Th S 89° 15' 30" W 550.25 ft to beg.

A parcel of land described as: Part of NW ¼ of Section 15 and part of NE ¼ of Section 16, Beg at pt dist N 1° 25' 30" E 8.8 ft and N 89° 15' 30" E 611 ft from SW cor of NE ¼ of NE ¼ of Section 16; Th following shore line of island on following courses, S 33° 22' 30" E 79.05 ft; Th S 74° 16' E 257.25 ft; Th N 55° 47' E 171.5 ft; Th S 31° 37' E 189 ft; Th S 51° 35' E 223.6 ft; Th N 44° 53' E 64 ft; Th N 8° 36' E 272.9 ft; Th N 26° 49' E 174.7 ft; Th N 27° 25' W 136.85 ft; Th S 67° 33' W 154.17 ft; Th N 82° 42' W 395.15 ft; Th S 62° 42' 30" W 121.15 ft; Th S 68° 13' 30" W 122.43 ft; Th S 85° 22' W 141 ft; Th S 33° 22' 30" E 155.3 ft to beg.

A parcel of land described as: Small island in lower Commerce Lake being part of SW ¼ of Section 15 and SE ¼ of Section 16.

"Supervisor's Plat No. 12", Section 16, being Lots 18 thru 24 inclusive and 16 ft access easement.

"Henry West's Subdivision", Section 16, being lots 1 thru 57 inclusive.

All that land in Sectinn 16 contained in the following description: Part of NW ¼ of SE ¼, Beg at NW corner of Lot 26 of "Henry West's Subdivision"; Th N 2° 40' W 110 ft; Th S 88° 30' E 425 ft to shore of Commerce Lake: Th Sly along said shore to NE corner of said Lot 26; Th N 88° 30' W 432 ft to beg.

A parcel of land described as: NE ¼ of SE ¼ of Section 16 except that part in "Commerce Lake Highlands", also that part in "Henry West's Subdivision", also except beg at SE cor of Lot 1 of "Henry's West's Subdivision"; Th E along S line of Lot 1 as extended 16 ft; Th NEly parallel to Ely lines of Lots 1 to 4 inclusive of said subdivision to shore of Commerce Lake; Th Wly along lake shore to NE corner of Lot 4 of said subdivision; Th SWly along lot lines to beg.

A parcel of land described as: Part of SE ¼ of Section 16 Beg at SE corner of Lot 1 of "Henry West's Subdivision"; Th E along S line of Lot 1 as extended 16 ft; Th NEly parallel to Ely line of Lots 1 to 4 inclusive of said subdivision to shore of Commerce Lake; Th Wly along lake shore to NE corner of Lot 4 of said subdivision; Th SWly along lot lines to beg.

A parcel of land described as: That part of SE ¼ of SE ¼ of Section 16 lying W of Commerce Lake and N of "Supervisor's Plat No. 12".

All that part of Commerce Lake lying in SE ¼ of SE ¼ of Section 16.

Part of SE ¼ of SE ¼ of Section 16 beg at NE cor Lot 38 "Pratt's Commerce Lake Park Subdivision"; Th N 224 ft to new highwater mark of Commerce Lake, Th NWly along said highwater mark 160 ft to pt dist N 257.50 ft from NW corner Lot 40, Th S 257.50 ft to said NW lot cor, th SEly along Nly line of Lots 38, 39 and 40 to beg.

A parcel of land described as: Part of SE ¼ of SE ¼ of Section 16 beg at NE cor Lot 41 "Pratts Commerce Lake Park Subdivision"; Th N along E line of said Lot 41 as ext N 255 ft to new highwater mark of Commerce Lake; Th NWly along said highwater mark 54 ft to point distant N 250 ft from NW corner said Lot 41; Th S 250 ft to said NW lot corner; Th SEly along lot line 54 ft to beg. Part of SE ¼ of Section 16 beg at NW corner Lot 41 "Pratt's Commerce Lake Subdivision," Th SWly along Nly line of said subdivision to W line of said subdivision; Th Nly along said W line of subdivision as ext N to new highwater mark of Commerce Lake; Th NEly along said highwater mark to point distant N 250 ft from beg; Th S 250 ft to beg.

"Pratt's Commerce Lake Park Subdivision," Sections 16 and 21, being Lots 26 thru 33 inclusive, and Lots 38 thru 41 inclusive.

"Oakley Park Subdivision," Section 22, being Lots 1 thru 500 inclusive.

All that land under the waters of Commerce Lake.

DANIEL W. BARRY
Oakland County Drain Commissioner
Acting as Agent for the County of Oakland
August 12 and 17, 1964

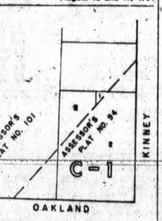

ORDINANCE NO. 1515
Adopted: August 11, 1964
Effective: August 21, 1964

AN ORDINANCE TO AMEND THE BUILDING ZONE MAP OF ORDINANCE NO. 944, KNOWN AS "THE BUILDING ZONE ORDINANCE"

THE CITY OF PONTIAC ORDAINS:

Section 1:
The Building Zone Map of the Building Zone Ordinance is hereby amended to provide that the land in the description hereinafter set forth be classified as Residential 3.
Lots 82, 83 and 84 in Recreation Park Subdivision

Section 2:
The change in the Building Zone Map in the above area to Residential 3 is made pursuant to the recommendation of the City Plan Commission and said Commission is hereby appointed to make a final report upon this amendment to this Commission previous to the public hearing to be held before this amendment is adopted, pursuant to Section 4 of Act No. 207 of the Public Acts of 1921, as amended.

Section 3:
That not less than fifteen (15) days notice of the time and place of the public hearing on the final passage of this amendment shall be given in a newspaper of general circulation in this city; that such public hearing is hereby fixed at August 11, 1964.

Section 4:
This ordinance shall take effect ten (10) days from and after the date of its passage by the City Commission of the City of Pontiac.

Made and passed by the City Commission of the City of Pontiac, this 11th day of August, A.D. 1964.

WILLIAM H. TAYLOR, Jr.
Mayor
OLGA BARKELEY
City Clerk
August 17, 1964

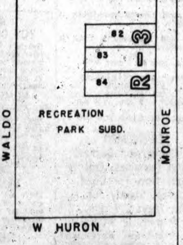

ORDINANCE NO. 1514
Adopted: August 11, 1964
Effective: August 21, 1964

AN ORDINANCE TO AMEND THE BUILDING ZONE MAP OF ORDINANCE NO. 944, KNOWN AS "THE BUILDING ZONE ORDINANCE"

THE CITY OF PONTIAC ORDAINS:

Section 1:
The Building Zone Map of the Building Zone Ordinance is hereby amended to provide that the land in the description hereinafter set forth be classified as Commercial 1.
Lot 2, Assessor's Plat No. 94 and Lots 1 and 2, Assessor's Plat No. 101

Section 2:
The change in the Building Zone Map in the above area to Commercial 1 is made pursuant to the recommendation of the City Plan Commission and said Commission is hereby appointed to make a final report upon this amendment to this Commission previous to the public hearing to be held before this amendment is adopted, pursuant to Section 4 of Act No. 207 of the Public Acts of 1921, as amended.

Section 3:
That not less than fifteen (15) days notice of the time and place of the public hearing on the final passage of this amendment shall be given in a newspaper of general circulation in this city; that such public hearing is hereby fixed at August 11, 1964.

Section 4:
This ordinance shall take effect ten (10) days from and after the date of its passage by the City Commission of the City of Pontiac.

Made and passed by the City Commission of the City of Pontiac, this 11th day of August, A.D. 1964.

WILLIAM H. TAYLOR, Jr.
Mayor
OLGA BARKELEY
City Clerk
August 17, 1964

NOTICE OF PUBLIC HEARING

Notice is hereby given that a public hearing will be held by the Pontiac City Commission, Tuesday, September 22, 1964 at 8 o'clock p.m. Eastern Standard Time in the Commission Chamber, City Hall on the proposed vacating of alley parallel to Oakland Avenue between Northview Avenue and Kinney Road, in accordance with the following resolution adopted by the Pontiac City Commission August 11, 1964, being Resolution No. 753:

"By Comm. Hudson, supported by Comm. Irwin, Whereas, the City Plan Commission has recommended the vacating of the alley in O. F. Beier Subdivision and Assessor's Plat No. 5 more particularly described as the Northeasterly 20 feet Lot 6, Assessor's Plat No. 5 and the Northeasterly 20 feet Lot 8, O. F. Beier Subdivision.

Now therefore be it resolved, that a public hearing notice be given in accordance with Section 2, Chapter XIII of the City Charter, as amended of the proposed vacating.

Be it further resolved, that a public hearing be held on the proposed vacating above described on September 22, 1964 at 8:00 p.m. Eastern Standard Time in the Commission Chambers City Hall."

Be it further resolved, that a permanent easement be kept over the width of the alley right-of-way."

By order of the City Commission
Dated August 12, 1964

OLGA BARKELEY
City Clerk
August 17, 1964

ORDINANCE NO. 1516

An Ordinance to Amend Precincts 23 and 24 of Section 1 of Ordinance No. 1074 Entitled "An Ordinance to Provide for the Division of the City of Pontiac into Election Precincts, Defining the Number, Boundaries and Locations of Said Precincts.

Adopted: August 11, 1964
Effective: August 11, 1964

The City of Pontiac Ordains:

Section 1: That Precinct No. 23 of Section 1 of Ordinance No. 1074 be amended to read as follows:

Precinct No. 23 — District No. 6 bounded as follows:

Commencing at the intersection of Auburn Avenue and East Boulevard; thence north along East Boulevard to intersection of Featherstone Avenue; thence westerly along Featherstone Avenue to the interstion of Mt. Clemens Street; thence southwest along Mt. Clemens Street to the intersection of North Jessie Street extended; thence south along Jessie Street and its extension to intersection of Auburn Avenue; thence east along Auburn Avenue to the place of beginning.

Section 2: That Precinct No. 24 of Section 1 of Ordinance No. 1074 be amended to read as follows:

Precinct No. 24 — District No. 6, bounded as follows:

Commencing at the intersection of East City Limits and Auburn Avenue; thence west along Auburn Avenue to intersection of East Boulevard; thence north along East Boulevard to intersection of Featherstone Avenue; thence east along Featherstone Avenue to intersection of East City Limits; thence south along the East City Limits to place of beginning.

Section 3: All ordinances or parts of ordinances in conflict herewith are hereby repealed.

Section 4: This ordinance shall take immediate effect as it is hereby deemed to be an emergency ordinance within the meaning of Section 3 of Chapter VI of the Charter of the City of Pontiac. The emergency being the need to comply with the new change in the legislative district of the City of Pontiac recently made by the Michigan legislature.

Made and passed by the Commission of the City of Pontiac on the 11th day of August A.D. 1964.

WILLIAM H. TAYLOR, JR.
Mayor
OLGA BARKELEY
City Clerk
Dated: August 11, 1964
August 17, 1964

NOTICE OF PUBLIC HEARING

Notice is hereby given that a public hearing will be held by the Pontiac City Commission, Tuesday, September 22, 1964 at 8 o'clock p.m. Eastern Standard Time in the Commission Chamber, City Hall on the proposed vacating of alley parallel to Auburn Avenue between Ardmore and Francis Streets in accordance with the following resolution adopted by the Pontiac City Commission, August 11, 1964, being Resolution No. 751:

"By Comm. Wood, supported by Comm. Fowler, Whereas, the City Plan Commission has recommended the vacating of the alley in Assessor's Plat No. 57 and Citizen Development Company's Addition, more particularly described as Beginning at the Southwest corner of Lot 221, Citizen's Development Company's Addition; thence along Southerly line of said Lot 221, 111.55 feet to the East line of Lot 1 Citizen's Development Company's Addition; thence South along said East lot line 61.0 feet to the Northwesterly corner of Lot 184 Citizen's Development Company's Addition; thence East along North line of said Lot 184, 111.35 feet to East line of said lot being the West line of Francis Street; thence South along West line of Francis Street 20.0 feet; thence Westerly along a line parallel to the North line of Lot 184, 131.35 feet; thence North parallel to East line of Lot 1 Citizen's Development Company's Addition 51.0 feet; thence Northwesterly 14.12 feet to a point which is 20 feet South of South line of Lot 221 and 23.88 feet East of West line of Lot 1, both lots being in Citizen's Development Company's Addition; thence Westerly parallel to South line of Lot 221 Citizen's Development Company's Addition 81.32 feet to the East line of Ardmore Street; thence North along East line of Ardmore Street 20.0 feet to a point of beginning. The above described being a part of Lot 2 of Assessor's Plat No. 57 as recorded in Liber 1 of plats, page 57, Oakland County Records, and Lots 1 and 184 of Citizen's Development Company's Addition.

Now, therefore, be it resolved, that a public hearing notice be given in accordance with Section 2, Chapter XIII of the City Charter, as amended of the proposed vacating.

Be it further resolved, that a public hearing be held on the proposed vacating above described on September 22, 1964 at 8:00 p.m. Eastern Standard Time in the Commission Chambers, City Hall.

Be it further resolved, that a permanent Easement be kept over the width of the alley right-of-way."

By order of the City Commission
Dated: August 12, 1964

OLGA BARKELEY
City Clerk
August 17, 1964

Death Notices

BOE, AUGUST 16, 1964, ELERT A., 1540 North Lapeer Road, Lake Orion; age 75; beloved husband of Blanche Boe; dear father of Leo Boe; also survived by five grandchildren and two great-grandchildren. Funeral arrangements are pending from the Coats Funeral Home, Drayton Plains, where Mr. Boe will lie in state. (Suggested visiting hours 3 to 5 p.m. and 7 to 9 p.m.)

CRAWFORD, AUGUST 16, 1964, BABY KEITH THOMAS, 6785 John R. Road, Troy; beloved infant son of Jack and Marlene Crawford; beloved grandson of Mr. and Mrs. Roy Beattie and Mr. and Mrs. Arthur Crawford; beloved great-grandson of Mr. and Mrs. Frank Oppeneer. Funeral service will be held Tuesday, August 18 at 10 a.m. at the D. E. Pursley Funeral Home with religious rites by Fr. E. G. Baumgartner. (Visiting hours 9:30 a.m. 'til 9:30 p.m. daily.)

DIXON, AUGUST 15, 1964, HARRIET BERNEICE, 3631 Auburn Road, Avon Township; age 49; beloved daughter of Mr. and Mrs. Robert Dixon; dear sister of Mrs. Kenneth May, Chester, Ivan, Roland, Edward, John, Richard, Frank, Kenneth and Thomas Dixon. Funeral service will be held Tuesday, August 18 at 1:30 p.m. at the Moore Chapel of the Sparks-Griffin Funeral Home, Auburn Heights. Interment in White Chapel Cemetery, Troy.

NEWTON, AUGUST 16, 1964, LYMAN J., 79 West Beverly Avenue; age 79; beloved husband of Stella L. Newton; dear father of Mrs. Faye (Eldon) Kilgore and Carl Newton. dear brother of Cyrus Newton. Funeral arrangements are pending from the D. E. Pursley Funeral Home where Mr. Newton will lie in state. (Visiting hours 9:30 a.m. 'til 9:30 p.m. daily.)

STEWART, AUGUST 15, 1964, RUBY JEWELL, 44 West Beverly Street; age 52; beloved wife of James V. Stewart; beloved daughter of Mr. and Mrs. L. F. Barker; dear mother of Mrs. Richard (Beverly) Orencia, James V. Stewart Jr., Donald and Gerald Brabant; dear sister of Talmon, Herbert, Arnold and Denzil Barker; also survived by five grand children. Funeral service will be held Tuesday, August 18 at 2 p.m. at the Marimont Baptist Church with Rev. Philip Somers officiating. Interment in Perry Mount Park Cemetery. Arrangements by the Coats Funeral Home, Drayton Plains, where Mrs. Stewart will lie in state until 11 a.m. Tuesday morning, after which time she will be taken to the church to lie in state until time of service. (Suggested visiting hours 3 to 5 p.m. and 7 to 9 p.m.)

STIRCH, AUGUST 16, 1964, GARY DORON, 455 South Bellevue Road, Lake Orion; age 19; beloved son of Walter and Catharina Stirch; beloved grandson of Mr. and Mrs. Harry Turtiak; dear brother of Arlene Stirch. Funeral service will be held Wednesday, August 19 at 2:30 p.m. at the Allen's Funeral Home, Lake Orion with Rev. John E. Lee officiating. Interment in East Lawn Cemetery, Lake Orion. Gary will lie in state after 7 p.m. this evening.

WAGNER, AUGUST 16, 1964, BABY PATRICIA ANN, 452 Crystal, Village of Milford; beloved infant daughter of Mr. and Mrs. Melvin Wagner Sr.; beloved infant granddaughter of Mrs. Cora Kingman, Mrs. Ethel Gutowski and Leonard Wall; dear sister of Sammy, Danny, Jakie, Sandra, Judy, Cindy, Wendy, Tina Marie and Melvin Wagner Jr. Graveside service will be held Tuesday, August 18 at 11 a.m. at the Chapel Hill Memorial Gardens Cemetery, Lansing with Rev. John Barnett officiating. Arrangements by the Richardson-Bird Funeral Home, Milford where Baby Patricia Ann will lie in state.

Death Notices

MAIDENS, AUGUST 17, 1964, GLADYS F., 200 Dick Street; age 64; beloved wife of Walter N. Maidens; dear mother of Bernol Souter; also survived by six sisters and six grandchildren. Funeral arrangements are pending from the Sparks-Griffin Funeral Home, where Mrs. Maidens will lie in state. (Suggested visiting hours 3 to 5 p.m. and 7 to 9 p.m.)

In Memoriam 2

IN LOVING MEMORY OF THOMAS Johnson who passed away August 17, 1959.
Gone but not forgotten
Sadly missed by Laura and Jim.

Announcements 3

GET OUT OF DEBT ON A PLAN you can afford.
MICHIGAN CREDIT COUNSELORS
702 PONTIAC STATE BANK BLDG.
FE 8-0456
Pontiac's oldest and largest budget assistance company.

LOSE WEIGHT SAFELY WITH Dex-A-Diet Tablets. Only 98 cents at Simms Brothers Drugs.

—BOX REPLIES—
At 10 a. m. today there were replies at The Press Office in the following boxes:
4, 19, 25, 27, 30, 33, 35 50, 59, 63, 65, 66, 69, 70, 72, 73, 75, 81, 87, 91, 92, 94, 95, 98, 101, 102, 103, 106, 107, 108, 113, 114, 118.

Funeral Directors 4

C. J. GODHARDT FUNERAL HOME
Keego Harbor, Ph. 682-0200

COATS
FUNERAL HOME
DRAYTON PLAINS OR 3-7757

D. E. Pursley
FUNERAL HOME
Invalid Car Service
FE 4-1211

DONELSON-JOHNS
FUNERAL HOME
"Designed for Funerals"

SPARKS-GRIFFIN
FUNERAL HOME
"Thoughtful Service" FE 2-5841

VOORHEES-SIPLE
FUNERAL HOME FE 2-8378
Established Over 40 Years.

HUNTOON
FUNERAL HOME
Serving Pontiac for 50 years
79 Oakland Ave. FE 2-0189

Cemetery Lots 4-A

4-GRAVE LOT, OAKLAND HILLS Memorial Gardens. FE 4-4216.

4 - GRAVE LOT, WHITE CHAPEL, $400. 682-4077.

6 GRAVE LOTS — $400
Perry Mount Park Cemetery
FE 4-9882 after 6 p.m.

SOME GOOD LOTS IN WHITE Chapel Cemetery at the right price. Phone UL 2-1176.

Personals 4-B

4-PIECE COMBO

Not rock and roll. Available for club work, receptions, weddings, parties, etc. FE 4-8537 after 6 p.m.

ANY GIRL OR WOMAN NEEDING a friendly adviser, phone FE 2-5122 before 5 p.m., or if no answer, call FE 2-8734. Confidential.

DAINTY MAID SUPPLIES, 739 Menominee. FE 5-7805.

ON AND AFTER THIS DATE August 15, 1964, I will not be responsible for any debts contracted by any other than myself. Robert C. Decker, 5292 Drayton Road, Clarkston, Mich.

ON AND AFTER THIS DATE, AUG. 17, 1964, I will not be responsible for any debts contracted by any other than myself. Martin Siegers, 1169 Mount Clemens Street, Pontiac, Mich.

Lost and Found 5

BROWN, INSIDE POCKET STYLE wallet containing driver's license and other valuable cards. Reward for return to name on driver's license or call FE 5-7943 after 6 p.m.

LOST: FEMALE BLOND COLLIE, 1 red eye. Auburn-Livernois area. 852-1888.

LOST: SIAMESE CAT — FEMALE pet, reward. 1644 Brewster Rd., Rochester. OL 1-6569.

LOST: LITTLE BROWN POODLE, "Coco," Clintonville, reward. OR 3-4596.

WHITE AND YELLOW PERSIAN, long haired kitten, 5½ months old in vicinity of Oakhill and Perry. Reward. FE 8-1678.

Help Wanted Male 6

2 CARPENTERS, NON-UNION, NO others need apply. UL 2-1912.

3 AUTO MECHANICS
For Pontiac Dealer, guarantee 50-50. Lots of work. Call Stout, OR 3-9188 after 7 p.m. weekdays, all day Sunday.

3 MEN, 25 TO 35 YEARS OLD, married, to learn used car sale with Michigan's largest independent dealer. No previous selling experience necessary. Salary plus commission. Earn up to $20,000 per year. Apply in person at King Auto Sales, 3275 W. Huron.

ALL-ROUND MACHINE HANDS — All benefits. Ballard Gauge and Machine, 106 N. Marias, Clawson.

ARE YOU LOOKING FOR AN INteresting job with high earnings and excellent future? Call 673-1265.

ATTENTION PRIVATE PILOTS

UNITED AIR LINES

is now accepting applications from applicants who possess a private pilot license for Student Flight Officer PRIOR to their obtaining the required commercial pilot license.

If you have the following qualifications:*

Male, U.S. or Canadian Citizen

Private Pilot License

Height 5'7" - 6'4"

Minimum 2 Years College

Excellent Physical Condition—No Waiver

Vision 20/50 Correctable to 20/20 With Glasses

Age 20 - 29 Inclusive

*Applicants who already have a Commercial Pilot License, Age 21-35, High School Graduate, and who meet other stated qualifications, can apply for immediate openings.

For Appointment Call
WOodward 3-9770, Ext. 289
Irene Roland

Interviewing will take place from 1:00 p.m. to 7:00 p.m., August 19 and 10:00 a.m. to 12 Noon and 1:00 p.m. to 5:00 p.m., August 20. For appointment please call Monday, August 17, and Tuesday, August 18 from 10:00 a.m. to 4:00 p.m.

AN EQUAL OPPORTUNITY EMPLOYER

Help Wanted Male 6

A PERMANENT FULL TIME POSITION is open for a young man, 18 to 25 years of age, who is willing to learn and wants to get ahead.

Must be a high school graduate. Be mechanically and business minded. Live in the vicinity of Pontiac. Be willing to learn and work on new mechanical equipment.

Paid vacation, insurance and hospitalization plans and other employe benefits available.

If interested, address your reply in your own handwriting, giving full particulars about yourself and previous employment to Pontiac Press Box 91.

ARC WELDERS
$2.78 PER HOUR
Structural Steel Layout Men
$3.15 Per Hour
PAID VACATIONS AND HOLIDAYS
GROUP INSURANCE
PARAGON BRIDGE AND STEEL CO.
44000 GRAND RIVER
NOVI, MICHIGAN

ATTENTION STUDENTS
If you are 16 to 19 years old and are going to be out of school or college during the afternoon, w have some part time jobs available.

This work is in Pontiac and is ideal for the student wanting to earn some extra money during the school year. No experience necessary. If interested, write Pontiac Press Box 97 giving general information about yourself

AUTO BUMPER, MUST BE GOOD Steady work, good wages. Cadillac Body Service, 8524 Dumbarton, TY 8-5600. Detroit.

AUTO SALESMEN, EXPERIENCE not necessary. Will train, right man. See Mort Feldstein, Superior Rambler, 550 Oakland Ave. Pontiac.

BAKER, EXPERIENCED. ANDERson Bakery, 124 W. 14 Mile, Birmingham. MI 4-7114.

BETTER THAN AVERAGE INCOME
Salary and commission for qualified applicant seeking permanent, continuous and pleasant employment. John Hancock Life Insurance, 804 Riker Bldg. See or call Mr. Dyer, FE 2-1411.

Body and Paint Man Needed
to work in Used Car Reconditioning Dept. See Mr. Ernst, in person at Homer Hights, Oxford.

Boring Mill Operators
PARAMOUNT BORING & MACHIN COMPANY
15255 W. 11 Mile, Oak Park

BUSBOY
Ted's has immediate openings for young men, over 18, interested in full time work as busboys. Meal furnished, paid vacation, insurance benefits. Apply in person only
TED'S
Woodward at Square Lake Road

CAB DRIVERS WANTED, 25 OR over. Apply Waldron Hotel, parlor B, Chief Cab Company.

Career Opportunity
Century old Aetna Life Insurance Company has an opening for high level, career-minded man, age 26-40. Starting salary up to $700. All expenses paid while at 4-week Home Office School, Hartford, Connecticut, as part of comprehensive 2-year training program. No travel. Established resident of Detroit Area preferred, married, ambitious, capable of assuming future managerial responsibilities, college education, sales, accounting, banking or legal background preferred, but not imperative. Give evidence of success in former occupation by phone or letter to Frederick R. Breidenbach, Agency Supervisor, 300 IBM Building, 7700 Second Blvd. Detroit, Michigan, 48202, Trinity 3-2005.
An Equal OPPORTUNITY Employer

CHECKERS
FOR SIDING
For Burners And FURNACES
TOP PAY AND STEADY
CALL MR. MEYER
9 a.m. to 9 p.m
JE 9-0409

CAB DRIVERS
FE 2-0205

CAN YOU FOLLOW INSTRUCTIONS and want a steady year around job? Phone FE 2-3053, 8 to 10 a.m

CARPENTERS FOR HOUSE WORK in Pontiac and Bloomfield area. Must be Union. Lay-out man, also desired. Call Pat Mason, FE 8-2255 after 6 p.m.

Designers Detailers Checkers
For body fixtures. Apply now. Several openings available for qualified personnel. Opportunities for advancement. Overtime—Long programs. Contact: Mr. Brown, Mr. Furr, Mr. DiMercurio, Mr. Hallman, or Mr. Saunders.
Koltanbar Eng. Co.
950 MAPLE AND 1055 MAPLE
CLAWSON
566-2211

Designers
DIES
PRESS WELD
BODY
FIXTURES
ENGINEERING SERVICE, INC.
21556 TELEGRAPH RD.
SOUTHFIELD
444-4411

ENGINEER
PROCESS ENGINEER
Must be experienced in processing and estimating, tooling for heavy stampings and assemblies. Excellent fringe benefits.
AN EQUAL Opportunity Employer
DANA Corporation
Foot of Great Lakes
Ecorse, Michigan

DIE MAKERS, MUST HAVE JOB shop experience. Start at once. Thomas Die and Stamping Co. 2170 E. Walton Blvd. FE 2-5214.

DISHWASHERS, STEADY WORK. Apply in person. Rotunda Country Inn, 3230 Pine Lake Rd.

DRIVER FOR ESTABLISHED route, over 21. Collins Cleaners 650 Woodward St., Rochester. OL 2-2851.

ENGINE LATHE OPERATOR
General background in turning precision machine parts. Good wages and fringe benefits.
McGREGOR MFG. CORP.
2785 W. Maple Rd.
Troy, Michigan
(Between Crooks and Coolidge)
MI 4-3540

EXPERIENCED MALE FRUIT pickers wanted. MA 6-6291.

EXPERIENCED MECHANIC wanted. 1065 Baldwin Avenue.

EXPERIENCED ROOFERS AND siding men, plenty of work. Apply 8 a.m., 54 S. Cass Lake Rd.

EXPERIENCED AUTO MECHANIC Houghten & Son, Oldsmobile and Rambler, Rohester.

EXPERIENCED CARPET LAYER, excellent working conditions. Permanent position, no lay-offs. Must be A-1. Call and give details. Ask for Roy Smith, 852-2444.

FINISH CARPENTER. NON-UNION 545-2070

Full time — $125 Weekly
Part-time — $3 hourly
Ambitious men to service established routes. Must have car and phone. FE 4-6538 for personal interview.

FULL TIME ROAD MAN. SOME EXperience with road equipment. Apply Village of Wolverine Lake. 425 Glengary Rd. Walled Lake. 9 to 5.

GAS STATION ATTENDANT, SUNoco, 2451 Dixie Hwy. FE 3-9196.

GAS STATION ATTENDANT. MEchanical experience. 13550 W. Mile, Oak Park. Mobil Station.

GAS STATION, EXPERIENCED drive-way, tune-up and wrecker men. Wages, $95 to $125. Also trainees, $05, earn while you learn. Apply Shell Service, Maple and Lahser, Birmingham.

GENERAL MECHANIC, 3-CAR dealership. Benefits. Experience necessary. Ask for Merle. OA 8-2528.

GRINDER HAND, SURFACE ID AND OD, APPLY 885 N. ROCHESTER RD., CLAWSON.

HEATING INSTALLERS
For Conversion Burners and Furnaces
GOOD PAY
FULL LOADS
52 CHECKS A YEAR GUARANTEED
EXTRA BONUS FOR 7 DAYS WORK
MR. MEYER—JE 9-0409
9 A.M. TO 9 P.M.

INCOME TAX COURSE
JOB OFFER FOR BEST STUDENTS
Earn good money during tax season. If you have the desire to learn tax preparation and have the ability to work with figures, H & R Block will train you. Classes start evenings, September 1, in Flint, Michigan. Register now. Call H & R Block, Flint, CE 5-6665 for details.

INTERESTED IN A CHANGE? Tired of lay-offs? Full- or part-time opening, $125 a week guaranteed after training. Call OR 3-1266 for information.

INTERNATIONALLY FAMOUS 96-year - old company seeks experienced men now selling to institutes, hotels, etc. to handle extracts, spices, cleaning aids as an additional line. Phone FE 2-3053, 8 to 10 a.m. for appointment.

LANDSCAPE HELPERS, WILLING and able workers. Lawn cutting and flower bed cultivating. Full time only. JU 8-1560.

LATHE AND MILL HANDS, apply 885 N. Rochester Rd., Clawson. JU 8-1060.

JOB HUNTING
TRY
International
PERSONNEL SERVICE
We represent an unlimited number of local and national firms seeking qualified applicants in all fields of employment. Starting salaries for these positions range from $3,000 to $20,000. If you are interested in investigating these opportunities call us or walk in to your nearest IPS office.
BIRMINGHAM
690 E. MAPLE MI 4-3692

LEADS, LEADS, LEADS
The Encyclopedia Brittanica is in need of men to work on their new plan of operation and to call on write-in leads. Absolutely no canvassing. For appointment call Mr. Sullivan, LI 2-6666 10 a.m. to 2 p.m.

MAJOR CORPORATION
1—Interview trainees, public relations field, chance for advancement. (not selling).
2—Marketing trainees for career sales, leads, weekly salary.
3—Managament trainees for administration and personnel supervision.
Requires high school education or better, with sincere desire for permanent employment. For confidential interview, call Mr. Johnson. 112-353-2551, 9:30 a.m. until noon.

MAN EXPERIENCED IN RESTAU rant and dairy bar management Must be ambitious, neat, willing to work eves. Apply in person. 7350 Highland Rd.

MAN TO WORK IN AUTO PARTS store as a auto parts clerk. Must be experienced in this type of work. Phone 338-4051. Hollerback Auto Parts, 273 Baldwin.

MAN MECHANICALLY INCLINED to run cleaning truck. FE 2-7164.

MAN TO HELP TAKE CARE OF apartment houses, cleaning, painting, etc. $1.00 per hour. Phone 338-4054.

MASON CONTRACTOR, PONTIAC and Utica area. High volumn builder, 2-year progam. Call Rose Hill Builders, Mr. Van, UN 4-6100.

MIDDLEAGED MAN, SOME CARpentry work — more for home than wages. Pontiac Press Box 17.

NEEDED
DIE MAKERS
WELDER TOOL-DIE
MACHINE REPAIR
PIPE FITTERS
MILL WRIGHTS
ELECTRICIANS
Only journeymen need apply. Apply Employment Office, Pontiac Motor Division, Pontiac, Michigan.
"Equal Opportunity Employer"

NEEDED AT ONCE
Experienced salesman to sell the top 3—CHEVROLET - BUICKS - PONTIACS. Only 12 miles from Pontiac. Homer Hight, Oxford. See Mr. Jerry Hight in person only.

NIGHT PORTER, HOWARD JOHNson Restaurant, 3650 Dixie Hwy., Drayton Plains, apply in person.

NO EXPERIENCE NECESSARY
Assured $100 per week
With effort, $150 per week
With work, $300 per week
Hard work, $500 per week
No traveling (absolutely)
Dependable firm (largest in nation)
High income (permanent)
For interview appointment, phone
Pontiac 338-0438

OPENINGS FOR CURB BOYS NOW replacing summer help, steady employment, Must be 18 or over. Elias Bros. Big Boy, Telegraph and Huron, 2490 Dixie Hwy. Apply in person only.

PLASTIC PLANT LOOKING FOR ambitious men for possible supervisory capacity in their decorating department. Excellent opportunity for advancement with steady work. Must have at least a high school education, previous leadership experience would be helpful. Plastic experience not necessary. Write complete details to Pontiac Press Box 63.

Plumbing
and
Heating
and
Building Materials
and
TV Stereo
As the result of the expanding volume in our home improvement center, we need to add TWO full-time experienced salesmen on a permanent basis. Excellent opportunity and many company benefits. Apply personnel department between 9:30 a.m. and 9:00 p.m. daily.
Montgomery Ward
PONTIAC MALL

PORTER
Needed by used car dealer. Experienced preferred but not necessary. Must be willing to work. Apply BANKERS OUTLET, 3400 Elizabeth Lake Road 1 block south of M59, FE 4-5967.

PRESSERS
Full or part time, excellent working conditions. Apply La Measure Cleaners, 4529 Woodward Ave.

PROFESSIONAL CAREER IN sales, over $400 per month plus commissions to start. Paid vacation with bonus, paid insurance benefits. Ages 24 — 40. 332-8528.

PUNCH PRESS OPERATOR
25 years or older, previous experience desirable but not necessary.
PATTERSON MFG. INC.
8690 Commerce, Union Lake
EM 3-4301

RAILING
INSTALLERS FULL LOADS GUARANTEED. HAVE TRUCK AND TOOLS. HIGHEST PAY IN CITY. CALL MR. MEYER
9 a.m. to 9 p.m JE 9-0409

REPORTER FOR WEEKLY NEWSpaper, full time, car essential. 1531 Union Lake Rd.

SALESMAN'S DREAM
For a married man under 30 years old with car, sales experience preferred but not necessary. Guarantee plus bonus. Call after 5 p.m. 474-8972.

SALESMAN (1)
Salary plus commission. 682-5020
(Direct selling experience required)

SERVICE STATION ATTENDANT, experienced, full or part time, Mobile Station, Telegraph at Long Lake Road.

SERVICE STATION ATTENDANT wanted. Must be 21 or older and have references. 5999 Andersonville Rd.

SIDING INSTALLERS
YOUR GOLDEN OPPORTUNITY
FULL LOAD GUARANTEED
WHY YOU CAN MAKE BIG MONEY IMMEDIATELY. EXCELLENT MONEY OPPORTUNITY.

1. Work 52 weeks a year and more work.
2. We pay more and we are glad to.
3. We will put a phone in your car for quick dispatch.
4. If you qualify — You can have override on crews working under you . . . (BIG OVERIDE).
5. Largest organization in the midwest — with excellent reputation.
6. Quick loading at one of the larger loading docks.
7. Company help on many items.
8. Immediate weekly payment.
9. Working conditions that are tops.
10. We will finance your truck if necessary.
11. We will loan you a truck if you qualify.
12. Extra bonus for 7 days work.

APPLY FOR INTERVIEW
BY PHONING
MR. MEYERS
JE 9-0409 — 9 a.m. to 9 p.m.
YOU'LL BE GLAD YOU DID

SERVICEMEN
For Conversion Burners And Furnaces. Call Right Now For Good Paying, Steady Job. Mr. Meyer, 9 a.m. to 9 p.m. JE 9-0409

SERVICE STATION ATTENDANT and wrecker driver, with experience. Full or part time. FE 2-2016.

SIDING APPLICATORS
Best deal in town — 2 experienced men — capable of running complete jobs. All replies confidential Pontiac Press Box 70.

STEADY JOB
Due to expansion, 3 men for full time work for a company that in several years of operation has never had a strike or layoff Steady year-round work, $400 a month. For information call Mr Pace, FE 5-9243, 5 p.m. to 7 p.m tonight only.

TEST ENGINEER
Immediate opening for a product oriented graduate engineer with 3-5 years experience in automotive or structualtype testing and with a knowledge of strain gauge circuitry instrumentation equipment and practices, vibration and experimental stress analysis. Interested applicants will forward a resume of their background, experience and salary requirements to Personnel Manager, Fruehauf Corp. P.O. Box 238, Detroit 32, Michigan
An Equal Opportunity Employer

TOOL PLANER OPERATOR
DETROIT BROACH & MACHINE CO
Rochester OL 1-9211

TREE TRIMMERS, EXPERIENCED only, phone MA 6-1835.

TRUCK DRIVER AND GENERAL cleaning, must be 18, boy in college preferred. Reply Pontia Press Box 73.

TRUCK DRIVER SALES
PONTIAC OR VICINITY
Panel truck furnished which you keep at home, all expenses furnished. Married man 22-50 to make deliveries and pick up orders from established customers, guaranteed 52 pay days a year. See Mr. Humphreys at Savoy Motel, 120 S. Telegraph, Pontiac, TUESDAY, AUG. 18, 3 TO 7 P.M.

UPHOLSTERER FULL OR PART time. Call 646-6323.

USED CAR RECONDITIONING MAN with experience in cleaning cars. Must be willing to work hard, salary will be based on qualifications. Apply in person to Oliver Buick, LeRoy Riethmeier Used Car Dept

WANTED 2 DIE CAST SETUP men, 5 years experience, steady employment, fringe benefits. Apply in person. Alco Die Cast Co 1800 Stevenson, Troy.

WANTED EXPERIENCED FUEL oil driver for local company. Must be eligible for company paid bond. Reply to Pontiac Press Box 68 giving work experience.

WANTED: MACHINE LAYOUT MEN — long-term program, top rates Stainless Design, 3100 Hilton, Ferndale. 543-3488.

WANTED — MARRIED MEN, MAture, mechanically inclined. May mean double your previous income. Call Mr. Hicks, FE 5-6115.

WANTED, TOP FURNACE LAYOUT man and installer, year round work. 333-7171. M. A. Benson Lumber Co.

WANTED—MAN TO TRAIN FOR INSTALLING AND SERVICING HEATING AND AIR-CONDITIONING EQUIPMENT. YEAR-ROUND EMPLOYMENT. THIS IS NOT SALES WORK. KAST HEATING & COOLING CO., 463 S. SAGINAW.

WANTED:
MILL HAND And LATHE HAND
On Tool Room Work
24490 Telegraph EL 6-5466

WANTED REAL LIVE-WIRE REAL Estate Salesman, experienced with proven ability. Plenty of leads furnished. APPLY ALBERT J. RHODES, BROKER. 258 W. WALTON.

WE ARE HIRING
Permanent position available in sales and service. Must be mechanically inclined and sales minded. Neat appearance, car to your advantage. Please report to factory branch office, 10 a.m. 2397 Elizabeth Lake Road.

WELDERS AND FITTERS FOR light structural steel and conveyor work. Plant to be located in Troy. Please call NA 7-2125 or UN 2-0527 week days between 9-4.

YARD MAN WANTED
For lumber yard, experience necessary, apply 7940 Cooley Lake Rd., Union Lake.

Help Wanted Female 7

2 FULL TIME WAITRESSES, APply in person Town and Country Inn, 1727 S. Telegraph.

4 WOMEN TO START IMMEDIATEly, sell nationally advertised clothing. Car and phone required. Training and samples furn. If you qualify. For interview FE 5-8395 before 6.

A BEAUTY OPERATOR — DONNELL'S, 682-0420

A GIRL CAN REALLY GO PLACES
AS A UNITED AIR LINES STEWARDESS

- United, with the world's largest jet fleet, flies to the most U. S. cities and resorts.
- As a United stewardess, you will fly to glamorous places like New York, San Francisco, Las Vegas, Miami, maybe even Hawaii!
- You'll have a challenging and responsible position, a promising future.
- First year average salary is $375 per month plus expenses!
- Train at our expense in United's new Stewardess School in Chicago.
- Graduate after 5½ weeks to an exciting, rewarding career.
- If you are between 20 and 26, between 5'2" and 5'9", a high school graduate and single—apply now!

For Appointment Call
WOodward 3-9770, Ext. 289
Irene Roland

Interviewing will take place from 1:00 p.m. to 7:00 p.m., August 19 and 10:00 a.m. to 12 Noon and 1:00 p.m. to 5:00 p.m., August 20. For appointment please call Monday, August 17, and Tuesday, August 18 from 10:00 a.m. to 4:00 p.m.

Or Write:

United Air Lines
Employment Manager
Greater Pittsburgh Airport
Coraopolis, Pa.

AN EQUAL OPPORTUNITY EMPLOYER

ATTENTION TOY DEMONSTRATORS
George's Toys and Home Parties have combined to bring you better service, wide selection of name-brand toys, gifts and novelties at 20 per cent discount. Prizes every month. Call for details. OR 3-0568.
HOME PARTIES INC.

BABY SITTER, MORE FOR HOME than wages. OL 1-8376.

BABY SITTER TO LIVE IN, MORE for mother's helper. FE 5-1916.

BABYSITTER AND LIGHT HOUSEkeeper. Call after 6, 682-5149.

BEWARE TOY DEMONSTRATORS
There are many ads with fantastic claims of high percentage. They don't say what you pay out of that percentage. Be fair to yourselves and without obligation call the:
THE TOY CHEST
682-6736
The original Toy Party Plan.
We guarantee your percentages and bonuses as well as the toys.

BOOKKEEPER — MODERATELY experienced, age 25-40, experience with tax forms helpful, some typing required. A growing company offers an attractive future. Give resume. Reply Pontiac Press Box 59.

BOOTH FOR RENT, LOUIS BEAUty Shop, $15 per week. FE 5-8000 or UL 2-4154.

CASHIER
TED'S OF PONTIAC MALL has an opening for a young woman over 18 to work as a cashier
NO SUNDAY WORK
INSURANCE BENEFITS
PAID VACATION
MEAL PROVIDED
Apply in person only
TED'S OF PONTIAC MALL

CLERK FOR COUNTER WORK. APply between 9 and 12. Pontiac Laundry and Dry Cleaners, 540 S Telegraph.

COUNTER, CASHIER, COOK. SUper Chief, Telegraph at Dixie.

DENTAL ASSISTANT WANTED: Write PO Box 282, Highland, Mich., giving name, phone, address, experience if any and other qualifications.

DEPENDABLE BABYSITTER TO take care of 4 children, light housework, call any time, own transportation, 6 to 4. UL 2-2618.

DINING ROOM WAITRESSES
Do you enjoy meeting people and working with children? Ted's has a limited number of openings for waitresses to work in the friendly atmosphere of our dining room.
Previous experience desirable.
Must be 18.
Day and night shifts available.
Meal furnished.
Top earnings.
Paid vacations.
Insurance benefits.
Apply in person only.
TED'S
Woodward at Square Lake Rd.

DISHWASHER AND ALL-AROUND kitchen help, apply at Kents Pilot Light Airport Terminal, 6500 Highland Rd.

DRUG CLERK, FULL OR PART-time, will train responsible person. Russ' Country Drugs, 4500 Elizabeth Lake Road.

EXCELLENT OPPORTUNITY FOR young lady, 18-26. Must have ability to meet public, and a good typist. Many company benefits together with rapid advancement. Phone FE 2-9249, 9 a.m. thru 5 p.m. or apply in person, Beneficial Finance, 10 N. Saginaw, Pontiac.

EXCEPTIONAL PAY AND ADVANCEMENT OPPORTUNITY. Must be able to type and have aptitude for, or experience in, work with medical doctor. Call OL 1-8483.

EXPERIENCE NOT NECESSARY apply between 9 and 11 a.m. Pontiac Laundry, 540 S. Telegraph.

EXPERIENCED Drapery Person
Capable of estimating. Equipped to handle making and installation to completion of job. Only finest work acceptable. Excellent connection for competent person. MI 6-7660, 10 - 5.

EXPEREINCED SALESWOMAN apply Tel-Huron Children's Shop 39 S. Telegraph. No phone calls please.

EXPERIENCED WOMAN FOR GENeral housework. Live in. Thurs. and Sun. off. $40. MI 4-7483.

FOUNTAIN PERSONNEL — DAYS, waitresses — evenings. Applications for Sept. are being taken now. Howard Johnson Restaurant, 3650 Dixie Hwy., Drayton Plains. Apply in person.

Full and Part Time
Positions available in various departments. Experience desirable but not necessary. Good opportunity for advancement and many company benefits. Apply personnel department between 9:30 a.m. and 9:00 p.m. daily.
MONTGOMERY WARD
PONTIAC MALL

FULL TIME DISHWASHER wanted. Apply in person, 8-5. Town and Country Inn, 1727 S. Telegraph Road.

FULL OR PART TIME REPRE sentatives needed — several territories open for women who are interested in having a good steady income with Avon Cosmetics. Experience unnecessary, Write Post Office Box 91, Drayton Plains or phone FE 4-4508.

FULL-TIME MEDICAL ASSISTANT for physician's office, afternoons and some evenings. Experienced with EKG, X ray and lab. Short hand preferred. Write Pontiac Press Box 114, stating desired salary, experience and references.

FUND RAISING GROUPS, AGENTS: Make money selling useful items every woman wants. New product Cozy Cradle the pillow designed to let you sleep in curlers with comfort and others. Free merchandise and literature for bonafide clubs appraisal. Write Jack Dandy Products, Inc., Owosso Mich. 48867.

GENERAL HOUSEKEEPER, MAture 30 - 45 preferably, live in, Bloomfield Twp., must be neat, clean, like children. Own transp. desirable. Exp., ref. Call between 6-9 p.m., 626-0898.

GENERAL HOUSEWORK, EXPERIenced woman with refs. to live in Mon.-Fri. Top wages. MI 6-6357.

GENERAL OFFICE WORK IN FURniture store, experience 5 days including Saturday. FE 5-8114.

GIRL WANTED FOR LIGHT housework, live in. FE 4-9282.

GIRL WITH SOME EXPERIENCE in fire or auto insurance policy writing. Call OL 2-9761. After 5, OL 2-5131.

GRILL COOK, PREFER OLDER person, will train if necessary. Apply in person. 7350 Highland Rd.

HAIRDRESSER, EXPERIENCED, Mr. Thomas's Hair Fashions. FE 4-4382.

HAIRDRESSER FOR LAKE ORION shop, experience not necessary 693-2966 or 693-2943.

HIGH SCHOOL GRADUATE AND college students, part and full time work. FE 2-3893.

HOUSEKEEPER-COOK, LIVE IN, best references, prefer woman with car or at least drivers. license, 2 children in family, Tuesday breakfast through Sunday breakfast. $45 per week. MI 6-6437.

HOUSEKEEPER, EXPERIENCED 45 to 55. Must like children, live in 6 days a week. References required, $35 a week. Phone FE 5-4571 after 7 p.m.

HOUSEKEEPER, FULL TIME, OWN room, TV, good pay. FE 8-9459 before 3 or MY 2-3033 after 5.

HOUSEKEEPER FOR MOTEL. Live in. Send resume to Pontiac Press 107.

HOUSEKEEPER TO LIVE IN AND care for invalid, FE 2-9448.

HOUSEWORK, 4 OR 5 DAYS, REFerences, must love children, FE 2-7019.

KITCHEN HELPER, NIGHTS, UNion Lake area. EM 3-9112.

KITCHEN HELP, NIGHTS, APPLY in person, Four Corners Restaurant, corner of Walton and Perry.

KITCHEN HELP, OPENING DAY and night shift. Elias Bros. Big Boy, Telegraph and Huron, 2490 Dixie Hwy. Apply in person only.

LADY FOR CHILD CARE AND light housework. FE 4-4003.

NEED GIRL FOR GENERAL OFfice work and some phone soliciting. 673-1265.

NEED WOMAN POWER?
For summer vacation replacements
MANPOWER
14 S. Cass FE 2-8386

NEW CALIFORNIA COSMETIC—new ideas. Commission basis. 332-3945.

OFFICE GIRL
for full time job. Automobile billing, bookkeeping and general office work. Call FE 4-5967.

PART-TIME WAITRESS. PASQUAle's Restaurant, 895 S. Lapeer Rd. Lake Orion. Apply in person after 4 p.m.

PART TIME SALESWOMAN
For better Junior shop. Experienced. Good starting salary plus commission.
NADON'S
Miracle Mile

PIZZA AND SHORT ORDER COOK. EM 3-9121

SALESLADIES
Experienced in better coats, dresses, sportswear. Full or part time work.
PEGGY'S
MIRACLE MILE

SALESLADIES NEEDED
Excellent starting wage for experienced help, applications accepted for full-time or part-time work Apply Himelhoch's, 168 Maple, Birmingham.

SALESLADIES
Over 25 years of age, experienced in better sportswear and ready to wear. Full time or part-time, or evenings or weekends. Bloomfield Fashion Shop, Pontiac Mall.

SHIRTPRESS OPERATOR EXPERienced. Excellent wages. Apply Liberty Cleaners, MI 4-0222. Ask for Mr. Mitchell.

SILK FINISHERS
Full or part time, excellent working conditions. Apply La Measure Cleaners, 4529 Woodward Ave.

STEADY EMPLOYMENT FOR RElief cook. Apply in person, 9-5 Town and Country Inn, 1727 S. Telegraph.

TEACHER WANTS EXPERIENCED and dependable babysitter, light housekeeping, Crescent Lake area, must have own transportation, 682-6499.

TELEPHONE SOLICITOR TO WORK from our office, salary plus commission. Call 335-6591, ask for Mr Bamkel.

WAITRESS, DAYS, NO SUNDAYS or holidays. Gay's Bean Pot, 563 S. Eaton, Birmingham.

WAITRESS WANTED, INQUIRE Chief Pontiac Bar.

WAITRESSES, EXPERIENCE NOT required, an excellent opportunity to learn, good pay, excellent tips, paid lunch and relief periods, hospital benefits, paid vacations. Pleasant counter work, no dishwashing or portering. Apply at Biffs, Telegraph at Maple Rd.(15 Mile).

WAITRESSES
$1.25 an hour, nights, part time. No experience necessary. Apply in person after 6 p.m. Dell's Inn, 3481 Elizabeth Lake Road.

WAITRESS WITH GRILL COOKING experience. No Sunday or holiday work. Minit Lunch, 9 E. Pike.

WANTED OFFICE GIRL FOR GENeral office work, must be experienced, Typing required, Steady job good pay. FE 4-9941.

WANTED WOMAN TO CARE FOR 10-month baby and some housework. 5:15 a.m. to 3:30 p.m., $20 a week. Own trans. FE 2-0605 or 682-5859.

WOMAN FOR SMALL RESTAUrant. Days. No Sundays or Holidays, Gay's Bean Pot, 563 S. Eaton, Birmingham.

WOMAN OVER 35, OFFICE WORK. No experience. 45 W. Huron.

Help Wanted 8

APPLICATIONS NOW BEING ACcepted for hotel and restaurant work. Apply at Local 794 Union Office, 712 Community National Bank Bldg., between 10 a.m. and 3 p.m. Monday through Friday.

DRUG CLERK, FULL OR PART time, Garlock Drug Store, 416 Orchard Lake. FE 3-7184.

BLOOD DONORS URGENTLY NEEDED
ALL RH POSITIVE $6
DETROIT BLOOD SERVICE
16 S. Cass (9 a.m.-4 p.m.) FE 4-9947

DRUGSTORE HELP, FULL OR part time, over 25, experience desirable but not necessary. Apply between 10 and 2 p.m. 665 Joslyn, see Mr. Powell.

EXPERIENCED BARTENDER AND waitress, Rochester area. 264-2437.

EXPERIENCED KITCHEN HELP for afternnon shift. No phone calls. 125 N. Perry.

HELP WANTED FOR REFRESHment stand, ushers, clean-up man. Apply Miracle Mile — Pontiac — Waterford or Blue Sky Drive-In Theaters between 1-4 p.m. or anytime at night.

MIDDLE-AGED COUPLE TO WORK and manage motel. Salary plus apartment. Send resume to Pontiac Press Box 107.

PART TIME SCHOOL BUS DRIVers — men or women. Apply Rochester School Garage, 380 S. Livernois. OL 6-0311.

RETIRED COUPLE, SEPARATE living quarters furnished. Wife to care and cook for school age children, husband must be able to fill handy man duties. More for home than wages. OR 3-0568.

TEACHERS WANTED—PART TIME: junior high math, art. Full time: grade 5. St. Fredericks School. FE 2-5951.

TAILOR
FOR NEW ROBERT HALL STORE
Full Time IN UTICA
EXPERIENCED IN ALTERATIONS ON MEN'S CLOTHING
Many Employee Benefits.
APPLY IN PERSON TO:
51035 Van Dyke
At 23 Mile Rd.
Utica

THE BLOOMFIELD HILLS SCHOOL District is now taking applications for school bus drivers, contact Mr Lemke or Mr. Rowden at 2800 Kensington Rd.

Sales Help, Male-Female 8-A

DEALER WANTED TO SERVE consumers in DISTRICT IN PONTIAC, SYLVAN LAKE OR KEEGO HARBOR, with Rawleigh Products. Steady, good earnings year around. No capital required. See or write GERALD ROSE, 646 FOURTH, PONTIAC or write Rawleigh Dept. MCH-690-11 Freeport, Ill.

Experience in direct sales, must be good LEAD closer. Salary optional, Call Mr. Barber. 112-646-4873.

EXPERIENCED MEN OR WOMEN shop fitters for childrens and womens better grade foot wear. Full or part-time, Apply Juliard's, corner Maple and Telegraph. MA 6-2566.

LARGE INTERNATIONAL COMpany has sales representative openings in this area. Training program, group and pension benefits, and salary to those who qualify. Write qualifiations to Pontia Press Box 84.

REPRESENTATIVE FOR FIBERglas products in Michigan area, liberal commission. Pontiac Press Box 57.

SALESMAN FOR HARDWARE store — eventually take over management. Write Pontiac Prss Box 89 stating experience and expected salary.

Instructions-Schools 10

A FUTURE BY LEARNING
IBM MACHINES
Learn IBM key punch, machine operation and wiring, computer programing. 4 week courses. Free placement service. No money down.
GENERAL INSTITUTE
22925 Woodward Ferndale
CALL COLLECT
543-9737

DIESEL ENGINE MECHANICS Factory training avail. Key Training, 17581 James Couzens, UN 4-6606.

EVELYN EDWARDS
PBX RECEPTIONIST $275
Typing. 3 nights, 12-9.
DOCTOR'S RECEPTIONIST ... $275
Office experience.
PBX RECEPTIONIST $260
Night hours, some experience.
GENERAL OFFICE $330
Typing 50, Payroll experience.
PUBLIC RELATIONS $285
Age 21-40. No typing.
DEALERSHIP BOOKKEEPER .. $650
Full charge.
BRIGHT SECRETARY $350
Typing 50. Shorthand 80.
MALE
CLERK TYPIST $300
Purchasing Dept.
PUBLIC RELATIONS TRAINEE $350
Age 21-28, 90-day raises.
Telephone FE 4-0584
24½ E. Huron Suite 4

FINISH HIGH SCHOOL AT HOME, Diploma awarded. Write or phone for FREE booklet. National School of Home Study, 27743 Mound Road, Dept. PP, Warren, Michigan.

MEN! OPERATE HEAVY EQUIPMENT
Vast new 15-year building program under way NOW. Additional men needed to train as HEAVY EQUIPMENT operators. Complete training on ACTUAL EQUIPMENT of your CHOICE. Equipment operators are among the highest paid skills in construction today. For complete information, send name, address, telephone number and hours at home to:
United Equipment Operators School, Inc.
2406 Dawn
Jackson, Michigan
Contractors: Information about our trained operators upon request. Fully accredited member of The Assn. of Home Study Schools.

Instructions-Schools 10

IBM TRAINING
Learn IBM, Keypunch, machine operation and wiring, 1401 computer programming. Mich. State Board of Education approved. Free placement service. Free parking. Complete financing, no money down.
SYSTEMS INSTITUTE
FE 4-4300 547-8303

LEARN DOZERS, GRADERS cranes, field training. Key Training, 17581 James Couzens, 864-6606.

SEMI - DIESEL TRUCK DRIVER training school. Key Training, 16833 Livernois, Detroit. Call UN 4-6606.

Work Wanted Male 11

A-1 CARPENTER AND ALUMINUM siding, FE 4-8320 or FE 5-6010.

AMBITIOUS YOUNG MAN WITH potential wishes part-time job after 5 p.m. 334-8980.

CEMENT WORK. FREE ESTImates. FE 2-2830.

CEMENT WORK OF ALL KINDS patio specialty, free estimates. UL 2-5514.

EXPERIENCED PAINTING, EXcellent work, FE 2-5506.

FAMILY MAN NEEDS WORK OF any kind. FE 5-0704.

FAMILY MAN WANTS STEADY work. OR 3-1404.

LIGHT HAULING
334-3048

PLASTERING — ALL KINDS. H Meyers. OR 3-1345.

Work Wanted Female 12

CLEANING AND WALL WASHING.
682-6653 or 682-5536

COLORED LADY WANTS WORK own transportation. FE 2-5467.

COLLEGE TRAINED GIRL NEEDS office work. FE 5-1886.

EXPERIENCED TYPIST, STATEment - inventories - term papers. Home or office. Call 682-5944.

IRONINGS TO DO IN MY HOME
333-7651

WASHING AND/OR IRONINGS
FE 4-8970.

Building Service-Supplies 13

CEMENT WORK, PATIO. AFTER 5 FE 5-8447.

TRU-BILT
BUILDING PRODUCTS CO.
BUILDERS SUPPLIES
AND STRUCTURAL STEEL
CINDER AND CONCRETE BLOCK
TRANSIT MIX CONCRETE
1992 PONTIAC DRIVE, PONTIAC
FE 4-9531

Building Service-Supplies 13

SALE — 2x6s NO NAILS, 8 CENTS a foot, linear feet of 2x4s no nails, 5 cents a foot. 1x6 no nails, $50 a thousand, all kinds of used lumber. 567-3199 or 841-1840.

Business Service 15

ALL MAKES OF FOUNTAIN PENS repaired by factory trained men. General Printing & Office Supply Co. 17 W. Lawrence St.

ELECTRIC MOTOR SERVICE—REpairing and rewinding. 218 E. Pike, Phone FE 4-3981.

Dressmaking & Tailoring 17

DRESSMAKING, TAILORING AND alterations. Mrs. Bodell. FE 4-9053.

REMODELING, TAILORING AND fur work. Edna Warner. FE 5-2538.

SEWING and ALTERATIONS
626-9967

SEWING AND ALTERATIONS.
FE 5-1678.

Landscaping 18-A

BROKEN CONCRETE FOR RETAINing wall, paving brick for patio, fence posts. Oakland Fuel and Paint Co., 45 Thomas St. Phone FE 5-6159.

COMPLETE LAWN SERVICE
DAN'S LANDSCAPE 363-2888

RAILROAD TIES, SOD, PEAT, TOPsoil, mowing, complete landscaping. 682-5812.

Convalescent-Nursing 21

CARE FOR ELDERLY FOLKS, PRIvate home, quiet village, $150 per month. Almont, 798-8118.

ELECTRIC HEATED REST HOME open for ladies. 2605 Atwell Rd., Attica, Mich. 724-6452.

PRIVATE HOME FOR ELDERLY lady. 338-1692.

STONEYCROFT NURSING HOME
Rochester Licensed 682-3508

Moving and Trucking 22

1-A MOVING SERVICE, REASONable rates. FE 5-3458, FE 2-2909.

AA MOVING, CAREFUL LOW rates. Equipped. UL 2-3999, 628-3518

Bob's Van Service
MOVING AND STORAGE
REASONABLE RATES
Complete Insurance
ROBERT TOMPKINS OR 4-1512

LIGHT HAULING, UNWANTED items or rubbish, pick up and delivery service. FE 4-0656.

LIGHT HAULING AND MOVING, cheap. Any kind FE 5-9393.

Painting & Decorating 23

A-1 PAINTING AND PAPER HANGING
THOMPSON FE 4-8364

A LADY INTERIOR DECORATOR, Papering. FE 8-0343.

ERNIE'S SERVICE — PAINTING, decorating and remodeling. 682-4132.

EXPERIENCED INTERIOR AND exterior painting, work guaranteed. 15 years experience FE 2-2853.

EXPERT PAINTING, DECORATING paper removing. OR 3-7354.

INTERIOR PAINTING, PAPERHanging, dry wall finishing, 25 years experience. UL 2-4224.

PAINTING AND CAULKING
Interior, exterior, reasonably rates, Free estimates. 363-4660.

PAINTING AND DECORATING
338-8328.

PAINTING AND PAPERING. YOU are next. Orvel Gidcumb, 673-0496.

PAINTING, PAPERING, WALL WASHING, MINOR REPAIRS. — REASONABLE PRICES. FE 5-2402

PAINTING, PAPERING, WALL washing. Tupper, OR 3-7061.

Television-Radio Service 24

HAVE YOUR
RADIO AND TELEVISION
REPAIR WORK DONE WHILE
YOU SHOP
Trained service men, reasonable prices. Free tube testing.
Montgomery Ward Pontiac Mall

Transportation 25

CALIFORNIA DRIVE-AWAY
Planning to go west? Drive one of our sharp late model cars. We will share expenses.
M & M MOTOR SALES
2527 Dixie Hwy. OR 4-0308

SHARE EXPENSES TO S. E. MISsouri, leaving Aug. 22. FE 5-1596.

Insurance 26

A-1 INSURANCE FOR CANCELED or refused drivers. Low rates. Budget terms. 537-7634.

HOMEOWNERS $18.55 ANNUALLY Scales Agency, FE 2-5011, FE 2-7425.

SAFE DRIVERS UNDER AGE 60 — Low as $38 for complete policy including Road-Aid. 537-7634.

Wanted Children to Board 28

DAY CARE FOR CHILDREN IN A licensed home. FE 2-1476.

Quick Reference
BUSINESS AND SERVICE DIRECTORY
SERVICE — SUPPLIES — EQUIPMENT

Aluminum Siding

1-A ALUMINUM SIDING, STORMS, awnings. Vinyl siding. Installed or materials. Quality—low cost.
FE 5-9545 VALLELY OL 1-6623

ALCOA, KAISER SIDING
STORM WINDOWS, DOORS
REMODELING and ADDITIONS
Kraft Siding & Roofing
FREE ESTIMATES FE 4-2468

KAISER ALCOA ALUMINUM SIDING, AWNINGS, GUTTERS, STORM WINDOWS — DOORS, PATIOS, ROOFING. SUPERIOR FE 4-3177.

Architectural Drawing

NEW HOUSE AND REMODELING plans drawn, 363-6508.

Asphalt Paving

3 D'S CONSTRUCTION
FREE ESTIMATES, DRIVEWAYS, parking lots. 852-4210. Open 'til 9.

DRIVEWAY SPECIALIST
FREE ESTIMATES
FE 5-4980

DRIVEWAYS, COURTS, ETC. ANY size, contractor, FE 2-2614.

SEAL-COTE AND PROTECT YOUR old drive to look new again. FE 5-5167.

Basement Waterproofing

JOHNSTONE WALL REPAIR
335-9994 693-2997

Batteries

KAR-LIFE BATTERY CO.
Generators—Regulators—Starters
Batteries $5.95 Exchange
FE 5-1914 368 Auburn

Block Laying

BLOCK LAYING AND CEMENT work. FE 4-8521.

BLOCK, CARPENTRY AND CEment work, FE 5-0782.

Brick Work

BRICK WORK — FIREPLACES and Remodeling. MY 3-1128.

Building Modernization

2-CAR GARAGE, $899
Incl. OH Doors, Concrete Floors
Additions, House Raising
PAUL GRAVES CONTRACTING
Free Estimates OR 4-1511

ALL TYPES OF CONSTRUCTION
Pease Builders, FE 8-8845

ALL TYPES OF HOME REPAIR, roofing, siding, painting, and guttering, no job too small. Will go anywhere. 646-1700.

1 CONTRACTOR FOR EVERYthing. Ellis Lumber & Modernization Co. is licensed and insured to do all types of residential and commercial remodeling and building. Garages, roofing and alum. siding. Free designing and estimating. Best refs. Easy terms. FE 2-2671.

HOUSE RAZING AND MOVING, level floors, general cement work. R. McCallum, FE 5-6543.

SUSPENDED-ACOUSTICAL TILE CEILINGS. MY 3-1128

Bulldozing

DOZING, HAULING AND END Loader work. 682-0583 or 682-6670.

Carpentry

CALL INDU-CRAFT MA 5-1106. Fine cabinet work, free estimates.

CARPENTER 20 YEARS EXPERIence, big or little jobs, GA 7-0654 Collect after 1 p.m.

CARPENTRY, NEW, REPAIR, AND formica, 335-9988.

GENERAL HOME IMPROVEMENTS —Free estimates. 673-0806.

INTERIOR FINISH, KITCHENS paneling, 40 years experience. FE 2-1235.

Cement Work

CEMENT WORK — DRIVEWAYS, After 5 p.m., FE 5-8447.

CEMENT WORK .... PATIOS
338-8328.

Cement Work
Licensed cement contractor.
FE 5-9122

CEMENT WORK, REASONABLE. Free estimates. OR 3-4460 after 6.

EUBANKS CONSTRUCTION CO. Poured walls-basements. FE 2-3551

FLOORS AND DRIVEWAYS, WORK that cannot be beat, city and state licensed. Berl Commins. FE 8-0245.

FOUNDATION, FLOORS, FREE EStimates, EM 3-6879.

LABOR AND MATERIAL, $.40 SQ. ft. FE 4-2876, OR 3-9217.

Dressmaking, Tailoring

ALTERATIONS ALL TYPES, KNIT dresses, leather coats. OR 3-7193.

Eavestroughing

M&S GUTTER COMPANY
Complete eavestroughing service. Galvanized or aluminum. Free estimates. 673-6866.

Electrologist

REBECCA BUNNER — PERMAnent removal of unwanted hair. OL 1-1539.

Engine Repair

MOTOR EXCHANGE CO.
ENGINE REBUILDING—
ALL CARS AND TRUCKS
EXPERT TUNE-UPS
403 S. SAGINAW FE 3-7432

Fencing

PONTIAC FENCE CO.
5932 Dixie Hwy. OR 3-6595

Floor Sanding

CARL L. BILLS SR., FLOOR SANDing. FE 2-5789.

JOHN TAYLOR, FLOOR LAYING sanding and finishing. 25 years experience. 332-6975.

R. G. SNYDER, FLOOR LAYING, sanding and finishing. FE 5-0592.

Home Improvement

BRICK WORK AND FIREPLACES Remodeling. MY 3-1128

Home Improvements
Porches, additions, steps, general remodeling and cement work. Guinn Construction Co.
FE 5-9122

K. FEISTAMMEL ENGINEERING Co. Roofing, sheet metal, Sanitation OA 8-3155. 92 S. Washington, Oxford.

House Moving

HOUSES FOR SALE TO BE MOVED — all modern, delivered to your lot. D'hondt Wrecking Company 919 Joslyn.

Instant Printing

INSTANT PRINTING, 30-minute service on offset printing. Anderson Printing, Romeo, PL 2-2642.

Landscaping

A-1 DOZING — EXCAVATING, TOP soil, black dirt, tree removals. Free estimates — Prices reas. FE 5-9851.

A-1 MERION OR KENTUCKY SOD laid or delivered. Seeding or redressing old lawns. Patios. Free estimates, Breece Landscaping, FE 2-0141 or FE 5-3302.

DAN & LARRY'S SODDING AND Seeding. FE 2-8449 or FE 2-9024.

LANDSCAPING, TRUCKING, BROken sidewalk for retaining walls by load or installed. Old cow manure. FE 4-3371.

MERION BLUE SOD, PICK UP OR delivered. 2601 Crooks. UL 2-4643.

REMBACH'S BULLDOZING AND yard grading. Reasonable. Free estimates. OR 3-8203.

SODDING, SEEDING, RETAINER walls, patios, basement ceiling. FE 4-9147.

SODDING-SEEDING-GRADING
Free Estimates
Gib Kluesner 682-1224

Licensed Builders

NEIDRICK BUILDING SERVICE — Home, Garage, Cabinets, Additions. FHA TERMS. FE 4-6909.

Lumber

TALBOTT LUMBER
Glass installed in doors and windows. Complete building service.
1025 Oakland Ave. FE 4-4595

Moving and Storage

COAST WIDE VAN LINES
SMITH MOVING FE 4-4864

Painting and Decorating

A-1 INTERIOR AND EXTERIOR painting, free estimates, work guaranteed. Reasonable rates. 682-0620.

AAA PAINTING AND DECORAting, 26 years exp. Reas. Free estimates. Ph. UL 2-1398.

INTERIOR - EXTERIOR PAINTING. Free est., work guaranteed. 15 years exp. FE 2-2853.

PAINTING INSIDE AND OUT. Guaranteed. FE 5-4823, FE 3-9109.

Photography

PHOTOGRAPHY BY FRANZ
Custom candid weddings. 673-6807

Piano Tuning

AAA PIANO TUNING
WIEGAND'S FE 2-4924

A-1 TUNING AND REPAIRING
Oscar Schmidt FE 2-5217

Plastering Service

PLASTERING. FREE ESTIMATES.
D. Meyers EM 3-0163

PLASTERING, NEW AND REPAIR wall removal, ceiling lowered. FE 4-9147.

Rental Equipment

BROWNIES HARDWARE
FLOOR SANDERS - POLISHERS
WALL PAPER STEAMERS
DRILLS - POWER SAWS
952 Joslyn FE 4-6105

Wallpaper Steamer
Floor sanders, polishers, hand sanders, furnace vacuum cleaners. Oakland Fuel & Paint, 436 Orchard Lake Ave. FE 5-6150.

Restaurants

BOB'S RESTAURANT, 1018 JOSLYN
FE 3-9811

BIG BOY DIRVE-IN, DIXIE AT Silver Lake-Telegraph at Huron.

Roofer

ROOFS: NEW, REPAIR
General Maintenance 682-6440

Roofing and Siding

J. D. Candler Roofing Co. INC.
Michigan's Oldest Roofer
Residential and Commercial
All types of Roofs and Decks
Gutters and Conductors
Repairs
No job too large - or small
Quality work — Experienced men
Call
WO 2-0512
For Free Estimate

Television, Radio and Hi-Fi Service

REBUILT AND GUARANTEED TV's $19.95 up. Obel TV and Radio. 3480 Elizabeth Lake FE 4-4945

Tree Trimming Service

A. E. DALBY TREE SERVICE
Tree - stump removal. Mosquito spraying. FE 5-3005, FE 5-3025.

C. WILLIAMS & SON. TREE AND Landscape. Trimming, Surgery and Removals. 879-6804 or 879-0530.

DAN & LARRY'S TREE TRIMMING & Removal. FE 2-8449 or 673-8536.

MONTROSS TREE SERVICE
Tree removal—trimming. 335-7850

OAKLAND TREE SERVICE, TREE trimming and removing. Free estimates. Phone 334-4355.

Tessner Tree Service
All types of tree work. Free estimates. Topping, cabling, cavity work, fertilizing. 437-2722.

TREE TRIMMING AND REMOVAL. Low rates. 334-0066.

Trucking

HAULING AND RUBBISH. NAME your price. Any time. FE 8-0095.

LIGHT HAULING, GARAGES AND basements cleaned. 674-1242.

LIGHT HAULING, CLARKSTON Waterford area, 625-1049.

LIGHT AND HEAVY TRUCKING, rubbish, fill dirt grading and gravel and front end loading. FE 2-0603.

LIGHT TRUCKING, ANY KIND. Reasonable rates. FE 5-3570.

Truck Rental

Trucks to Rent
½-Ton pickups 1½-Ton Stakes
TRUCKS — TRACTORS
AND EQUIPMENT
Dump Trucks — Semi-Trailers
Pontiac Farm and Industrial Tractor Co.
825 S. WOODWARD
FE 8-0461 FE 4-1442
Open Daily Including Sunday

Wall Cleaners

BLOOMFIELD WALL CLEANERS. Walls and windows. Reas. Satisfaction guaranteed. FE 2-1631.

ROCHESTER WINDOW WASHING Co., OL 2-2021. Commercial-Residential, Janitor service.

Weed Mowing

WEED MOWING. LIGHT HAULING.
MA 5-1629 MA 5-2982

Well Drilling

LOWES WELL DRILLING, 2", 3" well, pumps, screens. MA 4-2762.

WELL SERVICE, DRILLING, REpair, screen and pump. 363-6827.

FOR FAST ACTION LIST YOUR BUSINESS or SERVICE HERE

DIAL FE 2-8181

Wanted Household Goods 29

AUCTION SALE EVERY SATURDAY at Blue Bird Auction. We'll buy furniture, tools and appliances. OR 3-6847 or MElrose 7-5195.

CASH FOR FURNITURE AND APPLIANCES, 1 piece or houseful. Pearson's. FE 4-7881.

LET US BUY OR SELL IT FOR YOU. OXFORD COMMUNITY AUCTION. 678-2523

WANTED: GAS AND ELECTRIC stoves. Highest prices. LITTLE JOES BARGAIN HOUSE, FE 8-9898.

WANTED CHINA CABINET, FE 8-6791 call between 11 a.m.-12 noon.

Wanted Miscellaneous 30

10 USED STORM WINDOWS, standard 24x24 glass. Call 674-1183 or 674-[illegible]

CASH PAID FOR YOUR USED furniture and appliances. FE 4-1866 days only, ask for Mr. Grant, Wyman Furniture.

SHOWCASES, MULTIPLE TIER merchandise display racks, office furniture and machines. Forbes, OR 3-9767.

Wanted Money 31

WANTED $6,000, WILL PAY 6% interest. Own house and 6 lots facing John R. 879-6786.

Wanted to Rent 32

2-BEDROOM LOWER, MODERN kitchen, by middle-aged teacher and mother. Reply Pontiac Press Box 106.

BUSINESS MAN — MIDDLE AGED — needs 2- or 3-room apartment. Or would share house. Union or Straits Lakes section. 682-2894.

HOUSE. AT LEAST 3 BEDROOMS, prefer within 10 miles of Pontiac. FE 4-5171.

2 OR 3-BEDROOM UNFURNISHED home. Birmingham - Bloomfield lakes area. 2 adults, 1 child. 1 year lease. Reply Pontiac Press Box 13.

2 MEN WANT CLEAN, FURNISHED apartment, or small furnished house. MY 3-1173.

4-BEDROOM OR 3 IF ONE REAL large, for large family, north of Pontiac or north suburban area. Need before school starts. References if required. Phone 334-5959

DESIRABLE LISTINGS FOR APPROVED housing list for Pontiac's new teachers. Houses or apartments furnished or unfurnished. Must be available by August 31 Call Personnel Office, FE 2-2634.

NO FEE RENTAL SERVICE. HAVE selected tenants willing to sign leases with security deposits. Any suburban location. Mr. Pinski, 626-9575.

TEACHER AT OAKLAND UNIVERSITY desires 3-bedroom unfurnished house, northwest of Detroit. Call LI 3-7370.

Share Living Quarters 33

LADY TO SHARE HOME WITH older woman. UL 2-2213.

LADY OR COUPLE. ALL MODERN lake home. Reference. OR 3-1602 after 5.

Wanted Real Estate 36

1 TO 50

HOMES, LOTS, ACREAGE, PARCELS, FARMS, BUSINESS PROPERTIES AND LAND CONTRACTS
Urgently need for immediate sale!
WARREN STOUT, Realtor
1450 N. Opdyke Rd. FE 5-8165
Daily 'til 8
MULTIPLE LISTING SERVICE

BUILDER
Needs lots in Pontiac. Immediate offer, no commission, Mr. Davis 626-9575. Real Value Realty.

CASH

48 HOURS
LAND CONTRACTS — HOMES
EQUITIES
WRIGHT
382 Oakland Ave. FE 2-9141

FOR QUICK ACTION
on the sale of your house, acreage or land contract. Call us.
PONTIAC REALTY
737 Baldwin FE 5-8275

GET RESULTS
WE NEED listings. Call us today for quick sale and top market value. If it's real estate, we can sell it!
DON WHITE, INC.
2891 Dixie Hwy.
Phone 674-0494

Listings Needed
Customers waiting, West Side of Pontiac, only.
Hackett Realty EM 3-6703

NOTICE!
If you have acreage parcels for sale—small or large — we have the buyers, call us today!
Clarkston Real Estate
5856 S. Main MA 5-5821

SELL, TRADE OR BUY — CALL George Blair for quick results. OR 3-1708.

WANT TO SELL?
GIVE US A TRY
PROSPECTS GALORE
JAMES A. TAYLOR, Realtor
7732 Highland Rd. (M59) OR 4-0306

WANTED: 3-BEDROOM WITH FULL BASEMENT, 1 TO 5 ACRES PAUL JONES REALTY FE 4-8550

WE NEED LISTINGS
We have buyers for homes with 3 bedrooms and full basement, $10,000 to $25,000.
AUGUST JOHNSON
REALTOR
1704 S. Telegraph
FE 4-2533

Apartments-Furnished 37

1 ROOM FOR BACHELOR, CLOSE in. 23 Lexington.

1-BEDROOM APARTMENT, HEAT E. Blvd. South area. OR 3-6007.

2 BEDROOMS, LOWER, PRIVATE entrance, 2-4 adults, rent scale to number of occupants plus utilities, no pets, shown by appointment, OA 8-2925.

2 ROOMS, BATH, LOWER, DEPOSIT. FE 5-5502.

2 ROOMS AND BATH, $20 PER week with $25 deposit. Child welcome. Inquire 273 Baldwin Avenue. Call 338-4054.

2-ROOM UPPER, ADULTS ONLY Williams Lake area. OR 3-4814.

2 ROOMS FOR QUIET COUPLE OR middle-aged lady. FE 5-8929, 319 N. Saginaw.

2 ROOMS IN PONTIAC, ADULTS. OA 8-2098.

2 ROOMS, CLEAN, ADULTS, 285 Whittemore.

2 ROOMS AND BATH, NEAT AND clean, $55 per month, 40 Sanderson, rear apartment.

2 ROOMS PRIVATE, MEN ONLY 123 Dwight

2-ROOM BACHELOR APARTMENT Everything furnished. Close in. FE 5-7805.

2 ROOMS, KITCHENETTE, A CHILD welcome. FE 2-5170.

3 ROOMS AND BATH, UTILITIES, 95 Dwight.

3 ROOMS, CLEAN, QUIET, ON lake. OR 3-3766.

3 ROOMS AND BATH, NO CHILDREN. 738 W. Huron.

3 ROOMS, MEN ONLY. 17 STEINBAUGH Court.

3 ROOMS AND BATH, BASEMENT apartment. $25 per week with $25 deposit. Inquire at 273 Baldwin Avenue. Call 338-4054.

4 ROOMS AND BATH, VERY NICE, wall-to-wall carpeting. $32.50 per week with $100 deposit. Adults only. Inquire 273 Baldwin Ave. Call 338-4054.

6 ROOMS AND BATH, NORTH side, child welcome, $35 per week with an $75 deposit. Inquire at 273 Baldwin Ave. Call 338-4054.

THEY'RE
LOOKING
FOR YOUR
WANT AD
IN THE
Pontiac Press
Phone 332-8181

Apartments-Furnished 37

FIRST FLOOR, 3 ROOMS, BATH, adults, Pontiac Lake, 673-5349.

MIXED NEIGHBORHOOD, 2-ROOM apartment. FE 5-0494.

Apartments-Unfurnished 38

3-ROOM, $16 PER WEEK, REFERENCES, 334-6185.

3 ROOMS, COUPLE, UL 2-3027, 3082 Henrydale, Auburn Heights, after 4 p.m.

5 ROOMS FIRST FLOOR, 37 PARK Place FE 4-8612.

ORCHARD COURT APARTMENTS
MODERN IN EVERY DETAIL
Adults Only FE 8-6918

THE FONTAINBLEAU HAS NO VACANCY, however, we are accepting applications for future occupancy. 995 N. Cass Lake Road, FE 8-8092.

Rent Houses, Furnished 39

3-BEDROOM FURNISHED HOME, on Auburn near Livernois. 852-2043.

3-BEDROOM, 1½ BATHS, COOLEY Lake front. Sept. to mid-June, $110 month, 363-6516.

5 - ROOM ON LAKE FRONT IN Lake Orion from Sept. 15 till June 15, 1965. Prefer teachers or young married couple, no children. 692-4291.

MANDON LAKE FRONTAGE, MODERN, 9 miles from Pontiac. Small family - lease to May. EM 3-2193.

NEW 3-BEDROOM YEAR AROUND lake front, $125. TU 2-7492, 9885 Dixie.

Rent Houses, Unfurnished 40

3-BEDROOM SINGLE HOME IN good area in North Pontiac, very low rent, gas heat, recently decorated. A REAL VALUE, 626-9575.

4 ROOMS, UNION LAKE VICINITY $65 month. 363-6219.

4 ROOMS AND BATH, STOVE and refrig. no pets, $65. EM 3-6715

BOULEVARD HEIGHTS
—2-Bedroom Unit—
$75 Per Month
Contact Resident Manager
544 East Blvd. at Valencia
FE 4-7833

CLEAN, MODERN 1 - BEDROOM home and garage to responsible middleaged couple. Local references. Deposit required. $65 a month. Phone 682-5669.

EAST BLVD. AREA, IN SOUTH Pontiac. Mixed neighborhood, almost new 3-bedroom single home, gas heat, children welcome and pets welcome. REAL VALUE, 626-9575.

3 ROOMS AND BATH, COUPLE preferred, inquire 209 Voorheis Rd.

SAM WARWICK HAS IN SYLVAN Lake 3-bedroom brick, carport, lake privileges. West Bloomfield school district. $135 on lease. 682-2820 or 682-1714.

Rent Lake Cottages 41

3-ROOM COTTAGE FOR RENT ON Lake Orion, by the week. 693-6726.

HOUSEKEEPING CABINS, $33 PER week. Private lake, safe beach. Camp sites, McFeely Resort, Ortonville.

HUBBARD LAKE FRONT, MODERN, safe beach, boat. Floyd Kent, Realtor, FE 5-6105.

LAKE FRONT COTTAGES ON EAST Twin and Tee lakes, Lewiston, FE 5-1325 after 6.

Rent Rooms 42

KITCHEN PRIVILEGES FOR schoolteacher. FE 5-3773.

MEN, CLEAN SLEEPING ROOMS 350 W. Huron. FE 4-564'.

ROOM AND/OR BOARD
135½ Oakland Ave. FE 4-1654.

ROOM FOR 2 TEACHERS, NEAR Walled Lake and West Bloomfield schools, kitchen privileges optional. MAyfair 6-6250.

Rooms With Board 43

2 SLEEPING ROOMS FOR ELDERLY people or young ladies. 334-6859.

LOVELY HOME. PRIVILEGES. Good food. FE 5-7959.

NO DRINKERS, NEAR BUS, lunches packed, FE 8-9005.

ROOM AND-OR BOARD FOR ladies, private home. 338-1692.

Rent Stores 46

20'x65', 7633 M59 AT WILLIAMS Lake Road, has office. OR 3-1391.

FOR RENT, REASONABLE, MODERN new store or office building on Oakland Avenue, 1 mile from downtown Pontiac. FE 5-9421.

NEW, BEAUTIFUL, MODERN store on Oakland Avenue, 20 x 39, ideal for business or office space, FE 5-9421.

Rent Office Space 47

200 SQUARE FEET OF OFFICE space in our new building at 185 Elizabeth Lake Rd., corner Murphy St. Rental of $95 per month includes electricity, heat, air conditioning, janitor service and large parking area. K. G. Hempstead, Realtor, 185 Elizabeth Lake Rd. FE 4-8284.

BIRMINGHAM, DOWNTOWN E. Maple. Office or commercial space, 1200 sq. ft. $150 per month 644-0255.

DOCTOR
Can have prestige office space on W. Huron with insurance examinations available to help pay rent. FE 2-0219 or FE 2-2119.

NEW MODERN STORE OR OFFICE on Oakland Ave., near Cass-Montcalm, 24'x39', reasonable. — FE 5-9421.

TELEGRAPH ROAD
Professional office space available up to 2,500 feet. Ideal for attorneys, etc. 5 minutes from courthouse. Good parking. Write Pontiac Press Box 76.

Rent Business Property 47-A

30x70 MODERN BUILDING IN THE new Fontainebleau Plaza.
RAY O'NEIL, Realtor
FE 3-7103 OR 4-0427

DOWNTON ROCHESTER CORNER 2-story, $70. OL 6-0851.

MALTA-TEMPLE
Church — seats 116, rooms for lodges, business meetings, social events. Catering available. 682-6652 or 673-5202.

NEW BUILDING — 40x64
On busy Montcalm, available in 60 days. Front parking. For lease, 20,000 sq. ft. industrial. South end of Pontiac Railroad siding available. Shepard Real Estate, 511 N. Main, Rochester. FE 8-3473.

SYLVAN SHOPPING CENTER
20 x 120 Air Conditioned Store, excellent parking and traffic.
SYLVAN
682-2300 or 625-1886

Sale Houses 49

2-BEDROOM HOME, BREEZEWAY garage, large utility room, gas heat, 1961 Monza 900, $1,600. Balance, $7,000. FE 8-2416.

2½ ACRES
4-bedroom farm Colonial, basement barn, trees. $3,000 down. Nix Realty. UL 2-2121, UL 2-5375.

3-BEDROOM RED BRICK
Carpeted living room and dining room, large kitchen, large utility, plastered walls, 2 ceramic baths, 1200 square feet floor area, attached garage. In excellent Walled Lake school area. Owner sacrificing at $15,900, $1,590 down plus closing costs.
HAROLD R. FRANKS REALTY
2583 UNION LAKE ROAD
EM 3-3208 363-7181

3 BEDROOM, CARPETING, CYCLONE fenced yard, 78x225, 2-car garage. Patio. Awnings. Basement Bus to school. OR 3-8390.

3 BEDROOMS, AUBURN HEIGHTS Modern with garage and breezeway. Investor's bargain. Priced at only $4,950, cash.
W. H. BASS
REALTOR FE 3-7210 BUILDER

3-BEDROOM BRICK, DEN, 2 baths, 2-car garage, breezeway, 1 acre landscaped, carpeting. Clarkston area. MA 5-1933.

3-BEDROOM, LARGE LOT, NEAR OU. A. Sanders, OA 8-2013.

3-BEDROOM HOME, FULL BASEMENT, gas furnace and hot water, storms and screens, car ½ garage, fence in yard, wall-to-wall carpeting. FE 5-2192.

Sale Houses 49

3-BEDROOM BRICK, CARPETED living room, fireplace, dining room, tile bath, full basement, gas heat, 1½-car garage. $13,900. Call after 5 p.m. FE 8-9824. By owner.

3-BEDROOM BRICK, FULL BASEMENT, gas heat, $2,900 down, take over payments. FE 8-8316.

3-BEDROOM RANCH IN PERRY Park. $13,500. FE 5-1184.

3 BEDROOMS, $300 DOWN, BASEMENT, gas heat, on S. Edith, full price, $5,000, $45 a month, FE 5-3278, FE 5-2397.

3- AND 4-BEDROOM HOMES — $12,900 to $14,400, on your lot or mine. Nelson Bldg., Co. OR 3-8191.

4 BEDROOMS, GARAGE, FAMILY room, fireplace, fenced backyard, gas heat, near school, Waterford, $13,900, terms. MA 5-1856.

4-ROOM HOUSE WITH SOME FIXING can be lived in, on 3 beautifully shaded lots, lake privileges. $1,700 cash. 338-2836.

5 BEDROOMS
3 acres, Pontiac Lake, and White Lake Road, split field stone, an aluminum sided home, with 1½-car attached garage, full basement, lovely area, terms.
Dan Edmonds
325 Pontiac Trail Walled Lake

80 ACRES
With a small private lake, located west of Pontiac off M59, well-kept 8-room farm home plus a good barn and out building, some farming tools and machinery included, a bargain at $32,500 on terms.
EMBREE & GREGG, Realty
1565 UNION LAKE ROAD
Days EM 3-4393 Eves. EM 3-3705

6 ROOMS, BRICK TERRACE, CARPETED, nicely decorated, excellent condition. $7,500. FE 4-7694.

$500 DOWN, 2-BEDROOM, GARAGE Auburn Heights. MI 6-1432.

2312 MADDY LANE
KEEGO HARBOR
5-room modern bungalow, sacrifive equity for $500, balance $4,270 at $50 per month includes principle, interest, taxes and insurance. See or call William B. Mitchell.
Willis M. Brewer
Real Estate
94 E. Huron, FE 4-5181 or 682-0161

4050 CASS-ELIZABETH RD. 2 LOTS. 3 bedrooms, basement, wooded. Lake privileges. $11,900. Terms. 682-2820.

6300 WALDON ROAD, CLARKSTON. Brick, 1,350 square feet, $17,890, trade.
ARISTOCRAT BUILDERS

A NICE PLACE TO LIVE
3-bedroom brick and frame on 2 nice acres with living room, dining room, kitchen, 1½ baths, full basement, 2-car garage. Located in choice area. 5 miles north of Pine Knob Ski Resort, $19,350. Terms.
C. PANGUS, Realty
422 Mill St., Ortonville
Call Collect, NA 7-2815

AT ROCHESTER
4-bedroom, 2-story home, large dining room, full basement, in the village, beautiful shade trees, garage, $13,900.

5-bedroom home full basement, 2-car garage, 131-foot business frontage, only $22,000, reasonable terms.
MILTON WEVER REALTOR
118 W. University
OL 1-4025

BASIC BILT
2, 3, or 4 bedrooms
Aluminum siding, rough plumbing, electric complete, full basement, nothing down on your lot, will furnish materials to finish.
ARTHUR C. COMPTON & SONS
4900 W. Huron St.
OR 3-7414 Eves. OR 3-4558, FE 2-7058

BIRMINGHAM—4-BEDROOM ENGLISH colonial, 1½ baths, large living room, fireplace, dining room, paneled breakfast room, built-ins, 2-car garage, 3 blocks to Holy Name Church, by owner, $26,900. 646-8653.

BLOOMFIELD AREA—BRICK AND ledgerock. 6-room ranch home: 3 large bedrooms and closets; large living room with fireplace; large paneled room; beautiful kitchen, dishwasher, sink disposal, lots of cupboards, many extras. Utility room with washer and dryer; 1½ tile baths; 2½-car garage with automatic door opener; large patio, screened in; forced hot water, gas heat; wall - to - wall carpeting; drapes; storm windows, screens; water softener; beautifully landscaped large corner lot. Shown by appointment only. Cash to mortgage. Look this one over. All for only $28,950. Phone FE 4-1888.

BRICK RANCH
3 bedrooms, 1½ baths, fireplace, walkout basement, 2-car garage on large lot. Only 1 year old, $23,000, 10 per cent down.
FLATTLEY REALTY
9269 Commerce 363-6981

BUY
A SWIFT HOME TODAY
2810 S. LAPEER RD.
FE 3-7637

BY OWNER
2-family income, aluminum siding full basement, storms and screens, carpeting, near central high, 4 rooms up, 5 rooms down, 2 baths $13,950. FE 2-2769.

BY OWNER: 3-BEDROOM TRI-LEVEL, 1½ baths, finished family room, carpet, landscaped, large patio, near school. $16,950 — $3,500 down. OR 4-1405.

BY OWNER, 4-ROOM HOUSE WITH glassed-in porch at Williams Lake, 2226 Hartford St 334-8698 or OR 3-8557.

BY OWNER 3-BEDROOM HOME — needs repairs. $1775 — commercial on Cass Ave. Inquire 2335 Dixie Hwy.

BY OWNER: 3-BEDROOM TRI-LEVEL, 1½ baths, finished family room, carpet, landscaped, large patio, near school. $16,950 — $3,500 down. OR 4-1405.

CASS LAKE AVENUE
3116 New 3-bedroom ranch, near lake, 91 ft. frontage. Immediate occupancy. $10,600.

SYLVAN
682-2300 or 625-1886

CLARKSTON
3 bedrooms, 1½ baths, large utility. No credit problem. Immediate possession.
HILLTOP REALTY 673-5234

CLEAN 2 - BEDROOM HOUSE, 1 acre, north Pontiac, $8,500 terms. FE 8-1139.

CLEAN 2-BEDROOM HOME, NEAR schools. Drayton Plains. $7,250, terms or $6,250 cash. FE 8-1139.

DRAYTON
Near Kettering High, 3 bedrooms, living room, dining room, kitchen with table space, finished basement, 2-car garage. Exceptionally clean. Terms or trade.
HILLTOP REALTY 673-5234

DRAYTON WOODS
Extra fine home, well arranged large rooms. This is a family home. Fireplace, heated garage, large lot with full grown trees, nearly 1,500 square feet of living area. Only $17,900. Terms or trade.

SASHABAW, WALTON AREA
2-story — Early English. 3 bedrooms, 1½ baths plus shower and basement, fireplace, A-1 kitchen, quality range included, large living room, large dining room, 2-car garage, large fenced lot. Priced to sell at $16,900. Terms or trade.

See us for your new home at Jayno Heights.
SILVER LAKE
CONSTRUCTION CO.
673-9531

ELIZABETH LAKE ESTATES — Lake privileges, lovely 3-bedroom, recreation room, 1½-car garage, $12,990. 345 S. Roslyn. 682-6172.

GINGELLVILLE BRICK 6 ROOMS, 1½ baths, basement, 2-car garage. Neat $20,500. FE 5-4574.

HARRISON STREET
4-room bungalow, new furnace good condition, must sell, $5,500. $500 down.
PAUL JONES REALTY FE 4-8550

HIGHLAND ESTATES
Brick tri-level. 3 bedrooms. 1½ baths. Built-ins. Carpeting. Close to schools. Owner. OR 3-5509.

IMMEDIATE OCCUPANCY
Eight 3-bedroom all-brick homes North Pontiac
CALL 333-7555
MICHAEL'S REALTY

Sale Houses 49

IMMEDIATE POSSESSION
New 3-bedroom brick home, 18 minutes N. of Pontiac, 2-car garage, 1½ baths, full basement.
WATTS REAL ESTATE NA 7-2950
1956 M15 at Bald Eagle Lake

IN BIRMINGHAM
Available Sept. 1. Conveniently located, 1½-story brick home on S. Bates. Fenced yard, 2-car garage full basement, clean interior, fully carpeted. Price $18,500. Owner. 646-9547.

IN CITY
Well-located, modern 3 bedrooms full basement, gas heat, attached 2½-car garage. Reasonable terms.
H. C. NEWINGHAM
UL 2-3310

INDIAN VILLAGE
3 Bedrooms
Dining room; large living room with fireplace, porches upstairs and down. Two-car garage, aluminum siding.
16 Utica Road
one block off Mohawk
$15,500
Financing expenses by buyer
Phone 332-8693

KIDDIES PLAY SAFE
Dead end street, no thru traffic. 75x224' lot. 3 bedrooms, vanity with double basin in main bath, ½ bath by rear door. Large utility, cheerful knotty pine kitchen, $350 could move you in. $56.06 month plus tax and insurance. HAGSTROM REALTOR, 4900 W. Huron, OR 4-0358, eves. call 682-0435.

LOVELY 3 BEDROOM KNOTTY Pine kitchen with fireplace, dining room, large front room with ledgestone fireplace, wall-to-wall carpeting, attached garage, and partial basement. Extra large fenced corner lot, loaded with shrubbery. Waterford Township, 3300 Warringham, $15,500. OR 3-3514.

MIXED NEIGHBORHOOD, SMALL house. 852-5251.

NEW COLONIAL MODEL
BLOOMFIELD HILLS SCHOOLS
In one of Bloomfield's finest subdivisions, 4 bedrooms, 2½ baths, excellent arrangement of living, dining, kitchen and family rooms, school bus service, $33,500, $7,500 down, 25 year mortgage, immediate occupancy, open 1 to 8 p.m. daily.
HOUSEMAN-SPITZLEY
WO 3-4816 MA 6-5597 FE 8-1331

NICE, CLEAN, 3-ROOM HOUSE, excellent for couple, nice price too. If interested call 682-1205.

NO DOWN PAYMENT

NO PAYMENT FIRST MONTH

Full basement, 3 bedrooms, 20' kitchen and family room, brick front, model at 679 KINNEY NEAR BLAINE. Open 1 to 5 daily and Sunday.
BELAIRE HOME BUILDERS
FE 8-2762, 1:30 to 5 p.m.
EVENINGS AFTER 7, LI 2-7327

OPEN DAILY
New 3-bedroom tri-level, brick and aluminum, 1½ baths, 2-car garage. Tiled living room. Finished lower level, on large lot. $15,800, $800 down. On M59 west to Milford Road, right to Clyde Road, left ½ mile to entrance. Bloch Bros. FE 4-4509.

QUAINT PANEL AND BEAMS — needs antique and Early American furnishings. 3 bedrooms, gas furnace, extra bath, lake frontage. Full price, $9,850 with $750 down, $90 per month, including taxes. 230 South Pontiac Trail, Walled Lake. Owner: Phone Holly 634-9666.

REAL NICE 3-BEDROOM HOME, no basement, $9,100, $1,100 down Payments $71 a month. Waterford High area. OR 3-3107.

ROCHESTER AREA
Brick tri-level. A beautiful 4-bed room, 2½ tiled baths, fireplace family room 12x21, all carpeting and drapes included throughout, 2-car garage, large corner lot, 140x 170. Truely a lovely family home. Call quick for appointment. This will not last. Priced at only $29,500 Attractive terms.
DOROTHY SNYDER LAVENDER
334-3819 335-4600 887-5417

ROCHESTER
You can move into this 4-bedroom, 1½-bath tri-level on a village lot close to schools for only $17,900.
STILWELL & THEISEN
607 Main OL 1-8159

SAM WARWICK HAS IN SYLVAN Lake 2-bedroom brick, garage, unfinished attic, lake privileges. $13,600 terms. 682-2820 or 682-1714.

SAUNDERS & WYATT REALTY
FE 3-7061

SPOTLIGHT

FE 4-6683

TRI - LEVEL COMPLETE WITH carpeting, drapes and appliances. 2 years old. Contact owner. 335-4052.

UNION LAKE
3 bedrooms, wooden floors, large utility, gas heat, 2-car garage. Terms.
HILLTOP REALTY 673-5234

WATERFORD HIGH
3 bedrooms, 2 baths, built-in kitchen. 2-car garage, basement. Terms or trade.
HILLTOP REALTY 673-5234

WATERFORD TOWNSHIP, 2 BEDROOMS, full basement, carpeting, drapes, recreation room, 1½-car garage, fenced-in yard. By owner. FE 5-0911.

WEST SIDE
7 rooms, 1½ baths, new wall-to-wall carpet, drapes, full dining room, family room, breakfast nook, built-in oven and stove, garbage disposal, dishwasher, aluminum siding, storms and screens, 2-car garage, owner being transferred, must sell, $18,000, $800 down, FHA.
PAUL JONES REALTY FE 4-8550

WEST SIDE
OPEN 2 TO 6
3 bedrooms, 1½ baths, newly decorated and carpeted. Small ad—good buy. FE 2-4376. 393 W. Iroquois.

WEST SIDE — 6 ROOMS, 2 BATHS, recreation room, carpeting and drapes. FE 4-5126.

WRIGHT
EAST SIDE BARGAIN
6 ROOMS AND BATH — AUTOMATIC HEAT — 2 LOVELY SHADED LOTS — $500 DOWN.
382 OAKLAND AVE.
FE 2-9141
Eves after 8, OR 3-0455 toll free

NEW CUSTOM BUILT HOMES

MODEL OPEN DAILY 1 TO 8

3485 PLAINS DRIVE
CORNER W. WALTON BLVD.
"YOUR PLANS OR OURS"

$13,950
ON YOUR LOT — Over 1,100 square feet. Three bedrooms, bath and a half, aluminum sided rancher with attached two-car garage, all birch kitchen, golden oak flooring, Corlon kitchen floor, aluminum sliding windows, painted basement, 20-year guaranteed gas furnace, copper plumbing, full thick insulation. Well and septic allowance included. Let's look and start building today!

$18,950
ON YOUR LOT — Three-bedroom glamor rancher with family room, ground-floor utility room, basement, gas heat, two-car garage. A real dream home.

For New Homes—
KAMPSEN
1071 W. Huron FE 4-0921

CARNIVAL

By Dick Turner

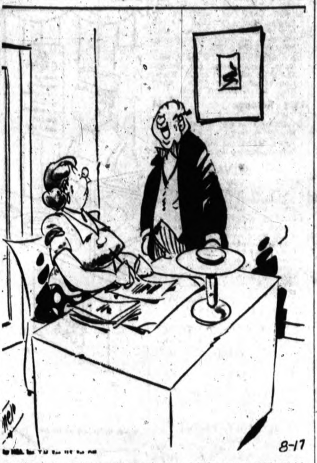

"Oh, you're talking about expenses! When you said you'd made ends meet I thought you meant the car!"

Sale Houses 49

MODEL

OPEN 4-7 DAILY
Tri-level, 3 bedrooms, carpeted living room, 1½ baths, a large 16x18 family room and ultra-modern kitchen. Outside is brick and aluminum siding. Priced at only $11,990 on your lot. Drive out US-10 to M15, is right to first street, right to Sunnydale, left to model.
DON WHITE, INC.
2891 DIXIE HWY. OR 4-0494

NORTH PONTIAC AREA
$29 DOWN
COVERS ALL CASH NEEDED
$55 MONTH
Excluding Taxes and Insurance
ALL APPLICATIONS ACCEPTED IMMEDIATELY
WIDOWS, DIVORCEES, PENSIONERS AND RETIREES. EVEN PEOPLE WITH CREDIT PROBLEMS ARE O.K. WITH US
FEATURING
CHOICE LOCATIONS
GAS HEAT
SEPARATE DINING AREA
CALL ANYTIME DAILY, SATURDAY AND SUNDAY.
REAL VALUE 626-9575

HAYDEN

NEW HOMES

3 BEDROOMS
TRI-LEVELS
RANCHES
83' Lot Included Gas Heat
1½-Car Garage Family Room
FROM $10,500
WITH $1,050 DOWN
WILL BUILD ON YOUR LOT OR OURS
Open Daily 9-7, Sun. 2-5
J. C. HAYDEN, Realtor
EM 3-6604 10751 Highland Rd. (M59)

PIKE-EAST BLVD. AREA
CITY OF PONTIAC
Mixed Area
WHY RENT?
$55 MONTH
Excluding Taxes and Insurance
$47 DOWN
NO OTHER CASH NEEDED
NEW 3-BEDROOM HOME
ALL WORKERS ACCEPTED
AND PEOPLE ON SOCIAL SECURITY AND PENSIONS
WIDOWS, DIVORCEES, EVEN PEOPLE WITH CREDIT PROBLEMS ARE O.K. WITH US
SEPARATE DINING AREA
CALL ANY TIME DAILY SATURDAY OR SUNDAY.
REAL VALUE 626-9575

A-1 BUYS

KETTERING HIGH
Spotless, 3-bedroom brick ranch. New carpeting, ceramic bath, full basement with recreation room. Large 2-car agrage. Priced to sell, $16,900 with $1,700 down.

JOHN PIERCE JR. HIGH
Well-kept 3-bedroom brick ranch. Carpeting, gas heat. Priced at $12,500 with $400 down and FHA terms. Call today.

HANDYMAN SPECIAL
3-bedroom bungalow located just one block to excellent lake privileges. Large corner lot, 100x200'. Plenty of shade trees. Priced at $7,000, $1,000 down, $60 per month. Call today.

WATERFORD REALTY
D. Bryson, Realtor Van Welt Bldg.
4540 Dixie Hwy. OR 3-1273

SUBURBAN LIVING

CASS LAKE — Lovely river-front lot, access to Sylvan and Otter lakes. 50 feet on water, 140' deep. A bargain at $2,950. Terms.

WATERFORD TOWNSHIP — Immediate possession can be had with this modern 3-bedroom ranch home with full basement, located on lot 80'x400'. Full price only $11,900. Terms to suit.

WHITE LAKE TOWNSHIP — 3 lovely building lots, 50'x207' each. High and dry, lots of shade. Located in Brendle Heights Sub with lake privileges. Full price, $995 each. Will sell together or divide. Terms to suit.

JAMES A. TAYLOR, Agency
REAL ESTATE — INSURANCE
7732 Highland Road. (M59)
Open 9 to 9 OR 4-0306

NICHOLIE

HERRINGTON HILLS
3-bedroom brick ranch with carport. Fenced rear yard. Full basement, automatic heat. It's vacant. Closing costs move you in.

CLARKSTON AREA
3-bedroom ranch home with gas heat, tile bath, utility room. Decorated. About $275 moves you in.

NORTH SIDE
3 bedrooms all on first floor, basement, automatic heat, hardwood floors. Price reduced. Payments less than rent. It's vacant.

Sat. and Sunday call Mr. Castell
NICHOLIE HARGER CO.
53½ W. Huron St. FE 5-8183

Sale Houses 49

Waterford-Clarkston
NO DOWN PAYMENT
NO CLOSING COST
3-bedroom ranch, newly decorated, carport, large lot, paved street, vacant. Price $9,500. $76 monthly.
RORABAUGH
Woodward at Square Lake Road
FE 2-5053 Realtor

2 BEDROOMS, POSSIBLE 3, LAKE privileges, garage, full basement, gas heat, land contract, $500 down, $65 a month, EM 3-6703.

Lovely river front. 2 bedrooms, enclosed porch, breezeway and garage, GI terms or land contract. Reasonable. EM 3-7700.

Face brick, 3 bedrooms Oxbow Lake area, paved road, 1 acre, berries, shrubs and trees, attached garage, FHA or GI, 363-6703.

Furnished Elizabeth Lake area. 2 bedrooms, sleeping porch, carport, fenced grounds, owner leaving state, land contract, easy payments — 363-7000.

Lovely ranch on paved street, 2½-car garage, 3 bedrooms, bus stop in front, Cass and Elizabeth Lake privileges. FHA or GI, low down payment, EM 3-6703.

2 bedrooms, full basement, carpeted throughout, space for recreation room, privileges on Oxbow Lake. Take over payment. EM 3-6703.

We have homes in all lake areas, $500 down and up, Hackett Realty.
7750 Cooley Lake Rd.
Union Lake, Michigan

HILL TOP RETREAT
Like a private park? Want to be on a lake? Want to be envied by every passing person? For the house gourmet this luxurious Shangrila estate is all these things. The Gracious setting of this French chalet, its tastefully decorated and furnished interior, its adaptability to any size family and its truly bargain price makes it a rare find for an established or rising executive. Only $49,500. Widowed, children married and in East, home too large so widow would consider some trade.

YOU'VE GOT TO SEE IT!
We aren't going to write big flowery phrases. Take our word for it! If you are interested in a home in the $25,000 class. If you want lots of room, land and house. If you want a "chest puffin'," "button bustin'," "Gee! Am I proud," type home then call us now and make appointment to see this one. It is absolutely the most!!!

REALTOR PARTRIDGE
"IS THE BIRD TO SEE"
1050 W. Huron FE 4-3581

IRWIN

LAKE PRIVILEGE RANCHER — Large 3-bedroom ranch-type high on a hill overlooking beautiful Walter's Lake and a lovely view from a beautiful setting. Every room is spacious with a 12'x18' family room, brick fireplace. Large 105'x200' lot. There is good fishing, boating, skiing and really comfortable living.

SMALL FARM — Real nice 4-bedroom home with nice kitchen, dining room, 2 bedrooms down and 3 up, finished in sharp paneling. Full basement with lots of storage space. Fruit trees, grape arbor, garden spot, shade trees and 1 out-building of cement blocks with dog run. Has 7½ acres of land and 1½-car attached garage.

OFF ELIZABETH LAKE RD. — Lovely 2-bedroom bungalow with large kitchen and dining area. Built-in oven and range, full basement and oversized 2-car garage. A very nice family home olcated in the suburbs. Basement could be finished into a very nice recreation room with very little effort.

LAKE PRIVILEGES — This 3-bedroom brick home is situated in the heart of the lakes. Has privileges on one of the nicest lakes in Oakland County. This home has a very lovely kitchen as well as a newly painted basement. Let's take a look!

Office Open Sunday, 1 to 6 p.m.
MULTIPLE LISTING SERVICE
GEORGE IRWIN, REALTOR
298 W. Walton FE 3-7883

$8,500 TERMS

Attractive aluminum sided bungalow on large corner lot. 4 rooms and bath, also stairs to floored attic. Convenient close-in west suburban location. PHONE TO SEE!

$2,950 . . . . .

VACANT — 1-bedroom home on 40x130-ft. lot. North side location, off Oakland Avenue. Living room, kitchen, bedroom and 2-piece bath, some furniture, including gas stove and refrigerator. Neat and cleean. On paved street, with sewer and water. A GOOD VALUE!

WEST . . . . .

Lot 110x128, perfect for ranch home. Crescent Lake privileges. Only $1,650.

Humphries

FE 2-9236
83 N. Telegraph MLS

BIRMINGHAM
SEE
CHAMBERLAIN REALTORS
MI 6-6000 MA 6-9100

CHOICE QUIET AREA within walking distance of Birmingham schools Court setting, nice landscaping. 3 bedrooms, excellent condition, 2-car garage, full basement, carpeting and drapes included. $19,900.

A BARGAIN FOR ONLY $18,900. Nice corner lot with large trees, 4 bedrooms, 1 paneled, built-in oven range in kitchen, laundry room, 2-car garage, gas heat.

EXTRAORDINARY QUAD LEVEL in lovely Sodon Lake area. 4 bedrooms, 2½ baths, large sunny living room with fireplace, separate dining room in huge fire-cheered family room with bar, recreation room in basement, kitchen built-ins, 2,900 sq. ft. of family living for $42,900.

Sale Houses 49

Templeton

FOREST LAKE
COUNTRY CLUB SUB.
3-bedroom, 24-foot living room, attached garage, gas heat, lot 100x180'. Only $20,000, excellent terms to right party. Will accept other property or land contract as down payment.
K. L. Templeton, Realtor
2339 Orchard Lake Road 682-0900

$500 DOWN — WEST SIDE NEAR Pontiac High. Older 7-room modern home in need of painting and some minor repairs. Large 245'x218' lot that is worth at least $4,500. Paved street. Full price only $7,250.

$500 DOWN — and owner will pay all mortgage costs. Located in lovely CASS LAKE WOODS — a wonderful neighborhood. Lake privileges. Two-bedroom rancher with attached garage. Fireplace. Oak floors. Immaculate condition. Large 75'x125' lot with shade trees. Easy FHA PAYMENTS. We have the commitment and you can get a quick deal.

NEAR PONTIAC MOTORS—Large 6-room modern home with new Delco gas furnace. 1½ baths, full basement. One bedroom 1st floor. 1½-car garage. Paved street. Only $9,950. Terms.

OXFORD AREA — Just across street from good lake. Custom-built split-level with all large rooms. Perfect condition. A lovely large family room. 3 bedrooms. Attached 2½-car garage. Over 1,500 square feet of living area. Gas heat. Wall-to-wall carpeting. Thermopane windows. Marble sills. Truly, an excellent home. Priced at only $16,500 — Terms.

BRICK RANCHER — In lovely Lake Oakland Heights sub. Situated on large corner lot with both streets paved. Full basement. 12'x18' family room, oak floors, gas heat, aluminum storms, tile bath. Here is one priced cheaper than you can build by far. Immediate possession. Only $15,850and terms.

LIST WITH US — We accept trades and in this way many sales result that would not otherwise. Open 8:30 a.m. to 9 p.m. Multiple Listing Service.

L. H. BROWN, REALTOR
509 Elizabeth Lake Road
Ph: FE 4-3564 or FE 2-4810

KAMPSEN

YOUR NEIGHBOR TRADED — WHY DON'T YOU?

LAKE PRIVILEGES
In the Ortonville area, with a beautiful view of Lake Louise, go with this lovely two-bedroom bungalow. Newly carpeted living room, large kitchen with ample eating space. Full basement, oil heat. Priced at $8,200 with $500 down and $77 per month. You must have good credit. Call today!

BARGAIN — BARGAIN —
Four-room bungalow in excellent condition, full basement, gas heat, 50'x180' lot. Only $6,500. Terms.

VALUE PLUS
That's what you get in this three-bedroom brick rancher, from the fenced-in yard to the large 2½-car attached garage. From a Dishmaster to a finished basement. We know you will want to see this one. Quick possession. Just $1,700 down plus costs or we will take your present home in trade.

SILVER LAKE FRONT
It's so nice to live at the lake and enjoy all the year-round fun and relaxation to be had in this lovely bi-level, 4-bedroom brick, 22'x15' living room, natural fireplace, formal dining room, 14' kitchen, walk-out lower level from 28'x14' recreation room, gas heat, attached two-car garage. You can maintain the 75'x150' lot and still have time for fun. We're looking for a trade on this one.

MLS
1071 W. Huron FE 4-0921
After 8 p.m. call FE 2-3457

SCHRAM

ARCHT.—SERVICE—FINANCING
Your Plans On Your Lot
Or Ours Or Ours

Brand New
SEE OUR FINISHED MODEL
Beautiful 3-bedroom ranch home with 14'x15' living room designed for family comfort, 10'x15' step-saving kitchen and dinette, full basement with unlimited possibilities, thrifty gas heat, extra nice 13'x34' recreation area for hours of relaxed enjoyment. Price only $10,500 plus closing costs and use your lot as down payment. Will duplicate on your lot or ours.

Big T
Mammoth 3-bedroom tri-level home with long-lasting, maintenance-free brick front. Also, large recreation room designed for hours of family pleasure, sliding door-wall to patio area for out-of-odoor activities — Thrifty gas heat. Priced at only $11,950 plus closing costs and use your lot as down payment. Will duplicate on your lot or ours.

WE HAVE SEVERAL TWO- AND THREE - BEDROOM HOMES AVAILABLE WITH LOW DOWN PAYMENTS. DOWN PAYMENTS START AT APPROXIMATELY $250.

LeBaron School
2 bedrooms, 14x16' carpeted living room, 9'x10' dining area, 10'x 12' kitchen, full basement with gas heat, 1½-car garage and includes some furniture. $1,250 down plus closing costs will handle.

Off Joslyn
3 bedrooms, carpeted living room and dining room, full basement with gas heat, close to Madison and Northern schools. For a quick deal — $1,300 down plus costs.

IVAN J. SCHRAM
REALTOR FE 5-9471
942 JOSLYN COR. MANSFIELD
MULTIPLE LISTING SERVICE
OPEN EVENINGS AND SUNDAY

GI JOE
HOMES FOR YOU
0 $ DOWN

713 KINNEY ROAD, 1-bedroom, basement, gas heat, $5,950, $35.66 month plus tax and insurance.

9120 BUCKINGHAM, 2 bedrooms, basement, 100' on water, $7,800, $46.75 month plus tax and insurance.

4408 HARTLEY, 3-bedroom, 1½-car garage, 90x150' lot, tree shaded, $8,950, $53.64 month plus tax and insurance.

7400 SOUTH SHAKER, 3-bedroom, 84x122' lot, near recreation, gas heat, $9,750, $58.43 month plus tax and insurance.

269 CLAYBURN, 2-bedroom, basement, lake privileges, Crescent Lake, oil heat, $10,250, $56.63 month plus tax and insurance.

722 PONTIAC LAKE RD., 3-bedroom, basement, 2-car garage, acre lot, $14,950, $82.58 month plus tax and insurance.

CIVILIANS CAN BUY TOO, with 10 per cent down. Credit must be good and job steady.

HAGSTROM
REALTOR
4900 W. Huron OR 4-0358
Evenings call 682-0435

HIITER

WATER FRONTAGE — with this excelent 5 rooms and bath, plastered walls, basement, shady lot. $11,000, terms.

WEST BLOOMFIELD — 70 ft. brick rancher, 1½ glass tiled baths, U-shaped kitchen with built-ins, 2 fireplaces, 24-ft. family room, attached 2-car garage, large lot. Call today.

19 ACRES — and small house. Good land, good location, $11,900, terms. CALL B. C. HIITER, REALTOR, 3792 Eliz. Lake Rd. FE 2-0179, eves. 682-4653.

Sale Houses 49

DORRIS

BRICK RANCHER, BATH AND ½, $17,550. Eye-appealing 6-room home with paved drive and 2-car garage, lot 90'x135'; a rare kitchen with nearly twice the normal storage space and built-ins, dining area 11'x12', 3 cheerful bedrooms, dandy basement, gas heat, exclusive area with privileges on a well managed lake-front subdivision park.

BEAUTIFUL ALUMINUM SIDED BUNGALOW. $12,500. Lot 62'x142' and only a short stroll to a beautiful privileged lake-front lot on Williams Lake. A kitchen your wife will admire with stainless steel double sink, lazy susan and adjustable shelves. Carpeting and draperies included. A nice basement and 2-car garage.

EYE - APPEALING 3 - BEDROOM RANCH, $11,950. A home we are proud to show. Just as bright and clean as a silver dollar. New carpeting, beautiful bath with Formica vanity, well planned kitchen, fenced lot (70'x200'), large 2-car garage, west suburban.

THE COMFORTABLE ROOMINESS OF A MODERN SPLIT-LEVEL located across from Oakland Lake, decorated in beautiful pastel shades, living room with beamed ceiling with a homey, comfortable feeling. New carpeting. Well planned step-saving kitchen with large eating space, 3 larger-than-average bedrooms with mirror-like oak floors. A step-down to a family room that's right for teen-age party fun. 2-car attached garage, lot (115'x116'), blacktopped street, owner anxious to sell, price $16,900.

ATTRACTIVE LAKE-FRONT FAMILY HOME. Built 1955, 4 bedrooms, plus a large family room with jalousie windows and wonderful view of the lake. Also attractive fireplace. A dream kitchen with built-ins. Nice dock, good beach, outdoor barbecue grill with electric rotisserie. Ideal for informal outdoor entertaining. $21,500.

WONDERFUL EAST SIDE FAMILY HOME. $11,950. Located on Shirley, off Pike. Aluminum sided and newly decorated throughout. New carpeting, new gas furnace, blacktopped drive, 2-car garage, nice patio, $800 should handle.

COLONIAL AS IT SHOULD BE FOR GRACIOUS COMFORT. A 5-bedroom home planned for the comfortable living of a large family. 1 bedroom and bath down; 4 and bath up; spacious kitchen with built-ins, select oak floors and plastered walls throughout. Walk-out basement with fireplace —Large lot, lake privileges, located approximately halfway between Flint and Pontiac.

DORRIS & SON REALTORS
2536 Dixie Hwy. OR 4-0324
MULTIPLE LISTING SERVICE

STOUTS

Best Buys
Today

Northern High
Attractive 3-bedroom ranch home with newly carpeted living and dining room, tile bath with new fixtures, tub enclosure, plastered walls, oak floors, basement with finished recreation area, gas heat —Water softener — 50'x130' landscaped and fenced yard. 1½-car garage. Priced right at only $13,500 with easy terms.

North Hill—
Section of Rochester, attractive 4-bedroom colonial home with 5 large rooms and bath down, 2 bedrooms up, living room with fireplace, basement with recreation room, ½ bath, gas heat, attached 2 - car garage, 70'x128 landscaped lot. Vacant for immediate possession. Price of $21,500 includes stove, all draperies — Terms available.

Lakefront—
Scenic view from the large picture window of this solid-built 5-room home. 14'x24' living room, tile bath, eating space kitchen, 2 large bedrooms, walk-out basement with recreation room, bath with shower, gas heat, water softener, attached 1½-car garage, lovely landscaped lot. Price reduced for quick sale to only $15,900 with easy terms.

G. I. Special—
Zero down, small closing costs moves you into this cute 2-bedroom home in Crescent Lake Area. Newly installed gas furnace, aluminum storms and screens, 55'x155' lot, lake privileges. Quick possession to qualified buyer. Only $7,500 total price.

Warren Stout, Realtor
1450 N. Opdyke Rd. Ph. FE 5-8165
Open Eves. 'til 8 p.m.
Multiple Listing Service

CITY NORTH
3-bedroom bungalow, kitchen, 14x 20 ft. carpeted living room, gas FA heat, large lot, 40x210 ft. home in excellent condition throughout. FULL PRICE, $10,600.

EAST SIDE
FHA TERMS
Attractive 3-bedroom home, family-sized dining room, large kitchen 5 closets plus linen closet, full basement, oil FA heat, new 2-car garage. Well landscaped lot. CALL FOR APPOINTMENT.

Smith & Wideman

REALTORS FE 4-4526
412 W. HURON ST. OPEN 9 TO 7

LAKE FRONT
Fish, boat and swim at your leisure. A lovely spot on Woodhull Lake. White aluminum ranch home in excellent condition, nice big living room, dining room, kitchen with eating space. 2 bedrooms, family room, 1½ baths, garage. Price at $15,500 — $1,550 down.

ELIZABETH LAKE AREA
Lovely white aluminum siding custom built home, ideal floor plan. Large living room with fireplace, family dining room, kitchen with built-ins, bath and 2 large bedroom on first floor, one large bedroom Enclosed breezeway to large 2½-car garage. Lake privileges — Price reduced — Immediate possession.

EAST SIDE RANCHER
Three-bedroom brick home in excellent condition, lovely kitchen with built-ins, basement — gas heat. 1½-car garage. Price — $13,850 — FHA — $415 down.

John K. Irwin

AND SONS
REALTORS
313 W. Huron — Since 1925
Phone FE 5-9446
Evening Call FE 5-9446

CLARK

BARGIN HUNTER'S SPECIAL — Price has been reduced for quick sale. Nice 3-bedroom home with 12x24 family room, oak floors, gas heat, aluminum storms and screens attached 2-car garage and fenced rear yard. $12,250 with substantial down payment.

CHIPPEWA DRIVE — Comfortable family home with 3 bedrooms, fireplace, sunroom and breakfast nook, gas heat and 2-car garage. Price reduced to $14,500 with terms 5-room bungalow with aluminum siding and lovely corner lot. Brick fireplace and carpeting, water softener and incinerator included. $12,900 with $1,900 down and $80 month.

CLARK REAL ESTATE
3101 W. HURON FE 3-7888
WE HAVE BUYERS WAITING
Multiple Listing Service

Sale Houses 49

ANNETT

Cooley Lake Front
Completely furnished 3-bedroom cottage. Newly painted outside. Good safe beach. Natural fireplace, 2-car garage with ½-bath and dressing room. Full price, $10,500.

Elizabeth Lake Front
Modern 3-bedroom ranch with 2-car garage. Nice kitchen with built-in refrigerator, stove and oven. Good safe sand beach. Master bedroom has built-in features and large closet. Hot water baseboard heat. Raised hearth fireplace in family room.

Seminole Hills
Five bedrooms in this Old English brick. 1st floor has spacious living room, natural fireplace, paneled library (14'x15'), tiled powder room, dining room and kitchen, 4 bedrooms and 2 baths on 2nd. Bedroom and bath on 3rd. Basement, automatic steam heat and walk-out hobby room, 2-car garage. $29,800. Terms.

Brick Ranch — 5 Acres
3-bedroom in best of condition. Living room (17'x24') with cutstone fireplace, dining ell, very modern kitchen with all built-ins and utility room on 1st floor. Full basement—workshop and finished recreation room with double fireplace. Gas HW heat, 2-car attached garage and other out-buildings. Land is fenced. Keep HORSES! $32,500. Mortgage terms.

WE WILL TRADE
Realtors 28 E. Huron St.
Open evenings and Sunday 1-4 p.m.

FE 8-0466

GILES

THE IDEAL HOME for the small family . . . built in 1955. Neat and clean, 2 bedrooms, full bath, gas heat, dryer connection. Storms and screens. Fenced yard. Good neighborhood. Only $67 a month including taxes and insurance.

PONTIAC NORTHEAST, 3 bedrooms built in 1956. Plus 10'x16' recreation room, carpet in living room and hall. Full bath, gas heat, 1½-car garage. Elementary school 1 block. Owner being transferred. This won't last long at $9,950. Terms.

CASS LAKE RD. Are you looking for a buy? The handy man can't afford to miss this 3-room home. Hardwood floors, gas heat, 85-gallon hot water heater. 60'x140' lot, Storage shed for tools. Full price, $4,900, $800 down.

GILES REALTY CO.
FE 5-6175 221 Baldwin Ave.
MULTIPLE LISTING SERVICE

GAYLORD

Here is a nice 7-acre square corner with a 3-bedroom home with basement. Good house but needs a little work. A good place for horses — Only $14,800.

Five acres with 2-bedroom home, barn. Just north of Pontiac city limits. Only $9,800. Easy terms.

Over two acres vacant land on Giddings Road. Also 250-foot lots one block from northeast city limits of Pontiac. Will build to suit.

LAWRENCE W. GAYLORD
FE 8-9693 or MY 2-2821
Broadway at Flint Lake Orion

BIRMINGHAM

A CHARMER in North Bloomfield in excellent condition. Custom built 3-bedroom ranch with dining room and 20-foot family room with beam ceiling and built-in desh and bookshelf.

LARGE NEW COLONIAL on 120x 167 foot lot, paved street, water and sewer. 4 huge bedrooms plus 25-foot beamed family room with fireplace, mud-room and first floor laundry. Hard to beat this one at $37,900.

NEAR OAKLAND HILLS Country Club. Sudden transfer. 4 bedrooms and 2 bathrooms, ranch with full basement. Must sell. Price $34,900.

WEIR, MANUEL & SNYDER
298 S. Woodward, Birmingham
644-6300 PHONES 566-2323

"SMITH"

CLARKSTON VILLAGE
Professional man's home with all the extras to make more convenient gracious living. Full dining room and sunroom, 3 bedrooms, 1½ baths, large living room with fireplace, modern kitchen. Slate floor on porch for pleasant summer entertaining. Full basement with gas heat, beautifully landscaped. Owner moving soon, must sell. Convenient terms.

CLARKSTON
Superb neighborhood, custom-built executive-type brick ranch situated on 2 nicely landscaped lots on canal leading to Middle Lake, 4 spacious bedrooms and 2 master baths, large living room with fireplace, full dining room and custom-built kitchen with dining area, large recreation room with fireplace and bar. Many desirable extras included. By appointment.

ROFLE H. SMITH, Realtor
244 S. Telegraph
FE 3-7848 EVES. FE 3-7302

TIMES

MACEDAY LAKE
Beach just a short walk and all year-round fun for the whole family. Newer 3-bedroom ranch home, 25-foot living room with fireplace, 18-foot model kitchen and patio. New carpeting and water softener. Gas heat. $13,900, 10 per cent down plus costs.

LAKE OAKLAND
Privileges and the most house for the money that we have seen. Nearly new 3-bedroom ranch home with attached 2-car garage. Extra large rooms, 26-foot living room, 24-foot family room, dining room and kitchen (each 16') and bedrooms (14' each). Lot (164'x224') and nice shade. A buy at $16,500, $1,650 down. THIS MAY BE THE HOUSE FOR YOU!

SYLVAN LAKE
Large, neat and clean 5-room bungalow, plus sunroom, full basement, gas heat and water softener, 2 lots and big trees. $15,500. Terms.

TIMES REALTY
John Kinzler, Realtor
5219 DIXIE HWY. 674-0396
OPEN 9 TO 9

KENT

ESTABLISHED IN 1916

WEST SIDE — Nice 6-room-and-bath. 22-foot carpeted living room, pleasant kitchen, full basement, gas heat, 2-car garage, near bus, shade trees. Now at $7,950. Terms.

NORTH SIDE — Walking distance to shops. 2 bedrooms, full bath, 1½-car garage. Priced to sell, $4,700 with $1,265 down.

AUBURN HEIGHTS — 5 rooms and bath with roomy kitchen. Oil heat. Part basement, garage. Possible trade for larger home, $7,500. $2,680 down.

Floyd Kent Inc., Realtor
2200 Dixie Hwy. at Telegraph
FE 2-0123 Open Eves. MA 5-1744

Sale Houses 49

VERY NEAT AND CLEAN 3-BEDroom on nice lot. Gas heat, community water, chain link fence. Only $7,950, terms if desired.

TOM
REAGAN
REAL ESTATE
2551 N. Opdyke Road
FE 2-0156 FE 2-0157

O'NEIL

2 BEAUTY RITE MODELS 2
OPEN EVERY EVENING
6 to 8:30
SUN. 3 to 7

A 4-bedroom 2½ bath colonial and a large deluxe ranch.

All ready and available for immediate occupancy; or will duplicate. 10 per cent plus closing costs down or trade your equity for a brand new home in a prime location. Directions: Dixie Highway to M15 to Clarkston Meadows.

TRADING IS TERRIFIC

CRESCENT LAKE ESTATES 3-bedroom, 2-story home. Living room, dining room, kitchen and 1-bedroom down plus den. All large rooms, basement, 2-car attached garage. Oil heat, large shade trees, outdoor brick barbeque. Approximately 1 acre of land on corner. $1,200 down plus closing costs.

One of the nicest homes in Pontiac Watkins Estates. 8-room, 4-bedroom bi-level, 2 full ceramic baths, family room, living room, recreation room, beautiful kitchen, electric built-ins, all aluminum storms and screens and doors. Big over sized garage. Blacktop drive; nicely landscaped lot (100x150). This is truly a very nice home. Price reduced to $23,300.

DRAYTON PLAINS. Here is a buy as hot as a firecracker. Lovely two-bedroom, asbestos siding, bungalow with a full basement and a 90x150 lot with two-car garage. It's fully insulated. As a bonus, the carpeting in the living room and dining room and also drapes are included. Only $9,500 on easy terms.

LAKE PRIVILEGES. SHARP 5½-room, 3-bedroom ranch, exceptionally well built, 2½-car garage, aluminum storms and screens, gas forced air heat. Carpeting and drapes in living room included. This home has been completely redecorated inside. Wonderful landscaping, corner lot and lake privileges on Maceday Lake. $13,200. EASY TERMS.

LINCOLN HEIGHTS BRICK. Story and a half, three lovely bedrooms. Very attractive kitchen, full tiled basement, gas furnace, community water. Oversize 1½-car garage, paved drive. Attractively priced at $15,500 and includes beautiful carpeting in living room, hall and one bedroom, large lot. Call today.

Ray O'Neil, Realtor
3520 PONTIAC LAKE ROAD
OPEN 9 TO 9
OR 4-0427 MLS EM 3-7961

BATEMAN
GETS RESULTS

MONEY

IN YOUR POCKET. Save $1,000 on newly reduced price. Suburban living in the city; last house in city limits on this street. 3 lots, 3-bedroom rancher with family room and 2-car garage. Extra 1-car garage at rear for tools and storage. Washer and dryer, range and wall-to-wall carpeting are just a few of the extra features included. Beautifully landscaped and Anchor fenced. Price reduced to $14,950 with $1,500 down plus costs, QUICK POSSESSION.

DONELSON PARK

FOUR-BEDROOM tri-level built in 1958. Wonderful location only 1 block to St. Benedict's. Walk-out recreation room with fireplace, lots of extras and nicely landscaped. Much desired area and nicer than new. This one you must see. Make your appointment now! Price reduced, you can save $2,000. NOW ONLY $24,500 with $2,500 down plus costs.

BRICK RANCHER

THREE-BEDROOM; full basement, paneled recreation room in real nice suburban area just outside town. Dead-end street, walk to grade schools and Jr. High. This will move quickly at only $14,500, so don't wait. $1,450 down plus costs or assume 4½ per cent mortgage with no mortgage costs. Quick possession.

WALLED LAKE

CHARMING well preserved older home just 1 block from downtown. 3 bedrooms, 1½ baths, separate dining room and large nicely landscaped lot. Samll town family living that is close to everything. Wonderful school system. Only $10,500 and $80 per month with no mortgage costs.

GOOD START

FOR NEW FAMILY in the 4-room with basement and garage on 2 lots with sewers, water and blacktop streets. Northern High School area and really budget priced to allow for decorating and some minor repairs. Yours for just $6,950 with $420 down and $50 per month with no mortgage costs. CALL TODAY.

OPEN
DAILY 6:30 to 8:30

FURNISHED MODELS at prices you can afford; starting at $10,500 on your lot. Lots of custom features and many plans. M59 opposite city airport. Turn left on Whitfier at Big Bateman sign.

SOLD SOLD SOLD SOLD
BY
BATEMAN
ANYWHERE YOU GO
377 S. Telegraph Realtor FE 8-7161
Open 9-9 MLS Sunday 1-5

NEW

3 bedrooms, tri-level, carpeted living room, large 16'x18' family room, 1½ baths and modern kitchen are some of the many features. Outside is brick and aluminum. We have only one priced at $13,990 with $1, 99 down, plus mortgage costs. Let us show you today. IMMEDIATE POSSESSION.

DON WHITE, INC.
2891 Dixie Hwy. OR 4-0494

RHODES

LAKE-FRONT YEAR-ROUND HOME —6 rooms, 2 bedrooms, 1½ baths, large family room, excellent kitchen with built-ins, electric stove and oven, snack bar, 2-car garage, nicely landscaped lot. $15,900. Terms.

COUNTRY ESTATE — with big 8-room brick 2-story home, quality throughout, 4 large bedrooms, excellent living room, separate dining room and den, large kitchen with breakfast nook, 2½ baths, full basement, oil heat, 3-car garage, beautifully landscaped grounds, 2 wells, 35 acres of rolling land. $53,000, $14,000 down, balance on mortgage.

6-ROOM RANCH HOME — 3 nice bedrooms, dining ell with glass sliding doors, large fenced lot, 2½-car garage, gas heat, community water. $11,250. $350 down plus closing costs, $85 per month.

NEAR FISHER BODY — Good 6-room home, ranch-type, 3 bedrooms, large fenced lot, gas heat. A real buy. $10,000. Terms. $1,500 down, $79 per month.

7-ROOM HOME — 3 nice bedrooms with loads of closet space, large family room with fireplace, hardwood floors, wall-to-wall carpet in living and dining rooms, full basement, oil heat, 3 acres of fruit trees, property fenced, $22,500, $6,500 down, $150 per month, land contract.

3-FAMILY INCOME — North Perry, $253 per month income. $9,400, $2,500 down, $85 per month, land contract.

ALBERT J. RHODES, BROKER
FE 8-2306 258 W. Walton FE 5-6712

Sale Houses 49

ARRO
Trade Yours for Ours

WANTED: RELIABLE CITIZEN — One who would like to own this lovely 3-bedroom contemporary, full basement, beautiful yard (Anchor fenced). $12,900. Assume a GI mortgage at 4½ per cent interest.

PRICE REDUCED TO $8,750 on this cozy 2-bedroom bungalow, handy kitchen, large living room, lake privileges at good beach. Will take land contract as down payment.

HOME PLUS INCOME — 6 rooms for your family and 3 furnished apartments with monthly income of $180. Full basement, gas, garage. Located in good rental district. Shown by appointment only.

PHONE 682-2211
5143 Cass-Elizabeth Road
MULTIPLE LISTING SERVICE

Houses-Farms

2-bedroom home with full basement on paved street, huge lot, 67 x 503, fronting on good bass lake in Drayton, plastered, hardwood floors, recreation room, utility out building, $13,950.

2-bedroom home in Clarkston, well maintained, 2-car garage, built in 1955, price $13,500.

2-bedroom home in Clarkston school area, lake privileges, $7,300.

2-bedroom lakefront with full walk-out basement, fenced, trees, Clarkston area, $17,500.

2-bedroom attractive home, built in 1956, shaded lot, 50 x 150, taxes $110 annually.

UNDERWOOD REAL ESTATE
8665 Dixie, Clarkston
625-2615 Days and Eves.

A-1 BUYS

CLARKSTON

7-room brick ranch — just look what the owner did to this lovely home — 3 bedrooms and a den, carpeted living room and dining room, 2 baths, 12 x 24 breezeway and large 2-car attached garage, superbly landscaped, large 200 x 250-ft. lot — terrific savings to you at $17,950. Terms.

WATKINS HILLS

The children can walk only 2 blocks to school from this attractive 3-bedroom brick ranch, carpeted living room, full basement with recreation area, 2-car attached garage. Quick possession. Priced at just $16,900, with $1,700 down. Call for appointment.

HANDY MAN'S SPECIAL

3-bedroom bungalow overlooking Oakland Lake with lake privileges just across the street. Basement — extra lot included in price. Only $6,950, with low down payment. Hurry on this one!

WATERFORD REALTY
D. Bryson, Realtor Van Welt Bldg.
4540 Dixie Hwy. OR 3-1273

MILLER

NEWLY DECORATED 3-BEDROOM home. Living, dining rooms and kitchen, basement and priced a only $7,950.

BRICK, WEST SUBURBAN cozy home. Just perfect for a couple or small family. 11x17 living room full basement, partially finished gas heat. A lovely area and only $9,450.

W. HURON FRONTAGE plus 9-room 1½ bath, brick. 5 and bath down, 4 and bath up, 2-car garage. Idea for the long range investor. See this!

½-ACRE NORTH OF TOWN 6 and bath. Living and dining rooms, 3 bedrooms, new kitchen, new gas furnace, new well and pump, full basement, $11,700.

3-BEDROOM RANCH in Waterford. Only 1½ years old and something you'll like. Large 12x17 family kitchen, full basement, Anchor fence, paved streets with curb, gutter and sidewalks. $14,300 on easy terms.

Miller Realty FE 2-0263
670 W. Huron Open 9 to 9

Val-U-Way

NEWLY DECORATED

3-bedroom home with full basement — Gas heat, large kitchen, recreation room, fenced lot, storms and screens. $350 down, $78 per month includes taxes and insurance.

$8,750

Buys nice 3-bedroom home with full basement. Has oil heat and fenced yard. Monthly payments of only $73 includes everything.

WALLED LAKE
School District

First time offered. 3-bedroom home — Living room with fireplace, family size kitchen and dining area with built-ins, full bath, hardwood floors, wall-to-wall carpeting, utility room, large lot (80'x250'). Full price only $9,500. $650 down on land contract.

R. J. (Dick) VALUET
REALTOR FE 4-3531
345 Oakland Open 9-7
After 7 FE 8-4610 or FE 8-1364

"BUD"

Brick Rancher

Delightfully attractive 3-bedroom brick ranch home with approximately one-acre grounds close to I-75 and OU. Features 26' living room, 2 fireplaces, carpeting and drapes, immaculate kitchen with built-in stove, oven and refrigerator, 1½ baths, full basement, beautifully paneled recreation room, attached 2-car garage — Priced at $22,900.

Full Price $7,450.00

Clean, neat 3-bedroom brick terrace near bus and school. Includes generous living room, separate dining room, full basement, gas heat and hot water. Beats paying rent, let us show you today!

"BUD" NICHOLIE, REALTOR
49 Mt. Clemens St.
FE 5-1201
After 6 P.M. FE 2-3370

Frushour
&
Struble

Near St. Mike's

This 6-room, 2-story home has all city conveniences, basement, gas heat and garage, selling for $8,950 with $750 down on land contract. Call today.

Quiet Suburban

Location beautiful 2½ acres has plenty of trees, shrubs, flowers and garden space, 9 rooms, ha 4 bedrooms, workshop, tool shed chicken house, fruit cellar, glass hot house, all included in price of $13,500. Will trade.

Almost New

Has lake privileges on Williams Lake, this new, neat aluminum sided home has 2 bedrooms, located on nice large lot, with plenty large shade trees, only $9,450, $950 down call now.

3-Br. Tri-Level

Sharp suburban home offers hardwood floors, and plastered walls family room and recreation room 1½ baths, brick and aluminum siding, and basement. Lake privileges, all this house for $16,500. Call now to see this home.

JACK FRUSHOUR
MILO STRUBLE
3930 Elizabeth Lake Road
Realtor MLS
FE 8-4025 682-2431

Sale Houses 49

Mixed Neighborhood

No down payment
No mortgage cost
First month free
Payments like rent

MODELS OPEN AFTERNOONS 1-5 AND SUNDAY

WESTOWN REALTY
490 Irwin off East Blvd.
FE 8-2763 afternoons. LI 2-4677 Eves

Income Property 50

INVESTMENT OPPORTUNITY
Solid masonry building in prime Detroit area. Lease just renewed for 5 years with large corporation. Owner pays taxes, insurance and exterior maintenance only — Price, $60,000. Terms.
C. M. HARMON CO.
484 Pierce, B'ham MI 4-7700

Lake Property 51

4-BEDROOM LAKE FRONT, WALK in basement, private lake, owner MA 5-2676. No Sunday calls.

A CASS LAKE FRONT
For the executive, this beautiful Roman Brick ranch home, has a country kitchen with barbeque, king-sized rooms throughout, carpeted, fireplace, Hi-Fi throughout, 2 baths, 3-car garage, lots of extras, perfect Sandy beach on Ward's Point $48,000.
ELWOOD REALTY 682-2410 682-0835

CALL US FOR
LAKE SUBURBAN AND FARM PROPERTY
CRAWFORD AGENCY
MY 3-1143 MY 3-4571

CASS LAKE FRONT

3-bedroom bi-level custom-built 6 years ago to take full advantage of 82 feet of lake frontage. Lower level richly paneled, ranch plank floors and beamed ceiling. Raised hearth fireplace. Anderson thermal windows throughout. Sprinkler system in lawn. Many extras — you must see it to really appreciate it!

Leslie R. Tripp, Realtor
FE 5-8161 (Evenings MI 7-3279)

COMMERCE LAKE PRIVILEGE lots. View of lake. EM 3-6117.

COMMERCIAL

We have several desirable pieces from $75 per foot. Give us a call and let us show you some good investments.

DON WHITE, INC.
2891 Dixie Hwy. OR 4-0494

EXECUTIVE'S ESTATE

200 ft. Cass Lake front and 200' on Dow Lake (the choicest) custom brick, low hip roof (4 ft. overhang), walkout lower level rec. room. Oversize 2-car attached garage. (Dow Lake is navigable to 1500 acre Cass Lake), has $40,000 restrictions. Commerce Rd. to east gate of Dow Ridge Sub., turn right and right to end. By appointment only.

IMMEDIATE POSSESSION

122 ft. Green Lake front, 4-bedroom and 4 baths. Separate dining room, 15x30 living room, basement, rec. room with fireplace, bar and mirrored walls. 4-car garage and apt. above. Immaculate. $39,500.

3-bedroom ranch, ceramic tile bath, living room has fireplace wall. Parquet floor in family room, 24x24 attached garage. Blacktop drive. Private beach priv. and boat dockage. $14,900. Hurry.

Green Lake: 4-bedroom, 2 bath, walkout lower level, 2-car garage. Owner transferred. $26,000.

Cass Lakefront: Ward's Point, brick, all large rooms, full basement, attached garage. $29,800 to settle estate.

ALL LAKES "SINCE 1925"
NORM RICE—ON GREEN LAKE
EM 3-3311 — EM 3-4412
7070 Commerce
No toll from Detroit—WO 5-7744

FOR THE EXECUTIVE

Immediate possession, completely furnished, 2-bedroom home at Pontiac Lake, Cyclone fencing, screened patio. Exceptionally large carpeted living room with picture window overlooking the bay. Lovely kitchen has all built-ins. Complete price $15,200 with $3,000 down. You must see this to appreciate. Call for appointment.

JACK LOVELAND
2110 Cass Lake Road
682-1255

HOME SITES, 80'X100', SUNNY Beach overlooking beautiful Walters. Lake privileges. 2 sandy beaches, docking. $750, $10 down, $10 month. Owner, MY 2-0940.

LAKE FRONT HOMES, NEW AND USED, J. L. DAILY CO., EM 3-7114.

Lake Front Wooded Lots

Just released for sale by owner at Scotch Union Lake. Only $1,500 ea., with easy terms.

LAKELAND AGENCY
VA and FHA approved brokers
314 N. Pontiac Trail
WALLED LAKE
MA 4-1292 OR 624-1554

LAKE LIVING, PONTIAC 15 MINutes. Lots $795, $10 down, $10 month. Swim, fish, boat docks. FE 4-4509, OR 3-1295. Bloch Bros.

LAKE SHERWOOD

You don't have to be a millionaire to live like one in this custom planned community. Visit with us and inspect our four beautiful models priced from $22,500 and up — including lot. All roads lead to Lake Sherwood. See this lovely community and judge for yourself. The many benefits it offers in fine living for the entire family 25 minutes from Pontiac.

C. O. BALES
REALTOR
8210 Commerce Rd. EM 3-4109

NEAR COMMERCE

Wolverine lake front with immediate possession, 2-bedroom with possibility of 3rd. Fenced yard, walk-out basement, $9,800 on terms.

WARDEN REALTY
3434 W. Huron, Pontiac 333-7157

VACANT

3-bedroom rancher, 1½ baths, living room with fireplace, dining room, kitchen, family room and utility room, large waterfront lot, takes about $2,500 to handle on magic.

CLARENCE RIDGEWAY
Realtor
228 W. WALTON 338-4086
MULTIPLE LISTING SERVICE

Northern Property 51-A

2½-ACRE CAMPING SITE NEAR Rapid River, inside the Au Sauble State Forest border. Only $295 with $10 down and $10 per month. ADAMS REALTY FE 8-4095

40 ACRES HUNTING AND VACAtion land near Lewiston and Atlanta, wooded, rough scenic property on year around road. $3,000.
WATTS REALTY NA 7-2950
1956 M15 at Bald Eagle Lake

260-FOOT FRONTAGE ON TROUT stream. Electricity and 28-foot trailer on property. Northwest of Harrison. $5,500 cash terms. MY 2-5782.

ALL LAKES "SINCE 1925"
NORM RICE—ON GREEN LAKE
EM 3-3311 — EM 3-4412
7070 Commerce
no toll from Detroit—WO 5-7744

ALPENA - THUNDER BAY AREA. Cottage, trailer sites 60' x 150', $695. $9 down, $9 month. Beach, fish, swim, clubhouse. Bloch Bros. FE 4-4509, OR 3-1295.

Resort Property 52

$100 DOWN WILL BUY PONDAROSA PINE insulated, GENUINE REDWOOD insulated, SPRUCE LOG completely modern 24x20' two-bedroom size cottages and lot, enclosed bathroom, 5 ft. tub, shower, lavatory, toilet, double basin mounted sink, copper plumbing, chrome trims, large picture windows. Well, pump, septic installed.

READY TO MOVE INTO — Save broker fees, closing costs. $33 monthly payments, includes interest. Cottages on the beautiful Chippewa River. Small down payment, 9 miles North, 2 Miles East of Remus on Hwy. 66. Open all week including Sundays. Write Henry Phillips, Barryton 503, Mich. for fishing, hunting map and pictures. Phone: 382-5597.

Resort Property 52

ROUND LAKE, 15 MINUTES TO Pontiac, near I-75 X-way. No motors allowed. Lots 50'x150', $795. $10 down, $10 month. Bloch Bros. FE 4-4509, OR 3-1295.

WHY RENT? BUY FOR LESS PER month. Mobile home lots 65'x120'. $2,495. $25 down, $25 month. Blacktopped, gas, beach, fish. Bloch Bros., FE 4-4509, OR 3-1295.

Lots - Acreage 54

¾ WOODED ACRE, BLOOMFIELD, all utilities, terms. FE 8-2538.

1 ACRE SITES OR MORE IN THE hills overlooking Walters Lake.
SYLVAN
682-2300 or 625-1886

3 LOTS ON NORTH SIDE, CITY improvements, near schools. Call after 3 p.m. OR 4-1492.

4 MILES NORTH OF M-59 ON Tipsico Lake Road. 80 acres with woods lot. 5 rooms with 1½ baths, fireplace, plaster walls, oak floors. Full basement — fireplace, tiled floor. 2-car garage with 15x22 enclosed breezeway. 30x60 barn, corn crib, henhouse. Stedman Real Estate, 110 W. Caroline, Fenton 629-7200.

10 ACRE HOME SITES
$4950
to
$6450
$700 Down
PARTLY WOODED
Excellent location corner of Whit Lake and Ormond Rd.

AL PAULY, Realtor
4516 Dixie, rear
OR 3-3800 Evenings FE 3-7444

38 ACRES, SMALL LAKE, NEAR Holly and expressway.
PAUL JONES REALTY FE 4-8550

25 LARGE BUILDING LOTS NEAR Union Lake Village, gas, paved streets, restrictions, sell one or all, MI 4-8621.

CHOICE 1-ACRE LOTS NEAR OAKland University and I-75 interchange, $1,200 - $1800.
BUY NOW AND BUILD LATER
TROY REALTY
588-4600

CHOICE 1 ACRE LOTS IN SUBdivision near Oakland University. Also near I-75 interchange. $1,200, $1,800. Beautiful rolling countryside.
BUY NOW
BILL LATER
TROY REALTY
588-4600

CLARKSTON AREA

10 acres wooded, near Clarkston, with over 500-ft. road frontage. $5,950 with $2,000 down.

Clarkston Real Estate
5856 S. Main MA 5-5821

EAST HAMMOND LAKE DRIVE — wooded, water, paved streets, $5,200 FE 5-8602, private owner.

HI-HILL VILLAGE
ONLY MINUTES
FROM DOWNTOWN

A fine community on the northeast side of Pontiac, carefully restricted to assure the value of your home. Large estate size parcels, no need to be crowded in. Winding paved streets rolling over hills. Parcels to build your own home.

129x160 FEET

A beautiful site with some trees, excellent location for a tri-level overlooking the countryside. Excellently drained, easy to get good well. Only $225 down.

CORNER PARCEL

Excellent site (134'x145'), overlooking a valley. Ideally sloped for a home with a walk-out basement $350 down.

ON A HILL

117'x160' on a paved road. This parcel overlooks the countryside for miles around. $300 down.

LADD'S, INC.
3885 Lapeer Road Perry (M24)
FE 5-9291 OR 3-1231, after 7:30
Open daily 11-8, Sunday 12-6

SMALL FARM HOME SITES 220x 320', $1,650 — 140x660', $2,000 — 3½ acres with trees $2,950.
WATTS REALTY NA 7-2950
1956 M15 at Bald Eagle Lake

TOMORROW MAY BE TOO LATE
OR TOO EXPENSIVE

330' wide 5-acre parcels, located just northeast of Ortonville. In the scenic Hadly Hills area, lakes, streams, and recreational land at your doorstep, priced at $2,595 with just $260 down. If you can't run, walk, but hurry while the selection is good.

Excellent soil on this square 660'x660' corner parcel with 40'x80' barn. Additional acreage available. Priced $6,995, with $995 down. 10 wooded acres just north of Clarkston, $575 per acre.

14 WOODED ACRES
Oak and white pine with nice stream and two small modern homes, just off the blacktop and near schools and shopping, $15,000, $2,000 down.

80-acre farm north of Ortonville, a good modern home and 30'x90' barn with basement, other buildings on property. $27,800, $3,000 down.

BEAUTIFUL 2-acre parcels in nice restricted area for homes. 200'x440' — $3,500 with 20 per cent down. 4 miles off the I-75 expressway. Also a 4-acre corner parcel for $5,000.

C. PANGUS, Realty
422 Mill St., Ortonville
Call Collect NA 7-2815

WATERFORD HILL, BIG CORNER lot, by owner, FE 8-3773.

WEST BLOOMFIELD, 125' X 145' lot. Blacktopped road, churches, shopping, schools. $2,495. $25 down, $25 month. Bloch Bros., FE 4-4509.

We have vacant land of all sizes and descriptions. Give us a call and choose from a wide selection.

UNDERWOOD REAL ESTATE
8665 Dixie Clarkston
625-2615 Days and Eves.

Sale Farms 56

10-ACRE SITES OR MORE IN THE hills overlooking Walters Lake.
SYLVAN
682-2300 or 625-1886

12 ACRES MUCK AND PEAT farm near Ortonville. Ideal for riding stable, $35,000, terms, FE 2-4366.

30 ACRES, HOUSE, GARAGE, BARN — 2 cabins, tool building and store. On main highway, north of Standish. 674-1933.

HORSE FARM

17½ acres, close to I-75 expressway and Crooks Rd. Exceptionally fine 8-stall horse barn, 3 fenced pastures, western style 3-bedroom home, 2-family rooms, fireplace and barbecue pit. Split rail fence on 3 acres. Priced at $45,000.

SHEPARD REAL ESTATE
511 N. Main, Rochester FE 8-3473

Sale Business Property 57

COMMERCIAL BUILDING 35 x 50, well located on busy street in Pontiac, good for party store, lawn mower service, TV service, bait store, etc. $2,000 down.

CLARENCE RIDGEWAY
Realtor
228 W. WALTON 338-4086
MULTIPLE LISTING SERVICE

Business Opportunities 59

AUBURN ROAD BEER MARKET Auburn Heights, partners here 10 years, A-1 equipment, sales $98,000 yearly, good net, good parking only $41,200 plus stock down. Call Ryan, 865-4525.

BEAUTIFUL PARTY STORE IN Drayton Plains area. Approximately $9,000 down includes stock. OR 3-8089. OR 3-6012.

BEAUTY SALON FOR SALE, EXcellent location, growing clientele. Terms. 673-0712, 673-6521.

BEAUTY SHOP
age. Building (16'x24'), also includes beautifully decorated 2-bedroom home — priced to sell with $5,000 down.

BATEMAN
COMMERCIAL DEPARTMENT
367 S. Telegraph
Open 9-5 After 5:00
FE 8-9641 FE 4-3718

TIZZY By Kate Osann

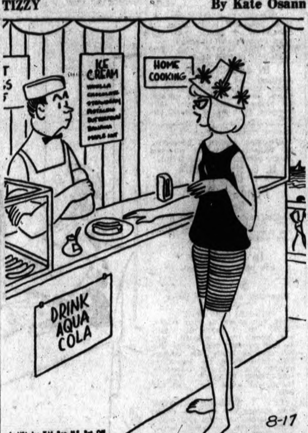

"If business is so poor, why don't you write the Better Business Bureau?"

Business Opportunities 59

BEAUTY SHOP FULLY EQUIPPED — Excellent location in Pontiac, 3 booths. Reply Pontiac Press Box 111.

Beer Distributor

No. 5076. Good gross and building fast. A golden opportunity for man who knows business. Covers 2 well populated counties. Call us for more information. Shown by appointment only.

STATEWIDE — LAKE ORION
338-0000 After 5, OR 3-7000

BERRY & BERRY
LIQUIDATION CO.
HELP YOU SELL-HOME, OFFICE, STORE STOCK
FE 5-7165

COFFEE SHOP, DAIRY PRODUCTS — Family operation, low price, FE 5-6660.

DAIRY STORE FOR SALE, 100 per cent financing available for responsible party. Mr. Weidner, UN 1-2800.

INTEGRATED CLASS C BAR
SEATS 125. CHEAP RENT
PAUL JONES REALTY FE 4-8550

LISTINGS WANTED

WE OFFER PROFESSIONAL SERVICE IN THE APPRAISAL, SALE OR EXCHANGE OF YOUR BUSINESS OR COMMERCIAL PROPERTY. WE NEED ALL TYPES AND SIZES. FOR PROMPT COURTEOUS SERVICE CALL 333-7157.

WARDEN REALTY
3434 W. Huron, Pontiac 333-7157

MOST MODERN AND FULLY equipped store. SDM main street Pontiac. Large parking. Doing over $10,000 a month and up to $250 in rebate. Frankly owner needs vacation and look only $7,500 plus stock. FULL PRICE TERMS. FE 8-6719.

MOTELS
CALIFORNIA

34 units on Ventura Blvd. Gross over $98,8000 last year. A terrific buy at $375,000 with $100,000 down.

HOLIDAY INN, ½ interest. Will prove 12 per cent return on equity. Excellent investment for tax hedge thru depreciation. $110,000 minimum cash required.

DETROIT, 80 rooms plus coffee shop, cocktail lounge, meeting rooms and managers apartment. Unusual opportunity for good operator. Total price only $505,000, easy terms.

ROYAL OAK, 36 rooms plus leased restaurant. Will show 18 per cent return on your investment under manager operation. Total price, $280,000. Easy terms.

OTHER TOP MOTELS throughout Michigan and the U.S. Many as low as $15,000 down. Call or write for full particulars without obligation.

CHAPIN MOTEL BROKERS
27380 West 9 Mile 357-0600
Southfield, Michigan

POPCORN WAGON, ESSENTIAL equipment. Unlimited possibilities if good location is available. $600. MU 4-0595.

Partridge
"Is the Bird to See"
A Realtor With 33 Yrs. Experience

HERE'S A PRIZE!

Do away with ulcer traffic. Know your customers by name. Surprise the wife, be home for lunch now and then. You can slow down and live with this grocery, beer and wine store in small suburban city. You'll cherish the day you bought this business. $2500 down plus stock and its yours.

YOU THE LUCKY ONE?

Everybody has a sweet tooth! You can't help make your fortune when you have what everybody wants. Famous for delicious home-made candies and ice cream, this business has that golden touch that lets you coat the candy with chocolate while it coats you with money. Your success is assured in buying this at $6,000 down.

FAMILY GOLD MINE!

Put the whole family to work. This money making business has everyone in family smiling. Mom and sis pile up greenbacks operating the grocery store. Brother a happy and singing businessman running the busy gas station. Dad, king of the domain busy ringing the cash register in the sporting goods shop, selling and showing these city slickers how these thing ama-bobs work. For a truck load of peace and a bushel of money you'll want this at $15,000 down and will take a trade. Open Sunday 11:00 a.m. to 5:00 p.m.

MEM. PARTRIDGE & ASSOC., INC.
OFFICES THRUOUT MICH.
INTERNATIONAL TRADERS CLUB
COAST-TO-COAST
1050 W. Huron, Pontiac FE 4-3581

TAVERN

With SDM, about 80 miles north of Pontiac, doing a good year-round business. Low, low price of $22,000 includes 6-room apartment. A little gold mine for couple. Terms or trade.

GROCERY—BEER—WINE

On main highway and lake front close to Pontiac, doing a good year-round business. 3-bedroom home, also extra home renting for $65 a month. Doctor orders owner to move. Will sacrifice all for $40,000. Terms or trade.

J. J. JOLL, Realty
FE 2-3488 or 682-0282

TAVERN

Owner must go — Doctor's orders — Your chance to make a real investment in a good, busy bar.

MICHIGAN
Business Sales, Inc.
JOHN LANDMESSER, BROKER
1573 S. Telegraph FE 4-1582

TOOL SHOP

15-man operation established 1946. Owner retiring. Shows $23,000 net for 1963. $21,000 down including real estate.

WARDEN REALTY
3434 W. Huron Pontiac 333-7157

Business Opportunities 59

SOFT ICE CREAM AND FOOD drive-in. Less than 3 years old and gross rising each year. Less than cost of buildings and equipment for cash. $17,000. EM 3-6117.

TRAILER PARK

96 licensed spaces with city sewer, water and electric to every space. Wide paved roads, excellent location in thriving Michigan city. Only $25,000 down, required to handle.

C. B. CHAPIN ASSOCIATES
27380 W. 9 Mile Rd. 357-0600
Southfield, Michigan

Sale Land Contracts 60

1 TO 50
LAND CONTRACTS

Urgently wanted. See us before you deal.

WARREN STOUT, Realtor
1450 N. Opdyke Rd. FE 5-8165
Open Eves. 'til 8 p.m.

ACTION

on your land contract, large or small. Call Mr. Hilter, FE 2-0179, Broker. 3860 Elizabeth Lake Road.

SEASONED — WELL SECURED — good discounts.
Hackett Realty
EM 3-6703

Wanted Contracts-Mtg. 60-A

1 TO 50
LAND CONTRACTS

Urgently wanted. See us before you deal.

WARREN STOUT, Realtor
1450 N. Opdyke Rd. FE 5-8165
Open Eves. 'til 8 p.m.

CASH FOR LAND CONTRACTS — H. J. Van Welt, 4540 Dixie Hwy., OR 3-1355.

CASH

For land contracts, equities or mortgages. Don't lose that home. Small mortgages available. Call Ted McCullough, Sr. 682-1820.
ARRO REALTY
51 CASS-ELIZABETH RD.

FOR LAND-CONTRACTS
Clark Real Estate, FE 3-7888, Res. FE 4-4813, Mr. Clark.

I NEED LAND CONTRACTS, REAsonable discounts. Earl Garrels, Realtor, 6617 Commerce Road. EMpire 3-2511 EMpire 3-4086

SEASONED LAND CONTRACTS wanted. Get our deal before your sell. CAPITOL SAVINGS & LOAN ASSN., 75 W. Huron. FE 4-0561.

Money to Loan 61

(Licensed Money Lender)

BUCKNER
FINANCE COMPANY
WHERE YOU CAN
BORROW UP TO $1,000
OFFICES IN
Pontiac—Drayton Plains—Utica
Walled Lake—Birmingham

LOANS TO
$1,000

Usually on first visit. Quick, friendly, helpful.

FE 2-9206
is the number to call.
OAKLAND LOAN CO.
202 Pontiac State Bank Bldg.
9:30 to 5:30 — Sat. 9:30 to 1

LOANS
$25 to $1,000
COMMUNITY LOAN CO.
30 E. LAWRENCE FE 8-0421

LOANS
TO $1,000

To consolidate bills into one monthly payment. Quick service, with courteous experienced counsellors. Credit life insurance available. Stop in or phone FE 5-8121.

HOME & AUTO LOAN CO.
7 N. Perry St. FE 5-8121
9 to 5 Daily. Sat. 9 to 1

LOANS
$25 to $1,000
Insured Payment Plan
BAXTER & LIVINGSTONE
Finance Co.
401 Pontiac State Bank Building
FE 4-1538-9

WHEN YOU NEED
$25 to $1,000
We will be glad to help you.
STATE FINANCE CO.
508 Pontiac State Bank Bldg.
FE 4-1574

Mortgage Loans 62

CASH
Loans to $3,000

Consolidate your bills with only one payment. No closing costs and life insurance included on unpaid balance at NO EXTRA cost.
Repay over a convenient term
Phone or Apply in Person
Family Acceptance Corp.
317 National Bldg. 10 W. Huron
Telephone FE 8-4022

Home Owners
NEED CASH NOW?
CALL ANY TIME
LOAN-BY-PHONE
SYSTEMS
WIDOWS, PENSIONERS CAN BE ELIGIBLE.
CHECK, LOWEST RATES

$1,001	$ 6.25
$2,000	$12.89
$3,000	$19.33
$4,000	$25.78

2nd mortgages slightly higher
Borrow for ANY useful purpose
Consolidate Bills New Cars
New Furniture
Home repair and modernization
FE 8-2657
If you can't call ... Mail Coupon
Loan-By-Phone
15 W. Lawrence St., Pontiac
Rush details of your new plan.

Name ....
City ....
Phone ....

Mortgage Loans 62

MORTGAGE ON ONE ACRE UP. With 150-foot frontage. No appraisal fee. B. D. Charles, Equitable Farm Loan Service. 682-0704.

Swaps 63

15-FOOT BOAT, 40 HORSE MOTOR, tilt trailer for fireplace built or what have you. 879-6691.

FLORIDA MOTEL

20 units, air-conditioned and TV with restaurant and pool. Will consider property or homes in trade. Call owner at 673-8040.

NEW - USED LAWNMOWERS. WE buy, sell, trade. Barnes-Hargrave Hardware, 742 W. Huron, FE 5-9101

REGISTERED ENGLISH POINTER for sale or trade. FE 5-9372.

SELL OR SWAP FOR SHOTGUN, 1-wheel utility trailer, 338-0564.

WHEEL HORSE TRACTOR, $100; 36-inch 7½ hp commercial rotary mower, $250; Simplicity riding mower, $75; walking tractor and cultivator, $20; roto-tiller, $40; rotary mower, $20 for cash or ?? UL 2-1694.

Sale Clothing 64

FLOOR-LENGTH WEDDING GOWN, veil and hoop, size 10, $60. MA 5-1027 after 6:30.

LADIES COMPLETE WARDROBE, sizes 9-10. 626-5809.

WEDDING DRESS, VEIL AND hoop, also attendants dresses and hats. 693-6528.

Sale Household Goods 65

1 BIG STORE TO
SAVE YOU MORE!
LITTLE JOE'S BARGAIN HOUSE
1461 BALDWIN AT WALTON
FE 2-6842
First traffic light South of I-75, across from Atlas Super Market.

AUGUST SALE

MAIN FLOOR — 3 rooms brand new furniture with nice range and refrigerator, $319, $3.50 per week.
Fine Colonial living rooms, warehouse priced $129 to $400.
Beautiful modern and provincial living rooms and bedrooms, $89 to $199.
Lovely easy rockers $39.95.
Nice 2-piece sofa bed suites $79.

BARGAIN BASEMENT — Used 2-piece sofa bed suite, $19. Dinette table $9. End tables $3. Electric dryer $37. Washers $35. Cabinet sink $24. Bunk beds $39. Used gas and electric ranges $17 up. Guaranteed refrigerators $19 up. Bedrooms, living rooms, odd beds, and springs. Everything at bargain prices.

E-Z terms — Buy — Sell — Trade
Mon thru Fri. 'til 9 p.m. Sat. 'til 6.

1 DAVENPORT, 1 RECORD PLAYer and table, 1 water softener 1 daybed, 1 electric range. FE 2-8069.

2-DOOR HOTPOINT REFRIGERAtor-freezer. Exc. condition, $75 — 682-1575.

3 ROOMS OF FURNITURE PLUS stove and wringer washer, 21 cubic foot freezer and refrigerator comb. 338-4017.

3 ROOMS
BRAND NEW FURNITURE
ONLY $3 WEEKLY

7-piece living room, davenport and chair, foam cushions, 2 step tables and 1 coffee table, 2 decorator lamps.
8-piece bedroom, double dresser, bookcase bed, chest of drawers, large mirror, box spring and inner spring, 2 vanity lamps.
5-piece chrome or bronze dinette formica tops.

All for $288
CASH, LAYAWAY, E-Z TERMS
Visit our trade-in dept.
For more bargains.
Pearson's Furniture
210 E. Pike FE 4-7881
Open Mon. and Fri. till 9 p.m.
Between Paddock and City Hall

7-PIECE LIMED OAK DINING room suite. Also occasional tables. De-humidifier. All excellent condition. 2341 Mid Pine Rd. Off Middle Belt.

9x12 LINOLEUM RUGS	$ 3.89
PLASTIC TILE	1c Ea.
VINYL ASBESTOS (Random)	5c Ea.
CERAMIC TILE	5c Ea.
ASPHALT TILE (RANDOM)	4c Ea.

THE FLOOR SHOP
2255 ELIZABETH-LAKE ROAD

11 CUBIC FOOT CHEST FREEZER. Refrigerator with freezer across top automatic defrost.
12 cubic foot freezer, floor model.
CRUMP ELECTRIC
3465 Auburn Ave. FE 4-3573

17-CUBIC-FOOT COLDSPOT CHEST freezer, $125, 12-cubic-foot Frigidaire refrig., $70. FE 5-6752.

18 CUBIC FOOT UPRIGHT FREEZer, like new. OL 1-1008.

30-INCH ELECTRIC RANGE, $40. Electric dryer, $35. FE 2-6537.

30-INCH GAS STOVE, $15; LARGE refrigerator, $30, good condition. FE 8-8724.

30-INCH FRIGIDAIRE ELECTRIC stove, $70; 1962 Frigidaire deluxe electric dryer, $125. 2 turquoise Danish modern chairs, foam rubber, $60. Black and gold modern lamp. 6-foot beige foam rubber davenport with removable bolsters, $80. 2 turquoise twin bedspreads, miscellaneous drapes, size 10 maternity clothes. OR 3-1905, call between noon and 5.

32 - INCH GAS RANGE, REAL clean, $25. 682-5997.

42 - INCH ELECTRIC RANGE, apartment size gas range, will consider trade for good apartment size gas or electric range. 673-8653.

A-1 VALUES

Adjustable bedframe	$ 5.95
Hollywood headboard	$ 5.95
Cotton mattress	$ 9.95
Innerspring mattress	$19.95
4-drawer chest	$14.88
2-piece living room suite	$89.95
4-piece bedroom suite	$89.95

MANY OTHER BARGAINS
Open 'til 6 p.m. Mon., Fri. 'til 9 p.m.

BEDROOM OUTFITTING CO.
4470 DIXIE HWY.
Drayton Plains 673-9441

AIR-CONDITIONER, FEDDERS, 2 ton, excellent condition, used 1 season, $170 or best offer. 644-0555.

APPLIANCE BARGAINS

Refrigerators	$29
30" electric range	$59
19" portable TV	$68
Console stereo	$88

FRETTER'S WAREHOUSE
Telegraph Road ¼ Mile South of Orchard Lake Road.

BEDROOM SUITES, LIVING room suites, dining room suites. Gas and electric ranges. TVs and miscellaneous. Coast Wide Van Lines, 371 E. Pike.

BUNK BEDS

Choice of 15 styles, trundle beds, triple trundle beds and bunk beds complete, $49.50 and up. Pearson's Furniture, 210 E. Pike.

CABINET MODEL SINGER SEWing machine, used. Zig-zagger makes buttonholes, designs, etc. $3.10 monthly payments or balance of $32.60. 10 year guarantee. Domelco, Inc., 2257 S. Telegraph, Miracle Mile. Next to Pontiac State Bank, FE 8-4521.

CLEARANCE SALE
1964 Floor Models
All Must Go
To Make Way
for 1965 Models
This Week!

No reasonable offer refused

Kelvinator refrigerators, washers, dryers, wringer washers and dish washers.

Also, get our low, low prices on color TV, table radios and portable TV's.

B. F. Goodrich Store
111 N. Perry FE 2-0121

Sale Household Goods 65

COLONIAL FURNITURE, LARGE selection, everything for your home Family Home Furnishings, 2135 Dixie Hwy., cor. Telegraph.

DEEP FREEZE LIKE NEW $125, 2-piece davenport $25, refrigerator $25, V. Harris, FE 5-2766.

ELECTRIC AND GAS RANGES. REfrigerators, automatic washers. TV, chrome breakfast set, misc. items. Coast Wide Van Lines, 371 E. Pike.

FOR SALE, REASONABLE: SOFA bed, refrigerator, stove, baby furniture, bedroom furniture, TV. 335-4240.

DINING ROOM SET, 6 PIECES, walnut, gas range 36", FE 4-7095.

FRIGIDAIRE ELECTRIC STOVE large davenport, 2 occasional chairs, floor lamp, 4-drawer filing cabinet, Swan humidifier, light weight collapsable wheel chair. OR 3-1566.

GAS STOVE AND REFRIGERATOR, good condition, $40. 625-2985

GAS STOVE EXCELLENT CONDItion. FE 4-7069.

GAS STOVE, SEWING MACHINE, coffee and end tables, bedroom suite, auto. washer, crib, youth bed, playpen and baby dresser, all like new. FE 8-3943.

GOOD NORGE AUTOMATIC WASHer, Sudsaver $65. FE 2-4267.

GOOD NEW AND USED FURNIture of all kinds — We finance. Open daily, 8 to 8 p.m. Hall's Auction, MY 3-1871, MY 3-6141.

HAYWOOD-WAKEFIELD DESK, $40. Almost new Hide-a-bed, $150. Miscellaneous articles. OR 3-2653.

HEYWOOD-WAKEFIELD DESK, $40, complete bedroom suite, sofa-bed davenport, rummage. 332-4958.

HOLLYWOOD DIVAN WITH CUStom-made coverlet and dust ruffle. 682-2933.

HOSPITAL BED, SPRINGS AND mattress, $90. FE 5-0431.

HOTPOINT DRYER, $65, HAMILton automatic washer, $40. FE 5-8371.

IT'S TERRIFIC THE WAY WE'RE selling Blue Lustre for cleaning rugs an upholstery. Rent electric shampooer, $1. Victor Paint Co.

KENMORE ELECTRIC DRYER, good condition, MA 5-2262.

KIRBY VACUUM, LATE MODELS.

	$59.50
New portable typewriter	$33.50
Necchi console	$39.50
Singer console auto. zig-zag	$59.50
Console chord organ	$44.50
Singer portable	$19.50
Curt's Appliance	OR 4-1101

LIGHT OAK CHINA CABINET buffet, table and 6 chairs, good condition. EM 3-7240.

LIMED OAK DESK-TABLE, $50; couch, $35; chair, $25; 2 Lane tables, $25; drapes, $25; 2 TVs. OR 4-1336.

MAPLE BUNK BEDS COMPLETE Whirlpool automatic washer, 2 Hollywood frames. FE 2-4894.

MODERN LIVING ROOM AND DINing room furniture, priced to sell. FE 5-7453.

MOVING, WILL SACRIFICE ENtire contents of home. FE 4-6233 after 6.

MOVING, WASHER AND DRYER (deluxe), TV console combination. Electric adding machine. 429 E. Tennyson.

MOVING — 3-PIECE SECTIONAL modern sofa, blond mahogany tables, chairs, drop leaf mahogany dining room table, set of 6 chairs, breakfast set, 9 months old, double oven, electric stove, bedroom furniture. 626-7539.

NECCHI AUTOMATIC ZIG-ZAG sewing machine. Late model, excellent condition. In lovely cabinet. Used. Take over payments of $6 per month for 9 months or $54 cash. Universal Co., FE 4-0905.

NESCO ROASTER AND ROTESserie, glider, electric heater, fireplace screen, man and woman's golf clubs. Afternoons, 1 to 4, 31 Dwight.

NEW AND USED CARPETING FOR sale. Several rows of seconds in stock. Also several roll ends and remnants. Select from our stock. We also specialize in carpet and furniture cleaning. We take trade-ins.
Avon Troy Carpet Sales, 1650 E. Auburn Rd., Rochester, past John R. 852-2444.

NEW and USED

Stereos at $1.25 per week and up. Refrigerator $1.45 per week and up. TVs at $1.35 per week and up. Ranges at $1.39 per week and up. gas and electric dryers at $1.39 per week and up.
SEE US FOR TERRIFIC BUYS
GOODYEAR STORE
30 S. Cass FE 5-6123

PONTIAC
KITCHEN SPECIALTIES
Spring clearance of kitchen cabinet displays.
917 Orchard Lake, 334-6329

RE-ESTABLISH YOUR CREDIT — Why do without the things you need for your home? Furniture, carpeting and appliances. $10 down could give you a second chance. Family Home Furnishings, 2135 Dixie Hwy., cor. of Telegraph.

REFRIGERATORS, $25 UP
Coast Wide Van Lines
371 E. Pike

REFRIGERATOR, GENERAL Electric, $30. UL 2-5327.

Renewed Appliances

Refrigerators, renewed	$58.00
Easy spinners, rebuilt	$78.00
Maytag wringers, rebuilt	$68.00
delivered, installed	$88.00
Hoover uprights, closeout	$49.88
Hoover tank with attachments	$34.88

THE
GOOD HOUSEKEEPING SHOP
OF PONTIAC
51 W. Huron St. FE 4-1555

SPECIAL

$20 A MONTH BUYS 3 ROOMS OF FURNITURE — Consists of:
2-piece living room suite with 2 step-tables, 1 cocktail table and 2 table lamps.
7-piece bedroom suite with double dresser chest, full size bed with innerspring mattress and box-springs to match with 2 vanity lamps.
5-piece dinette set, 4 chrome chairs, Formica top table, 1 bookcase, 9x12 rug included. All for $399.

WYMAN
FURNITURE CO.
17 E. HURON FE 4-498
18 W. PIKE FE 2-2150

STOVE, WASHER, DRYER, REfrig., couch, chairs, etc. 682-1620.

STOVE, $50.
335-5032.

TAPPAN GAS STOVE, EXCELLENT condition, 8 years old, $40. 334-9026.

TWIN BED - BOX SPRING MATtress, frame. OR 3-1878 after 5.

USED FURNITURE — 700 ROOMS full of hotel quality furniture. Beds, carpet, dressers, couches, chests of drawers, chairs, lamps, overstuffed pieces. Now on display in hotel lobby. Bagley at Cass Sts. Detroit Phone: WO 2-2300 for further information.

USED TV's	$ 19.95
Washer & Dryer	$ 75.00

Sweet's Radio & Appliance Inc.
422 W. Huron 334-5677

WASHER $25, ELECTRIC STOVE, $35, refrigerator with top freezer $49, gas stove $25, refrigerator $25, 21" TV $25, V. Harris, FE 5-2766.

WE TAKE TRADE-INS. FAMILY Home Furnishings, 2135 Dixie Hwy.

WHIRLPOOL AND TAPPAN GAS ranges, 30-inch, $10 less this week. Hampton's Electric
825 W. Huron FE 4-2525

WYMAN'S
USED BARGAIN STORE
AT OUR 18 W. PIKE STORE ONLY

Twin size bed, complete	$19.95
3-pc. dropleaf table set	$26.95
2-pc. living room suite	$39.95
2-pc. sectional sofa	$39.95
Apt size elec. range	$39.95
Guar. elec. washer	$49.95
EASY TERMS	FE 4-1866

WKC
SERVICE
DEPT.
20 W. Alley FE 3-7114
We service what we sell ... Frigidaire, Speed Queen, Maytag, Admiral, RCA Victor, Philco, Magnavox, TV, Appliances, Stereo, Hi-Fi, Radio, Phonographs.

Antiques 65-A

PARLOR ORGAN, BEST OFFER OR 3-2953

YOU CAN FIND MOST ANYTHING at Y-Knot Antiques, 10345 Oakhill, Holly.

Hi-Fi, TV & Radios 66

ADMIRAL 21-INCH TV, MISCELLAneous. FE 5-2169.

BACK TO SCHOOL STUDENT TAPE recorder, V.M., $89.95. Philco portable stereo from $69.95.
Dalby TV, FE 4-9802.
348 E. Lehigh St.

CLEARANCE: 1964 MODEL TV, Philco and Zenith, $118.88.
Dalby TV FE 4-9802
348 E. Lehigh St.

GRANCO STEREO FM RADIO $39.95
Walton TV FE 2-2257 Open 9-9
515 E. Walton Corner of Joslyn

Water Softeners 66-A

15 SEMI-AUTOMATICS IN ABOVE average condition. Your choice, $25 — Cooley Soft Water Co., FE 8-3333.

WATER SOFTENER RENTAL, UNlimited gallonage, $3 per month. 682-5020, Universal Soft Water.

For Sale Miscellaneous 67

1-A ALUMINUM SIDING, STORMS, awnings. Vinyl siding. Installed or materials. Quality - low cost. FE 5-9545 VALLEY OL 1-6623

1 REMINGTON PORTABLE TYPEwriter and stand, $40; 1 all-transistor phonograph, $35; maple dining room suite, hutch, table, 4 chairs, cost $350, sell $225; 5-diamond wedding band, cost $500, sell $300. 7796 Gale Rd. OR 3-1856.

1 HORSEPOWER LAWN SPRINKLing pump, $89. G. A. Thompson, 7005 M59 W.

2-WHEEL TRAILER, HEAVY DUTY $125. 45 Oakland Ave. FE 4-2584.

5-PIECE LIMED OAK DINETTE, 30" electric range, FE 2-0465 after 4.

7X3 BRONZE SCREEN FRAMES, used lumber, FE 8-0863.

7 FULL SIZE BALL POINT PENS with pocket clips for only 49c. General Printing and Office Supply, 17 W. Lawrence St.

9x12 LINOLEUM RUGS $3.95 EACH Plastic Wall tile .... 1c Ea. Ceiling tile - wall paneling, cheap. B&G Tile. FE 4-9957. 1075 W. Huron

10 USED STORM WINDOWS, standard 24 x 24 glass. Call 674-1183 or 674-1007.

60,000 BTU, GUN TYPE OIL BURNer, and 200 gallon tank, good operating condition, price reasonable MA 6-2700.

AIR PURIFIER, ¼ HORSEPOWER motor. FE 4-2378.

ALL POPULAR GAS AND OIL FURnaces expertly installed. Free estimates. Ace Heating & Cooling OR 3-4554 and 682-5574.

ANCHOR FENCES
NO MONEY DOWN FE 5-7471

BATHROOM FIXTURES, OIL AND gas furnace and boilers, automatic water heaters, hardware and electrical supplies. Crock, soil, copper, black and galvanized pipe and fittings. Sentry and Lowe Brothers paint. Super Kem-Tone and Rustoleum.
HEIGHTS SUPPLY
2685 Lapeer Rd. FE 4-5431

BEDROOM LIGHT FIXTURES, IRregulars. $4.95 value, $1.95; circus cowboy fixtures, children's bedrooms. Michigan Fluorescent, 393 Orchard Lake — 20.

BEEF AND PORK — HALF AND quarters. Opdyke Mkt. FE 5-7941.

Bottle Gas Installation
Two 100-pound cylinders and equipment, $12. Great Plains Gas Co., FE 5-0872.

CARPETS AND LIFE TOO CAN BE beautiful if you use Blue Lustre. Rent electric shampooer, $1. Foy-Johnston Paint Co.

CLEARANCE OF USED OFFICE furniture and machines. Forbes, 4500 Dixie Hwy. OR 3-9767. We also buy.

COLORED DOT GENERATOR — color bar generator — scope. 13 Myra. 338-0884.

COMPLETE HO TRAIN SET-UP. Prefer to sell as one unit. Call, FE 5-4484

COMPLETE STOCK OF PIPE AND fittings. Custom threading. Immediate service. Montcalm Supply, 156 W. Montcalm. FE 5-4712.

D. & J. CABINET SHOP
Custom cabinets, Formica tops, sales of Formica, sinks, hoods and faucets. COMPARE OUR PRICES.
924 W. HURON 334-0926

DIRT CONVEYORS, LEROI COMpressors, cement mixers. Cones FE 5-5643.

DON'T LOCK YOURSELF OUT, get an extra key made at Warwick Supply Co. 2678 Orchard Lake Rd. 682-2820.

DON'T MERELY BRIGHTEN YOUR carpets . . . Blue Lustre them . . eliminate rapid resoiling. Rent electric shampooer $1. McCandless Carpets.

Final Clearance On Paints

Super House Paint
Colors only
Regular .... $5.79 gal.
2 GALS. $5.00

Trim & Shutter Paint
Regular .... $7.79 gal.
$4.99 GAL.

Gloss Enamel
Regular .... $6.99 gal.
$3.88 GAL.

Butyl Rubber Roof Coating
5-gallon pail
Regular $21.75
$10.95

Montgomery Ward
PONTIAC MALL

FOR DUSTY CONCRETE FLOORS Use Liquid Floor Hardener Simple Inexpensive Application Boice Builders Supply FE 5-8186

GAS FURNACE, USED, LIKE NEW FE 2-7164

GAS WELDING EQUIPMENT Guage. 60 ft. hose. OR 3-1156.

HAGGERTY HAS IT!

NEW 2 x 4 Doug. fir	.04½c lin ft.
NEW 2 x 6 Doug. fir	.07½c lin ft.
Haggerty Lumber	MA 4-4551

JIM'S SALVAGE OUTLET, EVERYthing brand new. Fire salvage, prices wholesale or lower. Corner Airport at Hatchery. OR 4-0818.
Weekdays 12-9 Saturday 9-9

LAVATORIES, COMPLETE, $24.50 value, $14.95; also bathtubs, toilets, shower stalls. Irregulars. Terrific values. Michigan Fluorescent, 393 Orchard Lake — 1.

LUMBER

4x8 plasterboard	$1.19
4x7 V-grooved mahogany	$2.99
Rock lath	$ .99
4x8x⅝ Plyscore	$4.45
Huron cement	$1.19

(Above in 10 or more)

Burmeister's
We Deliver EM 3-4171
Open 6 days a week—8 a.m. to 8 p.m.
Sundays 10 to 3

LUXAIRE OR RHEEM FURNACES — 22 years experience. We finance A and H Sales, MA 5-1501 or MA 5-2537.

MASONITE SALE

⅛x4x8 standard	$1.60
⅛x4x8 tempered	$2.65
¼x4x8 standard	$2.55
¼x4x8 tempered	$3.99
⅛x4x8 Peg board	$2.35

PONTIAC PLYWOOD
1488 BALDWIN FE 2-2543

NEW GREEN CAST IRON BATHtub, $25. G. A. Thompson, 7005 M59 West.

For Sale Miscellaneous 67

ORNAMENTAL IRON PORCH and step railings, corners and posts.
AVIS CABINETS
1570 Opdyke FE 4-4380

OUR OFFICE AND STORE HAVE MOVED TO 40 CONGRESS ST. next to Allen's scrap iron yard
DRAINAGE SUPPLIES —SUMPS
Grease traps, steel culvert pipe
Manhole rings — covers — grates
All sizes round and square 4" to 30"
BLAYLOCK COAL & SUPPY CO.

PLUMBING BARGAINS FREE — Standing toilet, $16.95; 30-gallon heater, $47.95; 3-piece bath sets, $59.95 Laundry tray, trim, $19.95; shower stalls with trim, $32.95; 2-bowl sink, $2.95; Lavs., $2.95; tubs, $10 and up. Pipe cut and threaded SAVE PLUMBING CO. 841 Baldwin. FE 4-1516.

PONY SADDLE AND BRIDLE, $35. UL 2-4186

REFRIGERATORS AND FREEZERS, 1963 models. Perfect. Now guaranteed for 5 years. Costs little more than a used machine. No down payment. Michigan Fluorescent, 393 Orchard Lake — 8.

REGULATION SIZE BRUNSWICK pool table. 335-7507.

RIVERSIDE CHEST FREEZER, 18 mos. old $200. FE 5-2010.

RUMMAGE, CLOTHING, CHINA, some furniture, 26630 Captain Lane Franklin Village, 626-3083

SINGER AUTOMATIC SEWING MAchine in wood console, used. Blind hems, appliques, designs, etc., just by setting the dial. Pay $4.18 per month or $58.80 cash balance. Domelco, Inc., 2257 S. Telegraph, Miracle Mile. Next to Pontiac State Bank. FE 8-4521.

SINGER AUTOMATIC ZIG-ZAG sewing machine in maple "Early American" desk. Used very little, pay off account in 8 months at $8 per month or $64 cash balance. Universal Co. FE 4-0905.

SPECIAL

⅜" Plyscore, 4x8	$2.85
½" Plyscore, 4x8	$3.65
⅝" Plyscore, 4x8	$4.15

DRAYTON PLYWOOD
4112 West Walton OR 3-8912

STAINLESS STEEL DOUBLE SINKS $29.95. G. A. Thompson, 7005 M59 West.

STALL SHOWERS, $27.95, COMplete with faucets. G.A. Thompson 7005 M59 W.

TALBOTT LUMBER
Paint closeout Sale. Interior Laytex, enamel and Plastra Tone, $1 to $3.50 gallon.
1025 Oakland Ave. FE 4-4595

TAPE RECORDER ACCESSORIES. Johnson's Radio & TV, across from Atlas Market.

THE SALVATION ARMY
RED SHIELD STORE
118 W. LAWRENCE ST.
Everything to meet your needs. Clothing Furniture, Appliances.

TWIN STROLLER, PLAYPEN, AND other items. FE 5-1371.

USED 2x10S, 20 FEET. FE 8-8087

USED GAS AND OIL FURNACES. Chandler Heating, OR 3-5632.

WE DARE ANY FOOD SERVICE TO MATCH THIS.
"Why buy a freezer?"
Use our loaner freezer if needed. Take advantage of these great savings delivered to your home. All meats and groceries.
For free information, 647-1577

WEDDING ANNOUNCEMENTS AT discount prices, Forbes, 4500 Dixie Hwy. OR 3-9767.

Hand Tools-Machinery 68

BULLDOZER AND CRANE, 1955 International, TD 9, good condition with 1951 GMC tractor and Low Boy trailer, $6,500; 1953 Shield Bantam crane, crawler mounted drag line, back-hoe, $5,750. Call 731-6660 for information.

Musical Goods 71

1 MASON AND HAMLIN GRAND, mahogany finish, fine condition, by original owner — a musician, $800. MI 4-0597.

APARTMENT SIZE UPRIGHT Grinnell piano, like new. FE 5-2169

CHORD ORGAN, WALNUT FINISH, excellent condition. $125. 674-0712.

HAMMOND EXTRA VOICE, A real buy at $395. Gallagher's Music Co. 18 E. Huron, FE 4-0566.

KIMBALL ARTISTS CONSOLE PIano, factory sample, a real musician's dream, priced for quick sale to save reshipping. Gallaghers Music Co. 18 E. Huron. FE 4-0566.

LOWRY HOLIDAY DELUX, LIKE new, trade-in save hundreds. Gallaghers Music Co., 18 E. Huron, FE 4-0566.

LOWREY HOLIDAY
FRUITWOOD ORGAN
Used but like new with glide pedal. $695
CONN MINUET MAHOGANY
Floor Model $1,200
CONN MINUET WALNUT
$1,300
MORRIS MUSIC
34 S. Telegraph Rd.
Across from Tel-Huron FE 2-0567

PIANO
SPECIALS
Floor Samples Reduced Up to
$185
SPINETS
Priced as Low as
$388
USED UPRIGHTS
FROM
$48
LOW, EASY TERMS
GRINNELLS
PONTIAC MALL
OPEN DAILY 9:30 TO 9 P.M.
682-0422

SALE GUITARS . . . ACCORDIONS. Loaners and lessons. FE 5-5428.

SCHOOL DAYS are here again, almost. BETTER buy your Conn organ, or Sohmer Kolher and Campbell piano now. "You'll do Better at BETTERLY's" LEW BETTERLY MUSIC CO. Across from Birmingham Theatre Free Parking MI 6-8002

Some of the Best Buys
ARE AT GRINNELL'S
Grinnell Spinet Piano, like new, mahogany finish. Only $375. Terms.
Grinnell's (Downtown)
27 S. SAGINAW FE 3-7168

SOUTHERN RED SPARKLE FIELD drum and case, suitable for school band, $60. OR 3-0700.

Some of the Best Buys
ARE AT GRINNELL'S
Wurlitzer spinet organ. Good condition, mahogany finish. Only $695. Terms.
Grinnell's (Downtown)
27 S. SAGINAW FE 3-7168

THOMAS ORGANS FOR 1965, one of America's greatest values. Full spinet organ, starting at $495. WIEGAND MUSIC CO., 469 Elizabeth Lake Road. Piano tuning and organ repair.

USED SPINET PIANO AND CHORD organs, from $49. Gallagher's Music Co., 18 E Huron. FE 4-0566.

Music Lessons 71-A

ACCORDION, GUITAR LESSONS. Sales-Service Pulanecki, OR 3-5596.

YOUR CHILD SHOULD HAVE MUsic lessons, private piano-organ, guitar. Call today for further information. GALLAGHERS MUSIC SHOP, FE 4-0566.

Office Equipment 72

SEVERAL OFFICE DESKS, CHAIRS — Showcases and industrial fluorescent lights.

THERMOFAX COPY MACHINE sec. model, excellent condition. 646-6777.

Store Equipment 73

NATIONAL CASH REGISTERS, BUGgies; scales; meat counters; motors; self-serve islands; check-out counters. 338-1279, 213 Branch.

Sporting Goods 74

APACHE
CAMP TRAILERS

Just received a few brand new 1964 models with patched tents. Big savings while they last.

Used 1963 Apache canopys and All-A-Rooms.

A few used campers $175 up. Also a few 1964 factory demos. Apache camp trailers at greatly reduced prices.

New Apache pickup campers with poly-foam mattresses $265.

1 new 1963 Seista Travel Trailer, reg. $945 at $695.

APACHE FACTORY
HOMETOWN DEALER
OPEN DAILY 9 a.m. to 8 p.m.
SUNDAYS 10 a.m. to 6 p.m.
BILL COLLER
1 Mile East of Lapeer
On M21

GUNS—BUY—SELL—TRADE—
Burr-Shell. 375 S. Telegraph.

TOTE GOATS
Now available. Pine Lake Diving Center, 3599 Orchard Lake. 682-2180

Sand-Gravel-Dirt 76

1-A TOP SOIL, BLACK DIRT, FILL, sand, gravel, delivered reasonable, Judd Ferguson, OR 3-6229.

A-1 RICH BLACK FARM SOIL DElivered. Trucking, trenching, septic systems installed, repaired. Morrie Wahl, OR 4-1761.

A-1 SHREDDED BLACK DIRT, loaded or delivered. Also sand, gravel and fill dirt. 1700 Scott Lake Road, 1 mile S. of Dixie. OR 3-5850 or OR 3-9667.

BILL MALE'S PIT, SAND, GRAVel, beach sand, fill. EM 3-6373.

BLACK DIRT, TOP SOIL, SAND, fill and gravel. Mel's Trucking. FE 2-7774.

CHOICE RICH, BLACK DIRT. 5 yards for $10 or 6 yards for $12. Delivered. FE 4-6588.

FOR FAST DELIVERY, SAND, gravel, fill dirt and shredded top soil; Bud Ballard—OR 3-5773.

PONTIAC LAKE BUILDERS SUPply, sand, gravel, fill dirt. OR 3-1534.

TOP SOIL, $1.00 A YARD; FILL dirt, $.30, and fill sand $.50 a yard. Processed road gravel, $1.25 a yard, 10-A and crushed stone. DELIVERY EXTRA. AMERICAN STONE — MA 5-2161.

TOP SOIL, BLACK DIRT, PEAT humus, fill dirt sand, gravel, white sand, sod, etc. 628-2028 or 335-9573.

Pets-Hunting Dogs 79

3 FEMALE SIAMESE KITTENS, 3 months old. 338-9787.

6 MONTH OLD GERMAN SHEPherd female. Inquire at 2335 Dixie Hwy.

11 WEEKS OLD AKC SILVER poodle pups, reasonable. EM 3-686

A-1 POODLE STYLING AND grooming. 673-5604.

A-1 DACHSHUND PUPS, TERMS, Stud dogs. JAHEIMS. FE 8-2538.

AKC CHIHUAHUA MALE PUPPIES. Reasonable. 332-7139.

AKC DACHSHUND PUPPIES, STUD dog, Estelheims, FE 2-0889.

AKC WHITE MALE POODLE PUPpies. FE 2-2909.

AKC DALMATIAN PUPS, COACH dog, lovely pets, 9930 Sashabaw, 625-1931.

AKC POODLE PUPS, BOARDING, exc. poodle clip, reas. Walled Lake. Orchard Grove Kennels. MA 4-1113

AKC POODLES, BLACK, REASONable. MA 6-1535.

AKC ENGLISH SPRINGER SPANiel puppies, 6 weeks old. Call after 6 p.m., 682-3373.

AKC POODLE PUPPIES, WHITE tiny toys, apricot or silver minitoy, stud service, birds, fish, pets supplies. Crane's. UL 2-2200.

AKC TRI-COCKER SPANIEL, 2½ years old, $40. 332-6343.

AKC WHITE TOY POODLE. months. OR 3-4744.

BATHING AND GROOMING, PICK-UP AND DELIVERY, 651-3605.

BELGIAN SHEEPDOGS, CHAMPION bloodline, 5 mo. Must sacrifice. $35. MU 9-0160.

BLACK AND TAN HOUNDS 4531 Maybee Road

BOSTON TERRIER PUPPIES. UL 2-1789

COLLIE PUPS, PURE-BRED, REAsonable. 624-3540.

ENGLISH POINTER, FEMALE, 1 year. OR 3-4331.

FOR SALE BEAGLE PUPPIES, 5826 Crescent Dr.

FREE PUPPIES 682-4585

FREE TO GOOD HOME, KITTENS OA 8-2477

GERMAN SHEPHERD, 1-YEAR-OLD $50. EM 3-4796.

GERMAN SHEPHERD PUPPIES, AKC, Champion stock. 332-7139.

PARAKEET, BABY MALES, $4.95. 305 First, Rochester. OL 1-6372.

PEKINGESE MALE PUPPY, 9 weeks old, AKC, OA 8-2164.

POMERANIAN PUPS, MALE AND female, FE 5-0851.

POODLE, BLACK MINI-TOY, FEmale, 4 mo. old. OA 8-3397.

POODLE PUPPIES.
FE 5-1853 OR 3-6170

PUPPIES, FREE TO GOOD HOME 682-4281.

PUREBRED ENGLISH SETTER puppies. OR 3-7404.

REGISTERED CHIHUAHUA PUPpies. Different prices, colors and sizes. Also, Toy Fox Terriers. Toy Fox and Chihuahua stud service. FE 2-1497.

SCHNAUZERS, MINIATURE PUPS, AKC registered, ears cropped, permanent shots. 682-3267.

SIAMESE KITTEN, FEMALE, $15 332-6475

SIAMESE KITTENS, 3 MONTHS old, 682-6737.

SIBERIAN HUSKY, 1-YEAR-OLD, purebred, spayed, $175. MA 6-1583 after 6 p.m.

SPRINGER SPANIELS, AKC. 624-2641

ST. BERNARD MALE PUPPY, weeks old, AKC registered. 517 546-4490.

SWEET ELDERLY POODLE needs home with nice elderly lady or couple with no children. OR 3-0700.

UKC REGISTERED TOY FOX TERrier pups, 211 N. Cass.

WE BOARD BIRDS. ALL PET SHOP 55 Williams St. FE 4-6433.

Auction Sales 80

AUCTIONEER—STAN PERKINS
Phone 635-9400, Swartz Creek

EVERY FRIDAY	7:30 P.M.
EVERY SATURDAY	7:30 P.M.
EVERY SUNDAY	2:00 P.M.

Sporting Goods—All Types
Door Prizes Every Auction
We Buy—Sell—Trade, Retail 7 days
Consignments Welcome
B&B AUCTION
5089 Dixie Hwy. OR 3-2717

HOUSEHOLD AUCTION. ILL health causes liquidation. B. N. Hackett, auctioneer. Much fine antique furniture and dishes. 2425 Duck Lake Rd., N. of M59. Sat., Aug. 22, 10 a.m. rain or shine. EM 3-6703.

Livestock 83

4-YEAR-OLD THOROUGHBRED mare, reg., exc. for exp. rider week days after 8 p.m., OR 3-1906.

ARABIAN STUD, FEE $35. HAVE chauffeur, will travel. NA 7-2931.

CHILD'S BLACK AND WHITE pony. Does tricks, drives and now outgrown by family. MElrose 7-3192. 5185 Grange Hall Rd., Holly.

HORSESHOEING. DAVE REAUME, FI 9-3145, Northville.

WHITE STALLION COLT, 15 MO Old. 335-0977.

Livestock 83

MARE PONY WITH COLT BY SIDE saddle, bridle, halter, gentle. $100. 1277 Pratt Rd., Metamora at Merritt Lake.

POLLED HEREFORD BULL, years old. OR 3-7396.

Hay-Grain-Feed 84

400 BALES, WHEAT STRAW, YOU pick up, $.30 a bale, LO 5-7772.

GOOD FIRST AND SECOND CUTting hay. Also, mulch hay. 3899 Gregory Rd., Gingellville.

Farm Produce 86

DUTCHESS APPLES, YOU PICK or we pick, Marvin Middleton, 1510 Predmore Road, Lake Orion MY 2-1961 after 4.

MONTMORENCY CHERRIES, ALready picked, 10 pound Apples, peaches, and pears. Diehl Orchard and Cider Mill. 1473 Ranch Rd., 6 miles S. of Holly.

PEACHES —APPLES
Red Haven peaches, fine eating, freezing, canning. Early apples. Oakland Orchard, 2205 E. Commerce Rd. between Burns and Duck Lake Rd., Milford.

ZONER'S GARDEN FRESH VEGEtables; when in season, 2385 Commerce Rd. Milford, EM 3-8646.

Farm Equipment 87

30TH ANNIVERSARY SALE, AUgust 15 to 29. (Make your own bids). Any or all makes of new, used or rebuilt tractors and farm equipment are available at sale. Davis Machinery Co., Ortonville. NA 7-3292.

NEW AND USED TRACTORS AND equipment, parts and service.
KING BROS.
FE 4-0734 FE 4-1662
Pontiac Rd. at Opdyke

NEW AND USED TRACTORS: chain saws, Evans Equipment. 625-1711.

SEE US FIRST AND SAVE. JOHN DEERE, HARTLAND AREA Hdwe. Phone: HARTLAND 2511.

USED FRAZER ROTOTILLERS, PARTS AND SERVICE.
L. W. Avis
1570 Opdyke FE 4-4380

Travel Trailers 88

14-FOOT PLUS OVERHANG, $1,000. Sleeps 7, FE 2-2314.

15-FOOT VACATION TRAILER FOR rent. Sleeps 6. FE 2-8991.

1960 FORD PICK-UP, 10½-ft. EL Dorado camper, many extras, 30,000 miles, excellent throughout, $2,600. OR 3-9594.

1961 TROTWOOD 15' CAMPING trailer, excellent condition, 51 Sheridan.

AIRO - FLOW LIFETIME GUARantee, Frolic, Trotwood, Garway, Wolfe, Comanche, Driftwood, Tour-a-home and Bee Line. Truck campers and used trailers. Storage. JACOBSON TRAILER SALES AND RENTAL, 5690 Williams Lake Road, Drayton Plains, OR 3-5981.

AIRSTREAM LIGHTWEIGHT TRAVEL TRAILERS
Since 1932. Guaranteed for life. See them and get a demonstration at Warner Trailer Sales, 3098 W Huron (plan to join one of Wally Byam's exciting caravans).

ALL NEW 1964
Avalairs, Hollys, Tawas, Cree Travel Trailers
16 to 28 ft., self-contained
Order now and have it for vacation
ELLSWORTH AUTO
and TRAILER SALES
6577 Dixie Hwy. MA 5-1400

ALUMINUM COVER OR CAMPER for any pickup. OR 3-5526.

CAMPING SITES
Swimming, safe beach. Fishing. McFeely Resort. 1140 M15, Ortonville.

EXCLUSIVE
SALES
for
Century
Custom Built
Travel Trailers
for the
PONTIAC—DETROIT
ROYAL OAK—
AND FLINT AREAS
Has Been Awarded to
TOM STACHLER
AUTO & MOBILE SALES

This appointment has made it possible for us to pass on to you a better deal on a quality built travel trailer. Stop in and inspect the 19 and 23-foot models on our sales lot. Also plan to join Century Travelcade when you purchase a Century. If you now have a trailer that is too small, let's Trade.

CHECK THE REST
THEN COMPARE CENTURY
USED SPECIAL
17-ft. Century, self contained, $1795. (Loaded with extras)
Also Travelmaster—Sage
Come see the new 20-ft. Sage
TOM STACHLER
AUTO & MOBILE SALES
3091 W. Huron St. 332-4928

HOUSE BUS, 1948 CHEVY, GOOD condition, license same as auto. OL 1-3815, $400.

IT'S TRUE!
See Our New
20' FRANKLIN
Overhang, self-contained for winter use, extra 2" of insulation with louvers and little darling international floor heater.
If you are a winter sportsman — See us.
On Display This Weekend
Holly Travel Coach, Inc.
15210 Holly Rd., Holly ME 4-6771
—Open Daily and Sunday—

LITTLE CHAMP CAMPING TRAILer, for summer camping and deer hunting. 338-8308.

NEW WINNEBAGO PICK-UP CAMPERS
Thermo-panel construction 30 per cent lighter.
1-piece riveted walls.
Right campers and vacation trailers.
SALE—RENT
F. E. HOWLAND
3255 Dixie Hwy. OR 3-1456

PHOENIX TRUCK CAMPERS
8-10-10.6, front and side models. Pioneer Camper Sales FE 2-3989

WOLVERINE TRUCK CAMPERS and Sleepers. New and used $395 up. EMPERIOR Tent Trailers, $449 up. Jacks, intercoms, telescoping bumpers. LOWRY Camper Sales, EM 3-3681.

Housetrailers 89

8x36 CHAMPION MOBILE HOME or trade for travel trailer. 361 Sleeth Road, Milford.

10X50, 2-BEDROOM, GOOD CONDItion. 334-1903.

1963 NASHUA, 50 X 10, WITH EXpanded living room. 335-1000.

AT WOODLAND LAKE
SCHULT — TOPPER
BARON — BOSTONIAN
10' and 12' wide up to 60' long
USED — 1953 Pacemaker, 33x8 excellent condition, $995.
1956 General 8x44, 2-bedroom, $1,695.
1959 Palace, 10x50, good condition, $2,995.
1962 Gardner 10x50, 2-bedroom, $3,195.
1946 Howard 28', metal exterior, tandem axle, good hunting cabin. Full price $295.
WOODLAND MOBILE
COURT AND SALES
229-9567

EXPERT MOBILE HOME REPAIR service free estimates. Also parts and accessories. Bob Hutchinson, Mobile Home Sales, Inc., 4301 Dixie Hwy., Drayton Plains, OR 3-1202.

MARMADUKE By Anderson & Leeming

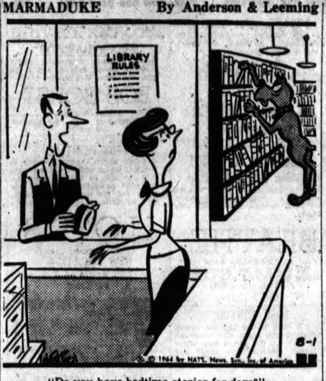
LIBRARY RULES
8-1
© 1964 by NAT'L. News. Syn., Inc. of America

"Do you have bedtime stories for dogs?"

Housetrailers 89

ANOTHER FIRST
35'x8' wide. With living room expansion.
Bob Hutchinson
4301 Dixie Highway OR 3-1202
Drayton Plains
Open 9 to 9 Daily Sat. 9-6
Sun. 12-5

MARLETTE, VAGABOND, GARDner, Skyline, General. 10-12 and 20 wide. 40 floor plans.

We have new 40'x80' lots to put them on.

See Gem, Marlette, and Yellowstone travel trailers.

Open daily 9-8:30—Closed Sun.

Oxford
Trailer Sales
1 mile south of Lake Orion on M24
MY 2-0721

DETROITER
ALMA
PONTIAC CHIEF
10'-12'-20' -WIDES
A size and price for everyone. Stop out today and let us show you how easy it is to own a new or used mobile home. New 10' wides 2 bedrooms for only $3,965. Delivered and set-up. Many models on display for your shopping convenience.
Bob Hutchinson
4301 Dixie Highway OR 3-1202
Drayton Plains
Open 9 to 9 Daily Sat. 9-6
Sun. 12-5

MOBILE HOME AND PATIO, cheap. FE 2-7568.

Parkhurst Trailer Sales
FINEST IN MOBILE LIVING 15 TO 60 feet. Featuring New Moon-Buddy and Nomads
Located halfway between Orion and Oxford on M24, next to Alban Country Cousin. MY 2-4611.

PARKWOOD AND CRANBROOK
Mobile homes in sizes up to 12'x60' in 3 styles.
EARLY AMERICAN
CONTEMPORARY
FRENCH PROVINCIAL
Cranbrook 12' Wide $4,495
Midland Trailer Sales
9-9 7 DAYS A WEEK
2257 DIXIE FE 8-0772

SHORTS MOBILE HOMES
CRESTWOOD — 35 x 8 wides; 45 x 8 wides, new.
LAYTON TRAVEL TRAILERS —
GOOD USED HOME TRAILERS
As low as 10 per cent down
Parts, service, bottle gas
FE 4-9743 3172 W. Huron

Rent Trailer Space 90

NEW SPACES. NATURAL GAS. PONTIAC MOBILE HOME PARK

Auto Accessories 91

1 SET OF CHRYSLER BUCKET seats for sale. Practically new. Phone UL 2-1218.

Tires-Auto-Truck 92

JULY SPECIALS
Factory blemished
Seconds. Guaranteed
600 x 16 hwy.
9.22-5 hwy.
9.22-5 traction
8.17-5 traction
10.22-5 traction
8.25 x 20 traction
8.25 x 20 hwy.
8.25 x 15 hwy.
10.00 x 20 hwy.
10.00 x 22 traction
Call Dick Curran
Store Home
333-7917 682-1061
Firestone Store, 146 W. Huron

TRUCK TIRES, 1000X20, 900X20. Pete's Motor Sales, FE 4-4193.

Auto Service 93

CRANKSHAFT GRINDING IN THE car. Motor rebuilding and valve grinding. Zuck Machine Shop, 23 Hood. Phone FE 2-2563.

Vacation
Specials
MOTOR
TRANSMISSION
AND
BRAKE
Overhauls
AND
Minor Repairs
ON
Any
Make
Terms
OAKLAND
Chrysler - Plymouth
724 Oakland 335-9436

Motorcycles 95

300 HONDA, BRAND NEW. CALL 673-8623.

1960 JAWA, NEEDS LITTLE WORK $175 or best offer. MI 7-2617.

1964 HONDA 50, LIKE NEW. CALL after 6 or any time Sunday, MA 5-9878.

1965 All New
YAMAHA'S
are here at
K & W CYCLE
2436 Auburn Rd.
Utica
Phone 731-0290
Now with oil injection.
Also expert Honda service.

HEINKEL 4 SPEED 10 H.P scooter body electric start, good shape. FE 5-6041.

Honda Hawk
More power and speed with
Less Shifting
NEW SPORTY HONDA 90
Low down payment — easy terms
ANDERSON SALES & SERVICE
230 E. Pike FE 2-8309

K&W CYCLE, 80CC AND 55CC. Trail bikes. As low as $195. Phone 731-0290.

TRIUMPH SPITFIRE, 1963. WHITE, black top. Exc. condition, radio, heater, $1,650. LI 9-0538.

Motorcycles 95

NORTON—BSA
5-SPEED DUCATI
PONTIAC CYCLE SALES
372 S. Saginaw FE 4-9585

Boats—Accessories 97

12-FOOT FREELAND STEEL BOAT $35. FE 4-9457.

13-FOOT ARISTOCRAFT, 30 HORSE Mercury motor. Sacrifice. $225. MA 4-4633.

14-FOOT LYMAN WITH WINDshield, 40 h.p. Mercury motor, heavy duty alloy trailer. 673-8343.

14-FOOT MAHOGANY BOAT, 60 H.P. Mercury motor, controls, running light, battery, boat cover and trailer. Call EM 3-4870 after 6 p.m. or anytime on Sunday.

14' BOAT, 50 H.P. EVINRUDE MOtor, 12' boat, 25 h.p. motor, ski equipment. OR 3-8179.

15' ARISTO-CRAFT BOAT, 40 H.P. Johnson's Electromatic motor and Little-dude trailer. Phone Fenton 629-6820.

15' SCORG SAILBOAT. LOCATED at Union Lake Fish Site. Mahogany deck, fiberglas, sails, etc. OR 4-1705 or FE 4-5342.

15' ARISTO-CRAFT BOAT, 40 H.P Johnson's Electromatic motor, and Little-dude trailer. Phone Fenton, 629-6820.

17-FOOT OWENS, 75 HORSEPOWER Evinrude, trailer. Lots of extras. $200 ea. Windmill Point Boat Co., 14604 Kienk, Detroit 15. 822-7898.

18-FOOT BOAT, GLASSPAR, 75 Evinrude and trailer. FE 4-7046 after 6.

1959 40-HORSE MERCURY AND controls, like new. $250. 673-0778

1960 15 FT. FIBERGLAS 75 H.P. Evinrude. MY 3-1406.

1961 OWENS 27-FOOT SEASKIFF, hardtop, radio, ½ mile ray, mufflers, refrigeration, etc. Priced to sell. On Clinton River. LI 7-2169.

1963 19-FOOT CHRIS CRAFT SEAskiff, run only 1 hour, 185 h.p., like new. Cost $4,400 will sell for $3,300. Holly ME 7-7327 or can be seen at Lang's Marina in Fenton.

1963 SPORT SCOTT 15' 45 HP, TRAILER	$1,050
1959 SPAN AMERICAN 15' WITH 1962 EVINRUDE 75 HP TRAILER	$995
1953 CHRIS-CRAFT 16' 60 HP	$550
1957 HIGGINS 18' 140 HP	$795

CASS LAKE MARINE
Cass-Elizabeth Rd. 682-0851

1964 THOMPSON, 16-FOOT, 75 Evinrude, vinyl top, canvas cover, Pamco trailer, many extras, only $1,800. 624-3658.

ALL-WAYS A BETTER DEAL
BOATS—MOTORS
MERCURY—SCOTT McCULLOUGH
Trailers—Marine Accessories
CRUISE-OUT BOAT SALE
63 E. Walton 9 to 6 FE 8-4402

BOAT SALE
4 boats left, all must go. $50 to $395.
ATKINS USED CARS
738 Oakland Avenue FE 2-6230

CHRIS-CRAFT CRUISER, 28', 1957, sleeps 4, 2-95s, MI 7-0757.

EVINRUDE MOTORS
Boats and Accessories
Wood, Aluminum, Fiberglas
"Hard to find but easy to deal with"
DAWSON'S SALES
Tipsico Lake MA 9-2179

FOR SALE: 14' BORUM RUNabout, 35 h.p. Johnson outboard motor with gator tilt-trailer. Top condition, folding top, upholstered seats. $875. Call MA 6-7041 after 6 p.m.

FOR
YOUR
CHRIS CRAFT
or
OWENS
SEE
LAKE & SEA MARINA
245 S. Blvd. E. FE 4-9587
Open Evenings

JET BOATS
For your choice of
BOATS
MOTORS
TRAILERS
AND BOAT ACCESSORIES
See
Michigan Turbocraft Sales
2527 Dixie OR 4-0308

JOHNSON SALES — SERVICE
Boats — Canoes — Trailers
Foote Hitches and accessories
Everything for the boat
OWENS MARINE SUPPLY
396 Orchard Lk. Ave. FE 2-8020

Kessler's
Sea Ray Boats — Johnson Motors
Carver Boats — Mirro Aluminum
COMPLETE SERVICE AND PARTS
We welcome trades
Open Monday and Friday evenings
10 N. Washington Oxford
OA 8-1400

MERCURY 10 CRUISER, 9½ FT. pram, fast and sharp, must sell, 682-5956.

NEW 15' STEURY, LIST $825, Now	$695
12 Ft. Aluminum boats	$ 115
New boat trailers	$ 95

BUCHANAN'S
9669 Highland Road

PENN-YAN CRUISER, 20-FOOT, 140 Mercury cruiser power, Pee-Nee trailer, many extras. 685-2088.

SAVE MORE ON BOATING NEEDS
Fabulous Hydrodyne Comboards
Larson — Chetek — Sea Nymph
Homelite — Tee Nee — Ajax Trailers
Aluminum and wood docks
Grumman and Old Town Canoes
"YOUR EVINRUDE DEALER"
HARRINGTON BOAT WORKS
1899 S. Telegraph Rd. 332-8033

SMITH VALSPAR
Marine Paints
Pontiac Rockote
2 S. Cass FE 2-7129

TONY'S MARINE
for JOHNSON MOTORS
Shellake, Geneva, Areocraft, boats and canoes, 28 years repair experience, open 9 'til 8.
KEEGO HARBOR

WE CARRY ONE OF THE largest supplies of Mercury parts in Oakland County. Kars Boats and Motors. MY 3-1600.

WE WILL BEAT ANY DEAL
Kar's Boats - Motors, Lake Orion

Boats — Accessories 97

Summer Sale
ALL
1964 Motors
Must Go!
Now
Save
35-50-65-100 H.P.
Also 35 used motors and boats to choose from
ON SALE
—MERCRY OUTBOARDS—
Starcraft — Sea Ray — Cruisers Inc.
—BOATS—
Below Cost
Clearance
Used Outfits

15' Fiberglas, 40 h.p.	$595
14' Boat, 30 h.p.	$395
14' Boat, 10 h.p.	$195
16' Fiberglas, 45 h.p.	$995
15' Fiberglas, 40 h.p.	$795

Birmingham
Boat Center
North of 14 Mile, at Adams Rd.

TRADIN' DAYS
Trade up to that BIGGER BOAT AND JOHNSON MOTOR NOW!
Starcraft — Sea - Ray — Thompson
PINTER'S
MARINE AND SERVICE CENTER
1370 Opdyke 9 to 9 FE 4-0924

Wanted Cars-Trucks 101

ALWAYS BUYING AND PAYING MORE FOR GOOD CLEAN CARS. ASK FOR BERNIE AT—
BIRMINGHAM
CHRYSLER-PLYMOUTH INC.
912 S. Woodward MI 7-3214

AVERILL'S
We have orders for 100 late models
"Check the rest but get the best"
AVERILL'S
FE 2-9878 2020 Dixie FE 4-6896

Did You Know?
VILLAGE RAMBLER
Pays more for ANY make used car. Call for Appraisal
666 S. Woodward MI 6-3900

HURON MOTOR SALES IS PAYING top $ for good used cars. 1501 Baldwin, 2 blocks north of Walton FE 2-2641

LATE MODEL CARS
High Cash Prices
Sullivan Buick-Pontiac Sales
In Lapeer

M & M
MOTOR SALES
We pay higher prices for sharp late model cars.
2527 Dixie Hwy. OR 4-0308

MANSFIELD
AUTO SALES
We're buying sharp late model cars . . . NOW!
1104 Baldwin Ave.
FE 5-5900

SPECIAL PRICE
PAID FOR 1955-1963 CARS
VAN'S AUTO SALES
4540 Dixie Hwy. OR 3-1355

TOP $ FOR CLEAN CARS OR trucks. Economy Cars, 2335 Dixie.

"TOP DOLLAR PAID"
FOR "CLEAN" USED CARS
GLENN'S
952 West Huron St.
FE 4-7371 FE 4-1797

WANTED: 1959-1963 CARS
Ellsworth
AUTO SALES
6577 Dixie Hwy. MA 5-1400

WE NEED CARS!
TOP DOLLAR FOR
GOOD CLEAN CARS
MATTHEWS-HARGREAVES
631 Oakland Ave.
FE 4-4547

WE NEED YOUR
LATE MODEL
USED CAR
TODAY
1960 TO 1963 MODELS
"Top Dollar Paid"
John McAuliffe
FORD
630 Oakland Ave.
FE 5-4101.

Junk Cars—Trucks 101A

1 TO 5 JUNK CARS — TRUCKS wanted. Top dollar. OR 3-8659.

1 TO 10 JUNK CARS AND TRUCKS wanted. OR 3-2938.

1 TO 50 JUNK CARS AND TRUCKS, free tow anytime, FE 2-2666.

ALWAYS BUYING
$ $ JUNK CARS — FREE TOW $ $
TOP $$ CALL FE 5-8142
SAM ALLEN & SON INC.

JUNK CARS HAULED AWAY, 673-8503.

Used Auto-Truck Parts 102

1957 PONTIAC ENGINE, EXcellent mechanically, bargain for someone. Must sell. Consider any trade, $175. 264-4289.

1960 CORVAIR ENGINE, COMplete, runs very good, fits any year, $125. 264-4289.

FORD OR CHEVY, MOTORS, JUST rebuilt, some $100, we can install. Terms guaranteed. 537-1117.

New and Used Trucks 103

2 WRECKERS — 1959 FORD ¾-ton 4-wheel drive with snowplow and Canfield towing equipment. 1962 Ford 1-ton wrecker. Ashton equipment. Can be seen at 3389 Orchard Lake Rd., Keego.

1950 CHEVY PICK-UP, REAL GOO $75, Save Auto, FE 5-3278.

1954 FORD ½-TON PICKUP, 6, stick. Runs good, $395. JEROME FERGUSON, Rochester FORD Dealer, OL 1-9711.

1955 CHEVROLET PICKUP WITH utility box, $495. Pete's Motor Sales, FE 4-4193.

JEEP WITH SNOW PLOW; clothes dryer. FE 2-7310.

1955 Jeep Pickup
With the 4-wheel drive, this one and the plow too! Real sharp, only—
$1295
Russ Johnson
Rambler-Pontiac
Lake Orion MY 3-6266

1956 CHEVY, 1½-TON STAKE, 14 ft. diamond plate, excellent condition, Calif. truck. 625-4797.

1957 CHEVY PANEL TRUCK, 13 Myra. 383-0884.

1959 INTERNATIONAL TRACTOR Model 200 with 504 cu. in. engine 1100x20 tires. GR 4-0616 or GR 4-5410.

1959 CHEVROLET ½-TON PICKUP excellent condition, private owner $895. MI 6-2056.

1960 DODGE Pickup
½-ton, radio, heater, one-owner new car trade in. $100 down, $36.62 per month!
PATTERSON
CHRYSLER-PLYMOUTH
VALIANT-DODGE TRUCKS
1001 N. Main St., ROCHESTER
OL 1-8558

1960 CHEVROLET ½-TON PANEL, 6-cylinder, 2-tone green finish. Only $595. Easy terms. PATTERSON CHEVROLET CO., 1000 S. WOODWARD AVE., BIRMINGHAM. MI 4-2735.

1961 ½-TON CHEVROLET, A-1 CONdition. OR 3-3734 after 5 p.m.

New and Used Trucks 103

1961 GMC ½-TON PICKUP, POWER-lock rear axle, 11-inch clutch, heater, $950; 1961 GMC ½-ton pickup, 4-wheel drive, power lock rear axle, heater, $1,325. Call 731-6660 for information.

1962 CORVAN, CLEAN, $1025. EM 3-2054.

1964 CHEVY PICKUP, AUTOMATIC transmission, $1,645.
HURON MOTOR SALES
1501 Baldwin
2 blocks north of Walton
FE 2-2641

G. M. C.
Factory Branch
NEW and USED
TRUCKS
FE 5-9485

FORD ECONOLINE BUS, 1962, EXcellent condition, dependable vehicle for family or business. Will accept reasonable offer. 887-5449.

INTERNATIONAL SCOUT, 1962 Station wagon, 3-seat. Fully upholstered, 20,000 acutal miles, 4-wheel drive. Radio, Warren hubs. Showroom condition, $1,795, $95 down, bank rates.

Autobahn
Motors, Inc.
AUTHORIZED VW DEALER
½ mile north of Miracle Mile
1765 S. Telegraph FE 8-4531

Notice to the Public
1957 Chevrolet ¾ ton pickup. New tires. $397.
LUCKY AUTO SALES
193 or 254 S. Saginaw
FE 4-2214 or FE 3-7853
(Access open to lots while street under construction)

TRUCK SALE
INVENTORY REDUCTION
STAKES & VANS
1960 CHEVY, 16' Stake, V-8, 2-speed
1960 CHEVY, 15' Van, V-8, 2-speed
1959 FORD, F-7 156" wheel base, V-8, 2-speed.
1959 FORD, F-6, 174" wheel base, V-8, 2-speed
1959 INTERNATIONAL, 12-ft. stake, 2-speed.
TRACTORS and DUMPS
1960 GMC, tandem, V-12 Gas.
1957 FORD, F-8, tandem, dump.
1962 FORD, F-850, Tractor, 447 gas.
NEW 64's
Over 30 new trucks, econoline vans, F-100, F-250, F-350 F-600 pickups, cab and chassis and N-850 Tractor.
Big savings — Must go this month
Immediate delivery from stock
We trade.....easy terms.
McAULIFFE
FORD
630 Oakland US-10
FE 5-4101 LI 3-2030

Auto Insurance 104

AUTO INSURANCE
Low Rates for:
Safe Drivers
ALSO
Cancelled and Refused
PAYMENT PLANS AVAILABLE
Stop In Today!
1044 Joslyn Ave.
Frank A. Anderson Agency
FE 4-3535 Pontiac

No Membership Fees
$12.00 QUARTERLY
$25,000 LIABILITY $1,250 MEDICAL
$20,000 UNINSURED MOTORISTS COVERAGE
2 cars $20.00
AETNA AUTO-RITE
Low cost collision and road service
BRUMMETT AGENCY
Miracle Mile FE 4-0589
Next to Pontiac State Bank

Foreign Cars 105

MG-TD LATE 1953, BLACK, $700, 674-0801 after 7 p.m.

1957 MG, $595. FE 2-3225

1959 ENGLISH FORD, A-1 CONDItion, UL 2-1732.

1961 ANGLIA
Just the thing for mom to drive the kids to school in with its tight fisted economy and scuff-proof all vinyl interior. No budget strain with this one, only $397 full price! See it today — with out delay.
LLOYD'S
Lincoln-Mercury-Comet
NEW LOCATION
1250 Oakland Ave.
FE 3-7863

1962 CARAVELLE 2 TOPS, 4 speed, reasonable, Chet. 624-9048.

1963 ZEPHYR AUTOMATIC, 9,000 miles, Ford company car, Only $1,395. JEROME FERGUSON, Rochester FORD Dealer, OL 1-9711.

1963 ALPINE ROADSTER, EXCELlent condition, FE 5-1784 after 6.

Where the Hunt Ends
1963 VW 4-speed, all red, like new, $1,495.
1963 VW 9-passenger Wagon, 1,395
Hunter Dodge
499 S. HUNTER BIRMINGHAM
MI 7-0955

1958 VW, ORIGINAL CAR. VERY nice condition. Must sacrifice, $445, TY 7-6337, Detroit.

Renault
"Authorized Dealer"
OLIVER
BUICK and JEEP
Corner of Pike and Cass
FE 4-1501

New and Used Cars 106

1960 BUICK HARDTOP, AUTOMATIC TRANSMISSION RADIO, HEATER. ABSOLUTELY NO MONEY DOWN. Payments of $38.23 per month. See Mr. Parks at Harold Turner Ford. MI 4-7500.

1961 BUICK LeSABRE, 4-DOOR hardtop. Power steering and power brakes. $1,695.
HURON MOTOR SALES
1501 Baldwin
2 blocks north of Walton
FE 2-2641

1961 BUICK LeSABRE
CONVERTIBLE
A-1 condition - New top - Good tires
Power Steering — Power Brakes — 1 owner — EM 3-2885.

1961 BUICK
One of the finest and most desired of all luxury cars, this Electra 225 is a wonderful example of the coachmakers craft. Certified garage kept, one-owner, this sleek convertible will delight the most discriminating buyer! Any car down, call Mr. Dale, credit coordinator.
LLOYD'S
Lincoln-Mercury-Comet
NEW LOCATION
1250 Oakland Ave.
FE 3-7863

Notice to the Public
1961 Buick Special, 4-door, stick V-8, a sharp little car. Full power $797.
LUCKY AUTO SALES
193 or 254 S. Saginaw
FE 4-2214 or FE 3-7853
(Access open to lots while street under construction)

New and Used Cars 106

1963 BUICK SKYLARK 2-DOOR sport coupe, V-8, automatic, custom top, new spare, radio, whitewalls. 334-8352 after 5 p.m.

1959 CADILLAC
the very last word in luxury and style. This solid turquoise 4-door is a joy to behold from any angle from its like new nylon and leather interior, to its full set of knee deep in tread whitewalls. Any car down and low monthly payments. Call Mr. Dale, credit co-ordinator.
LLOYD'S
Lincoln-Mercury-Comet
NEW LOCATION
1250 Oakland Ave.
FE 3-7863

1950 CADILLAC, 4-DOOR, LOOKS good, excellent motor, $145.
PEOPLE'S AUTO SALES
68 Oakland FE 2-2351

1961 CADILLAC
Convertible
the ultimate in personal transportation. A real prestige car for those who appreciate the finest and yet want to save money. This beautiful "Caddy" is end-of-summer priced at only $1997. Hundreds below market value. Come in and be amazed — Call Mr. Dale, credit co-ordinator—
LLOYD'S
Lincoln-Mercury-Comet
NEW LOCATION
1250 Oakland Ave.
FE 3-7863

1956 CHEVY 2-DOOR BEL AIR. New motor, clutch and transmission. Good tires. OL 1-4341 after 5 p.m.

1957 CHEVY CONVERTIBLE V-8 sharp, silver with new black top and rugs. $525, 693-6526 after 4

1957 CHEVROLET CONVERTIBLE, radio, heater, power steering, power brakes, automatic transmission. Good top and body, no rust. EM 3-2445 after 6:30 p.m.

1957 CHEVY, GOOD CONDITION, $350. 363-4445.

1957 CHEVY V-8 STATION WAGON, very nice inside and out. FE 3-7542 H. Riggins, dealer.

1957 CHEVY 2-DOOR WITH NO money down. Payments of $5.70 weekly. Call Mr. Johnson, MA 5-2604, Haskins Chevy.

GOOD CARS . . .
LOWEST PRICES!
1958 Chevy 2-door, car runs good. Full price, $297.
No Credit Problems with
MARVEL
251 Oakland Ave. FE 8-4079

1958 CHEVY BEL AIR, $275. FE 4-8562

1958 CHEVY, BLUE, AUTOMATIC, 8 cylinder, runs excellently. Full price only $397.
No Down Payment
Buy Here—Pay Here
No Credit Problems
Cooper Motors
4278 Dixie Drayton Plains

1958 CHEVY, 4-DOOR, 6, AUTOMAtic, new rubber, very little rust. $350. OR 3-9594.

1958 CHEVY PICKUP, WITH NO money down, payments of $4.85 weekly. Call Mr. Johnson, MA 5-2604, Haskins Chevy.

1959 CHEVY V8, STICK, GOOD condition, $475. Save Auto, FE 5-3278.

1959 CHEVY CONVERTIBLE, WHITE with red interior, automatic-8, almost like new, $5 down and $24 per month.
No Down Payment
Buy Here—Pay Here
No Credit Problems
Cooper Motors
4278 Dixie Drayton Plains

1959 CHEVY, $100, 1956 BUICK, $50 673-6414.

1959 CHEVY 6, 2-DOOR, STANDARD shift, very nice. FE 3-7542. H. Riggins, dealer.

1959 CHEVROLET, BEL AIR SEdan, has V8 engine with automatic transmission, blue book price, $850. OUR PRICE, $397, weekly payments $4.11.
King Auto Sales
3275 W. Huron St.
FE 8-4088

1959 CHEVY BEL AIR 2-DOOR, 6, stick, radio, runs and drives like new $495. JEROME FERGUSON Rochester FORD Dealer, OL 1-9711.

1960 CORVAIR, AUTOMATIC TRANSMISSION, RADIO, HEATER. ABSOLUTELY NO MONEY DOWN. Payments of $31.19 per month. See Mr. Parks at Harold Turner Ford. MI 4-7500.

1960 CHEVY 6 2-DOOR, RADIO, heater, stick, 1-owner, 36,000 actual miles, priced to sell.
PEOPLE'S AUTO SALES
68 Oakland FE 2-2351

1960 CHEVROLET
Impala 4-door, Powerglide, radio, heater, whitewalls. Guaranteed 2 full years. Very nice inside and out. Easy bank financing. Full Price
$895
STARK-HICKEY FORD
14 Mile Road E. of Woodward
588-6010

1960 CHEVROLET
Impala, 2-door hardtop, V8, automatic transmission, low mileage, white with red trim, sharp, $1,150.
VAN CAMP CHEVY
MILFORD MU 4-1025

1960 CORVAIR, 4-DOOR, AUTOMATic, $845.
HURON MOTOR SALES
1501 Baldwin
2 blocks north of Walton
FE 2-2641

1960 CHEVY WITH NO MONEY down, payments of $8.90 weekly. Call Mr. Johnson, MA 5-2604, Haskins Chevy.

1960 CHEVY IMPALA HARDTOP, 2-door, excellent condition. OR 3-9524.

1960 CHEVY, PARKWOOD WAGON, 6-passenger, excellent condition, $975. 673-2860.

1961 CHEVROLET IMPALA CONvertible. Powerglide, radio, heater, whitewalls. Only $1,495. Easy terms. PATTERSON CHEVROLET CO., 1000 S. WOODWARD AVE., BIRMINGHAM. MI 4-2735.

REPOSSESSION — 1961 CHEVY, NO money down, call Mr. Johnson, MA 5-2604, Haskins Chevy.

1961 CORVAIR MONZA 2-DOOR SEdan. Powerglide. Radio, heater, whitewalls. Black with red interior. Only $1,095. Easy terms. PATTERSON CHEVROLET CO., 1000 S. WOODWARD AVE., BIRMINGHAM. MI 4-2735.

1961 CORVAIR 700 SERIES 4-DOOR sedan, radio, heater, automatic transmission. This automobile is thoroughly reconditioned and ready for the road. $69 down, 24 months on the balance. Ask about our money back guarantee.
VILLAGE
RAMBLER
666 S. Woodward, Birmingham
MI 6-3900

1961 CORVETTE, POWERGLIDE, real sharp, $2,295, MA 5-2603 after 4:30.

1961 CHEVROLET BEL AIR 4-door sedan. 6-cylinder, standard shift, radio, heater, whitewalls. Extra clean. Only $1,095. Easy terms. PATTERSON CHEVROLET CO., 1000 S. WOODWARD AVE., BIRMINGHAM. MI 4-2735.

1961 IMPALA, 2-DOOR HARDTOP, automatic 6, radio, heater. 335-6522.

1961 CORVAIR MONZA 4-DOOR sedan. Automatic transmission. White with red interior, 18,000 actual miles. Only $1,095. Easy terms. PATTERSON CHEVROLET CO., 1000 S. WOODWARD AVE., BIRMINGHAM. MI 4-2735.

Notice to the Public
1961 Corvair, 2-door, automatic transmission. A little jewel. No money down.
LUCKY AUTO SALES
193 or 254 S. Saginaw
FE 4-2214 or FE 3-7853
(Access open to lots while street under construction)

1962 CORVAIR, NO MONEY DOWN, payments of $7.60 weekly. Call Mr. Johnson, MA 5-2604, Haskins Chevy.

1962 CORVAIR MONZA, AUTOMATic, radio, heater, whitewalls, white with red interior. DON'S, 677 S. Lapeer Rd., Orion. MY 2-2041.

New and Used Cars 106

1962 IMAPLA CONVERTIBLE, 327, standard shift, power steering, radio, heater, whitewalls. Solid red with white top. DON'S, 677 S. Lapeer Rd., Orion. MY 2-2041.

1962 CORVETTE CONVERTIBLE, 250 H.P., 3-speed, positraction, radio, heater, whitewalls. Fresh and original. Only $2,695. Easy terms. PATTERSON CHEVROLET CO., 1000 S. WOODWARD AVE., BIRMINGHAM. MI 4-2735.

1962 CORVAIR, 102 HORSEPOWER, 4-speed, very clean, exc. mechanically. New tires, chrome knock-off wheels, $1,175. 264-4289.

1962 CHEVROLET IMPALA SUPER sport convertible. V-8 engine. Powerglide, power steering and brakes, white with red interior. Extra clean. Only $1,895. Easy terms. PATTERSON CHEVROLET CO., 1000 S. WOODWARD AVE., BIRMINGHAM. MI 4-2735.

CORVAIR, 1962, 500, AUTUMN gold, 2-door, radio, heater, white walls, clean. $1,000. 549-6442.

1963 CORVAIR MONZA, EXCELlent condition, $1600. UL 2-4166.

1963 CORVETTE STING RAY, tops, 4-speed. FE 4-7273.

1963 CHEVROLET IMPALA CONvertible, best offer. FE 4-1969.

REPOSSESSION — 1963 CHEVY Wagon, No money down. Call Mr. Johnson, MA 5-2604, Haskins Chevy.

1963 CHEVROLET IMPALA CONvertible. V-8 engine. Powerglide. Power steering, radio, heater, whitewalls. Solid red with black top and interior. Only $3,395, easy terms. PATTERSON CHEVROLET CO., 1000 S. WOODWARD AVE., BIRMINGHAM. MI 4-2735.

1963 CHEVY Bel-Air
4-door with 6-cylinder stick shift, radio, heater, whitewalls, one-owner, extra nice, $1,795.
PATTERSON
CHRYSLER-PLYMOUTH
VALIANT-DODGE TRUCKS
1001 N. Main St., ROCHESTER
OL 1-8558

1963 IMPALA BLACK SPORT COUPE Best offer. 673-1507.

1963 CHEVROLET IMPALA STAtion wagon. V-8 engine. Powerglide, power steering, radio, heater. Azure aqua finish with matching trim. Only $2,295. Easy terms. PATTERSON CHEVROLET CO., 1000 S. WOODWARD AVE., BIRMINGHAM. MI 4-2735.

1963 CHEVY Convertible
With radio, heater, 409 engine, power steering and brakes and a Fire Engine red finish!
$2495
Homer Hight
PONTIAC-BUICK-CHEVROLET
Oxford OA 8-2528

1963 CHEVROLET BEL AIR 4-DOOR sedan, 6-cylinder, Powerglide, radio, heater, whitewalls. Two to choose from. Cordovan brown or azure blue. Only $1,695. Easy terms. PATTERSON CHEVROLET CO., 1000 S. WOODWARD AVE., BIRMINGHAM. MI 4-2735.

1964 CHEVY, 2-DOOR, HARDTOP, dark blue, 4-speed, 409, 425 hp. 411 Positraction, seat belts. 5,000 miles — $2,500. EM 3-3760.

1964 CHEVY
Super Sport
This car has what it takes to make your spine tingle. If you like red blooded excitement this is the car for you! Four-speed, 327 engine, tach and all the goodies. Any old car down, call Mr. Dale, credit co-ordinator —
LLOYD'S
Lincoln-Mercury-Comet
NEW LOCATION
1250 Oakland Ave.
FE 3-7863

1964 MONZA, 2-DOOR, FAWN, 110 h.p. automatic, radio, seat belts, only 2,800 miles. 651-5541.

1964 CHEVY IMPALA, 2-DOOR hardtop, power steering, auto., radio, whitewalls, OR 3-3174.

1964 IMPALA WAGON, FULL POWer and luggage rack, OR 3-4538.

1964 CHEVROLET IMPALA CONvertible. V-8, stick shift, radio, heater, whitewalls. Palomar red with black interior. Only $2,495. Easy terms. PATTERSON CHEVROLET, 1000 S. WOODWARD AVE., BIRMINGHAM. MI 4-2735.

Notice to the Public
1959 Imperial 4-door hardtop. It's a Crown Imperial, one of the best. Nearly show-room condition. 1-owner new car trade in. No money down.
LUCKY AUTO SALES
193 or 254 S. Saginaw
FE 4-2214 or FE 3-7853
(Access open to lots while street under construction)

1962 CHRYSLER NEW YORKER 6-passenger wagon. This car has dual air conditioning, automatic pilot, all power assists, automatic transmission, radio, heater, tinted glass, premium whitewall tires, luggage rack and many other accessories. This car is so fully equipped that the manufacturer's list new car price was over $6,000. Today it can be yours for only $2,495.
BIRMINGHAM
Chrysler-Plymouth
912 S. Woodward MI 7-3214

1961 DODGE (6) 4-DOOR SEDAN with standard transmission, radio, heater and excellent whitewall tires. Exterior finish is a most attractive turquoise with contrasting interior, trimmed in black and silver. An economical family car that is a tremendous value at our price of only $695.
BIRMINGHAM
Chrysler-Plymouth
912 S. Woodward MI 7-3214

1962 DODGE DART 4-DOOR SEDAN, radio, heater, automatic transmission, power steering. A like new one owner Birmingham trade and only $95 down, 36 months on the balance. Ask about our money back guarantee.
VILLAGE
RAMBLER
666 S. Woodward, Birmingham
MI 6-3900

1963 DODGE DART, 2-DOOR, RAdio, heater, automatic, like new. 879-6633.

1963 DODGE RAMCHARGER, 426-425, headers, mag. wheels. 211 S. Saginaw. Spartan Dodge. Ask for Bob.

1955 FORD V-8 ENGINE, RUNS and drives good. $95. JEROME FERGUSON, Rochester FORD Dealer, OL 1-9711.

1955 THUNDERBIRD, $800. EM 3-4624.

1957 FORD, BEST OFFER 673-1823

1957 FORD WAGON WITH NO MONey down. Call Mr. Johnson, MA 5-2604, Haskins Chevy.

1959 FORD, FORD-O-MATIC, RADIO, HEATER. ABSOLUTELY NO Money down. Payments of $20.82 per month. See Mr. Parks at Harold Turner Ford. MI 4-7500.

1959 FORD, STICK, $350.
1959 VW 9-passenger, $375.
Opdyke Hardware FE 8-6686

1960 FALCON, STICK, $295. Pontiac Auto Brokers, Perry at Walton. FE 4-9100.

1960 CHEVY 2-DOOR SEDAN, VERY CLEAN, FULL FACTORY EQUIPment, plus auto $5 down, $29 per month.
VILLAGE
RAMBLER
666 S. Woodward, Birmingham
MI 6-3900

1960 T-BIRD, CLEAN, OWNER, $1,595. 673-0112.

1960 FALCON, RADIO, HEATER, ABSOLUTELY NO MONEY DOWN Payments of $24.07 per month. See Mr. Parks at Harold Turner Ford. MI 4-7500.

1961 Falcon
4-Door, 6-Passenger
Station wagon, blue finish, radio heater, whitewalls, luggage rack. Only $1,095.
BEATTIE
"Your FORD DEALER Since 1930"
ON DIXIE IN WATERFORD
Home of SERVICE after the sale
AT THE STOPLIGHT
OR 3-1291

New and Used Cars 106

Notice to the Public
1959 Ford 4-door station wagon. Just like new. $695 full price. No money down.
LUCKY AUTO SALES
193 or 254 S. Saginaw
FE 4-2214 or FE 3-7853
(Access open to lots while street under construction)

1961 SQUIRE
Long the symbol of wagon excellence this is a classic example of utility combined with style. Finished in glistening black, the squire is at home at work or at the country club. Only $10.87 per week, with no money down, call Mr. Dale, credit co-ordinator—
LLOYD'S
Lincoln-Mercury-Comet
NEW LOCATION
1250 Oakland Ave.
FE 3-7863

1961 FALCON RANCHERO, BEAUTIFUL metallic green, new tires, radio, mint condition. No money down, hurry! This one will not last long.
Autobahn
Motors, Inc.
AUTHORIZED VW DEALER
½ mile north of Miracle Mile
1765 S. Telegraph FE 8-4531

1962 Ford
Country Squire
9-passenger Station Wagon with a black finish, 352 V-8 engine, radio, heater, Cruise-O-Matic, power steering and brakes, whitewalls, $1,995.
BEATTIE
"Your FORD DEALER Since 1930"
ON DIXIE IN WATERFORD
Home of SERVICE after the sale
AT THE STOPLIGHT
OR 3-1291

A 1962 T-BIRD CONVERTIBLE, black with red interior, all power, sacrifice. 334-5114. No dealers.

1962 GALAXIE 500 V-8, AUTOMATIC, power steering and brakes, low mileage! $1,695. JEROME FERGUSON, Rochester FORD Dealer, OL 1-9711.

REPOSSESSION — 1962 FORD CONVERTIBLE, no money down, call Mr. Johnson, MA 5-2604 Haskins Chevy.

1962 Ford
Fairlane 2-Door
with a beautiful blue finish, 6-cylinder engine, radio, heater, only $1,295.
BEATTIE
"Your FORD DEALER Since 1930"
ON DIXIE IN WATERFORD
Home of SERVICE after the sale
AT THE STOPLIGHT
OR 3-1291

1962 FORD, 2-DOOR, 6 STICK, RADIO, low mileage, $995. JEROME FERGUSON, Rochester Ford Dealer, OL 1-9711.

1962 T-BIRD WHITE CONVERTIBLE all power, Cruis-O-Matic, factory air, radio, red leather interior, tinted glass, low mileage, $2,895, UL 2-3863.

1963 FORD GALAXIE 500 4-DOOR hardtop, fully equipped. $2,200. 386 S. Marshall. All day Sat. and week days till 2:00.

T-BIRD, 1963 LANDAU. SUPERB shape. 6,000 miles. Acapulco Blue. Idle 5 months, owner's death, probated. $2,900. MA 6-6098.

1964 FORD 4-DOOR WAGON, V-8 Automatic, radio and only 8,000 miles, $2,595. JEROME FERGUSON, Rochester FORD Dealer OL 1-9711.

New and Used Cars 106

1963 Falcon
4-Door Sedan
blue finish, radio, heater, ford-a-matic, only $1,595.
BEATTIE
"Your FORD DEALER Since 1930"
ON DIXIE IN WATERFORD
Home of SERVICE after the sale
AT THE STOPLIGHT
OR 3-1291

1965 Ford
Mustang
Convertible
V-8 automatic, radio, heater, power steering, power brakes, whitewalls, wheel covers, and accent group.
BOB BORST
Lincoln-Mercury
520 S. Woodward
BIRMINGHAM MI 6-4538

The Hunter's Special!
Jeep station wagon, 1960. Fully equipped, 4-wheel drive, radio, excellent condition, $95 down, choose your own payments.
Autobahn
Motors, Inc.
AUTHORIZED VW DEALER
½ mile north of Miracle Mile
1765 S. Telegraph FE 8-4531

1960 LINCOLN CONTINENTAL Mark V. 2-door hardtop. Completely power equipped. Gotham Gold finish. Immaculate. Only $1,895. PATTERSON CHEVROLET CO., 1000 S. WOODWARD AVE., BIRMINGHAM. MI 4-2735.

1960 MERCURY 2-DOOR, RADIO, heater, automatic transmission. $345 full price, $5 down, 24 months on the balance. Ask about our money back guarantee.
VILLAGE
RAMBLER
47 E. Maple
TROY, MICHIGAN
JU 8-0536

REPOSSESSION — 1960 MERCURY. No money down, call Mr. Johnson, MA 5-2604, Haskins Chevy.

Notice to the Public
1960 Mercury 2-door, radio, heater $497 full price. No money down
LUCKY AUTO SALES
193 or 254 S. Saginaw
FE 4-2214 or FE 3-7853
(Access open to lots while street under construction)

BANKRUPT
NEED A CAR?
1956 to 1960
Chevy - Ford - Plymouth, Etc.
Call Mr. Hart
FE 8-4071
Capitol Auto Sales
312 W. Montcalm

Where the Hunt Ends

1960 Buick 4-door	$1,195
1961 Buick 4-Door	$1,695
1963 Buick 2-door	$2,595
1962 Rambler Wagon	$1,095
1962 Rambler Convertible	$1,095
1960 Chevy 9-passenger	$1,095

Hunter Dodge
499 S. HUNTER BIRMINGHAM
MI 7-0955

New and Used Cars 106

METRO, 1960. WIFE'S CAR, EXTRAS. A-1, clean. 338-8146.

COMET, 1963, 4-DOOR, RADIO, heater, automatic, less than 7,500 miles, excellent condition, $1,375. MI 6-0425.

1963 Mercury
Monterey Sedan
Automatic, power steering, power brakes, radio, heater and sharp. Full price, $1995.
BOB BORST
Lincoln-Mercury
520 S. Woodward
BIRMINGHAM MI 6-4538

1954 OLDS V-8, STICK, RUNS GOOD. Save Auto, FE 5-3278.

1957 Olds "88" 4-Door
Hardtop with automatic, power steering, power brakes, radio and heater. Beautiful red lower with white upper. One owner.
$695
Russ Johnson
Rambler-Pontiac
Lake Orion MY 3-6266

1959 OLDS "98" 4-DOOR HARDTOP, automatic, full power, $995.
HURON MOTOR SALES
1501 Baldwin
2 blocks north of Walton
FE 2-2641

1959 OLDS 88, RADIO, HEATER, AUTOMATIC TRANSMISSION. ABSOLUTELY NO MONEY DOWN. Payments of $31.19 per month. See Mr. Parks at Harold Turner Ford. MI 4-7500.

1960 OLDSMOBILE 98
convertible. Power brakes, steering, seat, windows. New tires. Good condition. Below wholesale. 673-0067.

1962 OLDSMOBILE F-85 CONVERTIBLE. V-8 engine, standard shift. Radio, heater, whitewalls. Solid red finish with matching interior. Only $1,495, easy terms. PATTERSON CHEVROLET CO., 1000 S. WOODWARD AVE., BIRMINGHAM. MI 4-2735.

1962 Olds 88"
4-Door Vista
Wagon. 8 - cylinder hydramatic, power steering and brakes, almost like new. $139 down.
BOB BORST
Lincoln-Mercury
520 S. Woodward
BIRMINGHAM MI 6-4538

Credit or Budget
Problems?
We Can Finance You!
100 Cars to Select From!
Call Mr. Dale
FE 3-7865
LLOYDS

HAUPT PONTIAC
—SPECIALS—

1962 TEMPEST 2-door with vinyl trim, radio, heater, automatic, whitewalls and is extra nice, $99 down. Green finish.

1964 TEMPEST LeMans Convertible radio, heater, whitewalls, automatic transmission, with consule, black in color. 15,000 miles. Extra sharp!

ALL THESE CARS ARE LOW-MILEAGE CARS!
Haupt Pontiac
1 mile north of U.S. 10 on M15
Open MONDAY, TUESDAY and THURSDAYS 'till 9 p.m. MA 5-5566

New and Used Cars 106

1964 OLDS
DEMONSTRATOR, 4,000 MILES, power steering and brakes. Haskins Chevrolet-Olds. MA 5-5071 ask for Cecil.

1957 PLYMOUTH WAGON, $65. FE 3-7295.

1960 PLYMOUTH FURY, 2-DOOR hardtop. Power steering, big engine. Good condition and clean. Brown and white. FE 4-7627.

1960 PLYMOUTH Wagon
with V8 engine, automatic, radio heater, whitewalls, one-owner new-car trade! $100 down, $41.49 per month!
PATTERSON
CHRYSLER-PLYMOUTH
VALIANT-DODGE TRUCKS
1001 N. Main St., ROCHESTER
OL 1-8558

1961 PLYMOUTH BELVEDERE 4-door sedan, radio, heater, automatic transmission. A real buy at $795, $5 down, 24 months on balance. Ask about our money back guarantee.
VILLAGE
RAMBLER
47 E. Maple
TROY, MICHIGAN
JU 8-0536

1963 PLYMOUTH 2-door
with automatic, radio, heater, one-owner new-car trade! Like new $1,695.
PATTERSON
CHRYSLER-PLYMOUTH
VALIANT-DODGE TRUCKS
1001 N. Main St., Rochester
OL 1-8558

1964 PLYMOUTH SAVOY, 2-DOOR, V8 stick, OL 1-1940.

TRANSPORTATION, 1955 PONTIAC, $150. 84 N. Anderson.

1958 PONTIAC, $325. GOOD BUY — at 180 Mt. Clemens.

1958 PONTIAC 2-DOOR HARDTOP tri-power, power steering and brakes, clean. FE 8-9921.

Notice to the Public
1959 Pontiac Bonneville, 2-door hardtop. Automatic transmission, power brakes and steering. Needs some repairs. $497 full price.
LUCKY AUTO SALES
"Pontiac's Discount Lot"
193 or 254 S. Saginaw
FE 4-2214 or FE 3-7853
(Access open to lots while street under construction)

1959 PONTIAC CATALINA, $500 — Very good running condition, clean, 682-6270.

1959 PONTIAC
Catalina 2-door hardtop. Original metallic bronze with contrasting red interior. Has V-8 automatic, radio, and heater. Whitewalls.
Full Price
$695
Easy Bank Financing
STARK-HICKEY FORD
14 Mile Road E. of Woodward
588-6010

1960 PONTIAC, 2-DOOR, AUTOMATIC, first $975. FE 4-5385.

1960 PONTIAC STARCHIEF VISTA, power, low mileage 1-owner, $1,050. OR 3-8146.

1960 PONTIAC 4-DOOR, POWER STEERING. ABSOLUTELY NO MONEY DOWN. Payments of $38.23 per month. See Mr. Parks at Harold Turner Ford. MI 4-7500.

1960 CATALINA CONVERTIBLE good condition. EM 3-4734 after p.m.

-SPECIAL-
1961
PONTIAC
Catalina
STATION WAGON
Has radio and heater and Hydramatic transmission, power brakes and power steering, whitewall tires and luggage rack on top, Easy-Eye glass.
$1795
PONTIAC
RETAIL
STORE
65 Mt. Clemens St.
FE 3-7954
"Home of Wide Track"

BANKRUPT
NEED A CAR?
1956 to 1960
Chevy - Ford - Plymouth, Etc.
Call Mr. Hart
FE 8-4071
Capitol Auto Sales
312 W. Montcalm

CONVERTIBLE SPECIALS

1957 Dodge, 1956 Pontiac	$195 up
1957 Ford, 1953 Cadillac	$195 up
Many others to choose from	$ 35 up
ECONOMY CARS	2335 Dixie

Credit or Budget
Problems?
We Can Finance You!
100 Cars to Select From!
Call Mr. Dale
FE 3-7865
LLOYDS

BRAND NEW 1964's
PLYMOUTH . . . All Models
VALIANT . . . All Models
CHRYSLER . . . All Models
IMPERIAL . . . All Models
$AVE $AVE
$AVE
OAKLAND
Chrysler-Plymouth
724 Oakland 335-949

Closing Out Our
1964 Ramblers
Year-End Discounts
in effect right now
ROSE RAMBLER
8145 Commerce, Union Lake
EM 3-4155

THE HOME OF
Goodwill
and
Top Value
USED
CARS
WILSON
PONTIAC-CADILLAC
1350 N. Woodward MI 4-1930
BIRMINGHAM, MICHIGAN

New and Used Cars 106

1961 Tempest Wagon
With automatic transmission, radio, heater, whitewalls, one-owner, and is a blue beauty!
$995
Russ Johnson
Rambler-Pontiac
Lake Orion MY 3-6266

1962 Pontiac
Catalina 2-Door Hardtop
With a gold finish, radio, heater, automatic transmission, power steering, brakes, whitewalls, only $2,095.
BEATTIE
"Your FORD DEALER Since 1930"
ON DIXIE IN WATERFORD
Home of SERVICE after the sale
AT THE STOPLIGHT
OR 3-1291

1962 PONTIAC
and a hard to find Catalina coupe. Solid tuxedo black with contrasting interior, this one is way under "book" price at only $1,697 full price, call Mr. Dale, credit co-ordinator —
LLOYD'S
Lincoln-Mercury-Comet
NEW LOCATION
1250 Oakland Ave.
FE 3-7863

1962 PONTIAC TEMPEST, 2-DOOR automatic, radio, back-up lights, 21,000 miles, $1,000. FE 5-1585.

1962 TEMPEST LeMANS CONVERTIBLE, red. FE 4-0451.

1963 TEMPEST LEMANS CONVERTIBLE. Automatic, radio, heater, whitewalls. Silver with black interior. New black top. Only $1,695. Easy terms. PATTERSON CHEVROLET CO., 1000 S. WOODWARD AVE., BIRMINGHAM. MI 4-2735.

1962 BONNY
Pontiac's finest in baby blue with matching blue interior, and wall-to-wall deep pile carpeting. This luxurious car has every power assist at the driver's command to make owning this "BONNY" a thrilling experience. Any old car down and 36 months on balance. Call Mr. Dale, credit co-ordinator—
LLOYD'S
Lincoln-Mercury-Comet
NEW LOCATION
1250 Oakland Ave.
FE 3-7863

REPOSSESSION — 1963 PONTIAC Tempest LeMans Convertible. No money down. Call Mr. Johnson, MA 5-2604. Haskins Chevy.

1963 TEMPEST LEMANS COUPE. Stick-shift on the floor, V8 engine, black with red bucket seats. Radio, whitewalls, plus all factory extras. Low mileage, gorgeous condition. For the most particular buyer. No money down.
Autobahn
Motors, Inc.
AUTHORIZED VW DEALER
½ mile north of Miracle Mile
1765 S. Telegraph FE 8-4531

1963 PONTIAC CATALINA 4-DOOR, power brakes, steering, automatic transmission. $2,295. 5370 Dixie Hwy.

"Two Chiefs Need Homes"
yes, we have 2 Grand Prix coupes to choose from, and it's hard to tell which one is the sharpest. Select from polar white or copper tone. Both can be purchased with any old car down. Call Mr. Dale credit co-ordinator—
LLOYD'S
Lincoln-Mercury-Comet
NEW LOCATION
1250 Oakland Ave.
FE 3-7863

1963 PONTIAC CATALINA CONVERTIBLE, all power, $2350. FE 4-7482 after 6.

1963 PONTIAC CATALINA, LIKE New, 9,450 miles, $2,100. UL 2-3125.

1963 CATALINA WAGON, 6-PASSENGER, radio, heater, auto, power brakes and steering, rear glass, 15,000 miles. FE 8-8663.

15 Olds—5 Ramblers
MUST GO ! ! ! !
No reasonable offer
—REFUSED—
—Instant Financing—
BANK RATES
See Us Now—For
The Buy of The Year!
Houghten & Son
528 N. Main OL 1-9761
ROCHESTER

THEY MUST GO

1959 Pontiac and 1959 Mercury.	
1955 and 1956 Chevy	$45 to $95
1955 Dodge and 1955 Plym., $45 each.	
1963 Rambler and 1957 Cadillac.	
1960 Chevy and 1957 Chevy.	
5 Fords, 1955 to 1958	$95 up
4 Plymouths, 1956 to 1958	$145 up
ECONOMY CARS	2335 DIXIE

1964 RAMBLER Close-Out
—NOW GOING ON—
Top Trade-In Allowance
See
BILL SPENCE
for That Rambler!
6673 Dixie Hwy.
Chrysler-Plymouth-Rambler-Jeep
Clarkston MA 5-5861

New and Used Cars 106

1963 Bonneville
2-DOOR HARDTOP
Radio, heater, automatic, power steering, power brakes and 1 full year warranty, $179 down.
BOB BORST
Lincoln-Mercury
520 S. Woodward Birmingham
MI 6-4538

1963 PONTIAC
a 4-door sedan, tastefully done in red and white with matching trim, this car still in factory warranty, for your protection. Any old car down and low monthly payments. Call Mr. Dale, credit co-ordinator—
LLOYD'S
Lincoln-Mercury-Comet
NEW LOCATION
1250 Oakland Ave.
FE 3-7863

1964 CATALINA, POWER, $2,300, EXTRA clean. 673-6782.

1964 PONTIAC CATALINA 4-DOOR radio, heater, power. $2,575. OR 3-3061.

1964 LeMANS 2-DOOR HARDTOP. Power steering and brakes. Aqua. FE 5-3820.

1964 TEMPEST LeMANS, V-8, AUTOMATIC with console. $2,350. OR 3-6390.

PONTIAC — 1964 GRAND PRIX. Power steering, brakes, antenna tinted glass, tilt wheel, auto. transmission, aluminum wheels, white nylons, nocturne blue, 6,700 miles, $3495. After 6 p.m. 338-9414 and weekends. 2639 Colby, Bloomfield Hills.

1964 PONTIAC BONNEVILLE CONVERTIBLE, sharp, 7,600 miles, aluminum wheels, power, $3,150. 644-4918.

1964 GRAND PRIX. IMMACULATE. Nocturne blue, white interior. 4-speed. Power. Radio. Many extras. Must sell. Getting married. Best offer around $3,100. OR 3-2287.

1964 PONTIAC STATION WAGON, power brakes and steering. OR 3-5015.

1964 BONNEVILLE 4-DOOR, HARDTOP, automatic, power steering, brakes, 6,800 miles, $2,925. FE 4-2489.

1964 PONTIAC CATALINA STATION wagon, excellent condition, full power, radio and heater. Call OR 3-9166 or LI 8-6775.

1964 PONTIAC CATALINA, HYDRAMATIC, 6,000 miles loaded. 682-5852.

1964 GRAND PRIX. AUTOMATIC, 5,800 miles. FE 5-0672.

1964 CATALINA SPORTS COUPE, exceptionally clean. FE 4-1417.

1964 GRAND PRIX, 4-SPEED transmission, only 4500 miles. Call 332-0892 after 6 p.m.

1964 BONNEVILLE 4-DOOR. ALL power, low mileage. FE 5-7524.

1964 PONTIAC CATALINA CONVERTIBLE, $2750. 731-6448.

BIRMINGHAM TRADES
Every used car offered for retail to the public is a bonafide 1-owner, low mileage, sharp car. 1-year parts and labor warranty.

1963 BUICK LeSabre	2,695
1962 INVICTA Custom	$2,195
1959 BUICK 2-door	$ 795
1960 BUICK hardtop	$1,195
1963 BUICK 2-door	$2,695
1961 BUICK convertible	$1,695
1963 BUICK Wildcat	$2,895
1963 BUICK 2-door	$2,295
1960 LeSABRE 4-door	$1,195
1960 OLDS "98" 2-door	$1,395
1962 BUICK 4-door	$1,895
1963 FORD wagon	$1,795
1962 BUICK Special	$1,495
1962 BUICK wagon	$1,695
1962 GRAND PRIX	$2,295
1962 PONTIAC 4-door	$1,795
1962 OLDS "98" 4-door	$2,495
1960 OLDS 4-door	$1,295
1963 OLDS 2-door	$2,595
1963 LeSABRE hardtop	$2,695
1961 FALCON, stick	$ 795
1963 WILDCAT convertible	$3,095
1960 FORD 2-door	$ 795
1957 OLDS, like new	$ 595
1962 BONNEVILLE	$2,295

FISCHER
BUICK
515 S. Woodward
Birmingham MI 4-9100

New and Used Cars 106

1964 GTO. 1959 BONNEVILLE CONVERTIBLE. OR 3-2944.

1964 GTO 2-DOOR HARDTOP. FE 4-7046 after 6.

1964 CATALINA 4-DOOR. LOADED. $2,600. OR 3-8657.

1959 RAMBLER CLASSIC 4-DOOR station wagon, full price $395, $5 down, 24 months on balance. 1-year guarantee. Ask about our money back guarantee.
VILLAGE
RAMBLER
47 E. Maple
TROY, MICHIGAN
JU 8-0536

1955 SMALL NASH. $125
682-6339

1961 RAMBLER 2-DOOR, RADIO, heater, automatic transmission. This car looks and drives like a new one. Only $795 full price, $29 down, 24 months on the balance. Ask about our money back guarantee.
VILLAGE
RAMBLER
666 S. Woodward, Birmingham
MI 6-3900

BANKRUPT
NEED A CAR?
1956 to 1960
Chevy - Ford - Plymouth, Etc.
Call Mr. Hart
FE 8-4071
CAPITOL
AUTO SALES
312 W. Montcalm

Credit or Budget
Problems?
We Can Finance You!
100 Cars to Select From!
Call Mr. Dale
FE 3-7865
LLOYDS

Hilltop
Auto Sales, Inc.
You Can
BUY
With No
Money Down
No Credit Problems
Spot Delivery!

'58 Chevy 2-door	$ 295
'57 Pontiac, hardtop, power	$ 350
'56 Buick Wagon, factory air	$ 395
'60 Chevy 2-door	$ 795
'60 Corvair, red automatic	$ 795
'62 Chevy 2-door	$1545
'61 Pontiac, convertible	$1595
'62 Chevy II Wagon	$1595
'62 Chevy Wagon	$1895
'64 Chevy Impala Hardtop	$2595
'64 Pontiac Bonneville	$3195
'64 Olds Starfire	$3395
'64 Corvette, 4-speed	$399

—Lot Special—
'59 Ford convertible, red and white, extra sharp, full power.
$795
962 Oakland
FE 4-9969

New and Used Cars 106

1961 Rambler
American 2-Door
with a sharp green finish, radio heater, only $795.
BEATTIE
"Your FORD DEALER Since 1930"
ON DIXIE IN WATERFORD
Home of SERVICE after the sale
AT THE STOPLIGHT
OR 3-1291

1962 RAMBLER, NO MONEY DOWN — payments of $6.90 weekly. Call Mr. Johnson, MA 5-2604, Haskins Chevy.

1962 RAMBLER CLASSIC 4-DOOR, reclining seats, radio, 1 owner. GOOD CAR. $875. OL 2-0392.

CLOSE-OUT, NEW CARS AND demos. Plenty of quality used cars. KEEGO PONTIAC SALES.

1963 RAMBLER CLASSIC 4-DOOR station wagon, radio, heater, automatic transmission, power steering, 2 to choose from. These low mileage official cars carry a factory warranty, and only $119 down. 36 months on the balance. Ask about our money back guarantee.
VILLAGE
RAMBLER
666 S. Woodward, Birmingham
MI 6-3900

SUPERIOR
RAMBLER
550 Oakland Avenue
FE 5-9421

JEROME
OLDS & CADILLAC
New Car Savings. . . .Today
CALL FE 3-7021

Suburban Olds
Birmingham Trades
100%
WRITTEN
GUARANTEE
Every car listed carries this guarantee. Take the guesswork out of buying. Get one of our Certified Used Cars! Bank rates.

1960 OLDS "98"
4-door Hardtop, 5-way power, factory air conditioning. The right kind.

1962 OLDS Convertible
F-85, V-8, automatic, radio, heater and whitewalls. Only $1,595.

1963 BUICK LeSabre
Convertible. All power, Sharp. Birmingham car. New Car Warranty.

1961 T-BIRD
Automatic, radio, heater, power. Jet black with red interior. $2,095.

1964 OLDS Demos.
HT Convertible "88", "98" Cutlass Sport Coupes. New car warranty. Large savings.

1962 CHEVY
9-passenger station wagon, V-8 automatic, power, sharp one owner $1,995.

Quality Used Cars
at Lower Prices!
565 South
Woodward
Birmingham
MI 4-4485

FIRST of the WEEK Specials

1960 T-Bird
Convertible
With radio, heater, automatic transmission, power steering, brakes and windows. Beautiful burgundy finish, white top!
$1591

1960 Buick
Convertible
With a jet black finish, automatic, power steering.
$1333

1962 Ford
9-Passenger Wagon
Country Sedan, dark blue, whitewalls, automatic, V-8 engine!
$1777

1961 T-Bird
Hardtop
With radio, heater, power steering, brakes and windows. All leather trim, tu-tone paint! Only
$1994

1963½ Ford
2-Door Hardtop
With radio, heater, power steering and brakes and whitewalls. Only—
$2222

1962 Ford
2-Door Hardtop
Galaxie "500" with radio, heater, automatic, whitewalls. It's a real sharpie at only—
$1749

1963 Falcon
2-door Sedan
With the gold finish, economy special. Only—
$1399

1961 Falcon
2-door Sedan
With a nice light green finish, deluxe trim, automatic transmission. Now—
$891

1964 Ford
Galaxie 500
4-Door Sedan with V-8 engine, automatic, whitewalls, gold finish, less than 7,000 miles!
$2666

1961 Ford
Fairlane 4-door
With V-8 engine, Cruise-O-Matic transmission, power steering, brakes and seats. Beautiful bronze finish! Only—
$1089

1963 Ford
Fairlane 500 Hardtop
2-Door with a beautiful jet black finish and red trim, V-8 engine, automatic transmission, brand new whitewalls! Only—
$1749

1962 Ford
Galaxie 500 4-door
With V-8 engine, automatic, sandstone tan finish, and power steering. Just—
$1691

AS IS SPECIALS
1954 CHEVY 2-DOOR
$189.00
1955 OLDS 4-DOOR
HARDTOP — $69.00
1959 DODGE 2-DOOR
$199.00

Open 'til 9:00
Mon.—Tues.—Thurs.
John
McAuliffe
FORD
630 OAKLAND AVE.
FE 5-4101

CLEAN-UP SALE
ALL CARS MUST GO!

WE'RE MOVING TO OUR NEW LOCATION SOON, SO WE MUST CLEAR OUR LOT

1961 CHEVROLET Bel Air 2-Door. Automatic, radio, heater, whitewalls. Red and white beauty. One owner $1495

1961 FORD GALAXIE 2-Door. Standard transmission, V-8, power steering. Dark blue, matching trim. A real hot number ..$1295

1962 BUICK LeSABRE Hardtop. Power steering and brakes, Dynaflow, radio, heater, whitewalls. A one-owner, traded in on new car $2195

1963 CHEVROLET BEL AIR Wagon, 4-Door. V-8 engine, air conditioning. 13,000 guaranteed actual miles. New factory warranty. $2295

1963 PONTIAC CATALINA 2-Door Hardtop. Power steering and brakes, Hydramatic, radio, heater and whitewalls. White with red interior. New car factory warranty $2595

1961 PONTIAC Hardtop. Power steering and brakes, Hydramatic, radio, heater and whitewalls. Cordovan finish with matching trim $1695

1963 OLDS 4-Door Hardtop. Power steering and brakes, Hydramatic, radio, whitewalls. Maroon leather interior. $2695

1962 PONTIAC BONNEVILLE, 4-Door Hardtop. Power steering and brakes, Hydramatic. Marlin blue with matching trim $2195

1961 PONTIAC BONNEVILLE Convertible. Power steering and brakes, Hydramatic. Black with white top and maroon leather interior $1895

1958 CHEVROLET 2-door sedan. Automatic, 6-cylinder, blue finish. Buy as is, no guarantee, it's your baby $195

1962 RENAULT Deluxe 4-Door. Powder blue finish and most economical. Low price of ...$895

1963 CORVAIR MONZA 2-Door. 4-speed transmission with shift on the floor. A real beauty .$1795

1961 PONTIAC BONNEVILLE Convertible. Has radio, heater, full power, automatic transmission, whitewalls. Sunfire with black top. Extra sharp $1895

1960 CHEVY IMPALA Hardtop with power steering, automatic transmission, radio, heater, whitewalls. White with red interior. $1295

1960 PONTIAC CATALINA 2-Door Hardtop. Power brakes and steering, Hydramatic, maroon finish. 27,000 actual miles. A beauty at $1395

1963 OLDS DYNAMIC Hardtop. Power steering and brakes, Hydramatic, radio, heater and whitewalls $2595

1963 PONTIAC CATALINA Convertible. Red with white top, low mileage, a one-owner and priced right at $2695

1963 TEMPEST 2-Door with black finish and red interior. A most economical car and ready to go $1495

1963 BUICK LeSABRE 4-Door Hardtop with power steering and brakes, Dynaflow, radio, heater and whitewalls. New car warranty $2695

1963 CHEVY BEL AIR Wagon. 13,000 guaranteed actual miles. New car warranty $2295

1963 PONTIAC BONNEVILLE Convertible. Power steering and brakes, AM-FM radio, aluminum wheels and hubs, new car warranty $2995

1962 CHEVY BEL AIR 4-Door Sedan. Runs and drives like new. Locally owned and only ..$1695

1960 OLDS 4-Door Hardtop. A beautiful white car with 22,000 miles. All the extras, double power $1495

1959 PONTIAC BONNEVILLE Hardtop with power steering and brakes, Hydramatic, whitewalls, 35,000 actual miles. A real beauty $1195

1960 PLYMOUTH BELVEDERE 2-Door Hardtop. Automatic, radio and heater. Red and white finish. One owner. Most economical and the price is right $595

1964 PONTIAC BONNEVILLE Convertible. Power steering, brakes, windows and antenna. Hydramatic, radio, heater, whitewalls. New car warranty ..$3395

1962 PONTIAC BONNEVILLE 2-Door Hardtop. Power steering and brakes, Hydramatic, radio, heater, whitewalls. Maroon finish and matching leather trim ..$2295

1963 PLYMOUTH 4-Door Sedan. Standard transmission, 6-cylinder, radio, heater, whitewalls. Yes, most economical with 12,000 actual miles $1695

1962 TEMPEST 2-Door. Family size car with the big car ride. 21,000 actual miles. White with blue trim $1195

1961 PONTIAC BONNEVILLE Convertible. SPECIAL BUILT. Power steering, brakes, windows and antenna. Bucket seats, aluminum wheels, and many more accessories $2195

SHELTON
PONTIAC-BUICK
OL 1-8133
223 MAIN ROCHESTER

—REPOSSESSIONS—
BANKRUPTCIES, STORAGE CARS, ETC.
TAKE OVER PAYMENTS
WITH ABSOLUTELY
NO MONEY DOWN

Car	Price	Week	Car	Price	Week
'59 PONTIAC Catalina	$697	$6.14	'57 BUICK 4-Door Hardtop — Air Conditioned	$397	$3.14
'59 MERCURY 2-Door Hardtop	$397	$6.14	'58 CHEVY Bel Air	$597	$4.72
'58 CHEVY 8 — Automatic	$197	$1.63	'59 CHEVY Stick	$397	$3.14
'61 VALIANT Nice Car	$697	$6.14	'58 OLDS 2-Door Hardtop	$397	$3.14

CAPITOL AUTO SALES
LIQUIDATION LOT
Located ½ Block off Oakland
312 W. Montcalm
FE 8-4071

OLIVER BUICK
– HOME OF BUICK-RENAULT-OPEL-JEEP –
210 Orchard Lake FE 2-9165

1962 BUICK Special 2-door V-6, auto.	$1455	1961 BUICK Special Wagon, V-8, auto.	$1488
1960 LeSABRE 2-door hardtop, power	$1495	1961 BUICK Electra 4-door hardtop	$1895
1962 CORVAIR Coupe, Stick, white	$1095	1959 WILLYS Pickup, with plow	$ 595
1964 RENAULT R-8 black, 4,000 miles	$1395	1961 IMPALA 2-door, automatic, power	$1395
1961 RAMBLER Classic 4-door, blue	$ 595	1964 WILDCAT, 4-door, power, green	$2895
1963 RIVIERA 2-door hardtop. Bronze	$3295	1962 BUICK Special 4-door, power, white	$1595
1963 WILDCAT 4-door hardtop, power	$2795	1963 JEEP Wagoneer, power, blue	$2595
1959 MERCURY 4-door hardtop, power	$ 595	1962 MERCURY Convertible, yellow	$1695
1960 ELECTRA Convertible, bucket seats	$1495	1960 BUICK Invicta 4-door, power, blue	$1295

—Television Programs—

Programs furnished by stations listed in this column are subject to change without notice.

Channel 2—WJBK-TV Channel 4—WWJ-TV Channel 7—WXYZ-TV Channel 9—CKLW-TV Channel 56—WTVS

TV Features

Dem Platform Parley

By United Press International

OUTER LIMITS, 7:30 p.m. (7) Amusement park customers are shocked to find that "Space Ride" is the real thing.

WAGON TRAIN, 8:30 p.m. (7) Wagon master (Jack Kelly) is accused of abandoning his train, leaving passengers to die.

ANDY GRIFFITH, 9:30 p.m. (2) Andy and Barney are taken in by smooth con girl (Susan Oliver) being held in Mayberry jail.

DEMOCRATIC CONVENTION, 9:30 p.m. (4) Highlights of today's hearing of Democrats' platform committee, on video tape.

BREAKING POINT, 10:00 p.m. (7) When parishioner (Telly Savalas) shows priest his bleeding hands—sign of association with some aspect of Christ—priest responds in a hurry.

MONDAY EVENING

6:00 (2) (4) News, Sports, Weather
(7) Movie (In Progress) "Voodoo Tiger"
(9) Magilla Gorilla
6:30 (9) 87th Precinct
Imaginative crook sends police on wild goose chase. (Repeat)
(56) Cultures
6:45 (7) News
7:00 (2) Highway Patrol (Repeat
(4) Lawman
Laramie marshal hears man is being followed by a murderer. (Repeat)
(7) (Color) Adventures
Waterskier is human kite.
7:30 (2) To Tell the Truth
Panelists Robert Q. Lewis, Tom Poston, Kitty Carlisle, Phyllis Newman.
(4) (Color) Movie
"The Racers" (1955) Kirk Douglas, Bella Darvi, Lee J. Cobb. Dog causes race driver to crash car, but dog's owner buys him a new one.
(7) Outer Limits
Carnival space ride turns out to be the real thing. (Repeat)
(9) Movie
"Hearts Divided" (1936) Dick Powell, Marion Davies, Charlie Ruggles, Claude Rains. Musical concerning Napoleon's brother who comes to America to negotiate the Louisiana Purchase.
8:00 (2) I've Got a Secret
Guest is actress Bette Davis.
(56) Antiques
8:30 (2) Vacation Playhouse
Married engineering student wonders if he should quit school and take job. (Repeat)
(7) (Color) Wagon Train
Wagon master is accused of deserting his wagon train. (Repeat)
9:00 (2) Danny Thomas
Italian singer prefers popular music. (Repeat)
(9) Under One Roof
9:30 (2) Andy Griffith
Pretty prisoner is suspected jewel thief. (Repeat)
(4) (Special) Democratic Convention
Highlights of Platform Committee hearings.
(9) Explorations
10:00 (2) East Side, West Side
Study of slum family used as a political tool. (Repeat)
(4) (Color) Sing Along With Mitch
(7) Breaking Point
Man is confused and goes to priest when hands start bleeding. (Repeat)
(9) Dr. Finlay's Casebook
Woman leaves her husband just before baby is born.
11:00 (2) (4) (7) (9) News, Weather, Sports
11:25 (9) Movie
"My Dream is Yours" (1949) Jack Carson, Doris Day, Lee Bowman. Talent agent works with unknown singer.
11:30 (2) Steve Allen
(4) (Color) Johnny Carson
(7) Movie
"Wolf Larsen" (1958) Barry Sullivan, Peter Graves. Jack London tale of a ship with a bestial skipper.
1:00 (2) Peter Gunn
(4) Best of Groucho
(9) Featurette

TUSEDAY MORNING

6:15 (2) Meditations
6:20 (2) On the Farm Front
6:25 (2) News
6:30 (2) Summer Semester
(4) Classroom
(7) Funews
7:00 (2) News
(4) Today
Report on a New York beauty salon for men.
(7) Johnny Ginger
7:10 (2) Fun Parade
8:00 (2) Captain Kangaroo
(7) Big Theater
8:30 (7) Movie
"China Girl" (1942) Gene Tierney, George Montgomery, Lynn Bari. American and Chinese girl find romance in Mandalay.
5:55 (9) Morgan's Merry-Go-Round
9:00 (2) Movie
"They Met in Argentina" (1941) Maureen O'Hara, James Ellison. Story of oil wells, race horses and romance.
(4) Living
(9) Kiddy Cornre
9:30 (9) Jack La Lanne
10:00 (4) Make Room for Daddy
Pat wants to cancel wedding. (Repeat)
(7) Girl Talk
(9) Robin Hood
Young Knight loves the fair Rowena, but her her father has promised her to the lord of the realm.
10:30 (2) I Love Lucy
Lucy schemes to make Ricky more popular. (Repeat)
(4) (Color) Word for Word
(7) Price is Right
(9) Movie
"Child in the House" (English: 1956) Phyllis Calvert, Eric Portman. Lonely child misses her father.
10:55 (4) News
11:00 (2) McCoys
Grampa goes into the egg business. (Repeat)
(4) Concentration
(7) Get the Message
Panel Mel Torme, Joan Fontain, Godfrey Cambridge, Diane Baker.
11:30 (2) Pete and Gladys
Wedding chest expected to bring luck. (Repeat)
(4) (Color) Jeopardy
(7) Missing Links
Guests Tom Poston, Robert Q. Lewis, Phyllis Diller

TUESDAY AFTERNOON

12:00 (2) Love of Life
(4) (color) Say When
(7) Father Knows Best
College students assign Betty a steady date. (repeat)
(7) Royal Canadian Mounted
12:25 (2) News
12:30 (2) Search for Tomorrow
(4) (color) Truth or Consequences
(7) Ernie Ford
(9) People in Conflict
12:45 (2) Guiding Light
12:55 (4) News
1:00 (2) December Bride (Repeat)
(4) News
(7) Movie
"Rose of Washington Square" (1939) Tyrone Power, Al Jolson, Alice Faye. Musical star falls in love with a man with criminal inclinations.
(9) Movie
"Nine Lives Not Enough" (1941) Ronald Reagan, Joan Perry, Faye Emerson. Whodunit about a brash young reporter.
1:10 (4) Eliot's Almanac
1:15 (4) Topic for Today
1:30 (2) As the World Turns
(4) (color) Let's Make a Deal
1:55 (4) News
2:00 (2) Password
Guests Carol Burnett, Dick Patterson
(4) Loretta Young
Husband's timidity threatens marriage. (repeat)
2:20 (7) News
2:30 (2) Hennesey
Woman doctor gives lectures. (repeat)
(4) Doctors
(7) Day in Court
2:55 (7) News
3:00 (2) To Tell the Truth
(4) Another World
(7) General Hospital
3:15 (9) News
3:25 (2) News
3:30 (2) Edge of Night
(4) (color) You Don't Say
(7) Queen for a Day
(9) Vacation Time
4:00 (2) Secret Storm
(4) Match Game
(7) Trailmaster
Religion interferes with treating woman with a broken leg. (repeat)
4:25 (4) News
4:30 (2) Movie
"Bodyguard' (1948) Lawrence Tierney, Priscilla Lane. Man tries to clear himself of murder charge.
(4) (special) Convention Preview; Peace Corps Director R. Sargeant Shriver scheduled as witness.
(9) Hercules
5:00 (4) Color George Pierrot Views of Nigeria
(7) Movie
"Amazon Quest" (1949) Tom Neal, Carole Mathews. Man travels to Brazil to clear his father.
(9) Popeye
5:15 (56) Americans at Work
5:30 (56) What's New
5:55 (2) Weather
(4) Carol Duvall

Connie Francis Weds Public Relations Man

ESSEX FALLS, N.J. (AP)—Connie Francis and Richard Kanellis, a public relations agent, are honeymooning in Miami today.

The 26-year-old singer and Kanellis, 33, were married Saturday at the home of the bride's parents, Mr. and Mrs. George Franconero, in Essex Falls.

—Radio Programs—

WJR(760) WXYZ(1270) CKLW(800) WWJ(950) WCAR(1130) WPON(1460) WJBK(1500) WHFI-FM(94.7)

TONIGHT

6:00—WJR, News
WWJ, News
WXYZ, News
CKLW, News
WJBK, News, Robert E. Lee
WCAR, News, Joe Bacarella
WPON, News, Music
WHFI, News
6:15—CKLW, Eye Opener
WJR, Sports
WWJ, Sports
6:30—WXYZ, Alex Dreier
CKLW, GOP Convention
WWJ, Business
WJR, Business
WHFI, Music for Moderns
6:45—WXYZ, News
WWJ, Three-Star Extra
WJR, Lowell Thomas
CKLW, Fulton Lewis
7:00—WWJ, News Emphasis
WXYZ, Ed Morgan
CKLW, Terry Knight
WCAR, Boyd Carender
WJBK, Jack the Bellboy
7:05—WPON, Bob Greene Show
7:15—WXYZ, Russ Knight
WWJ, Phone Opinion
8:30—WWJ, Negro Speaks
9:00—WWJ, To Be Announced
9:30—WWJ, World News
9:45—WWJ, Music Scene
10:00—WJR, Kaleidoscope
WWJ, News, Music Scene
11:00—WWJ, News, Sports
CKLW, World Tomorrow
WJR, News, Sports
11:15—WCAR, Public Service
11:25—WCAR, Boyd Carender
11:30—WJR, Music
WWJ, Music Scene
CKLW, Music 'til Dawn
WCAR, News, Sports

TUESDAY MORNING

6:00—WJR, Voice of Agric.
WXYZ, Fred Wolf, Music, News
WWJ, Farm News
CKLW, Farm, Eye Opener
WPON, News, Country Music
WMFI, McLeodsville, U.S.A
6:30—WJR, Music Hall
WWJ, Roberts
CKLW, Eye Opener, David
WPON, Jerry Whitman
7:00—WPON, News, Whitman
WHFI, Larry Payne, News
8:00—WJR, News, Guest
WCAR, News, Martyn
8:30—WJR, Music Hall
9:00—WJR, News, Harris
CKLW, Mary Morgan
WHFI, News, McLeod
9:30—WJR, Lee Murray
WXYZ, Breakfast Club
CKLW, Joe Van
10:00—WJR, News, Karl Haas
WWJ, News, Ask Neighbor
WXYZ, Dave Prince, Music, News
WJBK, News, Reid
WPON, News, Ron Knight
10:30—CKLW, Kennedy Calling
11:00—WJR, News, Arthur Godfrey
CKLW, Time to Chat
WJBK, News, Avery
11:30—CKLW, Joe Van

TUESDAY AFTERNOON

12:00—WJR, News, Farm
WWJ, News, Fran Harris
CKLW, News, Grant
WCAR, News, Purse
WHFI, News, Burdick
12:30—WJR, Bud Guest
CKLW, Joe Van
1:00—WJR, News, Art Linkletter
1:30—WJR, Garry Moore
2:00—WJR, News, Wood
WWJ, News, Friendship Club
WXYZ, Sebastian, Music, News
WJBK, News, Lee
WPON, News, Bob Lawrence
2:30—CKLW, Shiftbreak
3:00—WJR, News, Fashion
CKLW, Davies
3:30—WJR, Music Hall
4:00—CKLW, News, Davies
WWJ, News, Bumper Club

Soviet 'Cats' Want to Play 'Real Jazz'

COPENHAGEN, Denmark (AP) — Now that they've gotten out of the bag, two Soviet "cats" said today they would like to go to the United States to play "real jazz."

★ ★ ★

After their arrival by plane from Tokyo where they left a touring Soviet variety troupe, the defecting musicians said they had been practicing jazz more or less secretly in Moscow for several years.

★ ★ ★

Bassoonist Igor Berecshtis, 31, said the urge to play "real jazz" overwhelmed him and his companion, clarinetist Boris Midney, 27. He said they met American jazz men during Benny Goodman's visit to the Soviet Union two years ago.

U.S. officials accompanied the musicians from Tokyo, where they requested political asylum Thursday.

'HELPING OUT'

A U.S. spokesman said American officials in West Germany would be "helping out" while the two await a final reply to their request for political asylum.

First Jump Is Fatal for KC Parachutist

HIGGINSVILLE, Mo. (AP)—Wallace Dale Whitzel, 26, of Kansas City plunged to his death Sunday on his first parachute jump.

★ ★ ★

Don Cooper, president of a sky-diving club and pilot of the jump plane, said Whitzel leaped at 2,700 feet and opened his parachute. The small pilot chute which pulls out the big one became entangled in his arm, Cooper said, and Whitzel waited too long to open his reserve chute.

GOP Campaign School for Governor Hopefuls

PITTSBURGH (AP) — Republican gubernatorial candidates from east of the Mississippi were in Pittsburgh today for a two-day campaign school conducted by party experts and some GOP incumbents.

The school, sponsored by the Republican National Committee, is to give instruction on campaign financing, scheduling, press relations, polls, advertising and other matters.

Lodge Explains SE Asia Policy

PARIS (AP) — Henry Cabot Lodge, former U.S. ambassador to South Viet Nam, was received today by acting French Foreign Minister Louis Joxe to explain details of U.S. policy in Southeast Asia.

Lodge is on a tour of West European capitals as a special emissary of President Johnson. Paris is his first stop.

Lodge was accompanied to the foreign ministry by U.S. Ambassador Charles Bohlen. Charles Lucet, the ministry's director of political affairs, also sat in on the talk.

Lodge was received by Joxe, who is acting for both vacationing Foreign Minister Maurice Couve de Murville and Premier Georges Pompidou.

★ ★ ★

President Charles de Gaulle's view of the situation in Southeast Asia differs from that of the United States.

ASKS MEETING

De Gaulle has called for a new meeting of the 1954 Geneva Conference on Indochina. The United States has rejected such a meeting, which Johnson has said would "ratify terrorism."

De Gaulle also has called for an end to the fighting and the removal of foreign influence in the region.

2nd Flame Honors JFK

ATLANCTI CITY, N.J. (AP)—Another eternal flame in memory of the late President John F. Kennedy burns in front of Convention Hall, where the Democratic National Convention opens next Monday.

The flame, similar to that at the grave of the assassinated president in Arlington National Cemetery, is at the base of a bust of Kennedy, unveiled yesterday.

About 5,000 persons watched Gov. Richard J. Hughes light the flame.

Crossword Puzzle

ACROSS

1 "A — House"
6 "—.Gabbler"
11 Circumstance
12 Once more
13 Whole
14 Walks lamely
15 Changed
16 Grape concentrate
17 Forest creature
18 Chatter (coll.)
21 Acquire
22 Strange
23 Pronoun
25 Before
26 Reverential fear
27 Beach
29 Black buck
31 Big size (ab.)
32 Pinch
33 Composer
35 Boys' organization (ab.)
38 Siouan Indian
39 Along with (prefix)
40 "— Gyunt"
41 Trundle ore
43 Napping
46 Australian horse (coll.)
48 Relate
49 Expiate
50 Outdoes
51 Affirmative votes
52 Gaze fixedly

DOWN

1 Dimpled
2 Water animal
3 Den
4 Italian coins
5 Large hammer
6 Boy's nickname
7 Protection
8 Hurt
9 Ladles
10 Handled
11 Cut out
11 Fuss
19 Passage
20 Confederate general
23 Small branches
24 Masculine appellation
26 Symbol for arsenic
28 Mariner's direction
29 Locate
30 Graceful males
32 Ibsen country
34 Habituates
35 Bug
36 Withers
37 Knack
40 Pincer
42 Unaspirated
44 Barber's cry
45 Silk-gold fabric
47 Legal point

Answer to Previous Puzzle

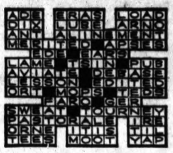

IBSEN'S WORKS

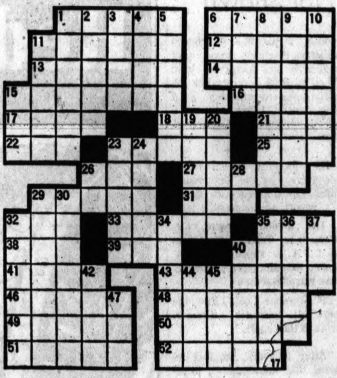

In Foreign Policy Discussion

Humphrey Warns Against Rash Acts

LOS ANGELES (AP) — Sen. Hubert H. Humphrey said today it would be a tragedy if "rash words here at home were to inspire rash actions in Southeast Asia."

In a speech prepared for the Los Angeles Town Hall, the Minnesota Democrat, frequently mentioned as a possible running mate for President Johnson, warned that there is no quick or easy victory to be won in Southeast Asia.

★ ★ ★

"The independence and security of South Viet Nam will be achieved only in a hard, costly, complex struggle — which will be waged chiefly in South Viet Nam," he said.

"One would hope that discussions here at home during an electoral campaign would not lead to misunderstandings abroad. It would be a tragedy if rash words here at home were to inspire actions in Southeast Asia."

NO REFERENCE

Humphrey did not refer to the Republican party or to its presidential nominee, Sen. Barry Goldwater of Arizona, by name.

He noted Johnson's speech last week before the American Bar Association in which the President cited "the dangers imposed by those impulsive spokesmen who are eager to enlarge the conflict in Southeast Asia."

★ ★ ★

"The events of the past two weeks do not alter the basic fact that the war will be won or lost in South Viet Nam," Humphrey said. "This remains the principal battlefield and this will be the scene of victory or defeat."

"This does not mean — as our action in the Gulf of Tonkin indicated — that North Viet Nam will remain a privileged sanctuary regardless of provocation," he said. "Further attacks will be met with equal firmness. We dare not ignore such aggression."

NO 'PAPER TIGER'

Humphrey said U.S. actions in the Gulf of Tonkin during the past two weeks following attacks on American warships from North Vietnamese PT boats "demonstrate to our friends that our power remains preeminent and our devotion to freedom firm, and to our foes that the United States is no 'paper tiger'."

Treats Snake Bite, Travels 50 Miles

ALBANY, Ga. (AP) — Mayor James V. Davis is recovering satisfactorily at a hospital from a snake bite.

Davis was bitten Saturday by a water moccasin in a remote area 50 miles northwest of here, he said.

The mayor used his snake bite kit to treat himself, then walked for an hour and a half back to his car and drove to Albany.

Miami Beach's police department has 45 employes for every 10,000 residents, the highest proportion of any tourist city. Atlantic City with 43 and Washington, D.C., with 42 per 10,000 are next.

Movie Star to Play Part in Presidential Campaign

By EARL WILSON

NEW YORK — Do you think TV and film stars should go out electioneering in the President Johnson-Sen. Goldwater battle?

WILSON

"I've often castigated Show Business people, like Frank Sinatra and Janet Leigh, for campaigning openly," Polly Bergen told me at Lindy's.

"But all of a sudden I feel VIOLENT, I've changed my philosophy. This campaign's too important. If I have any ability to sway people, I'm going to use it!"

Polly refused to say — for publication — whom she'll stump for in the California campaign, though you might be able to guess. Her movie, "Kisses for My President," with Polly as the first female Chief Executive, and Fred MacMurray as the President's husband, opens Aug. 21, just before the Democratic convention.

"I don't want to get the picture involved, but once it's opened and established, I'll get very active," she said.

★ ★ ★

"Do you think all actors should campaign?" I asked.

"I've always felt actors should listen to people who are authorities on politics," she answered. "If you are poltically educated enough to answer both sides, and only then, do you have a right to campaign."

★ ★ ★

"And do you think you are educated enough?" I asked Polly.

"NO,"—she jabbed me in the ribs—"but I'm going to anyhow!"

★ ★ ★

THE MIDNIGHT EARL . . .

★ ★ ★

Jackie Kennedy's expected to campaign actively for **Bobby** for the U. S. Senate in N.Y., and Democrats feel her glamour and popularity will also help the national picture . . . **Dolores Grey's** mother **Barbara** had a very serious open-heart operation in Houston . . . There was such screaming when the **Beatles'** movie opened, that **Fran Jeffries**, who anticipated it, wore earmuffs (mink, of course) . . . **Edwin Peron's El Morocco** takes a vacation until Sept. 9, and soon after, if all goes well, London club owner **John Mills** will take over.

Bobby Baker was at the Little Club, with **Nate Dolin**, the ex-baseball magnate . . . **Fred F. Finkelhoffe** said at P.J's he's making a comeback as a producer, hoping to get **Jed Harris** to direct. **Jed's** got a new book, "Life Among the Goyim". . . . Rush right now to see **Sandu Scott** and the Scotties at the Latin Quarter. **Sandu**, in slacks, is a sexciting torrent of talent.

★ ★ ★

TODAY'S BEST LAUGH: The raving beauties this year are those who aren't finishing first in the beauty pageants.

WISH I'D SAID THAT: "Oh, what is so bare as a dame in August?"

(The Hall Syndicate, Inc.)

PLUMBING DISCOUNTS
3-Piece BATH SET
White or Colored Only $59.95
NEW TOILET
Free Standing $16.95
EXTRA SPECIALS!
Laundry Tray & Trim $19.95
Stainless Steel Sinks $22.95
Bathtubs, Irreg. .... $10.00 up
Shower Stall With Trim 32.95
Built-in Washbasin .... $2.95 up
2 Part Kitchen Sinks ...... $2.95 up
ALL KINDS PIPE AND FITTINGS. WE CUT AND THREAD
Save PLUMBING
841 Baldwin
FE 4-1516 or FE 5-2100
OPEN MON., SAT. 5:30 P.M.; WED. & FRI. EVES. 'TIL 8:30

ATTENTION GM Employees
Free!
1 Automatic Humidifier with the installation of any new furnace sold during the week of August 17th.
100,000 B.T.U. DELCO GAS FURNACE
$169.00
GM DELCO-HEAT
Product of General Motors
O'BRIEN HEATING
371 VOORHEIS RD.
FE 2-2919
Our Operator on Duty After Store Hours

Air Conditioner
GE 4,000 BTU
ONE ONLY
$119.95
TERMS AVAILABLE
Hampton's
ELECTRIC COMPANY 825 W. Huron FE 4-2525

UNLIMITED SOFT WATER
RUST-FREE
$3 PER MONTH
We Service All Makes
WATER KING SOFT WATER CO.
Division of Mich. Heating, Inc.
88 Newberry St. FE 8-6621

BIG SAVINGS!
1963 Models Must Go
● RANGES ● WASHERS
● REFRIGERATORS
SWEET'S RADIO & APPLIANCE
422 W. Huron 334-5677

No Mortgage is Necessary to
PAY OFF YOUR BILLS and REMODEL YOUR HOME!
Let Us Show You How to Combine Your Bills Into One Low Monthly Payment to Fit Your Budget
EXAMPLE PLAN
Bills $2,000
Remodeling $2,000
TOTAL $4,000
Monthly Payments as Low as $40
No Bills for 6 Months
● Aluminum Siding ● Attic Rooms ● Recreation Rooms ● Furnaces ● Tile Work ● Additions
● Foundations ● Kitchens ● Bathrooms ● Roofing ● Dormers ● House Raising
FE 4-4138
Call Collect Or Mail Coupon
WOODFIELD CONSTRUCTION, 15 W. Lawrence St

Rusk Warns Dems Against 'Reckless' Foreign Policy

WASHINGTON (AP) — Secretary of State Dean Rusk warned today against "reckless words or deeds" while telling Democratic platform writers "we do approach our problems soberly and responsibly."

With this claim of balance in the pursuit of foreign affairs, Rusk launched the platform committee's formal work of writing a party declaration for the presidential campaign.

* * *

A roaring debate over foreign policy seems assured. The Republican platform charges the Johnson administration with "weakness before communism" while some Democratic spokesmen have said a Goldwater administration foreign policy would be dangerously impulsive.

NO MENTION

Rusk never mentioned Sen. Barry Goldwater of Arizona, the Republican presidential nominee, in his prepared testimony.

* * *

"President Kennedy faced the missiles in Cuba and President Johnson the attacks on American naval vessels in the Gulf of Tonkin," Rusk said. "We do not draw back from the confrontation between the free world and the world of coercion."

* * *

He went on: "Only once in history, in October 1962, (the date of the Cuba missile crisis) have nuclear powers come face to face with imminent possibility of nuclear exchange.

"It is not an experience to be lightly repeated."

'GOOD RESULTS'

Insisting that "our basic national policies are producing good results," Rusk said: "This is no time either to quit, or to indulge in reckless deeds or words which would cost us the confidence of both allies and other free nations and stimulate irrational action by our adversaries.

"Under President Lyndon B. Johnson, we are on the right track. Let us keep on it."

* * *

Rusk said this country wants "victory for peace and freedom." But, he said, it must be won without a great war if possible — "The devastation of a nuclear war is not the sort of 'victory' we want."

"Therefore," the secretary continued, "our policy toward our Communist adversaries is something more than implacable hostility. We must stop Communist aggression. At the same time, we must seek areas of possible agreement on matters of common interest and mutual advantage.

OPEN SOCIETIES

"We, must also do what we can to encourage trends toward independent and more open societies within the Communist world."

D.C. Dream Comes True; Loop Road Is Set to Open

WASHINGTON (AP) — A new 65-mile beltway encircling the nation's capital is opened to traffic today.

The $189-million high-speed artery bypasses the traffic clot of the inner city and cuts through the sluggish crawl of the urban sprawl.

It is designed as a boon to distance travelers seeking to avoid involvement in the metropolitan morass.

It brings into closer relationship the business and social interests of the capital's satellite communities.

It already has generated shopping centers and service establishments and enhanced property values along its route.

36-YEAR DREAM

The dream of a fast and comfortable passage around Washington — beset by government-inspired traffic and complicated by circles and parks — has been germinating for more than 36 years.

As far back as 1928 officials of the National Capital Park and Planning Commission asked Congress for a by-pass around the district, whose highways even then were considered crowded. Congress failed to approve the plan, but the idea did not die.

Actually, the gigantic undertaking was beyond the reach of neighboring Maryland and Virginia until passage of the federal Highway Act of 1956 which allowed the federal government to pay 90 per cent of the cost of interstate highway projects.

Removal of barricades on the last portion of the Maryland section today completes what is known as the outer loop.

INNER LOOP

Still to come is an inner loop of throughways piercing the heart of the capital. This is planned as a complex of depressed roadways, including a tunnel under the Lincoln Memorial, another at the foot of the Capitol and a network of ramps on the Washington side of the new Theodore Roosevelt Bridge that spans the Potomac River to Virginia.

Opening of the new beltway advances the centrifical theory of traffic flow already in use in Boston and Baltimore, the only urban centers the Bureau of Public Roads lists as true beltway cities.

However, the bureau's list of cities planning circumferential highways is growing. It includes Cincinnati, Columbus and Dayton, Ohio; Atlanta, Ga., Dallas, Tex., Detroit, Mich., Houston, Tex., Indianapolis, Ind., Louisville, Ky., Minneapolis-St. Paul, Minn., Providence, R. I., St. Louis, Mo., Salt Lake City, Utah and San Antonio, Tex.

'Cancer Link to Cigarettes Not Shown'

NEY YORK (AP) — A tobacco industry research group says studies it has sponsored have failed to show a direct link between cigarette smoking and lung cancer, heart and circulatory ailments or stomach ulcers.

* * *

The group's annual report yesterday was the first issued since the U.S. surgeon general's report seven months ago.

The industry group, the Council for Tobacco Research — U.S.A., is supported by tobacco manufacturers, growers and warehousemen.

Dr. Clarence Cook Little, the council's scientific director, wrote in the report:

* * *

"After 10 years, the fact remains that knowledge is insufficient either to provide adequate proof of any hypothesis or to define the basic mechanisms of health and disease with which we are concerned."

REDUCE
EAT and LOSE
UP TO 6 LBS. A WEEK

CAPSULES! Easier to take and more effective than the powdered and liquid food supplement, and costs less including Capsules suited to you INDIVIDUALLY by Lic. Physician, M.D. No Gastritis or irregularity with Medic-Way caps. DON'T DIET—JUST EAT! As thousands have done, you can lose 5, 50 or 100 lbs. and KEEP IT OFF! MEDIC-WAY

MEDIC-WAY 335-9205

7 Offices in Oakland and Wayne Counties — One in Miracle Mile

"You Meet the Nicest People on a Honda"

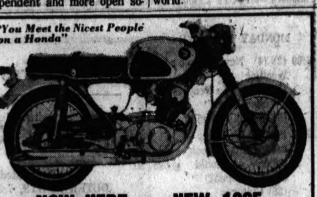

NOW HERE . . . NEW 1965
HONDA SUPER HAWK . . . . $665 F.O.B.

MODEL CB-77, 305 cc. Designed for high speed cruising and competition, the CB-77 Super Hawk utilizes the famous Honda 305cc, 180 degree crank, 4-stroke O.H.C. twin-cylinder engine that produces 27.4 H.P. at 9,000 R.P.M. Double leading-shoe brakes both front and rear of 8" diameter. The CB-77 for sport or touring is one of the most versatile motorcycles in the world. Smooth, sure, powerful — it's the choice of the experts. Electric starter.

$57.00 DOWN $9.00 A WEEK

ANDERSON SALES & SERVICE

230 E. Pike St. FE 2-8309

LEASE 1965
Volkswagen
DELUXE SEDAN
$50 PER MONTH
Fully Equipped
Free Downtown Parking
Free Loaner
LOW RATES ALL MAKES
PRUDENTIAL AUTO LEASING
Phone MI 4-0323

BRAND NEW TYPEWRITERS
Famous Name Brands
at a very low, low, price ONLY! $33.50

Parts & Service Available On All Typewriters

BRAND NEW, 1964 AUTOMATIC ZIG-ZAG
NECCHI Sewing Machine
Since 1876
Only $38.50

Amazing! Look What It Does
- Initials
- Appliques
- Makes Buttonholes
- Sews on Plastic
- Monograms
- Sews on Buttons
- Darns
- Blind Stitches

WHITE'S FINEST QUALITY Fully Guaranteed

Free Home Demonstration Within 25 Mile Radius

New 7-Foot Vacuum Cleaner Hose

Braided Cloth, All Rubber
(no plastic or vinyl)
Exchange with Your Old Reusable Hose Ends $4.95
Regular $7.50

Come In or Free Delivery
Parts and REPAIR SERVICE
ON ALL CLEANERS

Disposable Bags—Hoses—Brushes—Belts—Attachments—Etc
"Rebuilt by Curt's Appliances Using Our Own Parts"

ELECTROLUX

FULLY GUARANTEED
Attachments Included
$1.25 Week
$14.95

Free Home Demonstration OR 4-1101
Within 25 Mile Radius

CURT'S APPLIANCES
Factory Authorized White Dealer
6481 HATCHERY ROAD OR 4-1101
West on M-59 to Airport Rd., North to Hatchery
Turn West 2 Blocks on Hatchery Rd.
Open Monday and Friday 'til 9 P.M.

You Can Count on Us . . . Quality Costs No More at Sears

New ALLSTATE Station Wagon Tires
Reduced for the First Time

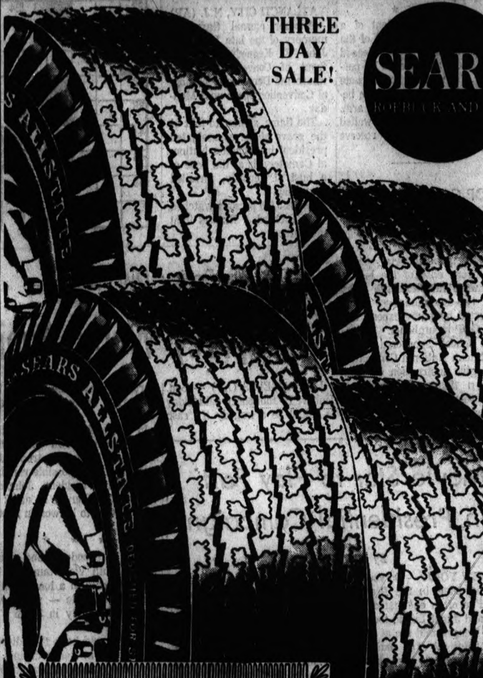

THREE DAY SALE!

SEARS ROEBUCK AND CO.

A 4-Ply Nylon Cord Tire with 6-Ply Rating

Guaranteed Against All Failures For Life of Tread
NO LIMIT ON TIME OR MILEAGE, PLUS
A 33-Month Guarantee Against Wear Out

$28.95 Tubeless Blackwall, 6.50x13

$20

Plus Fed. Tax — No Trade-In Required

- This tire is specially designed for Station Wagon hauling and driving
- Narrow style whitewalls are crack-resistant, and easy-to-clean
- Unique construction makes it ride pillow soft

On Sale Tonight, Tuesday and Wednesday

Tubeless Blackwalls			Tubeless Whitewalls		
SIZE	Reg. No Trade-In Price, Each Plus Fed. Tax	Sale No Trade-In Price, Each Plus Fed. Tax	SIZE	Reg. No Trade-In Price, Each Plus Fed. Tax	Sale No Trade-In Price, Each Plus Fed. Tax
6.50x13	28.95	$20	6.50x13	31.95	$23
7.50x14	30.95	$23	7.50x14	33.95	$26
8.00x14	33.95	$25	8.00x14	36.95	$28

ALLSTATE Passenger Tire Guarantee

TREAD LIFE GUARANTEE AGAINST ALL FAILURES
Every ALLSTATE tire is guaranteed against all failures from road hazards or defects for the life of the original tread. If tire fails, we will—at our option—repair it without cost, or, in exchange for the tire, we will replace it charging only for tread worn (charge will be a pro-rata share of exchange price).

TREAD WEAR GUARANTEE
We guarantee tread life for the number of months designated. If tread wears out within this period, return it. In exchange, we will replace it charging the current exchange price less a set dollar allowance.
°Exchange Price is regular retail price plus Federal Excise Tax less trade-in at time of return (no trade-in deduction on snow tires)

NO MONEY DOWN on Sears Easy Payment Plan

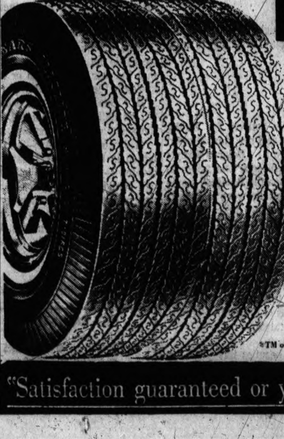

Sears Also Has Specially Engineered Tires for CADILLACS, THUNDERBIRDS

Guaranteed To Wear 27 Months

FOR CADILLACS
8.00x15 Tubeless Whitewalls
31.95*
8.20x15 . . . . 32.95
*Tubeless Whitewalls — Ea. Plus Tax, No Trade-In Required
Precision tire built like the tires that came on your automobile when it was new Tyrex® rayon cord. Narrow-style whitewalls.

FOR THUNDERBIRDS
8.00x14 Tubeless Whitewalls
27.95
Each, Plus Fed. Tax
No Trade-In Required
This tire is designed to harmonize with the unique construction features of the car. Narrow-style whitewalls. Tyrex® rayon cord.

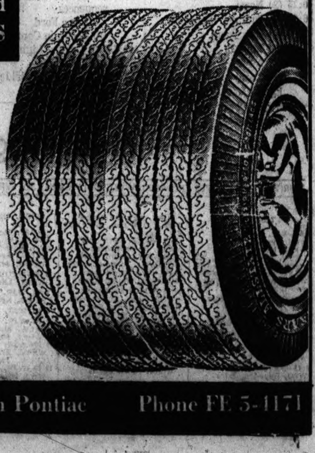

®TM of Tyrex, Inc

Auto Accessories, Perry St. Basement

"Satisfaction guaranteed or your money back" SEARS Downtown Pontiac Phone FE 5-1171

The Weather
U.S. Weather Bureau Forecast
Fair
(Details Page 2)

THE PONTIAC PRESS

VOL. 122 NO. 165 ★★★★★ PONTIAC, MICHIGAN, MONDAY, AUGUST 17, 1964 —40 PAGES ASSOCIATED PRESS UNITED PRESS INTERNATIONAL 10¢

ONE COLOR
MAKE OVER PAGES

Hoffa Gets 5-Year Term

Gets Fine of $10,000

CHICAGO (AP)—Teamster President James R. Hoffa was sentenced today for four concurrent terms of five years in prison for fraud in obtaining huge loans from his union's multimillion-dollar pension fund. He was also fined $10,000.

CHICAGO (AP) — James R. Hoffa, Teamsters Union president, convicted July 25 of a scheme to defraud a $280-million union pension fund, is due to appear for sentencing today.

★ ★ ★

Hoffa was convicted on three maximum of 20 years in prison and $13,000 in fines by U.S. Dist. Judge Richard B. Austin, who presided over the three-month trial.

Also to be sentenced are Hoffa's six codefendants in the trial, who were each found guilty of at least one count of conspiracy and one count of fraud.

Hoffa was convicted on three counts of fraud and one of conspiracy.

★ ★ ★

The men were convicted of fraudulently arranging more than $20 million in loans from the pension fund and illegally diverting more than a million to their own use.

On Aug. 10, attorneys for Hoffa and the others filed a lengthy motion for acquittal or new trial in the case.

Fifty-six listed reasons for acquittal included what was alleged to be prejudicial humor by Judge Austin. Austin will rule on the motions today.

The conviction last month was Hoffa's second within six months. In March, he was found guilty of jury tampering in Chattanooga, Tenn., and was sentenced to eight years in prison on the charge. He has appealed that decision.

★ ★ ★

Besides Hoffa, the others to appear for sentencing are:

Benjamin Dranow, a former Minneapolis, Minn., businessman now serving a term in federal prison for tax evasion and fraud; Calvin Kovens, a Miami Beach, Fla., contractor; Zachary Strate Jr., a New Orleans, La. builder; Abe I. Wienblatt of Miami Beach, a retired New York furrier; Samuel Human, a Miami Beach real estate operator; and S. George Burris, a New York accountant.

AP Photofax

STUMPIN' PARTNERS—Lynda Bird Johnson holds a barbecued rib as she sits by Charlotte Ford, daughter of Henry Ford II, at a plush Long Island barbecue rally of Young Citizens for Johnson yesterday. More than 1,000 attended the affair, hosted by Miss Ford and actor Paul Newman. It is one of several rallies being sponsored throughout the country by the group.

More Tips Come In

Boat Death Reward $2,700

Rewards for information leading to the conviction of those responsible for the boat hit-run death of Alan L. Akerley total $2,700.

The amount has prompted scores of additional tips to police who are still seeking the occupants of the boat which rammed into the 20-year-old swimmer on Aug. 3 at Cass Lake.

★ ★ ★

The Pontiac Press is offering $1,000 for the arrest and conviction of any or all guilty parties. Law enforcement officers as well as private citizens are eligible, and in cases where more than one party claims the money, final decision will be made by the county's Probate Court judges.

Another $1,000 has been offered by attorney Irwin I. Cohn of West Bloomfield Township; $300 by Sylvan Lake builder Samuel G. Warwick; $300 by the weekly boating newspaper Marina News; and $100 by a Waterford Township resident.

★ ★ ★

Additional reward offers should be made to Sheriff Frank Irons and a certified check for the amount sent to him.

Claims Goldwater on Main Track as He Modifies Views

WASHINGTON (AP) — Senate Republican Leader Everett M. Dirksen of Illinois said today he believes Barry Goldwater has put his presidential campaign "on the main track" by modifying his position on major issues.

Sen. Jacob K. Javits, R-N.Y., agreed that Sen. Goldwater "has given himself a much better billing for the campaign."

But Javits said in a separate interview Goldwater "now has to travel the route" to show that he really means to reject extremism, push civil rights and work for world peace.

Speaking for the small band of Republicans who still have not agreed to campaign for the national ticket, Javits said: "We are going to stay where we are while we observe how he travels the route. We welcome the changes in words and intentions. Now let's see about the performance."

Dirksen, who put Goldwater's name in nomination at the San Francisco convention despite their differences over civil rights legislation, said reaction from across the country indicates the Arizonan satisfied most elements of the party with the statments he made last week at a GOP leadership conference in Hershey, Pa.

★ ★ ★

"Sen. Goldwater has bettered his chances for election," Dirksen said.

FIRE BLASTS

Democratic big guns, led by President Johnson, fired blasts at the Republican candidate over the weekend.

Johnson told a news conference Saturday that Goldwater has done "a disservice to our national security. A disservice to peace, and for that matter, a disservice to the entire free world" by saying the President seemed to authorize the use of nuclear weapons in his orders for retaliation against North Viet Nam.

By name Johnson accused both Goldwater and the GOP vice presidential nominee, Rep. William E. Miller of New York, of making loose charges. The President said he had specified "conventional weapons only" in his orders.

The Goldwater camp fired back immediately with a statement that "now perhaps the President will attempt to explain whether his advance

(Continued on Page 2, Col. 3)

Viet Leader Tightens Grip

Khanh Near Dictator; Cabinet to Be Named

SAIGON, South Viet Nam (AP)—With his grip on the government tightened by election to the presidency, Maj. Gen. Nguyen Khanh plans to appoint a war cabinet to concentrate on the campaign against the Communists.

Khanh stepped up from premier after South Viet Nam's 62-man military junta approved a new constitution yesterday creating a presidential system with near-dictatorial power for the president in an emergency.

The junta placed only one restraint on Khanh. It insisted on a constitutional provision requiring the president to consult with the junta — the Military Revolutionary Council — before issuing decrees.

Asked if he intended to take the role of military dictator, Khanh replied: "For six months I have been head of a totalitarian regime without being totalitarian. I can head a dictatorial regime without being a dictator."

★ ★ ★

Government sources said Khanh probably will name cabinet members within a week.

A ranking minister commented: "It will be like reshuffling a deck of cards, but all the cards will remain in the deck."

Khanh replaced Maj. Gen. Duong Van Minh, who held the presidency as figurehead chief of state. Although Minh remains as an adviser to the government, the shakeup removed the popular general from the center of power.

Minh, a key figure in the overthrow of the Ngo Dinh Diem regime last November, lost control of the military junta in Khanh's coup d'etat Jan. 30 but retained his titular office. Some observers suggested that Minh may have incurred Khanh's disfavor by showing sympathy to the French proposal for the neutralization of Viet Nam.

As for the possibility of a more active U.S. role in South Viet Nam, Khanh said "Everything we do is done in close cooperation with American authorities. All military tasks will depend on the requirements of the situation."

Police patrolled Saigon in unusually large numbers Sunday night, particularly near Minh's home. However, the capital was calm.

Three Killed on Roads in County

The Traffic accidents in Oakland County took the lives of a Clawson mother, her infant son and a 19-year-old Lake Orion youth yesterday, bringing the county's highway oll to 116 for the year.

A Bloomfield Township couple was also killed yesterday in a head-on collision near Corbin, Ky.

Dead on arrival at William Beaumont Hospital in Royal Oak last night were Mrs. Charles L. Carter, 39, of 79 W. Tacoma, Clawson, and her eight-month-old son, Amon.

They were killed when the car in which they were riding ran off the right side of the road near the intersection of Maple and Crooks, struck a culvert and rolled over several times.

The driver, Charles L. Carter Sr., 39, sustained a broken clavicle and facial cuts in the accident, which occurred about 10:45 p.m.

He was listed in satisfactory condition at Beaumont Hospital this morning.

Three other Carter children, escaped injury in the crash. Troy police said Mrs. Carter and the infant were thrown from the vehicle.

Also dead on arrival at Beau-

(Continued on Page 2, Col. 8)

Special for August: Open Bowling, 4 Lines for $1. 300 Bowl, Primrose Lanes. —adv.

In Today's Press

Goldwater
See strong poll in upped Dixie voting — PAGE 5.

State Riches
Gross product higher than many nations' — PAGE 31.

Foreign Policy
Rusk warns of "reckless' words, deeds—PAGE 40.

Area News 21
Astrology 30
Bridge 30
Comics 30
Editorials 6
Markets 32
Obituaries 33
Short Story 22
Sports 25-27
Theaters 28
TV & Radio Programs 39
Wilson, Earl 39
Women's Pages .... 18—19

Big Three' Package' Delivered to UAW

DETROIT (AP)—A wide range of economic improvements, including higher wages, larger pensions and earlier retirement, were offered the United Auto Workers today by the industry's Big Three — General Motors, Ford and Chrysler.

For these, the companies proposed three-year contracts to replace similar ones expiring two weeks from today.

There was no comment from union sources, pending study, but UAW President Walter P. Reuther forecast beforehand the offers "will not be realistic."

Increased vacation and holiday pay also were offered by the automakers, along with a proposal to refund the tuition of any employes furthering their education through spare-time studies.

The offers, presented separately, virtually paralleled each other, as first company proposals did in 1961. The union never has accepted as final a first offer.

All three companies limited their offers to economic areas.

No mention was made of at-the-plant working agreements which supplement the national contracts, and an area in which the union has raised some of its most strenuous demands thus far.

Negroes Riot Near Chicago

25 Are Arrested, Pair Shot in Melee

DIXMOOR, Ill. (AP) — One thousand angry Negroes rioted for five hours last night before 200 police with shotguns restored order to this predominantly Negro suburb south of Chicago.

More than 50 persons — most of them white — were injured when Negroes stoned them in their autos.

Twenty-five Negroes were arrested after the first racial outbreak in the Chicago area this summer.

A Negro and a white man were shot but not seriously injured. At least 39 persons required hospital care. Four were hospitalized in good condition.

Seven of the injured were under 10 years old. One was a 7-week-old infant.

AREA BLOCKADED

At the height of the rioting, police blockaded the six-block area where about 20 autos were stoned. Tear gas bombs were used to break up the mobs.

"There was terrific violence in those streets," said Lt. Mervin Horsmann of the sheriff's police of Cook County. "We expect it to continue."

Sheriff Richard B. Ogilvie, in charge of the policemen at the riot scene, estimated 1,000 Negroes took part.

Ogilvie ordered a heavy patrol in the neighborhood to prevent further rioting.

NEGRO ACCUSED

Police said the disturbance had been brewing since Saturday night when a Negro woman was accused of trying to steal a bottle of gin from a liquor store.

Negroes said the woman was beaten by the white store owner in the quarrel.

Protesting Negroes demonstrated Saturday night and returned last night in greater force.

"The civil rights leaders lost control," said Horsmann, who had been on duty in the area for two days.

Cyprus Greeks Urge Red Deal

Ask Makarios to Go to Moscow for Arms

NICOSIA, Cyprus (AP) — Bouyed by a pledge of Soviet support, Greek Cypriots are urging President Makarios to go to Moscow and negotiate an arms deal with the Russians.

★ ★ ★

Greek Cypriots of every political shade jubilantly greeted the Soviet Union's offer to help if Cyprus is invaded, and Soviet Premier Khrushchev's warning to Turkey that an attack on Cyprus might boomerang.

The right-wing weekly Ethniki hailed the weekend development as "a great turning point" for the Greek Cypriot cause. It even suggested that Makarios, a Greek Orthodox archbishop, bring Communists into his cabinet to show his gratitude. Other editorials called upon Makarios to fly immediately to Moscow.

There has been no official response to the Soviets. One report said Foreign Minister Spyros Kyprianou would leave for Moscow Friday to begin talks on military aid.

The U.N. peace effort suffered an unexpected setback when

(Continued on Page 2, Col. 5)

Nab Ex-Con After Chase

An ex-convict, fleeing with $543 from an armed robbery in Flint, was captured by state police Saturday afternoon after a wild chase and gun battle in Waterford Township.

★ ★ ★

Held in the Oakland County Jail on $50,000 bond is Marvin James Jessee Jackson, 38, of Detroit.

After his capture, Jackson, who fired three shots at state trooper Howard Kelly during the chase, was arraigned before Waterford Township Justice John E. McGrath on a charge of assault with intent to commit murder.

A preliminary examination was set for Aug. 25.

★ ★ ★

State police from the Pontiac Post were alerted that a lone bandit who robbed the Hamady Market was headed toward Oakland County in a 1964 blue Comet.

HEADS SOUTH

Kelly spotted the car at 3:10 p.m. on I-75 and took chase. He radioed other cars and they closed in as Jackson left the expressway and headed south on Dixie toward Drayton Plains.

★ ★ ★

After a high-speed chase, Jackson hit a car driven by Mildred Lloyd, 58, of 6828 Hatchery at Frembes and Dixie.

★ ★ ★

Abandoning his stolen car, Jackson ran behind the Pontiac Tobacco and Candy Co. building where he surrendered after he and Kelly exchanged nine shots.

Every Lead Being Checked

Comb Registrations for Hit-and-Run Craft

Tips in connection with the Aug. 3 death of a Cass Lake swimmer who was struck by a power boat still are coming to the Oakland County Sheriff's Department in heavy volume.

★ ★ ★

A total of $2,700 in reward money for information leading to those responsible for the hit-run death of Alan Akerley has prompted a continuous flow of information from citizens.

Sheriff's officers are checking every lead received from the public.

An intensive investigation of registrations for boats matching the description of the hit-run craft also is being conducted.

★ ★ ★

Akerley, 20, of 2184 Park Circle, Keego Harbor, was killed while swimming about 9 p.m. in a marked-off "safety" area near Dodge State Park No. 4.

OUT OF PATH

Just before he was struck by the large inboard boat, Akerley managed to push his swimming companion, Sheila Brennen, 17, of 125 Chewton, Bloomfield Township, under water and out of the path of the boat.

Miss Brennen described the boat as possibly a Chris-Craft and brown in color. There were four to six persons aboard, she added.

Blazed GM Track From Dakota

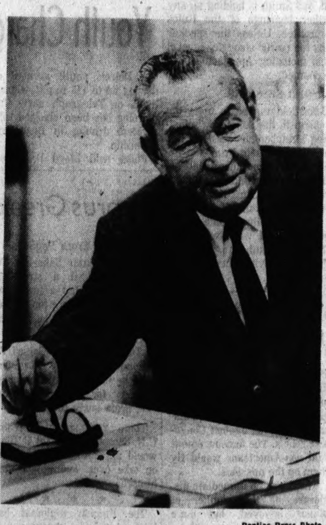

Pontiac Press Photo

Frank V. Bridge: Record Breaker

For a man who "accidentally" got into the automobile business, Frank V. Bridge has done all right.

Bridge is general sales manager of Pontiac Motor Division.

The trail of broken sales and production records Pontiac has left behind it in the industry this year attests to his abilities.

After 38 years in the business, the 60-year-old sales manager is still going strong.

★ ★ ★

He exudes confidence in the future of the division.

RETAIL SALESMAN

Bridge launched his career in the automotive field as a Buick retail salesman in Rapid City, S. D.

It was 1926, and he had just completed a year of school at the South Dakota School of Mines.

"I was walking home from the last day of school when it suddenly dawned on me that I needed a job," Bridge reminisced.

★ ★★ ★

"I happened to be across the street from the Buick-Oldsmobile-Packard agency, so I crossed over and asked for a job."

Hoping for a custodial or car-washing job at best, Bridge was hired as a salesman.

"I was supposed to sell used cars," he said, "but once in a while I'd outmaneuver the boss and latch on to a new-car customer."

In four years with the agency, he latched on to enough ability to land a job as a district manager in the Minneapolis zone of Buick Division.

★ ★ ★

The industry was hard hit by the Depression, however, and in 1931 Bridge was laid off.

RESUMED CAREER

He returned to the Black Hills and resumed his career in retail sales.

When things began to pick up in 1934, he returned to his former job with the Buick Division.

In 1936 he was promoted to assistant manager of the Minneapolis zone.

★ ★ ★

Five years later Bridge was named manager of the Denver Zone.

SAME POSITION

For the next eight years, he filled the same position in the

(Continued on Page 2, Col. 8)

Weather to Remain Just About Same

Fair skies and little temperature change is the prediction for the Pontiac area through Wednesday. Following a dip to a low of 50 to 56 tonight, the mercury will climb to a high of 75 to 82 tomorrow.

Today in Pontiac, winds are southwest at 5 to 15 miles per hour. The lowest temperature preceding 8 a.m. was 59. By 1 p.m., the area warmed to 79.

Try to End Congress Tie-Up

AP Photofax

HAPPY DAY—Sen. Hubert Humphrey, D-Minn., reacts with a big smile to ovation in State Assembly chamber yesterday on his arrival to address the California Democratic State Central Committee. Sen. Pierre Salinger (left) introduced the Senate majority whip.

Apportionment Stalls Solons

Key Bills Blocked; Adjournment Fades

WASHINGTON (AP) — Congressional leaders sought a solution today to the deadlock over state reapportionment that has tied up key legislation and all but dashed hopes that Congress can adjourn this week.

Neither side showed any sign of yielding in the Senate struggle over a proposal to delay court-ordered reapportionment of state legislatures that has developed into a vote-blocking filibuster.

* * *

Senate Republican Leader Everett M. Dirksen of Illinois, chief sponsor of the proposal, says he intends to get a vote on it no matter how long it takes. Sen. Paul H. Douglas, D-Ill., one of the opponents, says the fight will last "until we win."

Dirksen is seeking a two-year delay to permit Congress and the states to act on a constitutional amendment that would undo the Supreme Court's ruling that districts for both houses of state legislatures must be "substantially equal" in population. Sparsely settled rural districts now control many legislatures.

'SENSE OF CONGRESS'

Sens. Jacob K. Javits, R-N.Y., and Eugene J. McCarthy, D-Minn., suggested as a compromise that the proposal be limited to a resolution stating the "sense of the Congress" that courts permit a reasonable time for reapportionment.

Dirksen brushed this aside as meaningless because it would be advisory rather than mandatory.

The debate is holding up final action on the $3.3-billion foreign aid authorization and has jammed other important bills into a tight corner as time grows short.

Even if Congress can't adjourn this week before taking off for the Democratic National Convention starting next Monday, the leaders plan only one more week after the convention to wind up affairs. That would take Congress up to Labor Day, traditional starting time for election campaigns.

OTHER BILLS

Final action still is needed on several money bills, the Appalachian development bill in which the administration has a heavy political investment and a Social Security bill to which some senators hope to attach a health care for the elderly plan.

In the House, the reapportionment fight has cost Speaker John W. McCormack, D-Mass., the cooperation of the House Rules Committee, which he vitally needs to clear bills for floor action.

* * *

Rep. Howard W. Smith, D-Va., committee chairman, has a solid majority of the members behind him in opposing the court's reapportionment ruling. The committee already has voted 10-4 to send to the floor a bill that would strip the federal courts of jurisdiction over state reapportionment.

McCormack is holding up the bill, and Smith is holding up any further hearings of the Rules Committee. Unless the speaker wins the power struggle, several bills, including Appalachia, will be doomed.

LONGER SESSIONS

Mansfield moved to meet the problem in the Senate by scheduling stretched-out sessions this week. He plans to bring the Senate in early and keep it late.

But some formidable talkers are lined up against the Dirksen proposal and it may take a vote of cloture — the debate-ending procedure that was used to cut off the Southern filibuster against the civil rights bill — to shut them off.

U. S. Sends Bombers to Congo Government

WASHINGTON (UPI)—The Pentagon announced today the dispatch of "a small number" of B26 bombers to the Congo government for reconnaissance missions against Congolese rebels. The announcement said non-Americans would fly them on the missions.

There was no immediate disclosure of the number of planes involved, but one source estimated two or three and said they were arriving in Leopoldville today.

NY Police, FBI Eye Report of Red Influence in Program

NEW YORK (AP) — Police and the FBI are investigating alleged Communist infiltration of a $12.9-million social experiment on Manhattan's lower East Side.

The inquiry is aimed at the activities of Mobilization for Youth Inc., a nonprofit organization designed to reduce juvenile delinquency.

* * *

Reports that investigations were under way were confirmed Sunday night by Mayor Robert F. Wagner and Paul R. Screvane, City Council president. Screvane, as coordinator of the city's poverty council, controls the organization's funds.

"We are not going to approve the contracts and budget of Mobilization for Youth until we are satisfied the allegations are untrue," Screvane said.

NOT WITHHELD

Wagner, honorary chairman of the organization, said funds had not been withheld, "But we are in the process of working out our budget allocation."

One of the most serious allegations against the program, Screvane said, is that some of its mimeograph machines were used in turning out inflammatory material during last month's racial rioting in Harlem and the Bedford-Stuyvesant section of Brooklyn.

* * *

Screvane said he had turned over material to the FBI, and that he intended to consult today with John E. Malone, chief of the New York FBI office. The FBI office refused comment.

Mobilization for Youth receives about 58 per cent of its budget from federal agencies, 28.5 per cent from the city and about 14 per cent from the Ford Foundation.

RETURNS TO CITY

Winslow Carlton, chairman of the organization, interrupted a Cape Cod vacation to return to the city and challenge charges of leftist influence.

"We deny that Mobilization for Youth has been taken over by Communists or any other group," he told a news conference.

* * *

If his organization's equipment was used to print inflammatory pamphlets, Carlton said, he knew of no such case himself.

James E. McCarthy, director of the organization, said that last spring it was discovered that campaign material was being printed on the group's equipment by the reform Democratic organization of the 19th Congressional District. He said this was stopped as soon as it became known.

$100,000 in Coins Taken by Burglars

WARREN, Ohio (UPI) — Police said today burglars took about two tons of coins valued at $100,000, or possibly more from a collection during the weekend.

Police Sgt. Frank Luscombe said the burglars took 16,000 silver dollars and some valuable rare coins.

The burglary was discovered Sunday by Harold Berk, owner of the Berk Exterminating Co. who has operated a coin business as a sideline for 10 years.

Believes Barry on Right Track

(Continued From Page One)

warning to the Communists enabled them to alert the antiaircraft defense which shot down two U.S. planes, resulting in the death of one pilot and the capture of another."

PLANES EN ROUTE

This was a reference to Johnson's speech on the night of Aug. 4 in which he announced the U.S. retaliatory attack while American planes were en route to the North Viet Nam bases.

While the President was attacking him, Goldwater was addressing Republican state chairmen at a strategy session.

Although the meeting was closed it was learned he said the American people are frightened about dishonesty in high places. He mentioned the Bobby Baker and Billie Sol Estes cases and said the Republicans may put out a book of "Bobby Baker nursery rhymes."

* * *

"We're thinking of calling it the butcher, the baker and the stereo taker," he said.

RIDICULE POSITIONS

Sen. J. W. Fulbright, D-Ark., ridiculed in a Senate speech Saturday Goldwater's positions on several matters, saying they could bring "risky changes in our national life."

Sen. Hubert H. Humphrey, D-Minn., told the California State Democratic convention in Sacramento that Goldwater "shoots from the lip."

Sen. Eugene J. McCarthy, D-Minn., said on the Metropolitan Broadcasting Co. television program "Opinion in the Capitol" that Goldwater's "approach is a radical one in that it involves a rather violent departure from the traditional approach to politics at the presidential level."

House Speaker John W. McCormack, D-Mass., predicted on ABC's "Issues and Answers" that Goldwater will not carry more than eight states.

'GREATEST RETREAT'

Sen. Warren G. Magnuson, D-Wash., said on the CBS program "Face the Nation" that Republicans are going to make "the greatest retreat since Waterloo" from public positions Goldwater has taken on numerous issues.

In Miami Sunday night former Vice President Richard M. Nixon said he doesn't think Johnson would accuse Goldwater of political inconsistencies.

The Weather

Full U.S. Weather Bureau Report

PONTIAC AND VICINITY—Fair today, tonight and tomorrow with little temperature change. High today 75 to 82. Low tonight 50 to 56. High tomorrow 75 to 82. Southwest winds five to 15 miles. Wednesday's outlook is fair and cool.

Today in Pontiac

Lowest temperature preceding 8 a.m. 59.

At 8 a.m.: Wind velocity 5 m.p.h.

Direction: Southwest.

Sun sets Mon. at 7:32 p.m.

Sun rises Tues. at 5:44 a.m.

Moon sets Tues. at 1:09 a.m.

Moon rises Mon. at 3:55 p.m.

Downtown Temperatures

6 a.m.	59	11 a.m.	76
7 a.m.	61	12 M.	78
8 a.m.	64	1 p.m.	79
9 a.m.	69		
10 a.m.	74		

Saturday and Sunday in Pontiac (as recorded downtown)

	Sat.	Sun.
Highest temperature	76	81
Lowest temperature	48	54
Mean temperature	62	67.5

Weather: Sunny both days.

One Year Ago in Pontiac

Highest temperature	67
Lowest temperature	52
Mean temperature	59.5

Weather, Cloudy, light rain.

Highest and Lowest Temperatures This Date in 91 Years

96 in 1950 48 in 1879

Sunday's Temperature Chart

Alpena	75	54	Fort Worth	85	70
Escanaba	75	55	Jacksonville	91	75
Gr. Rapids	81	58	Kansas City	77	62
Houghton	67	53	Los Angeles	80	62
Marquette	68	54	Miami Beach	88	62
Muskegon	77	58	Milwaukee	82	58
Pellston	70	42	New Orleans	89	76
Traverse C.	74	51	New York	80	62
Albuquerque	92	72	Omaha	76	61
Atlanta	76	69	Phoenix	103	76
Bismarck	85	51	Pittsburgh	76	52
Boston	78	58	Salt Lake C.	85	55
Chicago	78	67	S. Francisco	67	54
Cincinnati	82	50	S. S. Marie	65	53
Denver	87	52	Seattle	75	57
Detroit	80	62	Tampa	50	79

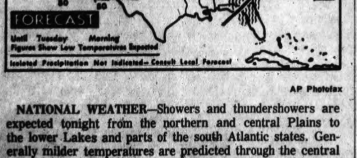
Data From U.S. WEATHER BUREAU
L
L
H
H
60
60
60
70
70
80
80
MILD
COOL
COLD
WARM
Rain
Showers
FORECAST
Until Tuesday Morning
Figures Show Low Temperatures Expected
Isolated Precipitation Not Indicated—Consult Local Forecast

AP Photofax

NATIONAL WEATHER—Showers and thundershowers are expected tonight from the northern and central Plains to the lower Lakes and parts of the south Atlantic states. Generally milder temperatures are predicted through the central and southern Plateau and Plains and into the Ohio and Tennessee Valley.

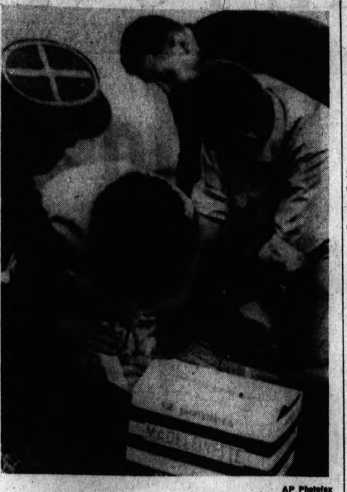

AP Photofax

AID INJURED—A woman helps a French policeman and two men aid one of the injured after a bus carrying vacationing children plunged off a mountain road into a 230-foot-deep Alpine ravine yesterday. The bus driver said he was forced off the road by an oncoming car.

Death Toll Mounts to 17 in Plunge of French Bus

BOURG ST. MAURICE, France (AP) — The death count rose to 17 today in an Alpine bus accident which turned a children's vacation outing into tragedy.

◆

Doctors in the hospital of Bourg St. Maurice worked to save the lives of 16 others injured when the bus went off the road Sunday and plunged 230 feet into a ravine.

The bus was carrying vacationing French youngsters from a shepherd's festival back to their camp at the summer resort at Seez near the Swiss frontier.

The driver, Armand Lotheir, 51, who suffered severe injuries, told police he was forced off the road by an approaching car.

HIT SOFT DIRT

"I knew we were going over the edge when I felt the wheels hit the soft dirt alongside the road," Lothier said.

The bus crashed through a guard rail and landed upside down at the bottom of the ravine. Motorist helped remove the dead and injured from the wreckage.

* * *

The accident occurred in the hamlet of La Froide, about four miles from the 7,178-foot summit of Little St. Bernard, a peak in the Alpine range which includes Mt. Blanc.

FRENCH VICTIMS

All the victims were French, many from the northern city of Arras.

When news of the tragedy was broadcast in Arras, parents frantically put in telephone calls to Bourg St. Maurice.

Police stations in Arras tried to cope with the wave of calls but found it difficult to get details of the accident.

Later, the deputy mayor of Arras, Jean Amoureux, informed parents of children who perished.

ARRAS SOCIETY

Twenty youngsters who were aboard the bus belonged to an Arras society called "Youth and Joy."

Pontiac Press Names New City Editor

Richard M. Saunders, 30, has been named city editor of The Pontiac Press.

Saunders succeeds John J. Crowley, who resigned to become administrative aide to Congressman Robert P. Griffin (R-Traverse City).

SAUNDERS

A Pontiac Press staffer for the past seven years, Saunders attended Wayne State University. He has covered Pontiac City Hall for the past three years.

* * *

Saunders took honors in the state Associated Press writing contest in 1963 with a story of a group of people trapped beneath an overturned raft on Union Lake.

He lives at 65 Chippewa with his wife and two children.

Socialite Maharanee on First Visit Home

CALCUTTA (AP)— The Maharanee of Sikkim, former New York socialite Hope Cooke, left Calcutta by plane for her first visit home since her marriage last year.

Youth Charged After High-Speed Chase

A Detroit youth accused of driving up to 115 m.p.h. without lights on Telegraph early this morning has been charged with reckless driving in Bloomfield Township.

Police said Lloyd D. Haver, 20, led an 11-mile chase which ended at the Telegraph-Grand River intersection in Detroit.

Lt. Martin McLaughlin said he took off after Haver's car at West Quarton when it passed there at 2:45 p.m. going about 100 m.p.h.

At no time during the chase did the cars go below that speed according to McLaughlin. He clocked the other car at 115 m.p.h. as they sped through the West Maple intersection.

* * *

The patrolman reported Haver's auto ran through red lights at 10 Mile, Nine Mile and Seven Mile Roads and through four roadblocks set up by six police departments along the stretch.

Haver, according to police, turned off his car lights at Eight Mile Road.

CHASE STOPS

The chase was halted by a roadblock thrown up by Detroit and state police. Two patrol cars were reinforced by a semitruck pulled across the highway.

* * *

Haver's car slid to a stop, but McLaughlin's went into a spin and landed on the median.

* * *

The Detroiter was to be arraigned this morning before Bloomfield Township Justice of the Peace Mrs. Alice Gilbert.

Cyprus Greeks Urge Aid Deal

(Continued From Page One)

Finnish mediator Sakari S. Tuomioja suffered a stroke in Geneva yesterday a few hours before his departure for another round of talks in Athens, Ankara and Nicosia.

The condition of Sakari S. Tuomioja suddenly worsened and he underwent emergency surgery for a blood clot on the brain early today.

There was speculation that U.N. Secretary-General U Thant would appoint a new mediator or take over Tuomioja's work himself.

* * *

The Finnish diplomat had hoped to win acceptance of a compromise proposed by former U.S. Secretary of State Dean Acheson, President Johnson's special Cyprus envoy.

Acheson has been meeting separately with Greek and Turkish representatives in Geneva. His plan calls for Cyprus' union with Greece and special safeguards for the Turkish Cypriot minority including a Turkish military base on the island.

Tuomijoa's illness comes as a particular blow because there were signs last week that Greece and Turkey might accept a solution along the Acheson lines although there has been no approval from the Makarios government.

The Kremlin's stand is likely to make the Greek Cypriots even more intractable. The Soviet statement offered to begin aid talks immediately.

Birmingham Area News

Troy Development Plans May Spur Traffic Study

BIRMINGHAM — City administrators, backed by a traffic consultant, are proposing that a study be made of the traffic to be generated by a proposed Troy development.

Consultant Lloyd B. Reid reports it is possible to estimate the number of trips residents of the development will make to work, to shop and to places of entertainment, as well as those by visitors and service vehicles.

"Origin and destination surveys conducted in the Detroit area have produced information on the daily travel patterns of people that permit an accurate estimate of the number of vehicles by hours that would enter and leave the proposed housing development," he noted.

The $50-million development planned to front on Coolidge has prompted concern from residents of the neighboring Pembroke Manor Subdivision.

* * *

The Birmingham City Commission has considered several recommendations for elimination of the expected problems.

BACKS STUDY

Assistant City Manager R. S. Kenning, in presenting Reid's report to the commission tonight, will recommend that a study be made before commissioners decide on the design of the improvement.

"The thoroughfare widths, turn facilities, right-of-way needs and traffic control devices can readily be planned once the total traffic pattern is found," according to Reid.

"It is also possible to see what effect the added traffic will have on residential or commercial properties now in the general area."

* * *

Reid estimated that such a study would not cost more than $5,000 and could be completed within 30 days.

Girl, 3, Loses Her Fingers in Area Mishap

A 3-year-old Waterford Township girl was run over by a small tractor-mower yesterday losing the fingers and thumb of her right hand.

Shari Taylor, daughter of Mr. and Mrs. John Taylor of 4440 Sunhurst, was riding in a wagon being pulled behind a mower driven by Mrs. William Grant of 2565 Mann Road, Waterford Township, according to sheriff's deputies.

A witness told police that Mrs. Grant had stopped the mower for a rock pile on the lawn and started to back up at the same time that Shari stood up in the wagon. Shari lost her balance and fell under the mower as Mrs. Grant backed up.

Shari also had lacerations of her left thigh and face.

Train, Truck Collide; Say None Hurt Badly

MARSHALL (UPI) — A New York Central passenger train slammed into a stalled truck in Marshall today, but first reports said none of the 250 people on board the train were injured seriously.

The train was en route from Detroit to Chicago.

On Right Track in GM Sales

(Continued From Page One)

St. Louis, Minneapolis, Los Angeles and Chicago zones.

In 1949, he moved up to manager of the Midwest Region, with headquarters in Chicago, and a year later he was transferred to New York City and promoted to assistant general sales manager for the eastern half of the United States.

Bridge came to Pontiac in 1956 as general sales manager for the division.

* * *

He and his wife now live at 1527 N. Glengarry, Bloomfield Township. They have two sons, a daughter and eight grandchildren.

GENERAL FOREMAN

One son, Jim, is general foreman of the Pontiac frame plant, and the other, Keith, is assistant manager of the retail store.

Their daughter, Beverly, is married to a Buick zone manager.

Bridge's job keeps him on the road most of the time, visiting the principal cities in the division's 27 zones at least twice a year. But in his spare time he likes to hunt and is reported to be no slouch as a chef.

* * *

Commenting on Pontiac's increasing popularity with U.S. car buyers, Bridge says:

"The division's growth really began in 1959. Since that time we have concentrated on building a good product with styling appeal and built-in owner satisfaction."

PERSONAL LETTER

If an owner isn't satisfied, he knows where to find Bridge, who sends out a personal letter to every purchaser of a new Pontiac.

"I get a few strange phone calls from strange places, but it's worth it," Bridge says.

"The little personal touch lets people know that we intend to stand behind our product."

Sunday Crashes on County Roads Fatal for Three

(Continued From Page One)

mont Hospital was Gary D. Stirch, 19, of 455 Bellevue, Lake Orion, who was killed when the car he was driving collided head-on with another car traveling in the wrong lane on I-75 at the Big Beaver Road exit in Troy.

His companion, Patricia Paulich, 19, of Detroit is listed in fair condition at Beaumont Hospital with a concussion, broken shoulder and severe cuts.

Driver of the other car was Ruth Ann Forney, 54, of Detroit. She was treated for cuts and bruises at Beaumont and released.

The accident occurred at 12:50 a.m. yesterday.

CRASH WITNESSES

Witnesses said the Forney vehicle had traveled at least three miles in the wrong lane before colliding with Stirch's car, Troy police said.

Funeral service for Stirch will be at 2:30 p.m. Wednesday at the Allen Funeral Home in Lake Orion.

Killed in a two-car collision near Corbin, Ky., yesterday were Dr. Ronald C. Young, 63, and his wife Josephine, 54, of 136 Bassett, Bloomfield Township.

* * *

Four members of a Stanton, Ky., family also died in the crash.

CROSSED OVER

Corbin police said the accident occurred when Dr. Young's car crossed over into the left-hand lane.

Dr. Young was a noted author and lecturer in economics.

◆ Markets, Business and Finance ◆

MARKETS

The following are top prices covering sales of locally grown produce by growers and sold by them in wholesale package lots. Quotations are furnished by the Detroit Bureau of Markets as of Friday.

Produce

FRUITS

Apples, Chenange, bu.	$4.00
Apples, Duchess, bu.	2.50
Apples, Early McIntosh, bu.	4.50
Apples, Transparent, bu.	2.75
Apples, Wealthy, bu.	3.00
Apples, Wolf River, bu.	3.50
Blueberries, crt.	3.75
Cantaloupe, bu.	3.75
Peaches, Elberta, bu.	4.50
Peaches, Fair Haven, bu.	4.75
Peaches, Hale Haven, bu.	4.00
Peaches, Red Haven, bu.	4.50
Pears, Clapps Favorite, bu.	3.00
Plums, Burbank, ½ bu.	3.00
Watermelon	2.75

VEGETABLES

Beans, green, bu.	$3.50
Beans, Ky. Wonder, bu.	3.50
Beans, Lima, bu.	6.00
Beans, Roman, bu.	3.75
Beans, Was, bu.	3.25
Beets, doz. bchs.	1.00
Beets, topped, bu.	2.00
Broccoli, dz. bchs.	2.50
Cabbage, curly, bu.	2.00
Cabbage, red, bu.	2.00
Cabbage, Std.	2.00
Cabbage, sprouts	1.25
Carrots, doz. bchs.	1.00
Carrots, Cello Pak.	2.00
Carrots, topped, bu.	2.75
Cauliflower, dz.	3.00
Celery, Pascal, dz.	2.00
Celery, Pascal, crt.	3.25
Celery, white, dz.	1.50
Celery, white, crt.	4.00
Corn, Sweet, bag	1.50
Cucumbers, dill size, bu.	4.50
Cucumbers, pickle	5.00
Cucumbers, slicers, bu.	3.00
Dill	1.00
Eggplant, ½ bu.	1.75
Eggplant, long type, pk. bskt.	1.25
Kohlrabi, dz. bchs.	1.50
Leeks, dz. bchs.	2.50
Okra, pk. bskt.	2.00
Onions, dry, 50-lb. bag	2.25
Onions, green, dz. bchs.	.90
Parsley, cu.	.90
Parsley Root	1.25
Peas, Blackeye, bu.	5.00
Peppers, Cayenne, pk. bskt.	1.75
Peppers, hot, bu.	1.50
Peppers, Red Sweet, pk.	2.00
Peppers, sweet, bu.	3.75
Potatoes, new, 50 lbs.	1.75
Potatoes, new, 25 lbs.	.95
Radishes, red	1.25
Radishes, white	1.25
Squash, Acorn, bu.	3.00
Squash, Buttercup, bu.	3.00
Squash, Butternut, bu.	3.00
Squash, Italian, ½ bu.	1.25
Squash, Summer, ½ bu.	1.25
Tomatoes, bskt.	2.00
Turnips, bu.	1.50
Turnips, topped, bu.	2.50

GREENS

Cabbage, bu.	$1.25
Collard	1.25
Kale, bu.	1.25
Mustard, bu.	1.25
Sorrel, bu.	1.75
Spinach, bu.	3.75
Swiss Chard, bu.	1.25
Turnip, bu.	1.25

Lettuce

Celery, Cabbage, dz.	$2.00
Endive, bu.	1.25
Endive, bleached, bu.	2.25
Escarole, bu.	1.25
Escarole, bleached, bu.	2.25
Lettuce, Bibb, pk. bskt.	1.25
Lettuce, Boston	1.25
Lettuce, Head, bu.	1.75
Lettuce, Head, doz.	1.50
Lettuce, Leaf, bu.	1.50
Romaine	2.00

Poultry and Eggs

DETROIT POULTRY

DETROIT (AP)—Prices paid per pound for No. 1 quality live poultry:

Heavy type roasters over 5 lbs 23½-24; broilers and fryers 3-4 lbs whites 18½-19; Barred Rock 21-22.

CHICAGO POULTRY

CHICAGO (AP) — (USDA) — Live poultry: Wholesale buying prices unchanged to 1 higher; roasters 23-25; special fed White Rock fryers 18½-20.

DETROIT EGGS

DETROIT (AP)—Egg prices paid per dozen for first receivers (including U.S.):

Whites Grade A jumbo 45-49; extra large 41-45; large 39-42; medium 30-33; browns Grade A jumbo 45; large 39-41; medium 30-30½; checks 20-23.

CHICAGO BUTTER, EGGS

CHICAGO (AP) — Chicago Mercantile Exchange-Butter steady; wholesale buying prices unchanged; 93 score AA 58¾; 92 A 56¾; 90 B 57¾; 89 C 56¼; cars 90 B 58½; 89 C 57½.

Eggs steady to firm; wholesale buying prices unchanged to ½ higher; 70 per cent or better Grade A whites 37½; mixed 37½; mediums 29½; standards 28½; dirties unquoted; checks 223.

Livestock

DETROIT LIVESTOCK

DETROIT (AP)—(USDA)—Cattle 150. Limited trade on slaughter steers and heifers, unchanged; cows slow, around 50 cents lower; few lots good steers 22.00-23.00; utility cows 13.50-14.50; canners and cutters 10.50-13.50, few strong weight cutters up to 14.00; some light canners 8.00-10.00.

Vealers 25. Not enough to make a market.

Sheep 25. Not enough to make a market.

Hogs 25. Barrows, gilts and sows steady, not enough to set up quotations.

CHICAGO LIVESTOCK

CHICAGO (AP) — Chicago Mercantile Exchange—Butter steady; wholesale buying unchanged; 93 score AA 58¾; 92 A 58¾; 90 B 57¾; 89 C 56¼; cars 90 B 58½; 89 C 57½.

Eggs steady to firm; wholesale buying prices unchanged to 2 higher; 70 per cent or better Grade A whites 40½; mixed 39½; mediums 31; standards 31; dirties unquoted; checks 23.

American Stocks

NOON AMERICAN

NEW YORK (AP) — Following is a list of selected stock transactions on the American Stock Exchange with noon prices:

	Sales (hds.)	High	Low	Last	Net Chg.
Aerojet .50	3	30¼	29¾	30¼	+ ⅛
AmPetrofA .15	3	6⅞	6⅞	6⅞	....
ArkLaGas 1.20	9	37½	37¼	37¼	— ½
Asamera	10	⅝	⅝	⅝	— 1-16
Assd Oil&G	9	7	6⅞	7	....
Barnes Eng	1	21⅛	21⅛	21⅛	+ ⅛
Braz Trac	7	3⅜	3¼	3⅜	+ ⅛
Brit Pet .22r	1	8 15-16	8 15-16	8 15-16	....
Brown Co .60	3	13⅞	13⅞	13⅞	....
Camp Chib	16	4 7-16	4¼	4 7-16	+ 1-16
Can So Pet	21	3 1-16	3	3 1-16	+ 1-16
Cdn Javelin	3	11⅛	11⅛	11⅛	....
Cinerama	6	6⅝	6½	6½	— ⅛
Creole P 2.60a	3	48⅛	48¼	48¼	....
Data Cont	20	53¾	53⅛	53⅛	+ ½
Draper 1.80	2	45⅜	45⅜	45⅜	— ⅛
EquityCp .18t	2	2⅞	2⅞	2⅞	— ⅛
Fargo Oils	16	2⅞	2⅞	2⅞	+ 1-16
Fly Tiger	40	9⅛	8⅝	8⅞	— ⅜
Gen Devel	3	5½	5⅜	5⅜	....
Giant Yel .60a	33	11⅝	11⅛	11⅝	....
Goldfield	2	1⅜	1⅜	1⅜	....
Gt Bas Pet	28	3½	3½	3½	....
Gulf Am Ld	14	5⅛	5⅛	5⅛	+ ⅛
Isram Corp	2	2	2	2	....
Kaiser Ind	97	8⅞	8¾	8⅞	....
Kratter .80b	2	9½	9½	9½	....
Livings Oil .78f	6	15⅞	15¾	15⅞	....
Mackey Air	7	5	5	5	....
McCrory wt	7	3¼	3¼	3¼	+ ⅛
Mead John .68	22	16⅞	16⅜	16⅜	....
Molybden	4	30¼	29⅝	30⅛	+ ½
New Pk Mng .12f	72	3¼	3⅛	3¼	+ ⅛
Pancst Pet	16	1½	1⅜	1⅜	+ ⅛
RIC Group .50f	4	6	5⅞	5⅞	....
Scurry Rain	1	13½	13½	13½	....
Sbd W Air	190	7⅛	6⅞	7	— ⅜
Signal Oil A 1	3	30¼	30¼	30¼	+ ⅛
Sperry R wt	15	6⅛	6⅛	6⅛	....
Syntex Cp .20g	12	68½	68	68	+ ¼
Technicol .50b	18	17⅜	17¼	17¼	+ ⅛
Un Control .20	7	5⅛	5⅛	5⅛	....
Webb&Knapp	64	⅜	5-16	5-16	— 1-16

CHICAGO POTATOES

CHICAGO (AP)—Potatoes arrivals 22 on track 64; total U.S. shipments 213; supplies light; demand good; market for long whites firm, round reds steady; carlot track sales: California Long Whites 5.00-5.35; California Bakers 6.25; Washington Long Whites 4.35; Washington Early Gems 5.00; Minnesota Round Reds 3.00; Nebraska Round Reds 3.50.

Trading Moderate

Market Clings to Higher Edge

By ED MORSE

AP Business News Writer

NEW YORK (AP) — The stock market clung to a higher edge on balance early today. Trading was moderate.

Fractional moves predominated among key stocks.

Among the wider movers, Sears Roebuck, IBM and Polaroid rose a point or so. U. S. Smelting gained 2.

Motors were narrowly mixed as Wall Street waited the auto industry's counteroffers to the United Auto Workers on a new labor contract.

GM GAINS

General Motors gained a fraction. Ford was steady. Chrysler lost a fraction. American Motors eased.

CBS, with the news flurry over its purchase of New York Yankee stock still going on, was quiet and a shade higher.

Coppers subsided as labor news improved in the industry. A string of small gains was posted for electronics, tobaccos, airlines and chemicals.

★ ★ ★

On Friday the Associated Press average of 60 stocks rose .1 to 316.5.

PRICES MIXED

Prices were mixed on the American Stock Exchange. Most changes were narrow.

The New York Stock Exchange

NEW YOR K(AP)—Sollowing is a list os selected stock transactions on the New York Stock Exchange with 10:30 prices:

	Sales (hds.)	High	Low	Last	Net Chg.
—A—					
AbbottLb .80	12	41¾	41¼	41¼	— ⅜
AB CCon .60	3	15⅛	14⅞	15⅛	....
ACS Ind 2.50	3	81¼	81¼	81¼	— ¼
Ad Millis .40	2	12⅞	12⅞	12⅞	+ ¼
Address 1.20	11	45½	45¼	45¼	+ ¼
Admiral	14	15¾	15¼	15¾	+ ½
Air Red 2.50	5	53⅜	53¼	53⅜	+ ⅜
—G—					
GtA&P 1.20a	7	39⅝	39⅝	39⅝	+ ⅛
GW Fin .87t	14	12¼	12¼	12¼	....
Greyhnd .80	7	25⅛	25⅛	25⅛	— ⅛
Grumn 1.50	2	43½	43⅜	43⅜	— ¼
Gulf Oil 1.80	15	57½	57¼	57¼	+ ⅛
—H—					
Hallibur 1.30	2	33¾	33⅝	33⅝	+ ⅛
Hanna Co 1a	2	38¼	38¼	38¼	+ ¼
HercPdr .60e	2	43¼	43¼	43¼	....
Hertz 1.2 0	2	32⅝	32⅝	32⅝	....
—S—					
Studebaker	34	7⅛	7	7	....
Sun Oil 1b	2	70½	70½	70½	....
Sunray 1.40	9	30¼	30¼	30¼	+ ⅜
—T—					
Tenn Gas 1b	11	21⅞	21¾	21¾	....
Tex GulfProd	23	57⅞	57¾	57⅞	+ ⅛
TexGSul .40	37	53⅝	53⅜	53½	+ ⅜
TexP Ld .35e	5	20⅝	20⅝	20⅝	— ½
Textron 1.60	3	45¾	45¾	45¾	— ⅛
Thiokol 1.12f	2	13	13	13	— ⅛
Tidewat Oil	5	31⅞	31⅞	31⅞	....
—W—					
WnAirLin .60	27	35⅝	35	35	— ⅜
WUnTel 1.40	38	32⅞	32¾	32⅞	+ ⅜
WstgAB 1.60	x2	38⅝	38⅝	38⅝	....
WestgEl 1.20	37	36	35¾	35⅞	— ⅛
WhiteM 1.20	3	33⅜	33⅛	33⅜	+ ¼
WinnDix 1.20	1	35⅝	35⅝	35⅝	— ⅛
Woolworth 1	4	28¼	28¼	28¼	+ ⅛
Worthin 1.50	2	46⅜	46⅜	46⅜	— ⅜
—X—					
XeroxCp .40	14	108¾	108⅜	108½	+ ½
—Y—					
YngstSht 1.80	7	48⅞	48⅛	48⅞	+ ⅜
—Z—					
Zenith 1.20a	1	66⅛	66⅛	66⅛	+ ⅛

Sales figures are unofficial.

Unless otherwise noted, rates of dividends in the foregoing table are annual disbursements based on the last quarterly or semi-annual declaration. Special or extra dividends or payments not designated as regular are identified in the following footnotes.

a—Also extra or extras. b—Annual rate plus stock dividend. c—Liquidating dividend. d—Declared or paid in 1963 plus stock dividend. e—Declared or paid so far this year. f—Paid in stock during 1963, estimated cash value on ex-dividend or ex-distribution date. g—Paid last year. h—Declared or paid after stock dividend or split up. k—Declared or paid this year, an accumulative issue with dividends in arrears. p—Paid this year, dividend omitted, deferred or no action taken at last dividend meeting. r—Declared or paid in 1964 plus stock dividend. t—Payable in stock during 1964, estimated cash value on ex-dividend or ex-distribution date.

z—Sales in full.

cld—Called. x—Ex dividend. y—Ex Dividend and sales in full. x-dis—Ex distribution. xr—Ex rights. xw—Without warrants. ww—With warrants. wd—When distributed. wi—When issued. nd—Next day delivery.

vj—In bankruptcy or receivership or being reorganized under the Bankruptcy Act, or securities assumed by such companies. fn—Foreign issue subject to proposed interest equalization tax.

STOCK AVERAGES

Compiled by The Associated Press

	30 Ind.	15 Rails	15 Util.	60 Stocks
Noon Mon.	446.9	180.4	158.5	317.0
Prev. Day	445.7	180.2	158.6	316.5
Week Ago	442.1	178.7	158.3	314.3
Month Ago	450.9	185.7	158.8	320.8
Year Ago	384.7	149.2	150.0	276.5
1964 High	452.7	186.6	159.9	322.0
1964 Low	406.6	150.7	148.9	286.7
1963 High	407.1	152.5	151.1	286.8
1963 Low	341.1	121.8	134.9	242.7

Stocks of Local Interest

Figures after decimal points are eighths

OVER THE COUNTER STOCKS

The following quotations do not necessarily represent actual transactions but are intended as a guide to the approximate trading range of the securities.

	BID	ASKED
AMT Corp.	9.1	10.1
Associated Truck	15.4	16.6
Bin-Dicator	8	9.1
Braun Engineering	19.6	21.4
Champion Home Builders	17.1	18.4
Citizens Utilities Class A	25.6	27.6
Diamond Crystal	15.7	17.1
Ethyl Corp.	79.6	84.2
Mohawk Rubber Co.	28.6	30.5
Michigan Seamless Tube Co.	22.2	24.2
Safran Printing	12.4	13.5
Vernor's Ginger Ale	6.6	7.5
Vesely Co.	11.4	12.7
Pioneer Finance	9.5	10.4
Wehr Corp.	16.2	17.4
Winkelman's	12.5	13.5
Wolverine Shoe	32.4	33.3
Wyandotte Chemical	74	78.6

MUTUAL FUNDS

	BID	ASKED
Affiliated Fund	9.03	9.76
Chemical Fund	13.95	15.25
Commonwealth Stock	18.11	19.79
Keystone Income K-1	9.57	10.45
Keystone Growth K-2	5.66	6.18
Mass. Investors Growth	9.05	9.89
Mass. Investors Trust	16.89	18.46
Putnam Growth	9.57	10.46
Television Electronics	8.13	8.86
Wellington Fund	15.38	16.72
Windsor Fund	15.56	16.92

BOND AVERAGES

Compiled by The Associated Press

	20 Rails	10 Ind.	10 Util.	10 Fgn.	10 L. Yd
Net Change	—.1	...	...	...	...
Noon Mon.	82.5	103.0	88.3	91.3	93.9
Prev. Day	82.6	103.0	88.3	91.3	93.9
Week Ago	82.6	103.3	88.4	91.2	93.8
Month Ago	82.6	103.0	87.9	90.7	93.6
Year Ago	81.7	101.1	88.9	90.6	94.2
1964 High	82.7	103.5	88.5	91.3	94.1
1964 Low	80.5	100.8	87.2	90.1	92.9
1963 High	82.2	102.4	89.5	91.1	95.1
1963 Low	79.7	99.5	87.5	88.4	93.1

Treasury Position

TREASURY POSITION

WASHINGTON (AP)—The cash position of the treasury compared with corresponding date a year ago:

	Aug. 12, 1964	Aug. 12, 1963
Balance —	$ 6,412,539,136.37	$ 6,367,843,397.38
Deposits Fiscal Year July 1	8,368,345,839.44	8,853,415,329.01
Withdrawals Fiscal Year—	15,546,086,994.47	15,486,355,571.90
X—Total Debt—	312,802,299,417.80	305,379,183,380.84
Gold Assets—	15,462,735,405.10	15,631,304,572.46

X—Includes $361,008,288.55 debt not subject to statutory limit.

AMC Locals Give Strike OK

Wisconsin Workers Strongly Back UAW

MILWAUKEE (AP) — United Auto Workers members at American Motors Corp. plants in Kenosha and Milwaukee were reported Sunday to have voted overwhelmingly to give the union's executive board authority to call a strike to support demands for a new contract.

More than 10,000 members of Local 72 voted at a meeting in Kenosha. Some 4,000 members of Local 75 in Milwaukee voted later in the day.

Local 72 President Tony L. Russo said the Kenosha workers voted 98 per cent in favor of giving the UAW executive board power to call a strike if necessary. Russo called the action "the strongest vote we ever had."

"We got them (AMC) on the run now because we got this big a vote," Russo said.

Local 75 president Joseph J. Wysocki said results of the Milwaukee vote would not be disclosed until tomorrow. However, Wysocki said he expected a heavy vote in favor of sanctioning a strike.

Members of Local 75 were threatened with a $1 fine for failure to appear at the meeting. However, the estimated turnout was less than half of the UAW members employed at AMC's body and parts plants in Milwaukee.

Boy Is Back for Rejoined Arm Surgery

BOSTON (AP)—Everett (Red) Knowles, the spunky Somerville youngster who made medical history more than two years ago, is back in the hospital today for more surgery.

The 15-year-old former Little League pitcher, whose right arm was successfully rejoined to his body, will undergo what doctors at Massachusetts General Hospital call "major corrective surgery" to restore greater flexibility to his arm and fingers. Red is expected to be in the hospital for two weeks.

Red's arm was severed from just below his shoulder by the wheels of a train on May 23, 1962.

The dazed youngster was wheeled into the hospital without his right arm. The mangled arm was carried in separately swathed in ice.

Surgeons connected the veins and arteries, then rejoined the bone with a steel rod. They used skin grafts to close the gaping hole in his shoulder.

Young Knowles is believed to be the first person in medical history to have a limb successfully rejoined to his body.

There'll Be a Delay Before 'Anchors Away'

OSAKA, Japan (AP) — Tokyo Gov. Ryotaro Azuma's daughter christened the ship Tokyo Olympics, but nothing happened. The ship, built for a Panama company, just sat there.

Three tugs and a 50-ton jack could not move the 24,000-ton vessel. Finally, embarrassed shipyard officials said heat had caused the friction-reducing fat on the slideways to melt. They'll try again Sept. 5.

Grain Prices

CHICAGO (AP)—Open today:

New Wheat—Sept. 1.40⅝-¾; Dec. 1.45⅝-⅞; March 1.48⅞-49; May 1.49⅝-⅞; July 1.44⅛.

Corn—Sept. 1.19¼-⅜; Dec. 1.16¾-⅞; March 1.20⅜-½; May 1.22⅞.

Oats—Sept. 63⅝; Dec. 66-65⅞; March 67½; May 67¾.

Rye—Sept. 1.26; Dec. 1.27¾-⅝; March 1.29½; May 1.29½.

DOW—JONES NOON AVERAGES

STOCKS

30 Indus	840.58+1.77
20 Rails	213.44+0.07
15 Utils	149.31+0.20
65 Stocks	300.10+0.46

BONDS

40 Bonds	89.77 ...
10 Higher grade rails	83.95 ....
10 Second grade rails	92.21—0.01
10 Public utilities	88.56—0.01
10 Industrials	94.35 ....

Monday's Dividends Declared

STOC K

Dymo Indust	3pc	9-4	9-21

INITIAL

Shop Rite Fds new	.10	8-21	8-31

Dips Look Worse on Chart

Index Not Whole Story

By SAM DAWSON

AP Business News Analyst

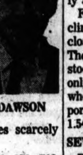

DAWSON

NEW YORK (AP) — Stock prices have regained almost all the ground lost in their flight from the guns of August — the guns off and along the coast of North Viet Nam.

The losses were largely confined to two widely watched, jittery sessions with most of the recouping in five fairly quiet ones scarcely noted.

Once more stocks are responding more to the reports on the state of the economy than to crises in Southeast Asia, Cyprus or the Congo. And how business looks is likely to carry more weight for awhile, except for occasional emotional responses to campaign oratory.

★ ★ ★

The two bad days in the market look worse on the charts of the popular stock indexes than they actually were in dollars and cents. This is often true, a fact of life better recognized on Wall Street than on Main Street.

For one thing, a majority of actively traded stocks may not be performing the way the few on the index are. For another, the index itself usually has been adjusted so many times over the years of its existence, to take account of splits and mergers and other changes, that its value is more historical than as a mirror of one day's happenings.

AVERAGE LOSS

For example, when the Dow Jones index of 30 industrial stocks drops one point, that doesn't mean the average loss of the 30 stocks was $1 each. The average actually slipped by something closer to 10 cents.

On Monday, Aug. 3, the Dow Jones index closed at 840.35, the final hour or so affected by the first word of the naval clash between a U.S. destroyer and North Vietnamese torpedo boats. It touched its low point Thursday, Aug. 6, closing at 823.40. On the charts this is a sharp drop of 12.95 points but not $12.95. The actual loss of the 30 blue-chip stocks averaged around $1.30.

★ ★ ★

This was unpleasant enough for holders of stocks hit by the selling waves, but it was scarcely a national catastrophe.

From the low point the index climbed back fairly steadily to close Friday, Aug. 14, at 838.81. The average price of the 30 stocks on this index thus was only about 15 cents lower than when the naval shooting was reported, although the index was 1.54 points lower.

SEVERAL REASONS

Brokers give several reasons for the quick quieting of the early August market nervousness. Most obvious is that the Southeast Asia crisis apparently petered out quickly, with North Viet Nam, Communist China and the Soviet Union confining reactions largely to words.

The Cyprus war threat and the flare-up in the Congo were tagged in Wall Street as just a continuation of old stories, even if the latest chapters sounded more serious.

At home the news is much more reassuring.

Profit reports still coming in continue the line set earlier—the first six months of 1964 were the most profitable first half for any year. And stock buyers and stockholders like increasing profits.

CASH DIVIDENDS

Also, the cash dividends paid on stocks listed on the New York Stock Exchange came to $6.3 billion in the first half, up 9.1 per cent from outlays by the same companies in the like 1963 period.

★ ★ ★

Investors have many stocks to consider besides those on the popular indexes. While these averages are now near the record highs set last month, the large majority of stocks listed on the exchanges are still below their 1956-61 individual highs.

★ ★ ★

Thus the market as a whole may not have climbed as high this year as you might have supposed by looking at only your favorite index. Also it may not have been as badly shaken by the Viet Nam crisis as you may have thought at the time.

$ Successful Investing $

By ROGER E. SPEAR

Q. "I am planning to retire next year and wonder if I should sell some of my speculative stocks at a loss or wait until they go up? I would feel more secure in American Tel. & Tel. At present I own shares of Ashland Oil, Copper Range, Lease Plan, and Aldens. What do you think of United Artists as an investment?" E. L.

A. Answering your last question first, I do not consider United Artists or any motion picture stock of investment quality, at this time. United Artists is very much of a speculation, but the company is making a remarkable earnings' comeback after last year's deficit.

With retirement in the offing, I feel it would be a wise move to set your financial house in order. There is nothing particularly wrong with any of your holdings to necessitate immediate sale, but they are not the type of issues "to retire with."

Your quality should be upgraded and I suggest American Tel. & Tel., Philadelphia Electric, Sterling Drug, and J. C. Penny for replacement.

★ ★ ★

Q. "Do the United States Series E Savings Bonds, which presently mature in seven years and nine months after issuance, still continue to collect interest after they mature? If so, for how long and at what interest?"

A. The seven-year, nine-month Series E Bond is the shortest maturity offered and was first sold to the public in June, 1959. The Treasury Department has already stated that this Series E Bond is to be granted an extension period. The rate of interest has not been decided, and money rates prevailing shortly before maturity will undoubtedly be the governing factor.

Mr. Spear cannot answer all mail personally but will answer all questions possible in his column. Write to General Features Corp., 250 Park Ave., New York 17, N.Y.

(Copyright 1964, General Features Corp.)

Sputnik-Plane in Works, Says Chief of Russian AF

MOSCOW (UPI) — The Soviets announced today they are working on a Sputnik-airplane that will be able to take off from the ground, fly into space, and return to an airfield.

"Our generation will definitely witness the flight of such an aerial - spacecraft," Chief Air Marshal Konstantin Vershinim said in an interview with the Soviet news agency Tass.

"It is now regarded as technically feasible to desgn a plane which would combine the qualities of an aircraft and space vehicle that will be able to fly both in the terrestial atmosphere and in outer space and land on an airfield for repeated use."

Vershinin said Soviet scientists and engineers are concentrating on development of the craft "not without success."

★ ★ ★

Vershinin, speaking on the eve of Soviet Aviation day, said "modern supersonic fighter-bombers have replaced the non-supersonic plane."

He used the occasion to praise the might of the Soviet Air Force.

He said Soviet air power was "ready to give a crushing rebuff to any imperialist aggressor who dares attack our Soviet homeland and the countries of the Socialist commonwealth."

Vershinin spoke as the Soviets were reported preparing a new space launching involving two or more men.

★ ★ ★

Western sources said a new Russian space spectacular was expected shortly.

NO ANNOUNCEMENT

There has been no announcement of space shot plans. The Soviet government does not give advance notice of its launchings.

Western experts, however, have noted several indications in the Soviet press that something was in the works.

The sources said the space shot could take one of these two forms:

★ ★ ★

- A linkup in space between two spaceships, with one or more spacemen in each.
- An attempt to orbit the moon and return to earth by manned spacecraft.

★ ★ ★

They said the space linkup was the more likely plan. If successful, it would put the Soviet at least 18 months ahead of the American Gemini program, which does not plan such a flight until early in 1966, the sources added.

★ ★ ★

There have been several hints recently that a space attempt was coming.

5 Rails Listed Among Big 1964 Gainers

NEW YORK (AP) — Five railroad stocks were among the 20 biggest gainers in New York Stock Exchange trading during the first six months of this year, the exchange said today.

Chicago & Northwestern Railway made the largest percentage gain of any stock during the first half, 104.4 per cent. Its price moved from $25.50 a share to $52.12 a share.

★ ★ ★

Other railroad stocks posting major percentage gains included Erie-Lackawanna, 100 per cent; St. Paul, 98.2 per cent; the Soo Line, 89 per cent; and Chicago Great Western, 86.1 per cent.

Texas Gulf Sulphur Co., which reported a major ore strike in Canada, was second in first-half gains with a 102.1 per cent rise from $23.25 a share to $48 in the six months.

S. Africans Think U. S. Pretty Strange

JOHANNESBURG, South Africa (AP) — South Africans have been getting some pretty strange ideas about life in the United States.

★ ★ ★

A Cape Town musician recently told a Rotary Club meeting here that during a visit to the U. S. he found rat meat served as a cocktail snack.

U. S. eating habits were vindicated however, when it was found that such delicacies as kangaroo tail soup, fried grasshopper, jellied bees and caterpillars are sold in South African stores.

News in Brief

Edward Flores, 22, of 1316 Taylor reported to Pontiac police that three juveniles had thrown rocks at his car, breaking the rear window. The value of the broken window was estimated at $65.

Larry Stowe, 51, of 108 W. Longfellow told Pontiac police that thieves entered his home late Saturday or early Sunday and took a television set valued at $250, and $150 in cash.

Sidney Rosell, 8915 Fish Lake, Highland Township, yesterday reported the theft of a 9-foot boat and oars, with a total value of $125.

Lenore Holeton told sheriff's deputies yesterday that items valued at $75 were stolen in a break-in at her cottage, 2574 Lynch, Highland Township.

Special for August, Open Bowling, 4 lines for $1. Primrose Lanes. —Adv.

Grocery Chain Slates Dividend on Sept. 30

The board of directors of Allied Supermarkets, Inc., announced today that the regular quarterly dividend of 15 cents per share will be paid Sept. 30, 1964, to stockholders of record Sept. 9, 1964.

—Television Programs—

Programs furnished by stations listed in this column are subject to change without notice.

Channel 2—WJBK-TV Channel 4—WWJ-TV Channel 7—WXYZ-TV Channel 9—CKLW-TV Channel 56—WTVS

MONDAY EVENING

6:00 (2) (4) News, Sports, Weather
(7) Movie (In Progress) "Voodoo Tiger"
(9) Magilla Gorilla

6:30 (9) 87th Precinct
Imaginative crook sends police on wild goose chase. (Repeat)
(56) Cultures

6:45 (7) News

7:00 (2) Highway Patrol (Repeat
(4) Lawman
Laramie marshal hears man is being followed by a murderer. (Repeat)
(7) (Color) Adventures
Waterskier is human kite.

7:30 (2) To Tell the Truth
Panelists Robert Q. Lewis, Tom Poston, Kitty Carlisle, Phyllis Newman.
(4) (Color) Movie
"The Racers" (1955) Kirk Douglas, Bella Darvi, Lee J. Cobb. Dog causes race driver to crash car, but dog's owner buys him a new one.
(7) Outer Limits
Carnival space ride turns out to be the real thing. (Repeat)
(9) Movie
"Hearts Divided" (1936) Dick Powell, Marion Davies, Charlie Ruggles, Claude Rains. Musical concerning Napoleon's brother who comes to America to negotiate the Louisiana Purchase.

8:00 (2) I've Got a Secret
Guest is actress Bette Davis.
(56) Antiques

8:30 (2) Vacation Playhouse
Married engineering student wonders if he should quit school and take job. (Repeat)
(7) (Color) Wagon Train
Wagon master is accused of deserting his wagon train. (Repeat)

9:00 (2) Danny Thomas
Italian singer prefers popular music. (Repeat)
(9) Under One Roof

9:30 (2) Andy Griffith
Pretty prisoner is suspected jewel thief. (Repeat)
(4) (Special) Democratic Convention
Highlights of Platform Committee hearings.
(9) Explorations

10:00 (2) East Side, West Side
Study of slum family used as a political tool. (Repeat)
(4) (Color) Sing Along With Mitch
(7) Breaking Point
Man is confused and goes to priest when hands start bleeding. (Repeat)
(9) Dr. Finlay's Casebook
Woman leaves her husband just before baby is born.

11:00 (2) (4) (7) (9) News, Weather, Sports

11:25 (9) Movie
"My Dream is Yours" (1949) Jack Carson, Doris Day, Lee Bowman. Talent agent works with unknown singer.

11:30 (2) Steve Allen
(4) (Color) Johnny Carson
(7) Movie
"Wolf Larsen" (1958) Barry Sullivan, Peter Graves. Jack London tale of a ship with a bestial skipper.

1:00 (2) Peter Gunn
(4) Best of Groucho
(9) Featurette

TUSEDAY MORNING

6:15 (2) Meditations

6:20 (2) On the Farm Front

6:25 (2) News

6:30 (2) Summer Semester
(4) Classroom
(7) Funews

7:00 (2) News
(4) Today
Report on a New York beauty salon for men.
(7) Johnny Ginger

7:10 (2) Fun Parade

8:00 (2) Captain Kangaroo
(7) Big Theater

8:30 (7) Movie
"China Girl" (1942) Gene Tierney, George Montgomery, Lynn Bari. American and Chinese girl find romance in Mandalay.

5:55 (9) Morgan's Merry-Go-Round

9:00 (2) Movie
"They Met in Argentina" (1941) Maureen O'Hara, James Ellison. Story of oil wells, race horses and romance.
(4) Living
(9) Kiddy Cornre

9:30 (9) Jack La Lanne

10:00 (4) Make Room for Daddy
Pat wants to cancel wedding. (Repeat)
(7) Girl Talk
(9) Robin Hood
Young Knight loves the fair Rowena, but her her father has promised her to the lord of the realm.

10:30 (2) I Love Lucy
Lucy schemes to make Ricky more popular. (Repeat)
(4) (Color) Word for Word
(7) Price is Right
(9) Movie
"Child in the House" (English: 1956) Phyllis Calvert, Eric Portman. Lonely child misses her father.

10:55 (4) News

11:00 (2) McCoys
Grampa goes into the egg business. (Repeat)
(4) Concentration
(7) Get the Message
Panel Mel Torme, Joan Fontain, Godfrey Cambridge, Diane Baker.

11:30 (2) Pete and Gladys
Wedding chest expected to bring luck. (Repeat)
(4) (Color) Jeopardy
(7) Missing Links
Guests Tom Poston, Robert Q. Lewis, Phyllis Diller

TUESDAY AFTERNOON

12:00 (2) Love of Life
(4) (color) Say When
(7) Father Knows Best
College students assign Betty a steady date. (repeat)
(7) Royal Canadian Mounted

12:25 (2) News

12:30 (2) Search for Tomorrow
(4) (color) Truth or Consequences
(7) Ernie Ford
(9) People in Conflict

12:45 (2) Guiding Light

12:55 (4) News

1:00 (2) December Bride (Repeat)
(4) News
(7) Movie
"Rose of Washington Square" (1939) Tyrone Power, Al Jolson, Alice Faye. Musical star falls in love with a man with criminal inclinations.
(9) Movie
"Nine Lives Not Enough" (1941) Ronald Reagan, Joan Perry, Faye Emerson. Whodunit about a brash young reporter.

1:10 (4) Eliot's Almanac

1:15 (4) Topic for Today

1:30 (2) As the World Turns
(4) (color) Let's Make a Deal

1:55 (4) News

2:00 (2) Password
Guests Carol Burnett, Dick Patterson
(4) Loretta Young
Husband's timidity threatens marriage. (repeat)

2:20 (7) News

2:30 (2) Hennesey
Woman doctor gives lectures. (repeat)
(4) Doctors
(7) Day in Court

2:55 (7) News

3:00 (2) To Tell the Truth
(4) Another World
(7) General Hospital

3:15 (9) News

3:25 (2) News

3:30 (2) Edge of Night
(4) (color) You Don't Say
(7) Queen for a Day
(9) Vacation Time

4:00 (2) Secret Storm
(4) Match Game
(7) Trailmaster
Religion interferes with treating woman with a broken leg. (repeat)

4:25 (4) News

4:30 (2) Movie
"Bodyguard' (1948) Lawrence Tierney, Priscilla Lane. Man tries to clear himself of murder charge.
(4) (special) Convention Preview; Peace Corps Director R. Sargeant Shriver scheduled as witness.
(9) Hercules

5:00 (4) Color George Pierrot Views of Nigeria
(7) Movie
"Amazon Quest" (1949) Tom Neal, Carole Mathews. Man travels to Brazil to clear his father.
(9) Popeye

5:15 (56) Americans at Work

5:30 (56) What's New

5:55 (2) Weather
(4) Carol Duvall

TV Features

Dem Platform Parley

By United Press International

OUTER LIMITS, 7:30 p.m. (7) Amusement park customers are shocked to find that "Space Ride" is the real thing.

WAGON TRAIN, 8:30 p.m. (7) Wagon master (Jack Kelly) is accused of abandoning his train, leaving passengers to die.

ANDY GRIFFITH, 9:30 p.m. (2) Andy and Barney are taken in by smooth con girl (Susan Oliver) being held in Mayberry jail.

DEMOCRATIC CONVENTION, 9:30 p.m. (4) Highlights of today's hearing of Democrats' platform committee, on video tape.

BREAKING POINT, 10:00 p.m. (7) When parishioner (Telly Savalas) shows priest his bleeding hands—sign of association with some aspect of Christ—priest responds in a hurry.

Connie Francis Weds Public Relations Man

ESSEX FALLS, N.J. (AP)—Connie Francis and Richard Kanellis, a public relations agent, are honeymooning in Miami today.

The 26-year-old singer and Kanellis, 33, were married Saturday at the home of the bride's parents, Mr. and Mrs. George Franconero, in Essex Falls.

—Radio Programs—

WJR(760) WXYZ(1270) CKLW(800) WWJ(950) WCAR(1130) WPON(1460) WJBK(1500) WHFI-FM(94.7)

TONIGHT

6:00—WJR, News
WWJ, News
WXYZ, News
CKLW, News
WJBK, News, Robert E. Lee
WCAR, News, Joe Bacarella
WPON, News, Music
WHFI, News
6:15—CKLW, Eye Opener
WJR, Sports
WWJ, Sports
6:30—WXYZ, Alex Dreier
CKLW, GOP Convention
WWJ, Business
WJR, Business
WHFI, Music for Moderns
6:45—WXYZ, News
WWJ, Three-Star Extra
WJR, Lowell Thomas
CKLW, Fulton Lewis
7:00—WWJ, News Emphasis
WXYZ, Ed Morgan
CKLW, Terry Knight
WCAR, Boyd Carender
WJBK, Jack the Bellboy
7:05—WPON, Bob Greene Show
7:15—WXYZ, Russ Knight
WWJ, Phone Opinion
8:30—WWJ, Negro Speaks
9:00—WWJ, To Be Announced
9:30—WWJ, World News
9:45—WWJ, Music Scene
10:00—WJR, Kaleidoscope
WWJ, News, Music Scene
11:00—WWJ, News, Sports
CKLW, World Tomorrow
WJR, News, Sports
11:10—WCAR, Public Service
11:25—WCAR, Boyd Carender
11:30—WJR, Music
WWJ, Music Scene
CKLW, Music 'til Dawn
WCAR, News, Sports

TUESDAY MORNING

6:00—WJR, Voice of Agric.
WXYZ, Fred Wolf, Music, News
WWJ, Farm News
CKLW, Farm, Eye Opener
WPON, News, Country Music
WMFI, McLeodsville, U.S.A
6:30—WJR, Music Hall
WWJ, Roberts
CKLW, Eye Opener, David
WPON, Jerry Whitman
7:00—WPON, News, Whitman
WHFI, Larry Payne, News
8:00—WJR, News, Guest
WCAR, News, Martyn
8:30—WJR, Music Hall
9:00—WJR, News, Harris
CKLW, Mary Morgan
WHFI, News, McLeod
9:30—WJR, Lee Murray
WXYZ, Breakfast Club
CKLW, Joe Van
10:00—WJR, News, Karl Haas
WWJ, News, Ask Neighbor
WXYZ, Dave Prince, Music, News
WJBK, News, Reid
WPON, News, Ron Knight
10:30—CKLW, Kennedy Calling
11:00—WJR, News, Arthur Godfrey
News
CKLW, Time to Chat
WJBK, News, Avery
11:30—CKLW, Joe Van

TUESDAY AFTERNOON

12:00—WJR, News, Farm
WWJ, News, Fran Harris
CKLW, News, Grant
WCAR, News, Purse
WHFI, News, Burdick
12:30—WJR, Bud Guest
CKLW, Joe Van
1:00—WJR, News, Art Linkletter
1:30—WJR, Garry Moore
2:00—WJR, News, Wood
WWJ, News, Friendship Club
WXYZ, Sebastian, Music, News
WJBK, News, Lee
WPON, News, Bob Lawrence
2:30—CKLW, Shiftbreak
3:00—WJR, News, Fashion
CKLW, Davies
3:30—WJR, Music Hall
4:00—CKLW, News, Davies
WWJ, News, Bumper Club

Soviet 'Cats' Want to Play 'Real Jazz'

COPENHAGEN, Denmark (AP) — Now that they've gotten out of the bag, two Soviet "cats" said today they would like to go to the United States to play "real jazz."

★ ★ ★

After their arrival by plane from Tokyo where they left a touring Soviet variety troupe, the defecting musicians said they had been practicing jazz more or less secretly in Moscow for several years.

★ ★ ★

Bassoonist Igor Berecshtis, 31, said the urge to play "real jazz" overwhelmed him and his companion, clarinetist Boris Midney, 27. He said they met American jazz men during Benny Goodman's visit to the Soviet Union two years ago.

U.S. officials accompanied the musicians from Tokyo, where they requested political asylum Thursday.

'HELPING OUT'

A U.S. spokesman said American officials in West Germany would be "helping out" while the two await a final reply to their request for political asylum.

First Jump Is Fatal for KC Parachutist

HIGGINSVILLE, Mo. (AP)—Wallace Dale Whitzel, 26, of Kansas City plunged to his death Sunday on his first parachute jump.

★ ★ ★

Don Cooper, president of a sky-diving club and pilot of the jump plane, said Whitzel leaped at 2,700 feet and opened his parachute. The small pilot chute which pulls out the big one became entangled in his arm, Cooper said, and Whitzel waited too long to open his reserve chute.

GOP Campaign School for Governor Hopefuls

PITTSBURGH (AP) — Republican gubernatorial candidates from east of the Mississippi were in Pittsburgh today for a two-day campaign school conducted by party experts and some GOP incumbents.

The school, sponsored by the Republican National Committee, is to give instruction on campaign financing, scheduling, press relations, polls, advertising and other matters.

Lodge Explains SE Asia Policy

PARIS (AP) — Henry Cabot Lodge, former U.S. ambassador to South Viet Nam, was received today by acting French Foreign Minister Louis Joxe to explain details of U.S. policy in Southeast Asia.

Lodge is on a tour of West European capitals as a special emissary of President Johnson. Paris is his first stop.

Lodge was accompanied to the foreign ministry by U.S. Ambassador Charles Bohlen. Charles Lucet, the ministry's director of political affairs, also sat in on the talk.

Lodge was received by Joxe, who is acting for both vacationing Foreign Minister Maurice Couve de Murville and Premier Georges Pompidou.

★ ★ ★

President Charles de Gaulle's view of the situation in Southeast Asia differs from that of the United States.

ASKS MEETING

De Gaulle has called for a new meeting of the 1954 Geneva Conference on Indochina. The United States has rejected such a meeting, which Johnson has said would "ratify terrorism."

De Gaulle also has called for an end to the fighting and the removal of foreign influence in the region.

2nd Flame Honors JFK

ATLANCTI CITY, N.J. (AP)—Another eternal flame in memory of the late President John F. Kennedy burns in front of Convention Hall, where the Democratic National Convention opens next Monday.

The flame, similar to that at the grave of the assassinated president in Arlington National Cemetery, is at the base of a bust of Kennedy, unveiled yesterday.

About 5,000 persons watched Gov. Richard J. Hughes light the flame.

Crossword Puzzle

ACROSS

1 "A — House"
6 "— Gabbler"
11 Circumstance
12 Once more
13 Whole
14 Walks lamely
15 Changed
16 Grape concentrate
17 Forest creature
18 Chatter (coll.)
21 Acquire
22 Strange
23 Pronoun
25 Before
26 Reverential fear
27 Beach
29 Black buck
31 Big size (ab.)
32 Pinch
33 Composer
35 Boys' organization (ab.)
38 Siouan Indian
39 Along with (prefix)
40 "— Gyunt"
41 Trundle ore
43 Napping
46 Australian horse (coll.)
48 Relate
49 Expiate
50 Outdoes
51 Affirmative votes
52 Gaze fixedly

DOWN

1 Dimpled
2 Water animal
3 Den
4 Italian coins
5 Large hammer
6 Boy's nickname
7 Protection
8 Hurt
9 Ladles
10 Handled
11 Cut out
11 Fuss
19 Passage
20 Confederate general
23 Small branches
24 Masculine appellation
26 Symbol for arsenic
28 Mariner's direction
29 Locate
30 Graceful males
32 Ibsen country
34 Habituates
35 Bug
36 Withers
37 Knack
40 Pincer
42 Unaspirated
44 Barber's cry
45 Silk-gold fabric
47 Legal point

Answer to Previous Puzzle

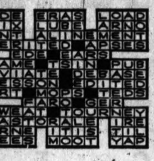

IBSEN'S WORKS

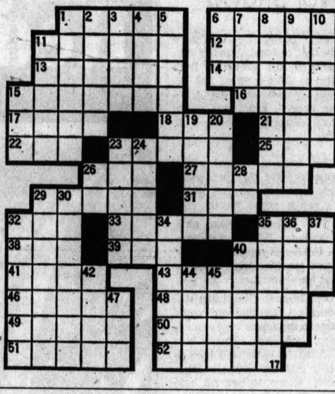

In Foreign Policy Discussion

Humphrey Warns Against Rash Acts

LOS ANGELES (AP) — Sen. Hubert H. Humphrey said today it would be a tragedy if "rash words here at home were to inspire rash actions in Southeast Asia."

In a speech prepared for the Los Angeles Town Hall, the Minnesota Democrat, frequently mentioned as a possible running mate for President Johnson, warned that there is no quick or easy victory to be won in Southeast Asia.

★ ★ ★

"The independence and security of South Viet Nam will be achieved only in a hard, costly, complex struggle — which will be waged chiefly in South Viet Nam," he said.

"One would hope that discussions here at home during an electoral campaign would not lead to misunderstandings abroad. It would be a tragedy if rash words here at home were to inspire actions in Southeast Asia."

NO REFERENCE

Humphrey did not refer to the Republican party or to its presidential nominee, Sen. Barry Goldwater of Arizona, by name.

He noted Johnson's speech last week before the American Bar Association in which the President cited "the dangers imposed by those impulsive spokesmen who are eager to enlarge the conflict in Southeast Asia."

★ ★ ★

"The events of the past two weeks do not alter the basic fact that the war will be won or lost in South Viet Nam," Humphrey said. "This remains the principal battlefield and this will be the scene of victory or defeat."

"This does not mean — as our action in the Gulf of Tonkin indicated — that North Viet Nam will remain a privileged sanctuary regardless of provocation," he said. "Further attacks will be met with equal firmness. We dare not ignore such aggression."

NO 'PAPER TIGER'

Humphrey said U.S. actions in the Gulf of Tonkin during the past two weeks following attacks on American warships from North Vietnamese PT boats "demonstrate to our friends that our power remains preeminent and our devotion to freedom firm, and to our foes that the United States is no 'paper tiger'."

Movie Star to Play Part in Presidential Campaign

By EARL WILSON

NEW YORK — Do you think TV and film stars should go out electioneering in the President Johnson-Sen. Goldwater battle?

"I've often castigated Show Business people, like Frank Sinatra and Janet Leigh, for campaigning openly," Polly Bergen told me at Lindy's.

"But all of a sudden I feel VIOLENT, I've changed my philosophy. This campaign's too important. If I have any ability to sway people, I'm going to use it!"

WILSON

Polly refused to say — for publication — whom she'll stump for in the California campaign, though you might be able to guess. Her movie, "Kisses for My President," with Polly as the first female Chief Executive, and Fred MacMurray as the President's husband, opens Aug. 21, just before the Democratic convention.

"I don't want to get the picture involved, but once it's opened and established, I'll get very active," she said.

★ ★ ★

"Do you think all actors should campaign?" I asked.

"I've always felt actors should listen to people who are authorities on politics," she answered. "If you are poltically educated enough to answer both sides, and only then, do you have a right to campaign."

★ ★ ★

"And do you think you are educated enough?" I asked Polly.

"NO,"—she jabbed me in the ribs—"but I'm going to anyhow!"

★ ★ ★

THE MIDNIGHT EARL . . .

★ ★ ★

Jackie Kennedy's expected to campaign actively for **Bobby** for the U. S. Senate in N.Y., and Democrats feel her glamour and popularity will also help the national picture . . . **Dolores Grey's** mother **Barbara** had a very serious open-heart operation in Houston . . . There was such screaming when the **Beatles'** movie opened, that **Fran Jeffries**, who anticipated it, wore earmuffs (mink, of course) . . . **Edwin Peron's** El Morocco takes a vacation until Sept. 9, and soon after, if all goes well, London club owner **John Mills** will take over.

Bobby Baker was at the Little Club, with **Nate Dolin**, the ex-baseball magnate . . . **Fred F. Finkelhoffe** said at P.J's he's making a comeback as a producer, hoping to get **Jed Harris** to direct. **Jed's** got a new book, "Life Among the Goyim". . . . Rush right now to see **Sandu Scott** and the Scotties at the Latin Quarter. **Sandu**, in slacks, is a sexciting torrent of talent.

★ ★ ★

TODAY'S BEST LAUGH: The raving beauties this year are those who aren't finishing first in the beauty pageants.

WISH I'D SAID THAT: "Oh, what is so bare as a dame in August?"

(The Hall Syndicate, Inc.)

Treats Snake Bite, Travels 50 Miles

ALBANY, Ga. (AP) — Mayor James V. Davis is recovering satisfactorily at a hospital from a snake bite.

Davis was bitten Saturday by a water moccasin in a remote area 50 miles northwest of here, he said.

The mayor used his snake bite kit to treat himself, then walked for an hour and a half back to his car and drove to Albany.

Miami Beach's police department has 45 employes for every 10,000 residents, the highest proportion of any tourist city. Atlantic City with 43 and Washington, D.C., with 42 per 10,000 are next.

PLUMBING DISCOUNTS
3-Piece BATH SET
White or Colored Only $59.95
NEW TOILET
Free Standing $16.95
EXTRA SPECIALS!
Laundry Tray & Trim $19.95
Stainless Steel Sinks $22.95
Bathtubs, Irreg. ....$10.00 up
Shower Stall With Trim 32.95
Built-in Washbasin ....$2.95 up
2 Part Kitchen Sinks ......$2.95 up
ALL KINDS PIPE AND FITTINGS. WE CUT AND THREAD
Save PLUMBING
841 Baldwin
FE 4-1516 or FE 5-2100
OPEN MON., SAT. 5:30 P.M.; WED. & FRI. EVES. 'TIL 8:30

ATTENTION GM Employees
Free!
1 Automatic Humidifier
with the installation of any new furnace sold during the week of August 17th.
100,000 B.T.U. DELCO GAS FURNACE
$169.00
GM DELCO-HEAT
Product of General Motors
O'BRIEN HEATING
371 VOORHEIS RD.
FE 2-2919
Our Operator on Duty After Store Hours

Air Conditioner
GE 4,000 BTU
ONE ONLY
$119.95
TERMS AVAILABLE
Hampton's
ELECTRIC COMPANY 825 W. Huron FE 4-2525

UNLIMITED SOFT WATER
RUST-FREE
$3 PER MONTH
We Service All Makes
WATER KING SOFT WATER CO.
Division of Mich. Heating, Inc.
88 Newberry St. FE 8-6621

BIG SAVINGS!
1963 Models Must Go
● RANGES ● WASHERS
● REFRIGERATORS
SWEET'S RADIO & APPLIANCE
422 W. Huron 334-5677

No Mortgage is Necessary to
PAY OFF YOUR BILLS and REMODEL YOUR HOME!
Let Us Show You How to Combine Your Bills Into One Low Monthly Payment to Fit Your Budget
EXAMPLE PLAN
Bills $2,000
Remodeling $2,000
TOTAL $4,000
Monthly Payments as Low as
$40
No Bills for 6 Months
● Aluminum Siding
● Attic Rooms
● Recreation Rooms
● Furnaces
● Tile Work
● Additions
● Foundations
● Kitchens
● Bathrooms
● Roofing
● Dormers
● House Raising
FE 4-4138
Call Collect Or Mail Coupon
WOODFIELD CONSTRUCTION, 15 W. Lawrence St