The Weather
U.S. Weather Bureau Forecast
Warmer Tomorrow.
Details page two

THE PONTIAC PRESS

Home Edition

114th YEAR ★★★ PONTIAC, MICHIGAN SATURDAY, SEPTEMBER 8, 1956—34 PAGES ASSOCIATED PRESS UNITED PRESS PHOTOS INTERNATIONAL NEWS SERVICE 7c

4 Royal Oak Twp. Youths Face Murder Charge

Area Mayor Elected Head of State Group

New Municipal League President Hails From Huntington Woods

David R. Calhoun, mayor of Huntington Woods, was elected president of the Michigan Municipal League at the climax of the organization's 58th annual convention in Grand Rapids last night.

The 43-year-old president, a salesman for a Chicago auto parts firm, has been mayor of the Oakland County community for four years. He succeeds Claude Verduin of Grand Haven.

Although the election officially ended the three-day meeting, one of its highlights is expected today when Gov. G. Mennen Williams and Albert E. Cobo, Republican gubernatorial candidate, will meet to address 400 delegates on "the proper relationship among the state, cities and villages."

During the business sessions of the parley, delegates shelved a city income tax proposal and approved a seven-point legislative program.

League trustees earlier voted 34-21 against a municipal income tax proposal putting the league on record for legislation similar to Ohio and Pennsylvania municipal tax plans.

BLOCKS PROPOSAL

Louis C. Marianni, Detroit Council President, helped block the proposal, saying, "We should give this problem more attention as it hits the suburbs . . . I think it needs more study."

The league favored legislation for:

A new highway aid formula; more favorable representation for municipalities on county boards of supervisors; a study of governmental finances on state and local levels; state technical assistance for local tax assessing officials.

The so-called "Virginia Plan" for judicial rulings on annexations of outlying areas to municipalities; state emergency aid for rapidly growing communities; and permission from voters to order general obligation bonds sold to provide special assessment revolving funds for municipalities.

The league also named four new trustees. They are Petoskey Mayor Chester Crego; Lincoln Park Mayor George Barber; Marquette City Manager George Meholick and Ionia City Attorney Douglas Welch.

Proclaim CD Week

LANSING (AP)— Gov. Williams has proclaimed Sept. 9 through Sept. 15 as Civil Defense Week in Michigan.

Marilyn Flunks Highbrow Test at German Play

LONDON (INS) — Marilyn Monroe's claim to being an intellectual was put to a severe test last night.

Marilyn let her playwright husband, Arthur Miller, a bonded intellectual, talk her into attending a German language play given by the highbrow Berliner Ensemble Co.

She proved her love for Arthur by holding hands with him throughout the performance, even though the stage goings-on obviously were painful to her.

Mrs. Ruotolo Faints at Burial

Kidnap Victim's Mother Collapses at Graveside, Misses Rites

NEW HAVEN, Conn (AP) Tiny Cynthia Ruotolo was buried today, but her grief stricken parents saw only part of the brief, simple ceremony at the grave.

Eleanor Ruotolo, mother of the 6-week-old child, collapsed at the grave before the casket, encased in a plain pine box, was lowered.

The baby's father, 33-year-old Stephen, caught his wife as she started to fall. Burial was in St. Barnard's Cemetery, about seven miles from the Hamden department store where Cynthia was taken from her baby carriage one week ago today.

Mrs. Ruotolo sobbed quietly as she and her husband, accompanied by a state policewoman, arrived at the grave. She gave a small cry as she stood to the left of a praying priest, the Rev. Gerald Mullins.

Her husband, an $80-a-week salesman, picked up his wife and carried her to an automobile and left the cemetery.

There had been some question as to whether Ruotolo would attend the baby's funeral. Coroner James J. Corrigan had said that Ruotolo had refused to believe that the body recovered from Lake Whitney Thursday was that of his baby.

Work Progressing on General Hospital Addition



Pontiac Press Photo

HOSPITAL WING — Things around the city hospital haven't been too quiet lately as workmen move ahead with construction of the new addition. Footings have been 80 per cent completed and work has begun on erecting forms for the first floor, Robert Pullar, on-the-job architect for Leo J. Heenan, said. Pullar added that crews will work through the winter and will be pouring concrete for the next three to four months. You are looking south in this picture. Pullar said he expected that a new temporary ambulance entrance would be opened next week. The structure should be enclosed by April, he added.

Wayne Boy, 14, Dies of Beating With Tire Iron

Prosecutor Office Says Warrant Almost Sure in Fairgrounds Attack

A possible murder charge was hanging over the heads of four Royal Oak Township youths, one a juvenile, today following the death last night of a 14-year-old youth from Wayne.

Gerald Rondeau, son of Mr. and Mrs. Albert Rondeau, of 184 Hix Rd., died in the Wayne County General Hospital of brain injuries said to have been caused by an unprovoked attack with a tire iron.

Held for investigation of felonous assault by Detroit police are: Tommie Rollins, 19, of 10582 Foxton; Horace Collier, 18, of 21405 Parkside; Odell Gray, 18, of 21423 Garden Lane, and a 16-year-old youth.

A murder warrant is almost certain to be issued against Rollins, according to Assistant Oakland County Prosecutor Roman S. Gribbs. Gribbs said Rollins has admitted he clubbed the Rondeau boy Tuesday night near the State Fairgrounds "to teach him a lesson."

The brutal attack reportedly took place shortly after Gerald had refused an offer to ride with the four while standing on the corner of Eight Mile road and Woodward avenue with two brothers and an uncle.

Gribbs quoted Rollins as saying: "We asked the four boys standing on the corner if they wanted a ride. They said no, so we circled around and came back. The boys were still standing there.

"I asked them if they wanted a ride again, and when they refused, I got out and hit one of them with a lug wrench."

Rondeau's injuries did not appear to be serious at first. He was taken home by his parents the same night following treatment for a head gash. But he went into a coma Wednesday and remained unconscious until his death.

The boys were arrested yesterday by Detroit police after their car was traced to Gray's father. When questioned, Gray admitted his guilt and implicated his three companions.

Prosecutor Gribbs said Rollins and his companions admitted they had three fights with other youths, two of them on the Fairgrounds, before the attack on Gerald.

Cool Snap to Linger; Low Last Night 42

Mostly fair and cool weather is predicted for tonight. The low will be around 46 to 50.

The forecast for tomorrow is mostly fair and a little warmer with a high of 71 to 75.

The low last night in downtown Pontiac was 42. The thermometer reached 63 at 2 p.m. today.

GMC Boss Is 85

OSHAWA, Ont. (INS)—R. S. McLaughlin, vice president of General Motors Corp., celebrated his 85th birthday in Oshawa today.

Theater Train to Leave Monday

Broadway-Bound 100 Pack, Wait

"All aboard . . ."

Readers with tickets to seats on The Pontiac Press Theater Special could almost hear the conductor's call today . . . their long-anticipated trip to New York City is that close.

The 100 who will gather in Monday's cool, gray dawn to begin the first leg of their journey face a Sunday of packing, one of the few serious aspects of the next six days.

"But even packing for such a trip is exciting," one traveler said this morning as he surveyed a pile of belongings which, besides clothing and personal articles, included a camera with 15 rolls of film and a thick bundle of sight-seeing folders.

Members of the group will meet each other for the first time at 6:45 Monday morning when they will board chartered busses in front of The Press building in downtown Pontiac for a fast trip to Detroit's Michigan Central train station.

Fifteen minutes after their arrival at the terminal, the "junketing 100" will head down the rails toward New York City aboard the swift Empire State.

The hours between departure time (8:30 a.m.) and arrival at Grand Central Station at 9:30 p.m. are expected by planners to be among the most exciting of the five-day excursion.

While green fields and towns flash by, travelers are expected to experience the first of a series of happy events—that of getting acquainted.

Remembering names will be no trouble for our excursionists for, besides being able to identify a new friend by his or her name badge, each will have a list of traveling companions and the seats they will occupy on the reserved chair cars.

The group will again board a

(Continued on Page 2, Col. 3)

7 Are Indicted in Acid Attack

Men Are Charged With Conspiracy in Assault on Victor Riesel

NEW YORK (AP)—Labor racketeer John (Johnny Dio) Dioguardi and six others have been indicted on a charge of conspiracy in the acid blinding of labor columnist Victor Riesel.

A federal grand jury yesterday handed up a one-count indictment against the seven men charging:

"The defendants conspired by causing acid to be thrown on the face and person of one Victor Resel, to influence, intimidate and impede the said Victor Riesel and other prospective witnesses from testifying "before a federal grand jury.

The grand jury had been investigating racketeering.

Dioguard, 42, was named by the FBI as the man who masterminded the acid assault on Riesel last April 5 on a Manhattan street.

A new person indicted in the case was Leo Telvi, picked up by the FBI Aug. 17 in Monticello, N.Y. Telvi, who has been held in $100,000 bail as a material witness, is the brother of Abe Telvi, found shot to death more than a month ago on a Lower East Side street.

The FBI says Abe Telvi was the acid thrower and that he was paid $500 for the job. Later, the FBI said, Telvi upped his price for the assault to $50,000 when he learned who his victim was. The price hike plus tell-tale acid on Telvi's face, the FBI contends, led to his slaying.

* * *

Others named in the indictment beside John Dioguardi and Leo Telvi were: Charles Tuso, 44; Charles Salvatore Carlino, 43; Domenico Bando, 47; Joseph Peter Carlino, 43 (no relation to Charles Carlino), and Gondolfo Miranti, 37.

No date was set for arraignment. If convicted each faces a maximum sentence of five years in prison and a $10,000 fine.

Headon Crash Kills Newlywed Husband

Robert C. Evans, 31, of Ferndale, was killed yesterday afternoon in a headon collision on Northville road, near Seven Mile, in Northville Township.

Evans was dead on arrival at Wayne County General Hospital. Clarence Stratton, 43, Northville, driver of the other car, is in fair condition in the hospital today with head and chest injuries.

The Wayne County Sheriff's Dept. said the Evans car went off the road and came back on, crashing into the Stratton car.

"He (Evans) was apparently traveling at a high rate of speed," a Sheriff's Department spokesman said. Evans, an electrical supply salesman, was married only a week ago.

U.S. Army Base Hit Hard.

Typhoon Socks Okinawa

FT. BUCKNER, Okinawa (AP)—Screaming Typhoon Emma, its winds last clocked at 140 m.p.h., cut a swath of damage across Okinawa today and churned toward Japan, Korea and Red China after causing extensive damage to U.S. Army headquarters here.

The first meager details announced by the Army said there had been "one death by electrocution."

The 400-mile-wide storm "caused extensive damage to the Ryukyus Command Headquarters" of the U.S. Army here, smashed wind velocity measuring devices and turned over numerous cars, the announcement said.

All personnel were warned to remain inside headquarters because "36 vicious sentry dogs" escaped during the height of the storm.

Seek Comic Strip Ban

VIENNA (AP)—The Austrian Justice Ministry has proposed a ban on circulation of all "comic strips" in Austria. It said they have a "corruptible influence" on juveniles.

Who'll Be Miss America? Judges to Decide Tonight

ATLANTIC CITY, N. J. (AP)—Who will be the next Miss America?

It's down to the wire tonight, after a week of excitement-packed judging, when the beauty to reign as the nation's queen for the next year will be picked from five finalists.

A nationwide audience will watch the suspenseful moments when the girl judged most talented and beautiful in the land steps forward to the stage of a crowded Convention Hall for the coveted honor.

The final hour and a half (9:30 to 11 p.m. Pontiac time will be televised over ABC-TV (Channel 7 in Detroit).

Which of the 50 gorgeous contestants will win the laurels was awaited anxiously by thousands in this convention city.

How many points each has won in preliminary judging was not divulged. The 10 semifinalists will be announced first and then narrowed to five.

In the talent judging, these girls were named the best:

Miss Nebraska—Diane Knotek, 21, Lincoln, a coloratura soprano with seven years of voice training. She won last night.

Miss Arkansas—Barbara Banks, Conway, 18, the graceful ballerina who scored with the judges on her varied ballet in a coral leotard with a filmy net skirt.

Miss Alabama — Anne Ariail, Birmingham, who won the talent contest the first night with a singing and dancing sequence from "Oklahoma!"

Parading down the runway with grace and beauty to capture the swimsuit honors were the following:

Miss Chicago — Sandra Stuart, 22, who dazzled audience and judges last night in her white checkered swimsuit. She measures 36-24-36.

Miss Hawaii—Jere Wright, Honolulu, 20, a blue-eyed brunette of average height who measures 35-24-35.

Miss California — Joan Beckett, Sacramento, 18, a shapely entry who amply filled a white swimsuit with halter straps with a 36-24-36 form.

Those were the leaders going into the final evening in the quest for $50,000 in prizes, a whirlwind year-long tour of this and other countries, and the national spotlight toward a future career.

Bing Denies Rumors

HOLLYWOOD (AP) — The Hollywood rumor mill has Bing Crosby, 52, about to marry starlet Kathy Grant, 24, but Crosby insists "there's nothing to it."

Teachers Attend School Workshop Session



Pontiac Press Photo

PRACTICE — In preparation for the fall school term, teachers (above) are working with scissors and paste. They attended yesterday's Reading Readiness Workshop, attended by first grade teachers who practiced what they will teach youngsters this fall. Left to right, they are Faye Davis, of Daniel Whitfield School; Mrs. Francis Schell, of McConnel School and Mrs. Synetta Lambert, of Bagley School. The workshop is a new idea and part of the school administration's emphasis on improved teaching methods.

In Today's Press

Building News 15-24
Church News 7, 8, 9
County News 27
Editorials 6
Sports 14
Theaters 12-13
TV & Radio Programs 33
Wilson, Earl 33
Women's Pages 10-11

Bert Holland-Verne Williams, barbers at 161 Oakland Ave. Next to Poole Lumber Co.

Tension Mounts in South

By THE ASSOCIATED PRESS

A weekend of watchful waiting settled over the South today after widely scattered racial flareups bitterly protested school integration.

It was touch and go in the troubled areas of western Kentucky, Clinton, Tenn., and Mansfield, Tex., as National Guardsmen and state police quieted mean - tempered mobs after week-long demonstrations.

Less violent resistance to Negro attendance at white schools flared in numerous other spots.

Sturgis, a town of about 2,500 in western Kentucky, is a "minute's notice" away from martial law as reinforced guardsmen moved in to meet increased tensions. Bayonet packing troops had ramrodded a path through jeering mobs to escort nine Negroes to school.

Kentucky's troubles spread to nearby Clay, a mining community. Members of a mob there turned back a car bringing two Negro pupils to the elementary school. Then they chased newsmen and photographers from a racial demonstration and escorted them out of town with warnings not to return.

At Frankfort, Gov. A. B. Chandler said he will order military law in Sturgis on a minute's notice, if necessary. Don Sturgill, acting commissioner of public safety predicted "Monday will be the showdown."

About 500 guardsmen were being mustered over the weekend for standby duty if needed when school resumes next week.

Sturgill said FBI agents had moved into Sturgis to determine if civil rights of Negroes had been violated.

He quoted threats of loss of jobs for the Negoes if they persisted in trying to get their children into the all-white high school.

A National Guard force in Clinton dwindled from 633 to 200 as the city prepared for complete withdrawal of troops.

School attendance at the 800-pupil Clinton High School edged upward from Monday's low of 266 at 419 youngsters including 12 Negroes reported for class yesterday.

* * *

The situation at Mansfield appeared under control after Texas

(Continued on Page 2, Col. 8)

Bert Holland—Barber, 161 Oakland Ave

Plans Discussed for Civic Center

Auditorium for City's Centennial in '61 Still in Blueprint Stage

Further steps were taken by the Pontiac Chamber of Commerce Centennial Committee yesterday to get suggested drawings of a civic auditorium before the public.

Dr. I. E. Gordon, chairman of the architectural subcommittee, conferred with representatives of an architectural firm about a possible meeting to present drawings.

The Centennial Committee met yesterday for a luncheon meeting at the Waldron Hotel. It was the second meeting of the group formed recently to make plans for the auditorium to be erected by Pontiac's 100th anniversary in 1961.

Last month, members of the committee traveled to Flint, Grand Rapds, Mdland, and Lansing to study civic centers.

Yesterday, the committee, under the direction of Ralph T. Norvell, discussed "three challenging sections" which the group is striving for answers.

They were: possible site, type of architecture, and means of financing the building. Subcommittees have been formed for each.

The group came to a "temporary conclusion" that there was a need in Pontiac for a multi-purpose building to provide for cultural, educational, and entertainment use.

Pontiac Attorney Clarence K. Patterson urged the group to study a goal to determine the purpose of the structure based on the primary needs of the community.

Norvell called for committee members to act as "emissaries" in the city and attempt to get suggestions from other citizens.

Final Services Held for Nixon's Father

WHITTIER, Calif. (AP) — Final rights for Frank A. Nixon, father of the vice president, were held yesterday in a little Quaker church banked high with flowers and filled with his friends and family.

A cross of white carnations from President Eisenhower was among the floral tributes, as were modest bouquets from the townspeople who knew Frank Nixon as a service station owner, a storekeeper, and a friendly, vigorous man.

The vice president, along with other members of the family, sat behind curtains in a separate part of the church during the services.

Frank Nixon, who was 77 when he died Tuesday night, was buried in nearby Rose Hills Memorial Park.

Man Falls From Car, Suffers Elbow Injury

Robert F. Lawson of Commerce Township, slightly injured his right elbow yesterday when he fell out of a moving car at the intersection of Cooley Lake and Williams Lake Roads.

He was treated at Pontiac General Hospital.

Lawson was riding in a car driven by James L. Sanders of 6820 Cooley Lake Rd.

Council Meeting Monday

LAKE ORION—The Village Council will meet Monday at 7:30 p.m. in the Village Hall.

Call Elkhorn Meeting to Discuss Dredging

LAKE ORION — Estimates for dredging Elkhorn Lake are to be given at the Elkhorn Grove Improvement Assn. meeting at 2:30 p.m. tomorrow at the Orion Township Hall.

Lakeside residents, along with those in the Cra-Min-Yan Subdivision, which has three easements, are asked to attend for discussion of shoreline improvements.

The Weather

Full U.S. Weather Bureau Report
PONTIAC AND VICINITY — Partly cloudy and cool today, chance of a light shower, high 66 to 70. Mostly fair tonight and tommorrow. Cool tonight, low 46 to 50, a little warmer tomorrow, high 71 to 75.

Today in Pontiac
Lowest temperature preceding 8 a.m. 42
At 8 a.m.: Wind Velocity 0 to 3 miles per hour. Direction: South West.
Sun sets Saturday at 6:54 p.m.
Sun rises Sunday at 6:05 a.m.
Moon sets Saturday at 8:51 p.m.
Moon rises Sunday at 11:41 a.m.

Downtown Temperatures

6 a.m.	43	11 a.m.	54
7 a.m.	46	12 m.	56
8 a.m.	48	1 p.m.	59
9 a.m.	50	2 p.m.	62
10 a.m.	51		

Saturday's Temperature Chart

Bismarck	74	39	Lansing	65	45
Brownsville	87	72	Miami	86	74
Buffalo	65	49	Minneapolis	71	47
Chicago	67	48	New Orleans	83	73
Cincinnati	69	44	Omaha	69	51
Cleveland	62	46	Phoenix	97	75
Denver	82	51	Pittsburgh	66	43
Detroit	65	44	S. Francisco	70	52
Duluth	53	38	S. S. Marie	53	39
Houghton	54	38	Traverse City	59	37
Jacksonville	91	72	Washington	72	54
Kansas City	71	91	Tampa	90	75

Friday in Pontiac
(As recorded downtown)
Highest temperature 62
Lowest temperature 44
Mean temperature 54.5
Weather—Fair

One Year Ago in Pontiac
Highest temperature 79
Lowest temperature 44
Mean temperature 57
Weather—Fair

Highest and Lowest Temperatures This Date in 84 Years
97 in 1933 43 in 1883

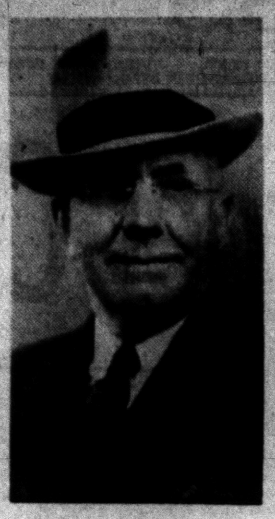

OMER L. ALLEN

Death Claims Omer L. Allen

Former City Executive Was Ford Consultant After Retirement

Omer L. Allen, former superintendent of the Pontiac Motor Division foundry, died at 4 o'clock this morning in Ford Hospital, Detroit. He was 74 years of age.

The son of Charles F. and Mary Jane Kirkpatrick Allen, he was born on Jan. 11, 1882 in Burlington, Ind. and married in 1903 to the former Pearl Hyman in Indiana. He had been a resident of Pontiac 40 years, coming here from Dayton, Ohio.

Mr. Allen was appointed superintendent of the Pontiac foundry in 1939 after 25 years in foundry work.

Since his retirement in 1947, he has been foundry consultant to Ford Motor Co. and Fairbanks-Morse Co.

A graduate of an Indiana Business College, he was a member of the Central Methodist Church, the B.P.O.E. and was past president of hte Detroit Foundrymen's Assn.

Besides his wife, he leaves two sons, Paul S. Allen of Huntington Woods and Ray L. Allen of Pontiac; one granddaughter and a brother, Henry Allen, of Detroit.

Service will be at 2 p.m. Monday from the Sparks - Griffin Chapel. Dr. Milton H. Bank, his pastor, will conduct the service with burial in Perry Mt. Park Cemetery.

Baby Boy Pleasant

A graveside service was held at 10 o'clock this morning in Perry Park Cemetery for Baby Boy Pleasant, infant son of John D. and Charlene Evans Pleasant of 272 S. Sandord St. The Rev. Hohn W. Burgess of the Beulah Holiness Church officiated.

The baby is survived by his parents; three sisters, Rickie Earlene, Sherry Ann and Jackie Annette Pleasant, all at home; grandparents, Mrs. Carrie Edwards of Pontiac and Charles O. Evans of Carruthersville, Mo.

The infant was born yesterday at Pontiac General Hopsital and lived nearly four hours.

Arrangements were by the Voorhees-Siple Funeral Home.

Ford Dealers Given Peek at '57 Models

NEW YORK (AP) — Some 1,300 Ford dealers from 12 eastern states yesterday got their first look at the company's 1957 models.

The dealers met at the Waldorf-Astoria Hotel for a preview of the new cars, which will be introduced to the public early in October, and for sales conferences.

The all-day session provided a chance for detailed inspection of the cars and discussion of the company's sales program.

Attending the sessions were dealers from Maine, New Hampshire, Vermont, Massachusetts, Rhode Island, Connecticut, New York, New Jersey, Pennsylvania, Maryland, West Virginia and Ohio.

Advance showings of the new cars for dealers' salesmen are scheduled for next week in sales district headquarters cities of New York, Boston, Buffalo and Pittsburgh.

Car Hits Culvert, Spins; Rider's Face Badly Cut

Alonzo Maxon, 38, of Pontiac , is in good condition at Pontiac General Hospital today with injuries suffered early this morning when the car he was in struck a culvert and spun around in Waterford Township.

Maxon of 140 N. Telegraph Rd., is being treated for multiple severe face cuts. He was riding in a car driven by Roger L Fleming, 28, of Rochester.

Guest for Devotions at St. Joseph Church

LAKE ORION—The Rev. James J. Sullivan CSSR of Denver, Colo., is conducting 40-hour devotion services that start at 7 a.m. tomorrow at St. Joseph Catholic Church.

The adoration will continue through Tuesday, with solemn closing mass celebrated at 7:45 p.m. Tuesday.

Testing of Water Again Delays School's Opening

Opening of the Linda Vista Elementary School has been delayed again, school officials said, to insure a supply of pure drinking water.

* * *

City Sanitarian Charles Cohen said he hopes water will flow at the school Monday after a final test of mains leading to the new Pontiac Knolls subdivision.

If the water is pure Monday, classes for 420 pupils will start Tuesday, said Dr. Otto C. Hufziger, assistant superintendent of schools.

He said the $339,613 building is ready otherwise.

Cohen explained the city is required to test water in all new mains until a series of satisfactory results is obtained.

Train Guests Prepare for New York Trip

(Continued From Page 1)

bus when they reach New York City. A short, cross-town trip and they will check into their rooms at the luxurious Paramount Hotel.

Orchids for each of the train's feminine members are expected to brighten up the business-like act of registering.

And then, after the group has unpacked and gotten a look at their home-for-five-nights, it's off to the Village Barn in Greenwich village.

Here, amid music and rustic furnishings, the 100 will watch a floor show at an arrival party planned to strengthen friendships made on the train.

Later, when the travelers have gone to bed, they will be able to look ahead to a Tuesday that will include a three-hour boat tour around Manhattan Island, an afternoon of free time and an evening performance of "No Time for Sergeants."

Tickets for the trip and the play are enclosed in a special plastic folder that also includes all of the other tickets to be used during the stay.

The folder, badge and a smile are all each passenger will need for a week of fun and excitement as a member of The Pontiac Press Theater Special.

Hospital Head Denies Beating Up Patient

Clyde Marshbanks, owner of the Bloomfield Osteopathic Hospital, yesterday denied that he had beaten a 56-year-old patient who since has been committed to Pontiac State Hospital.

Marshbanks, 40, of 100 Square Lake Rd. said in a statement to Oakland County Prosecutor Frederick C. Ziem that he had accidently struck Russell Peters, 56, in the face when Peters started to hit him following an argument Aug. 14 on the hospital grounds at 2100 Woodward Ave. in Bloomfield Township.

Peters followed Marshbanks out of a hospital ward, Marshbanks told Ziem, after the patemt was told to quiet down because he had been making a nuisance.

"I saw the blow coming out of the corner of my eye," Ziem quoted Marshbanks as saying, "and threw my arm up to ward it off. I hit Peters in the mouth and he fell down—he may have tripped."

Peters resisted attempts by Marshbanks to lift him up, Ziem said, which may account for the impression of two employes that Marshbanks was hitting the man.

Marshbanks stated that Peters was flailing his arms. He said he took Peters indoors, washed blood from his face and made him go back to bed.

Red Cross Openings for Nurses Available

A Red Cross class in home nursing has three openings available. The class will consist of seven 2-hour sessions beginning Monday at 7 p.m. and will run on consecutive Mondays.

Applicants must contact the chapter house, 118 Franklin Blvd., no later than noon, Monday, officials said.

Loot Vending Machines at Station, Warehouse

Loose change from vending machines at a gas station and warehouse was stolen Thursday night according to Pontiac police.

The breakins occurred at the Sears Roebuck & Co. warehouse at 50 Osmun St., where a basement door was forced open, police said, and at a gas station at 435 Auburn Ave., where a rear window was broken.

Boy, 4, Survives Fall From Car in Traffic

A four-year-old boy fell out the rear door of his mother's car yesterday afternoon, landing on his head in the midst of Orchard Lake road traffic, Pontiac Police said.

William McBee, son of Mrs. Betty I. McBee, 25, of Walled Lake, escaped the wheels of other cars and ended up with only minor head bruises, authorities at Pontiac General Hospital said.

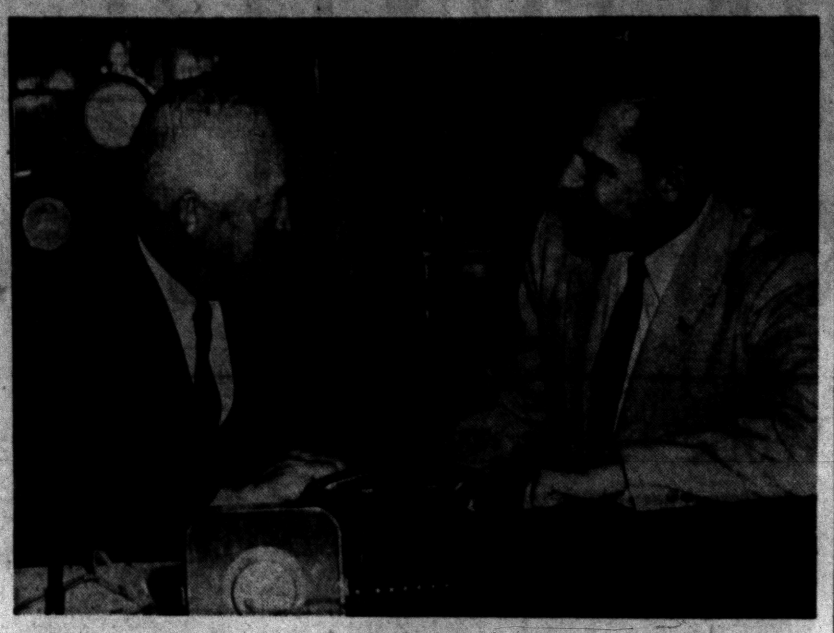

CONFERS WITH PRESIDENT — William S. Broomfield (right), Republican candidate for U. S. Representative from the 18th District, discusses the coming election and campaign with President Eisenhower during a trip to Washington, D. C., this week. Broomfield said the President spoke at great length of the necessity of spreading interest among citizens in their voting duties.

Visit With Ike Inspires Broomfield To Stage Area Vote Registration Drive

Inspired by a visit with President Eisenhower this week, State Senator William S. Broomfield said he would stage a countywide campaign to encourage voters to register for the Nov. 6 election.

Broomfield is seeking the congressional seat on the Republican ticket left vacant by retiring Congressman George A. Dondero.

While meeting Eisenhower Tuesday for the first time, the chief executive questioned how registrations were progressing in Oakland County and when the deadline to register was.

Broomfield assured Ike that his acceptance speech in San Francisco provided "great inspiration" for voters to get out and register.

"I am most certainly going to urge the general public to register in their localities if they haven't already done so," Broomfield said.

While in Washington, Broomfield also visited many Cabinet members who inquired about local situations in the state.

"I am sure the President will conduct a vigorous campaign because he is anxious to have a GOP-controlled Congress so he can get his program through," Broomfield declared.

Court to Study Judge Ballots

Pontiac Lawyer Claims He Got Write-In Votes, Belongs in Race

County primary ballots cast Aug. 7 will be produced Monday in a Circuit Court squabble over write-in votes for circuit judge.

* * *

Judge George B. Hartrick yesterday ordered the County Board of Canvassers to bring in the ballots. Then he adjourned a hearing pitting the board, election officials and the county clerk versus Pontiac Lawyer Milton R. Henry.

Henry has petitioned the court to have his alleged write-in and sticker votes counted and his name placed as a nominee on the ballot in the November election.

The write-in votes, Henry says, were placed on the partisan ballot for county, state and national offices, because there was no nonpartisan ballot distributed at the primary.

Yesterday, State Elections Director Robert M. Montgomery testified nonpartisan ballots weren't distributed because only one candidate had filed for circuit judge. He is Judge Clark J. Adams, who is up for re-election in November.

Ferndale Mayor Denies Claim of Irregularities

GRAND RAPIDS (AP) Ferndale Mayor Bruce D. Garbutt said today any claim of irregularities reported in his city was "entirely incorrect."

Circuit Court Judge Theodore H. Bohn yesterday said his one-man grand jury investigation of graft and corruption in Downriver communities could not be extended beyond Taylor Township and Ecorse.

Garbutt, attending the Michigan Municipal League convention here, said "We have nothing whatsoever to hide," in answer to agitation seeking an investigation into affairs of Inkster, Ferndale and other communities, following the Ecorse-Taylor probe.

Gerls, Carry Elected as Jaycee Directors

In a recent special meeting of the Junior Chamber of Commerce, Tom Gerls and Joe Carry were elected to the Board of Directors.

* * *

They replaced directors Jim Martin and Joe Benson.

Present at the meeting was Bob Kennedy of Howell, distrct vice president of the Junior Chamber.

Supervisor at Post

IMLAY CITY — Herman H. Haedicke, new Conservation Supervisor for District 12 has taken up his duties at the district headquarters in Imlay City. Haedicke was formerly assistant district supervisor at Gladwin.

Employment in Pontiac Area Remains Static

Employment changes in the Pontiac area labor market were few in the 30-day period preceding Aug. 15, Frederick A. Hanses, acting branch manager of the Pontiac office of the Michigan Employment Security Commission reported.

Unemployment in August made up 9.7 per cent of the total labor force 82,100, compared to 10.6 per cent in July, and 3.1 per cent a year ago.

* * *

Non-farm employment was 70,700 or 400 less than July. Losses were recorded in the auto industry while gains of 100 each were made in machinery, miscellaneous manufacturing and construction.

At mid-August employment was 9,900 less than a year ago, Hanses said. The largest decrease was in manufacturing plants, down by 9,400 due chiefly to a loss of 8,800 in motor vehicle plants, Hanses added.

During August, the Pontiac branch office issued 20,636 unemployment insurance checks with a monetary value of $740,706 compared with 21,367 checks for $798,502 in July. In August, 1955, 2,166 checks worth $62,193 were issued.

Injuries Fatal to Man Crushed by Machine

Randolph Stewart, 35, of Detroit, died Friday in William Beaumont Hospital of severe injuries suffered when he was crushed under a giant washing machine Thursday.

He was rushed to the hospital after the accident at the Wolf Sanitary Wiping Cloth Co.

Stewart had climbed into the machine to clean it. He apparently touched a switch with his foot causing the machine to lower quickly and crush his chest, according to Lt. Harry Doench of the Ferndale Police Department.

Judge Just Won't Buy That Reverse Chivalry

FREEHOLD, N.J. (AP)—Reverse chivalry backfired yesterday for a 23-year-old girl.

Irene Matulis, of Freehold told Monmouth County Judge John C. Giordano she had been driving when her boy friend Frederick Du Bois, Tennent, N.J. led police on a 100 m.p.h. auto chase.

The judge said her story was "unbelievable and inconceivable."

He upheld the $80 fine and license revocation for Du Bois, and ordered his girl friend to surrender her license too.

12th Year in Pontiac

Boys Club Doors Opened for More New Members

The Pontiac Boys Club is off on its 12th year of combating juvenile delinquency by means of leadership and wholesome activity.

Registration for the fall program began last week. Executive director William V. Coulacos said the regular schedule will start Monday.

The club will be open at 530 E. Pike St. from 3:30 p.m. to 9 p.m. weekdays and from 10 a.m. to 5 p.m. Saturdays There will be a co-ed dance Saturday nights for boys 16 years or older and their dates

There will be three game rooms this year, Coulacos said, with appropriate fun for boys 7 to 13, 14 to 16 and 17 and over.

The club also features a wood and hobby shop, a library with a homework nook, and facilities for gym, photography, printing and special programs.

Supported by the United Fund, the club has 11 staff members whose leadership has been helpful in reducing East Side juvenile delinquency, Coulacos said.

"The club activities cater to the natural inclinations of boys, and make it possible for boys to work with capable leaders, who guide them away from delinquency and towards wholesome activities," Coulacos said.



BOYS CLUB OPENS — A crowd of Pontiac Boys Clubers watch as Director William V. Coulacos, above, gives an identification tag to John Cosgrove, 9, of 739 E. Pike St., the first member to register last week for the fall program.

The Day in Birmingham

City Officials Take Part in State League Confab

BIRMINGHAM—Municipal problems were discussed by L. R. Gare and Howard K. Schone at the Michigan Municipal League convention at Grand Rapids in two panels yesterday and Thursday.

City Manager Schone, who managed the city of Oak Park and continues to be active on Board of Supervisor committees since coming to Birmingham in mid-August, was on a panel Thursday night on "the manager's role in planning city activities."

His discussion dealt with such topics as the initiative a city manager takes in planning.

Director of Public Works Gare joined other city officials in a round table on municipal problems yesterday afternoon.

Also attending the Thursday session were the newly-appointed assistant city manager, Robert Kenning and recreation director Robert Girardin. City Clerk Irene Hanley called off her attendance planned earlier.

* * *

A welcoming luncheon for all new teachers in Birmingham and Bloomfield will be given next Saturday by the Birmingham branch of the AAUW at the Methodist Church here.

Mrs. George Mosher heads the committee planning the event, and an aide is Mrs. Jack Berno, new chairman of the education committee.

* * *

The city tallied 54 accidents last month, says Police Chief Ralph W. Moxley, who again says that "following too closely" caused the highest number. A total of 50 violations were indicated in the 54 accidents, he says.

* * *

Plans are in progress for the 29th AAUW booksale, set for Oct. 22 to 26 at the Detroit Edison office, with Mrs. John S. Judd as general chairman and Mrs. T. J. LaFontaine, co-chairman.

Proceeds from the sale are used for scholarships and educational purposes, including "Cranbook Project," sending local students to visit Cranbrook Institute of Science with free guide service.

Busy collecting books all summer, Mrs. William K. Gisman and Mrs. William H. Younger have been aided by 45 members. Their pick-up service is still available.

Books are still needed, and they and Mrs. Howard Schweppe may be called for service.

Hopes Renewed for Suez Mission

Expect 5-Nation Group to Meet Nasser Again Sunday

CAIRO, Egypt (AP) — A Menzies mission spokesman, contradicting an announcement of the mission's press officer, said today discussions with President Nasser on Suez are still under way.

"I wish to state specifically that talks with President Nasser have not yet reached the final stages and are still going on," said the spokesman, Noel Deschamps. "The five-nation delegates met two hours this morning and will meet again on Sunday before seeing President Nasser again."

The spokesman declined to say whether prolongation of the talks, originally expected to end today, is the result of any new instructions received from governments represented on the mission.

Deschamps said the next meeting with the Egyptian leader — the mission's first since Wednesday — probably will be held tomorrow.

Asked whether it would be the last, he said:

"I cannot answer that question."

Deschamps said members of the mission "have not yet made definite plans for departure from Cairo."

His statement reversed a picture of the situation given newsmen Friday night by the press officer, Hugh Dash.

Dash had indicated a stalemated finish, saying:

"I have just come from the Premier (mission chairman Robert G. Menzies of Australia) and can tell you the talks have come to a complete end."

Order Soldier Held in Death of Son, 3

A soldier from Washington, Mich., who is accused of fatally beating his 3-year-old son, was ordered held without bond for Tennessee's Montgomery County Grand Jury yesterday.

Specialist 3-C Robert A. Haldeman, 21, is charged with first degree murder in the death of his son, Robert Jr. The youngster was hospitalized at Ft. Campbell last month and died two days later of a concussion and severe bruises.

Haldeman first told officers that the boy had been injured in a fall. Military authorities said later the soldier told of beating the boy because he had wet in his bed.

Counselor to Talk at Waterford Church

WATERFORD—The Rev. George Hawk, counselor at the Oakland County Children's Home, will speak at the 11 a.m. and 7:30 p.m. services tomorrow at the Waterford Community Church.

A Pop Investigation

Oakland County deputies today are investigating the theft of 10 cases of pop from a truck parked in a building at the 4-H Fairgrounds. The pop was reported to have been taken sometime between Thursday night and Friday morning.

Expert Predicts Lunar Landing by Century's End

LONDON (AP) — An American rocket expert told a British audience tonight man will land on the moon before the end of this century.

Addressing the British Interplanetary Society, F. C. Durant III, a staff member of a firm of consultants to the United States Defense Department, said:

"Within 10 years the scientists will have man flying into space in a man-made satellite."

Durant, president of the International Astronautical Federation and director of engineering at the Naval Air Rocket Test Station in Dover, N.J. from 1948 to 1951, said the first man to explore the great spaces beyond the earth can weigh as much as 200 pounds and take 400 pounds of equipment with him.

"Within 25 years man should be flying around the moon."

He said that the next logical step would be landings there.

"I confidentely predict that the first lunar landing from the earth will be achieved before the end of this century."

Segregation Groups Continuing Flareups

(Continued From Page 1)

Rangers moved in and calmed tensions earlier in the week after a mob threatened to harm an Episcopal priest who had shamed them for trying to keep Negroes from enrolling at the high school.

A protest demonstration by 50 to 60 persons was broken up by police at Rockville, Md. A group, mostly youths in their late teens, formed for a parade to protest the integration of 14 Negroes at the Poolesville school. Its members were dispersed in about five minutes.

* * *

Other segregation developments included:

GREENWOOD, Miss. — White Citizens Councils distributed a bulletin noting "practically all agitation for integration in the South comes from states which have no Negro problems," offered to set up agencies to speed migration of the state's Negroes to Northern states.

MIAMI, Fla. —A federal judge denied the city's motion to dismiss a suit brought by a group of Negroes for integration of the golf course at Miami Springs Country Club.

* * *

MATOAKA, W. Va.—A protest boycott against racial integration dropped attendance sharply at four schools in the area.

TEXARKANA, Tex. —A picket line of about 50 persons turned away three Negro students attempting to register at the Texarkana Junior College.

* * *

ALEXANDRIA, La. — Crosses were burned near two Negro schools and one white school although no school integration has been attempted.

There were 56 million idle acres on the occupied farms of the United States as of April in 1940.

AFTERNOON RACING
SUNDAY
at
PONTIAC M-59 SPEEDWAY
OLD MODEL STOCK MODIFIED HARD TOPS
Guaranteed Prizes!
1st—$75
2nd—$50
3rd—$40
Time Trials . . 1:30 P. M.
1st Race . . . . . 3:00 P. M.
PONTIAC M-59 SPEEDWAY
3 Miles W. of Airport

THE BERRYS By Carl Grubert



Cables Half-Finished on Mackinac Bridge

SAULT STE. MARIE (AP)—The chairman of the Mackinac Bridge Authority said Friday stringing of suspension cables on the huge bridge across the Straits of Mackinac is 46 per cent complete.

Prentiss M. Brown said the cable-stringing operation should be complete by Nov. 1 if favorable weather holds up.

Workmen are paving the bridge floor between the shore and the north and south anchorages on both sides. The work is proceeding on schedule and the bridge should be ready for travel by the fall of 1957.

Security for You

Amount Never Changes Once You Draw Benefits

By RAY HENRY
AP Writer

From Mrs. J. R. C. of New York City: "I will be 63 years old in October and intend to apply for Social Security benefits based on my own work and not on my husband's. I understand that my payments will be less than if I waited until I reached 65. Will my payments increase at 64 or will they stay the same?"

Once you start drawing your Social Security payments as a working woman before you reach 65, the size of the payments will remain the same no matter what age you might reach.

From Mrs. E. M. of Newark, N. J.: "I'm a widow of four months. Although I have never worked or had a Social Security number, my husband was receiving Social Security payments when he died. I'm now 63 years of age and would like to know if I'm entitled to payments. We were married for 33 years.

As the widow of a deceased worker, you appear to be eligible under the new retirement age for women. Payments under this new retirement age may start with the month of November. Your payments should be three-quarters of the amount your husband received.

From M. N. S. of Pittsburgh, Pa.: "Is there a booklet or pamphlet available which lists the current literature on aging, retirement, etc.?"

Yes. The Committee on Aging, of the Health, Education and Welfare Department has put together such a booklet. It's available through the Superintendent of Documents, U. S. Government Printing Office, Washington 25, D. C. Ask for: Selected references on Aging—1955. The price is 30 cents.

From J. K. of Monroe, La.: "I read in the paper recently where certain disabled persons over 50 may now be eligible for Social Security payments if they can't make enough to live on because they can't work. I believe I might be eligible. Does the fact that I'm drawing a Veterans Administration pension as a veteran who is considered permanently and totally disabled have any bearing on my eligibility?"

Yes. Any Social Security payment you might be eligible for because of your disability will be reduced by the amount of your veteran's pension.

* * *

From Mrs. R. T. Y. of Parsons, Kan.: "My husband died about 19 months ago. Through reading your column I've just discovered that I might be eligible for a lump sum payment from his Social Security. Is there any time limit with which I must apply?"

Under normal circumstances, the lump death payment must be applied for within two years after your husband died.

* * *

(You may write Ray Henry in care of The Pontiac Press about your Social Security or retirement problem. Please enclose a stamped, self-addressed envelope and 25 cents in coin.)

Ike Slates Speech at World Peace Rally

WASHINGTON (AP)—President Eisenhower will speak informally here next Tuesday at a meeting called by him to promote people-to-people contacts throughout the world in the interest of peace.

* * *

The White House announced that the President will meet at the District of Columbia American Red Cross headquarters with the chairmen of 40 committees representing various spheres of interest in American life.

Secretary of State Dulles also will address the group.

* * *

Eisenhower called the session originally for last June 12, but it had to be postponed after he was hospitalized for an intestinal operation.

Recent Births

The following births were recorded with the Oakland County Clerk. The father's name is listed:

Maxim L. LaValley, 1474 Orchid Rd.
Ed McIntosh, 669 Homestead Dr.
William S. Flanagan, 582 Granada Dr.
Gerald L. Thorpe, Auburn Heights.
Francis W. Dumont, 722 E. Mansfield Ave.
Michael L. Smith, 414 Fourth Ave.
Louis M. Graham, 339 W. Wilson Ave.
Robert L. Saffell, Birmingham.
Johnny Meadows, 239 E. Walton Blvd.
Billy D. Bramlett, Lake Orion.
William J. Durkins, Clarkston.
Robert J. Morris, Farmington.
Daniel C. Crawford, Birmingham.
Aubrey L. Moyle, Farmington.
Cesar A. Pelli, Birmingham.
James J. Bartholomy, 30 Chamberlain St.
Paul I. Denton, 3972 Joslyn Ave.
Thomas E. Eskridge, Auburn Heights.
Arthur F. Krenz, 6465 Pontiac Lake Rd.
Sherman P. Kirk, 330 Elizabeth Lake Rd.
Stephen A. Kives, 754 Cameron Ave.
Donald Pace, 843 Meadow Ave.
Eldean A. Chew, 3380 Elizabeth Lake Rd.
Eugene S. Everingham, Birmingham.
Kenneth L. Fleming, 103 N. Tasmania.
James C. Kaufeld, 320 First Ave.
George E. Keyser, Clarkston.
Charles T. Miller, Clarkston.
Guy A. O'Berry, Rochester.
Herman K. Penley, 138 S. Joslyn Ave.
David R. Snider, 4040 Silver Birch Dr.
Jimmie N. Bellomy, 17 Allison St.
Elisha F. Dollin, 410 Linda Vista Dr.
James C. Hall, 174 Mt. Clemens St.
Dennis R. Hynes, 3451 Dixie Hwy.
Robert L. Maurer, Milford.
Kenneth R. Spears, 2961 E. Walton Blvd.
Robert C. Wedow, 4089 Baybrook Dr.
Peter Melaragni, Bloomfield Hills.
Willie Shelton, 507 Highland Rd.
Richard W. Smith, Birmingham.
Harold R. Smith, Lake Orion.
Jack Whitfield, 40 Clark St.
Lloyd E. Blimka, Drayton Plains.
Robert L. Crandall, 145½ S. Johnson Ave.

The first synthetic dye was developed by Sir William Henry Perkin in 1906.

Bet He Never Heard of Montezuma Either

MUSKEGON (AP)—Marine Recruiting Sgt. M. W. Benson was back on duty today hoping to meet no more prospects like 8-year-old Robert Pearce.

Robert wandered into Benson's office and struck up a conversation.

"Want to be a Marine, eh?" Benson asked.

"What's a Marine?" came the boy's counter-question.

News for Worm Fans

EAST LANSING (AP)—Anyone interested in earthworm ranching or merely digging a few worms for fishing can get a new bulletin, "Culture and Agricultural Importance of Earthworms," from Michigan State University.

OK 22 Building Permits in City

Total Cost of Projects Amounts to $40,087, Reveals Official

Building permits issued in Pontiac during the past week amounted to $40,087. The issuance of 22 permits was shortened by the Labor Day holiday Monday.

Permits were approved by City Building Inspector Carl F. Alt for the following projects: (The estimated cost of the project follows the job)

Build a 18 by 20 foot dormer, 519 Highland, $1,400; re-roof, 128 W. New York, $235; residing, 124 Green, $1625; install chimney, 318 E. Wilson, $225; build frame garage, 642 Wesbrook, $500; build 28 by 30 by 16 foot cinder block warehouse, 659 Pershing, $6,500; build 28 by 28 foot frame single family dwelling with full basement, 213 S. Sanford, $8,500.

Reside house, 136 E. Rundell, $1,035; install siding at front and sides of building, 568 S. Sanford, $1,500; build 12 by 12 foot kitchen addition in rear, 549 California, $2,355; install three 4,000 and 1,000 gallon tanks, 1246 Perry, $500; install three 4,000 and one 1,000 gallon tanks, 1019 Baldwin, $500.

Add rear addition, 274 Liberty, $850; build attached garage, 300 E. Sheffield, $900; build 24 by 30 foot frame one family dwelling without basement, 40 Cadillac, $9,500; relocate garage, 674 N. Perry, $100; remodel front porch, 122 Murphy, $800; remove old and add new porch at side, 31 Sheridan, $800; remove kitchen partition, 76 Henderson, $400; replace four windows and reside home, 3 Park Place, $400; and build carport, 1800 Stanley, $500.

New Zealand's wheat fields have one of the largest average yields in the world — 31 bushels per acre according to recent figures.

UAW to Meet in Detroit, Consider Political Stand

DETROIT (INS) — A special national United Auto Workers election year conference of the International Executive Board of the UAW will be held in Detroit Sept. 15.

The UAW said the conference has been called "to consider a presidential endorsement and other related issues."

An estimated 500,000 matches are lighted every minute in the United States.



Where, Oh Where, Is My Picture?

While consumers don't sing it, we hear a refrain these days from those who have ordered pictures (usually of children) from itinerant photographers and are anticipating early delivery. Some will report that they thought there was a local studio—until they tried to find it. And others will express disappointment in the work and state that the photograph delivered is not like the sample. Satisfaction in photographs depends upon the skill of the operators—and you leave a lot to chance when money is handed out to a floater—before you see the finished work. INVESTIGATE BEFORE YOU INVEST—and don't make advance deposits on orders to unknown people.

Deal With Local Photographers

BUSINESS ETHICS BOARD
of the
Pontiac Chamber of Commerce
Phone FE 5-6148 Waldron Hotel Bldg.

"Reliable INSURANCE Protection"
Donaldson-Fuller Agency, Inc.
INC.
Phone FE 4-4565
147 W. Lawrence St.

first class for neatness...
Expert DRY CLEANING
Let us give your back-to-school wardrobe the eye-appeal of quality cleaning and fine finishing. Get set now for class . . . and after-class-activities.



WE GIVE HOLDEN'S RED STAMPS
5 DRESS SHIRTS $1.13 Cash and Carry

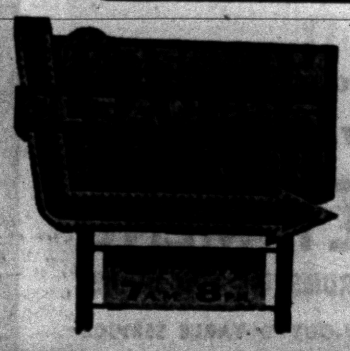

605 Oakland
Just North of Wisner Stadium
Branch:
328 N. Perry
FEderal 4-2579



Where Thousands Save Millions

Community National... A Handy Place For Your SAVINGS



Thousands get ahead by saving regularly at Community National Bank — Their 6 conveniently located offices makes it a conveniently located offices make it a handy place to build your savings. Your savings are insured to $10,000 and are always available to you — Open your account Monday at any Community National Bank Office.

2½% Annually PAID ON Savings Certificates

MEMBER OF FEDERAL DEPOSIT INSURANCE CORP.

Community National Bank OF PONTIAC

Offices at W. Huron at Tilden, N. Perry at Glenwood
Walled Lake Keego Harbor Milford

SLAYBAUGH'S SPORTS SHOP
Headquarters for the HUNTER
get your equipment here!
• FREE Archery Range
We invite you to come out any time you wish, use our range to sharpen up your aim . . . and, of course, it's available for testing new equipment.
OPEN SUNDAYS Until 1 P. M.
• Bear and Grimes BOWS and ARCHERY ACCESSORIES
• NON-RESIDENT Deer Hunting Licenses
• CAMOUFLAGED Hunting Suits
No Cut-Rate Prices . . Just QUALITY, SERVICE and Guaranteed SATISFACTION!
You Are Invited to Buy All of Your Sporting Equipment on Slaybaugh's Convenient
BUDGET PAYMENT PLAN
SLAYBAUGH'S SPORTS SHOP
630 Oakland Ave. (Corner of Cass) FE 8-0453
BIG, FREE PARKING LOT

To Tap Grass Roots

GRAND RAPIDS (AP) — Rep. Gerald R. Ford Jr., (R-Mich) begins Monday a series of visits to 24 communities in his Fifth Congressional District which embraces Kent and Ottawa Counties. It is the second consecutive year in which he is making the tour with a 32-foot house trailer converted into a temporary office.



It's Here---
Pontiac's Very Own
RECORD CLUB

Music When You Want It
HOW YOU WANT IT!

Music for every taste — Jazz — Dance — Western — Dixieland — Classical — Religious. Original Cast Albums of New Plays and Musicals. One of Pontiac's Largest Selections in 45's or LP.

Come In Today for Complete Details
Please, No Phone Calls

Gallagher's Music Co.
16-18 E. Huron St. FE 4-0566

"NEW" FLOORS FOR OLD
in one day the fabulon way



only $1.98 qt.
$6.79 gal.



STEP ONE
Remove the old finish with one of our modern, easy-to-use sanding machines; dust sanded floors with vacuum cleaner.

STEP TWO
With brush or roller, apply 2 coats of FABULON. No messy filler or sealer needed. FABULON dries in half-an-hour, ready for recoating in 1 hour, final coat ready for use the same day! And FABULON-ed floors never need waxing or scrubbing!

"Twin" of a famous bowling alley finish

Pontiac Paint
17-19 S. PERRY ST. FE 5-6184

TODAY'S ASSIGNMENT FOR:

JUNIOR EDITORS

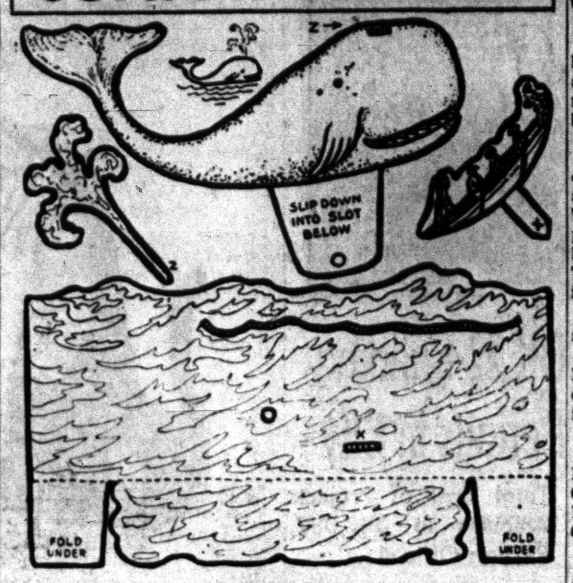

OLD WHALING DAYS — 6
"A Dead Whale or a Stove Boat"

After the whalers had launched their boat, the battle with the whale began. Sometimes a line would be fouled as the harpoon was heaved and a man would be swept overboard. Sometimes the whale with a harpoon deep in its side dived and pulled the boat down with him, or rammed the boat and smashed it. Hence the harpooner's cry: "A dead whale or a stove boat."

When at last the great beast was killed it was towed to the ship, its blubber hacked off in strips, hauled aboard and boiled in great kettles on the open deck. The oil thus obtained was barreled and stored in the hold.

Use your crayons to color this picture, making the whale a dark gray. Then paste it down on cardboard and cut out the parts carefully.

Put the tab on the bottom of the whale down through the heavily outlined opening and fasten it with a bent pin or brass fastener. Then the whale can float on the sea, rocking gently, or dive into the water with his big flukes standing straight out. Slip the air spout into his head at the opening. Put the small boat in the water by putting the tab through the indicated hole.

(Michael Lange, Norfolk, Va., wins the Junior Editors award for submitting this first. If you have a suggestion, send it in care of this newspaper and it may be worth $10 to you. Violet Moore Higgins; AP newsfeatures.)

Next Week: Back to School

Lists Close Sept. 15

LANSING (AP) — The State Economic Development announced deadline for listings of factory building for sale or lease is Sept. 15. The annual plant survey is mailed to some 6,000 industrial realtors, manufacturers and others who might be interested in locating in Michigan.

Of approximately 70 million licensed drivers in the country, some 20 million were given traffic violation tickets.

Williams to Stump UP After Opening Campaign in Ypsi

LANSING (AP)—Gov. Williams will head toward the Upper Peninsula after he opens his campaign for re-election in Ypsilanti Monday, his office announced.

* * *

Monday's schedule includes the campaign kickoff at Ypsilanti and a talk over a Detroit radio station. Williams will stop for a brief appearance in Ottawa County, then have dinner Tuesday with Table Top Licensees Congress at Mackinac Island.

The remainder of the week's schedule includes:

Wednesday—Visits to St. Ignace, Newberry, Munising and Marquette with a regional rally planned for the last stop.

* * *

Thursday—Stops at Ishpeming, L'anse, Baraga, Houghton and Ontonagon and evening dinner at Ironwood with the U.S. Logging Congress.

* * *

Friday—Visits to Gogebic County, Iron River, Crystal Falls and Iron Mountain, then by plane to Grand Rapids and return to Lansing.

More Social Security

MONROE (AP) — Monroe's City Commission has moved to place some municipal employes under Social Security coverage, as approved by voters last month. The commission also proposes to raise pay scales of some city workers.

Know Difference in Lumber Sizing

Some do-it-yourself enthusiasts are confused by the difference between "nominal" and "actual" lumber sizes. If you buy what the building trade refers to as a "two-by-four" and measure it, you're likely to find that its dimensions are somewhat less.

* * *

This is because the original "two-by-four"—the "nominal" size—has been reduced by seasoning and surfacing operations. Temperature, humidity and other conditions in the retail lumber yard also have an effect on size.

* * *

Hoever, the "nominal" dimensions—2 inch by 4 inch—are carred through all phases of sales and bookkeeping. Standards have been established to insure that dressed lumber—lumber that has been surfaced and seasoned—meets certain requirements of thickness and width. A dressed "two-by-four," for instance, will be at least 1⅝-inch by 3⅝-inch.

About 14 million pounds of lamp black, used chiefly in paint, lacquer and ink pigments, are produced annually in the U.S.

Your Watch
• Cleaned
• Adjusted
• Regulated
$4.50

Expansion Watch Bands
Ladies' — Men's
Special $1.95

Georges-Newports
Jewelry Dept.

ARE YOU MOVING?



Call
Smith Moving Co.
485 Marion St.
FE 4-4864

Reflections



J. L. VOORHEES

SCHOOL BELLS RING

With sunburned noses, healthy bodies and lagging feet our children are going back to the one institution that makes America different; our schools are not only free but we insist that all children attend them. To bring those schools to the highest point of effectiveness requires teachers.



M. E. SIPLE

The personnel of our schools have trained themselves for their career; some have been teaching our children most of their lives—a few are strangers; it is them we should bring into our society. We think Pontiac is a friendly city, let's give these teachers a sample of our hospitality; invite them into our homes, churches, and make them part of our social fabric. They will not only appreciate this but be better teachers, more satisfied when they feel at home.

VOORHEES-SIPLE FUNERAL HOME
266 N. Perry Street Phone FE 2-8378

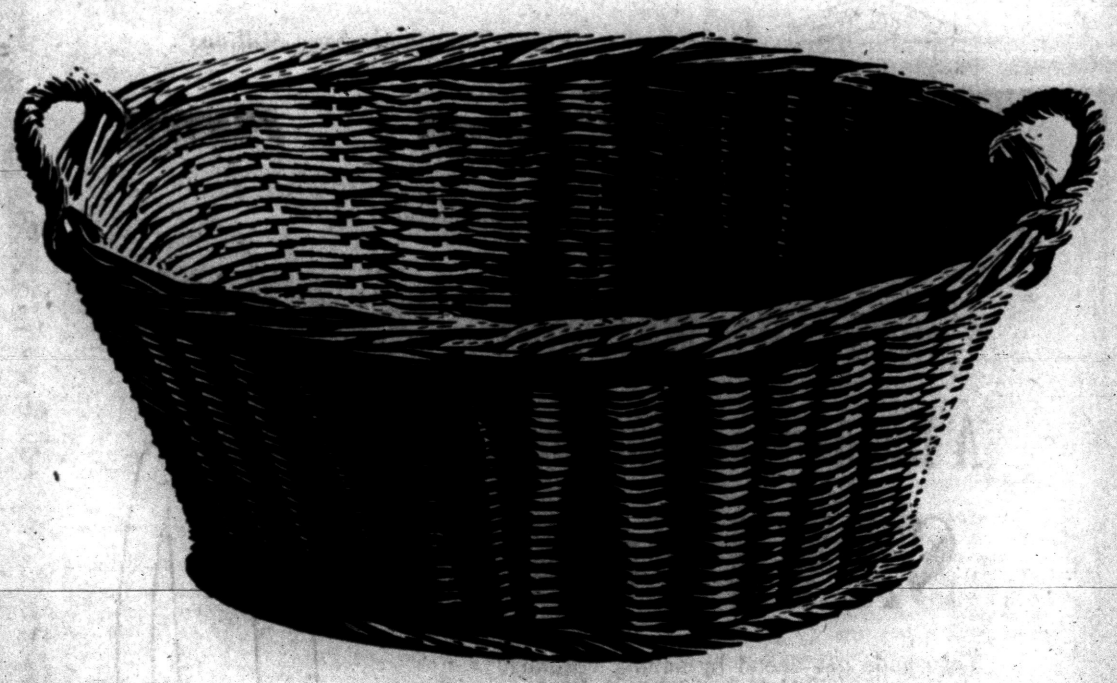

For the price of a laundry basket* you can do 50 loads in your electric clothes dryer. An electric dryer saves you work, too. No more heavy clothes baskets to lug outdoors. Just turn the dial to get soft, fluffy laundry every time. No wonder smart homemakers say:

"You can Live Better . . . Electrically"

*Based on average price of $2.50

SEE YOUR DEALER OR DETROIT EDISON

HAVE YOU TRIED THE...
Golden Drumstick



EAT OUT AT HOME
WITH OUR TAKE-HOME SERVICE

ANNOUNCING...

The Golden Drumstick has assumed management of the Jack Decker Cafeteria, located at 4541 Dixie Highway, Drayton Plains, Michigan.

We are continuing a complete and improved cafeteria service daily from 11 a. m. to 8 p. m., featuring prime roast beef.

SPECIAL DINNER MENU
Available at Drayton Plains Golden Drumstick
DAILY FROM 5 P. M. to 8 P. M.
SUNDAY and HOLIDAYS FROM 11 A. M. to 8 P. M.

PRIME ROAST BEEF, Au Jus	1.85
ROAST YOUNG TOM TURKEY WITH DRESSING and CRANBERRY SAUCE	1.75
BAKED HONEY CURED HAM, FRUITED WINE SAUCE	1.65
DAILY CHEF'S SPECIAL	1.50

Child's Portion, choice above $1.00

Dinners Include:
Relish Table, Potatoes, Vegetable, Salad Rolls and Butter, Beverage Dessert

Hours: 11 A. M. to 8 P. M.
Fine Food for the Whole Family

Cafeteria Serving: You see it, you select it. Our famous family style fish and chip dinner (all you can eat) will be served every Friday from 5 P. M. until 8 P. M.—$1.00.

DAILY MENU
GOLDEN DRUMSTICK BOX DINNER
FOR CARRY-OUT & TABLE SERVICE

(A) Junior order of Fried Chicken. 2 Drumsticks, French Fries, Roll, Butter and Honey	.75
(B) Regular order of Fried Chicken. Breast, Thigh, Wing, French Fries, Roll, Butter and Honey.	1.25
(C) Deluxe order of Fried Chicken. ½ Spring Chicken, French Fries, Roll, Butter & Honey	1.50
(D) Pail of Fried Chicken for Two. Two Lbs. of Fried Chicken, French Fries, Rolls, Butter and Honey	2.75
(E) The Drum Burger. Two Hamburger Patties, Sliced Cheese, Sweet Pickle Slices, Iceberg Lettuce served on Toasted Bun with Special Dressing	.45
(F) Golden Fish Sandwich. A generous portion of genuine Filet of Sole fried to a golden brown, served on a toasted bun with Lettuce and Tartar Sauce	.45
(G) Fish and Chip Dinner. Filet of Sole, French Fries, Roll, Butter, and Tartar Sauce	.95
(H) French Fried Jumbo Shrimp. Five Jumbo Shrimp, French Fries, Roll, Butter and Tartar Sauce	1.25

THREE GOLDEN DRUMSTICK LOCATIONS TO SERVE YOU!

PONTIAC
997 W. Huron St.
FE 8-3161
Drive-In and Take Out Service

KEEGO HARBOR
3355 Orchard Lake Rd. at Commerce Lake Rd.
FE 3-9649
Drive-In, Take Out and Table Service

DRAYTON PLAINS
4541 Dixie Highway
Formerly Jack Decker's
OR 3-4131
Take Out and Cafeteria Service

Steer Captures Honors — with Patched-Up Tail

LINCOLN, Neb. (AP)—Judy Horst, 15, had a Hereford Steer, sleek, fat and haughty of mien.

A sure winner, she knew, at the Nebraska State Fair—except for one thing. Bob, the steer, had been born with only half a tail and such a deficiency could be a show ring burden.

* * *

Judy fixed that. She obtained the end of a tail off a slaughtered Hereford and with a foot of adhesive tape gave Bob a full tail.

Bob today has three purple ribbons, highest awards at the fair.

Green, Yellow Used in Modern Nurseries

CHICAGO (INS) — If you don't know whether the new baby is going to wear pink or blue booties, there's a new color scheme for decorating the nursery, ufacturers in Chcago.

The new combination — mint green and pale yellow, with lots of white.

4 HOUR SALE
5 to 9 MONDAY

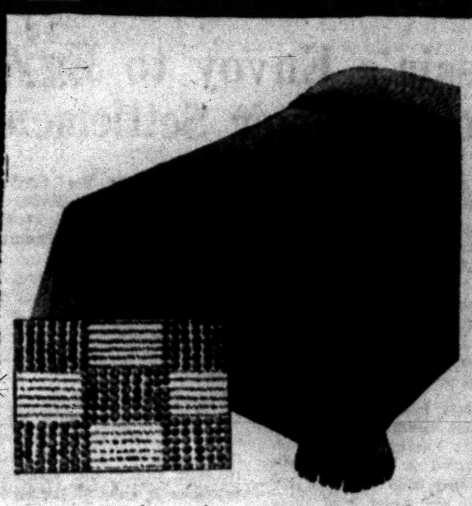

Not seconds . . . but a tiny seam in these famous-make spreads saves you almost 6.00 on these beautiful first quality

Full or Twin Size

BEDSPREADS

Two beautiful patterns; Radiant Heiress hob-nail dot, (as shown) and Domino (inset). Both have heavy fringes. Without the tiny seam these spreads would sell for 9.95! You save a whopping 5.96! Smart decorator colors! Hurry, save!

3.99

FEDERAL DEPT. STORES

SAGINAW AT WARREN, PONTIAC

Walt Disney's True Life Adventures



Distributed by King Features Syndicate.

Link Lots of Tots to Lack of Schooling

WASHINGTON (INS)—The Census Bureau reports women with less than seven years of schooling have more than twice as many children as those with college degrees.

The bureau said analysis of 1950 population data shows, however, the difference in fertility rates by educational level has tended to diminish over the past several decades.

While the average birth rate in 1950 was 1,964 children for every 1,000 married women, the number varied from 1926 per 1,000 women with college educations, up to 4,186 per 1,000 women with less than seven years of schooling.

The Census Bureau points out an average of 2,500 children per 1,000 women is needed to maintain the population at a constant level.

The 1950 data also shows couples in upper economic groups tend to postpone somewhat longer the birth of their first child and to have their last child after fewer years of married life than persons in lower economic groups.

Extra Strong Spinach

DAVIS, Calif. (AP)—This won't be good news for Johnny or Mary. There's going to be more spinach. A new variety, Califlay, has been developed that is completely immune from downy mildew, or blue mold, the California College of Agriculture reports. Epidemics of this plant disease have plagued growers and processors of spinach in California and nearly all other spinach growing areas for years.

About 500,000 persons in the U.S. are confined in mental hospitals.

When on a pilgrimage to Mecca, the devout Moslem must avoid quarrels and women, say nothing frivolous, and except for sacrifices, kill no plant or animal save only the five nuisances: crow, kite, rat, scorpion, or biting dog.

Seek WSOO Sale OK

WASHINGTON (AP) — The Communications Commission has been asked to approve acquisition of radio station WSOO at Sault Ste. Marie, by Ann O. Pratt.

The average price of a pound loaf of white bread was 70 per cent more in 1955 than 1946.

Parent-Teacher Assn's in Japan have a membership of some 16 million.

DRASTIC REDUCTIONS on All NEW 1956 JOHNSON Outboard Motors

Lightweight Boats OF ALUMINUM



SIX MODELS, 15 STYLES

When you're looking for a boat, be sure to see our Starlite Aluminums. They're he-man boats built for service, yet perform to the satisfaction of any speed-minded youngster. A Starlite Boat is low cost, doesn't require painting and won't need much maintenance in all the years you use it. Come in today for prices and complete information.

STARLITE ALUMINUM BOATS

Authorized Starlite Dealer

OWENS Marine Supplies

396 Orchard Lake Ave.
Ph. FE 2-8020
OPEN SUNDAY 9 to 12



Glenn H. Griffin

Sparks-Griffin FUNERAL HOME

"Thoughtful Service"

46 Williams St. Phone FE 2-5841
24-Hour Ambulance Service

A HUB Monday Special!

☆

Genuine Suede Jackets

by Admiral Byrd

$16.88

$25.00 Value



Beige - Rust - Navy - Charcoal

Sizes 36 to 48

Specially Priced for Monday Only!

☆

And You May Charge or Layaway

Hub Clothiers

18 - 20 North Saginaw Street



PONTIAC Federal SAVINGS

How Will YOU Benefit From a PONTIAC FEDERAL SAVINGS ACCOUNT?

If you are not familiar with the advantages of saving with this specialized type of savings institution or have some misconceptions about Savings and Loan Associations . . . LOOK AT THE FACTS:

SAFETY The financial structure of Pontiac Federal Savings is based on ample liquid assets. Surplus and reserves are the result of sound financial policies. Your money is invested chiefly in monthly-payable mortgages on owner-occupied homes. Funds are insured to $10,000 by the Federal Savings Insurance Corporation, an agency of the U. S. Government.

EARNINGS There is no middleman stockholder to share in the profits, each saver is "part-owner" and receives a current rate of 2½% Dividend.

CONVENIENCE Three handy locations, Save-by-Mail and a Drive-In Window at our home office plus ample parking at the rear of our West Huron Street office.

INSURED UP TO $10,000 SAVINGS CORPORATION

HOME OFFICE: 761 W. HURON STREET
DOWNTOWN BRANCH: 16 E. LAWRENCE ST.
ROCHESTER BRANCH: 407 MAIN ST.

FEDERAL HOME LOAN BANK SYSTEM MEMBER

WESTRIDGE-of-WATERFORD
Where Your Purchase Is Protected



4192 Ledgestone Dr.
"An Address of Distinction"

California Contemporary

Model Homes in Westridge of Waterford

OPEN SATURDAYS and SUNDAYS
2:00 to 6:00 P. M. or by Appointment

Homes shown are 2 of 4 that are open for your inspection

The winding roads, rolling terrain of Westridge of Waterford all lend a handsome background for these California Contemporary ranch homes with their distinctive individual exteriors. Thermopane windows throughout, exclusive electrical features and superior heating system assure relaxed family living. Westridge is only ten minutes from downtown Pontiac, with schools, highways, churches, shopping areas and transportation nearby.

DIRECTIONS — Off Dixie Highway near Waterford stoplight. Turn on Cranbrook Lane to Ledgestone Drive — Right to model.

HELTMAN & TRIPP
GENERAL CONTRACTORS

Exclusive Builders and Developers of Westridge-of-Waterford
We Custom Build on Your Site or Ours!

22 West Lawrence Street FE 5-8161 — OR 3-9411

THE PONTIAC PRESS

Trade Mark Pontiac 12, Michigan Daily Except Sunday

Published from The Pontiac Press Building

Harold A. Fitzgerald President and Publisher

Horace P. Brosius, Executive Vice President and Advertising Director
Howard H. Fitzgerald II, Vice President and Business Manager
Russell Bassett, Treasurer and General Advertising Manager
Earl M. Treanwell, Circulation Director
John W. Fitzgerald, Secretary and Editor
John A. Riley, Promotion Manager
W. Charles Perkins, Retail Advertising Mgr
Robert B. Tate, Managing Editor
George C. Inman, Classified Manager

Entered at Post Office, Pontiac, as second class matter

MEMBER OF THE ASSOCIATED PRESS

The Associated Press is entitled exclusively to the use for republication of all local news printed in this newspaper as well as all AP news dispatches.

The Pontiac Press is delivered by carrier for 40 cents a week; where carrier service is not available by mail in Oakland, Genesee, Livingston, Macomb, Lapeer and Washtenaw Counties it is $12.00 a year; elsewhere in Michigan and all other places in the United States $20.00 a year. All mail subscriptions payable in advance Phone Pontiac FE 2-8181.

MEMBER OF AUDIT BUREAU OF CIRCULATIONS

SATURDAY, SEPTEMBER 8, 1956

He Served Well His Fellow Men

Death of Dr. Robert H. Baker Thursday closed the career of a man whose contribution to the well-being of his fellowmen can be fully known only to the thousands he served during 40 years of unselfish devotion to his profession.

A surgeon by specialization, he at times followed general practice, and his interest in the broad field of medicine led his inquiring mind into many projects. He early became interested in insurance plans for health and hospital care; he was vitally interested in health and social problems of the aged; and as president of the Michigan State Medical Society he carried on a campaign for more adequate distribution of medical facilities to the rural areas and smaller communities.

★ ★ ★

In 1927 his ability was recognized by his colleagues when he was made a Fellow in the American College of Surgeons.

★ ★ ★

He served in all the offices of the county medical society before taking up important posts in the state society. He had a prominent voice in building the present General Hospital and was at one time chief of staff there.

★ ★ ★

A colleague, writing a tribute in a recent issue of the Oakland County *Medical Society Bulletin* said of him: "This soft spoken, unpretentious colleague has kept his ideals high, and with steadfastness and thoughtful perseverance has made a record to command profound respect and the thanks of every doctor in Michigan."

★ ★ ★

In recent years Dr. Baker became somewhat of an authority on cancer and considerable of his surgical work was to combat this disease.

Ironically, Bob Baker died of cancer.

★ ★ ★

During his final years when he knew that the disease in his own body could not be checked, he continued to battle for the lives of others, and closed his office and practice only in July of this year.

He truly gave a full measure of service to his fellow men.

Ford Joins AMA

The Ford Motor Company is now a member of the Automobile Manufacturers Association.

★ ★ ★

This act, simple enough in itself, marks the final step in the transformation of a huge industrial concern which is almost as thorough going as if black had been turned into white.

When Henry Ford headed the Ford Motor Company it was not only a one-man company. It was a lone wolf in the automobile industry. Henry Ford didn't play ball with his rivals.

Following Henry Ford's death, and since his grandsons have taken over management of the company, great changes have taken place. One at a time customs established by the company's founder have been discontinued.

★ ★ ★

Decentralization of authority has been one of the most noteworthy of these changes. A second has been the sale of Ford stock to the public. Ford no longer is strictly a family concern.

These were among the many changes which were dictated by the passage of time and the steadily increasing competition in the experience of General Motors and Chrysler.

Ford's entrance into the Manufacturer's Association has far less intrinsic importance than these earlier changes. It is noteworthy rather in symbolizing the completion of a cycle. It is a final step in the transformation of a huge company from being the creature of one man to a well rounded, modern industrial organization.

★ ★ ★

Ford's membership means that it will join with the other automobile companies in sponsoring the annual automobile show in New York, and in other, similar, industrywide activities. To the industry it means that the Ford transformation is complete.

If you have $2,500 surplus and can't think of anything else to buy with it, you might be interested to learn that for this amount you can buy a choice Siberian tiger.

All the fools aren't dead yet, but their number was reduced by one in Washington the other evening when a man played "Russian roulette" and lost.

One type old maid reacts with snorts at sight of girls in skimpy shorts.

The People's Business

Jobs, Politicking

Solons Unlikely to Revise Unemployment Law

By ROGER LANE

LANSING—To date, the legislative and outright political sparring on the question of changing the unemployment compensation law has produced no concrete results.

★ ★ ★

And, although the special session called to consider the subject resumes Sept. 19, it appears unlikely that anything will be done before the first of the year.

The fury of the infant campaign will be building up and the atmosphere will not be conductive to accomplishment.

Borrowing the words of Otis Cook, executive vice president of the Michigan Retailers Assn., "A highly explosive political time such as we have now is no time to be considering a question like this."

★ ★ ★

Cook was addressing the House Labor Committee on proposals for granting tax relief to small businessmen, employers of four to seven workers, who were brought under the act last Jan. 1.

WILLIAMS 'SINCERE'

This subject matter was an offshoot to the original business of the special session, which was called by Gov. Williams to raise the level of jobless pay benefits and extend their duration.

★ ★ ★

Cook had something else to say. He commended the committee for the time and effort it has spent studying unemployment compensation problems.

He had a good word for Gov. Williams, too, calling his proposals "sincere."

Out of all the crossfire on the issue raised, much of it heavily flavored with politics, there might develop some constructive ideas that will win approval in the calmer environment of the next regular legislative session starting in January.

★ ★ ★

Fore example, Labor Committee members seemed impressed with the arguments of small business people who argued that some features of the present law fall unfairly upon them.

PART-TIME WORKERS

There was complaint about the provision, founded in federal law, that requires a pharmacist, florist or grocer with two or three steady employes to remit payroll tax as well for part-time high school youngsters hired Saturdays or seasonally.

★ ★ ★

The existing provision is that tax must be paid if the youngster works at least one day a week for 20 weeks in a year.

The youngsters drift on to other employment after a year or two, or go away to college. Others take their place. There is no expectation that any will draw benefits of the sort their employers are contributing to support. They are not even legally qualified to do so.

On this particular point, State Rep. George Van Peursem (R-Zeeland) explained, the state is powerless to act, since Congress would have to make any change.



Sign Post in Earth's Orbit

Days of All Faiths

Naming of Mary Commemorated

BY DR. HOWARD V. HARPER

Jewish male babies are given their names when they are eight days old, in the ceremony of circumcision. Baby girls may be named any time in the first few days after they are born.

Wednesday the Roman Catholic Church, in its festival of the Holy Name of Mary, commemorates the naming of the girl child who grew up to become the mother of Jesus. Of course, no one knows exactly when the ceremony took place, but when Sept. 8 was agreed upon as Mary's birthday it was logical to assume that she must have been named sometime within the following week.

This festival started locally in Spain early in the sixteenth century, where it was held on the Sunday after Sept. 8. In 1683 Pope Innocent XI extended it to the whole Roman Church as an act of thanksgiving for a military victory at Vienna, and established its date as Sept. 12, the date of the victory.

The name really given to the child was Miryam—the Hebrew form from which we get Mary. Scholars are not agreed as to what the name means; the prevalent view is that it means "wished-for child."

FAR-REACHING REQUEST

Sept. 14 in 1607 was the birthday of John Harvard, a Congregationalist preacher who lived only to the age of 31 and was in no way remarkable, but whose name is known wherever Harvard University is heard of, which takes in pretty much the whole world.

John Harvard did not even take any active part in the founding of the university. In fact, he was dead when it finally got under way. All that happened was that the young minister, dying in Charlestown, Mass., left 260 books and half his $4,000 cash estate to a proposed school that some of the colonists were trying to start.

The bequest supplied the necessary stimulation. The college began in 1689 and was named in Harvard's honor. Also, the town in which it was established was named Cambridge, in honor of Harvard's own university back in England.

DAY OF ATONEMENT

On Friday, Yom Kippur, the Day of Atonement set by Moses nearly 30 centuries ago, brings to an end the Jews' High Holidays.

Ten days before, on Rosh Hashonoh (New Year), the Book of Life was opened in heaven and God prepared to write in it the names of those who were worthy of a good year. But in His mercy He did not make the final decision then, but allowed ten more days in which those who fell short might repent and attain merit. Today that extension comes to an end and every man's fate is finally sealed. No wonder, then, that today is the holiest, most solemn day of the Jewish year.

It is a day of penitence and prayer, to be spent in the synagogue, where services will be continuous.

It is a day of rest. No Jew will work or transact business on Yom Kippur.

It is a day of absolute fast. Not even water may be taken from sundown to sundown. The only persons excused from this severe fasting are the sick (and only if they ask to be excused) and children less than nine years old. The child of nine will not fast for the entire 24 hours, but he will begin today to learn to fast, by going without food a few hours beyond his regular eating time.

It is a day of reconciliation, between those who during the past year have done injury to each other, for no man can expect forgiveness from God if he hardens his heart against his fellow man.

And it is a day of charity, of giving to the needs of those less fortunate. Traditionally, Yom Kippur is the time of appeals for founds for the synagogue, for Jewish institutions and for organized charities.

Memorial services are a feature of the day—partly because the dead need atonement, too, and partly because the remembrance of death breaks the pride and humbles the heart of man.

(Copyright 1956)

THOUGHTS FOR TODAY

About 40,000 prepared for war passed over before the Lord unto battle, to the plains of Jericho.—Joshua 4:13.

* * *

To be prepared for war is one of the most effectual means of preserving peace.—Washington.



Voice of the People

Republican Sees Rainbow After Gloomy Labor Day

Letters will be condensed when necessary because of lack of space. Full name, address and telephone number of the writer must accompany letters but these will not be published if the writer so requests unless the letter is critical in its nature.

After a very gloomy Labor Day for me, what with Ad-a-li and his union supporters hovering over southeastern Michigan like a rampaging tornado (one of those big winds of the Paul Bunyan type), life suddenly became worth living again: Two headlines in the Press appeared to me as a golden sunset at the end of a very dark day, or as one of those glorious horizon-to-horizon rainbows after one of these big storms, you know, lots of wind, not much rain.

The two headings were "GOP Puts Van Dusen, Martin on Ticket" and "Buryin's Called Off—Pot-O-Gold to Go On."

Please note the GOP reversed in P-O-G (Pot-O-Gold). So we are told that the "buryin's called off" and the GOP "to go on." Cheer up, girls and boys of the GOP . . . our probation is being extended for four years more. Whoopee!

James W. Clapp
154 S. Johnson St.

Russia's Envoy to Egypt Tries to Deter Settlement

By JOHN H. MARTIN
INS Foreign Director

The man in the wings at the Cairo talks on the Suez Canal dispute is Soviet Ambassador Evgeny Kisselev.

Ever since Egyptian President Gamal Abdel Nasser nationalized the Suez Canal Company last July the Soviet envoy has been busily conferring with Nasser.

And just before the current five-nation committee began its talks with Nasser the Soviet official issued a statement that Egypt must have absolute control over the canal, that there could be no infringement of the nation's sovereignty, etc.

This statement was a propaganda splurge and tended to substantiate U.S. Secretary of State John Foster Dulles' charge that the Russians were trying to prevent Nasser from accepting the Western plan for international control of the canal.

Moscow radio has kept up a steady broadcast barrage intended in the American official opinion to inflame the Arab world to such an extent that Nasser will not be able to compromise in his dealings with the Western allies.

MILITARY EFFECT

French and British "military precautions" in the Mediterranean are having their effect on the Arab world, but in just what way it is difficult to determine at this stage.

Anger has swept not only the Egyptian press at the troop movements to Cyprus, 250 miles from Egypt. The wave of Arab nationalism also has mounted in Syria.

Syrian political leaders of various shades in fact seem to be competing to appear to be more Egyptian than the Egyptians themselves in acclaiming the seizure of the canal company and defying possible Western intervention.

Like Egypt, Syria is organizing a people's resistance movement to train civilians in the use of firearms. Like Cairo, the capital of Damascus has had a mock air raid.

The Damascus press is busy smelling out alleged foreign plots and is also the center of inspired rumors about the activities of extremists who would sabotage oil pipelines in case of hostilities.

FEAR THE FRENCH

Some Syrians, remembering the former French mandate in the Levant, believe that the French troops would move on Syria and Lebanon instead of Egypt in case of war.

It is not clear just how much material support the Russians would give Nasser in case of an Anglo-French landing. But Nasser certainly can count on the moral support of the Communist world and that of many Asian nations.

Portraits

BY JAMES J. METCALFE

Why do you turn your eyes away? . . . What reason can there be? . . . Do you despise me, or are you . . . Afraid to look at me? . . . Have I done something wrong, my dear? . . . Have I offended you? . . . If so, I did not mean it, and . . . Your thinking is not true . . . Or do you try to shame yourself . . . For something in your past? . . . If so, I love you just as much . . . And vow my love will last . . . It matters not what you have been . . . Or blemished my design . . . I only know I love you, and . . . I want you to be mine . . . So do not turn your eyes away . . . But look into my heart . . . And promise, as I promise you . . . That we will never part.

(Copyright, 1956)

Looking Back

15 Years Ago

BERLIN ACCUSES FDR of seeking war.

REDS REPORTED slashing advances on four fronts.

20 Years Ago

PRINCESS JULIANA of Netherlands engaged.

PORTUGAL QUELLS naval rebellion.

Dr. William Brady Says:

Determined Daughter Is Problem

I am 78 and I worry about what will become of my daughter when I am gone. She is 42. Some years ago she dieted (no meat, no bread, no fats, no cooked vegetables) till she was skin and bone. She was put in a rest home and regained some weight. They gave her electric shock treatment . . . She wants to do everything I don't want done . . . seems strong in the muscles but thinks it would belittle her to accept money for work . . . so I have to take care of the home, feed, and clothe her . . . (Mrs. C. M.)

Answer — For your daughter's welfare and your own, you should ask your doctor to help you apply to the court to appoint a commission to determine your daughter's condition. The court will commit her to a state hospital or other suitable hospital for care and treatment. She will have good care there and be happier than she would be in the average home. Do not let prejudice based on "mad house" fiction rob your daughter of this benefit. Visit a state hospital and see what a pleasant environment the patients have there.

Son has suffered from hay fever and asthma for years . . . (L. E.)

Answer — Send 25 cents and stamped, self-addressed envelope for pamphlets on Asthma, Hay Fever, Allergy.

You have a right to rave about the beauty of Canandaigua and Canandaigua Lake, but it seems a little unfair of you to ignore the vast number of lakes in Wisconsin and Minnesota . . . (Mrs. H. W. D.)

Answer — All right, Wisconsin and Minnesota have more lakes than the Empire State, I see by Hammond's Continental Map of the United States. They have 14 lakes; New York, only 7. But I notice this map doesn't even mention three of the Finger Lakes in New York, so it is possible the map-makers missed a few in your country too.

We want you to know that our doctor, my husband, and I agree 100 per cent with your common sense advice pertaining to health childbirth, cri, vite . . . . (Mrs. E. H.)

Answer—Maybe you and your husband do, but a complimentary set of the Pocket Cyclopedia of Health (regularly $7.50) will be yours if you can show me the doctor does.

Commercial preparations work all right for all except two of our family. Please send your pamphlet on Excessive Sweating. We wish to thank you again for all the help you have given us in the years we have read your column and followed your suggestions—parents, children, and grandchildren. (Mrs. R. J. A.)

Answer — Pamphlet mailed in stamped, self-addressed envelope.

Please send in the inclosed stamped, self-addressed envelope your pamphlet on Dermatophytosis —and it would be kind if you would cut that word down to something like C R I. (Mrs. F. C. E.)

Answer—Other names for it are athlete's foot, foot itch, ringworm, fungus infection. I'm afraid most distributors don't know what C R I means.

Signed letters, not more than one page or 100 words long pertaining to personal health and hygiene, not to disease, diagnosis or treatment, will be answered by Dr. William Brady, if a stamped, self-addressed envelope is sent to The Pontiac Press, Pontiac, Michigan.

(Copyright 1956)

Case Records of a Psychologist:

Paper Routes Excellent Training

Mac will very likely be listed in WHO'S WHO in another 25 years, not just because he comes from an ideal type of Christian home, but because he is learning phychology and business methods. He thus will be a man 10 years ahead of others of his calendar age. You can't bequeath success to a child. He must earn it. Carrying a newspaper route gives boys a 10-year head start in life.

By R. GEORGE W. CRANE

Case S-360: Mac Frampton, aged 12, is a very successful newspaper carrier in Anderson, South Carolina.

His father, Dr. W. M. Frampton, is a popular Presbyterian clergyman and radio pastor.

* * *

One night when Mac was only 11, he said his prayers and added:

"Thank you, God for helping me find all my customers at home so I could make my collections."

Dr. Frampton said he hadn't previously had his attention called to the importance, to the newspaper carrier, of having people answer their doorbells cheerfully and pay their newspaper boy on schedule.

Mack is a smart lad and is obtaining the very best type of business training that any youth in America ever obtains.

For a newspaper carrier operates his own independent business. He buys his papers at wholesale.

* * *

Then he must "merchandise" them, which includes smiling and being diligent in placing the papers on the front porch out of rain and wind.

In winter blizzards and summer heat, the newspaper boy faithfully carries on.

He learns valuable lessons in business psychology and becomes far more adept in dealing with people than any playboy husbands who are 30 years old, but who are still living on papa's indulgence.

Newspaper carriers also obtain practical training in the credit side of American business, for they must collect from their customers and balance their books.

They soon learn the meaning of that crucial phrase in our "free enterprise" system, namely, Net Profit.

BRAVO, NEWSBOYS

Suppose a playmate should accompany Mac on his weekly collection trip.

"Gee, Mac has $27.00 to spend," such a thoughtless pal might exclaim, failing to realize that the gross collected income is not a profit by a long shot.



For example, Mac must pay the wholesale price for all the papers he has delivered throughout the week.

He must also pay for any damage if he should accidentally break a window by a bad throw of the paper.

If he uses a bicycle, its wear and tear must likewise come out of the gross collection.

Then, and only then, can the newspaper carrier subtract all his costs against his $27.00 of collections and find what his net profit amounts to.

* * *

Would that every American could serve an apprenticeship of a year or more as a newspaper carrier!

For former newspaper boys make Who's Who literally bulge! Such young fellows become self-reliant men long before the average non-newspaper carrier does.

For manhood is not a matter of your calendar age or your height and weight. True manhood is a matter of experience and self sufficiency.

MEN VS. BOYS

Carrying a newspaper route successfully for a full year quickly weeds out the men from the boys.

If a young fellow can make his deliveries on schedule and keep his account books in perfect order, he is a man.

If he can't get on the job on time or if his parents must carry the route for him because of his frequent lapses, then he is still a boy.

Carrying a newspaper route is ideal preparation for a solvent home in later life. Newspaper carriers obtain the equivalent of an Eagle Scout award in practical matters.

And the circulation managers of American newspapers deserve a compliment, too, for their splendid training of 500,000 boys each year in our "free enterprise" system.

Always write to Dr. George W. Crane in care of The Pontiac Press, Pontiac Michigan, enclosing a long 3c stamped, self-addressed envelope and 20c to cover typing and printing costs when you send for his psychological charts and pamphlets.

(Copyright 1956)

Confident Living:

Most Fears Blown Up Way Out of Proportion in the Mind

Knowing God Is Present Helps to Bolster Boldness

By NORMAN VINCENT PEALE

After my wife and I were married, a friend in Syracuse, N. Y., where I then lived, offered us his cabin in the north woods for a honeymoon. We certainly appreciated this kindness, for we had very little money.

* * *



We drove up there right after the wedding. On the way we stopped in Utica and bought a newspaper. In it was a big black headline telling of the escape of an insane murderer from the state hospital. It stated he had been reported at large in the area toward which we were headed. I said nervously to my bride, "Maybe this isn't the place for us to go on our honeymoon."

"Why, you aren't afraid, are you?" she asked, surprised. She had read my writings and listened to my speeches on overcoming fear, and now that she had married me I had to show her I could practice what I preached. "We'll go right on up there," I insisted stoutly, but not without some inward perturbation.

So we drove on and got there after dark. If you've ever been in the woods, you know how dark it can be.

PREPARE FIRE, DINNER

Our host had said there was a key under the mat. We found it and opened the cottage. I built a fire and Ruth made dinner. My fire was not nearly as good as her dinner. After a delicious meal we sat in the living room before the fire.

"This place has more cracks and noises in it than I ever heard before," I remarked apprehensively. Just then I heard on the front porch what sounded like a step. I looked out the window and thought I could see a face in the darkness. "You don't suppose that murderer could be around here, do you?" I asked.

"I'm sure not," Ruth said. "Let's just sit here and enjoy this cheery fire."

* * *

But the chills were going up and down my back. And I had to prove to my bride that I wasn't a coward, so I said, "Whatever it is on the porch, I'm going to find out." I walked to the door, acting bravely, but trembling in my shoes, and flung it open. And what do you think? There sat a tiny chipmunk looking at me from his beady little eyes.

I said to Ruth, relieved but disgusted, "Nothing but a chipmunk," and I could see the lovelight in her eyes. She knew she'd married a courageous man.

This taught me a needed lesson that our fears are often just as baseless as this experience proved. I don't mean to say everything we have to face in life is as insignificant as a chipmunk. But I do think all of us tend to build up the thing we fear out of all proportion to its real size. A New England physician once wrote me at least half the illnesses of his patients could be traced to fear and anxiety. Once the patient learns to cut his fears down to size, the illness often vanishes.

SUMMON BOLDNESS

Basil King wrote a famous book many years ago. It was called simply "Fear" and it teaches the profound principle that if you act boldly, "mighty powers will come to your aid." When I opened that door in that cabin in the woods, I was acting boldly. If the insane man had been standing there, I am sure I would have found a way to cope with the situation, because the very act of boldness calls up from within us the great forces we need to carry on.

But the basic antidote to fear is a deep consciousness of the presence of God. "I will fear no evil," the Bible says, "for Thou art with me." Get this truth deeply fixed in your subconscious mind, then boldly stand up to your fears. You will find they are not as formidable as you think.

(Copyright 1956)



THE SINGING STUCKMEYERS — Coming to Pontiac recently with his family is the Rev. Richard C. Stuckmeyer who has accepted the Call to Grace Lutheran Church. Shown as they sing together in the living room of their home at 830 Menominee road are (left to right) David who will enter Concordia Seminary, St. Louis, Mo. this fall; Phyllis who will enroll in Valparaiso University, Pastor Stuckmeyer, Mrs. Stuckmeyer and James seated on the piano bench. The Rev. Mr. Stuckmeyer will be installed as pastor of Grace Lutheran at 7 p. m. Sunday.

Presbyterians State Schedule

Dr. William H. Marbach to Preach at 11 Sunday Morning

Dr. William C. Marbach, pastor of the First Presbyterian Church, has returned from his vacation at Omena and will preach the morning sermon at 11. His subject will be "Do You Want a Vital Religion?"

* * *

The Chancel Choir has also returned.

* * *

This is the twenty-ninth successive year he has preached each Sunday morning during August in the little Presbyterian Church of Omena, located in the Grand Traverse Bay region.

Originally it was the Old Mission Church and stood on what is now Old Mission peninsula. Established June 3, 1843, for the Chippewa Indians by the Presbyterian Board of Foreign Missions, it had its beginning in a log schoolhouse.

Later under the leadership of the Rev. Peter Daugherty, the Indians crossed the eight-mile stretch of Grand Traverse Bay to Omena. Here a school for Indian boys and girls was established.

* * *

The First Presbyterian Church School will begin a new schedule tomorrow. All departments of Section One of the school will meet at 9:30 a.m.

"Lord, Teach Us To Pray," will be the theme of the Rev. Edward D. Auchard's sermon at 9:30 a.m.

First Methodists to Hear Sermon on Responsibility

The Rev. Paul T. Hart will preach on "Our Responsibility to the Church," Sunday morning in the First Methodist Church.

The service will be in recognition of the work of the Church School officers and teachers on Christian Education.

* * *

Christian Education. Sunday's sermon is the second in a series of three on the Church. Next week the subject will be "Spiritual Growth in the Church."

The Youth Fellowship Group will begin the fall season tomorrow at 6:15 p.m. An evening service is scheduled at 7:30. The choirs will resume their part in the service tomorrow.

* * *

The Rev. Mr. Hart is beginning a series of subjects on "God's Plan of the Ages," at the Wednesday evening meetings at 7:30.

The committee has announced the date of Oct. 9 for the annual Harvest Home Banquet.

Plastic Industry Gains

WILMINGTON, Del. — The plastics industry is expected to reach the two-billion-dollar mark in total product value this year for the first time. Production is running more than 10 per cent ahead of last year.

AVONDALE BAPTIST CHURCH
9135 Auburn Rd., Near Crooks
10:00 A. M. Sunday School
11:00 A. M. Worship Hour
Rev Richard DeGrow, Pastor

First Free Methodist Church
The Church of the Light and Life Hour
87 Lafayette Street (two blocks west of Sears)
Preaching 9:30 A. M. and 7:45 P .M.
Sunday School 10:30 A. M.
F. M. Y. 7:45 P. M.
Prayer Meeting Wednesday 7:30 P. M.
BRING THE FAMILY
Lyal H. Howison, Pastor G. R. Moran, Song Leader

WESLEYAN METHODIST
67 NORTH LYNN STREET
10:00 SUNDAY SCHOOL W. Y. P. S. 6:45 P. M.
11:00 WORSHIP EVANGELISTIC 7:30 P. M.
Rev. C. D. Friess, pastor

9:45 A. M. Sunday School
Classes for All Ages
11:00 A. M. Worship
"First Things First"
The Bread of Life Never Becomes Stale
6:45 P. M. YOUTH FELLOWSHIP
Installation of Officers
7:30 P. M. EVENING WORSHIP
Topic: "We're Going Somewhere"
FIRST UNITED MISSIONARY CHURCH
135 Prospect O. P. Eastman, Minister

Poorest Farm Years

DES MOINES — The low point in total farm income and in percentage of national income came in 1934. Between extremely depressed 1934 and prosperous 1952, per capita net income from all sources to persons living on farms increased from $150 to $905—about sixfold—while in the same period per capita net income from all sources to persons not on farms rose from $467 to $1,842—a little less than fourfold.

City Resident to Attend Baptist Parley

"Interpreting the Baptist Student Movement" is the task facing more than 600 college students registered for the National Baptist Student Conference at the American Baptist Assembly, Green Lake, Wis., September 3-8.

Included in the group is Frederick W. Foss, graduate student at the University of Minnesota, member of Bethany Baptist Church.

Serving as worship leader is Dr. Herbert Gezork, Newton Centre, Mass., president of Andover Newton Theological Seminary and a member of the team of churchmen which represented the National Council of Churches in Russia last March.

Burma Baptists Help Agricultural Economy

Eighty or 85 per cent of Burma's people dwell in rural areas. Contrasted with 276 large towns, there are 50,000 country villages. The importance of the agricultural economy in such a land is obvious.

* * *

High on Burma's recovery program is the reclaiming of two million once-productive acres which reverted to jungle during the war.

* * *

The Burma Baptist Convention program includes five agricultural centers where better farming methods are taught in a church-centered atmosphere. A sixth is planned.



EVANGELIST DON LONIE

Youth Leader Baptist Speaker

Evangelist Don Lonie to Discuss Problems of Young People

The Silvercrest Baptist Church will hold special services from Sept. 9 through the 16th. Evangelist Don Lonie, nationally known youth leader of Detroit, will be the speaker.

Mr. Lonie was a pioneer in the present day Bible Club movement in high schools. Under the sponsorship of the High School Assembly Service of Chicago, he speaks in over 150 high school assemblies during the year.

He also is asked to be on programs by Civic Clubs, Parent-Teacher Associations and church groups on youth problems.

The answer to juvenile delinquency is summed up in one statement by Mr. Lonie, "Teach a young person how to live and he will know how to make a living."

While here he will speak to young people and their parents on youth problems.

U.S. Baptists Operate 4 Hospitals in Burma

The Union of Burma, concerned for the good of its people, supports welfare services including hospitals.

Yet only a Christian hospital can heal for Chirst. Patients feel the difference. This prompted Rangoon Christians to expend time and money to establish Kemmendine Christian Hospital for the poor. Nationals direct and support the interdenominational venture. Dr. Ba Than Chain, Baptist layman, gave his services as Kemmendine's first medical director.

Installation and Reception Scheduled Sunday P.M.

The Installation Service for the Rev. Richard C. Stuckmeyer as pastor of Grace Lutheran Church will be held at 7 o'clock Sunday evening.

The guest speaker for the occasion will be the Rev. Ihno A. Johnson Jr., executive secretary of stewardship and parish education for the mission board of the English District.

The Rev. John C. Streit of Covenant Lutheran Church, Detroit, will serve as liturgist and the Rev. Ralph C. Claus of St. Trinity Lutheran, Pontiac, will be the lector.

The officiant will be the Rev. Enno L. Woldt of Lansing, circuit visitor for the district.

Pastor Stuckmeyer was born Jan. 12, 1908 in Indianapolis, Ind., where he attended St. Paul Lutheran elementary school.

He was graduated from Concordia College, Fort Wayne, Ind., in 1928 and from Concordia Seminary, St. Louis, Mo., in 1932.

He also attended Butler University in Indianapolis, majoring in English with minors in speech and philosophy.

His Masters and Doctors degrees were received from the American Theological Seminary in Delaware. He has also done graduate work at the Chicago Lutheran Theological Seminary.

The Rev Mr. Stuckmeyer has taught Church History at Concordia Teachers' College in River Forest, Ill., and has served as pastoral advisor to the student teacher training group with his parish.

He is currently a reader for the literature board of the Lutheran Church—Missouri Synod.

After serving as vicar in Indianapolis, he was pastor of his first parish in Brazil, Ind. From there he was called to Maysville, Ky., then to Redeemer Church in South Bend, Ind.

He was pastor of Christ Church, Chicago, from 1947 until August of 1956 when he came to Pontiac.

In November 1934, Pastor Stuckmeyer and Bertha L. Haynes were united in marriage. They have three children, David, Phyllis and James.

Immediately following the Installation Service, a reception for the Stuckmeyers will be held in Fellowship Hall to which all members and friends of Grace Church are cordially invited.

Missionaries to Show Slides

Sunday School, Church Officers to Be Elected at Council Meeting

At the special council meeting tonight at 7:30 in the First Church of the Brethren, all Sunday School and Church officers will be elected for the coming year. The Rev. LeRoy Shafer, pastor, will preside.

Sunday School will convene at 10 a.m. Sunday and the morning message will be given at 11 by Ernest R. Johnson, district executive secretary of Mt. Pleasant.

Following this service, the yearly Sunday School picnic will be held around 1 p.m. at Oakland Park.

The evening service at 7 o'clock will be under the direction of the Rev. and Mrs. Lyle Legg who have been missionaries to Nigeria, South Africa, for the past eight years.

Short Order Memory

PHILADELPHIA (AP)—Restaurant man to youngster applying for a summer job: "What's your name?" "Franklin Delano Roosevelt Kane," replied the boy. "That has a familiar sound all right." "It ought to," said the boy. "I worked for you last summer."

WATERFORD COMMUNITY CHURCH
Andersonville Road Near Dixie Hwy.
S. S., 9:45 Worship, 11:00 A. M.
Evening Service, 7:30 P. M.
Family Bible Hour, Wed., 7:30 P. M.
Fundamental—Undenominational

PERRY PARK BAPTIST CHURCH
Baltimore and Cameron
Opp. Emerson School
Sunday School, 10:00 A. M.
Morning Worship, 11:00 A. M.
Youth and Children's Church 11 A. M.
Young People, 6:15 P. M.
Evening Service, 7:30 P. M.
Rev. Hilding Bihl, Pastor
Ph. 2-3225

COLUMBIA AVENUE
BAPTIST CHURCH
64 West Columbia Ave.
Sunday School ..... 9:45 A.M.
Morning Worship ..... 11:00 A.M.
B. T. U. ..... 6:30 P.M.
Evening Worship ..... 7:30 P.M.
Wed. Prayer Meeting ... 7:30 P.M.
REV. A. H. MULLINS, Pastor Phone FS 4-8574
Affiliated With Southern Baptist Convention

FIRST PRESBYTERIAN CHURCH
WILLIAM H. MARBACH, EDWARD D. AUCHARD, GALEN E. HERSHEY, PASTORS
9:45 A.M. Church School and Morning Worship
"LORD, TEACH US TO PRAY"
Rev. E. D. Auchard, Preaching
11:00 A.M. Morning Worship and Church School
"DO YOU WANT A VITAL RELIGION?"
Dr. William H. Marbach, Preaching

LUTHERAN CHURCHES
MISSOURI SYNOD
ST. TRINITY
Auburn Ave. at Jessie
(EAST SIDE)
Rev. Ralph C. Claus
Sunday School .... 9:45 A. M.
First Service ..... 8:30 A. M.
Second Service .... 11:00 A. M.
ST. PAUL
Joslyn at Fourth
(NORTH SIDE)
George Mahder, Pastor
Morning Service .. 10:45 A. M.
Early Service ..... 8:00 A. M.
Sunday School .... 9:30 A. M.
GRACE
Corner Genesee and Glendale
(WEST SIDE)
Otto Frincke, Speaker
Services at 9 A.M. and 11 A.M.
Sunday School at 9 A. M. and 11 A. M.

EVANGEL TEMPLE
365 East Wilson
Non-Denominational Full Gospel
Sunday School, 9:45 A. M.
Worship, 11:00 A. M.
Evangelistic Service Sunday Evening, 7:45 P. M.
Geoffrey Day, B.A.S.T.H. Pastor

FIRST METHODIST
S. Saginaw St. at Judson
Paul T. Hart, Pastor
Sunday Morning Service ..... 10:00 A. M.
"Our Responsibility to the Church"
Second in a Series of Three Sermons
Church School ..... 11:15 A. M.
Youth Fellowship ..... 6:15 P. M.
Evening Worship ..... 7:30 P. M.
Wednesday Prayer and Bible Study 7:30 P. M.
Series on God's Plan of the Ages

Apostolic Church of Christ
458 CENTRAL
A Church that preaches the Apostles Doctrines. Baptize like they did and receive the Holy Ghost; bring your Bible and Bible questions. Find out for yourself; don't take hear-say.
Services Sunday, 10 A. M. Sun., Tues., Thurs., Sat. 7:30 P. M.
Bishop L. A. Parent, Pastor



Bishop L. A. Parent, Pastor

GOODWILL GENERAL BAPTIST CHURCH
2287 Auburn Road—½ Mile West of Crooks Road
Sunday School, 10 A. M. Worship Service, 11 A. M.
Wed., 7:30 P. M. — Evening Worship, Sat., 7:30 P. M.
S. S. Supt., John Burleson Pastor, Rev. Billy Brown

FIRST BAPTIST CHURCH
Oakland and Saginaw
Pontiac, Michigan
Rev. H. H. Savage, Pastor
Rev. W. E. Hakes, Ass't Pastor
Our responsibility—the World; Our resources—the Word.
SUNDAY SCHOOL—9:45 A. M.
(Classes for All Ages)
MORNING WORSHIP—10:45 A. M.
"THE VIRTUE OF PATIENCE"
EVENING WORSHIP—7:00 P. M.
"THE ONLY TRUE NEW TESTAMENT CHURCH"
Dr. H. H. Savage Speaking at Both Services

ETHEL R. WILLITTS
Famous Bible Preacher
HOLDING REVIVAL MEETINGS
Christian Temple
Full Gospel—Non-Denominational
505 Auburn Ave.
Prayer Offered for the Sick
For All People of All Churches
Miracles—God Answers Believing Prayer—Bring the Sick



Ethel R. Willitts
Sept. 9th
NIGHTLY
Except Monday
7:45 P. M.
Good Music
1,000 Seats Free
Dr. and Mrs. Leland L. Marion, Pastors

Plastic optical lenses first appeared in the United States in 1937.

UNITED LUTHERAN CHURCH OF THE ASCENSION
Williams and Lorraine
Rev. Wm. LaFountain, Pastor
The Common Service 11:00 a.m.
Sunday School .....10:00 a.m.

CHRISTIAN PSYCHIC SCIENCE CHURCH
30 Whittemore Street
7:00 P. M. Sun. Eve. Prayer Service
7:30 P. M. Sun. H. J. Drake, Speaker
Silver Tea, Wed., Sept. 12

UNITY
71½ N. Saginaw St. FE 2-4609
Morning Service, 11:00 A. M.
"CHRIST IS THE WAY"
Mrs. Blanche Joki
Sunday School, 11:00 A. M.

FIRST OPEN BIBLE CHURCH
1517 Joslyn
1 Block N. of Walton Blvd.
Sunday School .....10:00 a.m.
Morning Worship ...11:00 a.m.
Youth Service ..... 6:45 p.m.
Evangelistic Service 7:45 p.m.
Wed. Prayer Meeting 7:45 p.m.
Build your home with us on the Open Bible
Rev T. H. Staton, FE 2-8487



REV. RICHARD H. CRAWFORD

Preaching Sunday at Bethany Baptist Church will be the Rev. Richard H. Crawford of York, Pa. Executive secretary of York County Council of Churches, he will speak on "Secret of a Changed Life." He is a former pastor in Boston, Mass. and Rochester, N.Y.

Lake St. Church of God
Church School, 9:45 A. M.
Morning Service, 11:00 A. M.
Y. P. Service, 6:30 P. M.
Evening Service, 7:30 P. M.
Prayer Service and Bible Study, Tuesday, 7:30 P. M.
Rev. Paul Cooley, Pastor 88 Orton

Young People Meet at Retreat

Oakland Avenue United Presbyterian Students Leave for College

Young people from sixteen United Presbyterian churches from Detroit Presbytery will meet this week end at Cedar Lake, Chelsea, for their annual Fall Retreat.

Those attending from the Oakland Avenue United Presbyterian are Kathleen O'Brien and Ruth Shepherd from the Pioneer group and Gail Marien and Roland Williams from the Builders' group. They will be accompanied by their youth director, Mrs. Glora Luck.

The theme of this year's retreat is "Honor The Lord." Highlights of the program will include the Bible Hour, reports from National Council delegates, and a business meeting.

There will also be a hike, a wiener roast, a banquet and planned recreation.

About 19 young people will be leaving soon for college from the constituency of the church.

First year students include Gerald Barnhart, Albion College, Albion; Tom Cox and David Tanner, Sterling College, Sterling, Kan.; Allen Hackney, Highland Park Junior College, and Christine Lape, University of Michigan.

Continuing students are the following: Ted Buckner, Highland Park Junior College; Patricia Cockran, Frances Hunt and LaMar MacNutt, University of Michigan; Grace Cowley, Bob Dancey, George Mastick and Jim North, Sterling College.

Others are Eugene Perrin, Michigan State University; Aaron Middleton, Western Michigan College; Don Seal, General Motors Institute, Flint; Peggy Levely and Jeannene Stickel, Harper Hospital School of Nursing and Leah Mae MacNutt, Albion College.

Sweden's maximum length is 940 miles; greatest width is 225 miles.



Pontiac Press Photo

SELECTING SONGS — Scheduled to sing at the Singspiration Service at 9:15 p. m. Sunday in the Five Point Community Church is the Gospelaires Quartet. Shown are (seated, left) Glenn and Larry Farnham of 2875 Grant street. Glenn is the pianist. Standing are Giles Goforth of 2816 Leach street, Golden Blount of 329 Whittemore street and Kenneth Orr of 2951 Glenbroke street, Keego Harbor. The Trumpet Trio from Memorial Baptist Church, comprised of Doug Brown, Glen and Eugene Stone, will play special numbers. Bruce Reh will show the film, "Missionary to Walker's Garage." Rollin Polley will lead the singing with Pomrey Sue Davis at the piano.

Ike Greets Nation's Jews at Rosh Hashana Season

WASHINGTON (INS)—President Eisenhower extended greetings this week to all persons of the Jewish faith on the occasion of Rosh Hashana, the Jewish New Year.

* * *

White House News Secretary James C. Hagerty made public this statement by the President:

"At this season when men and women of the Jewish faith sit in judgment on themselves, reviewing their personal practice of moral and religious precepts during the year just ended, I join with my fellow Americans of all faiths in cordial greetings to them.

"Rosh Hashana is significant to every American for, in the deepest spiritual sense, we are all of the seed of Abaham and Isaac. Our moral code, the ideas that animate us, faith in God that strengthens us—all these most clearly and most inspiringly proclaimed many centuries ago by men of Jewish blood.

CONTRIBUTED GREATLY

"There decendants, in race and in faith, have contributed greatly to the knowledge and the skills and the culture of America.

"In war, they have freely given their lives for the preservation of the republic. In peace, they have contributed greatly to the advancement of the general welfare.

"At this Rosh Hashana, I know that all Americans join with me in the best wishes to other fellow citizens—their friends and neighbors—of the Jewish faith."

Africa Minister to Teach in U. S.

Returning to America for 3 Years to Instruct in Islamics

A Methodist pastor and teacher who has been a missionary to North Africa since 1927 will return to the United States in September to head the Islamics department of the Kennedy School of Missions at Hartford, Conn.

* * *

The Rev. Elmer H. Douglas, a native of Kingston, N. Y., and a Ph.D. graduate of the Kennedy School, has been granted a three-year leave of absence by the Board of Missions of the Methodist Church to accept the new post. As an associate professor, he will teach Islamics and Arabic.

The Kennedy School is one of three schools comprising the interdenominational Hartford Seminary Foundation. It is a place of study for many new missionaries before they go to their fields, and for missionaries on furlough.

In recent months, Douglas has been serving in strife-ridden eastern Algeria as district superintendent and as pastor of the Methodist church in Constantine.

* * *

Douglas has been active in translating Christian literature into the Arabic language and has translated for such groups as the British Bible Society. Work in the literacy field has included being president of the Inter-Mission Literacy Committee of North Africa.

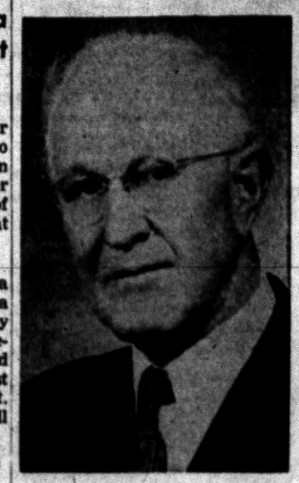

REV. LUTHER E. ADDINGTON

Friend's Church Services in Hall

Rev. Luther Addington to Organize Members of Group

Coming to Pontiac early this month to organize the First Friend's Church was the Rev. Luther E. Addington. Services are presently being held in the K. P. Hall, 962 Voorheis Rd. at 7:30 p.m. Sunday with Sunday School at 2 p.m.

* * *

He received his ministerial training in Cleveland Bible School and the Cleveland Bible College of Ohio. After several years in evangelistic work, he was called to the First Friend's Church of Cleveland.

He later served the Second Friend's Church in Indianapolis and the Greenleaf Friend's Church in Idaho. Here he built a new church.

* * *

The Rev. Mr. Addington pastored the Friend's Church in Kokomo and Marion, Ind., then two rural congregations before coming to Pontiac.

With his wife, he makes his home at 27 Miller St. The Addington children are grown and married.

FIRST GENERAL BAPTIST CHURCH
249 Baldwin Avenue, FE 4-7172
Church Conference, Sat. Eve. ..... 7:30 P.M.
Sunday School ..... 9:45 A.M.
Morning Worship Service .....11:00 A.M.
Sunday Eve. Service (Baptismal) .. 7:00 P.M.
Prayer Meeting, Wed. Eve. ..... 7:30 P.M.
Jr. Bible School, Thurs. Eve. ..... 6:00 P.M.
Choir Rehearsal, Sat. Eve. ..... 7:00 P.M.
LOWELL D. BAGGETT, *Choir Director*
REV. ROBERT GARNER, *Pastor*
FE 4-7407

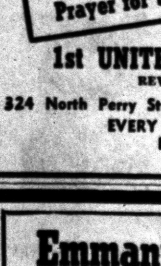

FIRST SOCIAL BRETHREN CHURCH
Rev. Tommy Guest, pastor
316 Baldwin Ave.
REGULAR SERVICES
Sunday School ...10 A. M.
Morning Worship ..11 A. M.
Adult Bible Study 6:30 P. M.
Sunday Evening Worship .....7:30 P. M.
Tuesday Evening Youth Bible Study ....6:30 P. M.
Thursday Evening Prayer Service .....7:30 P. M.
Saturday Evening Service .....7:30 P. M.
Public Cordially Invited—



ZION CHURCH OF NAZARENE
239 EAST PIKE STREET
Sunday School, 10:00 A. M. Morning Service, 11:00 A. M.
Young People Service, 6:45 P. M.
Evangelistic Service, 7:30 P. M.
REV. W. E. VARIAN, *Pastor*
LAVERN SHEFFIELD, *Music Director*

SALVATION and DELIVERANCE CAMPAIGN
Special Singing
Apostolic Preaching
REV. ERNEST JOLLEY
Evangelist
Prayer for the Sick
Rev. Earnest Jolly
COME — SEE — HEAR WITNESS
This Move of God
Conducted at
1st UNITED PENTECOSTAL CHURCH
REV. MARVIN P. HESTER, Pastor
324 North Perry St. Pontiac, Michigan
EVERY NIGHT AT 7:30 Except Monday
Beginning SEPTEMBER 8th
EVERYBODY WELCOME

Emmanuel Baptist Church
Telegraph Road at Orchard Lake Ave.
Departmentalized Sunday School for All Ages
Auditorium
Bible Class
10:00 A. M.
"ABRAHAM and MELCHIZEDEK"
(Gen.: Chapter 14)
Broadcast Over WCAR 10:15 - 10:45
AIR-CONDITIONED AUDITORIUM
11:00 A. M.
MORNING SERVICE
7:30 P. M.
EVENING SERVICE
Baptismal Service
Special Music
DR. TOM MALONE
Speaking at All Services
Sunday School Attendance Last Sunday—1071

Prayer to Precede Revival Meetings

A week of prayer will begin Sunday evening at the Providence Missionary Baptist Church, 311 Bagley St.

The Rev. S. M. Edwards of the Liberty Baptist Church will be the speaker each evening at the meetings scheduled for 7:30.

The following week revival services will be held with the Rev. M. C. Cooper of Monroe, La., as guest preacher. The revival will start on Sept. 16 at the same hour.

Bethany Baptist Church
W. Huron at Mark
9:45 A. M.
Sunday Church School
11:00 A. M.
Morning Worship Service
Guest Minister: *Rev. Richard H. Crawford, York, Pa.*
Subject: *"The Secret of a Changed Life"*

CALVARY MISSIONARY CHURCH
206 Midway—at Sanford
Sunday School .....10:00 A. M.
Morning Worship .....11:00 A. M.
Evening Worship ..... 7:30 P. M.
Wednesday, Day of Prayer
Beginning at 10:00 A. M.
Rev. Rose L. Davis, Pastor
FE 4-9653

CHURCH OF CHRIST
87 Lafayette
Sunday Morning .....11:45 A. M.
Sunday Evening ..... 6:00 P. M.
Saturday Vocal Music Lessons and Song Drill ..... 7:30 P. M.
FE 7-0226 FE 5-1993

Central Christian Church
347 North Saginaw Street
CHAS. D. RACE, Pastor FE 4-0239
BIBLE SCHOOL .....9:45 A.M.
MORNING WORSHIP 11:00 A.M.
EVANGELISTIC HOUR .....7:30 P.M.
WED. PRAYER MEETING at the Church .....7:30 P.M.

THE SALVATION ARMY
(CITADEL)
29 W. Lawrence Street
SUNDAY SERVICES
Sunday School—9:45 A. M. Youth People's Legion—6 P. M.
Holiness Meeting—11:00 A. M. Salvation Meeting—7:30 P. M.
Thursday Prayer and Praise Meeting—7:30 P. M.
S/Captain and Mrs. Magnus A. Michalsen, commanding officers-in-charge
YOU ARE CORDIALLY INVITED!

FIRST CHURCH OF GOD
25 East Boulevard — South of Lookout Drive
9:45 a. m. Sunday School 10:45 a. m. Morning Service
7:30 p. m. Evening Service
H. Eugene Ramsey, Minister — Gen. Offices: Anderson, Ind.

4% Interest 4% Interest
For the first time in the history of THE FIRST FREE METHODIST CHURCH OF PONTIAC, First Mortgage Bonds are being offered to the public to finance their new church now under construction. Bearing 4% interest, the bonds are in denominations of $25.00, $50.00, $100.00 and $500.00 . . . in 5, 10, 15 and 20 year series. A sound investment that will give you a personal satisfaction far above its monetary value. For complete details call:
L. H. HOWISON, Pastor or G. R. MORAN, Sales Mgr.
FE 2-9955 OR 3-9170

19 Confirmands in Adult Class

Rev. George Mahder Will Preach Sermon at St. Paul Lutheran

The largest adult class since the church was started in 1950 will be confirmed at the 10:45 morning service in St. Paul Lutheran Church Sunday.

* * *

The service will be conducted by the Rev. George J. Mahder, pastor. The theme of his sermon, "Building a Christian Life," is found in Matthew 7:24.

The members of the class include Mr. and Mrs. Marvin Barnard, Mr. and Mrs. James Boyd, Laverne Brunneier, Roland Folk, Robert Freeman, Phyllis Gray and Robert Locker.

Others in the class are Robert Lucas, Patricia and Larry Peterson, Wilfred Stephens, Eleanor Trotta, Howard Van Camp, Luella Wagner, Donald Wilcox and Mr. and Mrs. Floyd Harroun.

The confirmands have taken instruction the past four months from the pastor and had their examinations Thursday evening in the presence of the elders of the church.

The group will receive Holy Communion on Sept. 16 at the morning service.

Lutheran Pastors Parley to Open Sept. 2 at MSU

EAST LANSING—Lutheran pastors, coming to the Michigan State University campus for a two-day educational program Sept. 12-13, will hear an outstanding speaker on psychiatry.

Miss Ester Middlewood, chief of mental health education, Michigan Department of Mental Health, will speak to the 25 Michigan ministers, Sept. 13, at Kellogg Center.

The conference also will hear specialists discuss church music, public relations and an explanation of the expanding MSU program for church-related groups.

The Lutheran Pastors Conference last held at MSU in 1954, is sponsored by the Northern Michigan District of the American Lutheran Church and the university's Committee on Church-Related Programs.

'Christ Is the Way,' Topic of Unity Church Sermon

Sunday morning at 11 o'clock, Mrs. Blanche Joki of Algonac will speak at the Unity Church of Oakland County. Her topic will be "Christ Is the Way."

The service will be held in the church rooms at 71½ N. Saginaw St. with Sunday School at the same time.

15,000 Baptists Attend 76th Annual Convention

DENVER (INS) — Some 15,000 delegates opened the 76th annual National Baptist Convention in Denver this week with a musical featuring a 1,000-voice interracial choir.

* * *

The delegates, representing 25,000 churches in the nation, will meet through Sunday. The convention is expected to disclose the trend of Negro thinking on political and segregation issues.

Dr. Martin Luther King Jr., unofficial leader of the Montgomery, Ala., bus boycott, was to be one of the featured speakers.

* * *

The convention plans to study records of political candidates.

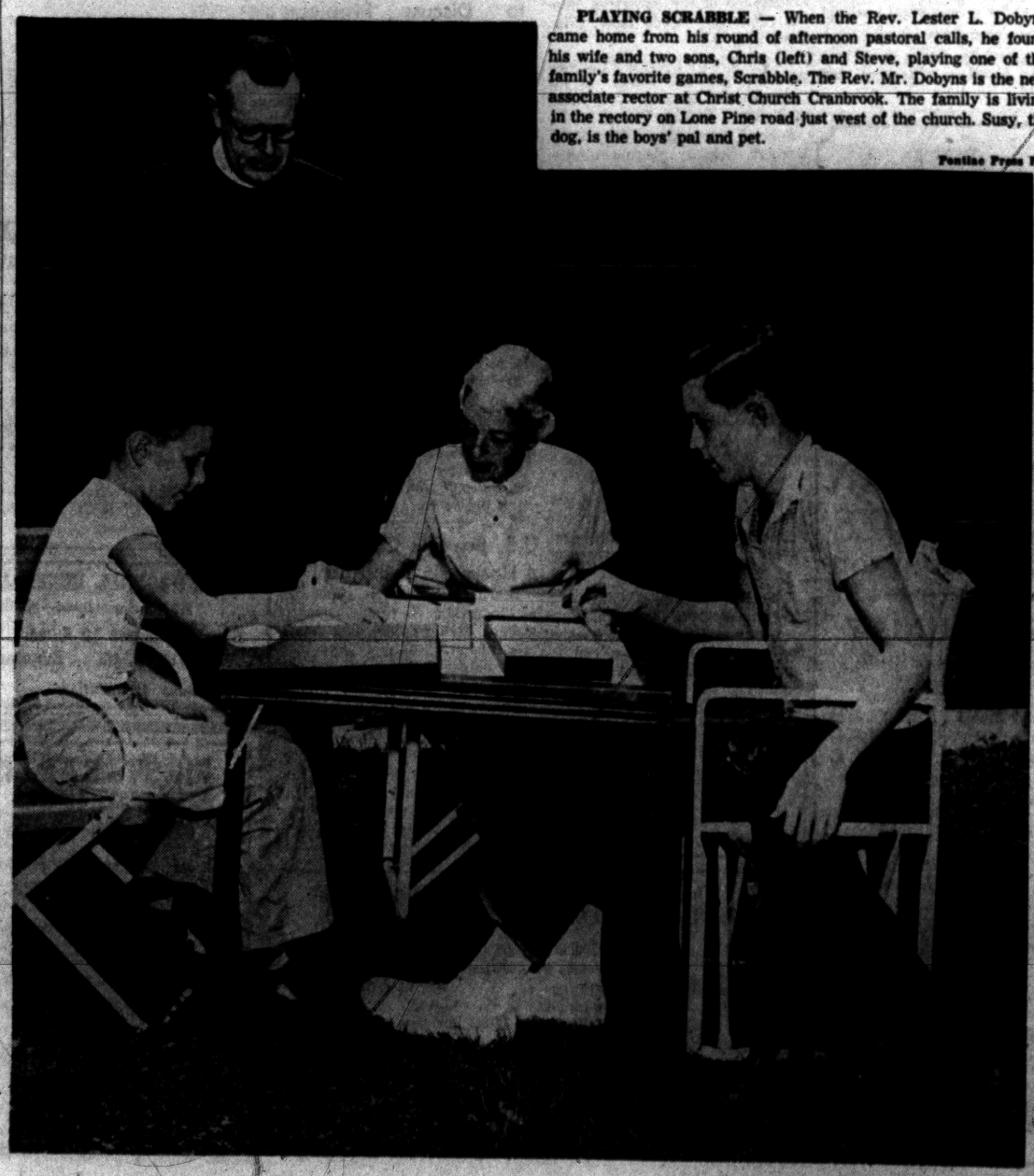

PLAYING SCRABBLE — When the Rev. Lester L. Dobyns came home from his round of afternoon pastoral calls, he found his wife and two sons, Chris (left) and Steve, playing one of the family's favorite games, Scrabble. The Rev. Mr. Dobyns is the new associate rector at Christ Church Cranbrook. The family is living in the rectory on Lone Pine road just west of the church. Susy, the dog, is the boys' pal and pet.

Pontiac Press Photo



Pontiac Press Photo

PREPARING THE PROGRAM — United Church Women are planning a Missionary Institute to be held from 9 a.m. to 3 p.m. Monday in the Oakland Park Methodist Church, Montcalm and Glenwood streets. Meeting to arrange the literature and study books were (left to right) Mrs. Leslie Ellis, Mrs. Homer Harbage, Mrs. Elton Behnke, Mrs. Aden Thornton and Mrs. Frank Gray. The foreign theme for this year's study is "The Church in Southeast Asia," and the home theme, "Missions U.S.A."



Pontiac Press Photo

LEARNING BIBLE LESSONS — Young people of the First Social Brethren Church, 316 Baldwin avenue meet every Tuesday evening for a Bible study class. Shown with their pastor, the Rev. Tommy Guest, are (left to right) Phil Williams of 805 Emerson street, song leader of the group; Fred Barger of 63 Ellwood avenue, president of the Youth Group; the Rev. Mr. Guest of 21 W. Rutgers street and Annetta Wheeler of 3270 Devondale road, pianist.

It is the law in Bermuda that no family, regardless of size, may have more than one automobile.

United Church Women to Hold Institue Monday

The Annual Missionary Institute of the United Church Women will be held Monday in the Oakland Park Methodist Church.

* * *

Registrations will be taken from 9-10 a.m. by Mrs. Ralph Clara.

Chairman of the morning will be Mrs. Ray Coombe. The opening prayer will be given by Mrs. Albert Barker and Mrs. Frank Gray will present the study books for the year.

Educators, leaders and missionaries from 63 mission boards of 40 denominations have prepared the material and written the text books.

The theme for foreign study will be "The Church in Southeast Asia." The home theme is "Missions U.S.A."

"We Would See People" will be reviewed by Mrs. Warren Fowler; "The Church in Southeast Asia" by Mrs. Elton Behnke and Mrs. Stanley Kepp will give a review of "Little Grains of Sand.

Mrs. Charles Parrott will discuss the monthly magazine, "The Church Woman". Mrs. Homer Harbage and Mrs. Frank Bouma will make announcements.

At the noon luncheon Mrs. Irl Williams will offer prayer.

The afternoon session iwll be devoted to Missions here with Mrs. Harbage, chairman.

Mrs. Leslie Ellis will present the study books. Mrs. Clayton Rule has been asked to discuss the book, "Thi Nation Under God," and Mrs. Aden Thornton, "Mission U.S.A"

Mrs. George Granger will bring the assembly information on the Refugees entering the country.

Joan Wagley will present "Leaving the Ozarks" and the state Migrant chairman, Mrs. Carl Gladstone, will tell of the owrk accompolished in Michigan among the mirgrants.

* * *

Mrs. Gladstone will bring the station wagon, "The Harvester" with her to Pontiac.

The Birmingham United Church Women bought the "Harvester," the church—on wheels, and the Pontiac United Church Women are raising money to pay for the interior equipment, including a miniature organ.

The United Church Women of the state are supporting a Councilor at the University of Michigan. She assists students from other lands who feel strange and homesick.

* * *

Mrs. John Walser will give reports to the group and the Institute will close with Mrs. Harbage giving the Benedication.

Rev. Ralph Claggett to Speak Sunday

The Rev. Ralph P. Claggett will be guest speaker Sunday morning in the First Congregational Church.

* * *

He is the first of the church's former pastors to return to meet with and speak to the congregation during the 125th anniversay year.

* * *

In February, an anniversary banquet was held in the dining hall. Skits were presented portraying the organization and early episodes of the church.

* * *

At this time, the Rev. Malcolm K. Burton gave a complete history of the church.

* * *

The Jews throughout the world will be observing Yom Kippur, the Day of Atonement next week. At the morning service in First Congregational tomorrow, James Rosenthal of Temple Beth Jacob will sing "Koi Nidre" the keynote melody of the Holy Day.

Burma Baptists Guide, Assume Responsibilities

In early years American Baptist missionaries largely guided the work in Burma. Though the years, however, the Burma Baptist Convention, dating back to 1865, has assumed more and more of the responsibilities carried by the Mission in pioneer times.

* * *

Today the Burma Baptist Convention is the coordinating body for all work, directing the program, handling funds, recruiting missionary and national personnel, holding more and more of the property. The American Baptist Burma Mission has a mother status within the Burma Convention.

Airport Costs a Lot

CIUDAD TRUJILLO, Dominican Republic—The Dominican Republic is planning a $9,000,000 international airport, the first in Latin American airport, the first in Latin America designed for the jet-transport age. It will be at Punta Caucedo on the Caribbean shore, less than 15 miles from the capital, Ciudad Trujillo.

Former Major Comes to Ohio

Church World Service Obtains Employment for Refugee

Danilo Bjordjevic, a 49-year-old former major in the Royal Yugoslav Air Force who preferred be a refugee in Austria to pursuing a military career in a Communist country, is carving out a new life for himself in South Euclid, Ohio.

Thanks to the help of Church World Service, in obtaining assurances of employment and housing in this country, Bjordjevic came in on the special visa offered under the Refugee Relief Act.

He arrived by air recently along with some 69 other European passengers admitted under the act. He is now working as an automobile mechanic for his American sponsor.

In 1941 the Yugoslavian air officer was captured by German troops. For four years he was interned in a POW camp in Germany and later sent to Austria.

There he refused repatriation to Yugoslavia, declaring that his greatest desire was to find a decent job and live in freedom, away from Communist threats.

Without the aid of the relief organization, his hopes would have been dim, for he had no relatives in America.

Kuwait Is Oil Leader

LONDON—Eighty per cent of Great Britain's crude-oil imports came from the Middle East in 1955, and 60 per cent of them from one country—the British-protected Sheikdom of Kuwait, biggest producer in the area.

The Christian and Missionary Alliance Church
178 Green Street
(Near Orchard Lake Ave.)
Sunday School .... 9:45 a. m.
Sunday Worship ...11:00 a. m.
SERMONS by Rev. John Haslett, assistant pastor
Evening Service .... 7:30 p. m.
REV. G. J. BERSCHE, Pastor
BRANCH SUN. SUBOOL, 9:30 A. M.
230 N. Cass Lake Road

United Presbyterian Churches

OAKLAND AVENUE
Oakland at Cadillac
Theodore K. Allebach, Pastor
Bible School .....11:20 A.M.
Worship .....10:00 A.M.
"THE TESTIMONY OF THE TRINITY"
Youth Fellowship ..6:00 P.M.
Evening Service .... 7:30 P.M.
"SABBATH DAY MIRACLES OF CHRIST"
Wed. Prayer Meeting 7:30 P.M.

JOSLYN AVENUE
Joslyn at Third
Edmund L. Watkins, Pastor
Bible School ..... 9:30 A.M.
Worship .....10:45 A.M.
Youth Fellowship .. 6:30 P.M.
Evening Service .... 7:30 P.M.
Wed. Night Prayer Meeting ..... 7:30 P.M.

AUBURN HEIGHTS
3456 Primary Street
J. Harvey McCann, Pastor
Bible School ..... 10:00 A.M.
Morning Worship .. 11:15 A.M.
"THE SERMON ON THE MOUNT"
Youth Fellowship .. 6:30 P.M.

COMMUNITY UNITED PRESBYTERIAN CHURCH
Drayton Plains, Michigan
W. J. Teeuwissen, Jr., Pastor
9:45 A.M.....Bible School
11:00 A.M...Worship Service Pastor, Preaching
6:30 P.M.....Youth Groups
7:30 .....Evening Worship
Wed. 7:30 P.M. Prayer Service and Study Hour

"The LITTLE CHURCH with the BIG HEART"
Invites You To
Morning Worship .....11:00 A.M.
Pilgrim Y. P. S. ..... 6:45 P.M.
Evening Service ..... 7:30 P.M.
Guest Speaker, LEONARD WHIPPLE of Marshall, Mich.
Bring Your Family to Sunday School .....10:00 A.M.
THE PILGRIM HOLINESS CHURCH
BALDWIN at FAIRMOUNT — R. W. SWANSON, Pastor

FIRST CONGREGATIONAL CHURCH
Corner East Huron and Mt. Clemens at Mill St., Pontiac
(Opposite Post Office)
Sunday Morning Service, 10:30 A. M.
"THE REST OF OUR LIVES"
The Rev. Ralph P. Claggett

CHURCH of the GOOD SAMARITAN
199 Auburn Ave.
Service 7:30 P. M.
Rev. Hector Wineman, Del., Speaker
Silver Tea, Tuesday, Sept. 11

FAITH BAPTIST CHURCH
CAI Building—5460 Williams Lake Road
Sunday School, 10:00 A. M. Morning Service, 11:00 A. M.
Morning Sermon: "THE THREE CROSSES"
7:30 P. M. Guest Speaker: ROBERT GRIFFEN
Al Easton, Pastor MA 5-1140

EAST HURON at PERRY
Central Methodist
REV. MILTON H. BANK, D. D., Minister CALVIN C. RICE, B. D., Asst.
SUNDAY SCHOOL .....10:00 A.M.
MORNING WORSHIP ....10:55 A.M.
"THE ONE THING NEEDFUL"
(Broadcast Over WPON 11:00 A. M.)
Dr. Milton H. Bank, Preaching

SEVENTH-DAY ADVENTIST CHURCH
156 Mt. Clemens Street
SABBATH SCHOOL .....Saturday, 9:30 A.M.
SABBATH WORSHIP .....Saturday, 11:00 A.M.
YOUNG PEOPLES .....Saturday, 6:00 P.M.
PRAYER MEETING .....Wednesday, 8:00 P.M.
R. E. LOHR, Pastor FE 5-1204

ST. JOHN'S LUTHERAN CHURCH
87 Hill Street at Cherry Court
Sunday School .....9:45 A. M.
Morning Worship .....11 A. M.
Rev. Carl W. Nelson, B. D., Pastor
Parsonage: 745 Owego Drive FE 4-3404

CHRISTIAN SCIENCE
SUBJECT FOR SUNDAY
"SUBSTANCE"
Sunday Services and Sunday School 11:00 A.M.
Wednesday Evening Service, 8 P.M.
Reading Room 2 East Lawrence Street Open Daily 11 A.M. to 5 P.M.
Friday to 9 P.M.
FIRST CHURCH OF CHRIST, SCIENTIST
Lawrence and Williams Streets
HOW CHRISTIAN SCIENCE HEALS
"Overcoming Chronic Absence from Work"
Station CKLW—800 Kc Sunday 9:45 A.M.

HIGHLAND CONGREGATIONAL CHURCH
½ Block Off M-59 on Milford Rd.
10:00 a. m. Sunday School
11:00 a. m. Morning Worship

Announcement
The Congregational Church of Birmingham
Duplicate service of
WORSHIP and CHURCH SCHOOL PERIODS
9:30 and 11:00 A. M.
Beginning Sunday, September 9th
All Are Welcome

Church of Christ
1180 N. Perry — Phone FE 2-6269
MILTON E. TRUEX, Minister
"THE HERALD OF TRUTH" WKYZ—Each Sun. 1:00 to 1:30 P. M.
7:30 P. M. Sunday Evening Service
FE 5-7643
7:30 P. M. Wednesday Eve. Service
9:30 A. M. Sunday Bible School
10:30 A. M. Sunday Worship
811 Robinwood Ave.

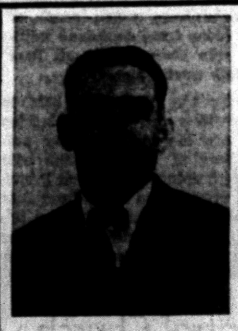
Rev. Wally T. Adams
Evangelist

YOU ARE CORDIALLY INVITED TO ATTEND OUR SERIES OF
REVIVAL MEETINGS
Starting:
Sept. 16th thru Sept. 30th
Rev. WALLY T. ADAMS
Services: Will Start at 7:30 Each Evening at Our New Church
MT. OLIVE GENERAL BAPTIST CHURCH
1196 JOSLYN ROAD

FIRST CHURCH OF THE BRETHREN
46 North Roselawn
Saturday Evening, 7:30 P. M.—Council Meeting
Sunday School, 10:00 A. M. Morning Message by Rev. Ernest Johnson, of Mt. Pleasant
Sunday School Picnic at Oakland Park, 1:00 P. M.
Sunday Evening 7:00 P. M.—Rev. and Mrs. Lyle Legg, Missionaries to Africa. Slides on Lepers' Colonies in Africa.
LEROY SHAFER, Pastor

CHURCH of the NAZARENE
60 State Street
"Pontiac's Singing Church"
KENNETH A. HUTCHINSON, Minister
ARTHUR HUBBS, Minister of Music
11:00 A.M. — Morning Worship
"Preservation of the Saints"
7:30 P.M. — Evangelistic Service
"The Need of the Holy Spirit"
Sunday School, 9:45 A. M. Youth Group, 6:30 P. M.

All Saints Episcopal Church
Williams Lake at West Pike
The Rev. C. George Widdifield, Rector
The Rev. Lewis W. Towler, Curate
SUNDAY SERVICES:
8:00 A.M. Holy Communion
9:30 A.M. Holy Communion
11:00 A.M. Morning Prayer and Sermon by the Rector

ST. GEORGE'S CHAPEL
MILFORD, MICH.
8:00 A.M.—Holy Communion
11:00 A.M.—Morning Prayer
Sermon by the
Rev. Robert J. Bickley, Vicar

ST. ANDREW'S CHAPEL
PONTIAC LAKE SCHOOL
2515 Williams Lake Cor. Oak Rd.
8:00 A.M.—Holy Communion
10:00 A.M.—Morning Prayer and Sermon
Rev. Waldo B. Hunt, Vicar

FIRST SPIRITUALIST CHURCH
16 Chase Street
EVENING SERVICE .....7:30 P. M.
Rev. Kay Cunningham from Detroit, Sec. M.S.S.A. of Churches
OPEN FORUM 7:30 P. M. WEDNESDAY
AIR-CONDITIONED

Revival the Assembly of God
Holy Bible
210 N. Perry St. at Milbourne Place
Rev. Wesley C. Wibley, Minister

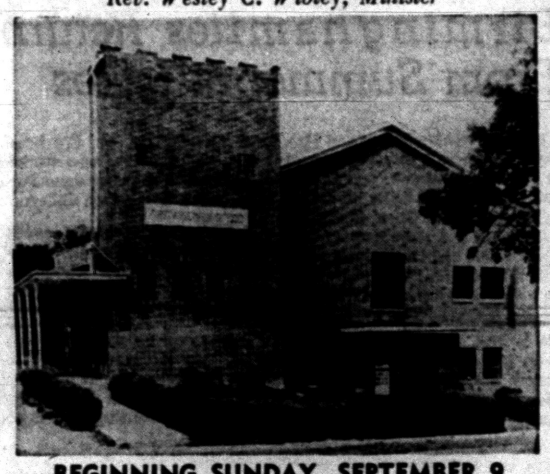

BEGINNING SUNDAY, SEPTEMBER 9
Continuing Nightly Except Monday and Saturday
EVANGELIST KENNETH MARSHALL
HARTFORD, ILLINOIS
Services Sunday, 11:00 A.M. and 7:45 P.M.
"Visit the Church of the Old Fashioned Gospel"

WAS MARY THE MOTHER OF GOD?



Mary, the virgin mother of our Lord Jesus Christ, has always held an important place in the thinking of the Christian Church.

Mary was indeed "blessed among women," as we read in the Bible. But there is no Scriptural basis for assuming that she possesses any power or influence over the Lord Jesus Christ in the exercise of His divine power.

The gospels clearly state that Mary, a virgin, became the mother of our Lord. It was from Mary that Jesus derived His humanity—but not His deity. Jesus respected Mary. On the cross He took thought for the welfare of His aging mother and committed her to the care of His disciple, John.

Yet Mary needed a Saviour. In the Bible we read that Mary said, "My spirit hath rejoiced in God my Saviour." (Luke 1: 47)

The Bible never refers to Mary as "the Mother of God." In the history of the Christian Church she was never called "the Mother of God" until the middle of the fifth century A. D.

The truth of the Gospel is centered in Jesus Christ, the Son of God, not in Mary His mother. The Bible says: "Thou shalt call his name JESUS: for he shall save his people from their sins." (Matthew 1: 21)

Bible-believing Protestants have preserved the Bible emphasis in giving supreme place to the person and work of Jesus Christ. Jesus alone has made possible our salvation. The Bible says that "if thou shalt confess with thy mouth the Lord Jesus, and shalt believe in thine heart that God hath raised him from the dead, thou shalt be saved." (Romans 10: 9)

If you would like to know more of what the Bible teaches about Mary—if you would like to know more about what Jesus Christ can do for you—you may receive FREE of charge an interesting pamphlet which has been prepared for your benefit. Simply fill in and mail the following:

FIND OUT THE TRUTH Today!

THE NATIONAL ASSOCIATION OF EVANGELICALS
Box 7411, Washington 4, D. C.
Please send FREE pamphlet (EA5)
Name.....
Street.....
City.....Zone.....State.....

Weddings, Engagement Steal Limelight



MELINDA FARR BOOTH

BLOOMFIELD HILLS—Mr. and Mrs. Henry Scripps Booth today are announcing the engagement of their daughter, Melinda Farr, to Jon Holmberg Henrikson, son of Mr. and Mrs. Henry E. Henrikson of Delray Beach, Fla., formerly of Middleton, Conn. The betrothal news is being told at a buffet supper at "Thornlea," their home here. Guests are family members and close friends as well as Jon, who is a houseguest of the Booths. Miss Booth is a graduate of Kingswood School and attends Stetson University in DeLand, Fla., where she is a member of Pi Beta Phi sorority. Jon also attends Stetson and is a member of Pi Kappa Alpha fraternity. No date has been set for the wedding.

Margaret Lawless and Thomas Duross were married this morning at a Nuptial High Mass at St. Benedict Church. She is the daughter of Patrick J. Lawless of Pioneer drive and his parents are Mr. and Mrs. Dennis P. Duross of Marquette street.



MRS. THOMAS DUROSS

Margaret Jean Lawless Weds Thomas P. Duross

A floor-length gown of Italian silk was worn by Margaret Jean Lawless for her marriage to Thomas P. Duross this morning at St. Benedict Church.

The boat neckline of her gown was of embroidered Alencon lace, and a pleated cummerbund formed a bustle. An illusion veil of fingertip length fell from her pearl-trimmed Juliet cap of lace.

* * *

The bridal bouquet was of fugi chrysanthemums in a cascade arrangement.

The 10 a.m. Nuptial High Mass was celebrated by the Rev. Richard Thomas in the presence of 250 guests. Baskets of white gladioli and chrysanthemums decorated the altar for the service.

Margaret is the daughter of Patrick J. Lawless of Pioneer drive and Tom's parents are Mr. and Mrs. Dennis P. Duross of Marquette street.

SISTERS TAKE PART

A street-length dress of turquoise faille with a matching hat was worn by matron of honor, Mrs. Louis Fairbrother for her sister's wedding.

Janet Lawless, sister of the bride, and Honore Duross, sister of the bridegroom, wore princess style gowns like the matron of honor's in a toast color.

They carried baskets of yellow shasta daisies and bronze chrysanthemums with croton leaves.

ATTEND BRIDEGROOM

Thomas Buchanan of Dayton, Ohio, served as best man. James Niebauer and John Bookie seated the guests.

For the wedding breakfast, served at Devon Gables for members of the bridal party and the immediate families, Miss Kathleen Lawless, aunt of the bride, wore a silver blue dress and velvet hat with navy blue accessories. Her flowers were rapture roses.

Mrs. Duross chose a taupe nylon lace dress with a pink velvet hat and brown accessories, and a corsage of rapture roses.

An afternoon reception was held at the home of the bride on Pioneer drive.

When the couple leave for Springfield, Ohio, the bride will wear a charcoal dress with a coral feathered hat and black accessories. A corsage of coral glamellias will complete her ensemble.

No Reason for Couple to Skip Film

Ailing Friend Had Hubby's Company on Trip Home

By EMILY POST

"The other evening my husband and I and another couple went to the movies. During the picture, the other woman felt ill and had to leave. My husband and I remained until the movie was over.

"I have heard indirectly that she was quite put out about our not leaving with them, and thinks we showed very little concern for her health.

Answer: Since her husband was with her and went home with her, I can't see what use there would have been in your also leaving the movie. Had you let her go out into the night alone, then I agree that you would have shown very little concern.

"Dear Mrs. Post: How wrong would it be for my mother to go back to her first marriage name? She was married many years to my father and several years after he died she married again, but this marriage lasted only a year."

Answer: It is not unusual for a mother to take back the name of her children's father under the circumstances you describe.

In a double-ring ceremony this afternoon Virginia A. Wagner became the bride of Robert Alan Farmer. The Albert P. Wagners of Bloomfield Hills are her parents, and he is the son of Mrs. Raymond Podvin of Birmingham and Clifton Farmer of Farmington.



MRS. ROBERT ALAN FARMER

Wagner, Farmer Vows Said

Pair to Spend Year Completing Studies at MSU

At 2:30 this afternoon in First Methodist Church, Birmingham, Virginia Alice Wagner and Robert Alan Farmer exchanged their nuptial vows.

* * *

Mr. and Mrs. Albert P. Wagner of Bloomfield Hills, are parents of the bride. Robert's parents are Mrs. Raymond Podvin of Birmingham, and Clifton Farmer of Farmington.

Given in marriage by her father, the bride wore a gown of Duopioni silk. The bodice, appliqued with Alencon lace, was fashioned with a portrait neckline and short sleeves. She wore guantlets of lace.

The bouffant skirt, appliqued with lace, extended into a formal train. Her triple-tiered veil of silk illusion fell from a crown of sequins and pearls.

BOUQUET WITH ORCHID

She carried a cascade bouquet of white roses and lillies of the valley centered with a white orchid.

A ballerina-length gown of apricot-colored summer satin was worn by matron of honor, Mrs. Vernon Knight of Hillsdale. Bridesmaids Wynifred Wagner and Grace Wagner of Bloomfield Hills, Mrs. Albert W. Wagner of Birmingham, and Marsha Farley of Parma, wore similar gowns in a mint green color.

Tiny matching bands of velvet formed their headpieces. They carried beige velvet rings with apricot-colored bird of paradise, stephanotis and ivy.

* * *

Marsha Farmer of Farmington, wore white organdy for her duties as flower girl. She carried a basket of rose petals.

Best man was Curt Dempster. Ushers were Albert W. Wagner and Fred Beck of Birmingham, Rex Morin of Whitehall, George Alexander of East Lansing, and Vernon Knight of Hillsdale.

For the garden reception held at the Wagner home, Mrs. Wagner wore a rose beige lace dress with matching accessories and a corsage of cymbidium orchids. Mrs. Podvin wore a delphinium blue chiffon dress with matching accessories and a corsage of cymbidium orhcids.

After a honeymoon in Pennsyvania, the couple will live in East Lansing were both are seniors at Michigan State University.

For traveling, the bride changed to a black sheath dress with red accessories and a white orchid corsage.

Birminghamites Return From Summer at Lakes

BIRMINGHAM—Mayor and Mrs. James Allen will entertain friends at their West Maple home next Saturday night in honor of Robert G. Campbell and Grace Mack.

Campbell and Miss Mack plan to wed Oct. 19, and the cocktail party will include many localities, since both are Birmingham residents.

Planning a New York trip Sept. 20 is Mrs. Walker A. Williams, who is just back at their Glengarry home from Lake Vermillion, Minn., where she spent the summer.

Mr. Williams, and their sons, John and Forrester spend much time at the northern lake, as well, with John entertaining several school friends.

The Williams have vacationed for 20 summers there, where a lodge is headquarters for numerouc cottages for summer tenants.

* * *

A full week of opera-going is in store for Mrs. Williams, who likes to speak with authority when she boosts for the late fall opera season in Detroit. She'll see the opening night show of the New York City Opera company, and succeeding nights' shows.

While Suffragen Bishop Archie Crowley attends an Episcopal church conference at Nashotah, Wis., his family at home at 1986 Northlawn are preparing sons Larry and Danny for schooldays.

Danny, just back from Camp Owatka, will go to Cranbrook School, while Larry, who worked all summer in a Yellowstone Park lodge, will attend Olivet College.

A Platte Lake summer ended Tuesday for the Robert L. Spencer family, and on Thursday, Sharon, Bob, Bill and Jack were back in Birmingham Schools.

"It was cool up north, but wonderful," say the family, which included Mr. Spencer on three-and four-day weekends at the Spencer cottage at the Northern Michigan lake.

* * *

Summer's end meant realization of a new interest for the John Cooper family, with daughter Maud being captain of an equestrian team that competed in five shows including last weekend's at Bloomfield Open Hunt Club.

* * *

Maud will be entertaining two of her team, Barbara Irvine and Susan Sauer, at the Bloomfield Hills Country Club tonight. Other member of the team, whose membership changed frequently as summer progressed, was Larry Turnere, who left this morning for University of Virginia.

They represented Outland's, and the girls rounded out the summer with the third of their unumber, Sue, become owner of her own horse on Wednesday.

'High Hat' Is Top Style for Autumn

PARIS—Paris has gone "high hat." Height is by far the leading trend in the fall hat collections but to be attractively hatted in the latest Paris fashion your hat should also be soft in feeling and moderate in size.

The Paris designers have created hats that are pretty and wearable.

The hats or their copies would look at home any place in America, in fact Paris milliners seem to have taken some of their ideas from American milliners who showed tall soft hats for fall weeks ago.

Among the interesting hats in Paris which are making fashion news are the tall black fur cossack hats at Fath and the boat hats with upturned brims at Svend.

But everyone in Paris from Dior on down agrees with our own talented American milliners that the fall style trend is toward tall, medium-sized and softened hats.

Central Church WSCS Presents .. Program, Goals

"The Spirit of Christ for All of Life" and the seven quadrennial goals of the Woman's Society of Christian Service was the program presented by real life pictures when the WSCS of Central Methodist Church met at the church Thursday.

Participating in the program were Mrs. Allen Palmer, the Rev. and Mrs. Calvin Rice, Susie Sayers, Mrs. George Dietrich, Mrs. Robert Byrnes, Mrs. Donald Tryon, Mrs. Frank Davis and Mrs. Lyle Saum.

Mrs. Garth Sayers directed the program narrated by Mrs. P. G. Latimer, Mrs. Ralph Robinson, Bessie Carpenter and Mrs. Frank Gray.

Hostesses for the day were Mrs. William MacDonald, Mrs. Frank Gray and Mrs. Harold Srigley. Luncheon was served by the Marion Shaw Circle with Mrs. Roy Kibbey as chairman. Assisting were Mrs. Lean DeLand, Mrs. William Mustard, Mrs. Glen Behler, Mrs. G. R. Jarvis, Louise Haskell and Mrs. Noah Batten.

Presides at Meeting

Mrs. Orra Schram presided as Queen Esther at the Wednesday meeting of the Corinne Sisterhood, 184, Dames of Malta. A family night for Sir Knights and Dames and their friends, to be held in October, was among the fall activities planned at the meeting held at Malta Temple.

Recruitment Time Set

Central Volunteer Bureau serving Pontiac, Birmingham and Waterford areas, has designed September as recruitment month. The Bureau has set a goal of 300 additional volunteers to help tax supported and social service organizations.

From McAuley School

Area Girls to Graduate

Two Pontiac girls will graduate Sunday from the McAuley School of Practical Nursing, St. Joseph Mercy Hospital. Graduation exercises will be held at 3 p.m. at Mercy College in the McAuley Auditorium.

Receiving their degrees from the Rev. T. L. Marcero of St. Vincent de Paul Church will be Leona Mae Abbe of Melrose avenue and Janice Shirley Senum of Ferry avenue. The Rev. John Trese will speak and Dr. J. M. Markley will present pins to the graduates.

Preceding graduation exercises the class will attend a ten o'clock Graduation Mass in the chapel at St. Joseph Mercy Hospital, followed by a brunch at the school.

Graduation activities began Friday with a Day of Recollection conducted by Father Marcero followed by a prom in the evening in the school auditorium.

* * *

This evening, the class will be guests of the faculty at a banquet being held at the school. Mrs. Ruth Endelson, principal of Mt. Sinai School of Practical Nursing will speak on the "Future of the Practical Nurse". The class history and prophecy will be read at this time.

To reside in Mt. Pleasant are Mr. and Mrs. G. Howell Johnson who were married today in St. James Episcopal Church in Birmingham. The bride is the former Charlotte Ruth Branion, daughter of Mr. and Mrs. R. V. Branion of Birmingham. The bridegroom is the son of Mr. and Mrs. Andrew Johnson of Tregent street.



MRS. G. HOWELL JOHNSON

Johnson-Branion Nuptials Read in Birmingham Rite

Charlotte Ruth Branion became the bride of G. Howell Johnson this afternoon in St. James Episcopal Church in Birmingham. The Rev. Harold E. Towne performed the 3 p.m. ceremony in the presence of 125 guests.

The bride is the daughter of Mr. and Mrs. R. V. Branion of Birmingham and the bridegroom is the son of Mr. and Mrs. Andrew Johnson of Tregent street.

For her wedding, the bride wore a gown of organdy over taffeta accented with embroidery on the bodice and at the hemline. Her double-tiered veil was secured by a tiny organdy cap.

Completing her bridal costume was a strand of pearls given her by her great aunt.

ATTENDANTS IN GREEN

Princess style gowns of pale green in ballerina length were the choice of the attendants. They wore matching colored hats with nose veils, and carried arrangements of autumn flowers.

Mrs. J. S. Dill Jr. served her cousin as matron of honor. Betty Morris and Janet Adams were the bride's other attendants.

Serving his brother as best man was Russel Johnson. Ushers were Wallace Johnson, brother of the bridegroom, Robert Duff, and Wallace Harris.

* * *

For her daughters wedding, Mrs. Branion chose a light blue dress accented with darker blue sequins. Mrs. Johnson wore a light blue dress with matching accessories. Both wore pink corsages.

A dinner was held at Huck's Redford Inn following the ceremony.

For traveling to Northern Michigan the bride changed to a printed sheath dress with black duster coat and black accessories.

The newlyweds will make their home in Mt. Pleasant where they attend Central Michigan College.

Stork Shower Fetes Mrs. Donald Deeter

Mrs. Donald Deeter was the honoree at a pink and blue shower Thursday evening given by Mrs. John Gibson at her home on Ascot street.

A white lamb shaped cake flanked by pink, white and lavender asters and pink and white tapers was the centerpiece for the lace-covered buffet table.

Guests for the evening were Mrs. Branton Dennis, Mrs. Howard Deeter, Mrs. George Dennis, Mrs. Fred Millis, Mrs. William Aebersold, Mrs. James G. Aldrich, Mrs. Robert Dustan, Mrs. Donald Kobman, Mrs. Robert Irwin, Edwinna Brown, Mrs. James Adams and Mrs. Steven Napier.

Zontas to Resume Fall Activities

Fall activities of Zonta Club will be resumed Sept. 13 with a luncheon at Hotel Waldron. The announcement was made at an informal luncheon Thursday at the Waldron.

New committees for the year will be named at this meeting, according to Mrs. Fotis Takis, president. Mrs. Takis announced Sept. 28-30 as the dates for the fall conference of District Five, Zonta International, being held in Saginaw.

Carol Jean Cooper Becomes Bride

Dr. H. H. Savage of First Baptist Church officiated at the wedding of Carol Jean Cooper and Raymond F. Fleisher. One hundred and fifty guests attended the four o'clock ceremony today.

The Ray Coopers of Pontiac Lake road are parents of the bride. Raymond resides on Owego drive.

The gown of lace and tulle featured a sabrina neckline on the fitted bodice of lace. A small flounce of lace at the waistline fell over her bouffant skirt of tulle. Her long sleeves came to points at the wrists.

* * *

A sequin and pearl-trimmed bandeau held her fingertip-length veil. Her only jewelry was a strand of pearls and pearl earrings, a gift of the bridegroom. A white Bible with white glamellias, sweetheart roses and ivy comprised her bridal bouquet.

Judith Ingamells, maid of honor, wore a tangerine colored dress and carried a bouquet of matching flowers. Bridesmaids Sharon Beaubein and Judy Cooper wore mint green.

Raymond's brother, Leroy Fleisher was his best man. Jay Cooper and Bruce Lewis acted as ushers. Melvin Cooper was ringbearer.

An evening reception will be held at the Union Hall on Baldwin avenue.

* * *

The bride will change to a cocoa brown knit suit with brown accessories for traveling on their wedding trip to Milwaukee, Wis. She will also wear the sweetheart roses from her bridal bouquet.



MRS. RAY FLEISHER

Palms decorated the altar of First Baptist Church for the marriage of Carol Jean Cooper and Raymond F. Fleisher. She is the daughter of Mr. and Mrs. Ray Cooper of Pontiac Lake road and he resides on Owego drive.

OES Group Meets With Mrs. Couzens

Mrs. William Couzens opened her home on Delaware drive Thursday evening to members of the Griffen Proficiency Club, OES, 228. Mrs. John Burnia was a guest at the gathering.

Following a brief business meeting members enjoyed an evening of games. Refreshments were served by the hostess assisted by Mrs. Benjamin Holland.

Thomas McAndrew Claims Bride

Two hundred guests witnessed the wedding this morning of Rita Nord and Lt. Thomas J. McAndrew Jr. The Rev. T. L. Marcero of St. Vincent de Paul Church celebrated the ten o'clock Nuptial Mass.

* * *

Rita is the daughter of Mr. and Mrs. Paul Nord of Ferry avenue and Thomas is the son of Mr. and Mrs. Thomas J. McAndrew of Bradford, Pa.

* * *

Given in marriage by her father, the bride wore a velvet redingote with a sweeping train. A bouffant tulle dress was worn underneath. Cut velvet leaves trimmed with rhinestones accented the tulle dress and the long sleeves of the redingote ended in points at the wrists.

A lace crown trimmed with iridescent sequins held her fingertip veil of illusion.

* * *

A peacock and aqua trimmed princess style dress of crystalette was worn by Kathleen Currier, maid of honor. She carried a colonial bouquet of peacock carnations and a matching band of flowers served as a headpiece.

* * *

Mrs. Floyd Stanton and Mrs. Merle Hanel, sisters of the bride, wore coral dresses with a pink trim like the maid of honor's.

Deborah Nord, niece of the bride, wore a frock similar to the bridal attendants' for her duties as flower girl.

Thomas asked James Colligan of Bradford, Pa., to serve as his best man. Also assisting the bridegroom were Paul Nord, Jr., of Warren, brother of the bride, and John Nord of Utica, also a brother of the bride.

When Mrs. Nord greeted her guests at the afternoon reception held at Rotunda Inn, she was wearing a rose lace dress with Dior blue accessories and a corsage of white glamellias.

Mrs. McAndrew wore an Areo blue dress with matching accessories. Her flowers were also white glamellias.

* * *

Following their wedding trip, the couple will make their home at Fort Riley, Kansas, where he is stationed with the U.S. Army.

Out-of-state guests attended from Pennsylvania, Ohio, New York, Illinois, Hawaii and Indiana.

To honeymoon in the eastern states are Mr. and Mrs. Thomas J. McAndrew Jr., who were married this morning at St. Vincent de Paul Church. Her parents are Mr. and Mrs. Paul Nord of Ferry avenue. He is the son of Mr. and Mrs. Thomas J. McAndrew of Bradford, Pa.

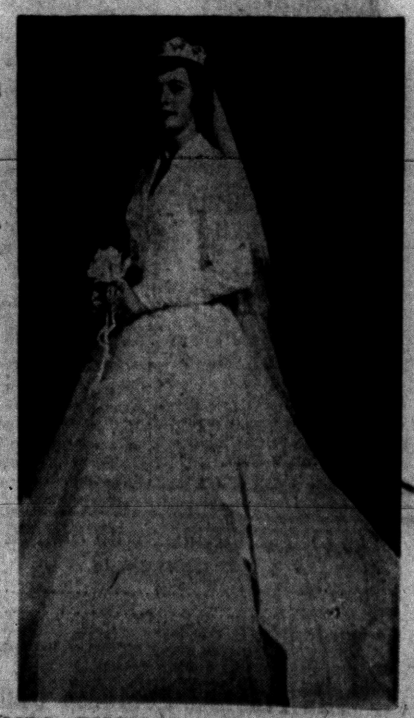

MRS. THOMAS J. McANDREW, JR.

Hitchcock Design Grows Popular

RIVERTON, Conn. (INS) — The popularity of the Hitchcock chair has produced a whole series of "Hitchcock" type furniture—in different colors.

* * *

The familiar ladder-back black chair with its cane seat and painted back design now has bedroom and window furniture cousins.

There are whole bedroom sets being made in "Hitchcock" style, as well as ornamented window cornices in several widths.

* * *

The new furniture, and the standard Hitchcock chair too, is available in such colors as yellow, red green, blue and white in addition to the regular black or natural maple and cherry.

Theater Offers New Scholarship

A newly instituted Work Scholarship is being offered this fall by the Will-O-Way Apprentice Theater.

The scholarship is open to any man, 15 years or older, with an interest in the theater, theatrical experience and the need for financial assistance.

Applications for the scholarship for fall term, beginning Sept. 17, are now being taken. Further information may be obtained by calling Mrs. Celia Merrill Turner, director of the theater. The applicants will be screened by Mrs. Turner and the board of directors.

Coming Events

Dora B. Whitney group, WCTU, will meet Tuesday at 1:30 p.m. with Mrs. Mark Cheney, 51 Dwight Ave.

Survey Shows 2 Dates Week, Little 'Necking'

Here's Lowdown on Normal Conduct of Teenagers

BY EUGENE GILBERT
President of the
Gilbert Youth Research Co.

Young people from smaller American communities are more sophisticated today in many ways than their city cousins.

This rather startling conclusion can be drawn from a series of studies undertaken recently by our organizations, and involving more than 15,000 interviews.

Take the institution of dating.

Youngsters in large centers like New York and Chicago have dates only 1½ times a week on the average.

In smaller towns of 2,500 to 50,000 population the figure is nearly two a week. Also, girls there start dating at the age of 14, which is more than a half a year earlier than for city girls.

Small town youngsters tend to date in twosomes; in the city they date a lot in groups. And while city kids spend more money on their dates, the money doesn't go as far.

HOW MUCH KISSING?

How about necking?

In big towns or small, girls seem to agree that a goodnight kiss is about as far as they should go for at least the first three dates.

After that, country-bred teens concede they approve of necking, in moderation, between young people who are going together.

But the city girls apparently do not feel that necking is a must. And a large percentage of them, even at 17, tell us they never have necked and do not expect to until they have gone steady for quite awhile.

* * *

"Even if I wanted to neck," one New York girl commented, "where would I go? The city is overcrowded and the park isn't safe after dark."

Now about this business of going steady. Differences crop up here also.

* * *

In the larger cities, youngsters say that a couple should at least be seniors in high school before they refuse all dates except with each other. Outside those areas, they think it all right to go steady at 15 or 16.

There's a difference, the city teens made clear, between going steady and going steadily. Going steadily, a boy or girl will see one person most of the time but accept occasional dates from others.

This seems more sensible to the big city youngster because it keeps him in circulation and gives him a chance to broaden his horizon while still seeing a lot of the object of his affections.

It could lessen the chances of too early and eventually unsuccessful marriage—something that city youngsters, who have seen a lot of divorce, have in mind.

MARRIAGE AGE

For, although the city girls are just as interested as the country girls in early marriage, their definition of "early" is a bit different. They put the ideal age at 19, and many of them think that a year in college should come first. Girls in smaller places think of 17 or 18 as good times for marriage.

The city girls, moreover, feel they should wait at least two years after the wedding before they have their first child. Their country cousins think that a year is long enough.

Youngsters living in small towns are more influenced by religious activity than their city neighbors. They join youth groups and clubs in their churches more often.

* * *

City teens seem limited in many instances to commercial entertainment. Yet they frequently have a problem of finding interesting recreation and many say they would welcome the planned activity of a church club.

Still, they boast of their independence, even when time hangs heavily on their hands.

Teens in cities are not as interested in hobbies as those in most places. A surprising number of boys told us that hobbies are a waste of time. And they participate in fewer sports than young people elsewhere.

All in all, young people everywhere want much the same out of life. They have high hopes and aspirations for the future, but most of all they want to have fun now while they are still young.



Small town teeners have a definite edge over city boys and girls when it comes to privacy on dates.

HANDLEY... "The Orchid of Cashmere"



Cashmere Sweaters and smartly styled Skirts, dyed to match. Sweaters—26 to 40, and Skirts in 10 to 20.

Short Sleeve Slipon 17.98
Long Sleeve Pullover 22.98
Cardigan 24.98
Novel Neckline 29.08
Skirts ..... 16.98 and 17.98

10 Luscious Colors

Nellie's IN RUSS' COUNTRY STORE
Open Daily 10 A.M.-10 P.M. Sundays 10 A.M.-9 P.M.
4500 Elizabeth Lake Road

TURN YOUR LONGHAND INTO SHORTHAND WITH
Speedwriting®
The Shorthand Written with a b c's
Your Shortcut to a
Better Job — MORE Pay!
SHORTER — EASIER
Free Demonstration Monday Evening, Sept. 10, 7:00
The Business Institute
Phone FE 2-3551 for Information or Visit Class
7 West Lawrence Street, Pontiac Phone FE 2-3551

WIGGS . . . Fireplace Fixture Specialists



a beautiful firescreen
If you're building a new fireplace, let Wiggs handle the installation of your firescreen . . . we measure, install and service . . . we do the job efficiently and quickly . . . we use the famous Bennett Ireland Flexscreens . . . unsurpassed for beauty . . . convenience . . . safety. Recessed type screens for average opening about $30 plus installation . . . stop in or phone FE 4-1234 for information and catalogue.

OPEN 'TIL 9 P. M. MONDAY and FRIDAY
WIGGS
24 W. Huron Street

BETTER RUG CLEANING

Yes, at New Way Rug you receive better cleaning than ever before. New equipment, experienced operators and modern facilities are combined to insure the finest rug cleaning available. Send your rugs and carpets now to

NEW WAY

9x12 Domestic Wool Rug $5.95 Plus Small Additional Charge for Sizing

NEW WAY
RUG and CARPET CLEANERS
42 Wisner Street FE 2-7132



MR. and MRS. FRANK B. CAMPANARO

Mr. and Mrs. Frank B. Campanaro of Huntington Woods are celebrating their 50th wedding anniversary with a reception at the Hotel Roosevelt Ballroom, Sunday afternoon. Former Pontiac residents, they have 5 children, 17 grandchildren and 5 great grandchildren. Their children are Mrs. Samuel Ranzilla of Voorheis road, Mrs. Helen Arnold of Detroit, Mrs. Samuel Dodero of Bloomfield Township, Mrs. Thomas Harris and Mrs. Charles Gottschalk of Royal Oak, Mrs. William Mahar and Ernest Campanaro of Walled Lake, Joseph Campanaro of Huntington Woods and Albert Campanaro of South East boulevard.

Two Teachers Join Faculty at Will-O-Way

Celia Merrill Turner, director of the Will-O-Way Apprentice Theatre, announces two appointments to her staff. Richard J. Perry will offer special courses in fencing and Jim Robertson will teach the techniques of scenic design to the fall theater classes.

Perry has been associated with the theatre since 1940. Well known in Detroit as a fencing instructor, Perry is beginning his fourth year as fencing coach at the University of Detroit.

Robertson directed the construction of the stage and scenery when the apprentice theater was originally built. He is well known in theater circles for his knowledge of stage design, and has handled the lighting and scenery at several Detroit theaters.

Iraq Caldron Meets, Names Delegates

Mrs. Fred Crossman presided at the Wednesday evening meeting of Iraq Caldron 70, held at Grotto Hall.

Elected delegates to the annual supreme session to be held in Canton, Ohio, Sept. 26-29 are Mrs. Crossman and Mrs. Albert Kugler. It was announced that all committee reports are to be in for the Oct. 3 meeting.

Buckets, Barrels Move Indoors

CHICAGO (INS) — Buckets and barrels, often used as a rustic note in outdoor settings are coming inside the house.

Decorators at the International Home Furnishings Market in Chicago used them as accent touches in ultra-modern settings.

* * *

Old wooden buckets were lacquered black and trimmed either with brass or gold paint. They were used as waste baskets; planters or magazine catchalls.

Shiny brass barrels were grouped around cocktail tables in living room arrangements for impromptu seats.

St. Benedict Church Plans Annual Dinner

Plans for the annual fall dinner of St. Benedict Parish were made when members of St. Benedict's Guild met Tuesday evening in the parish hall. Mrs. Ralph Cotcher and Mrs. Allen Neville will serve as cochairman for the dinner.

Following reports of the various units, the Rev. Richard Thomas outlined plans for a Caria Conference for married couples to be held on Sept. 23. Details of the conference are being handled by Mrs. Michael Glisky with the assistance of Mrs. Cotcher and the church units.



Permanents
Complete $5.00
Includes Haircut. Shampoo—Styling
Mon., Tues., Wed. Only
FE 2-4959
PARISIAN BEAUTY SHOP
7 W. Lawrence (Over Old Prof's Book Store)

ALL ROADS LEAD TO MODERN



First in Better Modern Furniture
One of Michigan's Largest Selections of Fine Carpets Tackless Installation
HOURS: Mon., Thurs., Fri. 9:30 to 9:00
Tues., Wed., Sat. 9:30 to 6:00
Modern CARPET & FURNITURE CO.
BUDGET TERMS

ESA Chapter Hears Reports, Plans Projects

Mrs. Ben Sweeney of Linden road, presided at the Thursday evening meeting of Alpha Alpha Chapter of Epsilon Sigma Alpha. The sorority held this first meeting of the fall season at the YMCA.

Mrs. Elmer Johnson, vice-president, announced her rushing committee for the fall season and reported the first rush party would be Sept. 27.

A report on two meetins, held during the summer by Dr. James McHugh, was given by Mrs. Ralph Wilson. Topic of the meetings was the Child Psychiatry Program at Pontiac State Hospital, the group's philanthrophic project. The chapter will donate a three-speed phonograph to the girls ward at the hospital.

An October project will be a money-making project and Edna Parker, ways and means chairman, announced a toy demonstration is planned for November.

Other plans discussed were for the Christmas dance under the chairmanship of Mrs. Harry Woodman.

A report on the International Convention held in Albuquerque was heard from Mrs. Frank Jalosky, delegate.



MRS. BEN SWEENEY

Lambda Chi Omega Plans Fall Dance

Plans were completed for the annual fall dance of Lambda Chi Omega sorority when members met Thursday evening. Mrs. Forrest Elwell was hostess to the group at her home on Berwick boulevard.

Elks Temple will be the setting for the Nov. 9 dance. Proceeds from the affair will aid muscular dystrophy program.

A
Open Tonight 'til 9 P. M.
Sunday 2 to 5
SHOP NOW for FALL
Alvin's
Huron at Telegraph

SPECIAL for MONDAY and TUESDAY ONLY
INTRODUCTORY OFFER
Your Opportunity to Have One of These Beautiful New Permanents at Unheard-of Savings!
The Sensational SNAP-CURL LANOLIN
Short Fluff Permanent $4.75
Such springy Curls and Waves close to the head. Coldwave or Machineless, including Shampoo and Fingerwave.



Open Friday 'til 9 P. M.
No Appointment Needed! Immediate Service!
Andre Beauty Salon
2nd Floor—Pontiac State Bank Bldg.
Phone FE 5-9257

"BIG 3" BEAUTY VALUE!



Regular 10.00
• COLD WAVE
• HAIRCUT
• CORECTOR Hair Treatment
all 3 for only 6.95
Genuine 12.75 Value
For the lift of your life, have this amazing glamour trio! Your waves will be vibrant with lustrous beauty!
Collector Reg. Price $1.50
Haircut Regularly $1.25
Neisner's Beauty Salon
42 N. SAGINAW ST.
Phone FEderal 8-1343 2nd Floor
Appointment Not Always Needed
BUDGET WAVE 4.95
AIR CONDITIONED

Lake theatre
SUN., MON., TUES.
MA 4-2151
SUN. MAT. 1:45

TECHNICOLOR
A DAY OF FURY
ROBERTSON CORDAY MAHONEY (TV's sensational "Range Rider")

COLUMBIA PICTURES presents LAURENCE HARVEY • ANTHONY STEEL • JAMES ROBERTSON JUSTICE
A JULIAN WINDA Production
STORM OVER THE NILE
CINEMASCOPE Color by TECHNICOLOR

Community Theaters

Civic-Farmington

Sat.: "Goodbye My Lady," Brandon DeWilde, Walter Brennan; "Iroquois Trail," George Montgomery, Ellen Drew.
Sun., Tues.: "Bold and the Brave," SuperScope, Wendell Corey, Mickey Rooney; "Hot Blood," color, CinemaScope; Jane Russell, Cornel Wilde.
Wed., Fri.: "That Certain Feeling," color, Bob Hope, Eva Marie Saint; "Special Delivery," Joseph Cotton, Eva Bartok.
Sat.: "Heidi;" "Mohawk," color, Scott Brady, Rita Gam.

Hills-Rochester

Sat.: "Leather Saint," VistaVision, John Derek, Paul Douglas; "Three Outlaw," SuperScope, Bruce Bennett, Neville Brand.
Sun., Tues.: Walt Disney's "The Littlest Outlaw;" "Black Fury," color, documentary.
Wed., Thurs.: "Ransom" Glenn Ford, Donna Reed.
Fri., Sat.: "The First Texan," CinemaScope, Joel McCrea, Mart Blanchard; "The Crooked Web," Frank Lovejoy, Richard Denning.

Holly

Sat.: "The Proud Ones," Robert Ryan, Virginia Mayo.
Sun. Tues.: "Pardners," Dean Martin, Jerry Lewis.
Thurs., Sat.: "The Birds and the Bees," George Greble Mitzi Gaynor.

Keego

Sat.: "Crime in the Streets," Sal Mineo, James Whitmore; "The Kettles in the Ozarks," Marjorie Main.
Sun., Tues.: "Foreign Intrigue," color, Robert Mitchum; "Slightly Scarlet," color, CinemaScope, John Payne, Rhonda Fleming.
Wed., Sat.: "Safari," color, CinemaScope, Victor Mature, Janet Leigh; "The Werewolf," Don McGowan, Joyce Holden.

Lake-Walled Lake

Sat.: "Crime in the Streets," Sal Mineo, James Whitmore; "King of the Coral Seas," Chips Rafferty.
Sun., Tues.: "Day of Fury," color, Dale Robertson, Mara Corday; "Storm over the Nile," color, Authony Steele.
Wed., Sat.: "Trapeze," color CinemaScope, Gina Lollobrigida, Tony Curtis; "The Last Frontier," color, CinemaScope, Victor Mature, Anne Bancroft.

Milford

Sat.: "That Certain Feeling," Technicolor, Bob Hope, Eva Marie Saint.
Sun., Tues.: "Picnic," CinemaScope color, William Holden, Kim Novak.
Thurs., Sat.: "Crime in the Streets," James Whitmore.

KEEGO THEATRE
3 DAYS ONLY SUNDAY 1:30 MON., TUES.
Adventure that Rages from the Flaming Fury of Murder and Intrigue to Hot-Blooded Romance . . . The Season's Thrill Hit of Hits!
He Fought His Way to the Bottom — With Brains, Bullets and Women . . .
ROBERT MITCHUM
In Hallen Reynolds' Full-Length Production
in CinemaScope and FOREIGN INTRIGUE
Released thru UNITED ARTISTS
BENEDICT BOGEAUS presents
SLIGHTLY SCARLET
JOHN PAYNE | ARLENE DAHL | RHONDA FLEMING
TECHNICOLOR SUPERSCOPE



SUNSUIT—Girls who don't like to get sunburned will approve of this long-sleeved swimsuit, modeled by Jean Moorhead in Hollywood, Calif.

Hodge Conspirator Given 4 to 5 Years

SPRINGFIELD, Ill. (AP)—Edward A. Epping, office manager for former state auditor Orville E. Hodge, has been sentenced to four to five years in state prison on charges of conspiring with Hodge to steal more than $637,000 in state funds.

* * *

The sentence came on the eve of Epping's birthday. He was 38 today. He will join his ex-boss in the Menard branch of the state penitentiary. Hodge drew a 12 to 15 year term for his 1½ million dollar swindle.

Epping's plea leaves 46 other state charges of forgery, conspiracy and confidence game still pending. Asst. State's Atty. J. Waldo Ackerman said these will be prosecuted in the course of the court's ordinary business.

Epping was remanded to the custody of the Sangamon County sheriff with the court's suggestion that he be taken Monday to U.S. district court in Chicago. He previously drew a five-year prison term on federal charges growing out of the swindle.

Balloon Climbs Almost 27 Miles to Claim Record

MINNEAPOLIS (AP)—University of Minnesota scientists claimed a balloon record yesterday, by nearly 20,000 feet. A plastic bag they sent up soared 142,900 feet, or about 26 4-5 miles.

* * *

The record was set by a pyramidal-shaped balloon 180 feet long. It was constructed of mylar, a new plastic, and its skin, one-thousandth of an inch thick, held a million cubic feet of helium.

Edward P. Ney and John R. Winckler, university physicists working under the Office of Naval Research, said the balloon carried 48 pounds of instruments, cameras, ballast and timers.

Previous altitude mark for unmanned balloons, 125,000 feet, was set last year by a bag sent aloft by Winzen Research, Inc., Bloomington, Minn., in a separate military project.

* * *

Ney said the experiments are being carried out to study cosmic rays and meteorology in the upper atmosphere.

5½ Million More Voters Eligible Than in 1952

WASHINGTON (AP) — The Census Bureau estimated today there will be around 5½ more Americans of voting age this November than for the presidential election in 1952.

The bureau said the number of persons of voting age will total between 104½ and 105 million by election day. This compares with 99 million and 1952. It also will be an increase of 3½ million or more over the 101 million of voting age at the time of the congressional elections in 1954.

The estimate applies to all persons 21 years of age or older and includes those between 18 and 21 who meet voting age requirements in Georgia.

The number eligible to vote by age compares with a total population expected to reach 169 million by Nov. 1.

All persons who meet age requirements to cast ballots are not necessarily eligible to vote for various reasons.

One of six retail trades employes is engaged in the public eating industry.

First dental school established in the United States was located in the city of Baltimore in 1839.

COMMERCE
DRIVE-IN THEATER
Union Lake and Haggerty Roads
Open 6:45 Phone EM 3-0661
Open 6:45 | ALL COLOR SHOW FRIDAY & SATURDAY

LUSTIEST OF THEM ALL!
The First Texan
CINEMASCOPE
An ALLIED ARTISTS Picture starring
JOEL McCREA
FELICIA FARR • JEFF MORROW
PRINTS BY TECHNICOLOR

JAMES STEWART
ALFRED HITCHCOCK'S
REAR WINDOW
COLOR BY TECHNICOLOR
co-starring
GRACE KELLY • WENDELL COREY • THELMA RITTER
with RAYMOND BURR • Directed by ALFRED HITCHCOCK • Screenplay by JOHN MICHAEL HAYES
BASED ON THE SHORT STORY BY CORNELL WOOLRICH • A PARAMOUNT PICTURE

3rd FEATURE
"Things From Another World"

STARTS SUNDAY
Paramount presents
GEORGE GOBEL
MITZI GAYNOR
DAVID NIVEN
the birds and the bees
co-starring REGINALD GARDINER • FRED CLARK
Produced by PAUL JONES • Screen Play by NORMAN TAUROG
Based on a Play by SIDNEY SHELDON and PRESTON STURGES
COLOR BY TECHNICOLOR VISTAVISION

Terrific New Teams!
JACK CARSON MICKEY ROONEY
Magnificent Roughnecks
NANCY GATES • JEFF DONNELL

SAT.—Last Complete Show Starts 9:30
"THE RAINS OF RANCHIPUR"
"GOOD-BYE, MY LADY"
EAGLE W. C. SMITH CIRCUIT
Start SUN.

IF DEATH WERE HIS DESTINY...
He'd take the whole town with him!
A DAY OF FURY
Starring DALE ROBERTSON • MARA CORDAY • JOCK MAHONEY
(TV's sensational "Range Rider" — now in a great new role!)
FROM BY TECHNICOLOR

It's the gayest, singiest, danciest romance in years!
VISTAVISION
GEORGE GOBEL
MITZI GAYNOR
DAVID NIVEN
the birds and the bees

Huge Playground for the Kiddies
Pony Rides—Boat Rides
Ferris Wheel—Slide Set
PONTIAC DRIVE-IN Theatre
Box Office Opens 6:30 P. M. Dixie Hwy. (US-10) 1 Blk. North of Telegraph Rd. FE 5-4500

TONIGHT
TOM and JERRY CARTOON FESTIVAL
ONE FULL HOUR OF CARTOONS

FIRST RUN
A WOMAN AFRAID ...YET THRILLED!
Stranger At My Door
MACDONALD CAREY • PATRICIA MEDINA

FIRST TIME!
STARTLING SECRETS OF THE NEW MULTI-STAGE ROCKETS
WARNER BROS. PRESENT
SATELLITE IN THE SKY
FIRST TIME! Astonishing Story of Life on the Roof of the Earth!
CINEMASCOPE WARNERCOLOR
STARRING KIERON MOORE • LOIS MAXWELL • DONALD WOLFIT

—OUR—
OWL SHOW
FEATURE IS ALSO
FIRST RUN
He defied science... and the law!
THE BRAIN MACHINE

STARTS—SUNDAY—The One You've Waited for!
DARRYL F. ZANUCK presents
RODGERS & HAMMERSTEIN'S
The King and I
COLOR by DE LUXE
IN THE COMPLETE GRANDEUR OF CINEMASCOPE 55
from 20th CENTURY-FOX
DEBORAH KERR • YUL BRYNNER
with RITA MORENO Martin Benson • Rex Thompson • Terry Saunders • Carlos Rivas
Produced by CHARLES BRACKETT • Directed by WALTER LANG • Screenplay by ERNEST LEHMAN

ALSO—A BRAND NEW FIRST RUN FEATURE!
SCREAMING HUMANS! SCREAMING SIRENS!
STOP THIS MANIAC!
...HE MENACES WOMEN IN A THRILL-CROWDED CITY OF VIOLENCE AND LUST!
EMERGENCY HOSPITAL
WALTER REED • MARGARET LINDSAY
JOHN ARCHER • BYRON PALMER
RELEASED thru UNITED ARTISTS

WALLED LAKE PARK
Fun Filled Wonderland
OPEN SATURDAY AND SUNDAY

BLUE SKY Drive-In
2150 Opdyke Rd.
FE 4-4611
Box Office Opens 6:30

EXCLUSIVE! OAKLAND COUNTY Premier Showing!

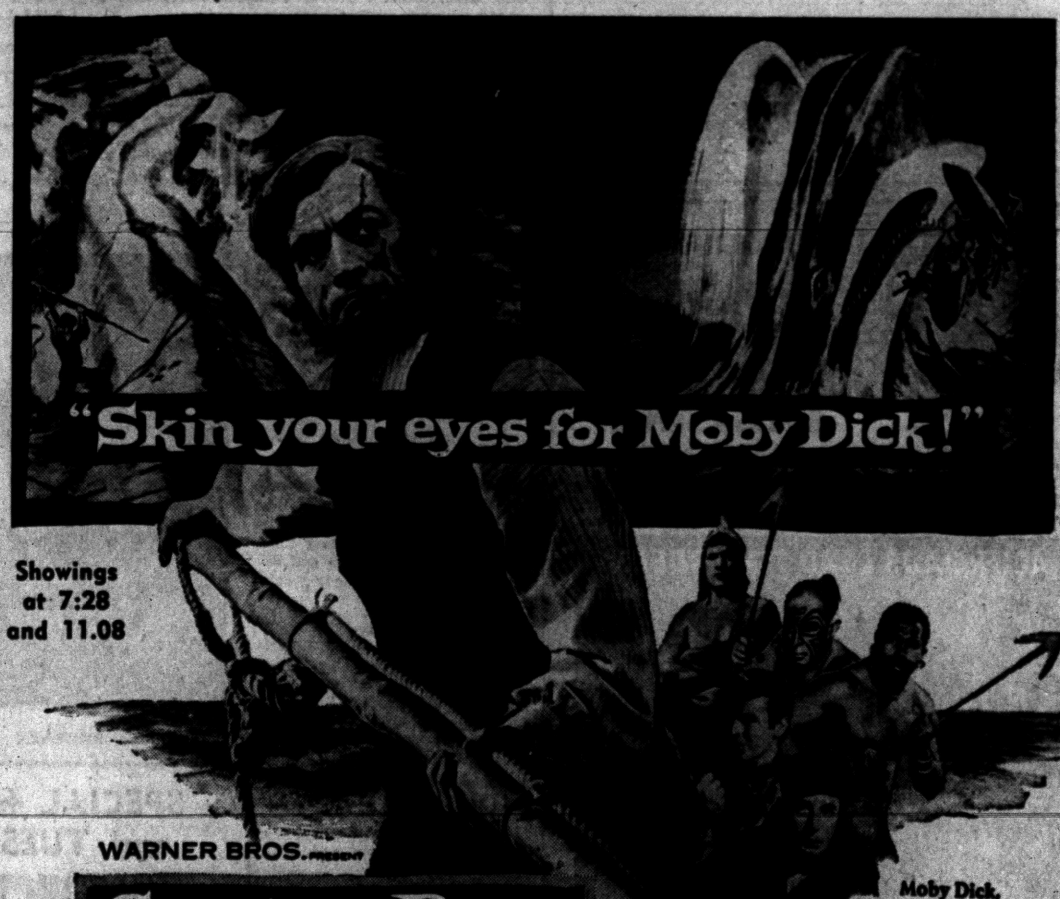

Showings at 7:28 and 11.08
WARNER BROS. PRESENT
GREGORY PECK
RICHARD BASEHART
LEO GENN IN THE JOHN HUSTON
PRODUCTION OF HERMAN MELVILLE'S
MOBY DICK
With a Thrilling Innovation in color by TECHNICOLOR
and ORSON WELLES as Father Mapple
SCREEN PLAY BY RAY BRADBURY AND JOHN HUSTON • a MOULIN PICTURE • DIRECTED BY JOHN HUSTON • PRESENTED BY WARNER BROS.
Moby Dick, the White Whale, had nearly destroyed him—and no one would rest till the White Whale was dead!
—Added Feature—
"DAY of FURY"
Dale Robertson & Mara Corday
—and also—
OWL SHOW Tonight!

Pontiac Theaters

OAKLAND

Sun., Tues.: "Gaby," Leslie Caron, John Kerr, "CinemaScope; "Wonders of Manhattan," "Magoo Goes West," CinemaScope.

Wed., Sat.: "Hot Rod Girls," "Girls in Prison."

STRAND

Sat.: "Wetbacks," color, Lloyd Bridges, Nancy Gates; "This Man Is Dangerous."

Sun., Tues.: "Kansas Raiders," Technicolor, Tony Curtis, Scott Brady; "Tap Roots," Technicolor, Susan Hayward, Van Heflin.

The highest automobile road in the country winds up to the 14,260 foot summit of Mount Evans, in Colorado.

Hollywood Headlines

Elaine Stewart Decides to Paint Filmland Silver

By BOB THOMAS

HOLLYWOOD (AP) — Elaine Stewart is going to restore some glamor to Hollywood, even is she has to get silverplated to do it.

* * *

You'll remember Elaine as the red-haired beauty who vamped Kirk Douglas in "The Bad and the Beautiful." After a few more film roles, she languished at MGM almost two years. In her last year under contract, she didn't even visit the studio. She did no work at all, though she was being paid "more than a United States Senator."

So she pulled the paper doll caper. With the guidance of a hotshot press agent, she hired an ad in one trade paper displaying her admirable figure. In another trade paper was printed a dress, with the invitation to cut it out and apply to the Stewart figure.

* * *

The stunt plus other persuasions managed to get the gal out of stir. She landed immediately at Universal-International with a two-picture-a-year deal starting with "The Tattered Dress."

"Oh, it felt so good to be out" she rhapsodized over cottage cheese in the U-I commissary. "I just felt wonderful, so I decided I'd like a whole new change."

* * *

So what did she do? Change her agent? Her boy friend? Her telephone number?

No—her hair!

Gone are the auburn tresses. She is now a quicksilver blonde.

* * *

"I feel wonderful—like a whole new person," she said. "It's amazing what a new color of hair can do for you.

"Now I'm adjusting my whole life to a new motif—silver. Everything is going to be silver. All my jewelry is silver. I have a new silver Mercedes to drive and a silver poodle named Cliquot. I use silver nail polish and eat off silver dishes."

* * *

With what kind of utensil

"Silver, silly," she chided. "And I sleep in a silver bed."

* * *

But the spectacular part of the whole campaign is her new wardrobe, she remarked.

"Oh, you should see it," she enthused. "I've had a designer whip me up lounging pajamas of silver lame. They are cut very low, with a big collar I can pull up and fasten around my neck with a silver mink.

* * *

"It is very form-fitting and then flares out at the bottom with lots of material. You know—like those outfits in the '20s. If they can bring back the cloche hats and other things, I can do this."



IN PROPORTION—Lina Mancel, recently elected beauty queen of Monaco, takes on a more expansive title as queen of the whole Cote d'Azur. She's shown at Nice, France, after assuming the new title.

South Americans Build Their Tallest Structure

SANTOS, Brazil — The tallest building in South America and the highest structure to be erected or reinforced concrete in the world is being constructed in the seaport city of Sao Vicente, near here.

The 43-story, 520-foot-high, multi-purpose structure will have 130 apartments, yachting facilities — including mooring space for 100 vessels—a yacht club, and quay frontage of 275 feet.

One machine tabulating 400 names a minute and running 40 hours a week would require about two years and eight months to count all of the people in the United States today.

Dutch elm disease and maple wilt are both caused by internal fungus infections. The infections clog the sap stream and gives off toxins poisonous to the tree.

Coal fields in France are only about one-twentieth of the area of those in the state of Illinois. In normal times they produced 40 million tons annually.



Fox & Hounds Inn
Woodward Avenue in Bloomfield Hills
LUNCHEON and DINNERS
DINNERS: Monday thru Saturday 5:30 to 11 P. M.
SUNDAY DINNERS: from 1:30 P. M. to 9 P. M.
LUNCHEONS: Served Daily 12 Noon to 2:30
Phone MI 4-4800 for Reservations

WATERFORD DRIVE-IN THEATER
THE FAMILY DRIVE-IN
Phone ORlando 3-2683
Cor. Williams Lake-Airport Roads. Box office Opens 6:30 P. M.

SATURDAY
The First Texan
THE WEST WILL NEVER FORGET HIS DARING EXPLOITS!
CINEMASCOPE
color by TECHNICOLOR
JOEL McCREA FELICIA FARR JEFF MORROW
ALAN LADD JUNE ALLYSON
"THE McCONNELL STORY"
THE STORY OF AMERICA'S FIRST TRIPLE JET ACE
FROM WARNER BROS. in CinemaScope
WARNERCOLOR
JAMES WHITMORE
SAT. OWL SHOW
"THE BOB MATHIAS STORY"
Sunday & Monday
It's the gayest, singiest, danciest romance in years!
GEORGE GOBEL
MITZI GAYNOR
DAVID NIVEN
the birds and the bees
VISTAVISION
PLUS
THE BATTLE CRY OF THE FLAT-TOPS!
BATTLE STATIONS!
JOHN LUND
WILLIAM BENDIX
KEEFE BRASSELLE
RICHARD BOONE
WILLIAM LESLIE
A COLUMBIA PICTURE

HELD OVER!
Sat.-Sun.-Mon.
HURON THEATER
Applause with the Proudest of our Proudest Days!
"THE PROUD ONES"
CINEMASCOPE
COLOR by DE LUXE
ROBERT RYAN
VIRGINIA MAYO
JEFFREY HUNTER
ROBERT MIDDLETON
WALTER BRENNAN • RODOLFO ACOSTA
Produced by ROBERT L. JACKS
Directed by ROBERT D. WEBB
Screenplay by EDMUND NORTH and JOSEPH PETRACCA
PLUS!
YOU'LL FALL IN LOVE as she herself falls in love!
DAVID BUTLER PRODUCTIONS, INC. presents
GLORY
starring
MARGARET O'BRIEN
WALTER BRENNAN • CHARLOTTE GREENWOOD

STATE Theatre
Children 20c All Day
Adults 40c
After 5 50c
TODAY ONLY
"THE RETURN OF JACK SLADE"
AND
"ARROW IN THE DUST"
ADDED — LATE SHOW
Box Office Open 'till 11:00
SUN.-MON. and TUES.
A TRULY GREAT LOVE STORY UNFOLDS AGAINST THE ANGRY NAKEDNESS OF D-DAY!
20th CENTURY-FOX presents
ROBERT TAYLOR • RICHARD TODD
DANA WYNTER • EDMOND O'BRIEN
D-DAY
THE SIXTH OF JUNE
CINEMASCOPE
COLOR by DE LUXE
PLUS
HE LEFT HIS MARK ACROSS THE THOUSAND TOUGHEST MILES IN THE WEST!
LUSTIEST OF THEM ALL!
The First Texan
CINEMASCOPE
An ALLIED ARTISTS Picture starring
JOEL McCREA
FELICIA FARR • JEFF MORROW
Printed by TECHNICOLOR

WALAKE DRIVE-IN THEATRE
MAPLE ROAD EAST OF WALLED LAKE
Hugo Kiddie Land
Box Office Opens 7:00 P. M.
MA 4-3135
TONIGHT ONLY
ALAN LADD
At his greatest... ripping your emotions with thrills!
Color by TECHNICOLOR
PARATROOPER
—ALSO—
Joan FONTAINE Burt LANCASTER
UNIVERSAL-INTERNATIONAL presents
KISS THE BLOOD OFF MY HANDS
co-starring Robert NEWTON
—PLUS—
MIDNIGHT HORROR SHOW
"Keeper of the GROTTO of TERROR"
EDGAR ALLAN POE'S
THE RAVEN.
STARRING BORIS KARLOFF
SUN.—MON.—TUES.
The Love Story of a Princess
Grace KELLY • Alec GUINNESS
Louis JOURDAN
M-G-M's "THE Swan"
CINEMASCOPE and COLOR
—PLUS—
Sinatra... as a savage, sensation-hungry killer!
Suddenly!
FRANK SINATRA-STERLING HAYDEN

There's No Fun Being A Stay-At-Home
See A Good Movie Tonight!!
At Your Exclusive First-Run BUTTERFIELD Theaters
OAKLAND Theatre
HURRY! LAST BIG DAY!
ADULT ENTERTAINMENT
Paramount presents
WILLIAM HOLDEN
DEBORAH KERR
VISTAVISION
The Proud and Profane
Shown At— 1:00 - 3:05 - 5:15 - 7:40 - 10:00
STARTING TOMORROW
One day, one night . . . to live a lifetime! And you live it with Gaby and Greg, the man she loves . . . Then comes the message that means he has gone—perhaps forever. And her contrite woman's heart sends her into the arms of other men—seeking to give them all that she had denied her own sweetheart! Then Greg returns.

M-G-M presents
"GABY"
LESLIE CARON — JOHN KERR
COLOR by CINEMASCOPE
Features at 1:00 — 3:12 — 5:24 — 7:36 — 9:50
EXTRA...ADDED
2 • CinemaScope • 2
SHORT SUBJECTS
It's the GREATEST!
DISTINCTIVELY NEW! DIFFERENT!
The most sensational Musical Travelark ever made! Never before such a song-filled, sight-filled tour of the world's most glamorous city!
"WONDERS OF MANHATTAN"
—PLUS—
The most lovable cartoon character of all reaches the high point of his career . . . As . . .
"MAGOO GOES WEST"
AUDIENCES GO WILD!
STRAND
AIR CONDITIONED COMFORT
LAST DAY!
WETBACKS
starring LLOYD BRIDGES • NANCY GATES
PLUS "THIS MAN IS DANGEROUS"
LATE SHOW TONIGHT! Open Until 11 PM
Starts SUNDAY!
BROUGHT BACK TO THRILL YOU ANEW!
GIRLS!
3 TOP 'SIGH-GUYS'
Battle It Out in One Picture!
Audie MURPHY
Tony CURTIS
Scott BRADY
TOGETHER 'N' TERRIFIC!
The Furious Fighting Saga of Quantrill's Guerrillas!
KANSAS RAIDERS
COLOR by TECHNICOLOR
with Marguerite Chapman—Brian Donlevy
—— CO-FEATURE ——
THE SCREEN'S GREATEST ENTERTAINMENT!
Walter Mirisch presents
TAP ROOTS
Filmed in TECHNICOLOR!
SUSAN HAYWARD • VAN HEFLIN
with BORIS KARLOFF • ANNE REVERE
WHITFIELD CONNOR • WARD BOND
RICHARD LONG
Directed by GEORGE MARSHALL

Major League Averages

AMERICAN LEAGUE
CLUB BATTING

CLUB	AB	R	H	HR	Rbi	Pct.
Boston	4643	682	1280	127	659	.276
Detroit	4684	672	1285	128	633	.274
New York	4627	753	1253	173	689	.271
Chicago	4546	673	1208	102	629	.266
Washington	4553	598	1193	104	563	.262
Kansas City	4554	533	1142	94	507	.251
Cleveland	4458	632	1102	133	603	.247
Baltimore	4434	505	1050	81	468	.246

CLUB FIELDING

CLUB	G	PO	A	E	DP	Pct.
Chicago	132	3570	1372	109	126	.978
Cleveland	135	3561	1286	111	107	.978
New York	135	3620	1312	108	127	.977
Baltimore	134	3547	1426	119	123	.977
Detroit	135	3590	1345	128	134	.975
Boston	135	3648	1344	137	150	.974
Washington	135	3517	1348	143	157	.973
Kansas City	133	3451	1343	148	156	.971

INDIVIDUAL BATTING
(100 at bats or more)

Player, Club	AB	R	H	HR	Rbi	Pct.
Mantle, N.Y.	479	116	172	47	118	.359
Boyd, Balt.	165	24	58	2	10	.351
Williams, Bos.	334	97	116	35	82	.347
Nieman, Balt.	374	56	126	14	64	.337
Kuenn, Det.	508	78	171	4	42	.336
Maxwell, Det.	426	84	139	23	66	.326
Phillips, Det.	170	22	54	1	12	.318
Vernon, Bos.	369	61	114	14	75	.317
Runnels, Wash.	503	63	158	6	66	.314
Jensen, Bos.	501	70	157	18	97	.313
Heinz, K.C.	110	13	34	2	10	.309
Kaline, Det.	540	81	167	25	112	.309
FitzB'd, Wash.	110	13	34	2	10	.309
McD'g'd, N.Y.	363	70	118	11	45	.308
Fox, Chi.	563	90	173	3	44	.307
Minoso, Chi.	464	89	142	14	74	.306
Power, K.C.	437	63	133	11	55	.304
C'rtney, Wash.	261	30	79	1	41	.303
Skowron, N.Y.	414	71	125	21	77	.302
Boone, Det.	416	63	122	19	62	.297
Piersall, Bos.	520	83	154	13	75	.296
Naragon, Cle.	112	11	33	3	18	.295
Simpson, K.C.	497	69	145	19	98	.292
Gernert, Bos.	371	58	79	16	63	.292
Slaughter, N.Y.	260	46	76	12	45	.292
Goodman, Bos.	376	58	110	2	36	.291
Berra, N.Y.	463	80	134	27	87	.290
Kell, Balt.	390	52	113	4	47	.290
Tho'pson, K.C.	249	30	71	1	27	.286
Lollar, Chi.	390	48	111	9	63	.285
Plews, Was.	133	20	38	2	18	.285
Williams, Balt.	385	59	81	5	29	.284
Boling, Det.	291	38	82	4	26	.282
Hairfield, Chi.	277	45	78	7	35	.282
Daley, Bos.	153	17	43	5	24	.281
Lopez, K.C.	463	83	130	16	65	.280
B'b'r't, Wash.	184	25	51	4	25	.277
Wilson, Det.	170	24	47	5	28	.276
Belardi, Det.	145	21	40	5	14	.276
Martin, N.Y.	423	71	116	9	48	.274
Woodling, Cle.	296	55	81	8	35	.274
Smith, Cle.	461	73	126	13	66	.273
Rosen, Cle.	357	58	97	14	54	.272
Colavito, Cle.	343	63	66	17	52	.272
Snyder, Wash.	147	14	40	2	14	.272
Oravetz, Wash.	114	20	31	0	11	.272
Howard, N.Y.	262	32	71	5	34	.271
Klaus, Bos.	437	78	118	6	47	.270
Lemon, Wash.	502	74	135	28	68	.269
Aparicio, Chi.	353	45	129	1	46	.365
Olson, Wash.	263	31	70	4	21	.265
Lepcio, Bos.	212	28	56	14	47	.264
Triandos, Balt.	391	38	103	15	70	.263
Smith, K.C.	361	39	79	3	29	.263
Mele, Cle.	163	15	27	3	19	.262
Rivera, Chi.	434	68	110	10	38	.260
Coleman, N.Y.	169	17	44	0	17	.260
Wertz, Cle.	423	55	109	20	69	.258
Sievers, Wash.	479	84	123	26	88	.257
Dropo, Chi.	268	33	74	4	37	.257
Ward, Cle.	140	17	36	5	20	.257
EY. Chi.	438	73	109	17	67	.255
Herzog, Wash.	180	43	97	4	34	.255
Moss, Chi.	110	17	28	3	10	.255
Tor'son, Det.	301	57	76	11	36	.253
Tuttle, Det.	476	82	116	8	61	.244
House, Det.	317	41	75	10	42	.237
Kennedy, Det.	189	17	42	4	22	.222
Bridew'r, Det.	167	22	36	0	11	.216

Grand Slam Homers—Busby, Cleveland; Mantle, Piersall, Cerv and Larsen, New York; Tuttle and Kennedy, Detroit, Carrasquel, Hegan and Colavito, Cleveland, Daley, Boston, Simpson and Robinson, Kansas City, Williams and Francona, Baltimore and Yost and Killebrew, Washington, 1 each.

PITCHING
(75 innings or more)

Pitcher, Club	IP	H	BB	SO	W	L	ERA
Ford, N.Y.	190	160	69	115	16	5	2.65
Score, Cle.	201	157	109	211	15	9	2.82
Wynn, Cle.	234	197	81	134	16	8	2.85
Lemon, Cle.	221	196	74	108	12	12	2.93
Harshman, Chi.	195	140	88	124	13	9	2.98
St'ivani, N.Y.	126	111	46	92	13	7	3.04
Coleman, N.Y.	75	78	39	36	3	4	3.12
Parnell, Bos.	117	109	49	36	7	4	3.31
Keegan, Chi.	95	104	29	31	5	6	3.32
Pierce, Chi.	231	218	93	160	16	7	3.39
Stobbs, Wash.	207	205	51	84	15	10	3.39
Brewer, Bos.	211	171	98	113	18	7	3.41
Lary, Det.	249	264	100	138	16	13	3.43
Brown, Balt.	138	117	35	53	9	4	3.46
Sullivan, Bos.	213	225	72	100	12	7	3.55
Moast, Cle.	62	72	32	56	6	4	3.62
Byrne, N.Y.	99	104	65	49	7	3	3.64
Larsen, N.Y.	152	123	82	96	9	6	3.66
Burnette, K.C.	59	53	28	40	3	7	3.67
Johnson, Balt.	164	154	65	113	7	9	3.68

NATIONAL LEAGUE
CLUB BATTING

CLUB	AB	R	H	HR	Rbi	Pct.
St. Louis	4645	604	1252	109	556	.270
Cincinnati	4625	682	1222	195	643	.264
Milwaukee	4499	627	1172	159	593	.260
Pittsburgh	4585	559	1173	96	480	.256
Brooklyn	4485	622	1144	152	592	.255
Philadelphia	4454	583	1135	102	535	.252
Chicago	4557	531	1115	131	499	.245
New York	4530	455	1094	121	418	.242

CLUB FIELDING

CLUB	G	PO	A	E	DP	Pct.
Brooklyn	135	3599	1494	100	125	.981
Cincinnati	136	3599	1504	100	128	.981
Milwaukee	135	3625	1501	114	140	.976
St. Louis	136	3615	1550	120	151	.977
Chicago	136	3612	1421	117	126	.977
New York	134	3613	1466	135	120	.974
Pittsburgh	138	3617	1427	142	119	.973
Philadelphia	132	3560	1258	130	111	.973

Triple play—St. Louis.

INDIVIDUAL BATTING
(100 at bats or more)

Player, Club	AB	R	H	HR	Rbi	Pct.
Aaron, Mil.	539	89	169	24	69	.325
Sch'd'ns't, N.Y.	474	51	133	1	42	.321
Virdon, Pitt.	504	71	161	10	38	.319
Moon, St.L.	475	81	151	16	65	.318
Thurman, Cin.	123	22	39	8	21	.317
Klus'ski, Cin.	485	89	152	34	98	.313
Clemente, Pitt.	462	57	142	7	33	.308
Musial, St.L.	515	71	156	27	97	.303
Banks, Chi.	454	74	137	27	85	.302
Adcock, Mil.	381	66	115	35	95	.302
Bailey, Cin.	345	52	104	24	63	.302
Gilliam, Bkn.	517	90	158	6	41	.300
Boyer, St.L.	515	78	154	22	83	.299
Smith, St.L.	194	27	58	5	31	.299
Ashburn, Phil.	542	81	161	3	43	.297
Furillo, Bkn.	458	59	136	18	70	.297
Robinson, Cin.	501	113	148	37	78	.295
Sauer, St.L.	141	11	41	5	24	.291
Brandt, N.Y.	317	41	92	9	33	.290
Maya, N.Y.	502	63	144	20	70	.287
Valo, Phil.	345	34	99	5	37	.287
Moryn, Chi.	446	58	127	21	89	.285
Thomas, Pitt.	518	59	147	20	68	.284
Snider, Bkn.	476	100	135	38	83	.284
Neal, Bkn.	124	20	35	2	13	.282
Temple, Cin.	555	81	156	2	38	.281
Covington, Mil.	135	16	38	2	15	.281
Bell, Cin.	531	71	146	25	71	.275
Walls, Pitt.	426	65	117	10	50	.275
Repulski, St.L.	295	37	81	8	43	.275
Logan, Mil.	490	64	134	13	42	.273
Groat, Pitt.	452	35	124	0	29	.274
Bruton, Mil.	449	60	123	9	48	.274
Jones, Phil.	438	74	120	13	64	.274
Fondy, Chi.	498	51	136	9	45	.273
Lopata, Phil.	458	85	125	29	88	.273
Dark, St.L.	549	66	149	4	47	.271
Irvin, Chi.	299	39	81	13	45	.271
Robinson, Bkn.	296	49	80	9	34	.270
Grammas, Cin.	111	15	30	0	14	.270
Mueller, N.Y.	381	30	102	4	36	.268
McMillan, Cin.	420	43	112	3	36	.267
Jackson, Bkn.	301	36	80	8	49	.266
Bl'r'gs'e, St.L.	506	83	134	0	26	.265
Mathews, Mil.	475	90	126	34	86	.265
Long, Pitt.	460	57	121	26	85	.263
Hoylock, Phil.	262	34	69	7	42	.263
Baker, Chi.	384	55	121	12	47	.261
Lockman, St.L.	230	27	60	1	17	.261
Hemus, Phil.	127	16	33	3	16	.260
Sarni, N.Y.	264	25	69	9	41	.256
Crandall, Mil.	258	31	66	13	42	.256
Ennis, Phil.	341	66	136	23	85	.255
Torre, Mil.	141	15	36	0	15	.255
Reese, Bkn.	500	73	127	9	44	.254
Hodges, Bkn.	485	74	123	26	71	.254
Amoros, Bkn.	232	41	59	11	47	.254
Jablonski, Cin.	384	41	97	14	62	.253
Katt, St. L.	215	29	54	13	31	.251
Tho'pson, N.Y.	156	21	39	7	24	.250

Grand Slam Homers—Musial, St. Louis, Adcock and Thomson, Milwaukee, Jablonski, Cincinnati and Baker, Chicago, 2 each; Boyer and Moon, St. Louis, Snider, Furillo and Fernandez, Brooklyn, Kluszewski, Bailey and Post, Cincinnati, Ennis, Jones and Kazanski, Philadelphia, Irvin, Chicago and Clemente and Kravitz, Pittsburgh, 1 each.

PITCHING
(75 innings or more)

Pitcher, Club	IP	H	BB	SO	W	L	ERA
Burdette, Mil.	227	189	48	92	18	8	2.26
Spahn, Mil.	231	202	69	120	11	10	2.81
Drysdale, Bkn.	88	88	27	51	4	5	2.89
N'w'mbe, Bkn.	231	182	38	123	23	6	2.96
Lown, Chi.	101	80	73	70	8	6	3.03
Buhl, Mil.	194	173	89	79	16	7	3.20
Maglie, Bkn.	149	126	49	88	9	4	3.20
Wilhelm, N.Y.	84	63	37	63	6	3	3.21
Antonelli, N.Y.	215	202	69	120	13	13	3.22
Rush, Chi.	200	185	80	86	12	8	3.23
Brosnan, Chi.	78	77	36	46	4	7	3.23
Dickson, St.L.	185	171	62	65	12	9	3.26
Conley, Mil.	141	151	50	64	7	8	3.26
Face, Pitt.	122	117	37	91	10	9	3.32
Kline, Phil.	218	243	66	104	12	13	3.33
Friend, Pitt.	271	259	76	144	15	15	3.42
Nuxhall, Cin.	181	173	74	112	11	9	3.43
Simmons, Phil.	166	158	57	77	11	9	3.46
Poholsky, St.L.	170	173	35	78	8	11	3.47
Labine, Bkn.	86	83	38	50	9	6	3.48
R. Miller, Phil.	100	95	27	45	3	5	3.51
Jeffcoat, Chi.	134	133	47	38	6	8	3.56
Val'rinetti, Chi.	81	85	37	19	6	3	3.56
Kaiser, Chi.	131	122	48	62	3	8	3.57
Wehm'er, St.L.	158	134	71	65	9	9	3.59



Pontiac Press Photo

VIKING COACH — New head coach Dave Smith takes over an experienced squad with optimism at Walled Lake this year. Smith succeeded Tom Evans as Viking pilot.



AMERICAN LEAGUE

	Won	Lost	Pct.	Behind
New York	86	49	.637	—
Cleveland	75	57	.568	9½
Chicago	74	58	.561	10½
Boston	73	61	.545	12½
Detroit	67	67	.500	18½
Baltimore	59	75	.440	26½
Washington	57	77	.425	28½
Kansas City	43	90	.323	42

FRIDAY'S RESULTS
Boston 7-9, Baltimore 5-5; twi-night
Chicago 2, Cleveland 1, night
Washington 6, New York 5, night
Detroit 13, Kansas City 8, night

SATURDAY'S GAMES
Chicago at Cleveland, 1 p.m.—Pierce (18-7) vs. Wynn (16-8).
Washington at New York, 1 p.m.—Pascual (6-14) vs. Sturdivant (15-7).
Boston at Baltimore, 7 p.m.—Brewer (18-7) vs. Wight (8-11).
Detroit at Kansas City, 9 p.m.—Foytack (11-12) vs. Gorman (8-8).

SUNDAY'S SCHEDULE
Chicago at Cleveland, 2 12:30 p.m.
Boston at Baltimore, 1 p.m.
Washington at New York, 1 p.m.
Detroit at Kansas City, 2:30 p.m.

NATIONAL LEAGUE

	Won	Lost	Pct.	Behind
Milwaukee	81	53	.604	—
Cincinnati	80	55	.593	1½
Brooklyn	80	55	.593	1½
St. Louis	66	69	.489	15
Philadelphia	62	70	.470	18
Pittsburgh	58	77	.430	23½
New York	56	78	.418	25
Chicago	53	80	.398	27½

FRIDAY'S RESULTS
Chicago 5, Milwaukee 0
New York 6-1, Brooklyn 3-5, twi-night; 2nd game 11 innings
St. Louis 1, Cincinnati 0, night
Philadelphia 5, Pittsburgh 2, night

SATURDAY'S GAMES
(Time Is Eastern Standard)
Pittsburgh at Philadelphia, 12:35 p.m.—Law (7-14) vs. Roberts (7-5).
New York at Brooklyn, 1 p.m.—Grissom (1-1) vs. Craig (12-9).
Milwaukee at Chicago, 1:30 p.m.—Burdette (18-6) vs. Drabowsky (1-2).
Cincinnati at St. Louis, 8 p.m.—Lawrence (18-8) vs. Poholsky (5-11).

SUNDAY'S SCHEDULE
Pittsburgh at Philadelphia, 2, 12:05 p.m.
Milwaukee at Chicago, 2, 1 p.m.
New York at Brooklyn, 1 p.m.
Cincinnati at St. Louis, 2 p.m.

Play Polo Benefit

Members of the Ivory Rangers and Pontiac Chiefs polo teams are scheduled for a benefit polo match on Sunday, Sept. 16, on the new Ivory field. Benefit is to lend help to St. Scholastica club.

Lions Whip Graham-Less Browns, 17-0

By BRUNO L. KEARNS
Sports Editor, Pontiac Press

DETROIT — One thing has become more apparent with every game for the Cleveland Browns. They miss Otto Graham.

At Briggs Stadium last night, quarterback Vito Parilli tried gamely to fill the big shoes of the retired Graham, but a determined Detroit Lions' defense repelled everything he threw to whip the Browns, 17-0, before 48,105 fans.

It was the third pre-season victory in four games for the Lions and marked the 4th straight defeat in as many pro exhibitions for the World Champion Browns.

The offensive units of both teams sputtered for three quarters, with an occasional short march around midfield, until the final period when the running of Jug Girard and Gene Gedman perked up Lions' attack.

Actually it was the defensive unit which set up the three scores for Detroit.

In the first period, Harley Sewell fell on a loose ball on the Brown 22 yard line when Preston Carpenter fumbled Yale Lary's punt. Don McIlhenny then got to the eight, but Bobby Layne failed on a sneak and a pass play and he then kicked a field goal from the 16-yard line to give the Lions a 3-0 lead.

On the ensuing kickoff, Carpenter, the younger brother of Detroit's Lew Carpenter, streaked down the sidelines 60 yards to the Lion 36.

Lary ended the threat by intercepting Parilli's pass on the 3rd down.

Except for Detroit's march from the 18 to the Brown 24, there was no serious threat by either team in the second quarter, and Layne's 3-pointer stood up at intermission.

Late in the third period the Browns moved from their own 14 to the Lion 19, aided by two 15-yard penalties against Detroit and a 43-yard pass play from Parilli to Dante Lavelli.

Parilli tried to pass from the 10 and it was intercepted by Jimmy David in the end zone.

Lary's punting often kept Cleveland within the shadow of its own goal line forcing Parilli to gamble on passes within his own 20 yard marker.

One of Parilli's passes was intercepted early in the 4th quarter by Sonny Gandee, who went unmolested 14 yards into the end zone for the score. Layne converted and Detroit led 10-0.

Failing to move after the kickoff, the Browns were forced to punt. Lary took the kick and raced 30 yards to Cleveland's 30 to set up the march for Detroit's final tally.

On the 5th play from scrimmage in the drive, Girard took a pitchout from Harry Gilmer and went 18 yards around left for the TD.

Gilmer, who replaced Layne early in the game when he suffered an injury, displayed his best effort to date for Detroit. The Alabaman completed 9 of 19 passes for 91 yards and was able to move the ball more effectively. Parilli hit on only five of 24 attempts.

A big factor to go with the fine defensive line play of Gil Mains and Ray Krouse, was the outstanding defensive work turned in by Yale Lary. Lary had a beautiful 93-yard punt return for a touchdown called back because of a clipping penalty in the 4th quarter.

Next Saturday, the Lions and Browns tangle again in the Rubber Bowl at Akron, Ohio.

STATISTICS

	Cleveland	Detroit
First Downs	11	15
Rushing Yardage	91	177
Passing Yardage	80	91
Passes	8-24	9-20
Passes Intercepted by	1	3
Punts	8-42	6-38
Fumbles Lost	2	2
Yards Penalized	5	101

SCORING SUMMARY

Score by Periods	1	2	3	4	
DETROIT	3	0	0	14	17
CLEVELAND	0	0	0	0	0

Touchdowns: Gandee, Girard.
Conversions: Layne 2.
Field Goals: Layne.



Pontiac Press Photo

TRIO OF SKIPPERS — Three lettermen backfield candidates who will carry Waterford's hopes in the Inter-Lakes Conference this year are (left to right) Stan Jones, Terry Kaines and Ed Clark. Kaines is a fullback and the other two are halfbacks.

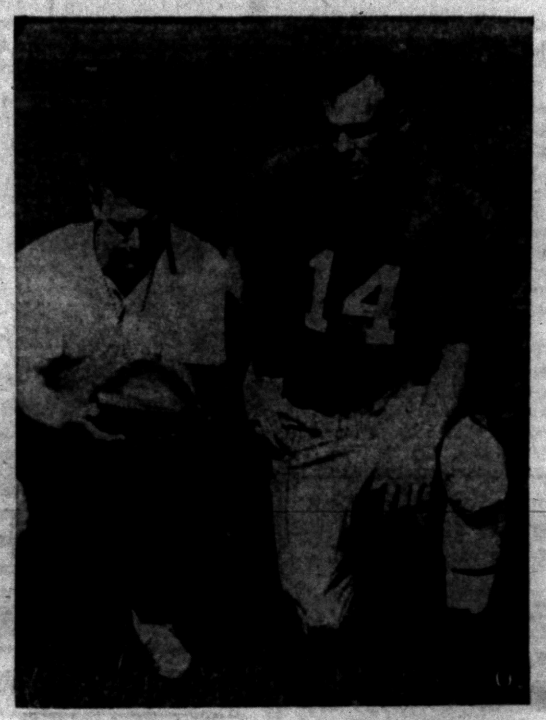

Pontiac Press Photo

BLUEJAY HUDDLE — Coach Monte Charles (left) and his veteran halfback Ron Brewer are looking for bright things for Southfield in the Inter-Lakes race this year. The Jays are well stocked with returning lettermen and are billed the favorites.

Trim Kansas City, 12-8

Tigers Reach .500

KANSAS CITY (AP) — Detroit Tigers, sassily sitting on a .500 percentage, retained a slim chance today of overtaking 4th-place Boston after sweeping the 2nd game in a row from lowly Kansas City last night, 12-8.

Boston, six games ahead of the 5th place Tigers in the American League standings, split a double header with Baltimore.

Harvey Kuenn drove in four runs with a triple and a double to lead Detroit's 13-hit assault on last - place Kansas City. Billy Hoeft took his 17th victory, but was yanked in the seventh.

Lou Kretlow, who started for Kansas City, was retired in a 3rd inning outburst which saw Detroit score five runs.

Tigers meet the Athletics again tonight with Paul Foytack (11-12) facing Tom Gorman (8-8).

Before Hoeft left the mound, the A's socked him for four runs in the first and single runs in the sixth and seventh. Walt Masterson and Al Aber preserved Detroit's lead.

Tigers came up with a 2nd 5-run rally in the eighth after Kansas City drew within one run of a tie.

Bobby Shantz relieved Kretlow, but before it was over the Tigers got to Shantz and Jack McMahon before Jack Crimian ended it.

Detroit took advantage of a break, scoring two runs when Al Kaline's potential double-play ball to Hector Lopez bounced over his head in the first. But the A's came back with four in the bottom of the inning.

Kuenn fired his triple to right center in the third and Wayne Belardi and Bob Wilson added doubles.

Hoeft, after his shaky start, held the Athletics until the sixth, when Smith hit his 2nd triple, a 400-footer to center. Smith scored after Johnny Groth's fly.

DETROIT	AB	R	H
Kuenn, ss	4	2	3
Small, cf	4	1	1
WTuttle, rf	2	0	1
Maxwell, lf	4	1	2
Kaline, rf	4	0	1
Boone, 3b	3	2	2
Belardi, 1b	3	2	2
Boling, 3b	3	0	0
Wilson, c	3	1	1
Hoeft, p	2	1	0
Masterson, p	0	0	0
DTorgeson	0	1	0
Aber, p	0	0	0
	40	13	13

KANSAS CITY	AB	R	H
Lopez, 3b	4	1	1
Skinas, lf	4	1	2
Power, 1b	5	1	3
Simpson, rf	3	1	1
Smith, c	4	2	4
Groth, cf	4	0	1
CRobinson	0	0	0
Pilarcik, cf	1	0	0
Finigan, 2b	3	0	1
Demeestri ss	4	0	1
Kretlow, p	0	0	0
Shantz, p	1	0	0
AZernial	1	0	0
McMahon, p	0	0	0
Crimian, p	0	0	0
KBanes	1	0	0
Herriage, p	0	0	0
	36	6	14

ALined out for Shantz in 8th.
BPiled out for Small in 9th.
CStruck out for Groth in 7th.
DWalked for Masterson in 8th.
EGrounded out for Crimian in 8th.

Detroit	300	000	050—13
Kansas City	000	001	102— 6

E—Finigan, Lopez, Boone. RBI—Kuenn 4, Tuttle 2, Maxwell 1, Kaline 1, Belardi 1, Boling 2, Wilson 1, Smith 1, Groth 2, Simpson. 2B—Belardi, Wilson, Demeestri, Kuenn. 3B—Smith 2, Kuenn. SF—Groth 2, Boling 2. DP—Boone, Boling and Belardi; Boling, Kuenn and Belardi. Left—Detroit 12, Kansas City 6. HR—Joe T. Kretlow 2, Kaline 2, McMahon 2, Crimian 1, SO—Hoeft 4, Masterson 1, Kretlow 1, Shantz 4, Herriage 1. HO—Hoeft 11 in 6⅓; Masterson 0 in ⅔; Aber 3 in 2; Kretlow 5 in 3⅓; Shantz 4 in 3⅔; McMahan 1 in 1; Crimian 3 in 1; Herriage 0 in 1. R-ER—Hoeft 6-6, Kretlow 5-5, Shantz 2-2, McMahan 2, 1-1, Crimian 4-0, Aber 2-1. HBP—By Hoeft (Simpson). WP—Kretlow. W—Hoeft (17-13); L—Kretlow (4-9). U—Stevens, Tabachi, Runge and Rommel. T—3:12. A7,213.

Detroit Racer Defends Crown

NEW YORK (AP) — Detroit's Ray Lenk will defend his 1955 championship Sunday as 150 drivers take off in the 57-mile annual outboard motorboat marathon twice around Manhattan Island.

Seven classes of racing boats are entered in the biggest outboard event in the east.

Lenk, a 30-year-old factory foreman, beat out a field of 74 drivers last year in a class DU boat. He won in 1 hour, 33 minutes, 5 seconds for an average speed of 36.8 m.p.h.

Carter Scores Unanimous Win

Summerlin Is Beaten Easily in One Sided Bout on TV

NEW YORK (AP)—One of these nights Hammerin' Harold Carter and Hurricane Tommy Jackson are going to battle it out and the referee won't have to bother to get in the ring.

* * *

Referee Mark Conn had nothing to do but score last night when Carter, hustling and bustling in Jackson's style, ran over Detroit's Johnny Summerlin in a television 10-rounder at Madison Square Garden.

Jackson is tied up for a Sept. 26 fight with Bob Baker in Pittsburgh so young Carter, now the No. 8 heavyweight, hoped to get next crack at Chicago's Johnny Holman, the No. 7 contender. The International Boxing Club may put that one on in Chicago since the Garden has no dates for more than a month. That winner may get the Jackson-Baker victor.

Carter, a 22-year-old, 192½-pound 6-footer from Linden, N.J., looked very impressive in racking up his unanimous, one-sided decision with his new non-stop punching style. The win evened his score with Summerlin, having dropped a decision last May 23.

AAU Basketball Champs on Tour

NEW YORK (AP) — The Buchan Bakers of Seattle, Wash., National AAU basketball champions, leave New York today for a European tour, which will take them to five countries.

The opening game will be played in Orleans, France, Sept. 11. Other games are scheduled in Blois, Angers, Bordeaux, Perigueux and Paris, France before the team moves on to Warsaw Sept. 21.

Lines Could Decide Race

Title in I-L Up for Grabs

(This is the fourth of a series of articles dealing with area high school football league prospects. Monday we scan the setup in the Wayne-Oakland Conference.)

By BRUNO L. KEARNS
Sports Editor, Pontiac Press

All the ingredients that go into making a red-hot title race are present in the Inter-Lakes Conference this season.

* * *

Van Dyke is eager to defend the title; Southfield is ready to challenge it; Walled Lake has the veterans to make it tough; Waterford has the potential to offer surprise; Farmington is satisfied with its prospects and Berkley is hungry enough to stop one of the other school's bid.

* * *

With all of the conference schools showing veteran strength in their backfields, the battle for the crown could very well be told in forward walls this year.

Defending champion Van Dyke has four backfield returnees and only two lettermen returning to the line. Halfback Tom Thorpe and fullback Orba Underwood, both 2-year veterans, will carry the brunt of the Abes' attack.

* * *

Berkley, which scored only one touchdown in nine games last year, has a seasoned backfield to go with a spotty line. Coach Howard Bailey is building up front around guard Gary Price and end Larry Werschky.

* * *

Waterford has some bulk in the line with 235-pound Jim Larkin and 225-pounder Rod Evans and 190-pound end Clayton Roth.

Coach Dave Freeman lost two important backs in Tom Bryce and Norm Probert, from the I-L runnerup team of 1955, but the Skippers have the potential in Terry Kaines, Stan Jones and Warren Miksch.

Lindy Salathiel, 175-pound senior, is back to lead the Skipper offensive machine.

* * *

Walled Lake has a new coaching staff, and a nucleus of 12 lettermen with which to make its bid for the conference crown.

Coach Dave Smith begins his first season at the helm and he will center his split-T variations around fullback John Walker, a 180-pound senior who is rated as one of the finest backs in the league.

Walker will co-captain the Vikings with tackle Mike Beebe this year. Larry Dion is at the quarterback slot and Dick Greig, another senior, at halfback.

* * *

Monte Charles at Southfield may have the key to conference race this year. The Jays are healthier on the line with big Bernie Miscovich, a 190-pound guard, Bob Decker, a 180-pound center transfer from U of D high and Jay Fraser, a 190-pound tackle in the middle.

Fred Rankin and Ron Brewer, his best runners of last year, are also back.

Farmington could be the spoiler and even the darkhorse with its 12 lettermen. Quarterback Bob Brewbaker and Tom Kosty at half lead the returnees for coach Jack Hayes.

Palmer Leads Akron Tourney

AKRON, Ohio (AP)—Arnold Palmer, hoping to celebrate his 27th birthday with a new title, led a trimmed-down field of 90 pros and 10 amateurs into the third round of the sixth annual Rubber City Open Golf Tournament today. He held a two-stroke lead.

A score of 68 yesterday gave Palmer a nine-under-par 135 for his first 2-days' efforts in the $19,000, 72-hole medal event which winds up tomorrow.

* * *

A victory in the 4-day test over the 6,620-yard, par-72 Firestone Country Club course would give him $3,000 in prize money for his birthday.

Bunched behind Palmer with 137s were Dave Douglas of Newark, Del., Don Fairfield of Casey, Ill., and Ed Furgol of St. Louis.

Palmer, former Cleveland amateur now play

THE PONTIAC PRESS

SATURDAY, SEPTEMBER 8, 1956 PONTIAC, MICHIGAN FIFTEEN



background for LIVING

Your Neighbor's House

Walker House Gets New Face and a Bedroom

By JANET ODELL
Pontiac Press Home Editor

In the eleven years that the Lloyd R. Walkers of Drayton Woods have lived in their home, Mr. Walker has almost completely remodeled it. This summer saw the final touches put on two projects in the Walker household. Mr. Walker completed his garage and Mrs. Walker completed requirements for her college degree.

We first saw the Walker home when we were on the trail of interesting outdoor eating sites. At that time, after talking with Mr. Walker, we decided to return and get more pictures for a home story.

The only actual addition to the house is a new bedroom 26x15 feet. However, Mr. Walker put a new exterior on the original house, made planter boxes, patios and devised numerous storage units both inside and outside.

Mr. Walker is a man who does things in a big way. Not for him was a small order of cut stone. He ordered a third of a freight carload of stone in the beginning, then used a second carload later. Furthermore, he cut the stone himself to fit the building he was doing.

This rock which forms the front and side of one end of the house, as well as eight planter boxes, is a mixture of Tennessee ledge-rock, Vermont marble and Indiana limestone. In addition there is some Colorado pink sandstone. The blending of colors is very pleasing.

The exterior of the house is siding painted deep red. The garage is made of reused brick with sandstone trim in front.

Starting right from the front hall, some remodeling took place. Vermont slate was put on the floor. One wall was converted to closets.

Mr. Walker did an ingenious thing with a door in that spot. He covered an old painted door with knotty pine, fitting it into he wall so well that it defies detection. To open it, you give it just a slight push.

The living room is an L-shaped room with space for the dining room table. In the doorway there is a Persian prayer rug; in the middle of the room a larger Persian rug. The floor itself is oak parquet with a sealer finish.

A large window overlooks the back patio and the garden. Here and on the smaller front windows are gold draperies.

An enormous desk stands in front of the windows. Solidly made of oak, it is a roomy piece of furniture with pull-out shelves, and wine cupboards. President Roosevelt and Gov. Happy Chandler are supposed to have had similar desks. The Walkers collect antique school bells. One shelf of the desk is devoted to them.

The fireplace is framed in knotty pine. The hearth is cut marble. Mr. Walker did this latter work with a diamond saw. Next to the fireplace is a built-in bookcase. The back of shelves is papered in the same plaid paper as the wall around the dining room table.

The kitchen is the one room in the house the Walkers have not remodeled. That is scheduled for some future time.

In what was once the utility room the Walkers have the most amazing collection of storage cupboards. All are made of aromatic cedar planking and present a solid front. We regret we could not get a picture of this room that would show its versatility.

First of all, they store the washer, dryer and laundry tubs. Above the dryer is a fruit cupboard. Above that fishing tackle is kept.

Over the hot water heater is a drying rack for dish towels. Under the deep freeze the outboard motor goes; above it blankets are stored. The water softener and furnace share the same compartment. All in all, there are over three dozen separate storage units in this room.

In the hall leading to the bedrooms there is a striking hooked rug made by Mrs. Walker. It has a diamond design with flowers in alternate diamonds.

The bathroom off this hall has a two-tone gray tile floor. Wall tile is pink with dubonnet trim, while upper walls are blue. There is a glassed-in shower.

The guest room has oak floors and blue walls. Braided rugs and maple furniture go well together The bedstead is a wagon wheel design. Draperies are flowered.

The den has a built-in wall magazine rack. Here the floor is ranch-style pegged oak. A wall closet offers more storage space.

The new bedroom has a floor-to-ceiling window looking out on the back patio. On the opposite side of the room, above the beds, there are high windows.

This side of the room has a fifteen - inch gray brick wall. Plants are set on the top of it, under the windows. The walls are painted deep orchid.

At the far end of the room there are twin closets, with space in between for a high chest of drawers. All the furniture is walnut. Draperies are beige.

A hooked rug in a deep red poppy design is the showpiece in this room. It was made by that versatile man, Mr. Walker. For inspiration he used a painting that hangs in the den.

When the Walkers first moved to their part of Drayton Woods, they were alone on their street. Now they have numerous neighbors. However, their property is an acre in size and includes the only black dirt garden in the area.

Both the Walkers are blessed with the green thumb. The planters are blooming in great profusion. You should see their sweet potato vines!

They have flower beds near

(Continued on Page 19, Col. 6)



FROM THE LIVING ROOM — This picture was taken from inside the living room and shows some of the large back yard that the Walkers keep up. There are fruit trees around the patio, shade trees and the garden beyond. Brightly colored lawn furniture makes this a pleasant spot in which to relax. Marcus Reynolds, his son James and Mr. Walker enjoy a cool drink.



LIVING-DINING ROOM — Taken from the hall doorway, this picture shows the dining space in the L-shaped living room and a glimpse of the kitchen in the background. The fireplace at the left is framed in knotty pine. The speaker for the Hi-Fi system and FM radio is shown in the far corner. The door beside it opens out onto the patio.



IN DRAYTON WOODS — Mrs. Lloyd R. Walker and her sister, Mrs. Fred W. Morgan of Greensburg, Pa., pose for the Press photographer in front of the Walker home on Edgevale. The planter box at the right is thirty-five feet long. In the background on the porch sides can be seen some of the rocks the Walkers have collected. In front of the garage they have mounted an old school bell on a post. There is a weather vane on top of the garage. All the rock in this picture was cut by Mr. Walker to fit the place for which it was intended.



A PLACE IN THE SUN — The Walkers had company from out of town the day the Press took pictures of their home. In this picture they are shown enjoying the sunshine on the back patio. The floor of this patio is an interesting combination of slate, marble and ledge rock which has been varnished. The large window is the living room window. At the rear, to the left of the picture, part of the bedroom wing can be seen. The glass brick is the lavatory window. From left to right are Mrs. and Mr. J. L. Reynolds of Barberton, Ohio, Mrs. Fred W. Morgan of Greensburg, Pa., J. Marcus Reynolds, also of Barberton, Mrs. Lloyd R. Walker and Mr. Walker. In the afternoon this patio is shaded by the trees in the back yard.



NEW BEDROOM — This 15x26 room has been added on to the Walker home. The wall at the right is gray brick, fifteen inches thick. Colonial type bedspreads are used on the walnut twin beds. Twin closets at the end of the room flank the walnut chest of drawers. The hooked rug in front of the beds was designed and made by Mr. Walker.

Pontiac Press Photos by John Seelig

Amateurs buy 75 per cent of the U.S. paint supply.

STEEL

I BEAMS—CHANNEL
ANGLE—TEE
REINFORCING BARS

HOT ROLLED AND
COLD FINISHED BARS
ROUND—SQUARE
FLAT

HOT ROLLED SHEETS
AND PLATES

Pontiac Welding &
Machine Works

64 N. Parke FE 2-4121

ROAD OILING
with
ASPHALT OIL

All Work
Guaranteed

CALL US TODAY
AAA OIL CO.
LI 2-1044 TR 3-0200



NEW SPLIT-LEVEL — This new split-level house offers extra rooms. The house is one story in front, two story behind. Bay windows, brick veneer, wood siding and low roof lines blend charm.

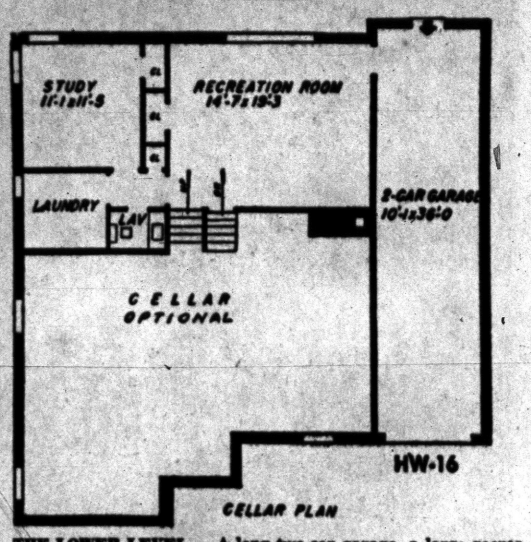

THE LOWER LEVEL — A long two-car garage, a large recreation room, a study and a laundry occupy the space under the bedrooms. The cellar is optional in this plan. The garage has door to both the back yard and the recreation room.

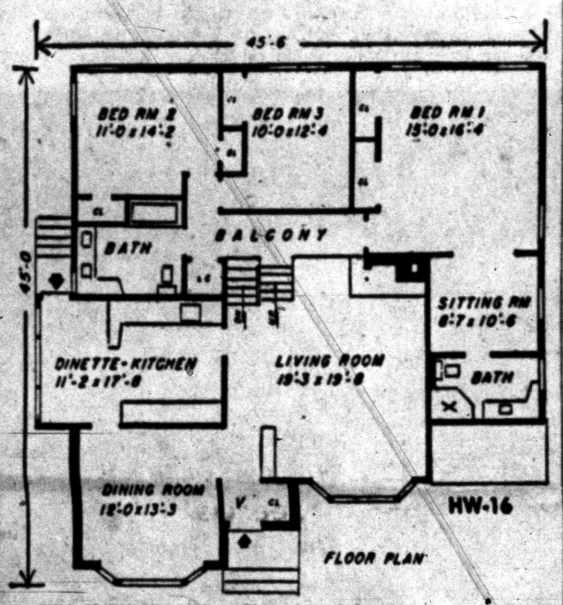

TWO MAIN FLOORS — This plan shows the two main floors. Half a flight up from the living room a wrought iron railed balcony connects the bedrooms. There are two baths on this upper level. The kitchen can be entered from the dining room, the living room or from the outside.

Nine Fine Rooms Offered in Press House of Week

A house with a one-story front and two-story rear to give the homeowner the greatest number of rooms for his building dollar is shown in Design HW-16 for The House of The Week.

Nine rooms, two bathrooms, extra lavatory, separate laundry room and a two-car tandem garage are included in this house that covers only 1,195 square feet. That is the area of the living and bedroom levels. Under the bedroom level are a large recreation room—often called a "free" room in construction of this type—a study suitable for use as a fourth bedroom, laundry, lavatory and three closets.

The tandem garage built into the house parks one car behind the other and keeps the width of the house at 45½ feet. This allows side yard space on a 60-foot lot. Even for one-car use, a garage of this length — 36 feet—is an asset. It not only adds value to the house, but also provides space for storage, workbench or guest car.

This plan is especially advantageous for either sloping or flat land. On a slope it conforms readily to the terrain. You can fit the house to a slope to either side by reversing the plan. On flat land it calls for a minimum of excavation and grading. It can be built with or without a basement and can be equipped for heating or air conditioning in any climate.

It represents the latest trend in split-level planning, breaking away from the pattern of one-story and two-story houses in collision. Yet it retains the convenience of half-flights of stairs.

The reason builders often call the recreation room in this style of house a "free" room is that it occupies space that might be devoted to a basement if all main rooms were on one level ranch-style.

LOT OF GLAMOR

There's a lot of glamor in this plan. Bay windows grace both the dining room and the big living room, which is almost 20 feet square. A corner fireplace in the living room is designed for brick facing in smartly stacked courses. A wrought iron railed balcony runs along the far end of the living room where the ceiling rises studio-style to a story and a half in height. Some people call this a cathedral ceiling, but it's not arched or pitched. It just slopes up with the natural roof line to give the room a gradual, gracious and dramatic height.

Another nicety about the plan is a private sitting room adjoining the master bedroom. This provides an ideal place for a baby's crib, removing it from your bedside, yet keeping it within hearing distance in your own apartment.

The private bathroom for the master chamber has a corner shower stall. The main bathroom at the end of the balcony has a bathtub in an alcove. Both bathrooms have built-in vanity top lavatories, one of which is double. Even the lower level lavatory is equipped for such a vanity counter.

DINETTE SPACE

* * *

Generous dinette space in front of a wide window is included in the large kitchen, which can be entered from living room, adjacent to the lower level steps, from a side service door, and of course from the dining room.

Upon entering the front vestibule you find a guest coat closet at hand. A room divider, which can be either a planting box or book shelves, screens the vestibule as well as dining room from living room view. Straight ahead are steps to the balcony as well as down to the recreation level.

* * *

The recreation room noticeably is well planned for family room use. It has an outside entrance across a back corner of the garage and could have sliding glass doors in place of its picture window facing the rear garden.

Alfred Ryder, the architect of this house, specifies quality, but economical construction throughout. Asphalt shingles are recommended for the roof and dry walls are suggested, although they may be plastered if preferred.

YOU DON'T NEED A BASEMENT HERE

A basement is optional with Design HW-16. The entire lower level of this house, including garage, recreation room, study and laundry, is on the grade. This keeps excavation and grading at a minimum.

For construction without a cellar, a small heater closet can be placed in the corner of the recreation room adjoining the chimney, or a modern cabinet type heating plant can be located in that room.

Storage space is generous throughout the house and the 36-foot garage is adequate to provide additional storage space for the average family.

GUESS-TIMATING BUILDING COSTS

Building cost vary widely depending on local labor and material rates, transportatoin, contractor's overhead and the quality of materials you prefer.

Architect Alfred Ryder estimates that this house could be built for about $23,000 in New Jersey. But the best way to get a rough estimate is to show yur study plan to a builder of houses of similar size in your neighborhod.

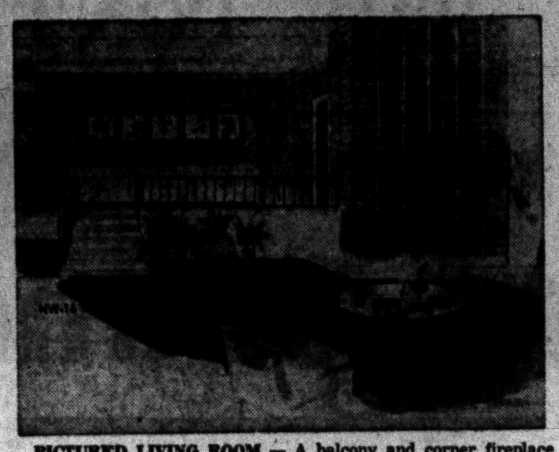

PICTURED LIVING ROOM — A balcony and corner fireplace glamorize this living room. The ceiling rises studio-style to a story and a half in height.

THE PONTIAC PRESS

Building Editor:

Enclosed is 35 cents. Please send me a copy of the study plan for The House of The Week, Design HW-16. No stamps accepted. Please do not use sticky tape on coins.

NAME_____
(Please Print)

STREET_____

CITY_____ STATE_____

Blue Draperies Tops

Blue is the top fashion color in drapery fabrics this year, especially in combinations like blue and green or blue and beige. Gold metallic trim also continues popular, according to experts.

Join ACTION Drive by Sprucing Up Home

ACTION (American Council to Improve Our Neighborhoods) is doing a really tremendous job in influencing citizens to improve and maintain American neighborhoods. Its slogan — Good Neighborhoods Are Our Nation's Strength—is an apt one.

Your contribution can be through improvement of your own house and property. Painting the entire exterior of your house—or even just the trim and fence—will tone up your neighborhood and give incentive to other residents of the community to go into ACTION.

Protect Against Storm

Betsy, Edna, Connie, Hazel—all nice names but not always applied to the gentlest of creatures. Such innocently named hurricane harpies can blow into town and country and really whoop it up.

Less than five per cent of Finland's domain is suitable for agriculture.

BUILDERS:
35 Improved Lots, 75x150. City Water, Sewer, Paving. Pontiac Area. FOrest 8-4000
$3300.00 ea.
MELJOY REALTY

DEWEY
REFRIGERATION
Complete Dependable Service on All Makes of Refrigeration and Air Conditioning.
FEderal 5-6247
Member of PONTIAC-OAKLAND REFRIGERATION ASS'N.



M.A. BENSON CO. INC
LUMBER • Builders SUPPLIES • FUEL
549 N SAGINAW ST Pontiac 16 Mich TR FE 4 2521

AN INVESTMENT
for TODAY or the FUTURE
Desirable Pine Lake Privilege Building Lots.
100x150 ft. and Over
$3,000 --- $500 DOWN
5 YEAR LAND CONTRACT
$48.34 per Month or $2,500 Cash
ONLY 2 MILES WEST OF PONTIAC
In Pine Lake Manor
Value Will Double in 5 Years
Call Immediately—FE 5-9418
Sylvan Realty
COMPANY
SYLVAN CENTER
2383 Orchard Lake Ave.

SPECIAL SUMMER TERMS!
No Payments 'til October 1st
● No Down Payment
● 36 Months To Pay

Established 1910
A. ELBLING & SONS
★ Heating ★ Air Conditioning
★ Sheet Metal .. .★ Roofing..
73 S. Parke FE 4-1504



...because it's JELLED!

You're due for a surprise when you paint with Rev Satin in jelled form. Because it's jelled it just can't run or drip like ordinary liquid paints. And also because it's jelled you can load a brush or roller. A brush or rollerful of Jelled Rev Satin goes a long, l-o-n-g way. Do your next job the *easy* way. Paint with Jelled Rev Satin. It's perfect for every room in your home—including kitchens and bathrooms.

OAKLAND
FUEL & PAINT
436 Orchard Lake
FE 5-6150
PLENTY OF PARKING
REAR OF STORE

FRED W. MOOTE
Electrical
CONTRACTOR
State & City Licensed
● RESIDENTIAL WIRING INSTALLATIONS
● INDUSTRIAL
● COMMERCIAL
Over 25 Years in Pontiac
845 West Huron St.
FE 2-3924 & FE 2-4008

NOW!
More Hot Water for Less Money
Two Heating Elements Heat Water
20 Hours Out of Each Day

Plenty of hot water, all the time for the average family, under the new Detroit Edison Plan that gives you more heating hours at a special rate.

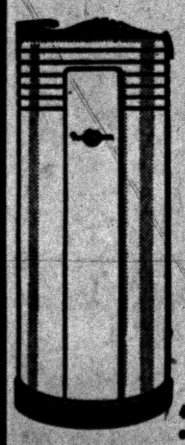

DUO-THERM
52 Gal. Automatic
WATER HEATER
Regular $124.95
$99.95
4,500 watt upper element—2,500 watt lower element — Fully automatic, fully insulated.
30-gal. Gas Water Heaters $69.95
THE GOOD HOUSEKEEPING SHOP
of PONTIAC
51 W. Huron St. FE 4-1555

Pontiac —
3-Bedroom Brick
BI-LEVEL
Model Located at 373 Cass Lake Road
About 2 Miles W. of Telegraph and Commuter Train to Detroit
OPEN 4 to 8 DAILY
FOR YOUR INSPECTION
SATURDAY - SUNDAY 1 to 8
Exceptionally large all brick homes with attached 2 car garages — Mammoth fireplaces in living room and also in 30' recreation room.
Water way in back of property gives you access for boating in Otter, Sylvan and Cass Lakes.
$29,500
APPROXIMATELY $7,500 DOWN
or Will Arrange to Accept Your Home in Trade

WANTED
3 SALES PEOPLE
For Our New Office
Experience Preferred but Not Necessary
C. SCHUETT
The Northwest Realtor
7400 E. Highland Rd. EM 3-4197

Have Us Show You Our NEW
LEDGE ROCK STONE SIDING
Made of Fiberglas With All the Colors of Nature
Also Aluminum, Asbestos and Insulation
at Rock Bottom Prices
FREE ESTIMATES — TERMS — NO MONEY DOWN
MICHIGAN HOME REMODELERS
3377 W. Huron FE 4-5063

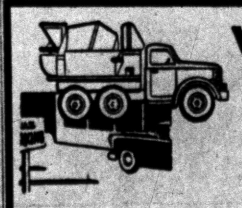

We Now Have READY-MIX
● For Economy
● For Speed When it Counts
● For a Better All-Around Job
Going along once again with our policy of service beyond compare to the builder we have expanded our facilities to include the finest in ready-mix for you.



Don't Let the STEEL SHORTAGE Hold Up Your Job
WE HAVE 7" and 8" BEAMS
Through the steel strike and now with a great shortage of steel TRU-BILT still has a supply to fill your needs, large or small. Through our own personal efforts we have kept a supply on hand to better serve you, the builder.
"A Sign of Quality Everywhere"
TRU-BILT BLOCK CO.
Masonry Builders' Supplies
1992 Pontiac Dr. FE 4-9531
Near Telegraph and Orchard Lake Roads

OPEN-SUNDAY

DO-IT-YOURSELF

We'll help you-



Upstairs, downstairs, all around your home, its time to get things ready for winter! Whatever it is that will make your home more comfortable, attractive or livable . . . you can save money (and have fun) by doing some or all of the work yourself. See us for needed supplies . . . at sensible prices. See us for sensible advice . . . at no cost to you.



Beautiful Colors in the Latest Siding Out KNOWN for QUALITY

Would You Like NEW SIDING On Your Home?

If So, You Can Do So With Burmeister's Help

NO MONEY DOWN
Many Months to Pay

It's GOLD BOND at BURMEISTER'S and at the lowest price ever

Regular $14.95 NOW $12.95 per 100 Sq. Ft.

Average House Only $129

Nails Included at This Low Price!

Colors in Stock:

DUSTY CORAL SEA FOAM GREEN MELLOW IVORY
TWILIGHT GRAY POPLAR GREEN HOLIDAY BLUE

Also 42"x10" Corrugated Asbestos
Excellent for Store Fronts, Roofs and Garden Trim

4 x 8 -- 1/8 ASBESTOS BOARD $3.49
4 x 8 -- 3/16 ASBESTOS BOARD $3.95
4 x 8 -- 1/4 ASBESTOS BOARD $4.95



Enjoy the fun and satisfaction of fixing up your home yourself & save money in the bargain. See us for all building supplies.



new Closets

Build Them Yourself!

Masonite Peg-Board, 4x8.... $4.45
Also 4x4, 2x4, 2x8
Aluminum Closet Rods..... $1.98
Masonite, 4x8-1/8 ..... $2.55

ARTCRAFT Brand

Guaranteed Entrance Doors
A-1 Birch
$34.95

GOLD BOND Wall Paneling
Textured Sheets
$11.00 100 Sq. Ft.

25% OFF on $20.00 Hardware Purchase

REDUCTION SALE
3 Days Only!

REO MOWERS AT COST



All Cast Iron 7 Colors to Select From

Nothing Extra to Buy. No Money Down

$159.95 or $5.95 Per Month

LUMBER and BUILDING MATERIALS

. . . . for all building needs

1x6 FIR, 1x8 FIR, 1x10 FIR, Reg. $130 per 1,000 sq. ft. ..... Now $99
1x8 W. Velvet PONDEROSA PINE, Reg. $126 ..... Now $89 per M
1x12 W. Velvet PONDEROSA PINE, Reg. $140 ..... Now $110 per M
2x8's—18', Reg. $160 per 1,000 sq. ft., Now $120
2x4 Premium Grade WHITE FIR.... $110 per M
1x6 YELLOW PINE No. 2 and Better, Reg. $149 ..... Now $114 per M
1x8 Y. P. SHIPLAP, No. 2 and Better, Reg. $135 ..... Now $114 per M
2x4's, 2x6's, 2x8's, 2x10's, High Quality Selected Lumber, Reg. $150 Now $129.50 M
Exterior SHEATHING, 2'x8' Sheets .. $50 per M
4'x8' SHEETS, 1/2" per sheet..... $60 per M

Big Special Price Sale!

STORM DOORS

Now at greater savings! All aluminum storm doors. Quick and easy to install.

FROM $29.95



Decorative Storm Doors
Non-rusting. Save on painting, upkeep. Sizes to fit.

7940 Cooley Lake Rd.
Corner Williams Lake Rd.
EM 3-4171
Pontiac, Mich.

We Deliver Within 70 Miles of Our Yard

Gold Bond SPECIALS!

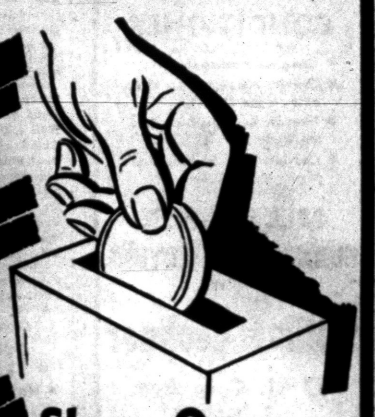

SAVE

Shop Our Do-It-Yourself specials . . . have a comfortable home and save real money, too!

add a Room

We Help you figure materials and work out plans!

With Gold Bond See Us for Quality Lumber at Low Cost!

Wood Paneling Knotty pine. All widths. $16.00 100 Bd. Ft.

From $9.95 Flush Doors A-1 Birch

Wood Siding ½ x 8 Clear Cedar. Lin. Ft. 10c

Fir Plywood 4x8-¼ $3.95 4x8-¾ $9.95

Tile at Lowest Prices 12x12 16x16 16x32 10c SQ. FT.

Everything you need to fix up your home. Low prices, easy payments.

FHA Terms Available

SALE PLASTER BOARD
4x8— $1.29
C&C Specials 4x8— $1.49
Rock Lath 95¢
Sun., Mon., Tues. Only

Plyscore 4x8x5/16 $5.45

Asphalt Quality Shingles $7.45

2" Roll Insulation Gold Bond $4.25 100 Sq. Ft.
Loose Rock Wool $1.30



Keeps the weather outside!

Save up ⅓ on fuel . . . keep your home warmer in winter, cooler in summer. Insulate now, and enjoy the extra savings you get when you buy at our low prices and then do it yourself. Whatever type of insulation you prefer . . . roll . . . batt or bag . . . we have it for less. Come out and save.

Burmeister's NORTHERN LUMBER CO. & HARDWARE

Wholesale or Retail

LAND CONTRACTS
UNLIMITED FUNDS at YOUR DISPOSAL
Guaranteed Results
Humphries Real Estate
FE 2-0474

Paint Always in Vogue

Painted furniture is no new fad. Throughout furniture history some of the most beautiful and artistic pieces have been color-painted. Examples of this have come to us from the time when French furniture styling was at its height; others, from the flourishing period of the Italian Rennaissance; and still others, from the days of the Pharaohs in Egypt. So, romantically speaking, your own paint brush acts as a sort of "torch of continuity" for beauty and brightness.

Easter Island is 14 miles long and seven miles wide.

A treated wood fence post will last 15 or more years.



with our NEW KALAMAZOO Oil-FIRED
WARM AIR CONDITIONER
- Completely automatic!
- Delivers maximum heat from every ounce of fuel!
- Filtered, humidified circulating warm air!
- Converts to oil anytime, simply by changing burners!

CALL FOR FREE FURNACE INSPECTION
William Lechner
27 N. Cass Ave.
FE 2-1821
KALAMAZOO QUALITY LEADERS SINCE 1901

BUILD YOUR OWN HOME
For as little as
$4950
COMPLETE PACKAGE
Assembled:
Exterior wall sections
Interior partitions
Gables
Roof trusses
Roof sheathing & felt
Complete floor framing
Exterior Doors:
Pre-hung and weatherstripped with hardware applied
Interior Doors:
Pre-hung with hdwe. applied
Thermopane Picture Window
Wood or Aluminum Windows
Wall & Ceiling Insulation
Exterior & Interior Trim
Roof Shingles
Aluminum Screens & Storms
Interior Wall Finish
No. 1 Oak Flooring & Felt
Van Packer Chimney
Heating System
Youngstown Kitchen Cabinets, Sink
Complete Bath Fixtures
Combination Storm Doors, Pre-Hung
Choice of Exterior Siding
All Necessary Nails
★ 12 Basic Floor Plans ★
★ Numerous House Designs ★
Write or Call for Brochure
MICHIGAN HOMES
Elkton, Michigan
Phone—Elkton 33

HOMES FOR AMERICANS





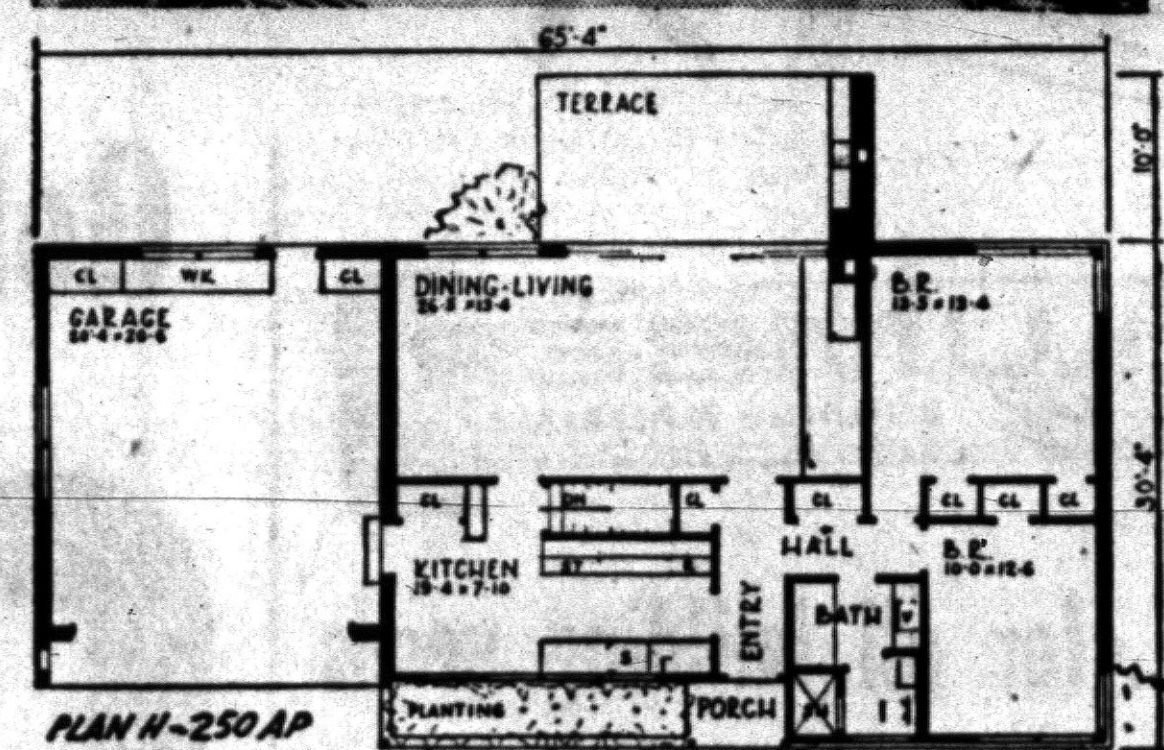

PLAN H-250AP

A SMALL FAMILY or retired couple would find this plan both economical and luxurious. Sliding glass doors open on a garden patio which has a barbecue fireplace as shown in the sketch. One massive chimney serves the barbecue, the living room fireplace and the main heating plant, whether you place the latter in a basement or a crawl space.

You can build this house with or without a basement. Space used for the stairs can provide extra storage. The two-car garage also has extra storage closets. Still the garage can be omitted if you choose.

The house alone covers 1,265 square feet, a size that is economical to build and gives you a sound investment. An extra large kitchen allows for ample dinette space in front of its windows. The bathroom has both tub and shower.

This is plan H-250AP by the Homograf Co., 11711 East Eight Mile Rd., East Detroit, Mich.

Tables Are Big, Smartly Plain

The big news in occasional tables is that they're big. It's nothing to see a 54 inch one. There's been a growing demand for these in homes which want an uncluttered look. One big table—excellent for serving buffets—is often sought instead of a lot of little ones.

* * *

These big tables, in turn, are influencing lamp design. Lamps must be bigger to set on such tables. Marquetry, mosaic, glass inlays do much to give new decorative interest to today's tables.

There's a straw in the fashion wind in the new low dining tables. Some of them are only 25 inches high with chairs, of course, scaled down to fit them. These are for the more casual type homes, especially the low ceiling ones.

Dinette tables have moved way out of the kitchen with advanced styling. Today, with their formality and sophistication they are at home in the best of dining and living rooms.

* * *

There's a new restraint to the tailored types of designs being shown. Less trimming, less bright accents, more plain edged tables instead of scalloped aprons are evidences of the trimming down and smartening up taking place in this field.

Other living room touches include the use of regular upholstery fabrics on the chairs; box seat cushions and even parquetry inlays on table tops. A trend to watch is in the new sprayed metal finishes in pastel colors.

To Banish Ugly Stains

Ugly stains on white painted exterior walls often come from corrosion of screens, gutters, flashings, down-spouts, nails, hinges and other outside hardware on your house.

HY-HAVEN HOMES
See Them Today!
NO MONEY DOWN
FRANK SALES
ORlando 3-2980

Pontiac-Oakland County REFRIGERATION Assn.

The firms listed below are LOCAL service organizations, dedicated to honest, prompt and efficient maintenance of your refrigerator or appliances. Don't confuse them with so-called AUTHORIZED service companies that sub-contract your service work on a percentage basis. Call one of our members for reliable service at reasonable prices.

DEWEY REFRIGERATION FE 5-6274
AVON ELECTRIC FE 5-9065
A TO Z REFRIGERATION FE 4-9455
PETE'S REFRIGERATION FE 5-3759
DAUBENSPECK (P. E.), INC. FE 2-0167
MASON (R. E) REFRIGERATION FE 2-6400
ROY'S REPLACEMENT PARTS FE 3-4021
PONTIAC REFRIGERATION SERVICE OR 3-2221
ARCTIC REFRIGERATION FE 2-4328
SIX LAKES REFRIGERATION EM 3-3065
BURKE REFRIGERATION OR 3-1331

Watkins Hills
Call or See
Wm. A. Kennedy
Realtor
3097 W. Huron FE 4-3569

MIDWEST SUPPLY
9 NORTH TELEGRAPH
REMODELING
• ATTICS • RECREATION ROOMS • GARAGES
• ADDITIONS • SIDING • BASEMENTS
F.H.A.
No Money Down
PHONE FE 4-2575

Dream Home Now Realized

If you're under the impression that your "dream" home will have to be built to order and is therefore out of your reach, cheer up.

* * *

The fact is your chances today are greater than ever before of finding a floor plan in a "development" that comes pretty close to what you have in mind. You won't find it overnight; but if you keep looking around and studying the display "ads" of new homes in the real estate sections, you'll hit the jackpot sooner or later, according to the Gas Appliance Manufacturers Association.

The reason for GAMA's optimism is that nowadays builders try to satisfy buyers who have widely varying requiremens; and you get the benefit of this something-for-everybody philosophy. It gives you a choice of three or four basic interiors, as a rule, and each of these, in turn, lends itself to changes with little or no additional expense. And if you've signed on the dotted line after selecting one of the "model" houses, your chances are even greater of getting what you want, though the cost may run a bit higher than the advertised price, as your house has yet to be built.

Let's say you're looking for a low-cost ranch-type house with play space just off the kitchen so that you can keep an eye on the children without having them under your feet. You haven't found the right thing yet, but there's a house you're considering because it's excellent value for the money, even though it doesn't meet your demand for play space.

The salesman has pointed out that the third bedroom just off the kitchen, may be used for that purpose, but your objection is that the wall between separates you from the children and you know they'll be running into the kitchen all day long to be close to you.

Before you rule out an otherwise desirable house, advises GAMA, discuss the possibility of building your house with the wall between removed. "Openness" is the modern trend, anyway, and having a "token" partion will give you not only a playroom for the children, but a family room, and at a pinch, a guest room.

Admittedly, it isn't always easy to find a house that solves a special problem. For example, you may be looking for a place with a private suite on the first floor to accommodate your aged parents who can't climb stairs yet need more peace and quiet than the average floor plan affords.

Impossible to find? Not at all. There are indications that builders have been confronted with this problem enough to experiment this past year with a few houses that featured an "island" on the main floor, entirely separate from the other rooms, yet close enough to give the parents a sense of being part of the family group at all times.

* * *

After you're satisfied with the construction and layout of the house, take a good look at the kitchen appliances that are a part of the deal. Naturally, the price determines whether the equipment is minimum or maximum; but that doesn't mean you have to accept the range or refrigerator or washing machine in the "model" house. If your heart is set on a particular gas range or a combination washer and gas clothes dryer that costs more or embodies more features than the one provided by the builder, you'll be able to work it out with the builder by paying the difference or asking him to allow the price of the equipment he proposes to install so that you can buy your own. Be sure, however, this is agreed upon before you buy the house—not after—as that's the time to iron out all details, advises GAMA.

Greatest Carpet Featured Gems, Precious Metals

The greatest carpet of all time was Behar I Kisra—the Spring of Chosroes. The Arabs captured it from the magnificent white palace of the Persian kings in Ctesiphon in 637 A.D., and took it to Caliph Omar, in Medina.

The colossal rug was woven of silk, gold, silver and precious stones, and represented a pleasure garden in the spring. The soil was imitated by yellow gold.

"Running" brooks were formed by emeralds and other gems that gleamed like rippling water; it had pearls for gravel on its interlacing paths, and was abundant with flowers made of sapphires and rubies.

The Arabs estimated its worth at what would probably be $200,000,000 in modern money.

Surpassing anything described in the Arabian Nights, it gave the illusion of perpetual spring and before its capture was spread in the huge vaulted hall of the palace when royal receptions and festivities were held indoors because of inclement weather.

Caliph Omar ordered that it be cut. He took one fifth of it; the next largest piece went to Ali, the Prophet's son-in-law, and the rest was divided among 60,000 loyal warriors, who rushed off to the jewelers' markets in Baghdad and sold their shares for sizable fortunes.

Housing and hotel accommodationc being short in Fiji, owners are getting rents of from $100 to $200 a month for a reasonable house or flat in Suva.

Complete Basement Waterproofing
All Work Guaranteed—Free Estimates!
Reliable Waterproofing
24 Whitfield Phone FE 4-0777

TO BUY or SELL!
in Clarkston--
Waterford -- Drayton
Plains Area
Call
Clarkston real estate
20 S. MAIN · CLARKSTON
MAple 5-5821

NORTHRIDGE In Waterford
THREE BEDROOMS
FULL BASEMENT
ANTIQUE BRICK

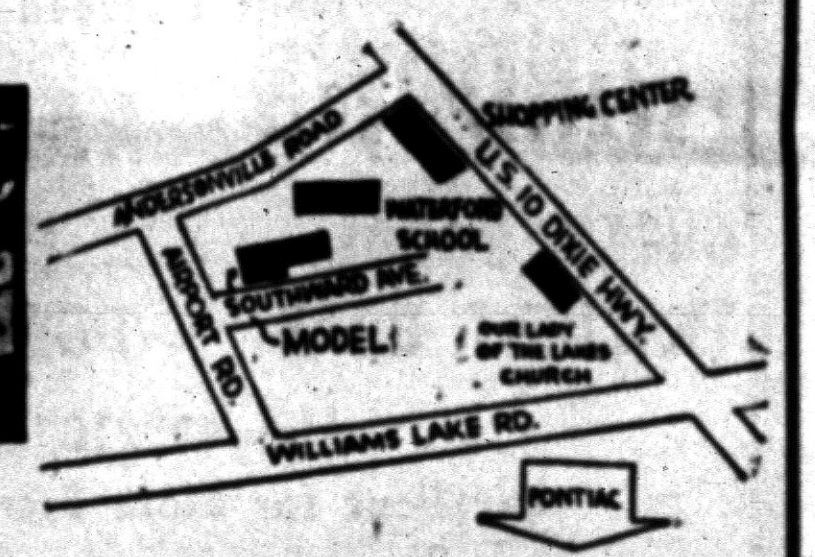

$14,725
VA $325
FHA $2125
Ceramic Tile Bath • Select Oak Floors • Oil Heat — Forced Air • Vestibule Entrance • Large Wardrobe Closets with Birch Sliding Doors • Circuit Breakers • Horizontal Sliding Wood Windows • Ceramic Tile Counter Top and Backsplash • Large Kitchen with Ample Eating Area • Large Basement Recreation Area • Choice of Interior Colors • Stove and Drier Connections • Knotty Pine Kitchen Cabinets.
They Won't Last, See Them Today
MODEL OPEN 12-9 DAILY AND SUNDAY
ROSE-HILL The Largest Selection of New and Used Homes in Michigan REALTY CO.
19470 Grand River KE 2-9060
BEST BUY OF '56!

CAREFUL MR. MOTORIST


CHILDREN CAN'T BE REPLACED
WE HANDLE ALL INSURANCE NEEDS!
AUSTIN - NORVELL AGENCY, INC.
70 W. Lawrence, Corner Cass Call FE 2-9221

Don't Just Buy a Furnace!
Know Your Dealer
RECEIVE THE SERVICE YOU ARE ENTITLED TO
• When You Want It • When You Need It
Whether you are buying a furnace or buying a home—Be sure that you can get heating service from your local dealer! Goodwill Automatic Heating is a reputable, established dealer in Pontiac and has been for many years — you can rely on service after the sale — our reputation is built on Goodwill.
All the advantages of AUTOMATIC oil-fired heating plus SPACE SAVING DESIGN
CHOOSE Armstrong's OIL-FIRED HI-BOY
Winter Air-Conditioner
You save money with Armstrong's economical design . . . you get years of dependable service . . . plus service by Goodwill Automatic Heating.
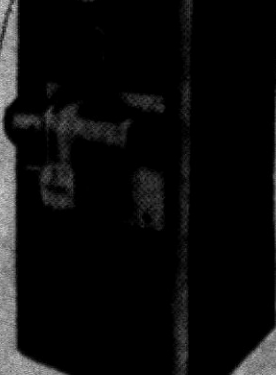
GOODWILL AUTOMATIC HEATING
3401 West Huron FE 2-7849
Corner of Elizabeth Lake Road

ATTENTION
New, Old Home Owners!
get your Home ready NOW! Before COLD WEATHER Strikes
Self-Storing Aluminum Combination Storm Sash and Screens
NEW LOW, LOW PRICES!
LIMITED TIME!
10 Windows and 2 Doors . . Self-Storing Aluminum Sash
for average home $176.50
Original Value of $279.00
$12.50 for average size home
Florida and Recreation Areas Our Specialty
ALUMINUM STORM SASH and SCREEN COMBINATIONS
JALOUSIE DOORS
JALOUSIE WINDOWS
AWNING WINDOWS
CASEMENT WINDOWS
CASEMENT STORM SASH - SCREENS
WOOD DOUBLE HUNG WINDOWS
ALUMINUM DOUBLE HUNG WINDOWS
ALUMINUM & FIBERGLAS AWNINGS
Free Estimates—36 Months to Pay
OPEN 6 DAYS A WEEK—7:30 A. M. to 6:00 P. M.
C. WEEDON HOME EQUIPMENT CO.
1661 S. Telegraph Road
1 Block South of Orchard Lake Road
Phone FE 4-2597
(After Hours or Sunday FE 8-0932)

For the first time in 75 years, the year 1945 passed without a single bank failure in the United States.



They're new . . . they're different . . . they're beautiful . . . "CRACKLETONE" horizontal awnings won't peel, crack or chip. They come in 14 decorator colors, with scallop fringe to match. No installation is too large, no installation too small.

Call Us Today!

Free Estimate
Easy Terms

BELLE AIRE
AWNING CO.
FE 8-3882
38 South Saginaw



BOY'S ROOM — Nautical theme of a room planned for an active boy combines neat, sturdy and colorful furnishings that are easy for Mom to keep spic and span.

Mariner's Decor Theme Will Delight Lad's Room

Few autumn decorating plans are entertained with as much enthusiasm as fixing up a youngster's room.

His delight in "special effects" is contagious. There's not likely to be critical comment on your taste or color choice and there is a wealth of wonderful merchandise to choose from.

Without sacrificing anything to care, it's easy to put together a gay and inviting room.

With the boom in boating capturing the imaginations of small, would-be sailors as well as their parents, special interest in a bedroom as spic and span as a captain's cabin and as easy to keep clean as soap and water can make it. Simple, sturdy, basic furniture will last for years. The trappings with a nautical theme are bright and inexpensive and take a minimum of upkeep.

Bunk beds complete with ladder are shoved into an alcove papered with plastic-coated wallpaper. This, printed with sailing ships and maps, is bound to spark some imaginary voyages but pencil marks and other evidences of charting the seas can be scrubbed off. It has been learned from experience that it's a smart idea to have wall surfaces next to children's beds washable because this area usually gets more than its share of wear and soil.

The bunks could be ranged side by side as twin beds, a wise move for very young children. Neat and square-cornered bedspreads are wrinkle-resistant ribbed cotton and zippered pillow coverings are washable corduroy.

A desk, which matches the styling of the beds, has a plastic top—another boon to long and tough wear. The companion captain's chair and a lamp with fresnel lens base and a light plastic shade might possibly encourage the captain to buckle down to homework.

A canvas-covered deck chair for visitors is inexpensive and lightweight. There's no need to worry about spots on the upholstery, canvas can take almost endless washing. This is a good time to buy "outdoor" furniture at substantial savings during the summer-end sales.

Curtains are in the same spirit. Heavy fiberglas printed with bold ships doesn't actually match the wallpaper but like so many patterns in today's papers and fabrics it carries a similar theme and "feeling" without being a carbon copy.

The fabric is home-sewn into tailored pinch-pleated curtains with the help of the special pinch-pleating tape and pins. When washday arrives, curtains are swished through suds, rinsed and line-dried with no ironing.

Because this room is planned for an active boy, the floor covering takes into account the boisterous games and projects which will be played on its surface. Over the resilient tile flooring, a low-cost natural-colored sisal rug is used.



USEFUL SMALL BOOKCASE: That set of shelves you need for some odd corner can just as well be the attractive piece of furniture shown here. Pattern 460, which gives you actual-size cutting guides and directions for making it, will be mailed for 25c. This pattern is one of five included in the packet, Shelves and Stands for the Handy Man to Make, price $1. Pontiac Press, Pattern Dept., Bedford Hills, New York.

Judah Lake Estates Slated for More New Homes

This weekend will see the opening of another unit of National Homes in the Judah Lake Estates. Friday afternoon Avon Investment Co. was host to Orion Township officials, including Ferris Clark, Supervisor, and Harold Maphis, building inspector. Representatives from local utility companies and the abstract company were also present.

R. R. Zisette, district sales representative of National Homes, Inc. was among the guests. National Homes will produce its 100,000th home early next week.

There are to be 161 lots in this new section. Four houses are completed, eleven more are under construction. They offer a variety of floor plans and exterior designs. Any floor plan may be enlarged by the addition of a four-foot extension on the end of the home.

Kitchens are compact with storage and work areas in easy reach. Kitchen units are made by Youngstown. Bedrooms will take twin beds and have cross-ventilation.

Judah Lake Estates is located just three miles north of Walton boulevard on Joslyn road. Lots are a quarter of an acre in size. Streets are paved, and city water, fire hydrants and adequate drainage are provided. There is a school on the property.

* * *

The models will be open Saturday and Sunday from noon until nine in the evening.

Stained Wood Retains Tones

One of the special advantages of wood windows, panel doors and kitchen cabinets is that they can be stained to retain warm natural wood tones and the attractive figuring of the wood grain.

A panel door of ponderosa pine, for example, can be finished to look like an antique door from an old Colonial mansion or to harmonize with modern styling. Interior window frames and sash can be finished to add richeness to the color scheme of a room.

Ponderosa pine is the wood of which most windows and panel doors are made. It adapts readily to stains of all kinds. Here are a few rules to get the best results:

* * *

1. Obtain a small board of ponderosa pine at your lumber yard to use as a test panel and apply several large spots of oil stain to the board with a soft brush.

2. Wipe off the stain from the first spot immediately, using a soft cloth. Then wipe off the rest of the spots at two to three minute intervals.

3. Select the spot the shows the shade you want. The longer the stain is allowed to penentrate, the darker the color becomes.

* * *

4. Apply the stain and wipe it off after it has been on the wood exactly the length of time required for the test spot you selected.

Wood Curbs Noises in Plants and Homes

Manufacturing industries, following the lead of home builders, are turning to wood to control noise levels. An example of how industry has put wood to work to curb noise and improve worker efficiency is found in the LaCrosse, Wis., plant of the Allis Chalmers Manufacturing Co. There, wood benches have been substituted for metal ones and the chutes for metal castings have been lined with oak and softwood.

Interlocking Shingles Will Defy High Winds

Homes and farm buildings in high wind areas often are roofed with interlocking asphalt shingles made to lock together tightly. Each shingle is held in place by the one on each side of it, as well as by nails.

There are numerous recorded cases in which an entire roof structure has blown off — rafters and all—but in which all the shingles have stayed in place.

Walkers Remodel in Drayton Woods

(Continued from Page 15)

the back patio, a rock garden around a tree and a large vegetable garden out in back. In addition, there are over 100 trees on the lot, including fruit trees.

"Then we gather as we travel
Bits of moss and dirty gravel;
And we chip off little specimens
of stone . . ."

In their travels the Walkers have collected rocks. They have large pieces of pink and white quartz, petrified wood from Arizona, and other large rocks from all over the country.

One cherished stone has traveled with Mr. Walker since he was five years old. He pulled it out of the Susquehanna river in Pennsylvania, lugged it home, and has carted it around ever since. It is almost a perfect sphere.

The Walkers get a great deal of enjoyment out of their home. They have fixed it exactly the way they want it and it suits their way of life.

Both the Walkers are school teachers. Mrs. Walker is in the Waterford system and Mr. Walker teaches in Farmington.

LOW prices on all BUILDING MATERIALS

COMBINATION DOORS $14.50
INSULATION
OAK FLOORING
PLYWOOD
EXTERIOR AND INTERIOR
PLYSCORE
PLASTERBOARD—SASH—DOORS
Also Many Other Items
We Deliver Anywhere in Michigan

Pontiac Lumber Company
831 Oakland Avenue FE 2-0225

Moery's Oil Burner Sales-Service
GAS AND OIL—EXCEL—MUELLER
FHA Licensed Contractor—Free Estimates
Furnaces Vacuumed
2212 Maddy Lane FE 2-4970

The Symbol of Quality Insurance!
Thatcher, Patterson & Wernet

OAKLAND BEACH ON OAKLAND LAKE
THREE BEDROOMS
FULL BASEMENT
ANTIQUE BRICK





RESERVED AS BEACH FOR . . . . RESIDENTS

$14290
VA $290 Dn
FHA $2090 Dn

Ceramic Tile Bath • Select Oak Floors • Oil Heat — Forced Air • Vestibule Entrance • Large Wardrobe Closets with Birch Sliding Doors • Circuit Breakers • Horizontal Sliding Wood Windows • Ceramic Tile Counter Top and Backsplash • Large Kitchen with Ample Eating Area • Large Basement Recreation Area • Choice of Interior Colors • Stove and Drier Connections • Knotty Pine Kitchen Cabinets.

Split Levels Available
MODEL OPEN 12-9 DAILY AND SUNDAY

ROSE-HILL REALTY CO.
The Largest Selection of New and Used Homes in Michigan
19470 Grand River KE 2-9060

20 Choice Lake Front Lots
★ ALSO FOR SALE ★

Mr. Builder-
HERE'S YOUR OPPORTUNITY TO
SAVE MONEY!
Poole's Have a Variety of
ODD WINDOWS
AT
LOW, LOW PRICES

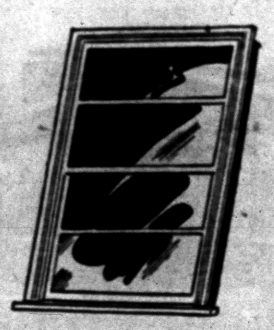

It Will Pay to Stop and Shop for Extra Savings!

WILL-O-WAY PLAYHOUSE
PRESENTS
"King of Hearts"
TUESDAY, SEPT. 11, 8:40 P. M.
A BENEFIT PERFORMANCE FOR
The Pontiac Symphony
Tickets Available at Our Office or at Door

Poole LUMBER CO.
HARDWARE • COAL • BUILDING SUPPLIES
151 OAKLAND FE 4-1594

Announcing . . .
THE OPENING OF
Pontiac Electrical Supply Company
DISTRIBUTORS OF ELECTRICAL SUPPLIES
AT
3432 West Huron Street
Pontiac, Michigan

VETS—HERE'S YOUR BIG CHANCE!
NO MONEY DOWN
SHERWOOD RANCH HOMES
3 BEDROOMS — FULL BRICK

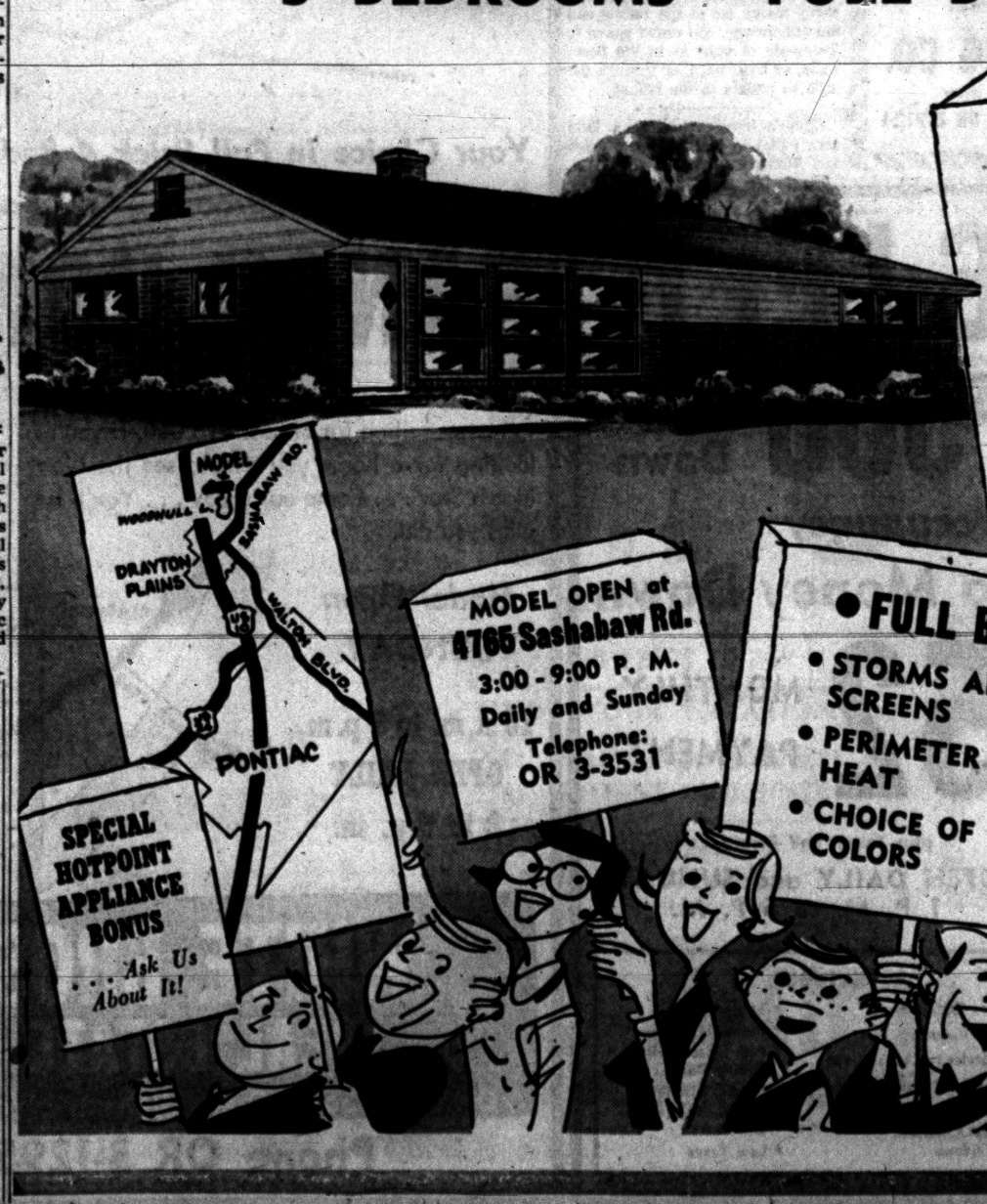

MOVE RIGHT IN WITHOUT PAYING A SINGLE PENNY DOWN
FULL PRICE
$12,400
includes spacious 100' x 150' lot

What a wonderful "first home!" What a paradise for a life of retirement! SHERWOOD HOMES and their beautiful surroundings are the perfect answer to your every dream. And remember, if you prefer, two of the three bedrooms can be combined into one large luxurious master bedroom. Ask us about it when you visit our model this weekend. IT'S ONLY 35 MINUTES FROM DETROIT.

Don't use a curved claw hammer for prying up wood; a straight claw hammer or a "wrecking" bar is the proper tool.



ADD A ROOM
Easy Terms
Up to 5 Years to Pay
Free Estimates
Complete Building Service
All Work and Materials Guaranteed
CALL DAY OR EVENINGS
EM 3-4825
ROGER A. AUTHIER
Construction Co.
7200 Cooley Lake Rd.
Open 7 Days a Week



SPOON RACK — The little Spoon Rack pictured here with NBC's television actress, Ann Palmer, is a dandy article. An old box or scrap lumber is all you need to make it, when you have the full size pattern. You can build it to hold as many spoons as you desire. The bottom shelf may be used for knick-knacks or a small planter of ivy. Send 50c in coin to Steve Ellingson, Pontiac Press, Van Nuys, Calif. for your Spoon Rack Pattern.

Say Latex Paint Will Kill Germs for Two Years

DALLAS, Tex. (INS)—Now you can cover your walls with decorative paint which has been proven sure death to germs for at least two years.

* * *

A Texas manufacturer has come out with a latex wall paint to which a special germ-killing reagent (anti - pathogenic reagent) has been added.

Manufacturers claim that the odorless, non-poisonous additive, originally processed in England, creates a reaction in paint that for a period of two years or more will kill on contact germs and organisms which cause strep throat, nephritis, tonsillitis, typhoid fever, food poisoning and many others.

Laboratory tests conducted by the Texas paint plant showed that after two full years of exposure, with repeated washing, the APR was still positive death to germs.

* * *

The germ-killing action of the paint and the additive takes place during formatio of the film of the paint.

For Smooth Patching

Spackling material is used when holes and cracks in new wood are to be filled. The filling material is carefully smoothed before brushing on the finishing coats. A good trick to know, when you're applying spackling material, is that a paint brush dipped in water can be most helpful in smoothing out the patching material before it starts to dry.

A BEAUTIFUL NEW MODERN
BIRCH KITCHEN
CAN BE YOURS
You, too, can have a wonderful new deluxe custom built birch kitchen including formica tops and built - in thermador range and oven installed in your home far as little as $25 per month with no down payment! Stop in. See our model kitchen. Estimates are free!
THE CABINET SHOP
Open Monday and Thursday Eves. 'til 9
3088 W. HURON
Near Elizabeth Lake Rd.
FE 5-9331

SUMMER SPECIAL!
Custom Built Aluminum and Fiberglas Awnings
Porches and Patios
Summer Screen Houses

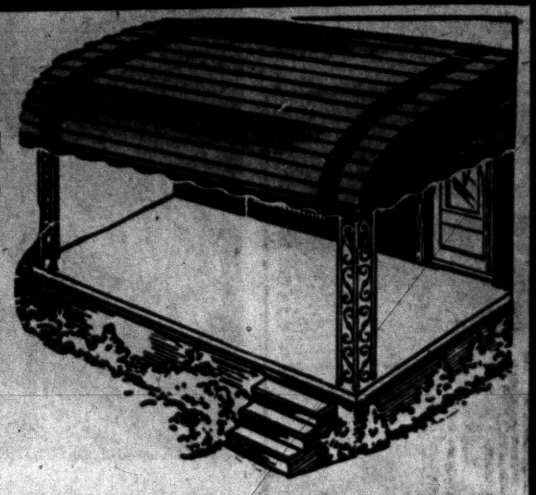

Save 50% NOW
On All Wrought Aluminum Columns
BIG SAVINGS
10 Alum. Comb. Storm Windows
2 Alum. Comb. Doors
$199.00
Check These Features:
- Many color combinations to choose from
- Baked enamel finish . . . won't ever chip or peel
- Horizontal lines add beauty to the appearance of your home

★ NO MONEY DOWN
You'll find our Ad in the YELLOW PAGES
Act Now—Call Today—FE 4-6089
L. W. BOGERT
All Awning & Storm Window Sales
233 S. Telegraph Rd. PONTIAC

Willis M. BREWER
Broker
Complete Real Estate Services
• Listings Wanted
• Buy and Sell Contracts
• Will Trade Contracts for Ranch Type Homes
55 N. Parke St.
FE 4-5181

The Name You Can Trust in Aluminum

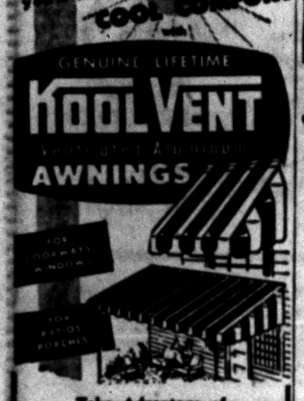

cool COMFORT
GENUINE LIFETIME
KOOLVENT
AWNINGS
Take Advantage of KOOLVENT'S FREE! Corner Columns with Every Porch Awning Installation
FHA Financing, Convenient Terms
Choice of Colors
The Mochell Company Exclusive Distributors for
KOOLVENT Aluminum Awnings
Aluminum Awnings
For Free Estimates and Details Call
FEderal 8-3121

Install NOW -Pay Later
CLEAN, ECONOMICAL! NO FURNACE-TENDING!
Gas or Oil HEAT
BOILERS — FURNACES
GENERAL ELECTRIC
Heating and Sheet Metal Contractor
BRYAN J. FRENCH
351 N. Paddock FE 5-6973

New Furnace Solves Problem

Modern Equipment Is Solution to Meet Space Troubles in Cellar

One of the problems in building or moderninzing a small basementless house is that there often doesn't seem to be any place to put the furnace without sacrificing expensive floor space that's badly needed for family live.

The problem can be solved with modern equipment, however. These three ways of doing it are suggested by Sheldon Coleman, a heating equipment manufacturer:

1. Use a specially designed, space-saving type of furnace so trim and compact it will fit in a small closet.
2. Install a horizontal furnace in a crawl space.
3. Install a horizontal furnace in an attic.

Some models of the first type measure as little as 14 inches wide and 28 inches deep. The closet need be little larger, for this is a "zero clearance" unit approved for installation with its sides and back touching closet walls. In remodeling work, if a suitable closet doesn't exist, one can usually be made by boxing off a corner of a room.

The Coleman Company president says the horizontal furnace in a crawl space of a shallow attic doesn't take up any living area at all. Instead of standing upright, it lies on its side. The ducts that carry warm air to the rooms can fan out through the crawl space to terminate in outlets in the floor, walls, or baseboard, or through the attic to outlets in the ceiling.

Egypt's borders enclose a land area equal to that of New Mexico and Texas combined.

TORIDHEET
WALL-FLAME OIL HEAT for the Tops in Comfort, Convenience and Economy!



For Free Heating Survey and Estimate, Call
AUTOMATIC HEATING CO.
5,000 Successful Installations in Pontiac Area
17 Orchard Lake Ave. FE 2-9124

Compare This Home
With Other Houses Costing $1,000 More



Your Choice in Full Brick 4 Bedrooms
2 Baths or 3 Bedrooms—Full Basement
$14,250
$350 Down to GI'S
RANCH HOMES
CHECK THESE FEATURES
Here's a fine suburban home that compares to homes selling for almost $18,000. If you're looking for a home you should see the New North Star . . . Come out today . . . You'll be glad you did.
Model Open SUNDAY
10 a.m. to 9 p.m.
OPEN DAILY
2 to 9 p.m.

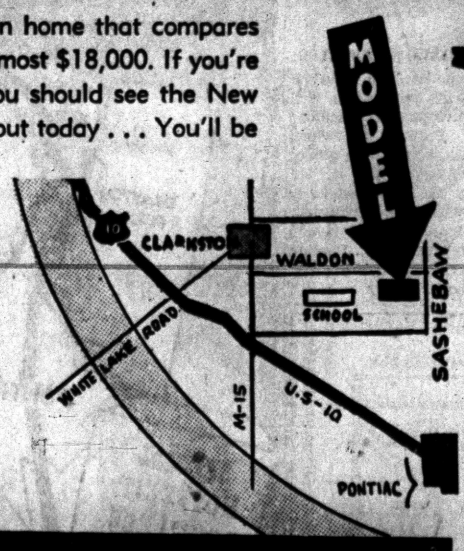

- PAVED STREETS
- CENTRAL WATER
- 5 DIFFERENT ELEVATIONS ... ALL BRICK
- LARGE 100-FOOT-WIDE LOTS
- FARMSTYLE KITCHEN BIRCH CABINETS
- SLIDING BIRCH CABINET DOORS
- DOUBLE SINK IN KITCHEN ... G-E MONOTOP COUNTERS
- FULL TILE FEATURES
- SELECT OAK FLOORING
- BUILT-IN BATHROOM VANITY
- BUILT-IN CHINA CABINET

WHITE BROS. REAL ESTATE
Office at 5660 Dixie Highway—Waterford
Phone OR 3-1295

ONLY 6 LEFT
CIVILIANS ONLY . . . . . $500 Down
30-Day Occupancy
VETERANS—No Money Down

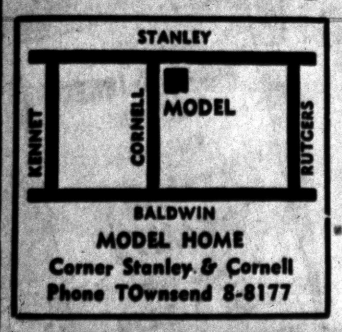

MODEL HOME
Corner Stanley & Cornell
Phone TOwnsend 8-8177
$52 MONTHLY PAYMENT
plus taxes and insurance
OPEN DAILY and SUNDAY
1 P. M. to 6 P. M.
DAN-ROSE REALTY
Phone BRoadway 3-1001
20030 JAMES COUZENS
FEATURES:
- Two Bedrooms
- Full Basement
- 4 Styles to Choose from
- Luxaire Automatic Oil Heat
- Steel Casement Windows
- Large Lots
- Paved Streets
- Full Closets with Sliding Doors
- Plastic Tile Bath
- Double Ribbon Drive
- Low Taxes

Use your vacuum cleaner to raise the nap of a rug or carpet after stain removal, then reverse the "vac" action and aim the blower tube to hasten drying.

BRUNER
Fully Automatic
WATER SOFTENER



Automatically
- SOFTENS
- REGENERATES ITSELF
- RETURNS TO SERVICE

"DOWEX" LIFETIME MINERAL
10 YEAR WARRANTY

See This Amazing Softener Today at

H. H. STANTON
103 State FE 5-1683



BOOT SCRAPER — The only dog you welcome on your lawn may be "Doxie" — a novel shoe and boot scraper that guards your home against tracked-in mud and snow. Upright head and tail permit scraping of shoes sides as well as bottoms. Finished in "dachshund red" (brown) or black, "Doxie" has extruded chest, ears and eye of pressed steel, giving her added strength while preserving an ornamental 3-D effect. Large diameter washers slip over the wrought iron legs to prevent the scraper from being pushed into the ground past the desired depth, and paint is a special rust-resistant preparation for long life.

Dont drive a nail through a knot if it can be avoided; if it can't, drill a small hole through the knot to lessen the chance of splitting it.

Examine Roof Before Costly Leaks Develop

Most people don't examine a raincoat for leaks every time they put it on. If the coat leaks, they generally find out about it during a downpour when rain soaks through to their skin.

But your home doesn't have the instant warning system your skin provides. Rain or melting snow and ice can seep through a worn-out roof and cause costly damage long before you are aware of it.

Late summer or early fall is a good time to check the roof for leaks so that any faults can be corrected before cold weather sets in.

After a rainstorm, go into the attic and look for tell-tale dark areas water makes when it soaks into wood. Or feel along the decking and rafters for dampness.

If you find even one spot, and if the roof is old, chances are you'll need complete new roofing. Roofs wear out uniformly, and one leak usually means you'll have more.

A new roof of asphalt shingles is economical, since the colorful shingles usually can be laid right on top of the old roof, saving the cost of removing it, and retaining the insulating value of the old covering.

The wisest time to re-roof is before leaks start. You can keep a check on the condition of your roof by having it inspected periodically by a reliable roofing contractor.

How much more cheerful and attractive the U. S. mail boxes and trucks look since they've been patriotically painted in red-white-and-blue.

Lanterns, Camp Stoves Handy if Power Fails

Power failures caused by hurricanes, blizzards and other bad storms will cause relatively little inconvenience to families who have Coleman lanterns and camp stoves.

A portable camp stove will cook hot meals throughout the emergency. The light from a lantern will be equivalent to as much as that given off by a 300-watt electric bulb.

AUGUST JOHNSON
REALTOR
1704 Telegraph Road
FEderal 4-2533

FOR Best Quality CONCRETE

Phone FEderal 2-0283

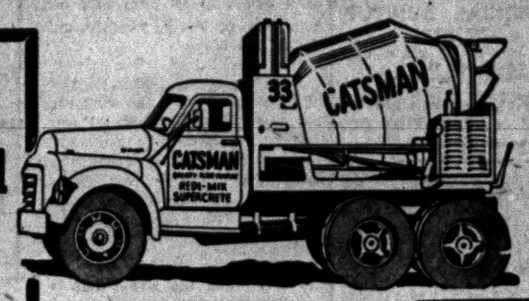

★ 2-WAY RADIOS in our trucks for FASTER DELIVERY!
★ You can depend on us for QUALITY . . . SERVICE . . . SATISFACTION!

★ Sand and Gravel ★ Quality Building Supplies ★

★ Concrete Block ★ Thoro Seal Cement Paint ★ (Gov. App.)

CATSMAN TRANSIT-MIX CONCRETE
399 S. PADDOCK ST.

SEE US FIRST
FIRST For Best Price and Quick Service
Land Contracts
Real Estate
Insurance
Trust Service
Investments
Dawson & Watson
E. J. Dawson, Hugh A. Watson
11½ N. Saginaw St.
Ph. FE 2-5420, Pontiac

Waterford Hill Estates
SELECT YOUR HOMESITE NOW!
4 Good Reasons Why You Should Buy Now!
- MANY LARGE LOTS SOME OVER 100 FT. WIDE
- GOOD DRAINAGE
- GOOD WATER
- LOW DOWN PAYMENT PAY AS LITTLE AS $20.00 A MONTH

Call Today
Herbert C. Davis
FE 5-4311

STORMCO Manufacturers of Aluminum Storm Doors and Windows
Announces the Opening of Their
NEW PONTIAC BRANCH
506 So. Saginaw St.



All Extruded Aluminum Storm Door
Factory List, $59.50
NO HIDDEN COSTS
NO EXTRA CHARGE
Our Low, Low Price
$37.66
completely installed
ONE LOW PRICES TO ALL INCLUDES
★ 1" thick with jamb
★ Hydraulic door closer
★ Storm chain
★ All hardware
★ Stainless steel hinges
★ Rattle-proof screen and glass
★ Extra heavy Alcoa Aluminum

BANK CREDIT TERMS

STORMCO CORP.
506 S. Saginaw St.
FE 5-5530 FE 5-7709

Outdoor Living Lots More Fun With Lighting

One of the first steps in lighting up a yard for outdoor living after dark is to install either permanent or adequate portable wiring.

If you're considering portable wiring until you can have a permanent system installed, remember not all rubber-covered wire is suitable for outdoor use. Be sure to choose from weatherproof cord sets designed especially for temporary outdoor use.

Outdoor lighting specialists suggest disconnecting all circuits when inserting bulbs, extending cords or working on equipment whether portable or permanent.

Permanent wiring has so many advantages in safety and convenience that many new house buyers are demanding it.

For all installations consult your local qualified electrical contractor who is familiar with outdoor wiring requirements, both permanent or temporary.

Most Families Want One Room in Paneling

Current "dream houses" often include at least one room in paneling. Nothing makes a room pleasanter or more charming — whether it's living room, playroom or den.

Paneling goes up quickly with today's ready-cut boards or plywood, and with easy-to-use wood finishes it can be tuned to modern or traditional interiors, in light or dark tones. Furniture and floors take on a rich, warm glow, too, with wax care. They can be maintained with liquid wax, and need never be rescraped and refinished.

Northern Hard Maple wood will take a high polish. It wears evenly, never shells, splinters or disintegrates from ordinary uses in any manner whatever. It is extremely durable.

No More Painting When You

INSULATE -- BEAUTIFY WITH

1 IMPROVED CAST-O-STONE 2 INSULATED CAST-ALUM

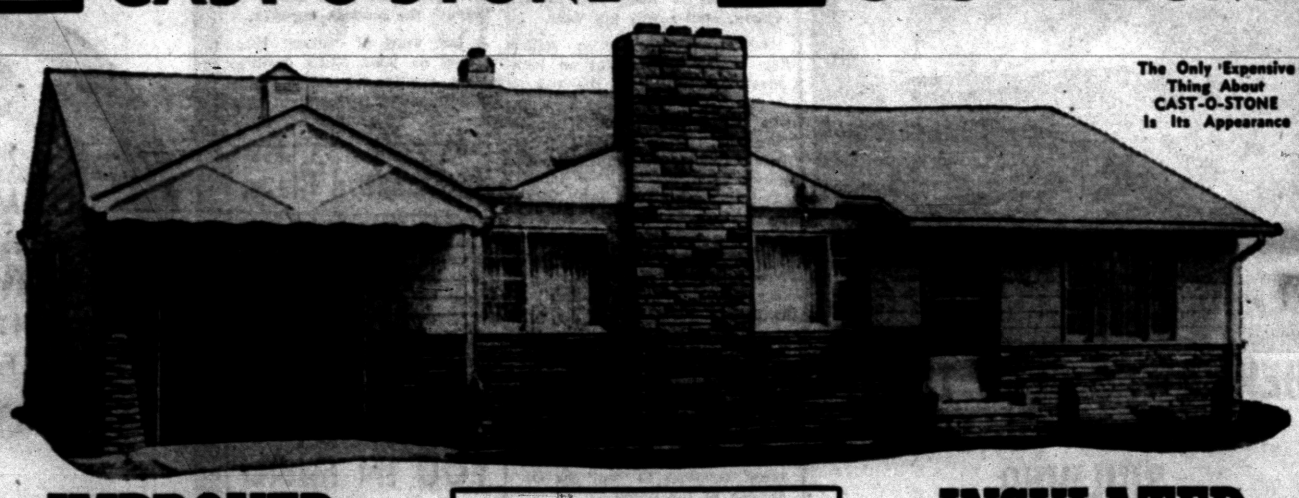

IMPROVED CAST-O-STONE

CAST-O-STONE . . . year in and year out, the best buy for your exterior walls. Your ALL stone home or a radically and beautifully re-designed CAST-O-STONE and INSULATED CAST-ALUM home makes your dreams of tomorrow a thing of reality today.

NO MORE messy and expensive paints and insulation worries . . . sit back and enjoy the pleasures and restful days of this and many summers to come . . . with CAST-O-STONE your painting worries are over forever!

Call today, let our expert designers show you a design which will fit the architectural lines of your home . . . at NO OBLIGATION OR COST!

20-YEAR GUARANTEE with Every Job

BUY WITH CONFIDENCE!
In business 21 years. Insured up to $500,000 for your protection to cover any and all accidents, and our products.

AS LOW AS $5.75 A MONTH
UP TO 5 YEARS TO PAY
ENJOY YOUR VACATION
No Money Down
FIRST PAYMENT IN OCTOBER
FREE ESTIMATES By Expert Designers

INSULATED CAST-ALUM
A SUPERIOR SIDING!

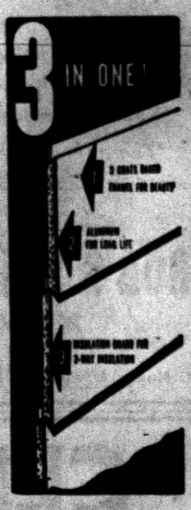

Not the ordinary hollow aluminum siding, genuine Celotex backs each CAST-ALUM panel providing extra insulation and soundproofing (no metallic sounds from wind and weather).

Three coats of enamel baked on to last for years. This long lasting finish is comparable to that on electric refrigerators.

COMPARE BEFORE YOU BUY ANY SIDING!

Mail Coupon Today
Castone Mich. Corp.
15½-17½ E. Lawrence, Pontiac, Mich.
NAME .....
ADDRESS .....
CITY .....PHONE.....

CASTONE-MICH. CORP.
Call Today for FREE Estimates—Phone FE 2-9421
15½-17½ E. LAWRENCE ST. PONTIAC, MICHIGAN

GM Employes Get 25% Discount
Plus Holden Red Stamps!
"Do-It-Yourself Heating Bargains

GENERAL MOTORS DELCO-HEAT

Perimeter Heat for AVERAGE 6-ROOM HOUSE
$549 Complete Price Including Discount
Only $4.04 Per Week

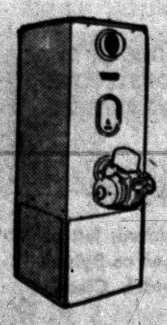

INCLUDES—
Delco 84,000 BTU Furnace
Automatic Controls
All Necessary Ducts
275 Gallon Tank
All Accessories—Layout
Installation Instructions

Pontiac's Only Heating Dealer That Gives HOLDEN RED STAMPS

● O'Brien Sells It ● Services It ● Guarantees It

NO MONEY DOWN—36 MONTHS TO PAY

O'BRIEN HEATING & SUPPLY
Authorized Oakland County Distributor
371 Voorheis Rd. Our Operator on Duty After Store Hours FE 2-2919

Grip a hammer firmly near the end of the handle, holding the nail at the desired spot with the other hand and tapping lightly (wrist action only) a few times until it has taken hold in the wood.



We Specialize in
COMMERCIAL BUILTUP ROOFING
Phone FE 2-3021 333 N. Cass
Established 1918
Get An Estimate Without Obligation!
HUGUS-MARSH
ROOFING & INSULATION CO.



Genuine Olga Pocahontas Coal comes specially prepared and sized for stokers—or in lump, egg, stove and nut sizes. Any size, you get more heat per dollar with Olga.

Call us today for out-of-this-world service.

SEE or CALL
SIBLEY
140 N. Cass Ave.
COAL & SUPPLY CO.
FE 5-8163



HERE'S THE SEAL THAT IDENTIFIES QUALITY BUILDING

When a mighty meaning also identifies the builder who is proud of his work.

Specializing in

Garages	Commercial Bldgs.
Breezeways	Concrete Work
Additions	Porch Enclosures
Attic Remodeling	Roofing
Recreation Rooms	Siding
Kitchen Remodeling	Bath Rooms

"There Is No Substitute for Experience"

Open Daily 9:00 - 5:30
Sunday 12:00 - 4:00
FINANCING UP TO 7 YEARS

BOB'S BUILDING SERVICE
207 W. MONTCALM
At the flashing white light just east of Oakland Avenue
A. Murray White FE 4-9544 Robert E. White

Metal Shelf Sets Are Adjustable

Now you can get metal shelf sets in the popular decorator colors, gray and white, as well as the conventional green. This means, of course, that greater eye-appeal has been added to an item that has long since proved its worth in utility in the home.

* * *

A leading corporation in the metal furniture field is the maker of the new "Construct-a-Shelf" sets. These sets have five adjustable shelves that can be constructed into either a single unit, like a bookcase, or into two separate units—one with three and the other with two shelves.

The shelves are adjustable as to depth and the whole unit is easily handled by one person.

In the pantry, the shelves provide storage space for canned goods, staples and other necessities. In the playroom, the shelves may be used for books or toys and in the garage they provide a handy place to keep tools and spare parts.

* * *

"Construct-A-Shelf" is made of heavy gauge steel, and weighs 30 pounds. As a single unit, the size is 36x72x12 inches. The shelves are guaranteed to be rust resistant.

Keep House Painted

Your house probably represents the biggest lifetime investment you will ever make. Protect that investment—and at the same time add beauty to your neighborhood—by keeping it well painted with good quality paint.

TO BUY OR SELL REAL ESTATE
See
JOHN KINZLER
REALTOR & BUILDER
670 W. Huron FE 4-3525



REPAIRING GUTTERS — Of all operations in soldering metal, the first is most important. The surface to be soldered should be clean and bright.

Check Those Roof Leaks to Rid of Streaks on Home

If there are leaks in your home's roof drainage system, you are no doubt aware of them. Rain water which escapes through holes in the gutters instead of taking the downspout route may have made dirty streaks down the side of the house.

Or, it may have been blown in behind siding at the eaves and caused wet spots on inside walls, or dribbled through walls into the basement.

In states where winters are severe, water dripping from gutter leaks turns to icicles during the cold months. Unable to support the added weight, gutter brackets may bend or break. The stress is likely to split the gutters at soldered seams and result in more leaks. You can nip this chain reaction in the bud by soldering that one little bitty leak now.

When you've found the hole, bare both sides of the metal with a piece of sandpaper. "Bare" means brightly shining, clean and free of rust. If care is not taken to make the metal gleam, solder will not hold.

Next, apply paste-type solder flux to the bare metal on both sides of the gutter. If the leak is very small, a drop of solder may stop it. If the hole is larger, it should be patched with a piece of the same metal the gutter is made of.

Cut the patch several inches larger than the hole and bend it to fit the contour of the gutter. Use sandpaper to clean and brighten both sides of the patch.

An operation called "tinning" is the next step.

Using a propane torch, heat the gutter around the hole just enough to melt wire solder. In contact with the hot metal, solder should "flow" out in a thin, smooth layer over the surface surrounding the hole. Use the same technique to "tin" the underside of the patch.

Now, place the patch over the hole. Holding a strip of wire solder in your left hand and torch in your right, add more solder around the edges of the patch. When this is done, heat the gutter from below. Gutter and patch will "sweat" together.

Often leaks occur at seams of gutters and at joints with downspouts. Take a few minutes to resolder them. Wire brush or sandpaper the spots, apply flux, then melt solder into the joints.

To mend a seam which has come apart completely, it's necessary to take the gutter off the house. Melt old solder off the two connecting gutter sections; sand them bright and clean on both sides.

Since the two will overlap about two inches, flux and "tin" the outside of the top section and the inside of the bottom one where they will meet. Remember that the overlap should face the direction of water flow.

After tinning, temporarily lock the two sections together with C-clamps for final soldering. Add more solder to the inside of the joint and heat from below to "sweat" the sections together.

A last word of caution: When working on your roof's drainage system, don't rest a ladder against the gutters. The stress might damage their supporting brackets.

Indoor Video Antenna Has No 'Rabbit Ears'

For TV viewers who regard "rabbit ear" antennas as necessary but unsightly evils, here is welcome news. The Channel Master Corporation, world's largest manufacturer of television antennas, has introduced a new indoor antenna, the "Showman," a compact unit only 19 inches across and 6 inches high.

The new antenna has no long rods "poking" into the room, and it blends neatly and attractively into any decorating scheme. Comes in colors to match any decor. Equipped with a control knob numbered to correspond to all VHF channels (2-13). Tuning is convenient, as the antenna's tuning knob is merely turned to the same channel as the set.

Hy Standard Bldrs.
19469 James Couzens
Detroit

Retired Couples

See this new home, with plenty of living space, and designed with

YOU IN MIND

Features include: 24x13 Living-Dining Area, 2 big Bedrooms, Youngstown Kitchen, Large cross ventilation, Full Bath, Picture Window, Wood Sliding Windows for better insulation, large trees, insulation in ceilings and sidewalls.

TOTAL PRICE ONLY
$7400
INCLUDES LOT

Located in Oakland County's lake country. Over 5 lakes within a 1-mile radius. Close to shopping facilities, and Catholic and Protestant churches. We will help you arrange financing.

DIRECTIONS: One Mile North of Union Lake Village on Union Lake Rd., turn west on Hutchins Rd. to Model. Clearly marked.

Johnson Construction
CALL EM 3-3977 or MI 4-0328

MORE MUCH MORE FOR YOUR MONEY
PRECISION CUT HOMES SAVES YOU MONEY TIME AND MATERIAL WASTE

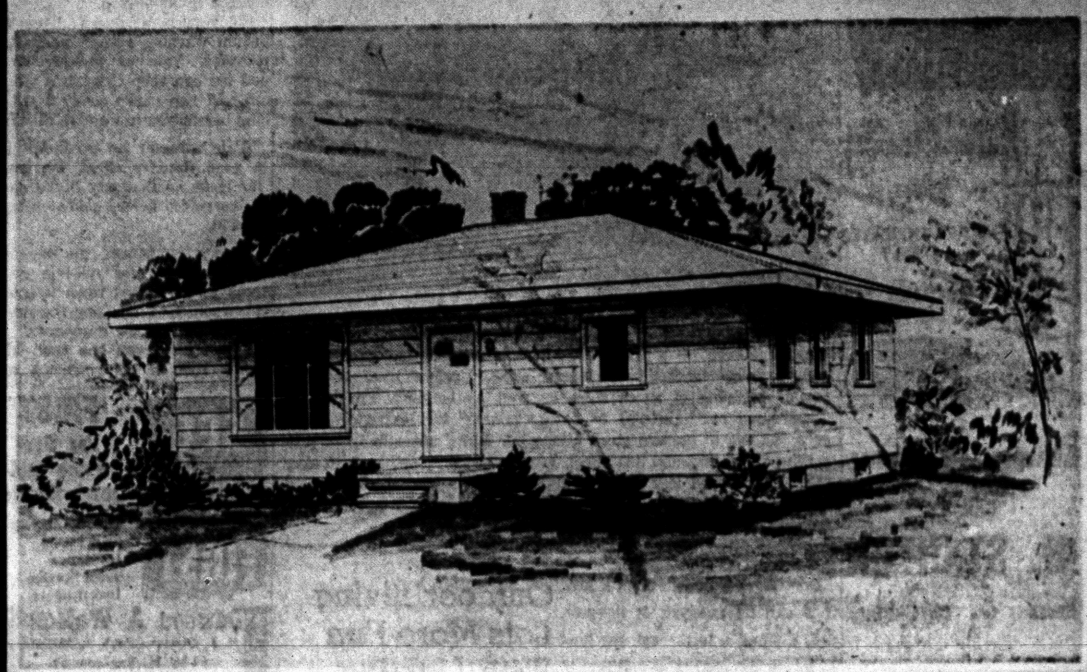

...with LAKE PRIVILEGES on Lotus, Maceday, and Lester Lakes!

NOW you can have a QUALITY HOME built to surpass all building codes . . . at a price so low it's nearly unbelievable!

Builders! Home Seekers!

LIVING PLANNED BY TOP ARCHITECTS
FASHIONED TO FIT YOUR REQUIREMENTS

See THE HOME THAT G-R-O-W-S WITH YOUR FAMILY

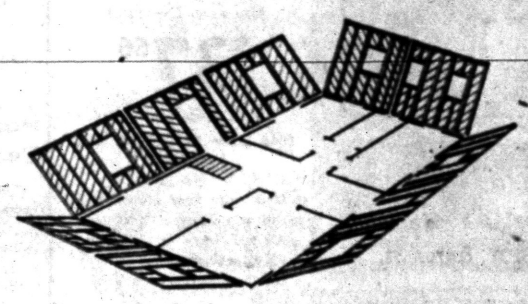

AS EXACTING AS CABINET WORK

SURPASSES ALL BUILDING CODES IN THIS AREA

COMPARE THE STURDY CONSTRUCTION

★ 2"x10" Floor Joist with Solid Floor Bridging
★ 1x6 Sheeting on 45 Degree Angle
★ Cross Ventilation in All Rooms
★ Drop Ceiling in Bath
★ Plenty of Closet Space
★ 2-Ft. to 4-Ft. Overhang, Forming Awning Effect
★ Attic Air Vents on 4 Sides

READ WHAT THESE BUILDING INSPECTORS SAY:

EMIL GRESCHOW
Building Inspector for Waterford Township:
"These houses in many important respects exceed the rigid requirements of our building code."

CARL ALT
Building Inspector for the City of Pontiac:
"I am convinced that structurally due to the doubling of the members that it is stronger than a structure built conventionally."

2 or 3 BEDROOM STARTER HOMES

Built on Our Lot or on Yours

On Your Foundation AS LOW AS $1.99 Per Sq. Ft.

WIDE SURVEY SHOWS THIS HOME TO BE ONE OF THE MOST OUTSTANDING, STRONGEST CONSTRUCTED HOMES BEING BUILT IN THIS ENTIRE AREA TODAY . . . when you see it, you'll agree!

DIRECTIONS TO MODEL HOME:
Out Dixie Highway (or Airport Road) to Waterford; left on Andersonville Road 1 mile to Windiate Drive. Left on Sylvan to Cloverton; turn right on Cloverton to model. Clearly marked, you can't miss it!

Drive Out Today . . . You'll Be Glad You Did!

MAHAN REALTY CO.
Exclusive Distributor for
SECTIONAL HOUSING MFG. CO.
1075 West Huron St. Telephone FEderal 2-0263

CLEARANCE SALE
ODD LOTS—NON-STOCK ITEMS

½ Off ALL WINDOWS In Stock Including PICTURE WINDOWS

ASBESTOS SIDING
$7.00 per BUNDLE
2 and 3 Sq. Lots
Many Colors

STORM SASH 5/4" Wood

POULTRY HOUSE with Windows & Frames

Grecco PLASTER AGREGATE

GARAGE DOOR

TRANSLUCENT PANELS
Plastic—Corrugated

ASPHALT SHAKE SIDING

Steel SINK W/DOUBLE COMPARTMENT

Steel SINK 42"x54" 22x22 LAUNDRY TUBS With Stand

Steel KITCHEN CABINETS Famous Make

MANY OTHER ITEMS TOO NUMEROUS TO LIST. COME IN AND LOOK AROUND, IF YOU SEE SOMETHING YOU NEED, MAKE US AN OFFER.

BURKE LUMBER COMPANY
"Where the Home Begins"
4495 Dixie Hwy. Drayton Plains
OR 3-1211

REFRIGERATION SERVICE
All Types—All Makes
Commerical and Residential
DAY OR NIGHT SERVICE
Authorized
Kelvinator Sales & Service
MASON REFRIGERATION
FE 2-6400
1302 W. Huron St.

New Summer Furniture Washes With Soap, Water

NEW YORK—Summer furniture—like any of the hardy perennials in your garden—will be bright and fresh as ever next year if you give it a little simple care before bedding it down for the winter.

"One of the beauties of most summer furniture today is that it is made for soap and water care," advises Alfred J. Siesel, executive secretary of the National Association of Summer Furniture Manufacturers, a group that includes some of the nation's leading furniture makers.

Whether you intend to store garden or patio furniture or convert it to the "hothouse" variety by using it indoors, the same rules for prolonging its life apply, Mr. Siesel points out.

A quick warm-water sudsing with a sponge, followed by rinsing with clear water, is sufficient for most pieces, whether frames are wood, rattan, aluminum, steel or wrought iron. Where dirt is deeply ingrained, heavier suds—made from the same mild soap—and scrubbing with a stiff brush will do the trick. Work outdoors in bright sunlight, if possible, to hasten the drying process.

If you're storing the pieces instead of using them elsewhere, the dryest possible place should be selected, Mr. Siesel adds.

Based on advice from manufacturers, Mr. Siesel suggests the following specific rules for each type of summer furniture:

Aluminum: Plastic tapes or backs that have stretched, cracked or faded can be replaced at the grommet points with fabric purchased by the yard. To remove scratches on aluminum, rub fine steel wool over the surface.

Rattan: Parts of rattan furniture are joined by either rattan peel or plastic binding. Where binding has cracked with age, rejoin the split parts with small brass tacks, or replace the old binding with new. New binding must be wetted first, so that it can be stretched before it is put on. It contracts in drying. For general cleaning of rattan, wicker or reed, a stiff brush or vacuum cleaner is best. Scuff marks can be removed from rattan by first sanding, then applying clear varnish.

Steel: Rust spots may develop when rust-resistant paints crack with time. Sand off these spots, then touch them up with a good outdoor furniture paint resistant to moisture and sunlight. If a complete repaint job is necessary, spraying is best. If painting is not needed, wash with a soft sponge rather than a stiff brush.

Wood: Eventually, wood will weather, but a coating of clear varnish once or twice a year, after sudsing, greatly increases its life.

Realtors were well represented at the national convention of both major political parties. Forty-two Realtors were delegates or alternates to the Democratic convention, and the same number to the Republican conclave.

REAL ESTATE—INSURANCE
Residential—Business Home—Contents
Farms—Investments Burglary—Liability—Auto
Take Advantage of Over 30 Years of Experience. Chances Are We Have Served Your Neighbor. Let Us Serve You!
JOHN K. IRWIN
REALTOR
REAL ESTATE SINCE 1925 INSURANCE
313 W. Huron FE 2-4031

LOWRIE'S FALL SALE!
Step Ladders ..... Ft. 80c
¾" Thick Screen Doors ..... Ea. $8.25
Extension Ladders ..... Ft. 90c
Striated Fir Weldtex Paneling ... Sq. Ft. 27c
Cedar Closet Lining ..... Sq. Ft. 24c
Garden Tools ..... 50% Off
White House Paint ..... Gal. $4.75
(Fume Resistant)
WOOD COMBINATION DOORS, ALUMINUM SCREEN WIRE $15.95
DON HICKS, Manager WILLIAM MORRIS, Sales
ALBERT B. LOWRIE LUMBER CO.
1441 Baldwin Ave. FE 2-9104

For Sale—Auto Wash
Finest and busiest car wash in the entire Pontiac area. All modern equipment. Grossed $60,000 last year. 30 x 105 lot, building included. Top corner location. Truly an outstanding business opportuntiy, and only $25,000 down.
"The Bird to See . . ."
realtor ward e. partridge
1050 W. Huron St. Ph. FE 4-3581

WHEN YOU HEAT with Gas
ACCEPT NOTHING BUT Janitrol HEATING EQUIPMENT
THERE'S NOTHING FINER BUILT!
Otto A. Trzos
3101 Orchard Lake Rd.
KEEGO HARBOR
FE 2-0278
Eves & Sun. CALL MA 6-6247

Take 155 Wks. to Pay
LENNOX WARM AIR HEATING
Kast Heating
463 S. Saginaw
FE 5-9259

G & M BILT GARAGES
NOT JUST ANOTHER NAME
BUT A COMPANY OF PROVEN ABILITY FOR THE PAST 15 YEARS!
SEE US or CALL US
2260 Dixie Hwy., N. of Telegraph Phone FE 2-1211

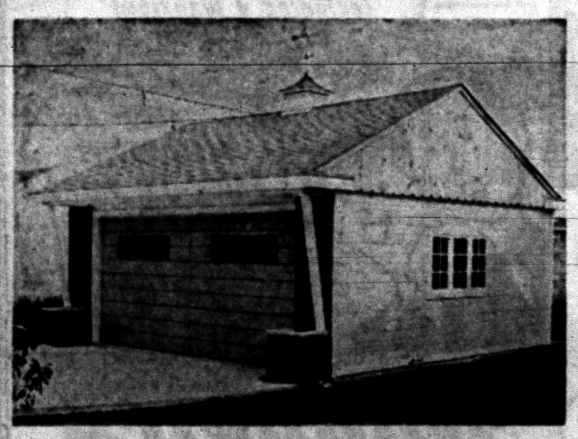

BEFORE YOU BUY
Get our prices—compare our quality. Let us prove that we build the finest 1½ and 2-car styles at prices you can afford. HUNDREDS OF SATISFIED CUSTOMERS ARE OUR BEST RECOMMENDATION.
5 Years to Pay
DO YOU NEED
GARAGES — BREEZEWAYS — DRIVEWAYS — ADDITIONS
ATTICS — REMODELING — ROOFING — SIDING —
STORM WINDOWS—KITCHEN CABINETS—RECREATION
ROOMS — CONCRETE WORK — HOUSE RAISING —
EAVESTROUGHING — ELECTRICAL WORK — PORCH
ENCLOSURE — INSULATION. LOOK FOR US ON PAGE 128 IN YOUR YELLOW PAGES

Year 'round protection!
STORM DOORS & WINDOWS
See Us Today and Let Us Show You Our Complete Line of Corbin Self Storing Storm Windows and Screens



MAKE A BEDROOM IN YOUR ATTIC
..OR A GAME ROOM IN YOUR BASEMENT
If you're cramped for room, you can fix up two spare rooms fast. Make a smart, modern rumpus room in the basement—an extra bedroom in the attic. You'll be surprised at the low cost, and these rooms will be cooler in the summer and warmer in the winter. See us for complete details.
FREE! Estimates Without Obligations!
OPEN SUNDAY 12 to 4
G & M CONSTRUCTION CO.
2260 Dixie Hwy., North of Telegraph FE 2-1211

ROUTE OF JAMES COUZENS HIGHWAY EXTENSION
only 70 fortunate families will live in
MAGNIFICENT
MT. ROYAL
Superb homes in an area of hills, lakes and trees
. . . yet just 45 minutes from downtown Detroit
via Expressway and James Couzens Highway
This picturesque setting with lovely Commerce Lake in the foreground is the location of Bert L. Smokler's newest suburban home development . . . magnificent MOUNT ROYAL. Upon completion of the Lodge Expressway and the James Couzens Highway Extension, you can drive to this unspoiled beauty spot in just 45 minutes from downtown Detroit. Modern schools are available—elementary, junior high, and high—on full-day sessions. Area located in St. Williams Parish. * * * Come out this weekend: See magnificent MOUNT ROYAL, where you and your family can enjoy summer vacation living the year 'round.
on estate-size lots . . . from
$14,500



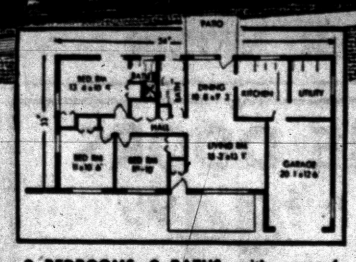

3 BEDROOMS, 2 BATHS, with covered front porch, spacious rear patio, full separate dining room, attached garage . . . from $15,800.

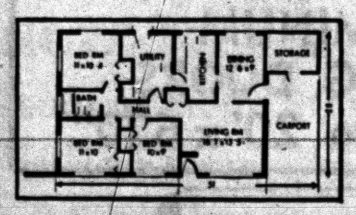

3 BEDROOMS, 1 BATH, with full separate dining room, big utility room, and room-size storage area adjoining carport . . . from $14,500.

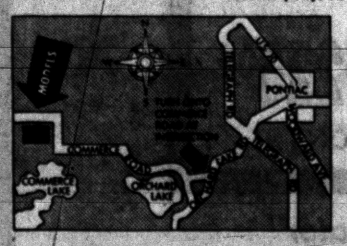

MODELS OPEN DAILY and SUNDAY
10 A. M. to 9 P. M. From Pontiac, drive out Orchard Lake Road to Commerce Road. Turn right on Commerce Road and drive to Commerce Lake. Watch for signs.
Spacious living inside, too . . . with 3 bedrooms, 2 baths, full separate dining room, and attached garage
The homes in Mount Royal are designed for roomy comfort and pleasant entertaining.
The King's Crest, illustrated above, has a full separate dining room with French doors opening onto a spacious patio in the rear. A covered front porch adjoins the attached garage and shades the wide Picture Window in the living room. There are two full baths, one serving the Master Bedroom.
The Coronet is a popular 3 bedroom model with carport. It, too, has a full separate dining room, big utility room, and a room-size storage area adjoining the carport. Both homes are of brick construction, with over 1,100 square feet of living area. Both homes have many "look ahead" features we can't begin to describe. You must see them for yourself. Don't delay!
Trade in your present house
We'll handle all details, get you top dollar on today's market.
VETS: ONLY $725 DOWN—UP TO 30 YR. MORTGAGES AVAILABLE
Civilians: Attractive terms available
MODEL PHONE: EMpire 3-9123
Bert L. Smokler & Co.
1200 Penobscot Building
Detroit 26, Michigan
BILDOR

About 30 million Americans buy flower seeds every year.

Custom Installations for
KITCHENS, CABINETS
FLOOR & WALL TILE
STORM SASH & SCREENS
COUNTER TOPS and
Other Home Improvements
Call for Free Estimate
Carl Shell & Sons
4985 Dixie Hwy., Drayton
Phone OR 3-5043

Redwood Panels Used

Redwood-paneled lounge cars are a feature of trains operated by the Union Pacific Railroad. The paneling creates a restful atmosphere for passengers who seek relief from the glaring metals of modern streamliners.

Test Via White Blotter

Use a white blotter as a test next time you're trying to determine a particular shade of wall paint color. The blotter absorbs the paint, instantly giving you the same shade it will appear when dry.

COMPLETE Realty SERVICE
ROY ANNETT, Inc.
Realtors
28 E. Huron St. Ph. FE 3-7193



IN COMMERCE — This weekend sees the opening of the Mt. Royal Subdivision in Commerce. The model shown above is known as "The King's Crest." This brick home is a three-bedroom, two-bath model with covered front porch, spacious rear patio, full separate dining room and attached garage. It is 54 feet long with over 1,100 square feet of living area. The price is $15,800. There is another model in the subdivision selling for $14,500. These homes are open for inspection daily and Sunday from 10 a. m. to 9 p. m. Bert Smokler of Detroit is handling the sales. Drive out Commerce road to the village of Commerce and follow the blacktop to the models.

Gals Pick the Colors

Seventy-two per cent of the paint used to bring color to the interior of homes is selected by the mother or daughter of the family. Father and son are way down the line with 18.7 per cent. The landlord and painting contractor account for the remaining 9.3 per cent.

A coat of wax on painted shelves will prevent oilcloth or shelf paper from sticking to the wood.

Look!
All Types of
Repair Work for the Home
IT COSTS NO MORE with a contractor's guarantee!
No Job Too Big
No Job Too Small
FREE Estimates—FHA Terms
INSULATION means COOLER homes
ROOFING
SIDING
ASBESTOS
ALUMINUM
INSULATED
AMBASSADOR INSULATION
Be Wise . . . Economize . . . With Pontiac's Oldest Insulation Co.
483 Elizabeth Lake Road FE 5-8405

Anchor FENCE
PROTECTS CHILDREN, PETS AND PROPERTY
. . . adds beauty to your grounds!
For complete, *permanent* all round protection, insist on Anchor Fence. Requires no annual painting — is zinc coated after weaving, not before. Call for FREE estimate.
FE 5-7471
NO DOWN PAYMENT | 1st PAYMENT In NOVEMBER | 36 MONTHS TO PAY

Mt. Royal Units Open Today

National Home Week sees the opening of a new subdivision west of Pontiac in the village of Commerce. Seventy homes, selling at $14,500 and $15,800, are planned for the first section of the Mt. Royal subdivision.

* * *

The three-bedroom homes are located near Commerce Lake. Blacktop roads, curbs, storm sewers and excellent drainage are provided. Schools are nearby—the Walled Lake system.

One of the advantages of Mt. Royal stressed by the developers is its strategic location. It is situated just a stone's throw from the route of the James Couzens (Northwestern) Highway Extension.

When this is completed—and the Lodge Expressway connected to it—residents can drive to Mt. Royal from downtown Detroit in just 45 minutes. It is about 25-30 minutes to Pontiac, via Commerce and Orchard Lake roads.

* * *

Bert L. Smokler & Company of Detroit is offering a "prevue" Saturday and Sunday. The homes will then be open for inspection daily and Sunday from 10 a.m. to 9 p.m. Drive out Commerce road, through the village of Commerce, following the blacktop road to the models.

Paint Glamorizes Hotel

It took 150 painters, and cost $250,000, to apply the 13,000 gallons of paint and lacquer used to decorate the luxurious new $17,000,000 Beverly Hilton Hotel in Beverly Hills, Calif. More than 1,000,000 square feet of exterior and interior surfaces were painted —with glamor and protection.

The slow growth of the Northern Hard Maple tree packs the wood tightly and gives it a tough fiber and close-tight grain, making it strong and hard. The botanical name is Acer Saccharum.



OLD-TIME WEATHERVANES: This Indian weathervane design dates from Colonial times. The 16-inch figure is cut out of wood and painted in true Indian colors. Pattern 241 gives tracing designs for this figure, also a crowing cock and the direction letters. Method of mounting is clearly shown. The pattern will be mailed for 25c. It is included in the Windmill and Weathervane Packet which contains five patterns for $1. Pontiac Press, Pattern Dept., Bedford Hills, New York.

Tests of Old House Prove Endurance

Recent studies by the Forest Products Laboratory of the U. S. Forest Service confirm what lumbermen have known for years—that age does not affect the str of wood. Typical of the way wood endures is the case of the historic Octagon Building in Washington, D. C., built in 1798.

Floor joists of the building, which served as President Madison's residence after the White House was burned in the War of 1812, were examined recently and subjected to mechanical tests.

There was no evidence of decay or other deterioration and the joists were judged to be as strong as strong as when they were installed more than 150 years ago. Since 1899, the building has been occupied by men who know the value of a durable construction material—the American Institute of Architects.

Total U.S. accident toll in 1955 amounted to 92 million.

Grains Enliven Wood

Grain patterns are to wood what prints are to fabrics. The many different species suitable for paneling, built-ins, furniture and flooring offer the homemaker an almost endless choice of texture, grain and color combinations. Such character markings as knots and bird pecks give paneling a personality and make a room seem more alive and interesting.

Bermuda, British colony, was founded in 1612.

Fix Your Home Now!
CONCRETE STEPS
Ornamental Iron



● No Sections to Be Forced Apart by Frost or Settling
CHECK THESE FEATURES:
● Permanent Beauty—Rugged Durability
● FHA Specifications
● Strong Reinforced Casting
● Avoid Messy Installation
Safety Tread Reduces Slipping
UP TO 42 SQ. FT. OF PORCH SPACE
Free Estimates — We Deliver Anywhere
CONCRETE STEP CO.
5380 Dixie Highway OR 3-7715

BATEMAN-KAMPSEN REALTY CO.
TO BUY OR SELL
LAND CONTRACTS
Ask for TOM BATEMAN
FE 4-0528
IT PLEASES US TO PLEASE YOU

costs little
lasts longer
Flexalum aluminum awnings
make your home cooler on the inside . . . smarter on the outside!
ONLY FLEXALUM provides all these exclusive features:
• PERMANENT FINISH
• COMPLETE VENTILATION
• WEATHER PROTECTION
• GLARE-FREE "HALO" LIGHT
for FREE Estimate without obligation Call FE 5-2102
Liberal terms—FHA approved
—Take 3 years to pay
L & V AWNING CO.
163 W. MONTCALM

B & F Plumbing, Heating Co.
371 Auburn
Days, FE 8-3647 Nights, FE 5-7842
FREE ESTIMATES
REPAIRING
REPLACING
REMODELING
NEW INSTALLATIONS
LICENSED MASTER PLUMBER

"Pontiac Headquarters for Aluminum Doors"
OPEN SUNDAY 11:00 to 5:00 P.M. Alwindo Co.
NOW IS THE TIME TO PREPARE FOR ALL YOUR FALL and WINTER NEEDS
A DELUXE DOOR
Full 1" thick. Full weatherstripped — engineered to perfection.
$39.50
JALOUSIE DOORS
$64.95 To $84.95
FOR PORCH or BREEZEWAYS
ALUMINUM ROLLING DOORS
6' x 6'10" to 20' x 6'10"
Outstanding Door and Window Specials!
10 — Any Size — Double Hung Self Storing Comb. Windows. 2 — Any Size — 1" Weatherstripped Doors. 1 — Door Grille With Your Initial. 1 Door Grille to Protect Rear Door.
Reg. Value $339.90
ONLY $225.00
NO MONEY DOWN — $7.25 PER MONTH!
"Pontiac's Peterson Window Dealer"
Alwindo Co.
1702 S. Telegraph (in August Johnson Block) FE 5-3728

WOW! LOOK—A HOME WITH A FULL BASEMENT
ABOUT THE ONLY HOME ANYWHERE AROUND WITH A FULL BASEMENT AT SUCH A LOW, LOW PRICE
ONLY $12,900
Including a luxurious 100' x 150' lot
ALSO 3-BEDROOMS BRICK—1½ BATHS AND LOADS OF OTHER LUXURY FEATURES
HONEY—LOOK AT THESE EASY TERMS!
VETS
ONLY $260 DOWN plus costs
monthly payments $78
FHA
ONLY $1,700 DOWN plus costs
monthly payments $76
30-YEAR MORTGAGES
Furnished by—United Outfitting—Bigtown
Fabrics by—Calico Corners
GOODRICH FARM HOMES
With the Generous GOODRICH SECURITY PLAN
If you are laid off your job, we will make payments. Only the builder loses—not you! Good for 6 months after closing.
Wilshire Construction Co.
MODEL
ROSE-HILL REALTY CO.
19470 GRAND RIVER KE 2-9060

CALL US FOR
Farms - Lots - Lake Front
City - Suburban Properties
HOME MART REALTY
1062 W Huron St. FE 5-0497

FOR SALE
Prime Investment
Downtown Property
Annual Gross Income
$8910.00
Leased to July 1, 1961
For Particulars Call
Wm. H. Knudsén,
FE 4-4516 Realtor

Beautiful! Economical! Everlasting!
New York SLATE
CAN BE USED FOR: Walks, patios and terraces, stepping stones, floors, entrance halls, fireplaces, bathrooms, sun porches, laundries, and basements. Nothing is more beautiful than natural stone in colors created by Mother Nature!
MINGLED COLORS 25c to 45c Per Sq. Ft.
RED SLATE 45c to 75c Per Sq. Ft.
All Stock Approximately ¾" Thick
PONTIAC CUT STONE
M-59 (½ Mi. West of Airport) Ph. OR 3-1594

DRAYTON DISTRIBUTORS
Wholesale Only
Sales Help or Dealer Inquiries Invited
Glass Tub & Shower Enclosures
Glass Sliding Doors
4701 Dixie Hwy., Drayton Plains
ORlando 3-1224

'Extra Skin' Provided

There's a cream on the market that you can rub on your hands, arms and face before you start to paint, do the gardening or car repairs, or wax the floors. When the job is finished, the grit-and-grime wash away with plain soap and water. The cream acts as an extra skin and does away with harsh detergents that may irritate your skin. Ask for it at the hardware store.

Keep Tongue Side Up

When installing tongue and groove siding on a house, keep the tongue side up. This will keep rain water from getting in the groove.

Do's and Don'ts for Cutting Plate Glass

DO . . . lubricate the wheel of the glass cutter witha household oil and wipe the glass clean with a lintless rag.

DO . . . rest the glass on several layers of newspapers placed on a flat surface and use a wooden

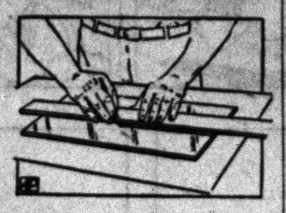

yardstick as a cutting guide, ampening one side of it to hold it to the glass without slipping.

DO . . . hold the cutetr between the first and second fingers, with the thumb on the under side of the handle and draw the cutter towards you along the edge of the yardstick gently but firmly.

DO . . . make the cut in one continuous stroke, not stopping until the cutter slides right off the edge of the glass.

DO . . . break the glass by holding it firmly on opposite sides of the cut line and then snapping it with a quick, bending motion away from the cut.

DON'T . . . make the common mistake of holding the cutter at an angle; it should be held in an upright position while drawing it across the glass.

DON'T . . . allow a period of time to elapse between the cut and the break; the glass will break more cleanly if you do it immediately after making the cut.

DON'T . . . neglect the use of the tiny slots on the cutter for breaking a very narrow strip of glass from a large piece.

Color Revival Likely

An early American color revival—eventually to be known as Jamestown colors—is predicted for the 1957 celebration of the 350th anniversary of the first permanent English settlement in the New World at Jamestown in 1607. The Jamestown Festival of 1957 is sure to be inspirational to such members of the color world as paint manufacturers, men and women's fashions, and the automobile industry.

Why Not Light Up Outdoor Umbrella?

If you're lucky enough to own a sun umbrella, why not light it for additional hours of after dark enjoyment.

* * *

Most household handymen can rig up this gay lighting effect in just a few minutes. Simply attach a decorative lamp or even a reflector bulb in a clamp-on-holder to the shaft of the umbrella.

Be sure your light is atatched to the umbrella in an upward position, so that light is reflected softly on the table.

Lighting specialists remind you that weatherproof cords and sockets are recommended for all outdoor lighting.

For a nighttime sunshine glow inside your umbrella, use a 60-watt bulb or a 100-watt yellow lamp in decorative units. For reflector bulbs, you'll find tints of warm appearance to foods and people.

Underground Sprinklers

Sounds optimistic but it probably will not rain forever. In the meantime the ground is softened up, making it easy to install underground sprinklers.

See the remarkable pop-up sprinkler that will cover 1900 sq. ft. Also, a larger size that will cover 3200 sq. ft.

We will show you how simple it is to install it. Cost of materials, including automatic drain valve, as low as $18.00.

Mixer Park, Inc.
245 Elizabeth Lake Ave.
Pontiac 18, Michigan
Phone FE 5-8780

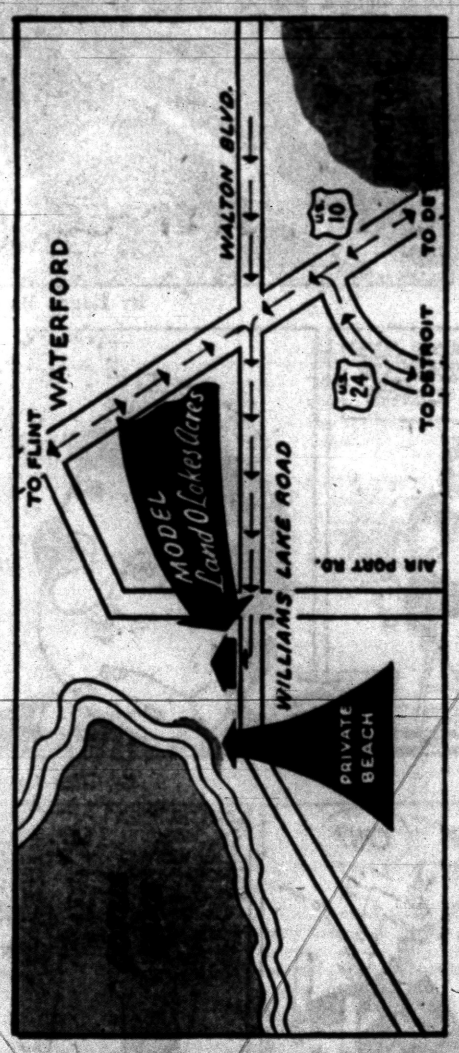

TEAR OUT THE MAP — YOU DON'T WANT TO MISS THIS — IT'S DIFFERENT!

SURPRISE!

NO PICTURE OF A HOUSE BECAUSE THE

Lakeview '57

MUST BE SEEN IN IT'S "LAND O' LAKES" ACRES FENCED-IN SETTING—IN WATERFORD — TO BE FULLY APPRECIATED...

You'll find it a real surprise with

- 80' Wide Lots
- Winding Streets
- Full Basement (Just Waiting for a Recreation Room)
- Paved Patio and Landscaping Making an Outdoor Living Room
- Attractive Brick Construction
- Three Roomy Bedrooms
- Private Beach Facilities on Lotus Lake
- Commuter Train Service to Pontiac and Detroit Just a "Walk-Away"
- Adjacent to Schools and Churches
- DAVID KAY Construction Features and Guarantee

(And the model's beautifully furnished by Drayton Home Furnishings—4479 Dixie Hwy., Drayton Plains)

WITH JUST $800 DOWN TO VETERANS
$2,500 DOWN FHA

BIGGEST SURPRISE OF ALL—
SO MUCH FOR SO LITTLE

$14,800

Landscaping, Patio, Barbecue Pit, Playground Equipment and Furnishings for Display Purposes Only. Not Included in Price.

MODEL OPEN TEN TO NINE DAILY INCLUDING SUNDAYS

MEADOWBROOK REALTY CO.
10051 Southfield — VE 7-1948

NEVER BEFORE...
SO MUCH HOUSE FOR YOUR MONEY!





NOWHERE ELSE can you find a home with ALL these features on an 80'x140' lot for only $10.57 per sq. foot

NEVER, NO NEVER BEFORE . . . have you been able to buy a home like this in Michigan with all these luxury features at such a fantastically low price. See it this weekend for the surprise of your life! But you'd better hurry . . . there are only 60 and they won't last long!

- ALUMINUM SLIDING WINDOWS
- AMERICAN BEAUTY BUILT-IN KITCHEN CABINETS
- 'REDDY-WIRED' FOR ALL APPLIANCES
- CIRCUIT BREAKERS—NO FUSES NEEDED
- KITCHEN VENT FAN
- CITY WATER—STORM SEWERS
- PAVED STREETS WITH CURBS
- LARGE OVERHANGING ROOF
- BENDIX WASHER—DRYER OPTIONAL

Your entire family will enjoy the convenience of this perfect location. Close to public schools and Lady of The Lakes Church and School. And imagine, your own private beach—for the exclusive use of Lotus Lake Subdivision residents.

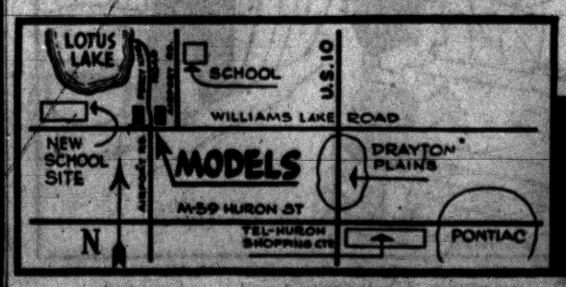

Models Open 12-9 Daily and Sunday

ROSE-HILL REALTY CO.
19470 GRAND RIVER • KE 2-9060

Elvis Stays in Hollywood for the Ed Sullivan Show

By JACK O'BRIAN

NEW YORK (INS)—Elvis Presley will do his Sunday Sullivan show from Hollywood, all by his shaky ol' self. Charles Laughton, the Vagabonds, etc., will air their stuff from New York. . .

ABS — TV's fervent promise in its coverage tonight of the Atlantic City beauty finals: "More girls, less talk." Good boys . . .

Despite all the fine critical noise made by Phil Silvers' CBS series, it did not even make the top 25 Trendex list of '55-'56 season-long winners.

Summer's really gone—CBS-TV airs the Colts-Eagles pro grid game Sunday . . .

Martha Rountree's "Press Conference" display of a dictator Nasser) via film didn't make much news, but it was a fascinating clinical study of a bristling ego trying to hold itself in diplomatic rein . . .

40 CAMERAS, 60 STARS

NBC-TV's "Wide, Wide, World" spectacular showing all sorts of Hollywood luxury, stars, glories, etc., will have 42 cameras and 60 stars . . .

Last night's Schlitz Playhouse drama, "The Press Agent," by Fred Shevin, may become a series for Jack Carson, its star. . .

Peter Lind Hayes does a masterful morning job as Godfrey's fill-in but we wish Pete wouldn't copy Arthur's endless showing-off of planes, blooded horses, swimming pools, hotels and other star-bracket lavishness . . .

"Kukla, Fran and Ollie" are back, enchanting as ever, of course . . .The show has won more than 60 awards, rates all the rest . . .

They sure waste precious quiz time with innocuous interview small talk on "The $64,000 Challenge" . . .

RCA President Frank Folsom has had a wonderful week: His 39th wedding anniversary and his 21st grandchild . . .

Pre-Hung Panel Doors Save Time and Money

Whn a builder saves time on the job, he saves cash and can give you a better home for less. For this reason, many builders are installing pre-hung panel door units of ponderosa pine in their new homes.

The doors, complete with frame and hardward, go in place in minutes. Complete window units of ponderosa pine, with frame and sash factory-made to fit each other, are another time and money saver.

DONALD DUCK — By Walt Disney

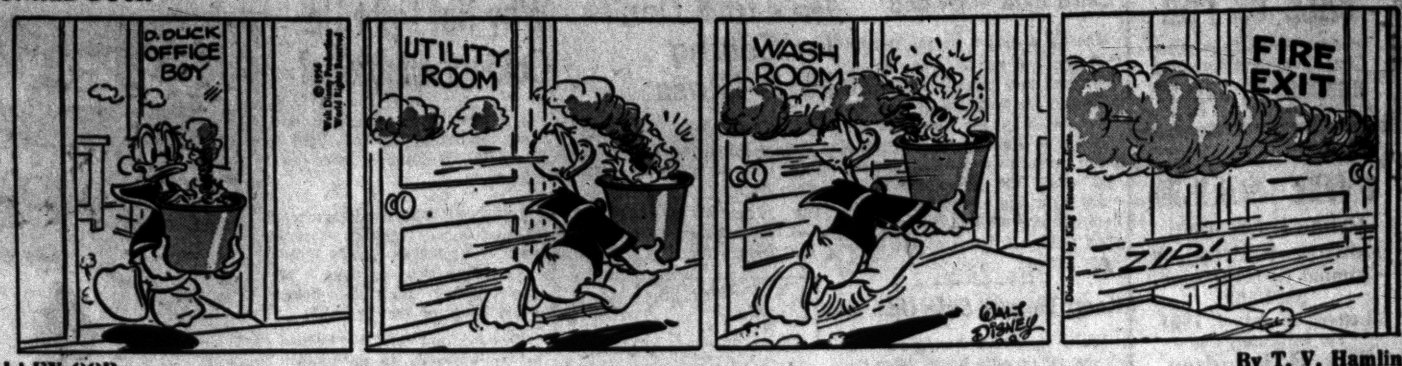

ALLEY OOP — By T. V. Hamlin

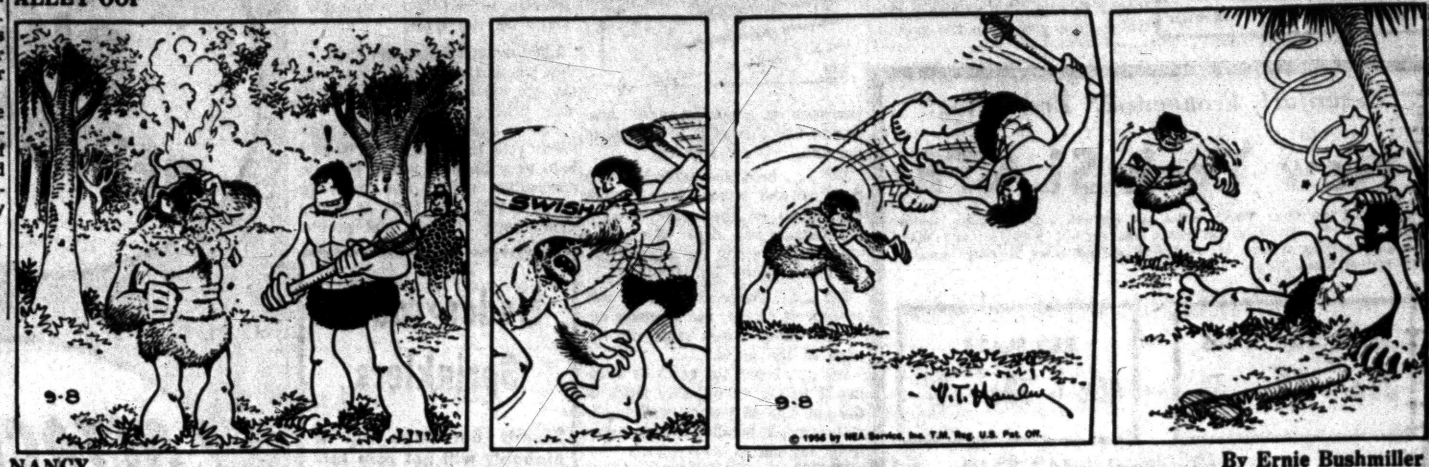

NANCY — By Ernie Bushmiller



BOARDING HOUSE



OUT OUR WAY



CAPTAIN EASY — By Leslie Turner



BOOTS AND HER BUDDIES — By Edgar Martin



MORTY MEEKLE — By Dick Cavalli

DIXIE DUGAN — By McEvoy and Strieber



THE GIRLS — by Franklin Folger



"Not in MY deep-freeze."



"Mother's in the tub, Mister Gaston . . . come on in."

GRANDMA — By Charles Kuhn



HALF ACRE CASTLE — John Morris



Call Tuesday Meeting on Consolidation

Parents Invited to Ask Questions

Voting on 12 District Union in Three Places Sept. 13

OXFORD The proposed consolidation of twelve area school districts and the three ballots involved will be the subject under discussion when the Daniel Axford PTA meets at 8 p.m. Tuesday in the grade school gym for its first meeting of the new year.

The regular meeting date has been advanced one week to precede the consolidation election which takes place Thursday.

R. A. Ambrose, superintendent of Oxford schools will explain the proposals. All parents in the area affected are urged to come with any questions they might have. Ambrose will be presented by John Ray, new president of the organization.

Voting on the consolidation will take place on Thursday, Sept. 13.

* * *

Oxford District No. 5 will vote at the high school auditorium. Rock Valley, Thomas, Oakwood and East and West Travis will vote at the Oakwood School. Rowland Hall in Leonard is the polling place for the other districts.



CHAMP AND A WOULD-BE—Two contenders at the Los Angeles County Fair team up for a photo. The lambie-pie is 19-year-old Virginia Rodgers, of San Gabriel, Calif., who seeks the title of queen of the fete. She's showing off straw-hatted Champion Corbie, year-old Southdown ram of many blue ribbons, competing in the livestock exhibit.

County Enrollments Increase With Class Space Still Short

Sizable increases in school population in towns surrounding Pontiac is indicated by tallies as schools opened this week and some school officials still face snags in providing classroom space.

Catholic schools showed enrollment total raises in the area, and consolidation of schools caused increases in rural areas.

Lake Orion

Classroom space is being supplemented with church basement rooms pending completion of new elementary rooms at Weber School in the Orion School District.

And teachers at the high school, where both junior and senior high students are being taught, have been assigned classes one or the other level, preparatory to the high school's moving into its new building. Its completion is expected in January, having been set back recently from October.

Enrollment figures are incomplete, but already 1,709 have been listed in Carpenter, Webber, Proper and Blanche Sims Schools.

Greatest increase was at Sims, but a total rise of 250 in the district is expected.

The high school will pen Monday, with about 1,100 expected, according to the superintendent.

That figure includes four sections of sixth graders to meet in the high school. Other sixth graders will meet in the Baptist Church Sunday School rooms until Webber addition opens.

Also waiting for Webber are two sections of kindergartners at the Baptist Church basement, from Lake Orion Village district, and two sections of kindergartners from another district, at the Community Bible Church basement.

Walled Lake

A total of 4,504 students are enrolled in Walled Lake school district, with 2,589 in elementary schools and 1,127 junior high, and 788 in senior high schools.

It is expected that when the Decker road elementary school is opened on Monday, another 500 elementary students will be enrolled there, according to indications in the superintendent's office.

West Bloomfield Township

School bells rang Thursday for students in the West Bloomfield district, with 901 in elementary grades and 607 in the high school enrolling.

Seventh and eighth grades are being included in the high school this year. Latin, personal typing, business English and driving training are being added to the curriculum this year.

John Jenkins will be instructor for the driving school.

Orchard Lake

St. Mary High School of Orchard Lake reports 198 boys registered for classes, an increase of 98 over last year.

Four additional teachers have been added to the staff. French, biology, typing and shorthand are new subjects offered.

* * *

Our Lady of Refuge Elementary school f Orchard Lake has tallied 565 students attending, from first grade through eighth.

There are seven new teachers this year, including some replacements on the 11-teacher staff.

Lake Orion

St. Joseph Catholic School has enrolled 325 students for this year, with classes starting Thursday. It was termed an increase over last year's enrollment.

North Branch

With the annexation of the students of the Mott, West Deerfield and Dodds districts to the North Branch Area Schools, the total enrollment has reached 1,003 pupils.

A total of 38 teachers and superintendant at the North Branch center, and three instructors retaining their posts at the annexed schools are on the faculty.

Students from annexed districts total 68, with 935 on the enrollment list in the parent school in North number 95, with 81 attending at North Branch, one at Mott District, West Deerfield, 2, and Dodds, 3.

Faculty list for the year includes Mrs. Ruth Fox as North Branch elementary principal, Albert Stickle, North Branch High School principal, Jack Vincent, assistant high school principal and athletic director.

Two kindergarten busses and 14 for other students are in operation.



Shirley Ann Bowers

Mr. and Mrs. Norm Bowers of 5200 Pontiac Trail, New Hudson, are announcing the engagement of their niece, Shirley Ann, to Jack Ellis, son of Mrs. Hazel Ellis of New Hudson and the late Mr. Ellis.

Donald Hills Live in Hadley

Couple Wed Recently With Bride in Lace for Church Rites

METAMORA — Mr. and Mrs. Donald Jay Hill who were wed recently in Hadley Federated Church, will reside in Hadley.

The bride is the former Ada Marie Vilas, daughter of Mr. and Mrs. Charles E. Vilas of Hadley, and the bridegroom's parents are Mr. and Mrs. John Hill of Metamora.

The bride wore a full-length gown of net and Chantilly lace over taffeta. The bodice was of lace with a high collar and long sleeves. Her fingertip veil was held in place by a tiara of seed pearls. She carried pink roses and white carnations in the shape of a heart.

Ann Barker, Goodrich, was maid of honor, and Marilyn Troyer of Goodrich, was bridesmaid. Flower girl was Gilda Hayes, a cousin of the bride and Bobby Hayes, also a cousin of the bride, was ring bearer. Gilda and Bobby's parents are Mr. and Mrs. Gilbert Hayes.

John E. Hill, Lapeer, brother of the bridegroom, was best man. Ushers were Dr. John W. Batdorf, Goodrich, Harold Coates and James Coates, Royal Oak, cousins of the bridegroom.

A reception followed at the town hall with about 300 guests present, before their honeymoon trip to northern Michigan.

Honeyed Shriek Wins 7th Title for Hubby-Caller

DETROIT (AP) — Mrs. Margaret Seidelman boomed that name over the Michigan State Fair Grounds again yesterday.

* * *

And for the seventh time the 40-year-old mother of seven won the husband-calling contest. Mrs. Seidelman put it this way: GGGEEEOOORRRGGGIIIEEE," and it came out with an awesome boom.

Her secret? "Take a little honey first," she says. "It does wonders for your throat."

But Georgie didn't hear her. He was 120 miles away working their farm at Ionia.

Eighty-seven-year-old Mrs. Sylvia Carlen of Detroit, was runner-up.

* * *

In sheep-shearing competition, Russell Stoker of Grass Lake, was named senior champion. Roger Brooks, 17, of Manchester, was junior champion, and Carl Hakes of Hanover, was sweepstakes winner.

Orion Church Annexes Home for School Space

LAKE ORION—The Lake Orion Methodist Church has annexed the house at the west of the church, formerly known as the Waite House for Sunday School purposes.

With the increased facilities a session to care for all infants through the second grade, will be conducted at 11 a.m. so that parents of younger children may attend the church service then.

Mrs. Dan Abbey, Mrs. Richard Beymer, and Mrs. Robert Hauxwell, Jr., will be in charge.

This new session is in addition to the regular Sunday School which convenes each Sunday at 9:45 a.m. with classes for all ages.

* * *

The Rev. Dr. Mont C. Oliver, pastor of the church, will return to his pulpit Sunday after a month's vacation.

Contest Starts to Name Royalty for Orion Event

LAKE ORION—A contest in conjunction with the Laff-O-Rama being planned for Sept. 22 and 23 by the Lions club, will begin on Wednesday.

* * *

It will name a prince and princess to reign over the 15-act shows both afternoon and evening.

Canisters for penny-votes will be placed before Wednesday after parents of children under six enroll their youngsters, along with a large and small picture of the child, with James Sheldon, chairman.

The small picture goes on a canister placed in a business of the parents' choice, and the larger ones in Sheldon's Restaurant, where a vote tally will be posted.

* * *

Winners will be announced during the show on the afternoon of Sept. 23.

County Jail Trusty Takes a Long Walk

Still missing from the County Jail today is trusty James A. Schuh Sr., 22, who walked away last night while working on a garbage detail.

* * *

The Southfield Township man disappeared shortly after 7 last night while working with five other trusties who were emptying garbage cans following the evening meal, according to Sheriff Frank Irons.

Schuh, who lives at 27375 Northwestern, had served 60 days of a 90-day sentence for contributing to the delinquency of a minor. He was reportedly wearing green trousers and a white "T" shirt when he left the jail.

Plowing Match Becomes Field Day for Politicos

NEWTON, Iowa (AP)—Each presidential year of late, something happens to the national plowing matches. The top political campaigners grab the spotlight.

* * *

The 1956 event will be held on the Henry Steenhoek farm here Sept. 20-21-22.

* * *

Adlai Stevenson, Democratic candidate for president, has promised the field days committee that he will speak here Saturday, Sept. 22.

* * *

President Eisenhower yesterday announced he would speak at the field days Sept. 21.

Their coming would seem to rank the Newton gathering politically with the 1952 event at Kasson, Minn., where the same presidential candidates expounded their farm views; and with the 1948 field days at Dexter, Iowa, where President Truman made his major pitch for midwestern votes.

* * *

Far from being annoyed at the political overtones for their big show, sponsors of national field days—they are annual events—are overjoyed that they have become important political occasions every four years. That helps bring the crowds and 100,000 has become they say, almost standard for field days with presidential candidates as main speakers.

* * *

And like most midwesterners, the sponsors believe the farm issue will be one of the hottest of the campaign in their areas.

The field days committee remains non-partisan. It worked equally hard to land both speakers. Republican and Democratic state organizations swung behind the effort.

But politics isn't all at the field days. There are many other contests, shows, exhibits.

* * *

On the Steenhoek farm and adjacent acres — about 2,000 in all — a city complete will rise for the three day occasion. It will have post office, a daily newspaper, water and power systems, an airport for flying farmers and others, and a great array of exhibition pavilions and booths. It will be known as "Conservation City."

The important speaking will take place on the Steenhoek farm, in the open.

* * *

Asked if he was prepared to entertain the President and Stevenson if they stopped in his yard en route to the speaking rostrum, Steenhoek, 41, a grain and livestock farmer, replied:

"Well, I think we could scare up a cup of coffee or a meal such as us farmers have."

Steenhoek, his wife and three sons, live in an older house on the farm he bought three years ago, but they move into a brand new seven-room house after the field days.

* * *

Asked if he is Republican or Democrat, Steenhoek replied:

"Well, that all depends. . . ."

And, in his answer, some politicians say, he sums up the reason that both parties may fire their biggest farm salliea at the national field days.

Oxford Manager Starts Sept. 17

Ralph W. Precious Was Official at Glenview, Illinois

OXFORD Ralph W. Precious of Glenview, Ill., has been unanimously selected by the Oxford Village Council as its first village manager. He will assume his duties on Sept. 17.

Precious, a native of Michigan City, Ind., studied city management for three years at the University of Wichita, Kansas, and finished his work at Michigan State University in 1955, following an interval for military service.

He interned in the East Lansing city manager's office and the State Department of Economic Development in Lansing. Following graduation he served as assistant to the Village Manager of Glenview for the past eighteen months.

With his wife and two youngsters, Precious expects to move to Oxford next week.

Pontiac Woman Talks to Stars at Imlay City

METAMORA—Metamora Eastern Stars will give the gavel to new officers at the Lapeer County Association meeting at Imlay City tonight.

Worthy Grand Matron for Michigan, Mrs. Glena Hagle of Pontiac, will be guest speaker.

Metamora's worthy matron, Mrs. Ronald Walker, has been asked to be on of several special grand guardians at Grand Chapter. The state gathering at Grand Rapids in October.. Theme will be "Indian Summer."

Orion Lions Plan 1st Fall Meeting

LAKE ORION — The Lion's Club first meeting of the fall will be held at 7 p.m. at Villa Inn, Monday.

The club, which formerly met at the Township Hall no longer has a kitchen to supply this type of dinner meeting and will meet at the Villa throughout the year.

Thomas Kent, Lion's district governor, will be guest speaker.

The group is currently sponsoring a tiny tot contest, and Laff-O-Rama Circus for Sept. 22 - 23.

Deaths in Nearby Communities

Ricky Powell

METAMORA Word has been received here of the recent death of Ricky Powell, 4, son of Mr. and Mrs. Elmo Powell of Worthington, Ind. Ricky died after a home accident in which he tipped a kettle of boiling water onto himself.

He is survived by his parents; his grandparents, Mrs. G. E. Eckel of Metamora and Mr. and Mrs. Elmo Powell Sr., of Oxford.

Roy V. Peterson

UTICA — Service for Roy V. Peterson, 55, 47540 Van Dyke Rd., was to be at 1:30 p.m. today at Milliken Funeral Home here, with burial in Utica Cemetery. Mr. Peterson died in St. Joseph Mercy Hospital Wednesday after a long illness.

He is survived by his wife, Anna; a daughter, Mrs. Dolly Ostrowski of Detroit; three sons, Raymond and Carl of Detroit and Jack of Utica; a stepdaughter, Mrs. Beatrice Richardson of Grosse Pointe; one stepson, George Sletcher of Alabama; four sisters and four brothers and two grandchildren.

A. S. Carstens Calls GOP Township Unit

WEST BLOOMFIELD TOWNSHIP—Republicans of the township have been called to a 7:30 p.m. meeting tonight at the West Bloomfield Township hall, by A. S. Carstens, township Republican committee chairman.

* * *

He says the meeting's purpose is to secure an active volunteer workers to drive for voters registration by the Oct. 8 deadline date.

Lodge Calendar

Regular meeting, Pontiac Chapter No. 228, O.E.S. Monday Eve., Sept. 10 at 8 p. m. 18½ E. Lawrence St. Edith Coons, Secretary.

Proper PTA Parents to Meet Teachers

GINGELLVILLE—Proper PTA will have their first regular meeting of the year on Monday, at 8 p.m.

Teachers who will serve the school this year will be introduced.

Speaker will be Willard H. Wells, Ottawa district executive who will outline the steps in organizing of Cub Scout packs.

Waterford Child Study Groups Set Meetings

WATERFORD TOWNSHIP—The two Waterford Township Child Study Groups begin fall activities next week. Group I will meet at 8 p.m. Monday at the home of Mrs. James Denherder on Sashabaw road.

Group II will meet at 8 p.m. Tuesday at the Waterford Hill home of Mrs. Donald White. This will be an organizational meeting, open to new members.

Picnic, Retreat Set by Church at Rochester

ROCHESTER — The annual church picnic of the First Congregational Church is set for from 5 to 8 p.m. at Avon Township Park today.

Families and friends will share swimming, games, a bailgame, a potluck dinner supplemented with fried chicken for all, and a songfest.

Pilgrim Fellowship members left Friday afternoon for a three-day retreat on Lake Huron.

Made possible by the generosity of a church family, the trip will include planning for the year's coming activities for the group. Three cottages will be occupied, 22 miles north of Standish, for the weekend.

The church's Two Acolytes Guild will have the annual outing at the Sidney Teague cottage at East Tawas the weekend of Sept. 14-16. Members planned their year's program last evening at the church house.

News in Brief

Driving with a revoked license resulted in a three-day sentence to the Oakland County Jail and the payment of $32 in fine and costs for Francis Patterson, 26, of Broadway, Davisburg, Friday. He pleaded guilty to the charge at an arraignment before Justice Aubrey Butler of Holly Township.

A $100 fine or 20 days in jail was imposed this morning on James R. Willis, 58, of 308 Prospect St., who pleaded guilty to a charge of driving while under the influence of liquor at arraignment before Pontiac Municipal Judge Cecil McCallum.

Guy J. Gillem, 27, of 2113 M87, Fenton, was bound over to Circuit Court to appear Sept. 17 on a charge of issuing checks without account yesterday following a Justice Frederick Stephens. He was released on $200 bond.

Pleading guilty to drunk driving, Martha Schoenhals, 39, of 4030 Sashabaw Rd., Drayton Plains, was sentenced to 60 days in the Oakland County Jail Friday. She was arraigned before Waterford Township Justice Willis D. Lefurgy.

Nothing was missing from a gas station at 80 Mt. Clemens St., Pontiac police said, where there was an apparent burglary attempt Thursday night. A rear window was found broken.

If your friend's in jail and needs bail, Ph. FE 5-9424 or MA 5-4031. —Adv.

Do You Have a Carpet Problem? Call Tuson Carpet Serv. FE 5-8103. —Adv.

Drayton Women Resume Meetings

DRAYTON PLAINS — Drayton Home Extension group will resume fall activities with a 10 a.m. meeting Wednesday at the home of Mrs. Charles Williams on Eason drive, Watkins Lake.

* * *

A lesson on care of fabrics will be given by the outgoing leaders, Mrs. Edward Krem and Mrs. Basil Thompson, after a potluck picnic dinner.

New officers for the year who will be taking over duties are: president, Mrs. Maurice Young; vice president, Mrs. Charles Williams; leader, Mrs. Max Fell; treasurer, Mrs. Glen O'Bery; secretary, Mrs. Oscar Ream.

Plans to attend Rally Day Sept. 26 in Steven Hall, Pontiac, will be made, with the Drayton group registering guests for the event.

Experts Agree at U. S. Meet

Farmers Source Reliable

WASHINGTON (INS)—Five farm experts agreed yesterday that American farmers are influenced by facts from reliable sources, reject exaggerated claims and are skeptical of information from "untried" sources.

The panelists spoke at the opening session of the 23rd annual meeting of the National Agricultural Chemicals Association at Spring Lake, N. J.

William A. Haffert Jr., editor of the New Jersey Farm and Garden Magazine, said "there have been 13 official efforts in the past 30 years to study farmers' sources of information. As a general rule, the nation's 275 agricultural publications of all sorts have towered over the most potent media by at least 50 per cent."

Glass Etching Topic of Home Ec Meeting

WHITE LAKE TOWNSHIP—The White Lake Home Extension Group will meet at Mrs. Clayton Cook's home Tuesday at 1:15 to hear Mrs. Cook and Mrs. Bert McKenachie give the "Glass Etching" lesson. Members should bring glasses for experimenting.

Weaver Resigns Post of NBC Board Chief

NEW YORK (AP) — Sylvester L. (Pat) Weaver Jr. resigned Friday as chairman of the board of the National Broadcasting Co., the radio-television subsidiary of the Radio Corp of America.

The move was announced by Robert W. Sarnoff, president of NBC and son of Brig. Gen. David Sarnoff, RCA chairman of the board. Young Sarnoff said Weaver submit ed his resignation, effective Friday, at the NBC board of directors meeting.

Preschool Group at Poppleton Meeting Tuesday

TROYThe Poppleton Preschool group will hold its first meeting Tuesday at 8 p.m., in the home of Mrs. Roy Morris, 3309 Crooks Rd.

Guest speaker for the occasion will be Dr. B. B. Irving, of Clawson, who will talk on "Eye and Ear Defects of the Preschool Child."

Refreshments are to be served by Mrs. Lee Morningstar and Mrs. Robert Beiver, co-hostesses.

Orion Board to Meet

ORION TOWNSHIP — The Township Board will meet at the township hall Tuesday at 7 p.m.

Set New System at Sashabaw for Smorgasbords

SASHABAW PLAINS—Ladies of the Presbyterian Church at 5331 Maybee Rd. here are instituting a new method of serving the crowds that flock to their monthly smorgasbords at the church.

Guests are being asked to wait upstairs until they are admitted to the dining room, one hundred at a time. Serving dishes will be replenished prior to the formation of each new line.

The women are preparing another smorgasbord for tonight, with servings to begin at 5:30; 6 and 6:30 p.m. Proceeds will go into the church expansion fund.

UM's Prof. Good Dies

ANN ARBOR (AP)—Charles W. Good, professor of mechanical engineering at University of Michigan, died Thursday of a heart attack at Little Traverse Lake on the Leelanau Peninsula where he was vacationing. He was 63.

Caverly Reunion

More than 50 persons from towns in southeastern Michigan met at the home of C. Russell Baer recently, for the annual Caverly family reunion.

Slate Special Talks at Hunters Creek

METAMORA—"The Promises of God," will be the subject of the Sunday morning sermon of the Rev. John Stevenson at Hunters Creek Community Church? At 3 p.m., a baptismal service is scheduled.

Peter Golinski, missionary from Haiti, will talk during Young People's Hour at 7, and again at the evening worship at 8 o'clock.

Milford Berkshires Compete in Illinois

L. J. Murray and L&L Valley Farms, prominent purebred Berkshire swine breeders of Milford, have entered 15 head in the '56 National Berkshire Show and Sale.

The National Show and Sale is part of a three-day evening scheduled to start on Monday, September 24th at the Illinois State Fairgrounds, Springfield, Ill.

Entries total 313 head of purebred Berkshires from 15 states.



RED AIRMEN MARCH — Russian airborne troops parade past sentry at Oranienburg air base during review marking the withdrawal of a Soviet air division from East Germany.

Call Kaffee Klatch to Gain Scoutleaders

UTICA—A Kaffee klatch is slated by the Utica Girl Scout Council for 7:30 p.m. Monday at the Trinity Lutheran School here with hope of recruiting leaders and to elect officers.

Mrs. George Albrecht, president of the Utica Council, said the councilwomen are interested in obtaining assistants for several area groups, to work about an hour a week to Girl Scouting.

Orion Sets New Lot-Line Rule

LAKE ORION — The Village Council has proposed an amendment to the zoning ordinance concerning the commercial districts to read, "Side and Rear lot lines—no building shall be constructed closer than five feet from the lot line when the line is adjacent to residential zoned property."

A public hearing will be held to discuss this amendment before it is in effect.

The council checked the deed of Edgar Barbar and, finding it in order, issued him a building permit for an addition to his house. Previously the property had been challenged as being part of a village street.

The council authorized the treasurer to extend the time for tax payment from September to October 1, with a 4 per cent rate.

The council will make a decision in the near future as to which of the three applications for assessor will be chosen.

The applicants are Charles Mikesell, Mrs. Margaret Stephens, and Mrs. Ellis Storey.

* * *

The next council meeting will be held at 8 p.m. in the Village Hall, Monday.

OPEN SUNDAY

OUTSIDE WHITE PAINT Gallon $1.97

GOODMAN'S DEPT. STORE 520 S. Saginaw FE 2-2784

Execute Father of 8 for Blood Feud Death

CANON CITY, Colo. (AP) — Besalirez Martinez, 44, father of eight, was executed in the Colorado Penitentiary gas chamber last night for the 1954 "blood feud" slaying of a bar owner.

* * *

Martinez, stocky and greying, went to his death silently and impassively. He was the 69th person executed in Colorado.

Martinez was convicted of shooting to death Perfecto Cruz in Cruz' bar in the tiny mining community of Redcliff, Colo. Authorities said the slaying was the outgrowth of a blood feud that began when Martinez was convicted earlier of attacking Cruz with a knife.

Two Posts Filled at Catholic Family Center

Two members have been added to the staff of the Catholic Family Center of Pontiac and Oakland County to assist in the marriage and adoption program.

* * *

Former Pontiac resident and St. Frederick High School graduate, James Fennelly of Clawson will work primarily with marriage problems. Fennelly received his bachelor's degree from the University of Detroit, and his M.A. from Wayne State University.

* * *

Working in the adoption program will be Betty Hendrickson, She obtained her B.A. from Bowling Green State University and her M.A. from the National Catholic School of Social Service in Washington, D. C.

The agency, which is a member of the United Fund, now has a staff of seven.

MARKETS

Produce

DETROIT PRODUCE

DETROIT (AP) Sept. 1—The following prices cover sales of locally grown produce of No. 1 and fancy grades only, brought to the Farmers' Markets by growers and sold by them in wholesale package lots.

FRUITS: Apples, Crab, No. 1, 4.00 bu. Apples, Duchess, fancy, 3.25 bu; No. 1, 2.25-2.75 bu; Apples, McIntosh, early, fancy, 4.25 bu; No. 1, 3.50-3.75 bu Apples, Wealthy, fancy, 3.75 bu; No. 1, 3.00-3.50 bu. Apples, Wolf River, No. 1 2.50-2.75 12-pt. case. Cantaloupes, No. 1, 2.50-3.00 bu. Peaches, Golden Jubilee, fancy, 5.00 bu; No. 1, 3.50-4.00 bu. Peaches, Hale Haven, fancy, 3.75 bu; No. 1, 2.50-3.00 bu. Peaches, Red Haven, fancy, 5.00 bu; No. 1, 3.50-4.00 bu. Pears, Bartlett, No. 1, 3.25-3.75 bu. Pears, Clapp's Favorite, fancy, 3.75 bu; No. 1, 3.00-3.50 bu. Pears, Seckel, fancy, 4.00 bu; No. 1, 2.50-3.00 bu. Plums, Burbank, No. 1, 2.50-3.00 1/2 bu. Plums, Damson, No. 1, 2.50 1/2 bu. Watermelons, fancy, 2.75 bu; No. 1, 1.75-2.25 bu.

VEGETABLES, MISC.: Beans, Green, flat, No. 1, 1.75-2.25 bu; Beans, Green, Round, No. 1, 2.50-3.00 bu. Beans, Kentucky Wonder, No. 1, 2.25-2.75 bu. Beans, Lima, No. 1, 3.25-4.75 bu. Beans, Roman, No. 1, 2.50-3.00 bu. Beans, Wax, No. 1, 2.75-3.25 bu. Beets, No. 1, .75-1.00 doz. bunches. Beets, Topped, fancy, 1.75 bu; No. 1, 1.00-1.50 bu. Broccoli, No. 1, 2.00-2.50 1/2 bu. Cabbage, Curly, No. 1, 1.50-2.00 bu. Cabbage, Red, No. 1, 1.00-1.50 bu. Cabbage, Sprouts, No. 1, 1.00-1.25 bu. Cabbage, Standard Variety, No. 1, .65-.90 bu. Carrots, Topped, No. 1, 1.50-2.00 bu. Carrots, No. 1, .75-.80 doz. bunches. Cauliflower, No. 1, 2.25-2.75 doz. Celery, No. 1, 2.50-3.00 6 to 6 doz. crate; Celery, No. 1, .75-1.25 doz. stalks; Celery, Root, No. 1, 1.50 doz. Corn, Sweet, fancy, 2.00 5-doz. bag. Corn, Sweet, No. 1, 1.25-1.75 5-doz. bag. Cucumbers, pickling size, No. 1, 3.25-3.75 bu. Cucumbers, dill size, No. 1, 2.50-3.00 bu. Cucumbers, slicers, fancy, 2.00 bu; No. 1, 1.00-1.50 bu. Dill, No. 1, .75-.80 doz. bunches. Eggplant, No. 1, 2.00-2.50 bu. Eggplant, long type, No. 1, 1.50-2.00 pk. basket. Kohlrabi, No. 1, 1.00-1.50 doz. bunches. Leeks, No. 1, 1.25-1.75 doz. bunches. Okra, No. 1, 1.25-1.75 pk. basket. Onions, dry, No. 1, 2.00-2.50 50-lb. bag. Onions, dry, fancy, 2.75 50-lb. bag. Onions, Green, No. 1, .60-.75 doz. bunches. Onions, pickling, .15 lb. Parsley, Curly, No. 1, .50-.75 doz. bunches. Parsley, Root, No. 1, .90-1.25 doz. Parsnips, No. 1, 2.00-2.25 1/2 bu. Peas, Blackeye, No. 1, 2.25-2.75 bu. Peppers, Cayenne, No. 1, 1.00-1.25 pk. basket. Peppers, Hot, No. 1, 1.50-2.00 bu.; Peppers, Red, Sweet, No. 1, 1.50-1.75 pk. basket. Peppers, Sweet, fancy, 1.75 bu; No. 1, 1.00-1.50 bu. Pimentos, No. 1, 2.00 pk. basket. Potatoes, Chippewa, 1.65 50-lb. bag; No. 1, 1.25-1.50 50-lb. bag. Pumpkins, No. 1, 1.50 bu. Radishes, Red, fancy, .90 doz. bunches; No. 1, .65-.75 doz. bunches. Radishes, Black, No. 1, 2.00 bu. Radishes, White, fancy, .90 doz. bunches; No. 1, .65-.75 doz. bunches. Rhubarb, Outdoor, No. 1, .65-.75 doz. bunches. Squash, Acorn, No. 1, 1.50-2.00 bu. Squash, Butternut, No. 1, 1.50-2.00 bu. Squash, Delicious, No. 1, 1.50-2.00 bu. Squash, Italian, No. 1, 1.00-1.50 1/2 bu. Squash, Summer, No. 1, .75-1.25 1/2 bu. Tomatoes, Outdoor, fancy, 1.00 pk. basket; No. 1, .60-.85 pk. basket. Turnips, No. 1, 1.00-1.50 doz. bunches. Turnips, Topped, No. 1, 1.50-2.00 bu.

REGISTRATION NOTICE
WHITE LAKE TOWNSHIP

Electors desiring to register may do so at the town hall 7525 Highland Road at the following times.

On Tuesdays September 11, 18, 25 and October 2 from 7 p.m. till 9 p.m.

On Thursdays September 20, 27, and October 4 from 1:30 p.m. till 4 p.m.

On Saturdays September 15, 22, 29, and October 6 from 9 a.m. till 11 a.m. and on Monday October 8 from 8 a.m. till 8 p.m.

Monday October 8 is the last day of registration for the General Election November 6.

BERT A. McKEACHIE,
Township Clerk.
September 6, 1956.
Sept. 8, 10, 1956

BLOOMFIELD TOWNSHIP,
OAKLAND COUNTY, MICHIGAN
ORDINANCE NO. 46

An Ordinance to Regulate Sanitary Sewers in the Township of Bloomfield and to Provide Penalties for the violation thereof.

The Township of Bloomfield Ordains:

Section 1. Scope. This ordinance shall apply to all sewers in the Township of Bloomfield, which are so constructed or connected as to flow into the intercepting sewer or sewers of the North Evergreen Sewage Disposal Authority, either directly or indirectly.

Section 2. Type of Connection. No surface, roof or footing drains shall be permitted to flow into such sewers and no connection shall be permitted or maintained which permits other than sanitary sewage to flow thereinto.

Section 3. Permits. No such sewer shall be installed unless a permit therefor has been issued by the Plumbing Inspector and applications therefor shall be made upon forms furnished by him accompanied by such fee as the Township Board may from time to time determine, but which in the first instance shall be two dollars ($2.00).

Section 4. Inspection. No such sewer shall be placed in operation until approved by the Plumbing Inspector, and opportunity for inspection shall be provided after all pipe is in place and before the back filling of any trench or the covering of such pipe.

Section 5. Sanitary Sewer Construction. Every sanitary sewer shall be constructed of Orangeburg Sewer Pipe, or its equivalent.

Section 6. Penalties. Any person who shall violate any provision of this ordinance shall be guilty of a misdemeanor punishable by a fine not exceeding one hundred dollars ($100.00), or by imprisonment for not to exceed ninety (90) days, or by both such fine and imprisonment, and each day that such violation continues shall constitute a separate offense.

Section 7. Effective Date. This ordinance shall take effect thirty (30) days after its publication.

Made and passed by the Township Board of the Township of Bloomfield, this 28th day of August, A.D. 1956.

ROBERT M. DUDLEY,
Township Clerk.
Sept. 8, 1956

Death Notices

ALLAN, SEPT. 6, 1956, OMER L., 35 S. Johnson, age 74; beloved husband of Pearl Allen; dear father of Paul S. and Ray L. Allen; dear brother of Henry Allen. Funeral service will be held Monday, Sept. 10, at 2 p.m. from the Sparks-Griffin Funeral Home with Dr. Milton H. Bank officiating. Interment in Perry Mt. Park Cemetery. Mr. Allen will lie in state at the Sparks-Griffin Funeral Home.

PLEASANT, SEPT. 7, 1956, BABY boy, 272 S. Sanford, beloved infant son of Mr. and Mrs. John D. Pleasant; dear sister of Rickie Earlene Sherry Ann and Jackie Annette Pleasant. Graveside service will be held Saturday, Sept. 8, at 10 a.m. at the Perry Mt. Park Cemetery. Funeral arrangements by the Voorhees-Siple Funeral Home.

INDEX TO CLASSIFICATIONS

ANNOUNCEMENTS
Card of Thanks 1
In Memoriam 2
Flowers 3
Funeral Directors 4
Cemetery Lots 5

EMPLOYMENT
Help Wanted Male 6
Help Wanted Female 7
Help Wanted Instructions 8
Work Wanted Male 10
Work Wanted Female 11

SERVICES OFFERED
Building Service 12
Business Services 13
Bookkeeping & Taxes 14
Chiropodists 15
Dressmaking & Tailoring 16
Garden Plowing 16A
Income Tax Service 17
Laundry Service 18
Landscaping 18A
Moving & Trucking 19
Painting & Decorating 20
Photos & Accessories 21
Physio-Therapy 21A
Television Service 22
Typewriter Service 22A
Upholstering 23
Lost & Found 24
Notices & Personals 25
Hobbies & Supplies 24A
Wtd. Children to Board 26
Wtd. Household Goods 27
Wtd. Miscellaneous 28
Money Wanted 28A
Wanted to Rent 29

RENTALS OFFERED
Share Living Quarters 30
Wtd. Transportation 31
Wtd. Contracts, Mtgs. 32
Wanted Real Estate 32A
Rent Apts. Furnished 33
Rent Apts. Unfurnished 34
Rent Houses Furnished 35
Rent Houses Unfurnished 36
Rent Lake Cottages 36A
For Rent Rooms 37
Rooms With Board 38
Convalescent Homes 38A
Hotel Rooms 39
Rent Stores 40
Rent Office Space 41
For Rent Miscellaneous 42

REAL ESTATE FOR SALE
For Sale Houses 43
For Sale Lake Property 44
For Sale Resort Property 44A
Suburban Property 45A
For Sale Lots 46
For Sale Acreage 47
For Sale Farms 48
Sale Business Property 49
Rent or Lease Bus. Prop. 49A
For Sale or Exchange 50

FINANCIAL
Business Opportunities 51
Sale Land Contracts 52
Money to Loan 53
Mortgage Loans 54

MERCHANDISE
Swaps 55
For Sale Clothing 56
Sale Household Goods 57
Valentine Gifts 58
Xmas Gifts 59
For Sale Miscellaneous 61
Is It Yours? 61
Sale Musical Goods 62
Sale Office Equipment 63
Sale Store Equipment 64
Sale Sporting Goods 65
Sand, Gravel & Dirt 66
Wood, Coal & Fuel 67
Plants, Trees & Shrubs 68
For Sale Pets 69
Dogs Trained, Boarded 70

FARM MERCHANDISE
Hay, Grain & Feed 71
For Sale Livestock 72
Wanted Livestock 73
For Sale Poultry 74
Sale Farm Produce 75
Sale Farm Equipment 76
Auction Sales 77

AUTOMOTIVE
For Sale Housetrailers 78
Rent Trailer Space 79
Auto Accessories 80
Auto Service 81
Sale Motor Scooters 82
For Sale Motorcycles 83
For Sale Bicycles 84
Boats & Accessories 85
For Sale Airplanes 86
Transportation Offered 87
Wanted Used Cars 88
Wanted Used Trucks 89
For Sale Trucks 90
For Sale Cars 91

Flowers 3

DUNSTAN'S FLOWERS
2484 W. Huron FE 2-8201

Funeral Directors 4

AIR AMBULANCE GROUND
Pursley Funeral Home FE 4-1211

Donelson-Johns
FUNERAL HOME
"DESIGNED FOR FUNERALS"
COATS FUNERAL HOME
Complete facilities. OR 3-7757
Drayton Plains — Waterford Twp.

SPARKS-GRIFFIN CHAPEL
Thoughtful Service FE 2-5841

Voorhees-Siple
FUNERAL HOME
Ambulance Service Plane or Motor
FE 2-8378

Cemetery Lots 5

CEMETERY LOTS, MAUSOLEUM crypts and niches available. FE 5-8897.

WHITE CHAPEL. OLD SECTION. Two grave spaces $110. Three for $150. LI 2-2167.

1 CRYPT, OAKLAND HILLS Memorial Garden. OR 3-7506.

BOX REPLIES
At 10 a.m. Today there were replies at the Press office in the following boxes:
10, 16, 20, 25, 28, 29, 34, 57, 61, 65, 72, 73, 74, 75, 84, 110, 116, 117.

Help Wanted Male 6

A-1 POSITION OPEN FOR PERSON with instrumental music background to teach. Free teachers training. Keyboard exp. preferred but not required. Write Pontiac Press, Box No. 96.

ATTENTION
Aggressive married man, 25 to 40, living in Pontiac to operate an established business of your own. Company furnishes the capital, customers, car which you keep at home, and pays all expenses. Profit - sharing security plan, paid vacation, 52 pay checks a year. Bare salary and 14 per cent commission plus excellent bonus plan. Top salesmen make over $6,000 per year. Also excellent opportunity for advancement in a growing company. Apply 10 to 3, Cook Coffee Co., 13333 E. 7 Mile Rd., Detroit, Mich.

Attention Car Haulers!
OWNER-OPERATOR
Truckmen Wanted
Large household goods carrier operating in 38 states, has attractive openinf for man over 25 who owns or is able to purchase and personally drive acceptable tractor equipment. Full time, year-round operation offering excellent earnings on liberal long-term contract. Write or phone stating age, qualifications and submit 3 snapshot (if possible, Greyhan Lines Inc., (subsidiary of Greyhound), 57 W Grand Ave. SUperior 7-4185, Dept. MH, Chicago 10, Ill.

Are You Ready
To take a job immediately? Outside work, unlimited working hours. Apply 1066 W. Huron, between 10:30 and 12:00.

AIRLINES NEED YOU
See our Ad under Instruction. Universal Airlines Training Center.

AMBITIOUS YOUNG MAN WANTED, $150 a week FE 4-4561, Mr. Cook.

ATTORNEY
Large national finance company has an immediate opening for an attorney. Investigation and analysis work. Should be a challenging beginning for young man starting in the legal field. Permanently located in Lansing. Applicant must be licensed to practice law in Michigan. Could consider recent graduate planning to take bar examination. Reply giving history, education, salary expected, address and telephone number. Write Pontiac Press, Box 4.

ASSISTANCE MANAGER. Between 21 and 35, will train. No experience necessary. FE 4-4562, Mr. Dohr.

BUFFER & POLISHER. EXPERIENCE in die cast. Apply at 975 Lapeer Rd., Lake Orion. Phone MY 3-2779.

BE YOUR OWN BOSS!
Good position for man with car. Earning opportunity $100 to $200 weekly. For appointment call EM 3-2497.

BOYS FOR FULL TIME CARRY out and stock work. 16 or older. Must live in Walled Lake area. Apply in person, Lakeside Packing House Super Market, 258 Ladd Rd., Walled Lake.

BUTCHER
For Super Market. Apply in person, 1535 Union Lake Rd.

CAB DRIVERS. FULL TIME, 25 or older. FE 2-0095.

COUNTER & SHORT ORDER MAN. MUtual 4-9145. 345 N. Main, Milford, Mich.

Clothing Salesman
Federal's new main floor men's clothing dept. needs ambitious man with or without experience. See Dept. Manager.

Chevrolet Salesman
Experienced men preferred. 30-50 per cent commission. See Clarence J. Gates, N. Chevrolet Co., 1000 S. Woodward, Birmingham.

FORD MOTOR CO.
STERLING PLANT NEEDS
Journeymen
Tool Makers
Die Makers
Tool Inspectors
OVER TIME
IDEAL WORKING CONDITIONS
EXC. PARKING CONDITIONS
LIBERAL FRINGE BENEFITS
APPLY HOURLY EMPLOYMENT OFFICE
Mound Rd. at 17 Mile
Sterling Twp.
Utica, Michigan

CARETAKER, DESIRABLE HOME, exc. sec. in return for caretaker service. May be employed elsewhere during day. Some knowledge regarding minor repairs. Painting helpful. Dependable, sober. Midwest 6-3030 weekdays 9 to 4:30.

CAB DRIVERS, STEADY DAY & night. Also part time. 101 W. Huron.

COMBINATION BUMPER AND painter, with tools, A&B Auto Service, 3525 Elizabeth Lake Rd.

EXPERIENCED SALESMAN FOR mens clothing & furnishings. Neat appearance & good personality essential. Full time. Steady job. Apply in person, Barnett's Clothes Shop 19 N. Saginaw St.

DRAFTSMAN
Preferably experienced in small engines or other small devices. Steady work and overtime.
M. C. MFG. CO.
118 Indianwood Rd., Lake Orion

First Class Designers & Detailers
For automation type machines, also jigs and fixtures. Top rates.
LOCKHART-WRIGHT
Engineering Service
1965 Telegraph FE 3-3296

Help Wanted Male 6

DRIVER FOR DRY CLEANING route must be neat appearing and know the city. Write Pontiac Press, Box No. 73.

DELIVERY BOY, MUST BE 16. Full time job. Apply in person. Brown Bros., 4 N. Saginaw.

EXPERIENCED GROOM FOR Detroit trucks. MUlberry 9-2426. After 8 p.m.

EXPERIENCED WASHING MAchine repair man. Must have experience on wringer-type and auto. washers. Steady work. Good wages. Call for appt. FE 8-8413.

GRINDERS, SURFACE, ON gauges, jigs, on fixtures, stays. 58 hr. week Squires Gage Co., 3784 W. 11 Mile, Berkley.

GMC TRUCK AND COACH DIVISION offers unusual opportunities for:

EXPERIENCED CHASSIS AND BODY DRAFTSMAN.
GRADUATE ENGINEERS
GRADUATE ACCOUNTANTS

If you are interested in a challenging and rewarding future, we invite you to investigate these opportunities. For further information please contact Mr. W. L. Pelton, salaried employment manager, GMC Truck and Coach Division. FE 5-4111.

GOOD HOUSE TO HOUSE SALESmen to sell first line glass, bath tub inclosures. No money down, good commission. OR 3-1224.

HELP WANTED: MAJOR APPLIance repairman. Should be versed in refrigerator and washer repairs. A steady year around job for proper party. Good wages. Electric Service & Supply Co., Alpena, Michigan.

INSTALLATION & SERVICE MAN for oil & gas burners, must be experienced. Apply in person. J. Fawcett & Co., 908 S. Adams, Birmingham.

MACHINIST, LATHE, PLANER & Boring Mill experience required in both tool & job shop machining. Long Program.
YATES MACHINE WORKS
115 Main Street
Rochester, Michigan.

Mill Hands
and
Single Point Tool Grinders
Experienced on Carbide Tools
Male or Female
CARBIDE TOOL CO.
30410 W. 9 Mile
Farmington

NATIONALLY KNOWN DISTILlers has opening for an experienced salesman for Oakland County. Married man preferred, security and benefits available. Good future for good man. Write Pontiac Press Box No. 75.

ORDERLY, EXP. IN GENERAL orderly work. Must have own transportation or live on premises. Steady yr. 'round position. With salary and paid vacation. For appt. call EM 3-8342 between 8 and 5 daily.

OPERATORS
AUTOMATIC SCREW MACHINE
I. D. GRINDERS
CENTERLESS GRINDERS
Must be experienced. Apply in person only. No phone calls.
DANIELS MFG. CORP.
2677 Orchard Lake Rd.

MAN WTD. FOR GENERAL farming. Oxford, OA 8-2179.

PERMANENT OPENING AVAILable for exp. credit and collection man. Exc. opportunity and salary. Mr. Gifford at WKC Inc. 108 N. Saginaw.

PINBOYS, APPLY MOTOR INN Recreation, over Sam Benson's.

PAINTERS WANTED, CALL 370 Townsend St., Birmingham.

ROUGH CARPENTERS, OLD Perch Rd. S. off Walton 2 miles W. of Rochester.

SINGLE MAN FOR FARM WORK, sober and reliable. MU 4-2310.

Salesmen
EXCEPTIONAL OPPORTUNITY
$134 WEEKLY DRAW
We have immediate permanent position for 2 men in our national sales organization to call on our prospects in Pontiac and 25 mile radius. Our representatives earn from $10,000 to $15,000 per yr. after short training period. This is a dignified sales promotional position and only responsible men who can follow instructions need apply. If you are in the 22-35 age group and have a good car, see Mr. Carr for personal interview, Waldron Hotel, 1 - 4 p.m., Tues. and Wednesday only.

STOCKMAN
Must be over 18 yrs. of age. Some grocery exp. preferred. Ref. required. Apply in person.
TED'S
Woodward at Square Lk. Rd.

SALESMEN
REAL ESTATE
Have opening for alert young men experienced in selling. Plenty of listings, advertising and contacts. Earnings unlimited.
MAHAN REALTY CO.
Co-operative Real Estate Exchange
FE 2-0261 975 W. Huron St.

TRANSPORTATION AND FLEET paid for. Good driver to help pull car and trailer to Florida. Approximately Oct. 1st. MU 9-0211.

WORK SPARE TIME ON COUNTY Estate in exchange for small apt. MI 4-3469

WOOL PRESSER, EXPERIENCED. Ogg Cleaners, 379 E. Pike.

WANTED EXPERIENCED WOOL presser. Apply at Liberty Cleaners, Haynes and Hunter Blvd., Birmingham, MI 4-0222.

WANTED
Exp. siding installer. Apply building materials dept.
Sears, Roebuck and Co.

WTD.: NIGHT PORTER. MIDDLEaged man preferred. Apply in person, Waldron Hotel.

Help Wanted Female 7

A-1 POSITION OPEN FOR PERson with instrumental music background to teach. Free teachers training. Keyboard exp. preferred but not required. Write Pontiac Press, Box No. 96.

ALTERATION & REPAIR LADY. Apply Main Cleaners, 4480 Elizabeth Lake Rd.

AIRLINES NEED YOU
See our ad under Instruction. Universal Airlines Training Center.

Assistant Personnel Manager
Position Open
Qualifications:
COLLEGE TRAINING
TYPING & OFFICE EXPERIENCE
DEPT. STORE EXPERIENCE HELPFUL
MUST BE ADAPTABLE TO CHANGE
CAPABLE OF ASSUMING GREATER RESPONSIBILITY
Write Box 84, Pontiac Press.

BOOKKEEPER, PUBLIC ACcountant's office. Pleasant Ridge. LI 7-8611.

BABY SITTER WANTED, LIVE in. Light housework. Call after 6 p.m. FE 2-4780.

BOOKKEEPER-CASHIER
Full time permanent position for reliable person with bookkeeping experience. Excellent salary, paid vacations, hospitalization plan, pleasant working conditions. Apply Mr. Prady.
MARK JEWELRY CO.
45 N. Saginaw

CASHIER
EXPERIENCED TO SUPERVISE OFFICE.
EVENINGS, 6 TO 8
AND SATURDAYS.
BLOOMFIELD FASHION SHOP

CURB GIRLS. 18 OR OVER. George's Drive-In. Keego Harbor. Apply after 6 p.m.

Help Wanted Female 7

AVON'S EXCITING NEW GIFT line of cosmetics and toiletries can give you an unusual earning opportunity. During the coming holiday season. Call FE 4-4508.

CLERK TYPISTS
Good opening for competent person. Pleasant working conditions. Chance for advancement. Some experience necessary. FE 3-7143, Ext. 4, 9 A.M. to 5 P.M.

COOK AND FOUNTAIN MANAGER must be exp. Also waitresses. Immediate work. Inquire in person Furney Drugs, 2361 Orchard Lake Rd. Sylvan Shopping Center.

CROCKERS CANDY HAS OPENing for neat appearing girl, over 21, with pleasant personality, who enjoys dealing with public. Good opportunity for right person. Apply 857 W. Huron. No phone calls.

CAR HOP AND WAITRESSES, days or nights, Tony's Drive In. 2700 Auburn Rd. Utica.

CLERK TYPISTS
Salary, $3,029—$3,341. Positions with the city of Pontiac. Experience in general office work preferred. Permanent tenure, retirement system, vacation, other advantages. Apply to Personnel Office, City Hall, 35 S. Parke St.

CLEANING WOMAN TO WORK mornings, Mon. thru Fri. $15 per wk. MI 4-4326 after 2 p.m.

DISHWASHER FOR EVENING work, 5171 Dixie H'way, Drayton Plains.

EXP. FOUNTAIN AND TABLE waitress, no nights Sundays or holidays. Meals and uniforms furnished. Ricilli's, 195 W. Maple, Birmingham.

Executive Secretary
Secretary to dept. store executive. Shorthand and typing necessary. Employe benefits: Paid vacation, life insurance, paid holidays, group hosp., merchandise discounts, illness allowance. Apply in person Personnel Dept., Walt's Dept. Store.

EXP. GENERAL WORK. NO cooking, stay. Private room and bath. Must love children. Wednesday and alternate Sundays, $35 a week. Midwest 6-0885.

EXP. WAITRESS MORNING shift. 857 W. Huron.

EXTRA CHRISTMAS GIFTS BY holding a toy party in your home. OR 3-3370.

EXP. WAITRESSES WTD. MARTInelli's Restaurant, 138 S. Woodward, B'ham. Midwest 6-4853.

EXPERIENCED WAITRESS wanted, from 25 to 40, day work. No Sundays. 9 N. Saginaw St.

ELDERLY LADY TO CARE FOR child, more for home than wages, weekends off. Auburn Heights area. FE 2-0743.

EXP. WAITRESS
MI 4-9000

EXP. COOK, PART TIME. APPLY at Manny's Bar, West Huron at Elizabeth Lake Rd.

EXP. WAITRESS TO HANDLE liquor, and food. Apply in person, between 1 p.m. & 5 p.m. Club Tahoe, 3412 Dixie Hwy.

FATHER AND SON WANTS housekeeper. Box 12, Pontiac Press.

FOUNTAIN SALESLADIES. OPENing for counter girls at the lunch counter. Hours, 11:00 a.m. 'til 5:30 p.m. Pleasant working conditions, uniforms and meals furnished. F. S. Kresge Co., 223 W. Maple, B'Ham Mich.

GIRL FOR LIGHT HOUSEWORK and child care for working widow. Live in. FE 5-8462.

GIRL FOR LIGHT HOUSEKEEPing & care of 1 child, while mother works. Stay nights. OR 3-5928.

GIRL BABYSITTER. LIVE IN. Own room. More for home than wages. FE 2-9143. FE 5-1992.

GIRL TO WORK IN REAL ESTate office, mostly telephone answering. Box 74, Pontiac Press.

GENERAL HOUSEKEEPER TO live in, for family of 5 expecting 6, must like children and have experience, contemporary home on lake with all modern facilities. Good starting wages. Call MA 6-6091.

GUARANTEED MORE THAN AVerage wages. Sole agent. Good commission. Call FE 4-1656.

GIRL WITH PRACTICAL NURSing experience would like work, either in doctors or dental office. FE 2-4136.

GOOD ALL AROUND GIRL, 25 TO 45. Must be experienced with children. Work 5 days, 2 days off. Clean, 3 days a week, 1 day iron, sleep in 2 nights. Employ other help, $33; References. MI 4-6667.

GIRL OR WOMAN TO WATCH baby and do light housework more for home than wages. Apply before 12:00 p.m. 509 Linda Vista Dr.

HOUSEKEEPER, LIVE IN CARE of 1 school age boy. Sat. and Sun. off. Call after 6 p.m. EM 3-3754.

HOUSEKEEPER WANTED IN motherless home, more for home than wages. Write Pontiac Press Box 30.

HAIR STYLIST. MUST BE EXperienced. Part, or full time. Call FE 4-3140. Good salary.

HIMELHOCH'S
Needs your sales ability in its organization. Apply manager, Birm. store, 168 W. Maple.

HOUSEWIVES FULL AND PARTtime. Earn $2 an hour selling hosiery, loungerie, sportswear. Men's and Childrens apparel. FE 8-3937.

LADY FOR CHILD CARE AND light housework. Must live in and have local refer. OR 3-5125.

LIGHT HOUSEKEEPER AND care of 2 children. 1 school age. FE 4-3725.

MIDDLEAGED LADY FOR LIGHT housework. FE 2-3523.

MIDDLEAGED LADY, BABYSITter, who needs a good home to live in with widowed mother and schoolaged child. Write Pontiac Press Box 70.

NURSE MAID TO LIVE IN, CARE of small boy, other light duties, references, $35 weekly. Bloomfield Hills, MI 4-0619.

NURSE'S AIDE, EXP. FOR YR. around steady position. Age 28 to 45. Good salary with paid vacation. Must have own transportation or live on premises. For appt. call EM 3-8342 between 8 and 5 daily.

PRACTICAL NURSES WITH HOSpital exp. Good surroundings. Exc. salary, 8 hr. shift. Call OR 3-5329 after 4 p.m.

RESPONSIBLE GIRL TO LIVE IN, $36 weekly. MI 6-5865.

SALESWOMEN
Cosmetics, cigars, drugs, cashier. Experience helpful but not essential.
KINSEL'S
NORTHWOOD STORE
Woodward at 13½ Mile Rd.

SECRETARY NEEDED FOR downtown B'ham. office. Shorthand required. Experienced preferred, but not essential. Attractive hours and wages. FE 4-3962.

SALES POSITIONS
Full time and part openings for saleswomen with exper. Several exceptional opportunities for better positions.
Employe benefits: Paid vacation, life insur., paid holidays, group hosp., employe discount, illness allowance. Apply Personnel Dept. Waite's Dept. Store.

STENO.
To act as receptionist and stenographer in personnel director. 21 to 30 years of age. Must be well groomed with a pleasing personality and possess the ability to meet the public well. Must be able to take shorthand at a speed of 80 wpm and type at a speed of 40 wpm. Promotional opportunities, paid vacation and sick leave, life and hospitalization insurance and retirement benefits. Apply personnel office, Oakland County Office Bldg., Saginaw and Lafayette Sts., Pontiac, Mich. FE 3-7151.

$30 WEEK, WOMAN FOR GENeral housework. Must be over 25 and have references. FE 2-7396.

TOY DEMONSTRATORS, LIMITED openings. Full or part time. Highest commission. Ideal credit plan MI 4-3709.

TEENAGE GIRL TO BABYSIT and do light housework after school. Vic. of Walton and Sashabaw. OR 3-1678.

WTD. DEPENDABLE WOMAN TO care for children and general housework. Live in or go home. $20 wk. FE 5-0671.

WAITRESS WANTED: FOR Green Parrott Bar & Restaurant. 1690 N. Perry.

WAITRESS WANTED; MUST BE neat and clean. 12 N. Perry, References.

Help Wanted Female 7

TED'S
Has a limited number of openings for experienced dining room waitresses, day shift and split shift. Apply in person only.
TED'S
Woodward at Square Lake Rd.

WOMAN FOR CHILD CARE AND light housekeeping. OR 3-5516.

WAITRESSES PART TIME. Apply Elks Club, 114 Orchard Lake Ave. after 4:00 p.m.

WAITRESS, BUTTERCUP DRIVE In, 910 Oakland.

WOMAN FOR LIGHT HOUSEwork for elderly couple. FE 2-3534.

WOMAN TO CARE FOR CHILdren days. Pontiac Lake school district. OR 3-5083 after 6 p.m.

WOMAN TO CARE FOR 3 GIRLS while father works. More for home, some wages. 125 N. Shirley St.

WHITE WOMAN, BETWEEN 35 and 55, for light housework and care of 2 school-age children, 9 and 13. Must like children, 5 days, stay in. Nice home, off Baldwin. FE 4-2164.

WAITRESS WORK ON COUNTER and grill. MUtual 4-9145. 345 N. Main, Milford, Mich.

WOMAN CAR DRIVER. STEADY, reliable, vicinity of Walled Lake and Novi. Apply in person after 7 p.m. 405 N. Pontiac Trail, Walled Lake.

WOMAN OVER 30 NEEDED AS housekeeper for small family. Permanent, good wages, private room with television. Thursdays and Sunday off. Birmingham residence. Write Box 17 Pontiac Press for interview.

WAITRESS WANTED FOR EVEning work, 5171 Dixie Hwy., Drayton Plains.

WANTED: EXPERIENCED BEAUty operators, evenings only. Give ref's. and full particulars. Write Pontiac Press Box 118.

Help Wanted 8

AMBITIOUS MEN AND WOMEN who want extra income. Part time or full time or just a side line. Write for book YOU CAN OWN A BUSINESS many profitable possibilities. J. A. WHITMARSH, 402 Central Ave., Lake Orion, Mich.

COUPLE WANTED. SEPARATE furnished 3 room apt. in exchange for part time house & yard work. No children. Rochester area. OL 1-6403.

Excellent Opportunity
A federal government regulated nutritite co. is prepared to offer men and women in all walks of life a chance to improve their financial security, social position and make early retirement possible. People will qualify according to their ability and some may be presented with business opportunities. Write Pontiac Press Box 77.

EXP. SHORT ORDER COOK AND grill work. Apply in person. Michael's Drive-In, 2490 Dixie Hwy., cor. of Silver Lk. Rd.

MARRIED COUPLE, MAN FOR farming and truck driving, woman to take care of house. State wages and experience but must want steady work. Write Pontiac Press, Box 76.

REAL ESTATE SALES PEOPLE. Exp. preferred, but will train qualified persons.
C. PANGUS 1919 M15
PH. ORTONVILLE
1322R2 COLLECT

SALESMEN
REAL ESTATE
Unusual opportunity for a hustler, experience preferred, but will train. Crawford Agency, 83½ W. Huron. FE 4-1549 eves. MY 3-1143.

REAL ESTATE SALESMEN OR saleswomen for new home project in Pontiac, Waterford and Utica area. Exp preferred. See Bill Realty Co. EEnwood 2-9060.

Wtd.: Real estate salesman at once. P. W. Dinan. FE 4-2577.

Employment Agencies 8A

BIRMINGHAM OFFERINGS
Immediate full or part time: Secretaries, typist, general office work and experienced saleslades. Birmingham Employment Service 139 W. Maple, Birmingham. Midwest 6-4290.

PONTIAC OPENINGS
MEN & WOMEN
Full time and part time openings
IMMEDIATE PLACEMENT
General office typists, waitress, domestic, etc.
Salesmen mechanic, machinist.
PONTIAC EMPLOYMENT SERVICE
18 W. Huron FE 4-2551

Instructions 9

AIRLINES NEED YOU
WANTED — Several young men and women will be selected immediately for training for attractive, high-salaried positions as hostess, reservationist, communicationist, station agent. Enjoy free travel passes, vacations, insurance etc. Short low-cost training can qualify. Must be between 18 - 35, have high school diploma and pleasing personality. Special courses in personal development for women trainees. Get the facts. Write Universal Airlines Training Center, Box 14, Pontiac Press.

CERAMIC INSTRUCTIONS. Greenware and custom firing. Landry, Ceramics, 1420 Square Lk. Rd. FE 2-3083.

LEARN TO DRIVE THE SANEWAY AT "SAFE-WAY" DRIVER TRAINING SCHOOL.
Bus. FE 2-2263 Res. FE 8-1645

PRIVATE PIANO LESSONS, CLARKSTON, MA 5-3417.

VOICE LESSONS
20 YEARS EXPERIENCE IN GIVING VOCAL LESSONS AND ALSO IN DIRECTING A CHURCH CHOIR.
Recently moved here from out of state and would like a limited number of students.
Ph. FE 4-9458. 686 Stanley Ave.

Work Wanted Male 10

A-1 CARPENTER WORK. NEW & repair. FE 4-4310.

BRICK, BLOCK AND CEMENT work. FE 4-5772.

CARPENTRY, CABINET WORK, odd jobs, reasonable. FE 3-9352.

CARPENTER—PORCHES, STEPS, etc. Reasonable rates. FE 8-2890.

CARPENTRY - CABINETS - FORmica - Paneling - Finish work - Additions and repairs. EM 3-4775.

CARPENTER WORK, NEW OR repair, also

Wanted Real Estate 32A

WANTED, 4 BDRM HOUSE, BASEment. Auto. heat, some acreage. Write Pontiac Press Box 11.

CASH
For your home equity. 24 hours.
ARNOLD REAL ESTATE
210 S. Telegraph Rd.
FE 5-0676 FE 5-5783

WANTED: 5 OR 6 ROOM MODERN East or West side of town. WANTED 5 or 6 ROOM MODERN out of town. East or West. WANTED: LAND CONTRACTS, OR equities, CASH FOR YOU.
PAUL M. JONES REAL ESTATE
832 W. Huron FE 4-3505

LISTINGS WANTED
We have many buyers waiting for all kinds of residential property in the Rochester area.
811 Main St. 1849 S. Auburn Rd.
Roger B. Henry, Inc.
OL 1-9111 OL 1-9121
Rochester, Mich.

TRADES
We are specialists in trading. We are gaining a reputation as the leading traders of the Pontiac Area. Do not feel obligated, call for an appointment to discuss the possibilities of trading your Real Estate. We have homes, farms, incomes, business opportunities and Northern resorts listed for trade.
DORRIS & SON REALTORS
782 W. Huron Phone FE 4-1597

WE NEED 3, OAKLAND LOTS. A. G. ELLIOTT & SONS
FE 8-1134 MA 6-2503

Rent Apts. Furnished 33

1 2-ROOM, 1 3-ROOM. ADULTS only. 267 Oakland Ave.

1 ROOM, PRIVATE ENTRANCE, washing facilities, phone. GIRLS only. Call FE 2-5063.

1 ROOM, KITCHENETTE, AND private bath, washing facilities, 1 or 2 girls or couple, adults only. 290 North Paddock, Alberta Apts.

1 ROOM KITCHENETTE, PRIvate entrance, good location. Ladies preferred. Call before 9 a.m. or after 5:30 p.m. FE 2-8962.

1 ROOM & 2 ROOM APT. FOR men, priv. entrance, close in. FE 4-5322.

1 LARGE ROOM KITCHENETTE, 1 child welcome. 131 N. Perry.

1 BEDROOM, LARGE KITCHEN and living room, 16 new units with ideal location for N'Eastern Detroit employes, bachelors or couples, by da/ or week. 2062 Commonwealth, 1 block west of Opdyke Rd.

2 ROOM FURN. APT. W. SIDE excellent trans. Priv. home and bath, employed couple, reas. FE 4-6310.

2 Rooms, Pri. Bath, Clean
FE 4-2979

2 LARGE ROOM APT. 362 OAKland Ave. FE 5-4696.

2 LARGE ROOMS, CLOSE IN. Private entr. and bath, 30 Clark. FE 5-3647.

2 ROOM COTTAGE IN EXCHANGE for part time caretaker, responsibilities, care of horses and must be a reliable couple. MI 4-3469.

2 RMS. AND BATH, W SIDE, very clean, reasonable. Business or professional person. FE 5-5944.

2 3-ROOM LARGE APT. DOWNtown 22 Auburn, rear office.

2 ROOMS, PRIVATE BATH. APply 79 Clark St.

2 AND 4 ROOM APTS. CLOSE TO town. 37 Mechanic.

2 APT. UP AND DOWN. PRIV. bath. FE 5-2359.

2 LARGE CLEAN ROOMS, 220 S. Edith St. FE 5-3449.

2 CLEAN LARGE RMS, ADULTS. Priv. bath, ent. FE 2-8409.

2 ROOM LAKE FRONT, UTIL. and washing facilities furn, $15 weekly. MY 3-1981.

2 ROOMS, KITCHENETTE AND bath. Child welcome. 431 N. Perry

2 RM. FURN. APT. NO CHILdren. Nice for couple or bachelor. 411 N. Saginaw.

2 RMS. PRIVATE BATH & ENtrance. Newly decorated, adults. 221 N. Cass.

2 RM. CABINS. FURN. KITCHEN facilities, utilities included. Weekly rates. MY 3-9171. 468 S. Broadway.

2 ROOMS AND BATH, NICELY furnished with Murphy bed, excellent location West Side, adults only. FE 5-4483 or FE 5-4831. 102 Washington.

2 & 4 RM. UTILITIES FURN. 75 Clark St.

2 LARGE ROOMS, CLOSE IN, 24 Florence Ave.

2 FURN. APT. CHILDREN WELcome. 249 Orchard Lake.

2 LGE. RMS & BATH ON 74 Fairmont, 2 block from Woodward. FE 3-2224.

2 ROOMS, PRIVATE BATH, CLOSE to downtown Pontiac, On bus line. Couple only. Inquire 345 Oakland Ave.

2 RMS. STUDIO APT. AND BATH 890 Robinwood off N. Perry.

2 AND 3 ROOM APTS. PVT. ENTR. Adults only. Call FE 4-4625, after 5

2 ROOMS AND BATH, MAIN floor. Pvt. entr. Adults. 16 Florence.

2 RMS. KITCHENETTE, CLOSE in. Clean, employed couple. No drinkers. References. FE 4-2237.

2 ROOM APT. NEWLY DECOR. Pvt. bath. 63 Poplar, off Baldwin.

2 ROOMS, KITCHEN PRIV. 99 Stout Street.

2 ROOMS FOR LIGHT HOUSEkeeping. For employed lady. Garage optional. FE 5-7195.

2 ROOMS, ALL FURNISHINGS, clean & pleasant. Close in. Caretaker. 25 Judson.

2 ROOMS, CLEAN, UTILITIES. Adults. FE 2-2061.

2 ROOM APT. NICELY FURN. Close in. No drinkers. Reasonable. FE 2-2181.

2½ RMS. WITH PRIV. BATH first floor, adults only. 288 Orchard Lake Ave.

3 ROOMS, WEST SIDE, NO CHILdren. 154 Lincoln Ave. OR 3-6522.

3 RMS. AND BATH, COMPLETELY modern with priv. ent. Couple only. FE 8-4033.

3 NICE FURNISHED ROOMS, PRIvate bath for working couple. Modern kitchen close in. FE 2-7655.

3 ROOM BASEMENT APT. CLOSE to school and town. FE 5-6782.

3 ROOM FURN. APT., ON ground floor. 1 child welcome. Ref. 261 State.

3 ROOMS AND BATH, 1ST. FLOOR FE 5-4304.

3 RM APT. WEST SIDE. PRIVATE entrance. Call FE 5-0661. After 6, call FE 5-3322.

3 ROOM APT., MUST BE CLEAN housekeeper. Married couple only. 71 Pinegrove.

3 RMS AND BATH, UPPER. Priv. ent. Garage, basement. 162 Augusta, FE 5-1823.

3 ROOMS, BREAKFAST NOOK and bath. Inquire 95 Dwight.

3 ROOMS, PRIVATE BATH, PRIvate entrance. Heat & electricity furn. $16 weekly. Apply 806 St. Clair St. 1 child or baby welcome.

3-ROOM GARAGE HOUSE. PARTly modern. Adults only. 639 Peacock after 5:00.

3 ROOM FURN. APT. NEAR lake, child welcome. FE 5-2097.

3 RM. APT. PVT. BATH. COUple. 243 Chamberlain.

3 ROOMS, PRIVATE BATH & ENtrance. Adults. 469 E. Mansfield.

3 ROOM, MODERN, 1ST. FLOOR, 1 child. No drinkers. Apply 75 Washington.

3 ROOMS, PVT. ENTR., PVT. bath, laundry facilities. Can accommodate 3. 196 Sanderson St.

3 ROOMS, PRIVATE, CLOSE IN. FE 5-4632.

3 ROOMS AND BATH W. HURON, near High School, adults only, MI 4-9044 after 4 p.m.

3 ROOM APT. NR. GMC TRUCK and Coach. FE 5-3689.

3 ROOMS AND BATH 1ST. FLOOR, also 1 room batchelor apt. 37 Park Place.

3 ROOM GARAGE, NEWLY DECorated Washer, child welcome. Not modern 4 miles out. $8. FE 5-0677.

3 UPPER, NICELY FURN. rooms, private bath, entrance, share garage. Adults only. 62 Ruth St.

3 ROOMS AND BATH, FURN. OR unfurn. 226 Prospect.

3 LARGE ROOMS, ADULTS ONLY. 81 Auburn Ave.

Rent Apts. Furnished 33

3 ROOMS ON SECOND FLOOR, W. Huron St. FE 2-8041.

3 ROOMS AND BATH, ADULTS only. Employed couple preferred. Apply 89 Williams.

3 ROOM FURN. PRIVATE BATH, private entrance. Clean. FE 2-3157

3 ROOM APT. FURN. SHARE bath, priv. ent. 1 child welcome. No drinkers. 644 Northview Court. FE 5-7880.

3 & 4 ROOM APTS. FIRST FLOOR. Children welcome. 4145 Clintonville Rd. OR 3-4706.

3 ROOM ATTRACTIVE APT. Laundry facilities avil. Nice residential district. FE 2-7726.

3 ROOM AND BATH. 103 Mechanic St.

3 ROOM MODERN. CHILDREN welcome. Gas heat. Year round. 8565 Pontiac Lk. Rd.

3 RM. FURN. APT. 1ST FLOOR. 326 Mt. Clemens.

3 RM APT. BABY WELCOME. 141 Auburn.

3 ROOMS & BATH. GAS HEAT & util. furn. Couple only or 1 man. Call after 4:30. 192 Whittemore.

3 LARGE ROOMS, PRIVATE BATH and ent. Adults. 13 Pine Grove.

3 ROOM APT., 1ST. FLOOR, MODern. Pvt. Entr. & bath. Elderly couple, who can assist landlord for part of rent. FE 5-3437.

4 ROOM APT. HEAT & LIGHTS furn. Baby welcome. No drinkers. $65 mo. 4211 Dixie Hwy.

4 ROOMS, FURN. FLAT. PVT. entr. & bath. OL 1-6681.

4 AND 2 ROOMS, EVERYTHING furn., no drinkers or children. 8 mins. from town. 73 Fairgrove.

4 ROOMS, ALL PRIV. CLOSE IN. Quiet adult couple. FE 4-6768.

4 ROOMS & BATH, NICELY FURnished. Private entrance near bus line and downtown W. Side. 30 James St. Adults. FE 2-2570.

4 RMS. AND BATH, FURN., PVT. modern, and newly decorated. FE 4-5779.

4 ROOMS AND PRIV. BATH E. side, couple only. FE 2-1672.

4 LARGE ROOMS AND BATH, INquire 95 Dwight between 6 and 8 P.M.

4-ROOM APT. FOR MEN ONLY. Parking lot. 264 Oakland.

4 ROOMS, LIGHTS AND HEAT. Very nice. Cr. FE 4-4686.

4 ROOMS, NEAR GMC TRUCK, apply 239 Russell.

4 ROOMS, 2 LOTS, $15 WEEKLY. Owner P.O. Box 535.

4 ROOMS, GAS HEAT. ADULTS. FE 4-0808, or FE 4-6700.

4 ROOM FURN. APT. COMPLETELY modern, large rooms, beautifully located. $90. Also small unf. house. $50. EM 3-4207.

5 ROOMS AND BATH, 1ST. FLOOR, private entrance, 2 small children welcome. $24 per week. 453 Orchard Lake Ave. Phone FE 2-1431.

5 ROOM APT., CLOSE TO TOWN. FE 2-7796.

5 ROOM APT. INQUIRE GEE'S Market. 2685 E. Highland Rd. MU 4-5084.

AUBURN HEIGHTS, 3 ROOMS, Christians, 680 Squirrel Rd. S. FE 4-8932.

ALL MODERN EFFICIENCY
2 rms. and pvt. bath. Ideal for working couple. 70 S. Paddock.

ATTRACTIVE 3 ROOM AND BATH apt. Strictly modern. Furnished or partly furn. Auto. steam heat. Washer. Private entrances. Large parking lot. Near Elizabeth Lake. $16 & $20 weekly. FE 5-4284.

ATTRACTIVELY FURN. 3 ROOMS. Lake front apt. on Cass Lake Sept. thru June. FE 5-3169.

BACHELOR APT. IN THE COUNtry. FE 4-6143

BACHELOR APT., GARAGE FOR car. FE 4-2970, 1701 Baldwin.

CLEAN 2 ROOMS AND BATH, basement apt., private entrance. FE 5-1360.

CLEAN, MODERN EFFICIENCY apt. at Pontiac Lake, $20 per week. Includes heat light and gas. OR 3-8388.

FURN. APT. 4 ROOMS AND bath, upper, adults. FE 5-6267 after 4:00.

FRANKLIN APTS.
3 rooms and bath. Adults only. $68 per mo
K. G. HEMPSTEAD
102 E. HURON ST
FE 4-8284 Eve. FE 5-0610

FURN. APT 1 OR 2 GIRLS OR couple. Centrally located. Adults only. 290 N. Paddock, Alberta Apt.

FOR 1 OR 2 MEN. ALL UTILITIES furn. Located close downtown. $13 weekly. Call at 286 N. Perry.

FURN. ROOM IN MODERN APT. building near downtown. Private entr. Apple caretaker. 80 Cottage.

GARAGE HOUSE. 1438 VINEwood. Inquire at 1101 Boston.

GOING S. WILL LEASE LAKE front 3-rm. studio apt., until May 1. All priv., newly decorated, nicely furn., TV, gas heat, auto. hot water, washer & utility room, $75 a month. 67 N. Shore Dr., Lake Orion. MY 3-7621.

LARGE BASEMENT APT. EXTRA nice. Newly decorated. Private entrance, private bath and fireplace. Adults only. North side. FE 4-4373.

MODERN, 2-BEDRM. YR. ROUND lake front. 6233 Gale Rd., Pontiac Lake. Inquire Fri. & Sat.

MODERN, HEATED, NEWLY decor. Pvt. entr., util. furn. Couple only. Inquire 109 Dresden.

NEWLY DECORATED 2 ROOMS and bath, $50 a mo. 518 Orchard Lake FE 2-8807.

NEW, STRICTLY PRIVATE SPAcious quiet upper flat. Near Waterford Twp High School. Auto oil heat, garage opt. Business or professional people, $70 per. Call before 11 a.m. OR 3-2294.

ONE ROOM APT. CLOSE TO town. 220 S. Parke. FE 2-7198.

SMALL HOUSE AVAIL. SAT. GAS heat. Bath. Frigidaire. Also 2 room apt. on S. Blvd. busline. 332 Prospect.

SEVERAL HOMES TO RENT UNtil June 1st.
C. PANGUS 1919 M15
PH. ORTONVILLE 13282 COLLECT

UNION COURT APT.
Furn. or Unfurn. apt. Adults only. $58 and $62.
K. G. HEMPSTEAD
FE 4-8284; After 5, call FE 5-7871

YOU'LL LIKE THIS ONE, LARGE, clean, 3 room apt. with priv. bath & entr. Child welcome, close to schools and super market. Everything furn., including washer & TV, if wanted. 421 N. Perry St.

WOODHULL LAKE, MODERN 3 bedroom apt. ON 3-0731. Children welcome.

Rent Apts. Unfurnished 34

1ST FLOOR, 4-ROOM APT., VERY nice. 347 W. Huron.

1ST. FLOOR, 3 ROOMS, CLOSE IN. Call FE 2-0663 or FE 3-7134.

2 BEDROOMS, BATH, KITCHEN with refrigerator and stove. 65 Poplar. $60. FE 2-8612

2 ROOM, CLOSE TO TOWN, 230 S. Parke, FE 2-7198.

2 ROOMS, BATH & COOKING priv. Near Central, Longfellow & Eastern Jr. High Schools. FE 2-7061. 19 N. Roselawn Dr.

2 BEDROOM LOWER FLAT AT White Lake. E. Highland. Reas. KEnwood 4-5830.

3 ROOMS AND BATH, 1567 Auburn, East Cook's Rd. FE 4-3929.

3 ROOMS, BATH, PVT. ENTR., laundry facilities. 84 N. Anderson.

3 LARGE ROOMS, PRIVATE BATH & entrance. Inquire 646 Auburn Ave

2 ROOMS AND BATH STOVE AND utilities furn couple only 381 Oakland.

3 ROOMS AND BATH, LIGHTS, heat furn. Near bus line, Garland and Telegraph Rd., across from General Market

3 RMS. AND BATH. PRIV. ENT. 163 N. Roselawn.

3 ROOMS & BATH, PVT. ENTR. & garage, Christian couple. 37 Stout St.

3 ROOMS APT. PRIV. BATH AND ent. FE 5-6810 after 5:30.

3 RMS., LOWER, MODERN, WITH garage, nr. GMC Truck. $72. 98 Cadillac. FE 2-5406.

3 RMS. AND BATH, ALL UTILIties furn. Call at 386 N. Perry St., $65 monthly.

3 ROOM APT., PRIVATE ENT. Olive 2-2801

3 ROOMS, BATH, SCREENED-IN porch, refrigerator & stove furn. Large yard with plenty of shade, ideal for couple, $65. FE 8-1978.

3 ROOMS AND BATH ON LAKE Orion, 2 children welcome, $65 Mo. FE 4-8094.

3½ ROOM HOUSE, PARTLY FURnished. Apply at Manny's Bar, West Huron at Elizabeth Lk. Rd.

3 ROOMS AND BATH. UTIL. furn. Couple only. MAple 5-3021.

3 ROOMS, STRICTLY MODERN, unfurn. 483 N. Perry.

3 ROOM APARTMENT, FE 4-2986. 3185 Pridham.

3 CLEAN ROOMS, SHOWER AND stool Priv. entr. 364 N. Cass.

3 ROOM APT. FURN. NEWLY decorated. Utilities paid. Child welcome. FE 5-3107.

4 ROOMS AND BATH ON W. SIDE. FE 5-7731.

6 ROOMS, BATH, WEST SIDE. Oil heat, hot water. Private entrance. Couple only. 16 Henderson St.

4 BEDROOM UPPER, HEAT AND hot water furn. $25 week. MA 3-2243.

4 ROOM UNFURN. APTS. Inquire 738 W. Huron.

4 ROOM HOUSE IN TOWN. Inquire 22 Auburn.

4 ROOMS AND BATH, HEAT AND Murphy bed. FE 4-4686.

4 LARGE ROOMS. ALL UTILITIES furn. FE 2-1048.

5 ROOM APT. 2 BDRMS EAST side of town. Priv. ent. upstairs. Reasonable rent. Call MI 6-3095.

5 ROOM UPPER, MODERN FLAT. separate furnaces. Adults. West Side. $65. FE 2-5961.

5 ROOMS AND BATH. SCHOOL age child welcome, OR 3-4817.

5 ROOM APT., 5 MILES N.E. OF Walled Lake. Clean, modern, private ent. and bath. $97.50 a Mo. All utilities included. FE 4-2253.

5 ROOMS, LOWER, GAS HEATED. Available Oct. 1st. FE 5-4429.

5 ROOM APT. OIL HEAT, NEWLY decorated, on Seminole. FE 3-8239.

CLOSE IN, 3 ROOMS AND BATH Private entrance, utilities, stove & refrig. Call after 6. FE 4-2888.

CLOSE-IN, FOR ADULTS 3 rms., bath, heat, hot water, $50 mo. Nicholls & Harger Co., 33 W. Huron, FE 5-8181.

DRAYTON PL. 4221 SAGINAW Trail 2 rooms, ground floor. Pvt. entrance & bath. Some furniture. $10.50 per week. Phone FE 5-1406.

NEW 2 BDRM. BRICK. LARGE priv. yard, children welcome. Walled school district. $80 per month. MA 4-2880.

ORTONVILLE, 4 ROOM APT., tile floors, 1 block from school and store. OR 3-6111.

PVT. ENTRANCE, DOWNSTAIRS. 2 large rooms. 34 Cross St.

TERRACE APTS. 1 BEDROOM, 142 W. Columbia.

UNFURN. APT., CHILDREN ARE welcome, enquire 57 Mechanic.

UPPER 4 ROOMS AND BATH. 159 Whittemore. FE 2-7832.

UNFURN. 6-RM. APT. IN WEBster School district. FE 2-1084.

West Side
Close to St. Benedict's Church, bus lines, and shopping center. 2 and 3 room apartments, all with private baths and entrances, heat, hot water, stove and refrigerator furnished. $55 a month and up.
See Mr. Smith, 28 E. Huron St.

WOLVERINE APT.
Furn. or unfurn. apt. Children permitted. $57, and $65 per month.
K. G. HEMPSTEAD
FE 4-8284

Rent Houses Furnished 35

1 BEDROOM, 100 PER CENT PRIvate, deluxe apts. 1 blk. west of Blue Sky, bachelor's paradise. Special rates for newlyweds, 1 baby welcome. 2062 Commonwealth.

2 BEDROOM, W. OF PONTIAC. Inquire 930 LaSalle.

2 BEDROOM, COTTAGE. HOT WATer. At Cedar Island Lk. $17 Farnsworth.

2 ROOM MODERN FURN. HOUSE, hot water. $30 monthly. MY 3-4922.

3 BEDRM., FURN. NEW HOME. Fireplace, carpeted floors. $125 a month. MA 4-1860.

3 ROOM HOUSE, PARTLY FURN. Cab. 3-4117.

3 BEDROOM HOME IN DRAYTON Plains, furn. or unfurn. Inquire weekend or eves. OR 3-8541.

3 ROOMS MODERN, HOT WATER, heat. $20 a week. All utilities. 1555 Williams Lake Rd., corner of M59.

3 RMS., LOWER, MODERN, WITH garage. Nr. GMC Truck. $72. 98 Cadillac. FE 2-5406.

3 ROOMS MODERN, HOT WATER, heat, $20 a week, all utilities, 1585 Williams Lake Rd. Corner of M59.

4 ROOM FURN. HOUSE. FE 4-1835.

4 ROOM STUCCO HOUSE. FULLY furn. Basement. Furnace. Exc. location. Couple only. OR 3-8033.

4 ROOM FURN. COMPLETE. OIL furnace. Auto. Hot water. Storm windows. Screened porches. Clean. Garage. Williams Lk. 2846 Lansdowne, Drayton Plains.

2 BEDROOM LAKEFRONT MODern house, furn. for comfortable living. Oil heat, auto. hot water, utilities furn., $35 per week. Lease thru May. EM 3-0134.

5 RMS., OIL HEAT, 2 BEDRMS. Television. Cass - Sylvan subdivision. 1223 Beachland. Shown Sat. or Sun. 10 a.m. to 4 p.m.

6 ROOMS - Gas heat, auto. water heater, laundry tubs, 1 bedroom & bath down, 3 bedroom up. Location back of real estate office. Call J. R. Hiltz, Realtor, 1011 W. Huron St. FE 5-8181.

6 ROOM MODERN, GAS HEAT, 2-car garage. Furn., $100, Semi., $75. 15 E. Church, Clarkston. MA 5-8007.

6 ROOM LAKEFRONT HOME near Pontiac, fireplace, auto. oil heat, lease Sept. to June 15. $65 monthly. EM 3-4322.

6 ROOM HOUSE. PREFER ELderly couples. 3685 Norman Rd., Clarkston. MA 5-6586.

7 ROOMHOUSE, FURN., AT CASS Lake. EM 3-5791.

ATTRACTIVE, FURN. HOME ON BEAUTIFUL GROUNDS. AUTO. HEAT. VERY COMFORTABLE. 10 MILES FROM PONTIAC, OR 35 MILES FROM DETROIT. LEASE SEPT. TO MAY. EM 3-2193.

AT WALLED LAKE, MODERN 2 bedrooms, lakefront. Village, 2 blocks, also unfurn. MA 4-3497.

A NEWLY - FURN. LAKEFRONT home available Sept. through May. EM 3-0507.

COMMERCE LAKE FRONT large new 6 room home, completely furn. Immediate possession, will lease till July 1st, MA 4-1060, Realtor.

ELIZABETH LAKE, WILL RENT nicely furn. lakefront home to May 15th, $75 monthly. FE 5-1284.

IF YOU WANT AN ATTRACTIVE modern 5 room lakefront house on beautiful grounds, furn. for comfortable living, 10 miles from Pontiac, lease Sept. thru May. Call EM 3-0134.

FURN. HOUSE FOR RENT AT Pontiac Lake, $80 a month, Gale Rd. to Tackles Rd. to 2459 Blair Dr., or call Ferndale LI 8-4615 on premises Sat. and Sun. only.

FURN. LAKEFRONT HOME, 2 bedrm., $85, a month. Avail. 'til June 15. Call MA 4-2134 Sun. or Mon. if no answer, call PA 3-0028.

FURNISHED HOUSES FOR RENT. Fully equipped for winter. Children welcome. OR 3-4161.

KEEGO HARBOR, 2 BEDROOMS, gas heat. Till June 15. Inquire 2168 Willow Beach. Adults only. FE 8-0054.

LAKEFRONT MODERN FURnished 3 bedroom brick home. Radiant heat garage. From Sept. 1 to June 15 $100 per month. Security required. TRinity 5-8056. After 6 p.m. UN 3-4864.

LARGE MODERN 3 ROOM APTS. by week or month. Children allowed. Sleepy Hollow Motel, 3400 Dixie H'way.

SEVERAL HOMES TO RENT UNtil June 1st.
C. PANGUS 1919 M15
PH. ORTONVILLE 13282 COLLECT

MODERN COTTAGES AUTO. heat, winter rates, 160 Heights Rd. Lake Orion. MY 3-2184.

NEW 2 LEVEL RANCH HOME, with 2 car attached garage, on water, 3 bedrms., living rm., dining rm., 2 fireplaces. Completely new furniture. $200 a month. Must be responsible and have the best of references. Midwest 4-1881.

FURN. LAKE HOUSE, HOT WAter. EM 3-3384.

FURN. HOME, PONTIAC LAKE from Sept. to June 30th $90 a month $100 security deposit. Call MU 6-0227.

CARNIVAL. by Dick Turner



"Today we take up the toughest situation you're apt to meet — where a hat has been hung over the keyhole!"

Rent Houses Furnished 35

FURNISHED HOUSE FOR RENT, fully equipped for winter. Children welcome. OR 3-4163.

FURN. HOUSE IN KEEGO HARbor. 3 room apt. FE 4-1039.

LARGE FURN. HOUSE. IN KEEgo Harbor. FE 5-4615.

MODERN LAKE FRONT HOME, nicely furn $100 monthly. Nov. 1st to May 1st. OR 3-4519.

MODERN, 3 BDRM. HOUSE, CHILdren welcome, Laundry room. Until June 15, '57, 12 miles West of Pontiac. Second St., west of Edgewood Golf Club, 3358 Pox. Or EM 3-4005.

MODERN COMPLETELY FURN. Newly decorated 2 bedroom house, 9 mi. Pontiac. Ideal grounds, and location. Avail. till June 15th. $20 weekly. MY 3-6411.

NEW FURN. HOUSE, AUTO. GAS heat. On busline near grocery, $72 Mo., inquire at 4097 Parkway Rd. Couple preferred.

PINE LAKE FRONTS
2 completely furnished fine rentals available from September 15 — June 15. Located on Middlebelt Rd. at Pine Lake. References required. $175 and $100 per month.

SYLVAN
REALTY COMPANY
2383 Orchard Lake Ave. FE 5-0418

NEW 5 ROOM HOME, IN DOWNtown Pontiac, avail. Sept. through March, $75 Mo. & utilities. OR 3-3432 after 7 p.m.

ON WILLIAMS LK. COTTAGE modern, 3 bedrm. Lease Sept. to June. OR 3-2878.

SMALL HOUSE, FURN. 1 BLOCK from school. Tel-Huron area. No drinkers need apply. FE 5-3408.

WILL LEASE 2 BEDROOM HOME COMPLETELY FURNISHED AND HEATED, WITH GARAGE, NOV. 1 TO MAY 1ST. PLEASANT LOCATION. RESPONSIBLE ADULT COUPLE ONLY. REFERENCES REQ'D. 2903 NORTH LAKE ANGELUS RD.

4709-13 CRESCENT POINT, WATER front, 2 bedrooms beautifully furnished. FE 4-3604; WE 5-4031.

Rent Houses Unfurn. 36

2 FAMILY
Brick home in lake area. $125 per mo. Lease to home. Will consider lease option to responsible tenant. References required.
EMBREE & GREGG
1565 Union Lake Rd.
Union Lake Village
EM 3-4393 OR EM 3-3314

2 ROOMS & BATH, 10 BUFFALO St., Clarkston, Mich. R12F.

3 BEDROOM HOUSE, NEAR ST. Mikes and Pontiac Motors. $85 monthly. FE 4-4084.

3 BDRM. RANCH BRICK, SQUARE Lake at Woodward, Bloomfield Highlands Sub. Possession by Oct. 1. '56. OL 1-0864.

3 BDRM BRICK. OIL STEAM heat, 2 car garage. Very good area. FE 4-5658.

3 ROOM AND BATH, OIL HEAT. Garage. $80. a month. FE 4-5613.

6 ROOM, LARGE BASEMENT. $90. 65 Poplar FE 2-8612.

3 BEDROOMS, OIL HEAT, GAS stove, garage, 2 baths. West side. Transportation. Lease. $95. Refined adults. Pontiac Press Box 68.

6 ROOMS - Gas heat, auto. water heater, laundry tubs, 1 bedroom & bath down, 3 bedroom up. Location back of real estate office. Call J. R. Hiltz, Realtor, 1011 W. Huron St. FE 5-8181.

J. R. Hiltz
REALTOR
Open 9 to 8
1011 W. Huron FE 5-8181

5 RM. HOUSE, FULL BASEMENT, stoker heat, auto. Hot water. 3171 Dixie H'wy Drayton Plains.

5 ROOMS. NEAR CATHOLIC church, Greyhound and city buses. Walk to town. 58 Center St.

5 ROOM MODERN HOUSE WITH basement and garage, FE 8-3976.

7-ROOM HOUSE, UNFURN. AT 51 Cottage. Ideal location for roomers. Will be shown between 3 and 7 p.m. daily.

7 ROOM UNFURN. HOUSE ON 36 Bliss. See owner at 240 S. Parke.

AT WALLED LAKE, MODERN 2 bedroom, lake front. Village 2 blocks, also furn. MA 4-3497.

BRAND NEW 5 ROOM HOME AT White Lake, 1 Yr. lease at $90 per month. Plus utilities. Ref. required. MU 4-3928.

DRAYTON PLAINS, 4221 SAGINAW Trail, 4 rooms, modern, ½ of double house. $12.50 per week. Pvt. ent. FE 5-1086.

FURN. 2-BEDROOM HOUSE. UTILities included. $16 a wk. MA 4-1230

FREE RENT: SINGLE HOUSE for refined, sober elderly couple in exchange for light services & watching premises. Call FE 2-3605 for interview or write Pontiac Press, Box 32

HOUSE, MODERN, JUST RIGHT for couple. FE 7-6087.

IN WATERFORD, BY THE LK. for refined couple. Youngstown kit., stove, refrig. picture windows. No pets. $65. OR 3-4330.

NEW 3 BEDRM. IN DRAYTON Plains area, close to school and Lake privileges. FE 8-3946.

NEW 2 BEDROOM HOUSE. REF erences required. Inquire at 255 S. Jessie from 4 to 9 p.m.

NEW MODERN 4 ROOMS AND bath. Partly furn. Garage. Crescent Lake. $70 mo. No drinkers. FE 5-7401.

NEWLY DECORATED 6 ROOM brick, 2-car garage. Immediate possession. 24 Glenwood.

PARTLY FURNISHED, ALL MODern home Inquire Dixie Forral, 5233 Dixie Hwy.

SMALL 2 - BEDROOM HOUSE. Small child accepted. 1856 Ward Rd.

UPPER 4 ROOM INCOME & GArage. FE 2-8304, eves.

YEAR ROUND ON LAKE. FOUR rooms and bath. $85 monthly. Empire 3-0161 after 4 p.m.

Rent Lake Cottages 36A

COTTAGE, FURNISHED — NEAR beach, on city bus line—1 bedroom. Utilities supplied. Year 'round. Phone FE 5-6830.

HAVE VACANCIES IN NEWLY opened convalescent home at 841 Auburn. For further information call FE 5-4367.

MODERN FURN. LAKE COTtage, till June 1st. OR 3-2781.

MODERN COTTAGES across from Lake Huron Rent by day, week, or month. HURON PINES RESORT 2845 U. S. Hwy. 23, Oscoda.

For Rent Rooms 37

2 VERY NICE SLEEPING ROOMS, for business women, near bus and shopping center. FE 2-9002.

2 RMS., KIT. PRIVILEGES. FE 2-8778. 531 W. Iroquois.

2 RMS., KIT. PRIVILEGES. FE 2-8778. 531 W. Iroquois.

ATTRACTIVE SLEEPING ROOMS, 95 Glenwood, FE 2-7296.

3 SLEEPING RMS. FE 2-7304.

4 MEN, OFF STREET PARKING, no drinkers. FE 4-6709.

CLEAN AND QUIET SLEEPING rooms. Close in, 48 Mechanic.

EXCELLENT ROOMS FOR LAdies, Kitchen, 347 W. Huron.

LARGE SLEEPING ROOM, NO drinking. Near airport. Phone FE 5-0691.

LARGE, CLEAN ROOM FOR GENtleman. Private entrance. 245 Nelson. FE 4-4373.

LARGE SLEEPING ROOM. LINEN furn. Close to Fisher Body. 57 W. Beverly. FE 2-6522.

NICE, CLEAN SLEEPING ROOM for lady. FE 2-1903.

NICE CLEAN SLEEPING ON N. side, gent preferred. FE 4-0381 after 6

ROOM WITH HOME PRIVILEGES. FE 2-6172.

SLEEPING ROOM, PRIVATE ENtrance. Men. 174 State.

SLEEPING ROOM FOR GIRL ON days. Huron bus. FE 2-8894.

SLEEPING ROOM, OR LIGHT housekeeping. EM 3-2652.

SLEEPING ROOM BY FISHER. FE 5-2293.

SLEEPING ROOM FOR 2 WORKing men, $10 a week. FE 4-1963.

SLEEPING ROOM FOR GENTLEman. FE 5-5777 24 Norton.

W. SIDE BUSINESS OR PROFESsional man, shower. FE 2-3517.

Rooms With Board 38

BOARD AND ROOM, HOME PRIVilleges. On Pontiac Lake. For men. OR 3-8964.

BOARD AND ROOM FOR 2 MEN, day workers. Christian home. 94 S. Jessie.

CLEAN QUIET ROOM FOR MAN. 181 Judson.

GENTLEMAN TO SHARE LARGE comfortable room, twin beds, good location FE 2-3429.

ROOM AND BOARD FOR 2 MEN, share twin beds newly decorated. 154 Wall East off S. Paddock.

ROOM & BOARD FOR MEN. 47 Florence FE 5-8076.

ROOM AND BOARD, WEST SIDE. Nice home and garage. 741 Owego.

ROOM AND BOARD. FIRST floor. Quiet W. side home for middle aged or elderly lady. FE 2-0894.

Convalescent Homes 38A

EXCELLENT CARE FOR AGED. Rates starting at $125. OR 3-8320.

QUIET PRIVATE HOME. NURSing care. Any type patient. Convenient to city. FE 4-8903.

ROOM FOR 1 LADY OR 1-1813.

Hotel Rooms 39

HOTEL AUBURN
Rooms by Day or Week. Also 1 or 2 room apartments. Cooking and refrigeration unit. 464 Auburn FE 2-0239

HURON HOTEL. CLEAN MODrooms. By day or week. 45 West Huron St. Phone FE 2-2206.

Rent Office Space 41

OFFICES TO RENT, UPSTAIRS, and main floor, 4540 Dixie Hwy. H. J. Van Wert. OR 3-1355.

For Sale Houses 43

NEW 5-ROOM HOME, LAKE PRIV on Williams Lk. $10,900. OR 3-1097.

SYLVAN LAKE VILLAGE CHELTINGHAM RD.
Sam Warwick has a 3 bedroom ranch home, with or without basement, exceptional homes, close to priv. beach, $24,500 up. Will trade your home. FE 2-2108.

WILSON
$8,500
5 rooms, 2 bedroom home on pavement. Hot water heat. 2 bedroom home. Large breezeway, 2-car garage, cement drive. On large lot. Drayton Plains, Rochester and Sutton Rds. 20 acre farm home. 4 bedrooms. Live stream. Near Hunt Club. $16,000. 1 acre lot, nr. Watkins Lk. $400 down.
WE TAKE LISTINGS OF ANY KIND
Open Sundays
HARVEY WILSON, BROKER
821 W. Oregon Lapeer
CALL J. HART FE 2-8607

CLARKSTON AREA — A fine old farm house with full basement, 3 bedrooms all well built. Needs modernizing, well in and lights. Four (4) acres of land with about 500 ft. road frontage. Full price, $7,500.00 with $1,450 Dn. PAUL A. KERN, Realtor, 111 N. Saginaw St., FE 2-9209.

BEAUTIFUL VIEW
Form this 5 room house overlooking canal near Williams Lake. 2 extra 40 ft. lots included. $9,500, terms.
INCOME
Good location on North Perry St. 5 rooms down, 4 rooms up. Full basement. $15,000 terms.
WILLIS M. BREWER
55 N. Parke FE 4-5181
FE 8-0638 MA 5-7881 FE 5-7704

7 ACRES
5 room modern brick home. Truly this is one you must see to appreciate. 23 ft. LR with nat. fireplace. Full DR, completely tiled kitchen & bath. 2 large BR, one air conditioned. Full basement, oil heat & extra stool. 2 car attached garage with workshop above. Large metal barn, other outbidgs. Berries & fruit of all kinds. Complete set of farm tools, and many, many other features too numerous to mention. If you are looking for some acreage and real home call us today. Priced $27,500, terms

5 ACRES
3 BR. home, with large LR, DR kitchen, bath. Large hiproof barn, tool shed, horse barn, 2 car garage, other outbidgs. Just a spot for riding stable, or small manufacturing, or many other uses. A real buy for $15,750, terms. Better call us on this one.
CRAWFORD AGENCY
53½ W. Huron St. FE 4-1549
Evenings MY 3-1163 or FE 3-1311

For Sale Houses 43

6 ROOMS, MODERN, SUNPORCH, garage. By owner. FE 4-3656.

$850 DOWN

For Sale Houses 43

MULTIPLE LISTING SERVICE
OPEN EVENINGS & SUNDAYS

FINE LAKE FRONT
128 ft. of safe sandy beach, charming 6 room home, 2 baths, fireplace, large activities room, overlooking lake. Basement 2 car attached garage. Vaughn and Bloomfield School district. Priced to sell.

CUSTOM BUILT RANCH
Lake privileges just 300 ft. large landscaped shaded lot. 2 big bedrooms, paneled den, model kitchen. See this charming home.

UPPER STRAITS LAKE FRONT
A well-built, brick home, 4 bedrooms, fine heating system, recreation space. Hillside lot, towering oaks. Off Pontiac Trail, just $20,000.

ROUND LAKE FRONT
Large furnished, lots of room, recently remodeled. Natural fireplace, glassed porch $8,500 — $1,500 down.

CASS LAKE BAY
2 bedroom, bi-level. Auto. oil heat, shaded landscaped lot 60x120. Waterfront. Full, high basement with recreation space. $7,-900 with $1,500 down.

HOME MART

REALTY CO.
1062 W. Huron FE 5-9407

"BUD"

Conveniently Located

West side 3-bedroom bungalow. Full basement, auto. gas oil heat. Features attractive brick front, carpeted living room and dining area, plastic tile bath with tub enclosure. Oak floors, plastered walls, storms and screens. GI resale. Built in 1950. Offered at $12,900 cash to 4 per cent GI mortgage.

East Side

Clean neat 3-room bungalow with enclosed front porch, full basement, auto. gas furnace, with blower. Auto. gas hot water, part screens, Venetian blinds, 1½ car garage. Fruit trees. Priced at $6,825 with only $2,000 down.

NICHOLIE

realtor
40 Mt. Clemens St. FE 5-1201
Eve. Mr. Allen FE 3-3376

OPEN

SUNDAY 1 to 5
1339 N. Cass Lake Rd., off Pontiac Lake Rd. in Watkins-Pontiac Estates. It can be done — come and see for yourself. 3 bedroom brick. Perfect workmanship. Quality materials nice floor plan. Ceramic tile bath with colored fixtures. Plastered walls, oak floors, birch cupboards, lots of closet space. Full basement, copper plumbing. Large recreational space. Plus 1½ car garage. Lot is 100x150. The full price is only $13,200, terms.

THELMA M. ELWOOD
REALTOR
5143 Cass-Elizabeth Rd.
FE 5-1284 or FE 4-3644

DIVISION OF COUNTRY ESTATE

OWNER is dividing his Estate into separate units. Very lovely grounds with winding drives and lovely landscaping. Duplex which is occupied by owner consists of 2 large bedrooms, 2 living rooms, 2 baths, modern kitchen and dining ell. Plus utility room, basement, with 2-car garage opening onto the ground level. Plastered walls, while the other half of the duplex consists of 2 nice bedrooms, large living room, 16-foot combined kitchen and dining area, full bath with shower, oak floors, plastered walls, newly decorated. This unit rents for $125 per month unfurnished. While in front there is a 32 - foot patio serving both units. Priced at $30,000 with terms. Approx. 1 acre of ground.

4 BEDROOMS and bath up, while down there is very modern kitchen, separate dining room, paneled in Knotty Pine. Large living room which is paneled in mahogany (half way). Full basement, auto. oil heat, 3 year-round porches, outside shuffleboard. Exterior of this home is aluminum siding. All properties are located on a lagoon leading into Commerce Lake. Price of this home is $20,000 with $6,000 down. Must be shown by appointment only. Contact:

CLARK REAL ESTATE
FE 4-6492 or FE 4-4813
Open Evenings and Sundays
Multiple Listing Service

OPEN

SAT. AND SUN. 2 TO 6
Immediate possession, 3 bdrm. modern, large living rm. with 9 ft. picture window. Delco furnace. $300 down. Drive out Dixie to 1045 Sashabaw Rd.
HILL BUCK BLDG. CO. FE 5-3078

TRIPP

NORTH SIDE
3 rooms and bath, unfinished attic. Plastered walls and oak floors. Dishmaster in compact, handy kitchen. Full basement, gas heat. Perfect condition throughout Owner moving from state. Priced to sell at $11,000.

FOUR FAMILY
Located in one of the best rental districts. All brick, 4 furnaces, 4 lots. Low maintenance cost, high net income. Priced at $27,500, terms.

SEMINOLE HILLS
Sparkling white "Colonial." Log-burning fireplace, colonial dining room, large sun-room, screened terrace. Kitchen cupboards and closets galore! Oil heat, insulation, storms, screens, incinerator. Many "plus" features including permanent all inclusive. Worth it, too. Better see it today

Leslie R. Tripp, Realtor
22 W. Lawrence Street
FE 5-8161 or FE 5-8394

MULTIPLE LISTING SERVICE

GATEWAYS to HAPPINESS

NORTHEAST SIDE

BRICK RANCH TYPE
ON 1½ ACRE FOR COLORED
Near Mt. Clemens and Montcalm St. Built this year, fully insulated, 5½ rooms and bath, 3 bedroom, one floor plan home. Oak floors, full basement, gas heat, tubs and storms and screens. Lot 83x128 ft. Paved street. Offered at $14,250—$1,750 down. BE FIRST

ROSE CITY, MICHIGAN
Turn right on East Long Lake, 5 miles to sign. Near Rifle River game reserve. Good hunting and fishing. Approximately 1,000 pine trees, new cherry orchard, partly furnished 5 room and bath bedroom cottage. Main sectional road with bus at the door. Offered for fast sale at $5,500—$1,600 down $40 a month. Salesman on property Saturday and Sunday.

To Buy—To Sell—To Trade
YOU BUY IT—WE'LL INSURE IT

MAHAN

REALTY CO., REALTORS
Co-operative Real Estate Exchange
FE 2-0263
1075 W. Huron
NEXT DOOR TO BRANCH POST OFFICE

For Sale Houses 43

BY OWNER, SMALL 2 BEDROOM modern. Part basement. Low down payment. Low monthly payment. FE 8-1714.

E. J. DUNLAP
CUSTOM BUILDER

1200 sq. ft. 3 bedroom full basement, brick ranch home, with 16x22 attached garage plastered walls, select oak, tile bath, featuring beautiful American kitchen. $14,750 on your lot, call between 9 a.m. and 1 p.m. or between 4 & 6 p.m. Model. FE 8-1198.

A LOVELY 6 ROOM HOME ON waterfront within 10 miles of Pontiac. Basement and auto. heat. $600 DOWN

2 bedroom on approx. 1 acre, all modern. One mile from city limits.

5 room modern in Webster School district, completely furn. A real buy.

A beautiful 5-family brick Apt. bldg. and several other incomes.

W. DINNAN
56 W. Huron FE 4-2577
OPEN EVES.

$950 DOWN

2 bedroom and bath 14x20 garage, northeast side Better see this one

AUBURN HEIGHTS

3 bedroom ranch type. Hardwood floors, Breezeway to garage. On corner lot, 26x40 basement. Gas heat, $9150, terms.

FOR COLORED

Well located 4 bedroom home. 2 baths, 2 car garage. Fenced yard. Paved street. Only $8,950. Terms. Mrs. Bell, FE 2-3616.

CUCKLER REALTY
236 N. Saginaw
FE 4-4091

KNUDSEN

Seminole Hills

3 bedroom brick home with 1½ baths. It also has a den and sun room. Gas heat, water softener, and fireplace. Good 2-car garage with paved drive and well-landscaped yard. Gladly shown.

Indian Village

Excellent 5-room home, including 2 bedrms., vestibule entrance. Includes new carpeting, remodeled kitchen, and many other features. Also 2-car garage. $12,000 takes it. Terms.

WM. H. KNUDSEN
Realtor
810 Pontiac State Bank Bldg.
Phone FE 4-4516

NEW 2 BEDROOM FRAME HOME. 2 minutes from fishing lake, on school bus and mail route, just off paved road. 10 minutes to Pontiac Motor. Easy terms.

FRED J. RUGE
Formerly D. M. Taylor Real Estate
504 S. Broadway MY 3-6311
Lake Orion

1 Acre Near Airport

This family home has 2 bedrooms & nursery. Living room with personality. Large kitchen with cupboards galore. Dining room, full basement. Garage. You can enjoy flowers & evergreens galore on this beautifully landscaped lot. Complete with outside grill, berries, fruit trees, plus a darling playhouse for children. A bargain at $10,500. We trade.

THELMA M. ELWOOD
REALTOR
5143 Cass-Elizabeth Rd.
FE 5-1284 or FE 4-3644

CHRISTIAN HILLS. READY FOR immediate occupancy. 3 bedroom, 1½ bath, large activities rm. 2-car plastered attached garage. 10 min. from Pontiac. 5 min. from Rochester. Mr. Cobell at Mldwest 6-2644 or OLive 1-3051.

OPEN

Sunday 3 - 5
574 E. Beverly

General Motors has transferred owner, and house must be sold. 5 rooms, unfinished second floor. 2 bedrooms down, full basement. Gas heat. Near school, shopping and bus

Leslie R. Tripp, Realtor
22 W. Lawrence Street
FE 5-8161 or FE 4-4278

INCOMES

8 ROOMS AND BATH on each floor. Divided basement. 2 gas furnaces. Favorable terms.

EAST SIDE 4-family, showing monthly income of $260. In good condition. Only $1,-300 down.

EXCELLENT INCOME on North side of town. Features 6 rooms down; 5 rooms up. Full basement, and 4-car garage. Can be bought on convenient terms.

J. A. Taylor

REALTOR INSURANCE
100 Oakland Ave. FE 4-3544
Open Evenings Free Parking

COLORED

Open Eves.—486 Nebraska. A few brand new 2 and 3 bedroom bungalows. Only $200 plus mtg. costs to GI veterans.

Also, several 2 and 3 bedroom homes on Earlmoor, Bassett, Crestwood and Luther Streets. See Mrs. Howard, 19 Gillespie St. Ph. FE 2-6412

JOHN
KINZLER

REALTOR
670 W. Huron Street
Phone FE 4-3525 or FE 2-1947 Eve.
Multiple Listing Service

Templeton

SUBURBAN

8 room modern, less than 3 years old, with 1 acre. 2 bedrooms, hardwood floors, full basement, exc. garden space. Only $8,950, with reasonable down payment. Immediate possession.

K. L. Templeton, Realtor
2339 Orchard Lake Rd. FE 4-4563
OR 3-1708 after 6

$1000 DOWN

In beautiful Birmingham. 1½ story spotlessly clean home. Full basement, tile features, aluminum storms and screens. Fenced yd. Ask for Louise Lambert.

Charles J. Van Horn
MIdwest 6-2400 JOrdan 4-5644

Want to Buy or Trade?

Here's your chance! A builder will consider your old home on this lovely new custom-built 3 bedroom ranch type home. Tiled bath, full basement, automatic heat. Large lot, lake privileges. Priced attractively. Let us show you this home today.

NEAR PAROCHIAL SCHOOL
4 bedroom modern home. Large carpeted living room, dining room, generous-sized kitchen, gas heat, and gas incinerator. Garage. Large corner lot on 2 paved streets. Good residential district. Priced to sell with attractive terms.

1 ACRE
Good soil. 3 bedrom ranch type exterior. Well & electricity. Buy this and save money! $5,950 with $750 down or large discount for cash.

Dorothy Snyder Lavender
REALTOR
3140 W. Huron FE 2-4611
MU 4-6417 EVES.

OPEN

SUNDAY 2-6
2 bedroom brick ranch homes. With recreation room. Some have basements. Between Telegraph, Franklin and Hickory Grove Rds. Look for open signs

A. JOHNSON, Realtor
1704 S. Telegraph Rd.
FE 4-2533

For Sale Houses 43

10 ROOM HOUSE, $1,000 DOWN. Auto. heat & water. Close to GMC & bus line. FE 2-9527.

LOWER STRAITS LAKE. PRIvate, two-bedroom, large kitchen, bath, utility, 1½ attached garage. All furn. $14,500. Will sell for less unfurn. Terms. Cute 2 bdrm. home. Full bath. Basement on a large corner lot. Only $7,900 with $1,000 Dn.

Cedar Island Lake front, 3 bdrm. year round home on large, well landscaped lot. Good beach. Only $11,500. Terms.

COZY 2-BDRM. HOME ON LARGE wooded lot. Has 100 ft. of frontage on Round Lk. Rd., $6,500. Terms.

T. G. TROCKE

REALTOR
1946 Union Lake Rd. EM 3-4671

BUILDER
We represent a builder who will consider your equity in your present home as partial down payment on a new custom-built home of your choice.
Russel A. Nott, Realtor
170 W. Pike St. FE 4-0505

MULTIPLE LISTING SERVICE

OPEN

SUNDAY 2 - 5
1295 Hira Street
Price Reduced $1,500

Suburban ranch home. White aluminum siding, almost 1,-200 sq. ft. of living area. Anderson wood windows, aluminum storms and screens, new in '55. 3 bedrooms with large sliding door closets, lot 100 x 150. Two blocks from new school. Excellent location. New price $12,950. MUST BE SOLD THIS WEEKEND. Telegraph to Pontiac Lake Rd., west 2 miles to Hira St.—Watch for signs.

OPEN

SUNDAY 2 - 5
2275 Oakway Drive
Stately Oaks

Lovely bi-level brick home, overlooking exclusive Upper Long Lake. Beautiful wooded lot, with 120 ft. of water frontage. 3 bedrooms, paneled den, ultra modern kitchen and spacious living room with fireplace, combined to make this one of the finest homes available in this area. Yes, there is a huge recreation room too! Priced amazingly low at $23,000. Orchard Lake Rd. to Middlebelt; south to Square Lake Rd.; east ¼ mile to Uplong Drive. Right 1 block to Oakway Drive—Watch for signs.

OPEN

SUNDAY 2 - 5
620 Fourth Street
East of Joslyn

5 rooms with expansion attic, full basement, new Timken oil furance. Breezeway and garage. Corner lot, paved street and close to new grade school and junior high. It's perfect inside and out. Why not see for yourself Sunday 2-5 p.m. Joslyn to Fourth—Follow signs.

OPEN

SUNDAY 2 - 5
2650 Pineview Drive
Storybook Ranch

It's a pleasure to offer this excitingly modern 3 bedroom home with its paneled open beam ceiling. Its floor-looking Pine Lake offer a most picturesque view. New carpeting, 1½ baths, attached 2-car garage and a host of other quality features. Orchard Lake Rd. to Middlebelt; one mile south to Pineview Drive—Follow signs.

OPEN

SUNDAY 2 - 5
73 Seminole
Webster School

Offering 4 bedrooms with 2 bedrooms and tile bath down; two 17-ft. bedrooms up. 26-ft. screened porch, breakfast nook and many other fine features for your comfort and convenience. Truely a fine family home and priced to sell—TODAY, $15,950. Huron to Seminole—Watch for signs.

James K

Unusually designed home on 2 lots. 2 large bedrooms, 27 ft. living room with wall-to-wall carpeting, by GROPOINT. 1 wall paneled in knotty cedar. Also knotty cedar cupboards and stainless steel work surface in kitchen. Radiant heat. Large utility—recreation room, attached garage, floored attic. Cash to mortgage. Suitable for executive

Ranch Home Deluxe

This fine home offers large living room with fireplace and full dining room. Also eating space and a well-planned kitchen. There is a full basement with fireplace and a 3-pc. bath. New in 1954 with lifetime aluminum siding. Also 2-car plastered garage. 2 large lots, well landscaped. Close to schools, bus line, and new shopping center. Full price $16,950—terms. Don't be late on this one.

Go West

To the edge of Pontiac and find this 3 bedroom bungalow in perfect condition, ready for you to live in at once. With automatic oil heat, 30-gallon electric hot water heater and large landscaped lot. It's a bargain at $1,400 down. Better call now.

5 Bedrooms
1½ Baths

And only $2,500 down for this comfortable west side home. 1 bedroom and 1½ bath down; 4 and bath up. Automatic heat, new aluminum storms & screens. 2 car garage and $1,500 discount for cash.

West Side

Attractive 3 bedroom home with large living and dining room, kitchen and breakfast room, full basement. Large front porch, garage and beautiful yard. Close to school and bus. A fine family home for only $10,-500 with $2,000 down.

East Side

Exceptionally neat and clean 5-year-old 1½ story home. 2 bedrooms with a large unfinished room upstairs. Gas heat, new 1½ car garage, aluminum storms and screens. Yard fenced in. Water softener, nicely landscaped and here is the best feature of all—Only $10,950 with $1,950 down.

Bateman Kampsen

REALTORS FE 4-0528
377 S. Telegraph Eves. & Sun.

FUNNY BUSINESS by Hershberger



"Any time he starts making rash promises his campaign manager drowns him out!"

For Sale Houses 43

NEWLY DECORATED
A 2 bedroom home. Living room carpeted, glassed in front porch, full basement, 1 car garage, nicely landscaped fenced yard. Low down payment.

1 ACRE
Cozy 5 room modern bungalow. Oak floors, living room finished in imitation knotty pine, aluminum awnings. This is a good buy for $1,000 down.

OFF JOSLYN
Beautifully decorated 2 bedroom bungalow. Oak floors, gas heat, excellent location. 1 block from schools. Only $1,500 down.

NEAR WALTON BLVD.
Lovely 5 room bungalow. Large living room with picture window. 2 car garage, lot 160x200. Full price $10,500.

IVAN W.
SCHRAM

FE 5-5091 REALTOR FE 5-9471
1111 Joslyn, corner 3rd.
Open Eves. & Sun. Res. FE 5-2564
MULTIPLE LISTING SERVICE

INCOME

NEAR UNION LAKE

9 rooms with 2½ baths for a large family or with income possibilities. Having separate entr. to a 4-room apt. upstairs, with a large tiled bath, stove & refrigerator included. Also the basement is finished in knotty pine & partitioned off with all tiled floors. There is also a large utility room with washer & dryer. Tiled floors and decorated, 5 large rooms and bath on main floor. The bath is ceramic tile. 2 large bedrooms, with abundance of closet space. Also a 4-car attached garage. Water softener. Large electric hot water heater. Hot water radiant heat. New pump and plumbing of this latest type. New aluminum storms & screens. Also included is a like-new power mower to cut the nice large lawn on a 100x700 ft. lot. This beautiful home is located near Union Lake. Owner says sacrifice at $23,500 with only $4,000 down. Possession in 15 days.

WHITE BROS.

REALTORS
Phone OR 3-1295
Open Eves. 'til 9: Sun. 1o-6

NICHOLIE

NORTH OFF BALDWIN
Two bedroom house, 2 lots —ONLY $1,300 down.

KENILWORTH STREET
South off Mt. Clemens. 2 bedrooms, basement, 2 lots, garage—ONLY $700 down.

W. COLUMBIA
North off Baldwin. 2 bedrooms.—$1,000 down.

E. YPSILANTI
North off Baldwin. 2 bedrooms, basement — ONLY $350 down.

FLORENCE STREET
10 room home that owner would like to sell for reasonable terms or trade for a much smaller house (still in town).

WEST SIDE
3 bedrooms and sleeping porch, living room, parlor, dining room, sunroom, large kitchen — basement — 1½ baths — garage. Immediate possession. Offering right price and terms to good purchaser.

OTTAWA HILLS LOT
The last one left—and it's a honey.

$40,000 RANCH HOME
North of Rochester. About 3 acres and Paint Creek affords a beautiful setting. Three bedrooms tile baths, slate and pegged oak floors 2 fireplaces, activities room. A unique property. By appointment only.

NICHOLIE
& HARGER CO.

33 W. Huron FE 5-8183

OPEN

SUNDAY 2 TO 5.
Pine Lake Area

Truly a real value is this newer all brick ranch home, 4 nice bedrooms, 1½ tiled baths and 15x23 ft. living rm. Landscaped corner lot 140 x 150. Pontiac School district. 2374 Ivanhoe—just south of Orchard Lake Rd. and west of Middlebelt. Watch for open signs, Mr. Flynn. Ph. FE 2-7363

Sylvan Lake Front

New Roman brick ranch home, long and low with attached 2 car garage. Custom built last year by exacting owner. Large living room with dining L—raised fireplace with stone ledge, model kitchen, 3 extra size bedrooms, 1½ vanit tiled baths, recreation room with fireplace and lake view porch. All Petersen glide Thermopane windows. All carpeting and extras. Gentle slope to sand beach. Near Donelson and St. Benedict's Schools and Church. Ph. Mrs. Heller, FE 2-6662.

Watkins Lake Front

Modern brick bungalow. 6 extra size rooms and large glassed and screened porch. 2 fireplaces, bdrgh, light basement for recreation. Oil furnace, 1½ car garage, shaded lot and excellent sand beach. Price $19,500, terms. Ph. Mr. Flynn, FE 2-7363

Williams Lake

Privileged park and sand beach. New 6 room, 1½ story ranch type bungalow with attached garage, 3 bedrooms and 1½ tiled baths plus space for 4th bedroom. Owner transferred. Prompt possession. Ph. Mr. Esser, FE 2-1947.

JOHN
KINZLER

REALTOR
670 W. Huron St.
Phone FE 4-3525 or FE 2-0629
Multiple Listing service

For Sale Houses 43

ROCHESTER AREA

Modern 4-room house with acre. Good location. $8,000 with $2,000 down.
4-room house with 10 acres. Mostly wooded. $6,000.
Modern 6-room house. 2 bedrms. 4 acres. $17,500.

CHARLES MELICK
929 W. Fifth St. OLive 6-0611

1 BEDRM. HOME. NOT MODERN, large lot. Bunny Run Sub., $750 down to dependable party. MY 2-3656.

O'NEIL

MULTIPLE LISTING SERVICE

OPEN

SUNDAY 2 - 5
2487 LAFAY

IN BEAUTIFUL SYLVAN MANOR—You really must see this 3 bedroom ranch home. The living room is 18x15.6, the master bedroom is 16½x11½, plus 9½ baths, and a very special kitchen. All in exceptionally fine condition! Full price $15,-900 cash to a 5 per cent mortgage. OUT ORCHARD LAKE RD. TO WOODROW WILSON (SYLVAN SHOPPING CENTER) LEFT TO LAFAY, LEFT TO HOUSE. OR 3-2028.

OFFICE OPEN SUNDAY 1-4

GI'S, LOW, LOW DOWN PAYMENT of $200 plus mortgage costs moves you into this 3 bedroom bungalow, with hardwood floors, plastered painted walls, and modern bath. GI's take advantage of the lake privileges and the low monthly payments of $40.02 plus taxes and insurance. Yes, total price of $7,400.

OWNER CALIFORNIA BOUND— Will sacrifice 2 bedroom bungalow for fast deal. Clean, tastefully decorated. Shaded lot. Only $2,423 down and $46 per month at 4½ per cent interest.

ST. MIKES DISTRICT — 8 room home, possible income, full 5 rooms for the owner, 3 rooms for renial. Yes, stove and refrigerator stay. Full basement with oil automatic furnace and automatic water heater. This home is located one block from St. Mikes & one block from Baldwin School. City bus service at the door. LOW, LOW PRICED at $300 down plus costs to GI

EAST PIKE STREET—Near Longfellow School. Living room, dining ell large kitchen, 3 bedrooms and tile bath, all on one floor. Grand basement, completely finished for recreation purposes. Under $12,000 and worth the money.

PIONEER HIGHLANDS—It is with pardonable pride we will show this two bedroom frame bungalow, it is zoned basement. Janitrol gas maculate even to the paint-furnace and automatic water heater. Single garage. Neatly planted back yard, fenced. A value at $11,950. With quick possession. May be seen anytime.

INDIAN VILLAGE — Gracious home of six large rooms. Living room with fireplace. Hardwood floors, plastered walls, family dining room. Kitchen with breakfast room. Full basement. Automatic heat. Nicely landscaped lot. Two-car garage Only $14,500.

RAY O'NEIL, Realtor
282 S. Telegraph OOpen9-9
Phone FE 3-7163 or FE 8-0789
Co-operative Real Estate Exchange

AUBURN HEIGHTS

Here's an opportunity for Mr. Average Man to put down roots and enjoy life in a neighborly community. Living room, 2 bedrooms, kitchen with dining space, den, and full bath. Full basement with play room for children, oil heat, electric water heater, 1 car garage, large lot 60x250 ft. $6,900, cash.

LOCATION COUNTS

Here is a home that is close to schools, stores and ½ block from bus line. Living room, kitchen with dining space, 2 bedrooms and bath and utility room. All on one floor. Oil heat, electric water heater, big yard with plenty of shade. Only $7,400 on easy terms and low monthly payments.

Need A Large Home?

If so we had just the one for you. Two bedrooms, bath and storage room up, two bedrooms, kitchen with dining space, full bath and living room with fireplace and picture window down. Full basement, oil heat, oil water heater, insulated & maple floors. Breezeway to 1½ car garage. All this on corner lot 70x130 ft. $13,-500 full price.

HERE IS A NIFTY

Here's an ideal bungalow, has five rooms and complete bath all on one floor. Ideal for a couple. Large lot 68x150 ft. with plenty of room for a garden. Only $6,500 on low monthly payments.

CALIFORNIA BOUND

Owner moving West allows us to offer this lovely home on the northside. Two bedrooms and bath up, living room, diningroom, kitchen, bedroom and bath down. Full basement with bedroom and workshop. Oil heat, gas water heater, fenced back yard. Located close to bus line, stores and factories Only $11,000. Drive by 492 Lowell St. and call us for an appointment.

F-L-A-S-H

Here is a buy for Mr. Handyman. Four rooms and bath on paved street. Lot 40x150. Make us an offer.

CHILD IN SCHOOL?

If so this is just the place for you. Within walking distance of grade and junior high school. Four rooms and bath, full basement, 2 car garage, corner lot and paved streets. Only $6,500.

K. G. HEMPSTEAD
102 E. Huron St.
FE 4-6284 Eve. FE 5-6510
FE 2-3971

For Sale Houses 43

3 BEDROOM RANCH HOME. Built in 1955. Apply at 3800 Hickorylawn, Rochester. OL 3-3561.

HAYDEN

FHA RESALE. Near Owen School. 2 bedroom home with bath. Oil furnace. $7,850 with $2,450 down. Bal. at $42 per month inc. taxes & insurance.

1 ACRE. Auburn Heights Area. $900 down. 2 bedroom home, 30' x 40'. Outside complete. Interior livable, but needs some finishing. Storms & screens. Landscaping is done.

IMMEDIATE POSSESSION. EAST HIGHLAND. Open daily 2 to 8 p.m. New 2 bedroom home. Oak floors, large living room with dining ell and vestibule closet. Master bedroom, 13'x12'. Custom built cupboards in modern kitchen. Bath. Utility room with gun-type oil furnace. Privileges on White Lake. Only $1,650 down. Drive out M59 to Duck Lake Rd. Watch for open sign.

IMMEDIATE POSSESSION. New 2 bedroom custom-built home. Living room 15'x11'. Window wall picture window back and front. Kitchen 15.4'x8.6'. Formica counterton. Double sink. Perimeter oil heat. Lot 100'x130'. Lake privileges. $1,500 down.

TOWARD ROCHESTER OFF WALTON. Desirable 1½ story home on ½ acre lot. Living room floor, 5 large bedrms. and 3 baths upstairs. All in excellent condition throughout. Full basement, with oil steam heating system. Enduring brick construction. Includes all wall to wall carpeting. Ideal for a doctor's home & office or nursing and convalescent home. Full price $29,000 on convenient terms.

J. C. HAYDEN, Realtor
86 E. Walton FE 8-0441 Open Eves.

FOR COLORED
Beautiful 7 room brick, ceramic tile bath, full basement, gas heat, sun room, 4 home anyone would be proud to own. $14,-000, terms.

ARDMORE STREET
A cute, clean dream home. 3 bedrms., beautiful fenced yard, tiled bath, oil furnace, full basement, storms and screens. $11,-250, full price.

DRAYTON PLAINS
3 bedroom brick, tile bath and shower, oak floors, oil furnace, utility room. Only $1,875 down, $64 per month including taxes and insurance. 1 week possession.

INCOME
2 homes for the price of one! Large 6 room and bath, very nice and clean, furnace oil heat. Also 4 room and basement, downtown, $8,000 full price.

JIM WILLIAMS
REAL ESTATE INSURANCE
1218 Baldwin Avenue
Open Daily 9-9 Sunday 10-6
FE 4-0547 FE 4-0841

Planning on A New Home?

See our display models at beautiful WATKINS HILLS, a restricted subdivision of brick homes that insure gracious living.

FEATURING:
Plastered Walls
Full Basements
Tile Baths
Paved Walks & Drives
Water System
Rusco Comb. Windows
Paved Streets
Large Lots

THESE HOMES BUILT BY WARD W. ROSS, A LOCAL BUILDER, ARE AVAILABLE WITH VA, CONVENTIONAL OR FHA LONG-TERM FINANCING WITH MINIMUM DOWN PAYMENTS.

MODELS OPEN
12-8 P. M.

TO REACH PROPERTY, DRIVE OUT U.S. 10 (DIXIE HIGHWAY) TO WATKINS LAKE ROAD, THEN TURN LEFT TO MODEL HOMES. (4 MILES FROM DOWN TOWN PONTIAC).

WM. A.
KENNEDY

REALTOR
3097 W. Huron FE 4-3569
Open Evenings 'til 9

PUTNAM AVE.

Nice 5 rm. bungalow nr. Lincoln School. Fireplace, gas heat, new garage. $8,200, terms.
Nr. Union Lake. New, modern 3 bedrm. bungalow. Full basement, oil furnace. $11,500, terms.

PONTIAC REALTY
737 Baldwin FE 5-8275

North Side Bungalow

Located in a well kept residential neighborhood, 5 rms. & bath, full bsmt., gas heat. Only $7,500.

West Suburban

Very nice 3 bedrm. home, plastered walls, oil heat, elec. water heater. Big lot with nice lawn & shrubs. $11,400 — easy terms.

Attractive Seminole Hills

7 rm. home in one of Pontiac's most desirable areas. Large living rm. with fireplace, den, dining rm., kitchen with breakfast nook, 2 bedrms & full ceramic tile bath up. Lots of closets. Full bsmt. 2 car garage. Priced at just $15,000.

John K. Irwin

REALTOR
Since 1925
313 West Huron Street
Phone FE 5-0447 Eve. FE 5-4846

Open

SUNDAY 2 TO 6 P.M.
323 MICHIGAN
(Corner of N. Marshall)

3 bedroom home in excellent condition. Plastered walls, oak floors, extra closets. New carpet. Venetian blinds, Youngstown kitchen. Basement, furnace, $12,600 with $2,600 down.

J. C. HAYDEN, Realtor
86 E. Walton FE 8-0441

GAYLORD
Five Bedrooms

In this large spacious home. The kitchen is a dream with loads of cupboards & counter space. Wall-to-wall carpeting. Can be a family home, or an income. $12,500 — terms.

North Side

Three bedroom, all on one floor. Full basement, large lot, garage and basement. Only $11,500 — terms.

Modernized Older Home

In excellent west side neighborhood. New gas furnace. Colored bath fixtures, and modern streamlined kitchen. This is priced to sell quick. Even to three bedrooms. Call now.

Built in 1955

$67.00 per month payments includes taxes and insurance. Auto. oil heat in full basement. Fenced in back yard. Nicely landscaped. $1,100 down for this 5-room home with basement. $49.00 per month. See this today

Total Price $5950

We have many other good listings. Stop at our office, lots of parking, and see our pictures of homes. Multiple listing service member.

FE 4-9584
Lawrence W. Gaylord
136 E. Pike St. Open Eve. & Sun.
MULTIPLE LISTING SERVICE

For Sale Houses 43

FOR COLORED

LARGE 2 BEDROOM HOME LOCATED OFF FRANKLIN ROAD ON A PAVED STREET. CITY WATER. CITY SEWER. ON LARGE LOT WITH ONLY $750 DN.

Leslie R. Middleton
BROKER FE 7-0986

Open House

SUNDAY 2 TO 6 P.M.
2195 Scott Lake Rd.
Lake front home with immediate possession. On Scott Lake. With beautiful large rooms and tile bath, on 1st level, 3 rooms, with full bath on 2nd level. Steam heat fireplace, beautiful landscaped lot, 75 x 150. Large 2-car garage. Owner will consider small down payment to responsible parties.
RUSSELL A. NOTT, REALTOR
170W. Pike FE 4-0505

Partridge

IS THE "BIRD" TO SEE

A Majestic 12 Room Home

Truly one of the finest older homes in all Pontiac. Seven spacious rooms and one bath on first floor, 5 large bedrms. and 3 baths upstairs. All in excellent condition throughout. Full basement, with oil steam heating system. Enduring brick construction. Includes all wall to wall carpeting. Ideal for a doctor's home & office or nursing and convalescent home. Full price $29,000 on convenient terms.

Home, Business Frontage

Well built 3 bedroom cement block home on approximately one acre on M15, just off U.S. 10. Home could be easily used for commercial purposes. Full price only $12,000 with $2,750 dn.

Elizabeth Lake Income

Outstanding 5 family apt. building on beautiful Elizabeth Lake. Every apt. in excellent condition. Lovely landscaped grounds surrounding large 5 car garage. Truly an unusual offering at $18,-500 dn.

WARD E. PARTRIDGE
REALTOR FE 4-3581
1050 W. HURON ST.
OPEN EVE. 7 TO 9

BY OWNER: GI RESALE OFF Baldwin. 2 bedrooms, living room, dining ell, kitchen and tile bath. Oak floors, wardrobe closets, full basement, oil heat automatic water heater. Very Clean. Vacant for immediate possession. Quarter lot 55x102 ft. Very low down payment. OR 3-5883.

G.I.'s 0 Down

COLORED

"30"
3 Bedroom Homes

ONE OF THE NICEST LOCATIONS IN PONTIAC. DIRECTLY BEHIND ST JOSEPH'S HOSPITAL.

MODEL

(Now under Construction)
ON EARLMORE AT BONDALE

Low Low Payments

PICK YOUR LOCATION NOW. READY FOR OCCUPANCY APPROXIMATELY "90 Days"

Why Pay Rent

Westown

REALTY COMPANY

$450

And a clever man is all that is needed for this 3 bedroom shell home. Full basement, rough wiring in. Beautiful lot with large oak trees and lake privileges on beautiful Williams Lake. This won't last!

CLOSE IN

Here is the cutest 2 bedroom, 5 room bungalow in a lovely neighborhood. A nice kitchen and full dining room. Screened-in porch. Large 2-car garage. Lovley shrubs & flowers. On a paved street. All this for only $2,500 down.

OPEN

2 bedroom ranch. It's hard to believe but a 65 ft. house for only $13,800 is true. Huge 10x13 kitchen. 25-ft. living room, attache 1½ car garage. Planter box. Take a look and then

MAKE US AN OFFER

OPEN

LAKEFRONT
1121 Orchid St., just off Pontiac Lake Rd. Near Cass Lake Rd. A beautiful 3-bedroom summer home. Only 5 years old. 1½ baths. Fireplace. Screened — in porch. Interior is knotty pine. Outdoor grill and an abure 8x21? ft. lot. Priced at only $17,000 with terms. 3181 Alco. Take Walton Blvd. to Clintonvill Rd. Turn to Detroit St. Turn left to Alco. Turn left to property.

LADD'S INC.
OR 3-1231

$1000 DOWN

7 room home—Baldwin School & St. Mikes area, oil heat, extra room down makes good bedroom or TV room.

ROCHESTER AREA

3 bedroom brick—1½ acres, double garage with work shop up, chicken house, large attractive rooms, fireplace, new carpeting, and more, $3,500 down.

J. R. Hiltz
REALTOR
Open 9 to 8
1011 W. Huron FE 5-6161

WITHIN REASON

Both in price and low down payment. This comfortable old home in good location at 46 Park Place. Features are new siding and 4 bedrms. Full price, $6500. Call for appoint

JACK LOVELAND
2188 Cass Lake Rd., Keego Harbor
FE 3-4875 FE 4-1061

For Sale Houses 43

Mary Wants A Little Lamb

Let her have it—or any other pets she wants! You can also have cows and chickens on this lovely 5 acres on pavement at Clarkston. Towering trees and lawn surround this fine country home. 2 huge bedrooms; toilet and lavatory up. 1 bedroom and full bath down. Large paneled living room and dining room. Massive cut-stone fireplace. 3 porches. Dry basement. HA stoker heat. 2-car garage. Fruit and berries. An awful lot for $14,000 with $4,000 down. Better hurry!

Brand New Bungalow On 12 Rolling Acres

Western ranch. Full basement home, 2 sizable bedrooms, full bath, bright cheery living room, handy kitchen, Garage-type barn, suitable for a couple of horses. Only 4½ miles from Dixie Hwy. $3,000 down, $75 per month.

All This for $7,500

Attractive frame with attached breezeway and garage. In good suburban neighborhood. Large lot-100 ft. wide, nice lawn. 2 good-sized bedrooms. Full bath oil heat. Oak floors, fully insulated. Elec. hot water. Our best buy this year. $2,500 down and $55 per month.

Giroux-Franks

GENERAL REAL ESTATE
4395 Dixie Hwy. OR 3-9701
Open until 8: Sun. 1-8 p.m.

OPEN House

3 to 5 Sat. & Sun.

Furn. lakefront home, being sold at a sacrifice. Large 85x350 ft. lot, on good beach. Outdoor grill, rec. room, built-in bar and many additional features. Go out M24 to Clarkston-Orion Rd., turn left and watch for open sign on right. Total price is $18,950 with reasonable terms.

JIM WRIGHT, Realtor
345 Oakland Ave. FE 5-9441

OPEN by Owner

SUNDAY 1 - 6
2550 Hickory Grove
Bloomfield Ranch

Comfort and convenience is the keynote of this 3-bedroom brick home. Large living room with fireplace, Thermo - pane picture windows, kitchen with built - in oven, and range, 1½ baths, full basement, incinerator, 2-car garage attached. Inspect this fine home, you'll be thrilled! Telegraph to Square Lake Rd., one block to Hick

For Sale Lots 46

RANCH HOME SITE
$1x200 ft. in beautiful Drayton Woods. Among A-1 brick homes. $1,800 with $350 down. Giroux & Franks, 4396 Dixie Hwy. OR 3-9701.

5 ROOM HOUSE WITH LAKE privileges. Sell equity cheap or swap for housetrailer. Phone OR 3-5863 after 6:30.

60x125 IMPROVED LOT. BLACK top street, ½ block from Murphy Park. MUtual 2-0976.

"BUD"

Dandy Home Site
Close to Rochester. Large level lot, 100'x250'. In up and coming new subdivision. Cash or terms.

NICHOLIE

realtor
40 Mt. Clemens St. FE 5-1201

A GOOD FERTILE LOT. 80 x 158. Cheap. MAple 2-0776

WATKINS PONTIAC ESTATES. 3 lots, Hiira St. 100 x 150. $1,450 ea., $50 dn. Easy Terms. FE 4-3482.

TWO LOTS ON DUCK LAKE, 80 x 60. 220 deep Very reasonable for cash. Inquire Lawrence Mitchell, 3923 Hillcrest Dr., 7 Harbors, White Lake.

3 LOTS FOR QUICK SALE, $900. Near bus & school. Phone FE 2-7890.

BY ALL MEANS, SEE
CHEROKEE HILLS!
You'll like the advantages its restrictions and fine west suburban location, Elizabeth Lake Rd., 1 mile west of Telegraph Rd., offer better homes!

CARL W. BIRD, Realtor
803 Community National Bank Bldg. FE 4-4211

BUILD NOW
In our well restricted Waterford Hills Estates. Estimates freely given from our plans or yours.
HERBERT C. DAVIS
4925 Pontiac Lake Rd. FE 5-4311

TWO LOTS IN FAST GROWING restricted subdivision. 80x225 ft. each. Together with central water system, near churches & schools. FE 2-8624, 4 to 6 p.m.

In Perry Park. Very close to schools, shopping & bus. Handy to Pontiac Motor & Fisher Body. Level & ready to build on. $800 ea. or $2,250 for all. FE 2-2630.

OTTAWA DR.
Beautiful level lot, 70 ft. frontage by 123. FE 5-3228.

2 ADJOINING LOTS IN BEAUTIful Drayton Woods. By owner. MAple 5-7200.

LOWER STRAITS 4 YR.-ROUND lk. cottages, EM 3-3394.

DESIRABLE HOME SITES
WATKINS LAKE ROAD—Level corner lot. Only $400, $350 down.
WATKINS PONTIAC ESTATES — Beautiful 100x150 ft. $1,600.
BEACHLAND—131x125 ft. overlooking Sylvan Lake. Tremendous view. $2,650 with $500 down.
LAKE FRONT ON OAKLAND LAKE—$2,950.
BLOOMFIELDS COLONIAL HILLS —Restricted and with beautiful trees. Lot prices, $2,500 and up.
BLOOMFIELDS FOREST LAKE CO. CLUB AREA—The finest location available. Several attractive lots in this scenic rolling area priced from $2,000.

A. JOHNSON, Realtor
1704 S. Telegraph Rd.
FE 4-2533

Open Sunday
2 to 6 p.m.
Dawson Woods
Only a few of these choice building lots left, some partially wooded, all have lake privileges. Close to school, and easy access to Pontiac. Priced at $75.00 down or will trade for small equity in home. Directions: Drive out Joslyn Rd. North of Walton Blvd. 2½ miles to sign, "DAWSON WOODS," turn left to salesman on property.
Edw. M. Stout, Realtor
77 N. Saginaw St. Ph. FE 5-8165
Open Eves. till 9:30
Sunday 12 to 4 p.m.

For Sale Acreage 47

34 ACRES
Of beautiful lightly-rolling ground, with 800 ft. lake frontage. Partially wooded with some pines. ¼ mile road frontage. Located only ½ mi. off U.S. 10 and only 4 miles from Pontiac. Ideal for park site. Priced at $25,500 with $5,500 down.
LADD'S INC.
OR 3-1231

56-ACRE ESTATE. RANCH TYPE home. Very nice. FE 2-6040.

WHITE BROS.

16½ ACRES
OF VACANT LAND
2 miles from Clarkston. 8 acres are as level as a table top. And the remainder is rolling with several acre building sites. The price is now reduced to $6,000, $2,000 down, and a balance of $40 per month.
WHITE BROS.
REALTORS
Phone OR 3-1295
Open Eves. 'til 9: Sun. 10-5

80 ACRES
Located approximately 12 miles N. of Pontiac. Land is gently rolling with good building site. 65 acres tillable, 12 acres wooded. Priced at $165 per acre.
MEAGHER REAL ESTATE
Oxford, Michigan OA 8-3122

12 ACRES
Good soil plenty of road frontage. With partially completed home, age. This is a real buy at $7950 with $1500 down or will discount for cash.
Dorothy Snyder Lavender
REALTOR
3140 W. Huron FE 2-4411

$7500
$1500 DOWN
5 acres, subdivided into 11 lots in the city of Pontiac. Call FE 2-0974 after 6:00.

FOR SALE BY OWNER, ABOUT 10 acres. 2267 Welch Rd., Walled Lake, good for subdivision. Phone WAlnut 2-6706, Detroit.

10 VACANT ACRES
330x1320 ft. on good county road, quiet neighborhood. Only 4½ miles from Waterford. $3,750 with $750.

6 VACANT ACRES
198 ft. on pavement—1300 ft. deep —excellent neighborhood—2 miles from Clarkston. $3,650 with $1,500 down. Giroux & Franks, 4396 Dixie Hwy. OR 3-9701.

79 ACRES $1,300 DN. SUCHY Realty, Ortonville

FOR FARMS AND ACREAGE
Call Rutledge, OR 3-1111, FE 4-0003

FARMS OF ALL KINDS, PRICED right. P. W. DINNAN
66 W. Huron FE 4-2577

For Sale Farms 48

ATTENTION
We have 2 good farms near the Village of Hadley, 1 farm features 105 acres with a modern 6 room farm house and outbuildings and the other farm features 80 acres with modern 7 room farmhouse and outbuildings. For further details contact J. A. Taylor, realtor, FE 4-2544.

FARM
3 bedroom and bath home on 57 acres. Near state highway. Barn, chicken house, also trout stream. Call to see this and make us an offer.
JIM WILLIAMS
REAL ESTATE INSURANCE
1216 Baldwin Avenue
Open Daily 9-6 Sunday 10-6
FE 4-0547 FE 4-0641

80 ACRE FARM
In Imlay City & Almont area—3 mi. south of M21 on Lake Pleasant. Blacktop highway. The farm is level to gentle rolling and very fertile soil. About ⅔ of the farm is under cultivation with a small wooded lot and extra good farmhouse, all modernized with hot water oil fired heat. Large full bath. Dining room, 3 bedrooms, large living room, oak floors. Part basement. Enclosed porch. Home is in excellent condition. Shown by appt. Priced to sell at $22,000 with $7,000 down. Ask for Mr. McBain.

WHITE BROS.

REALTORS
Phone OR 3-1295
Open Eves. 'til 9 — Sun. 1 to 5

LOCK, BARREL
AND STOCK
160 acre dairy farm. Yes, you get everything. Owner takes just his furniture. Lovely remodeled 9 rm. home, modern. Large basement barn with cleaner, silo, tool shed, 2 granaries, garage, workshop. Full line of good tools, 2 tractors, combine and baler, 38 head of Holstein cattle. A real farmer's farm. $43,500, terms. By appoint. only.

65 ACRES
Has 1650 frontage on Rochester Rd. Barns and outbuildings. No house. $25,000, terms.

RIDGEWAY

REALTOR
975 Baldwin Ave. FE 4-6203
MULTIPLE LISTING SERVICE

3 BEDROOM HOME, FULL large comb. kitchen & dining room, full bsmt., 1-car garage, 2 acres, excellent garden land. Several fruit trees. Paved Rd. school bus. House needs a little work inside. Don't miss this at $8000. Nicholie & Harger Co., 33 W. Huron, FE 5-8183.

Rent Farm Property 48-A

WANTED TO RENT: FARM ON shares, or money rent. Ph. GReenleaf 4-6733

WTD. TO LEASE, 30 TO 40 ACRES with barn on all weather Rd. FE 2-7261 after 3 P.M.

Sale Business Property 49

OFFICE SPACE ON GROUND floor with plenty of parking space soon available for professional people. MI 4-4032.

⅓ INTEREST IN PICNIC PARK. 27 acres. Sac. $5,000 mtg. bal. Write John Weiss 26211 Koonts, Roseville, Mich. PR 7-6311.

14x24 FT. BUILDING, SUITABLE for garage or small business. Can be moved. Priced reasonable. FE 3-9716.

SMALL BUILDING WITH ATtached greenhouse. Zoned commercial. Would also consider lease or rent. 4708 Elis. Lk. Rd. Ph. FE 2-1747.

100 FT. DIXIE
FRONTAGE
8-20 ft. lots left. Inquire Dixie Floral, 8233 Dixie Hwy.

BALDWIN AVE.
Real HOT SPOT near Walton Blvd. With 100 feet frontage. Excellent location for drive-in, or most any business. Priced to sell at only $8,950 with easy terms.

SASHABAW RD.
100 feet frontage near new school, in rapidly-developing area. Also includes modern 5-room home. Suitable for home and business. A-1 opportunity here for business or investment. Priced at only $12,500 with terms.
Edw. M. Stout, Realtor
77 N. Saginaw St. Ph. FE 5-8165
Open Eves. 'Til 8:30

STORE BUILDING
With 3 apartments. Income, $235 monthly. Good location, Florence and Cass. $26,500, terms.
WILLIS M. BREWER
55 N. Parke FE 4-8181
FE 5-0638 MA 5-7581 FE 5-7704

IVAN'S TAVERN 2 MILES S. OF Cheboygan, Mich. M-27. Doing good business. If interested come and see us.

BUMP AND PAINT SHOP. A GOing business. Fully equipped. 80' frontage on Dixie Highway. Priced $22,000 with Terms
George Marble, Realtor
6361 Andersonville Rd., Waterford OR 3-1366

Rent Lease Bus. Prop. 49-A

4800 SQUARE FT.
Plus 2 offices, basement with oil heat overhead crane, 5,000 sq. ft. of parking area, close downtown Pontiac. Available Oct. 1 for lease. Call for details.
R. D. RILEY, Broker
500 Elizabeth Lake Rd. FE 4-1157 or FE 4-8677

FOR LEASE, 2 STALL SERVICE station, main street, near town, established business. Box 113, Pontiac Press.

WAREHOUSE FOR RENT COULD be used for garage or paint and bump shop, 48x42, all remodeled. FE 4-3067 or FE 4-2775.

Business Opportunities 51

"LET'S TALK
BUSINESS"
VILLAGE TAVERN
Just a short ride from Pontiac. No food—straight bar with good equipment. Small enough for couple to handle. Low low lease.
PRINTING PLANT
Located in growing Macomb County. Established business with complete equipment and 3 room living quarters. Building, business and all equipment for only $5,000 down.
MICHIGAN BUSINESS
SALES CORPORATION
JOHN A. LANDMESSER, BROKER
1573 S. TELEGRAPH RD.

PARK AT OUR FRONT DOOR
GIFT SHOP. WELL ESTABlished. Low inventory. Owner leaving for Florida. 3536 Dixie Hwy.

1 McCRAY WALK-IN, 1 McCRAY meat counter, 1 meat block, 1 slicer, 1 cash register, 2 scales. One beer & wine sign. All counters, bread racks. $2,000 takes all. 521 Opdyke.

FOR LEASE: 6-ROOM OFFICE space for doctor, dentist, etc. 1250 Orchard Lk. Ave. Also a store for lease for clothing, hardware, etc. 2933 Orchard Lake Ave. Inquire at 209 Cherokee. FE 4-8334.

COMMERCIAL BUILDING WITH large modern apt. above, could include equipt. for restaurant, for lease or sale, located on main hwy. Near Pontiac. MY 3-8761.

STORE FOR RENT AND APT. building for beer, barber shop or beauty shop heat, hot and cold water furnished, see manager Apt. A-1 200 North Paddock, Alberta Apts.

1 MEAT COUNTER, 12-FT. LONG, 1 beer cooler, 1 scale, 1 cash register, 1 stamp machine, 1 adding machine, 1 slicing machine, 1 brand new cooler, 1 meat freezer, 1 show case, 1 small show case, 1 sign. 521 Whittemore, Cash, $1,000. Full line of stock.

TO BUY, TO SELL, REALTOR PARTRIDGE IS THE "BIRD" TO SEE.

Business Opportunities 51

GROWING, GOING BUSINESS, with established customers. Nets over $100 per wk. Total investment $1,000. Phone FE 4-6271 after 5 p.m.

BLUE SUNOCO, MODERN 3-BAY station in Holly for the man who wants a good deal, proven profit, reasonable rent, good location. Call CEdar 3-3131, 9 a.m. to 5 p.m., or write, Sun Oil Co., Box 699, Flint 1, Michigan for personal interview.

BUILDING FOR LEASE. WELL established market. Grocery & meats. SDM. Equipment in A-1 condition. Stock $7500. Weekly gross, $3000. Mayfair 6 9323.

GROCERY STORE WITH S.D.M. License, sell or trade. Call OR 3-9083. 4811 Dixie Hwy.

GARAGE
Block building 24x40 with full line of equipment. Only $1,250 down by appointment only.
RIDGEWAY
REALTOR
975 Baldwin Ave. FE 4-6203
MULTIPLE LISTING SERVICE

Standard Oil
Company
Is now accepting dealer applications for several choice modern service stations in Pontiac area. Opportunity to own a business of your own. Free training. Finance assistance available to those who qualify. Call today for appointment.
FE 4-1504
WO 3-5870
Ext. 229

FOR RENT DOUBLE STORE WITH full basement 35x85. Heat and hot water furn. Downtown area. City parking lot close. FE 5-2563.

FULLY EQUIPPED RESTAURANT Everything goes for $1000. Reasonable lease. 5841 Dixie Hwy., Waterford. OR 3-5164.

SERVICE STATION
Major oil co. has new, 2 stall service station available for lease, reasonable rent, good neighborhood location, further information. Call FE 4-1511.

2 STALL SUPER SERVICE STAtion. Very good location. Low inventory. Call FE 2-9173.

WE COVER THE
STATE
DAIRY QUEEN. On main highway N. of Clarkston, new building and equip. Plenty of parking. Owner cleared $5,000 in few mo. of '56. Only $6,000 down buys real estate and business.

PINE LAKE FRONTAGE AND BUSINESS. Four rental units and owner's home. High income from boats and cottages. Good spot for bait store. Shown by appointment only.

BEER AND WINE TAKE OUT. Only $5,000, including inventory. Small grocery and novelty business. Dixie Hwy. at entrance to public bathing beach. Ideal for husband and wife operation. Very low rent. Good lease. High beer gross.

STATE-WIDE
Real Estate Service of Pontiac
R. D. CHARLES, REALTOR
1717 S. Telegraph FE 4-0521

MONEY MAKER
10 unit lakefront efficiency apartment and a 3 bedroom home. Excellent boat livery possibilities. Located just West of Pontiac. Priced below reproduction cost. Only $30,000 down. Shown by appointment only.

F. C. Wood Co.
REALTOR OR 3-1235
Corner Williams Lake road & M59

IDEAL SETUP FOR USED CARS, located on Perry St., just north of Auburn. Small building and lighted. Check this one.
Edw. M. Stout, Realtor
77 N. Saginaw St. Ph. FE 5-8165

GROCERY
Meat Market and
8 rm. modern apt., upstairs. $147,500 grossed last year. Closed every Sun., holidays, 7 p.m. week days, except Friday and Saturday. The PRICE is pretty reasonable. $38,000 with $10,000 down.
OR
$5,000 cash (Stock inventory). With a nice HOME as a part payment anywhere in the state. We can make a DEAL for the right person. Close to Pontiac in a fine neighborhood location.
H. W. Bigelow
804 W. Huron St.
FE 5-5492 or FE 5-8845

Partridge

IS THE "BIRD" TO SEE
GROSS $678,000 per yr in this super market on U. S. highway near Pontiac. Valuable real estate included. Only $25,000 down plus stock handles.

TAVERN on busy main street in business district of Pontiac. Seating for 40. Apartment included in rent. $7,000 dn. handles. Will accept home in trade.

AUTO WASH in Pontiac area grossing $60,000 annually. All modern equipment in deluxe 30x105 bldg. Top corner location. Best car wash in area. $25,000 dn. on real estate and all.

WARD E. PARTRIDGE
REALTOR FE 4-3581
REAL ESTATE & BUSINESSES
THROUGHOUT MICHIGAN
1050 W. HURON ST.
OPEN EVE 7 TO 9

FEED, SEED, GARDEN, poultry & pet supplies. Excellent location near Pontiac. Owner moving North. A sacrifice at $3500. Nicholie & Harger Co., 33 W. Huron, FE 5-8183.

ATTRACTIVE DRIVE-IN. NEAR Bldg. Sky 5 year lease. Equipment for sale. Small factory next door. Money-maker! FE 4-6606.

STANDARD OIL CO.
Is accepting dealer applications for a brand new modern service station in West Bloomfield Township. Excellent opportunity to build a thriving business for the right man. Phone WO 2-5870, EX. 29, or LI 2-6869 after 7 p.m.

GROCERY
And meat market in lake area. Only 8 miles to Pontiac. Well established clean stock. Equipment in A-1 condition. Has SDM license. Reasonable rental.
EMBREE & GREGG
1565 Union Lake Rd.
Union Lake Village
EM 3-4393 OR EM 3-3314

WOOD - WORKING SHOP, WELLequipped and with machinery. Plenty of orders. Terms if desired. Health demands retirement. FE 5-4508.

120 CAN MILK ROUTE, NEAR Ortonville. Inquire 2220 Hadley Rd., or Phone 1107Z, Ortonville.

We Cover the State
RED HOT TAVERN. Right in center of small town. Only 12 miles N of Pontiac. Juke box and shuffleboard pays all overhead. Dr. ordered owner to sell. First time offered. Books are open to qualified purchaser. Low down payment.

BACK TO WORK AT PONTIAC MTR. And the profits will really start rolling in at this working man's supplies and short order lunch. Right across from main gate to employment office. Let us hear your offer. Don't be sorry next spring that you did not act now.

THIS IS HARD TO BELIEVE, but we can prove that you can buy a fully-equipped tavern including 2 bowling alleys for only $8,000, with $5,000 down. Good lease and rent only $100 per month including 8-rm. living quarters. Located Saginaw area. We are ready to show you.

RESTAURANT AND DRIVE-IN. On 2 main highways. Gross over $90,000 yearly. Best of equipment, well established business. One of the most profitable operations in Pontiac.

STATE-WIDE
Real Estate Service of Pontiac
R. D. CHARLES, REALTOR
1717 S. Telegraph FE 4-0521

MODEST MAIDENS By Jay Alan



"She's not so smart! She couldn't do that without the motorboat to pull her!"

Sale Land Contracts 52

SEASONED LAND CONTRACT TO settle estate for cash with 25 per cent discount. Covering home and 10 lots. FE 2-3573 or FE 5-3222.

CONTRACT FIGURE, $5,671, DIScount $1,134. Takes $4,537 to buy this contract. Secured by 5 room modern home. Lot approx. 150 x 238. Home built early last year. Contract 1 yr. old.

Other contracts on new, modern homes, now being built and all completed. At 20 per cent discount. Call Market 4-2391.

Money to Loan 53
(State Licensed Lenders)

YOU ARE
Lucky
to have your account with Buckners in this period of unemployment.

Buckner customers who are out of work are treated with every consideration.

It always pays to deal at Buckners.

BUCKNER

OFFICES ARE LOCATED:
PONTIAC 2nd floor National Bldg.
DRAYTON PLAINS 4512 Dixie Hwy.
WALLED LAKE, 230 Barnston (Next to Bank)
UTICA 4562 van Dyke One block north across from bank

LOANS $20 TO $500
On signature only
HOUSEHOLD
FINANCE CORP. OF PONTIAC
3½ S. Saginaw St. FE 4-0535

Need $500
With fast, courteous service and on payments to fit your budget? Then you should visit our new modern office, so convenient to parking and shopping, where new private consultation rooms await you. Or phone FE 5-8121 and tell us your needs.

Home & Auto
Loan Company
7 N. Perry Street
(Second Floor)
Hours 1 to 5, Saturday 9 to 1

LOANS

$25 to $500 $25 to $500
COMMUNITY LOAN CO.
30 E. Lawrence FE 2-7173
FRIENDLY SERVICE.

LOANS $25 to $500
BENEFICIAL
FINANCE CO.
(Provident Loan)
7 W Lawrence St FE 2-0240

GET CASH QUICKLY
Up to $500
1950 to 1956 cars. Bring your title. Most deals closed in 20 minutes. Loans also made on furniture. Signatures and other securities.

Oakland
Loan Company
202 PONTIAC STATE BANK BLDG.
FE 2-9206

WHEN YOU NEED
$25 to $500
You can get it quickly on your signature, car or furniture. No endorsers. Payments to suit your budget. We will be glad to help you with your money problems.

STATE

FINANCE CO.
702 Pontiac State Bank Bldg.
FE 4-1574

TEAGUE FINANCE CO.
202 N. MAIN
ROCHESTER, MICH.
LOANS $25 TO $500
AUTOS
LIVESTOCK
HOUSEHOLD GOODS
Ph. Rochester OL 6-0711 OL 1-9791.

LOANS TO $500
BAXTER & LIVINGSTONE
64 W. Lawrence FE 4-1538
(Ground Floor)

Mortgage Loans 54

LOANS $600 TO $1,500
1. For any purpose on homes, modern or not, in Oakland County.
2. For home additions or improvements.
3. To rough-in or enclose house partly constructed.
4. To build a garage or on a garage home
5. On second mortgages.
Apply 209 National Building, Pontiac, or phone FE 4-4729.

DON'T WISH FOR MONEY! Make it easily through Classified Ads. To sell, rent, buy, swap, hire, dial FE 2-8181.

Swaps 55

SWAP IN YOUR OLD FIREPLACE fixtures on a new set of Bennett Flixscreen fireplace furnishings. A complete line of furnace pipes and filters.
BARNES HARDWARE
742 W. Huron Easy Parking

FOR SALE OR TRADE: SEARS garden tractor. Kenneth Thomas, 27 Park St., Oxford.

25 FT. MODERN HOUSETRAILER, trade for equity in small house in city. FE 5-6379.

WILL TRADE 4 ROOM HOUSE outside of town. All large rooms, over 3 acres of land, for small house in Pontiac. As soon as possible.
WILLIS M. BREWER
55 N. Parke FE 4-8181
FE 5-0638 MA 5-7581 FE 5-7704

TRADE EQUITY ON NEW HOME for late model car or sell. FE 5-3948.

1955 STAR CHIEF PONTIAC CATAlina A-1 condition throughout to trade for small home in or near Pontiac. Or would trade for small land contract. Ask for Warren Stout.
Edw. M. Stout, Realtor
77 N. Saginaw St. FE 5-8165

40 ACRES
Owner will accept motel, apartment or trees and clear home as down payment on this beautiful piece of property with approximately 2,300 feet of scenic lake frontage, ripe for development. Excellent location easy access to Pontiac or Flint.
Edw. M. Stout, Realtor
77 N. Saginaw St. Ph. FE 5-8165
Open Eves 'Til 8:30

'47 CHEV., 1½-TON STAKE truck for cattle, pigs or grain, or sell for $225. OA 3-2259.

1955 HOUSETRAILER, 41 FT. 2 bedroom. Will trade equity on home, car or smaller trailer. FE 3-3401.

REG. JERSEY COW FOR CAR OF near equal value. OR 3-8532.

BUILDING LOTS WORTH $300-$400 accepted as trade in on used cars. H. J. Van Welt. OR 3-1365.

HOT POINT AUTOMATIC RANGE for 22 Pistol, rifle or good bow. Call OR 3-2403.

TRACTOR, LOADER, BACK blade for car, pickup or housetrailer. FE 5-3970.

TRADE

Brick Ranch
With all the extras. 1½ baths, 3 bedrooms and den, new carpeting and draperies throughout. Built in oven and range. Breezeway and attached 2 car garage. Will accept smaller home or land contract as part payment.

60 Ft. On Water
Venice of the Lakes Subdivision, sewer & water, attached garage 3 bedroom home. Small down payment to qualified buyer. $8,750 or discount for cash. Or accept equity in smaller home or land contract

New Ranch Home
With 3 bedrooms, tiled bath, with twin basins, 16-ft. combination kitchen and dinette. Full basement. Deleo oil heat, and ½ block off pavement. Owner will accept free and clear home in trade. Only $13,500.

Bateman
Kampsen
REALTORS FE 4-0528
377 S. Telegraph Eves. and Sun.

WILL SWAP GOOD USED POWER mower for a 2 wheel boat or reg. trailer.
BARNES HARDWARE.
742 W. Huron Easy Parking

ACREAGE
5 acres with 5 room modern house. 2 bedrms. Large utility. New forced air oil furnace on paved road. $10,500 will take free and clear on housetrailer as down payment. Bal. $60 monthly.
K. L. Templeton, Realtor
2339 Orchard Lake Rd. FE 4-4563
After 6, OR 3-1708

For Sale Clothing 56

BARGAIN BOX
465 S. WOODWARD, B'HAM. Opens this week with a large new stock of good used clothing for fall. Bargains for you and every member of your family. Midwest 4-6528.

BLACK WOOL COAT, BLEACHED (white muskrat collar), size 18. $40. FE 2-8206.

FORMAL & CLOTHING, SIZES 9-11. FE 4-0589.

NORTHERN MUSKRAT COAT, ¾ length. Size 15. $65. FE 2-8206.

NEW PINK TAFFETA FLOWER girl dress, floor-length, size 4. Sub-teen formal, ballerina-length, pink. Size 10-12. FE 4-6259.

WOMAN'S BEAUTIFUL WARDrobe. Winter and summer. 12 and 14. Shoes, 8 narrow. All better clothing. Wonderful buys. FE 5-3226.

WOMAN'S NAVY CASHMERE coat, size 10. Storm coat, size 10; skirts, size 12 & others. FE 4-6007.

USED BOYS, SIZE 12, CLOTHING. MI 4-3087.

Sale Household Goods 57

3-YR.-OLD 8 CUBIC FT. ADMIRAL refrig. $60. Call after 5:30, OR 3-8435.

¾ ROLLAWAY BED. FE 2-7856.

8 CU. FT. REFRIGERATOR. 1791 Orchard Lake Rd.

9 FT. KELVINATOR REFRIG. Exc. condition, $35. 6 yr. Storkline crib, very clean, $25. MA 5-7707.

4-BURNER APT. STOVE, VERY good condition. $20. FE 5-1801. 1067 Myrtle.

57,000 BTU FUEL OIL HEATER. Call FE 5-0627.

65,000 BTU GAS HEATER, CALL FE 5-0627.

ANTIQUE PLATFORM ROCKER, over 100 years old. Good condition. $30. OLive 2-4796.

ABOUT ANYTHING YOU WANT FOR THE HOME CAN BE FOUND AT L&S SALES
A little out of the way but a lot less to pay. Space heaters, all sizes. Gas and electric refrigerators, ranges, and water heaters. Bathroom fixtures, beds, chests, dressers, vanities and springs and mattresses. Living room suites, occasional chairs, tables, lamps, TV sets, radios, rugs, dining room suites. Dinette sets and many other misc. items. NEW & USED. Visit our trade-in apt for real bargains.
USE OUR LAY-A-WAY PLAN OR EASY TERMS
UP TO 24 MONTHS TO PAY
We buy, sell or trade. Come out and look around. 2 acres of free parking.
PHONE FE 5-9241
OPEN DAILY 9 TO 9
AND SUN 12 TO 5
L&S SALES CO.
4 miles E. of Pontiac, or 1 mile E. of Auburn Heights on Auburn Rd., M59.

5 PC. EBONY CHROME MODERN dining room suite. FE 2-2997.

$70 SET ALUM. WARE, NEVERused, sacrifice, mohair davenport, excellent condition. FE 2-8645.

ANTIQUES NEXT TO TRAIL'S End Boat Houses, Pontiac Lake. OR 3-4036

ANTIQUE MARBLE TOP TABLE, 20"x28"; 6x9 red rug and pad; brass bird cage standard. Also army blankets. Phone FE 5-9039.

AUTOMATIC WASHER
NATIONALLY ADVERTISED
only $149.95 complete
L. A. WAGNER CO.
Phone FE 5-9221

AUTOMATIC WASHERS
Bendix, Blackstone, Kenmore General Electric, and Thor, rebuilt, as low as
$39.50 UP
ROY'S 66 OAKLAND

APT. SIZE PHILCAS, 1 YR. OLD. Perfect condition. Glass oven dr. light. $80. FE 5-2697.

BEDRM. SUITE $39.50; SOFA bed, $19.95; lounge chair, $6.95; gas stove, $24.50; elec. stove with new burners, $29.50; round oak dining table, 8.95; dining set, $39.95; folding high chair, $7.95; Hollywood frames $6.95; new cotton mattresses, $12.95. We buy, sell or trade. Pearson's Furniture, 43 Orchard Lake Ave, FE 4-7861.

BENDIX ELECTRIC DRYER. NEW fully guaranteed delivery, and installed. No down payment. $2 per week. Maytag washer, late model, A-1 condition. $39 Phone MY 3-3711.

BEING SOLD TO CLOSE ESTATE: 2 walnut twin beds, complete with nightstands; 6 pc. maple bedrm. suite, exc. cond., incl. 2 twin beds complete; dresser & mirror; dropleaf table, nightstand, bench. Year old Bendix auto. washer-dryer, 78 RPM record player with separate record cabinet. Old luggage misc. tables. Kitchen ware, etc. MI 7-0147 or MI 4-8409 Sat., Mon. or Tues.

BOTTLE GAS
New low price. Complete installation. Only $5 plus gas. Kenyon Bottle Gas OR 3-2491

17" RCA USED TELEVISION TV. $49.95. TV antenna kit. $9.95.
WALTON TV
Walton, Cor. Joslyn FE 3-2257

COLDSPOT DEEP-FREEZE, PRACtically new. FE 7-0731.

CORNER TABLE, TWIN CHAIRS and lamps. MI 6-0571.

COMPLETE HOUSE OF FURNIture. Almost new. FE 5-2251.

COMBINATION RADIO & PLAYer. $15, & small radios. FE 5-8795.

CHROME DINETTE SETS, ASSEMble these yourself and save, four chairs and table, $59.95 value, $39.95. These are new, 1956 designs, famous make, Formica tops, popular colors. Look and compare these terrific values. Michigan Fluorescent, 393 Orchard Lake Ave.

DELUXE FRIGIDAIRE STOVE, excellent condition. MI 6-4569.

DINING ROOM SUITE, PERFECT cond., china cabinet, table with pad, 4 chairs, $75. MI 4-3644.

DARK BROWN DAVENPORT AND chair, Corday, $60. 13 Elis. Lk. Ave.

DAVENPORT, CUSTOM - BUILT. Gray, good condition. OR 3-1336.

DINING RM. SUITE, ANTIQUE, solid oak, Genuine red leather chairs. FE 4-0239.

DELUXE DOUBLE OVEN, NORGE elec. range, 6 mos. old, like new, $250. Mahogany many purpose table, $25. Blond lamp table, $15. Midwest 6-1440.

DOUBLE BED, SPRINGS & MATtress, good cond., upholstered chair, sewing machine, kitchen chairs; used clothing, mens' size 40; Misc. items. FE 2-6394.

DAVENPORT & CHAIR. MATCHing. $38. Phone FE 5-1384.

ELEC. STOVE, $15; WASHER, $30; gas stove, $30. FE 5-9173.

ELECTRIC STOVE, REFRIGERAtor, TV, dining room suite, lounge chair & ottoman, 3 tables, rug, kitchen table & chairs. FE 5-8634.

FRIGIDAIRE REFRIGERATOR, 9 cu. ft. good working condition, only $50.95. Milk's, MI 6-1300.

FRIGIDAIRE AUTO. DELUXE washer. Used 3 months. Exc. cond. Exc. washer. 3021 Chickering Lane, corner of Hickory Grove, east of Telegraph. FE 5-3092.

FRIGIDAIRE ELEC. STOVE, 12 x 12 nylon & rayon carpet, never used. Walnut desk and chest combination MA 5-7436, weekdays after 6.

FREEZERS
We have them: Uprights or Chest types, 12 ft. up to 20 ft.
RCA-WHIRLPOOLS
For a real good deal come in and see us now. We take trade-ins and Easy Credit Terms.
KING BROS.
FE 4-0734 FE 4-1112
PONTIAC RD AT OPDYKE

FRIG. AUTO. WASHER, OCCAsional chair, end table, etc. OR 3-3864.

GAS RANGE, FULL SIZE. BARgain. 252 N. Saginaw.

GAS RANGE, 36", NICE APPEARance, center cluster burners, only $39.95. Milk's, MI 6-1300.

GOOD ELECTRIC STOVE, CHEAP. 1278 Leon Rd., Walled Lake. MA 4-2237.

GAS HEATING STOVE
FE 3-7741 After 5 p.m.

HAMILTON CLOTHES DRYER and Barton washing machine. Good condition. FE 5-0076.

HOT POINT ELECTRIC RANGE, called burners, nice condition, only $49.95, Milk's, MI 6-1300.

GELVINATOR REFRIGERATOR, 6 cu. ft. good running condition, only $49.95, Milk's, MI 6-1300.

KENTILE
Six marble colors, 9x9⅛ inch.
5 Cents Each
FLOOR SHOP
Open 9-9 99 S. Saginaw St.

KENMORE GAS RANGE, DOUBLE oven, Exc. cond. $55. MA 6-1187.

KENMORE GAS RANGE, 40", 5-burner with hamburger grill. Broiler, Exc. cond. Ironrite, like new. FE 4-6643

LIBERAL TRADE-IN ON ALL HOT Point refrigerators, priced at $199.95 and up with trade-in. R. B. Munro Electric, 1060 W. Huron.

LIKE NEW 54" STAINLESS STEEL SINK, DOUBLE DRAIN BOARD TOP WITH 4 ALL FITTINGS. COST $190.63. SELL FOR $65. CALL FE 2-8572.

LIMED OAK BED SET, COST $369. Sell for $150. Limed oak china cabinet $60. 11½ cu. ft. refrig., $150. Washer, $75. Elec. stove, $40. Call FE 4-3850.

LINOLEUM & PAINT SALE
½ price at Jack's 277 Baldwin

MUST SELL, ALL LIVING RM. furn. 3 piece mahogany bedrm. set, exc. condition. Sacrifice. FE 2-7247 after 3:30.

MOTOROLA T.V. 20" MAHOGANY table model, nice condition, only $79.95. Milk's, MI 6-1300.

NEWLY REBUILT SOFA, DECOrator style. Toast colored. Tailored valance, $100. FE 2-6461.

NEW HOTPOINT AIR CONDITIONer, was $329, now $239.95.
New Hotpoint refrigerator, was $489.95, now $399.95.
New Hotpoint refrigerator, was $379.95, now $199.95.
Used TV, $24.95 and up.
SWEET'S RADIO & APPLIANCE
422 W. Huron FE 4-1123.

PRACTICALLY NEW PHILCO elec. range, less than ½ price. FE 5-9713.

ROUND MAHOGANY DINING room table, 2 mahogany buffets. 81 Illinois.

REBUILT WASHING MACHINES, all makes guaranteed. Thyle Electric, 502 N. Johnson. FE 4-5169.

Selling OUT PAINTS
HOUSE PAINT GAL. $1.49
RUBBER BASE PAINT, GAL. $2.75
4½' WALL TILE....25c
12x12 LINOLEUM, $7.20.
SYERS, 141 W HURON FE 4-3064

REBUILT TV'S, 14-17-21 INCH. $39.50 to $79.50. Rebuilt washers, $14.95 to $49.95. Rebuilt Refrigerators, 39.95 to 79.95. Used Motors, ¼ & 1-6 HP. From $10.
THE GOOD HOUSEKEEPING SHOP of PONTIAC

SPEED QUEEN ELECTRIC IRONer, very good cond. OL 1-3466.

SINGER CONSOLE, FINE CONDItion, late model, must sacrifice for only $49.50. Call FE 5-1564.

SPECIAL EUREKA VACUUM cleaner, $69.95 floor model, $49.95. R. B. MUNRO, 1060 W. Huron.

TWIN SECTIONAL LOVE SEAT IN brown & white tweed, suitable for any period furnishings. Good condition. $40. each. Call MI 6-3594.

THIS WEEK SPECIAL
Typewriter $20.00
Kneehole desk & chair $15.00
5 pc. living room suite $15.00
Dresser ..... $ 7.00
Breakfast set $12.50
Oak dinette set $20.00
Studio couch $19.00
WE BUY, SELL OR TRADE
Oakland Furniture Co.
104 S. Saginaw FE 2-5523

TRADE-IN-DEPT.
Bendix Automatic washer ... $49.95
3-4 Room Oil Heater $39.95
5 pc. Wrought iron dinette .. $29.95
Recond. electric refrig. guar. $69.95
Rebuilt electric washer $39.95
Tri-mirror vanity and chair $12.95
Studio couch $19.95
2 pc. living room suite $19.95
WYMAN'S
19 W. Pike St. FE 4-1122

STOVES, BOUGHT, SOLD, EXchanged. Turner's, 602 Mt. Clemens, FE 2-8801.

USED REFRIGS., STOVES, AND TV's. Priced right for good condition. Crump Electric. FE 4-3073.

$275 CHEST DEEP FREEZE. A-1 condition, $360. OR 3-1756.

REFRIG., $65. GAS STOVE, $30. Like new. FE 5-9173.

TRADE ELECTRIC RANGES FOR gas ranges. R. B. Munro, 1060 W. Huron.

USED FRIGIDAIRE, $35. 262 Seward St.

USED REFRIG. $39.95
Used gas stove $30.00
Used Washer ..... $ 5.00
Rollaway bed with mattress $14.95
New Bunk Beds from $39.95
LORD'S WAREHOUSE
2239 Elizabeth Lake Road
FE 5-3741

VACUUM CLEANER

Sale Office Equipment 63

COMPLETE SOUNDSCRIBER equipment. Dictator and transcriber. Post war model, in excellent condition. $300. MUtual 4-0614.

CLARY ELECTRIC ADDING Machine. EMpire 3-0236.

OFFICE DESK IN WALNUT WITH typewriter section. Cheap. ORlando 3-8943.

Sale Store Equipment 64

A REAL BUY. 5 FRIG. FROZEN food cabinets. Brand new. 3 matching meat scales. LIncoln 6-1626 after 6 p.m. FE 2-9333.

COMPLETE RESTAURANT EQUIPment for sale & misc. or business partner. OA 8-2545.

FOR SALE: CIGARETTE MAchine. Cost $225, sell for $100. 589 E. Blvd. N.

FOR SALE: STORE FIXTURES. Wall cabinets, fluorescent lighting fixtures, floor cases, etc. Barnett's Clothes Shop, 19 N. Saginaw.

NATIONAL CASH REGISTER. Reasonable MA 4-1443.

USED ADDING MACHINE, REAsonable. MA 4-1443.

3 COUNTERS, 3 SHOWCASES, stock pans. FE 2-3818.

Sale Sporting Goods 65

12 GAUGE WINCHESTER AUTOmatic, new. 14 Mathews.

WESTERN FIELD 12 GAUGE pump, with polychoke, excellent condition. Must sell, $40. OR 3-4364.

ATTENTION HUNTERS.
FISHERMEN: FOR SALE
3 bedroom house in the heart of the hunting and fishing area in northern Michigan. Furn. or unfurn. Priced for quick sale. $1800 cash. Write Cassius Holiday, Box 12, Brutus, Mich.

GUNS — BUY-SELL-TRADE
Manley Leach, 10 Bagley St.

BOW HUNTERS—OUTDOOR MATE Make coffee, cook your meals, made especially to use while sitting on runway. Has grille, handles, and a special fuel tank. Burns clean, high flame 6 hrs. on one qt. of kerosene. $4.54 dn., bal. $13.95 COD or $18.49 cash. Albert Kelly, 3255 Shimmons Rd., Pontiac.

SHOTGUNS, RIFLES, AND REvolvers. $12.50 on up. Will trade. Burr-Shell, 375 S. Telegraph.

SPORTSMEN

Visit our gunsmith. Complete repair service. Bluing, scopes, mounts, restocking.

SANDY'S SPORT SHOP
1770 S. Telegraph FE 3-9140

WANTED: SHOT GUN AND DEER rifle. OR 3-5402.

Sand, Gravel & Dirt 66

A-1 BLACK DIRT, TOP SOIL, FILL dirt, sand & gravel. FE 2-3489.

A-1 TOP SOIL, FILL, SAND & gravel. Del George Burklow, FE 2-5047.

A-1 TOP SOIL, BLACK DIRT AND peat, fill sand and gravel. Bulldozing and dredging. OR 3-7549.

A-1 TOP SOIL, $1? TO $12.50. FE 5-0214.

A-1 TOP SOIL, RICH, BLACK dirt. Sand, gravel and fill dirt. Eugene Bennett, FE 5-4788.

A-1 TOP SOIL, CRUSHED STONE, Sand, gravel fill. Lyle Conklin, FE 8-1113 or FE 2-8572.

A-1 FERTILIZED TOP SOIL, ALL types sand, gravel, dirt delivered. OR 3-5800.

A-1 TOP SOIL, CRUSHED STONE, Sand, gravel fill, Peat. Earl Howard, EM 3-0531.

A-1 TOP SOIL, SAND, GRAVEL, fill. OR 3-5549 FE 5-0092.

ALL TYPES DIRT AND GRAVEL. Delivered. P. C. Thomas Jr. OR 3-5800.

AL'S A-1 TOP SOIL. ROTOVATED $6. Loaded daily, $10 delivered. FE 4-0846 or FE 2-8821.

ATTENTION! WE DELIVER 1, 2, 3 or more yards of washed sand, gravel, top soil, fill and crushed stone. Call anytime, G. R. Stuart, FE 4-0504.

BLACK DIRT, SAND & GRAVEL, delivered immediately. FE 2-6369.

BLACK DIRT, ROAD GRAVEL and fill. Hauled or loaded. Bulldozing, EM 3-0402.

BLACK DIRT, GRAVEL, FILL, beach sand, bulldozing, MA 4-2327.

BLACK DIRT, SAND, GRAVEL. FE 2-1768. Cleo Price.

FILL DIRT, TOP SOIL, GRAVEL. OR 3-1981 or MA 5-0739.

FOR SALE, ROTTEN COW MAnure, good top soil, barn yard dirt, FE 7-0061

GRAVEL, FILL AND TOP SOIL. EM 3-3492

GOOD FARM TOP SOIL, 5 YARD load, $10 delivered. FE 4-8588.

LOADING TOP SOIL DAILY AT $1 per yard. BRoadway 3-1886. Call collect.

PROMPT DELIVERY. 2½ YDS. Black dirt or peat. OR 3-0644.

PONTIAC LAKE BLDRS. SUPPLY Wash sand and gravel. Fill dirt, cement and mortar trucking. OR 3-1334.

ROAD GRAVEL, 5 YDS., $7, DElivered. FE 4-8588

ROAD GRAVEL, 5 YARDS, $8 DElivered. Cement gravel, 5 yards, $10, delivered. Phone FE 4-1170 or FE 8-2590.

SHREDDED
BLACK DIRT
OUR DIRT IS CLEAN
WE DELIVER
B. L. French FE 5-7551

STATE TESTED TOP SOIL, black dirt, sand, gravel and fill. EM 3-4515.

TOP SOIL $1 PER YARD. ELIZAbeth Lk. and Tel. Rd. FE 3-0256 or FE 8-1233.

TOP SOIL, SAND, GRAVEL AND cinders. FE 4-3571.

TOP SOIL, SAND, GRAVEL, DOZing and loading. FE 5-2749.

Wood, Coal & Fuel 67

DRY SLAB WOOD $6 A CORD. 2 for $11. FE 5-3886. After 3 p.m. and weekends.

Plants, Trees, Shrubs 68

A BLUE SPRUCE FOR YOU, Also Blackhill and Norway Pine-Scotch, Austrian and Mughe. Arborvitae, Junipers. Concolor fir, native trees. Dig your own, bring tools and burlap 2922 Sleeth Rd., 3 miles W. of Commerce Village, 1¼ miles E. of Wixom and Duck Lake Rd. Intersection. Open every day from 8 to 7. MU 4-8038.

DAY LILIES HYBISCUS, IRIS, Oriental poppies. Nancarrow Gardens, 615 E. Long Lake Rd. bet. Rochester & Livernois, MUlberry 9-2463.

PEONIES, VARIETY OF COLORS. Right time for transplanting. 2400 Livernois.

PLANT NOW

Evergreens at bargain prices.
LAKESIDE NURSERY
2944 Elis. Lk. Rd. Open eves. Sun.

For Sale Pets 69

1-YEAR-OLD BEAGLE, $20. FE 4-5815

2 RABBIT BEAGLE DOGS. FE 8-0322.

3 MALE REGISTERED COCKER puppies, 3 mos. old. MYrtle 3-2171

AKC REG. AIRDALES. EXC. bloodline. FE 8-1523 after 6 p.m.

AKC BEAGLE PUPPIES. 9 WEEKS old. Sired by Field Champion Bourbriar's Buddie. Also two 2-year-old bitches, sired by Field Champion Wileliffe Boogie, FE 2-7963.

AKC BEAGLE PUPPIES, 9 WEEKS old. FE 8-0707.

AKC REG. WEIMARANER PUPS. FE 5-7804.

AKC REG GERMAN SHORThaired Pointer pups. 381 First.

AKC REGISTERED BOXER PUPpies. MU 4-0313.

BEAGLE PUPS FOR SALE, 6 weeks old. Good hunting stock. OR 3-2781.

BRITTANY SPANIELS, 3 LITTERS 9 and 14 weeks. MA 5-5652.

BOXER PUPPY, GOLDEN BRINdle, female, pick of litters, MA 4-2619.

FOR SALE SIAMESE CATS. MA 4-4611 after 4 p.m.

HOUND-BEAGLE AND REDBONE with four pups. Hunts rabbits and birds, $25.00. 2974 Perry Lake Rd First place north of Seymour Lake Rd., Ortonville.

REGISTERED POINTER, 4 YRS. old, good hunter, $125. FE 2-1667 after 4:30 p.m.

MUST GIVE UP FAMILY PET. 2 year old female dog, good with children. OR 3-7774.

CUTE KITTEN FREE TO KIND home. EM 3-8552, EM 3-8695.

CUTE AKC REG. BOXER PUPS. DE 5-9140.

For Sale Pets 69

BOSTONS AT STUD. AKC PUPpies. Curtiss. OR 3-9296.

COLLIE PUP, MALE, 3 MONTHS old. also 2 yr. & 6 month old females. $35. FE 5-3955.

HORSES BOARDED, GOOD RIDing trail, good fishing and hunting, new barn with lunch kitchen. Milford. MU 4-5315.

DACHSHUND PUPPIES, AKC. Beautiful healthy specimens. Females, reds and blacks. LIncoln 3-6035.

ENGLISH POINTER, REG. 2 YRS. old. Trained to hunt. FE 4-3456.

FLO'S HOME AQUARIUM
186 State St., FE 4-1873.
Tropical fish, all supplies. Also, dog, cat & bird supplies.

GOOD YOUNG BEAGLE HUNTER. Male. 2400 Livernois.

GREAT DANE PUPS, AKC 6 WKS OLD. Golden Fawn and 1 Brindle, $35 up. German Shepherd pups. AKC. 5 wks. Silver Gray. Very reasonable. 720 S. Holly Rd., Fenton. MAin 9-5878.

IRISH SETTER PUP, MALE, 2½ months. Housebroke. Must have good home. Reg stock. FE 5-1007.

MALE, BLOND COCKER SPANIEL, good watchdog, 2 yrs. old. FE 4-1296.

POINTING MALE DOG, $25. OR 3-1943

TRAINED BEAGLES, TRAIL GIV. en. 2091 Rock Haven, off Auburn Rd. Between Adams and Crooks.

MINIATURE PNISCHER AKC REG. 6 yrs. old. Red. $25. MY 2-0471.

PARAKEETS, CANARIES, CAGES and supplies. Crane's Bird Hatchery. 2469 Auburn Rd. FE 4-6510.

PARAKEETS, CANARIES, CAGES, Food. Since 1927. 594 Oakland Ave

PARAKEETS — SUPPLIES
183 Sanderson FE 5-5821

Parakeets Guar. to Talk

Birds boarded Cages, supplies, 591 4th St. FE 3-4025.

POODLE PUPPIES, REGISTERED. 3 colors. MY 3-2893.

PUPPIES, HAMSTERS, ALL PET Shop, 69 S. Astor FE 4-9433.

REGISTERED BEAGLE FEMALE. 1 yr. 436 Kuhn. FE 2-7198.

REGISTERED ENGLISH SETTER Puppies. 8 wks. old, FE 7-0064.

REG. FEMALE BEAGLE. 1 YR. old. OR 3-9053.

REG GERMAN SHEPHERD, male, 16 months old, $75. FE 2-4965.

WALKER PUPPIES. COON hounds, sire registered. Cheap. FE 5-7185.

Dogs Trained, Boarded 70

DOGS, CATS BOARDED, DOGS trained, Burr-Shell, 375 S. Telegraph.

Hay, Grain & Feed 71

9 ACRES OF 2ND CUTTING ALfalfa hay, standing in bloom. 4634 Orchard Lake Rd. Mayfair 6-3294.

ALFALFA 12½ ACRES, $6 PER acre. Utica section. Call Mulberry 9-1656.

ALL TYPES OF HAY FOR SALE, also straw Will deliver. OA 8-2179.

HAY, GRAIN & ROUGH LUMBER. MAple 5-0063.

For Sale Livestock 72

RABBITS AND HUTCHES. MAKE an offer. OA 8-3807.

SPIRITED SADDLE HORSES, 1 gelding, and 1 mare. MAple 5-0681.

WELL-BROKE MARE GOOD RIDing horse for children. MI 4-7797.

For Sale Poultry 74

9 YEARLING DUCKS & 24 YOUNG ducks. 2 mos. old. For sale in lot. H. P. Sutton, Ph. MY 2-6435

300 WHITE LEGHORN HENS. 1 yr. old. Frank Skarritt, 2700 N. Milford Rd. MU 4-5624.

LEGHORN FRYERS, 50 CENTS; Rocks, $1.00. MI 4-0162.

LAYING HENS, EGGS. 4989 HUSton off Brown Rd. FE 5-1908.

Sale Farm Produce 75

2,000 GOOD SQUARE APPLE crates. 1 bean apple polisher. James C. Lapham. 24350 Haggerty Farmington, Mich. OR 4-1350.

APPLE BARGAINS FOR CANNING Malden Blush, $1.50 bu. up. Wonderful apple sauce and pie. Oakland Orchards, 2205 E. Commerce Rd., between Burns and Duck Lake Rds., Milford.

ALBERTA PEACHES FOR SALE. 777 E. Walton.

APPLES AND PEACHES, HOMEstead Orchards, 5460 Orchard Lake Rd.

BARTLETT PEARS, $2 A BUSHEL. 7035 Pontiac Lk. Rd., corner of Hospital Rd. and Pontiac Lk. Rd. OR 3-2305.

NOW PICKING HALE HAVEN peaches. At the Fairview Orchards, 6 miles south of Grand Blanc, On Dixie Hwy. MElrose 4-6797.

PEACHES, PICK YOUR OWN, 1262 Seville, off Avon Rd. OLive 6-2202.

PEACHES, GOLDEN JUBILEE. At their best now. Excellent quality. French's Orchards, 1040 Hartland Rd. S. village limits. Fenton.

PEARS, $1.50 BUSHEL UP. 10401 Hadley Rd., Clarkston

PICK YOUR OWN APPLES, VAriety $1. a bu. Your own container. Mitchell's Orchard, formerly M. C. Celland. Clarkston and Sashabaw Rd. MA 5-5280.

HALE HAVEN PEACHES, PICK your own Colonial Orchards, 1 mile West, ¼ mile N. of Clyde.

CANNING TOMATOES, PICK your own for $1.25 a bushel, bring your own bushels. Ronald Oliver Farms, 1574 Wattles Rd., between Rochester & John Rd.

WEALTHY APPLES, MUTO'S ORchard, 4391 Baldwin Ave.

BARTLETT PEARS, 3125 W. Long Lake Rd. between Orchard Lake and Middlebelt Rd.

OAKLAND COUNTY FARMERS MARKET

Fresh vegetables, dressed poultry and eggs, flowers and plants. Berries, apples and other fruits in season. Open Tues. and Sat. 7 A.M. to 1:30 P.M. Thurs. 2 P.M. to 8 P.M. 2350 PONTIAC LAKE RD. FE 3-8078.

PEACHES, HALE HAVEN, PICK your own 5c per pound Sun. & Mon. only. Bring containers. French Orchards, 1040 Hartland Rd. S. Village limit, Fenton.

PEACHES, HALE HAVEN READY now Already picked by the bushel, excellent quality, French Orchards, 1040 Hartland Rd. S. village limits, Fenton.

PEACHES

Tree ripened, Hale Haven, Huron Valley Orchards, 2246 E. Commerce Rd. Milford, Mich. MU 4-3250.

PEARS — HONEY, 5591 COOMER Rd. FE 2-8637

PEACHES, HALE HAVEN, $1.50 per bushel. You pick them, 800 Grange Hall Rd., Ortonville, Mich.

PEACHES ARE RIPE AT SUTton's orchard. 324 N. Lake Angelous Rd., open from 9 a.m. to 8 p.m.

SWEET CORN, 3121 STERLING, off Walton. FE 4-4411.

SPECIAL: WEALTHY APPLES, nice Bartlett pears, specially priced for canning, fresh honey, fresh vegetables. Kingsbury Orchard Market, 2330 Clarkston, Orion Rd., West of Joslyn.

Sale Farm Equipment 76

FRAZER ROTO TILLERS, NEW and used. Parts & Service. L. W. Avis Service, 1580 Opdyke.

Special Offer
EXTRA
New Discount
CASE CHOPPER
GRAIN DRILL
DISC HARROWS
Good Used Tractors
BLADES, BACK HOES, LOADER
PARTS AND SERVICE
TRADE-INS WANTED
E-Z CREDIT TERMS
LOW INTEREST RATES
BUY AND SAVE AT
HOUGHTEN & SON
528 North Main Rochester
OLive 1-9761

CLEARANCE SALE

NEW AND USED GARDEN TRACTORS AND EQUIPMENT. WE ARE OVERLOADED WITH GARDEN TRACTORS. NOW IS THE TIME TO BUY. PRICES ARE ALL REDUCED. WE TAKE TRADE-INS AND EASY CREDIT TERMS
KING BROS.
FE 4-9784 FE 4-4112
YOUR L. H. DEALER
PONTIAC RD. AT OPDYKE

Sale Farm Equipment 76

AA BUYS

Riding and walking garden tractor. 2½ to 8½ HP. Several used tractors. Lawnmowers, new and used. Blades for most all rotary mowers. Terms.
LEE'S SALES & SERVICE
921 Mt. Clemens St. FE 2-9830

FOR SALE; CASE FIELD CHOPper and blower. Good as new. FE 5-1091.

McCULLOCH CHAIN SAWS
Rentals Parts & Repairs.
1890 Crooks Rd MI 6-0446

MOTOR & 8 CAN MILK COOLER. Cheap. FE 2-5500

BULLDOZER AND TILT BED dual wheeled trailer, both like new. MI 4-7775.

NEW AND USE COMBINES, balers, corn pickers. Davis Machinery. Ph 45R3 Ortonville.

McCULLOCH CHAIN SAWS: DROP in and see 'em at W. F. Miller's Garden & Lawn Equipment. 1503 South Woodward (North of 14 Mile Rd.) Birmingham, Mich. Phone Mildwest 4-6032.

OLIVER FARM IMPLEMENTS AND REPLACEMENT PARTS. GOOD STOCK OF USED FARM MACHINERY PROULX OLIVER SALES ON M-24, JUST NORTH OF OXFORD.

SIMPLICITY GARDEN TRACTOR. 2 h.p. Briggs & Stratton engine. With cultivator and cycle bar. A-1 condition. $150. EM 3-2010 after 7 p.m.

Auction Sales 77

AUCTION SALE, EVERY WEDnesday night, 7 p.m. Large assortment of household furniture, tools and personal effects. L. E. Smart Sale Farm, 330 West Tienken Rd., Rochester

For Sale Housetrailers 78

22-FT. HOUSETRAILER, EXCEllent condition, $550. 5224 Stickney, Rd., Clarkston.

24' ROYCRAFT, $600, SEE AFTER 7 p.m. lot 8 $300 Pontiac Lake Rd. Charles Frey.

18-FT. TRAVELO. ELEC. BRAKES. $375. 1072 LaSalle. Huron Gardens.

45 FT. TRAVELO, PRIVATELY owned. Completely furn. 2 bedroom, 6 mos. old. $2000 equity, yours for $1000, take over payments. EM 3-0482.

1953 27-FT. MODERN SCHULT. Good condition. Sell or trade on equity on new home. Lot 29, 170 N. Opdyke.

FOR USED TRAILERS COME TO a small town for small prices. We have sports trailers and mobile homes. Holly Coach Sales, 15210 Milford Rd., Holly, Mich. MElrose 4-6771.

1956 41-FT. 2-BEDROOM PONTIAC housetrailer. Small down and take over payments FE 8-3401.

USED TRAILERS WANTED TO sell—will sell your trailer on our lot for 10 per cent commission. Holly Coach Sales, 15210 Milford Rd., Holly, Michigan. MElrose 4-6771.

HUNTER'S AND FISHERMAN'S trailer. 19 ft. aluminum roof, sleeps 4, Bottled gas, new tires. $300. MY 3-7621.

1958 GENERAL 37' HOUSETRAILer. $250 cash, or $300 and assume monthly payments or will swap. 3453 Oakridge Rd., Milford, Mich.

25 Ft. NEW MOON MODERN, '51 trailer, sell or trade for equity in house. FE 2-6379.

'54 PALACE HOUSETRAILER, 2 bdrm., $850 Dn. and take over payments. Call ME 7-1062 before 2 p.m.

19' HOLLY HOUSETRAILER, LIKE new, $1,200, EM 3-4487.

OXFORD Trailer Sales

General coaches, 10 ft. wide up to 48 ft. long 2 bedrooms, 20 gal. water heater. Jalousie windows, house type furnaces Here's a real mobile home. 27 to 28 ft. Stewart's latest balcony kitchen, 27 to 28 ft. People are really talking about this latest in mobile homes.
The new Va-Ka-Shun-Ette traveler and Holley Runabout are regulars on our lot. We have several trailers we will sell on rental basis. Parts and accessories. 25 trailers to pick from. Phone MY 3-0721. M24, one mile S. of Lake Orion.

28 FT. GAS STOVE, OIL STOVE. Frigidaire. Scott Lake Rd. 2891 Davis Ct.

28' ALL ALUMINUM PONTIAC Chief. Very good condition. 1951. EM 3-3972.

'47 27-FT. STREAMLIGHT TRAILer. $700. Good condition. OR 3-1372.

SEE THEM NOW
THE ALL NEW 1956
TEN WIDE
42' AND 46'
PONTIAC CHIEF

King size for lots more room to live. Just step into the Pontiac Chief and see the touch of glamore for luxurious living. 6 wides available from 35' to 50'. Also a fine selection of reconditioned modern mobile homes. These may be purchased on our new, deferred payment plan. A credit life policy free on all contract purchases.

HUTCHINSON MOBILE HOMES
4301 Dixie Hwy.
Drayton Plains OR 3-1202
and
2380 S. Dort Hwy., Flint

PONTIAC CHIEF, 31 FT., ALL aluminum. New. OR 3-3473.

Trailer Exchange
ANDERSON
CHAMPION
GREAT LAKES
BEEMER

1, 2 and 3 bedroom, 16 to 50 ft. Also 10 ft. wide. Bank rates. Best terms in area. Late model modern jobs. Reconditioned, like new, 10 per cent and less down. Some used trailers, like rent—no down payment at all.

BOTTLE GAS AND ACCESSORIES STORE

Cars wired, hitches and overloads installed.
60 S. Telegraph FE 2-3300
Open Eves. & Sun p.m.

OXFORD MOBILE MANOR IS NOW open. Lot size 40 x 40. Every trailer will se on 16 by 40 ft. cement slab Side walks — 35 ft. wide sts. Rm. for garden at rear of every lot. Cars can park in front of trailer. Quiet, restful pair for children. Rates $25 per month, plus school tax. See caretaker at Park, 1930 Lakeville Rd., 2 miles E. of Oxford. Phone OAkland 8-3023 or MY 3-0721 for further information.

$200 DN. OR TRADE. '56 CHAMpion, 2 bedrm. 451 S. Telegraph. Trailer No. 75.

31' MODERN MOBILE SPORTSman. Reasonable. Inquire 4767 Dixie Highway.

Rent Trailer Space 79

AUBURN HEIGHTS TRAILER PK. New, restricted, clean, modern patios, scenic, ½ mile SE Pontiac. 170 N. Opdyke. FE 5-0519 or FE 3-3361.

For Sale Tires 80-A

GOODYEAR, FIRESTONE, GOODrich, U.S. Black or white side walls, off new cars. Full guarantee. Up to 50 per cent off. Standard size.
ED. WILLIAMS
451 S. Saginaw at Saeburn

A-1 670-15 WHITE WALL GOODyear. New $16.95 plus tax. Exchange 501 S. Saginaw FE 4-0687.

GOOD USED TIRES, $1.50 UP. Also white walls. 563 S. Saginaw. FE 2-0087.

GOOD USED TIRES BARGAIN. Spares, all sizes $3.50 and up. These tires traded in on new Kelly Springfield
SERVICE TIRE & TREADING CO.
481 N. Perry St FE 5-0649

GUIDE TO GOLD: Sell things you're not using through Classified Ads!

SLICE OF HAM



AP Newsfeatures

"Buckley makes the best milk shakes!!"

Auto Service 81

CRANKSHAFT GRINDING IN THE car. Cylinders rebored. Zuck Machine Shop, 23 Hood. Phone FE 2-2563.

For Sale Motorcycles 83

FOR PARTS AND SERVICE ON your Harley Davidson see Harley Davidson Sales Co., 372 South Saginaw.

For Sale Bicycles 84

BOY'S AND GIRL'S BICYCLES and tricycles, MI 4-5016.

BOYS 26 IN. BIKE, EXCELLENT condition. FE 8-2794.

GIRL'S BIKE, 26 IN. ALSO 3 wheel tricycle, good condition. FE 2-0074.

Boats & Accessories 85

18 - FT. CHRIS CRAFT, CABIN cruiser, 25 h.p. Evinrude. Dockage and winter storage paid. Watkins landing, Cass Lake. FE

TONY'S MARINE — EVINRUDE mtrs., aluminum boats, also used mtrs. FE 8-0112 695 Orchard Lk. Rd., Keego Harbor.

Duck Hunter's Special

12 ft. molded plywood car topper boat. 7½ hp Evinrude motor. FE 5-3068.

18 FT. CHRIS CRAFT CONTINENtal. OR 3-7184.

13' FIBERGLAS PLYWOOD BOAT. Steering wheel and windshield, 10 h.p. Mercury Mtr., $300. OR 3-1824.

12 FT. CHEROKEE DELUXE, runabout, fully equipt. FE 2-3472.

WILL SELL OR TRADE FOR property, 1956 model, 16 Ft. custom runabout, completely fiberglassed. Remote control 30 HP outboard motor, 2625 Union Lake Rd.

A GOOD PLYWOOD DUCK BOAT. Motor & oars if desired. MAple 5-0776.

EXCELLENT VALUES ON NEW & USED BOATS & MERCURY MOTORS. SELECT NOW FOR SPRING DELIVERY. SIGN UP NOW FOR OUR WINTER STORAGE AND PICKUP SERVICE.
INLAND LAKE SALES
FE 4-7121 3127 W. Huron FE 2-6122

11 FT. DUCK BOAT, 2 YRS. OLD. Phone FE 5-5463.

BOATS AND BOATS ALONE ARE our business. Buy now at fall prices for spring delivery. Howard Loomis, 10655 Dixie Hwy. MAple 5-1232.

CLEARANCE SALE

$34 water skis—$24.95
$25 water skis—$19.95.
$21? alum. 12' boat—$169.
$14-14' cane poles with line, bobber, sinker and hook. 59c.
2 piece minnow buckets—$1.19.
14' racing hull—special $125.
Scott Atwater motors, 25 per cent off.
All tackle and boat hardware at deep cut prices.
We have a complete line of live bait.
Visit our gunsmith now for your needs. Restocking, rebluing, scopes, mounts.
SANDY'S SPORT SHOP
1770 S. Telegraph FE 3-9140

12' SEMI-V BOTTOM BOAT & '54 15 h.p. Evinrude. Including motor cover & extra prop. Boat tarp, oars, shift, throttle & steering. Speedometer, windshield, & automatic bailing. $350. FE 2-7370.

16-FT SORG UTILITY INBOARD. $650, terms FE 5-4492.

14-FT. THOMPSON BOAT. GOOD condition. 14 h.p. Evinrude available. MI 4-3209.

19-FT. CENTURY INBOARD, DUAL carburetor. High compression head, 2 cockpits, cover and trailer. Must sacrifice, $800. Can be financed. MY 3-7621.

PRICES REDUCED ON NEW 1956 EVINRUDE MOTORS. WHILE THEY LAST.
KELLY'S HARDWARE
3994 Auburn at Adams
Auburn Heights
PHONE FE 2-8811

EVINRUDE MOTORS
MICHIGAN PROPELLERS FOR MARINE SALES & SERVICE
422 S. TELEGRAPH

1956 CENTURY RESORTER, 16 FT. with 135 h.p. Gray engine. Water lined mooring cover, outside storage cover. Boat has 20 hrs. use. FE 2-4586. After 7:00 p.m.

FIBERGLAS MATERIALS TO COVer your boats, decks, etc. Flexiglas for windshields cut to size. Plastic supplies for hobbies. Wholesale prices to everyone. Open Sat. 9 to 1.
FEDERAL
REINFORCED PLASTICS
48 W. 14 Mile Rd. at John R.
LIncoln 2-4442

12' ALUMINUM STARCRAFT, 7½ Elgin motor, '55 model. Exc. cond. with trailer, oars and tarp. FE 4-0051.

12 FT. SPEEDLINER WITH CONtrols. FE 3-7277.

BIG DISCOUNT

You can now buy a 1956 Johnson outboard motor at 20 per cent discount.
SLAYBAUGH'S
630 OAKLAND AT CASS

MOTOR REPAIR BY FACTORY TRAINED MECHANICS

ELGIN BOAT AND TRAILER AND 2½ HP MOTOR, CHEAP. 362 E. Tennyson after 3:30 p.m.

NEW 16-FT. CHRIS CRAFT EXpress cruiser. Motor hanger, bunk cushions, $600. 1842 Payson St., Walled Lake

EVINRUDE MOTORS. "FATHERcraft and Wolverine boats, canoes and trailers. Marine fittings and paint.
HARRINGTON BOAT WORKS
1899 S TELEGRAPH FE 2-6033

JOHNSON OUTBOARD MOTORS Sales and Service Starcraft & Lonestar boats Teenee and Little Dude trailers. Everything for the Boat.
OWENS MARINE SUPPLY
386 Orchard Lake Ave.
Phone FE 2-8020

MERCURY OUTBOARD MOTORS parts and service, Shorty Hook's Place, 3735 Orchard Lake Ave.

MERCURY AND CHAMPION OUTboard motors
ANDERSON HARDWARE CO.
2182 S. Telegraph FE 5-0962

NEW 12-FT. BOAT MOTOR, CAR top carrier. Sacrifice, $125. Phone MY 2-6201

DON'T PASS UP MONEY! Sell unneeded belongings for cash through Classified Ads! FE 2-8181.

For Sale Airplanes 86

1946 AERONCA CHAMP, GOOD condition. OR 3-9414.

Transportation Offered 87

FLY BY AIRLINER. NEW YORK, $19; California, $75; St Petersburg, Tampa, Miami, $39.81; Honolulu, $185; Plus tax. Ferry Service Inc. OR 3-1254.

TRUCK GOING NORTH. PART load either way FE 4-6966.

Wanted Used Cars 88

A BETTER CASH PRICE FOR any make or model. Clean car or truck.

Haskins Chev.

6751 Dixie Highway at M15
MAple 5-5071 Open Nites 'til 9

WANTED; SHARP USED CARS, '49 through '54 models, top dollar paid bring title to
AUBURN MOTOR SALES
3 E. Blvd S
FE 3-7471

WANTED — JUNKED OR USED cars, any make, any model. Top $$$ paid.
BAGLEY AUTO PARTS
FE 5-9219 170 BAGLEY ST.

Bud Shelton Motor Sales

Pays top dollar for late models. Cor. Auburn & E. Blvd. FE 4-6728

WTD: JUNK CARS & SCRAP service Call FE 4-9582.

THE HIGH DOLLAR

For high grade used cars, We need them. Drive the extra miles, it will pay you well. 4540 Dixie Hwy.
H. J. VAN WELT
OR 3-1355

SHOP IT
Then Bring it Here
We pay top dollar for sharp cars.
AVERILL'S
2020 Dixie Hwy.
FE 2-9678 FE 4-8896

WANTED SCRAP CARS, Ph. OR 3-4511

HIGH $$$ Paid

WE PAY TOP DOLLAR FOR SHARP LATE MODEL CARS.

COMMUNITY MOTORS

803 N. Main, Rochester
OPEN 'TIL 10 P.M.
OLive 3-8311

WANTED, USED CARS, FROM '49 to '56. Will pay TOP DOLLAR on any make or model.
HURON MTR. SALES
952 W Huron FE 2-2641

WE NEED USED CARS AND trucks. Get our prices before you sell.

North Chevrolet's Big Lot in Birmingham

HIGH $$$ PAID

BUYING FOR
OUT OF STATE DEALS
GLENN'S
MOTOR SALES
254 S. SAGINAW ST. FE 4-7371

PRIVATE OWNED 52 TO '55 Ford or Chev. FE 2-9423.

GOOD CLEAN '50 OR '51 CHEV. Must be in good condition. Phone FE 4-8205.

CASH FOR ANY MAKE OR LATE models. Economy, 22 Auburn.

UP TO $50 FOR JUNK & CHEAP cars. FE 2-3066 days or eves.

See M&M Motor Sales
For top dollar on late model cars.
2627 Dixie Hwy. OR 3-1603

WE PAY
Top Dollar
For Clean Used Cars & Trucks.
Matthews-Hargreaves
211 S. Saginaw St. FE 4-4546

Wanted Used Trucks 89

STOP! LOOK!

Wanted to buy good late model Ford or Chevrolet truck with 12 ft. stake or platform dump. H. P. Sutton, MY 2-6435.

For Sale Trucks 90

'55 GMC 370 TRUCK. A-1 CONdition. Will take trade-in. 441 Scott Lake Rd.

1954 FORD F-6, 3 TO 5 YARD dump. 1954 Ferguson tractor with loader & new rotavator & chance of 60 acres of top soil. After 6:00 p.m. FE 2-4821.

'51 ¾ TON CHEVROLET PICKUP. FE 2-7538.

1955 CHEV. ½ TON PICKUP. Sharp! $1,099.
JEFFREY FORD SALES
OA 8-3011

'52 GMC ½ TON PICKUP, PERfect condition Good tires. $650.
JEFFREY FORD SALES
OA 8-3011

1949 DODGE ½ TON PICK-UP, R&H, directional signals, stock rack, $275. Call OA 8-3218.

'54 FORD DUMP TRUCK FOR sale or trade. OR 3-4706.

'50 CHEV. ½ TON PICKUP. FE 5-0450.

'54 FORD V-8 ½ TON PICKUP. 24,000 miles. $700. for equity. Phone FE 2-9269

FORD '49 ¾ TON PICKUP, NEW rubber, Ford, 40 dump, good condition, ready to work. Ford '36 Platform rebuilt motor, excellent condition. Tom Boin, Inc., Ford Dealer, Milford. MUtual 4-5155.

1956 FORD 500 CAB AND CHASsis, heater, new, $1,750, OR 3-7134.

1955 FORD F 600 DUMP, REAsonable. Call OR 3-5322 after 7 p.m.

'53 FORD ¾ TON DELUXE CAB. Good cond. FE 8-0285, 536 Granada Dr.

GMC 752 TRACTOR. 1100 x 20 tires. 2-speed axle, new 5th wheel. J. F. Walser, 3821 Pontiac Lk. Rd.

INTERNATIONAL K7 48-passenger, Mfr. in perfect condition. Carmichael's School Bus Lines, Rochester. OLive 2-4587

BARGAIN FOR QUICK SALE. '48 1½ ton Ford. 1st. class. $300. West Side Van and Storage. FE 2-4750.

For Sale Cars 91

1953 FORD, FAIRLANE FORD-OMatic, R&H, clean, club coupe. 2 tone, one owner. $1,525. Keego Trailer Park, lot 17.

'53 FORD CONV., R&H, WW, $200 equity, take over payments. $37.33 monthly. FE 2-1495.

1953 CUSTOMLINE FORD, 2-DR., 8 Cyl., 2-tone-tan & white, R&H, W-S, wipers, standard shift, new rubber. Perfect cond., $1,275. MA 6-6334. 2415 N. Pine Center Dr.

'49 FORD 6, 2 DR. GOOD CONdition. MUtual 9-0876.

1947 FORD 6 CYLINDER, R & H. Dependable transportation. $ MI 4-2503.

'49 FORD V-8, 2 DOOR, GOOD condition. EM 3-4731.

CAR PAYMENTS TOO BURDENsome? Let us help you adjust to some less expensive model.
Lake Orion Motor Sales
M24 AT CLARKSTON RD.
FORD — MERCURY MY 2-2611

EASY ED WILL TOTE YOUR NOTE

Everybody's Credit Is Good Here
DETROIT MOTOR SALES
115 S. Saginaw at Judson

1955 GMC SUBURBAN V-8 HYDRA. 7,000 miles. FE 2-9742. Private owner.

1950 HUDSON 2 DR. GOOD CONdition, inside and out Will sacrifice, private owner 172 S. Saginaw. FE 4-1517.

'49 NASH 4 DOOR. EXCELLENT 2nd car. Good tires. EM 3-0081.

TRADE UP OR DOWN

'56 Ford, Victoria
'55 Pontiac Station Wagon
'55 Star Chief Catalina
'55 Bel Air Chev. Hardtop
'53 Ford Sedan
'52 Chev., 2 dr. and 4 dr.
'52 Olds 88, 4 dr
'52 Nash Rambler Wagon
'52 Ford Sedan
'51 Pontiac Catalina
'51 Ford, 2 dr.
'49 Ford pick-up
HURON MTR. SALES
952 W. Huron FE 2-2641

'53 CHEVY, 150 4 DR. 6. MUST sell by Wed. EM 3-0081.

'55 MERCURY, 2 DR. EXC. COND. FE 5-0450.

1951 NASH STATESMAN, RADIO, heater, & overdriv. $150. FE 2-3132.

'56 OLDS SUPER 88 HOLIDAY, save $1300. 469 Montcalm.

West Side Used Cars

Drive out where overhead is low and save the difference. Many makes & models to choose from.
923 W. Huron FE 4-2155

West Side Used Cars

1950 88 OLDS, FIRST CLASS MEchanical condition, by owner, priced reasonable. 337 Drace, Rochester, OL 1-6625.

A NICE CLEAN '55 CLIPPER. One-owner car with power steering, power brakes, ultra trans., white walls and 2-tone paint. Master's Motor Sales, 7975 Highland Rd.

1950 OLDSMOBILE 88, RADIO & Heater. Hydramatic. No money down, assume payments of $21.63 per month Call Credit Mgr., Mr. Parks, Midwest 4-7500. Harold Turner, Ford.

'55 OLDS, 88, 4 DOOR, HARDTOP. FE 4-6024.

"Bright Spot" Jerome
OLDS-CADILLAC
Cass at Orchard Lake
FE

--Today's Radio Programs--

WJR, (760) CKLW, (800) WWJ, (950) WCAR, (1130) WXYZ, (1270) WPON, (1460) WJBK, (1500)

TONIGHT

6:00—WJR, News
WWJ, Essay Contest
WXYZ, News, Dunbar
CKLW, News, Interlude
WJBK, News, Don McLeod
WCAR, News, Spinorama
WPON, Dinner Serenade
6:30—WJR, R. Clooney
WWJ, National Farm Hour
CKLW, Parliament Hill
WXYZ, Sports Parade
WJBK, Don McLeod
WCAR, Spinorama Weekend
WPON, News
7:00—WJR, News; Jury
WWJ, Monitor
WXYZ, News, Farmer
CKLW, Family Theater
WJBK, News, Kazan
WCAR, News, Spinorama
WPON, Call The Tune
7:30—WJR, Juke Box Jury
WWJ, Monitor
WXYZ, Week In Wash.
CKLW, Defense
WCAR, Spinorama
WPON, Record Room
8:00—WJR, News, Music
WWJ, Monitor
WXYZ, Dancing Party
CKLW, Hawaii Calls
WCAR, News, Spinorama
WPON, Call The Tune
8:30—WJR, TBA
WWJ, Monitor
CKLW, Bandstand
9:00—WJR, Baseball
WWJ, Det. Symphony
WXYZ, News, Monitor
CKLW, Bandstand
WJBK, Baseball
WPON, House Party
9:30—WWJ, Grand Ole Opry
WXYZ, Sports; Dance
10:00—WWJ, Monitor
WXYZ, Sports; Surrell
CKLW, Wayne King
WCAR, News, Spinorama
WPON, House Party
10:30—WXYZ, Music
CKLW, Music By Roth
11:00—WWJ, Monitor
WWJ, Monitor
WXYZ, Dance Party
CKLW, J. Van Kuren
WCAR, News, Spinorama
WPON, News and Sports
11:30—WJR, Dance Orch.
WWJ, Monitor
WXYZ, Top of Town
CKLW, Dance Time
WJBK, Mickey Shorr
WPON, House Party

SUNDAY MORNING

6:00—WJR, Laymens Hour
CKLW, Rooster Club
WJBK, Methodists Hour
6:30—WJR, Farm Review
WJBK, Christopher
WPON, News & Music
7:00—WJR, Pavt. Hymns
WXYZ, American Farmer
CKLW, Wildwood Church
WJBK, Mich. State
WPON, Ch. in Wildwood
7:30—WJR, Farm Forum
WWJ, Weekend Music
WXYZ, Michigan Manpower
CKLW, Tabernacle
WJBK, Protestant Hour
WCAR, Morning Musical
WPON, American Cpl. Hr.
8:00—WJR, Dan Kirby
WWJ, Choirs; Faith
WXYZ, Bible Class
CKLW, Your Worship Hour
WJBK, News, Detroit Pulpit
WCAR, Your Gospel Hour
WPON, Assembly of God
8:30—WJR, Renfro Valley
WWJ, News, Music
WXYZ, Light and Life
CKLW, Pontiac Baptist
WJBK, Gilead Baptist Ch.
WCAR, Back to God
WPON, St. John's Lutheran
9:00—WJR, Dan Kirby
WWJ, Crossroads Church
WXYZ, News, Religion
CKLW, Bethesda Temple
WJBK, News, Interlude
WCAR, News, Spinorama
WPON, Assurance Hr.
9:30—WJR, Album; Religion
WWJ, Storybook Lane
WXYZ, Voice of Prophecy
CKLW, Hebrew Christian
WJBK, Voice of Church
WCAR, Spinorama Weekend
10:00—WJR, News, Hymns
WWJ, News, Pulpit
WXYZ, News, Sun. Best
CKLW, Radio Bible
WJBK, News, Lenhardt
WCAR, News, Spinorama
WPON, News
10:30—WJR, Chapel Hour
WWJ, News, Boy Scouts
WXYZ, News, Sun. Best
CKLW, Voice of Prophecy
WCAR, Bible Class
WPON, Serenade
11:00—WJR, News, Wash.
WWJ, St. Paul's Cathedral
CKLW, Pontiac Baptist
WJBK, News, McLeod
WCAR, News, Spinorama
WPON, Central Methodist
11:30—WJR, Tabernacle
WXYZ, News, Sun. Best
CKLW, Angelican Church

SUNDAY AFTERNOON

12:00—WJR, News, Guest
WWJ, News, Music
WXYZ, Sunday Best
CKLW, Labor News
WJBK, News, Don McLeod
WCAR, News, Spinorama
WPON, Sun. Afternoon
12:30—WJR, Supplement
WWJ, Weekend Music
CKLW, Singing Americans
WPON, News
1:00—WJR, Woolworth Hour
WWJ, Weekend Music
WXYZ, News, Sun. Best
CKLW, Bible
WJBK, News, Tom George
WCAR, News
WPON, Sun. Afternoon
1:30—WXYZ, Sunday's Best
CKLW, Lutheran Hour
WCAR, Tiger Tunes
2:00—WJR, News, Festival
WWJ, Weekend Music
WXYZ, Healing Waters
CKLW, Elder Morton
WJBK, Tiger Game
WCAR, Tiger Game
WPON, Sun. Afternoon
2:30—WXYZ, Healing Wings
CKLW, Hour of Charm
3:00—WXYZ, News, Ch'rsma.
CKLW, Woolworth Hour
WPON, Sun. Afternoon
3:30—WJR, Sun. Afternoon
WWJ, Monitor
WXYZ, Decision Hour
4:00—WJR, News, Sunday
WWJ, Monitor
WXYZ, Revival Hour
CKLW, Episcopal Service
WCAR, News, Spinorama
WPON, Sun. Afternoon
4:30—WJR, S'day Afternoon
CKLW, Allen Roth
5:00—WJR, News, Symphony
WWJ, Monitor
WXYZ, Herald of Truth
CKLW, Lombardoland
WPON, Sun. Afternoon
5:30—CKLW, Bands Bonds
WXYZ, Speaking of Sports
WCAR, Spinorama

SUNDAY EVENING

6:00—WJR, Bancroft, FBI
WWJ, Monitor
WXYZ, Drew Pearson
CKLW, The Army Hour
WJBK, News, Showtime
WCAR, News, Ace
WPON, News
6:30—WJR, Gunsmoke
WWJ, Meet the Press
WXYZ, Paul Harvey
CKLW, Bill Hilliman
WCAR, Spinorama
WPON, World News
7:00—WJR, News, Miller
WWJ, Monitor
WXYZ, Message of Israel
CKLW, Wings of Healing
WJBK, News, Facts Forum
WCAR, News, Spinorama
WPON, Idle Time Serenade
7:30—WJR, Miller, Weather
WXYZ, Speaking of Sports
CKLW, Radio Bible Class
WJBK, Ave Maria Hour
WPON, Theater of Hits
8:00—WJR, News, C. Archer
WWJ, Monitor
WXYZ, Country Show
CKLW, Fireside Temple
WJBK, News, Stoner
WCAR, News, Spinorama
WPON, Stock Car Races
8:30—WJR, Two for Money
CKLW, The Quiet Hour
WXYZ, Sports, Country Gh.
WJBK, Answers Guaranteed
WPON, Church of Christ
9:00—WJR, News; St. Louis
WXYZ, Sports, Country Gh.
CKLW, Grosse Pt. Baptist
WJBK, News, Serenade
WCAR, News, Spinorama
WPON, Liberty Baptist
9:30—WJR, Bands, Sports
WWJ, Catholic Hour
CKLW, Dr. Barnhouse
WJBK, M.S.U.
WPON, Concert Hall
10:00—WJR, News, Nation
WWJ, News
WXYZ, Tomorrow World
CKLW, Billy Graham
WJBK, News, Wayne Univ.
WCAR, News, Spinorama
WPON, News
10:30—WJR, Pan American
WWJ, Eternal Light
WXYZ, Hayes, Revival
CKLW, Back to God
WPON, Serenade in Blue
11:00—WJR, News
WWJ, Monitor
WXYZ, News, Temple
WJBK, News, Sports
WCAR, News, Spinorama
11:30—WJR, Starlight Symp.
WXYZ, Imagination
CKLW, Mt. Zion Baptist
WJBK, Writers & Writing
WPON, News and Sports

MONDAY MORNING

6:00—WJR, Jim Vinall
WWJ, Bob Maxwell
WXYZ, Fred Wolf
CKLW, News, Clark Reid
CKLW, Rooster Club
WPON, Scramble
6:30—WJR, Voice of Agricit.
CKLW, Guy Nunn
WJBK, News, Clark Reid
WCAR, Coffee With Clem
7:00—WJR, Jim Vinall
WWJ, Bob Maxwell
WXYZ, News, Wolf
CKLW, News, Toby David
WJBK, News, Clark Reid
WCAR, News, Coffee
WPON, Scramble
7:30—WJR, Music Hall
WXYZ, News, Wolf
CKLW, News, T. O'Dell
WJBK, News, Clark Reid
8:00—WJR, Jack White
WWJ, Bob Maxwell
WXYZ, News, Wolf
CKLW, News, Toby David
WJBK, News, Clark Reid
WCAR, News, Coffee
WPON, News
8:30—WJR, Music Hall
WXYZ, Fred Wolf
WJBK, News, Clark Reid
WCAR, Coffee With Clem
WPON, Scramble
9:00—WJR, William Sheehan
WWJ, Minute Parade
WXYZ, Breakfast Club
CKLW, News, Toby David
WJBK, News, Don McLeod
WCAR, News, Rhythm
WPON, Scramble
9:30—WJR, Jack Harris
WWJ, Minute Parade
WCAR, Rhythm Roundup
10:00—WJR, Arthur Godfrey
WWJ, NBC Bandstand
WXYZ, My True Story
CKLW, News, Homechats
WJBK, News, Don McLeod
WCAR, News, Temple
WPON, For Milady
10:30—WXYZ, Girl Marries
CKLW, News, Morgan
WCAR, Music
WPON, B'ham Hr.
11:00—WJR, Arthur Godfrey
WWJ, NBC Bandstand
WXYZ, Grand Cent. Station
CKLW, News, Story Time
WJBK, News, Tom George
WCAR, News, Music
WPON, For Milady
11:30—WJR, Time for Music
WXYZ, News, Curtain
CKLW, Queen for a Day
WCAR, Music in the Air

MONDAY AFTERNOON

12:00—WJR, Jack White
WWJ, News, F. Elizabeth
WXYZ, Paul Winter
CKLW, News, Sammy Kaye
WJBK, News, Tom George
WCAR, News, Music
WPON, Audioscope
12:30—WJR, Time for Music
CKLW, Bud Davies
WCAR, Music in the Air
WPON, World News
1:00—WJR, Wendy Warren
WWJ, Ross Mulholland
WCAR, Tiger Tunes
WPON, Tempo
1:30—WJR, Dr. Malone
WJBK, Tiger Game
WCAR, Tiger Game
WPON, Guy Nunn
2:00—WJR, News, Happiness
WWJ, Ross Mulholland
CKLW, News, Davies
WPON, Tempo
2:30—WJR, 2nd Mrs. Burton
3:00—WJR, Backstage Wife
WWJ, 5 Star Matinee
WXYZ, Ed McKenzie
CKLW, Bud Davies
WPON, Tempo
3:30—WJR, Strike It Rich
WWJ, Hilltop House
WXYZ, News, McKenzie
CKLW, Eddie Chase
WJBK, Tiger Game
WCAR, Tiger Game
WPON, Tempo
4:00—WJR, Parade of Bands
WWJ, Women in My House
WXYZ, Wattrick, Sports
CKLW, Eddie Chase
WPON, Tempo
4:30—WJR, Music Hall
WWJ, Jim Deland
WXYZ, News, McKenzie
5:00—WJR, Phil Lenhart
WWJ, News at 5
WXYZ, Wattrick, Sports
CKLW, Bob and Ray
WPON, Tempo
5:30—WJR, Jim Deland
WXYZ, News, McKenzie

--Today's Television Programs--

Programs furnished by stations listed in this column are subject to change without notice.

Channel 2—WJBK-TV Channel 4—WWJ-TV Channel 7—WXYZ-TV Channel 9—CKLW-TV

TONIGHT'S TV HIGHLIGHTS

6:00—(7) Wild Bill Hickok. "Sundown Valley." (4) (Color). Hobbies in Action. (2) Saturday Sports Headlines.
6:15—(4) Monty Wooley Show.
6:30—(7) Ozark Jubilee. (9) Space Ranger. "The Forbidden Moon." (4) Down You Go. (2) Beat the Clock.
7:00—(9) Temple Baptist Church. (4) Tony Bennett Show. (2) Jackie Gleason Show.
7:30—(9) Greatest Fights of the Century. (2) Stage Show.
8:00—(7) Lawrence Welk Show. (9) Country Hoedown. (4) People Are Funny. (2) Two for the Money.
8:30—(9) Million Dollar Movie. "That's My Man." (4) Festival of Stars. "Sheila." (2) Hey Jeannie. Premiere.
9:00—(7) Masquerade Party. (4) Encore Theater. (2) Gunsmoke.
9:30—(7) Miss America Pageant. (4) Your Hit Parade. (2) Crunch and Des. "Nine, Ten and Out."
10:00—(9) National News. (4) Saturday Show. "Letter of the Law." (2) Big Town. "Interne."
10:10—(9) Weathervane.
10:15—(9) Yesterday's Newsreel.
10:30—(9) Mr. and Mrs. North. (4) Ina Ray Hutton. (2) Hollywood Spotlight. "It's Easy to Get Ahead."
11:00—(7) Main Attraction Movie. "Actors and Sin." (9) Movie Date. "The Groom Wore Spurs." (4) 11 o'clock News. (2) News Final.
11:15—(4) Weekend Weathercast. (2) Miss Fairweather.
11:30—(4) Filmland's Finest. "The Great John L." (2) Les Paul and Mary Ford.
11:35—(2) Nightwatch Theater. "Out of the the Depth"; "Parole Racket."
12:50—(4) News Final.
2:15—(2) Weathervane and Meditations.

SUNDAY MORNING

7:55—(2) Meditations.
8:00—(2) Christophers.
8:15—(7) Featurette.
8:30—(2) Reporter's Roundup. (7) Oral Roberts.
8:50—(4) News.
9:00—(2) Court of Health. (4) Church at the Crossroads. (7) The Erwins.
9:30—(2) This Is the Life. (4) Big Picture. (7) Popular Science.
10:00—(2) Detroit Pulpit. (4) Fun House. (7) Faith for Today.
10:25—(9) Billboard.
10:30—(2) Cartoons. (7) Movie. (9) Johnny Jupiter.
11:00—(2) Sagebrush Shorty. (4) (Color) Adventure Ho. (9) The Christophers.
11:30—(9) Movie.

SUNDAY AFTERNOON

12:00—(2) Buster Crabbe. (4) Cartoon Carnival. (7) Movie.
12:30—(2) Wild Bill Hickok. (9) Sunday Open House.
12:45—(4) (Color) Garden Show.
1:00—(2) Judge Roy Bean. (4) National Tennis. (7) World Adventure. (9) Movie.
1:30—(2) Temple Beth El. (7) Cisco Kid.
2:00—(2) Professional Football. (7) Margie.
2:30—(7) Realm of Wild. (9) Sun. Matinee.
3:00—(7) Jumbo Theater.
3:30—(7) Medical Horizons.
4:00—(4) (Color). Zoo Parade. (7) Going Places. (9) Movie.
4:30—(4) Outlook.
5:00—(2) Telephone Time. (4) Meet the Press (7) Frontier Justice.
5:30 — (2) You Are There. (4) (Color). Nature Trails. (7) Annie Oakley. (9) Uncommon Valor.

SUNDAY'S TV HIGHLIGHTS

6:00—(2) Lassie. (4) Six Gun Special. (7) You Asked for It. (9) Gilead Baptist Church.
6:30 — (2) Private Secretary. "French Leave." (4) Frontier. (7) Film Festival. "In Which We Serve." (9) Meet the UAW-CIO.
7:00—(2) Ed Sullivan. Elvis Presley and other guests. (4) Movie. (Color). "The Magic Box." (9) Movie. "Blue Montana Skies."
8:00—(2) G. E. Theater. "HMS Marlborough." (4) TV Playhouse. "Ark of Safety." (7) Amateur Hour. Madison Square Garden. (9) Movie.
8:30—(2) Alfred Hitchcock. "Back for Christmas."
9:00—(2) $64,000 Challenge. (4) Loretta Young. "Saigon." (7) Focus.
9:30—(2) What's My Line? (4) Conrad Nagel. "Dear Evalina." (7) Jumbo Theater. "Monteville."
10:00—(2) Studio Two. "Trouble With Youth." (4) Badge 714. (9) News, Weather. (7) Movie. "Robin Hood of Monterey."
10:15—(9) The Passerby. "Cry Wolf."
10:30—(2) I Married Joan. (4) Regal Theater. "For Life." (9) Inner Sanctum.
11:00—(2) News. (4) News. (7) Movie. "Voodoo." (9) Movie. "Rendezvous with Annie."
11:15—(2) Weather. (4) Weather.
11:20—(2) Les Paul & Mary Ford. (4) Movie. "Green for Danger."
11:25—(2) Movie. "Good Girls Go to Paris."
11:15—(4) News.
12:50—(2) Weather, Meditations.

MONDAY MORNING

6:30—(2) Meditations. (4) Today's Farm Report.
6:55—(2) On the Farm Front.
7:00—(2) Captain Kangaroo. (4) Today.
7:25—(4) News.
7:30 — (4) Today. (7) Northern Michigan.
8:00—(2) Cartoon Classroom. (4) Today. (7) Little Rascals.
8:25—(4) News.
8:30—(4) Today. (7) Wixie Wonderland.
8:45—(2) News, Weather.
8:55—(4) News.
9:00—(2) Garry Moore. (4) Romper Room. (7) Wixie Wonderland.
9:30 — (2) Arthur Godfrey. (7) Heartthrob Theater.
9:55—(4) Faye Elizabeth.
10:00—(4) Home.
10:25—(4) Window in Home.
10:30 — (2) Strike It Rich. (4) Home.
10:55—(7) News.
11:00—(2) Valiant Lady. (4) Tic Tack Dough. (7) Story Studio.
11:15—(2) Love of Life.
11:25—(7) News Ace.
11:30—(2) Search for Tomorrow. (4) It Could Be You. (7) Robin and Rickey.
11:45—(2) Guiding Light.

MONDAY AFTERNOON

12:00 — (2) Mid-Day Movie. (4) Ding Dong School. (7) 12 O'clock Comics.
12:25—(9) Billboard.
12:30 — (9) Cartoons. (2) Ladies' Day. (4) Charlie Ruggles. (7) The Erwins.
12:45—(9) Myrtle Labbitt.
12:55—(9) Austin Grant.
1:00 — (4) Hollywood Story. (7) Lunchtime Drama. (9) Showtime.
1:25—(2) TV News.
1:30—(2) Houseparty. (4) Tennessee Ernie.
2:00—(2) The Big Payoff. (4) (Color). Theater. (7) Film Festival.
2:30—(2) Bob Crosby. (9) Matinee.
3:00—(2) Brighted Day. (4) Queen For a Day.
3:15—(2) Secret Storm.
3:30—(2) Edge of Night. (9) Howdy Doody.
3:45—(4) Modern Romances.
4:00 — (2) Four o'clock Theater. (4) Comedy Time. (7) Margie. (9) Justice Colt.
4:30—(4) Cactus Dan. (7) Cowboy G-Men. (2) As the World Turns.
5:00—(2) The Early Show. (7) Mickey Mouse Club. (9) Dance Party.
5:30—(4) Western Marshal.

Knowland Rips Adlai's Charges

Candidate Uninformed, Misinformed on GOP Policies, Says Senator

CHICAGO (AP)—Sen. William F. Knowland (R-Calif) says Adlai Stevenson is uninformed or misinformed and has used "careless facts" on United States H-bomb policy, the Taft-Hartley Act, and Republican congressional support for President Eisenhower.

In a speech to more than 2,000 women at the closing session of the convention of the National Federation of Republican Women yesterday, Knowland asserted that "Stevenson has demonstrated he is either uninformed on national matters or misinformed by his advisors."

Knowland quoted Stevenson as saying in an April 21 speech in Washington, D.C., that "prompt and earnest consideration" be given "to stopping further tests of the H-bomb." Knowland added that the Democratic presidential nominee should "show restraint in challenging the administration on H-bomb testing."

Knowland, Senate minority leader, referred to three recent nuclear bomb explosions in Russia and added:

"Stevenson's course of action, if carried out, would permit the Communists to get ahead of us in developing nuclear arms and thus endanger the life of every man, woman and child in the United States."

Integrationist May Lose Job

Georgia Teacher Fights for Post After Refusal to Back Segregation

LAWRENCEVILLE, Ga. (AP) — A seventh-grade teacher faced with the possibility of losing her job over the integration issue says she decided to fight for her position because "I love my profession and I love children."

Mrs. Colleen Marie Wiggins, 26, wife of a Methodist ministerial student, said yesterday she had refused to sign a statement stating that she does not believe in racial integration.

She said school Supt. R. S. Wilbanks of Gwinnett County asked her to sign the statement because of remarks she made to a class last May.

The former missionary to Hawaii added that she told the class she would not object to teaching mixed classes "if I was in a situation where there was integration." She said she expressed the opinion at that time that the South "is not ready for integration."

"I was asked if I would object to my little girl marrying a Negro," Mrs. Wiggins related. "I said that as long as she married someone she loved and respected and who was a good and honest citizen and all other things that go along with marriage, the race would not matter, Negro or otherwise.

"But as far as saying I want my little girl to marry a Negro, I do not."

Mrs. G. W. Stephens, leader of a group seeking Mrs. Wiggins' ouster, said a petition to that effect is being circulated and at last count had 124 signatures.

They Won't Admit It

NEW YORK — Apparently men are becoming increasingly conscious of their waistlines, because one maker of women's foundation garments reports he sold more than 50,000 of these items to men last year — for themselves to wear.

Answer to Previous Puzzle

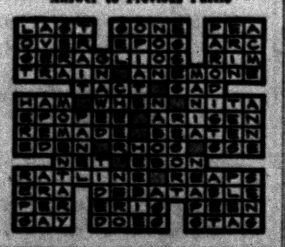

Dagmar's New Hobby Is Fishing in Florida

By EARL WILSON

Dagmar was just cuttin' out of San Francisco to fly to Miami to go fishin'.

"Fishin'?" I asked in considerable surprise. "How did a lady of your, uh, talents, get interested in fishin'?"

"Sweetie," replied Dagmar, who calls everybody that, "I never did fish till I went to Florida. Then I met this famous underwater gal, Dolores Kippel. You know, honey, what she did? She punched a shark right in the nose. Well, that appealed to me!"



DANNY & DAGMAR

"Danny!" She called down the table to her husband, Danny Dayton.

"What was the name of that fish we harpooned in the water? Yeah, a ray fish. Two hundred pounds.

"I've been so well advertised as being dumb that I believe it myself," she added. "Anyway, this ray fish ran away with the harpoon in it. But we got it back and also the harpoon. You can't eat this fish or anything but it was fun."

"Here you are," I said, "a young Mae West . . .

"Are you goin to become a Hemingwayish Old Woman of the Sea or something?

"I don't know from one minute to the next where I'm going," giggled the former Jenny Lewis of Huntington, W. Va., who was the first big glamour gal of TV.

"We did three shows tonight at the Village and I was on a TV show. We'll go to that big bankers' convention. But you get down to Florida . . . ."

Dagmar held her pure white toy French poodle, "Shakespeare," up to her face.

"And you don't care whether school keeps. Havana and Nassau are so close. Let's face it, I just like to vacation . . . ."

THE WEEKEND WINDUP . . .

Dodger fan Paddy Chayefsky heard his team had won and announced, "It's the greatest news since I won my Oscar!" . . . Maestro Meyer Davis celebrated his 25th year of playing at the swank Tennis Ball—by learning to play tennis . . . Charlotte Rae went on a strict diet to lose 40 pounds and get sexy roles. So—she'll play "Mammy Yokum" in "Li'l Abner."

A North Carolina furniture outfit called "Martin and Lewis" displays a sign: "We're together again!" . . . Coast Couple: Peggy Maley and actor Corey Allen . . . Ex-Marine Lt. Bill Reilly married Pretty Jean O'Brien . . . Singer Rosalind Courtright will build her own cafe here . . . The dance team of Danii and Genii Prior has a dog named—Shirlii.

Actor Richard Hildebrandt walked out on the lead in Mickey Mantle's TV biography; said he "just can't do it" . . . Myron Cohen and Eartha Kitt are co-starred for the seventh time.

WISH I'D SAID THAT: "Once you could fix a broken chair with a length of wire. Today the chair IS a length of wire."—Marjorie M. Stanley.

TODAY'S BEST LAUGH: Woody Allen reports his wife has a green thumb: "She loves to work with money."

Al Fodor tells of the H'wood hypochondraic who lost his job. He appealed to his doctor: "Can you treat me for a cheaper ailment, in the $500-to-$1,000 class?" . . . That's earl, brother

(Copyright 1956, The Hall Syndicate, Inc.)

High-Strung Violinist's Wife Wins Divorce

LOS ANGELES (AP) — Violinist David Rubinoff was "very high strung" complained his wife, Maxtrice, 42, in divorce court.

She was awarded a decree yesterday but said she will continue to serve as business manager and booking agent for the 59-year-old concert violinist.

* * *

Mrs. Rubinoff told the judge her husband was such a perfectionist it was impossible to please him.

She received title to their $150,000 home and $150 a month for support of their son, Rubin, 12.

Derailing Hurts 37 in Indiana

Pennsy's 'Trail Blazer' With 272 Passengers Jumps Track

WARSAW, Ind. (AP)—The Pennsylvania Railroad's Trail Blazer, less than two hours out of Chicago on its turn to New York, jumped the track here late yesterday, injuring 37 persons but none of them seriously.

* * *

Witnesses marveled none of the 272 passengers was killed. Derailed cars listed at a 45 degree angle, but none fell over. Trainman said the cars were held up by a soft roadbed, which had just been worked over by section crews.

Only 13 of passengers and trainmen remained in McDonald Hospital and Murphy Medical Center today, 24 others having been treated and released. Others were treated for slight injuries at the scene.

A railroad spokesman said a defective journal on a wheel at the kitchen end of the diner caused the wreck. The journal is that portion of the axle which turns in a bearing.

The train broke in two, the locomotive and first two cars staying on track. Nine other cars left the rails and tore up a quarter mile of track, just a few blocks east of the station.

The Trail Blazer was not scheduled to stop in Warsaw, which is 40 miles northwest of Fort Wayne.

Wreckage blocked both main lines. The Pennsylvania rerouted the Broadway Limited and other trains by other tracks between Fort Wayne and Plymouth, Ind.

Chartered buses from Fort Wayne picked up passengers and took them to Fort Wayne. There the railroad made up another train to take them on their way.

Negro Still May Run Despite Gun Attack

PRICHARD, Ala. (AP)—A Negro preacher whose house was shot up says he hasn't decided whether he will withdraw from a political race for a seat on the Prichard Council.

But the Rev. Joshua Barney, 68, says he is ready to defend his home if the gunmen return. As for the political race, he said: "I need more time to think it over before I express my intentions."

Barney told a reporter last night that a friend had brought him a .22 caliber rifle. Asked if it were loaded, he answered, "It's ready to go."

Police Chief E.C. Anderson ordered a continuous patrol by police radio cruisers in the vicinity of the Barney home. No arrests have been made in the case.

Strictly Off the Cuff

DALLAS (AP)—A maid confessed to police that she started a $10,000 fire in a fashionable home to cover the theft of a suit and a $150 pair of cuff links she gave to a boy friend. The boy friend, who was wearing the trousers of the stolen suit when questioned by police, said he couldn't return the cuff links. "I gave them to another girl friend," he said.

SAVE $90.00
10.52 Cu. Ft.
Model 10DB5
GIBSON
Regular $259.95 Value
Now at a Down to Earth
$169.95 WITH TRADE
No Money Down
Pay Only 2.50 Weekly

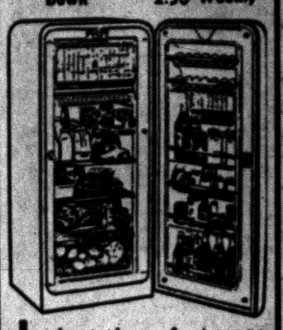

Look at these features: Pushbutton defrosting . . . Butt'ry with serving tray . . . full width Chill'r Locker . . . 4 door racks . . . 2 egg racks . . . full width Freez'r Locker that holds 40 lbs. of frozen food . . . Sliding Crisp'r . . . 10.52 cu. ft. of space!
DON'T MISS SEEING THIS BEAUTIFUL
Gibson at
ROY'S
REPLACEMENT PARTS
96 Oakland Ave. FE 2-4021

ROTARY MOWER
BLADES
for all makes
LEE'S
SALES & SERVICE
921 Mt. Clemens FE 2-9830

Here IS a Credit Union for YOU!
Anyone may SAVE in this Credit Union. Savers for the past 3 years were PAID
4% INTEREST
Get the Details
Pontiac Co-op Federal Credit Union
509-A Community National Bk.

LOWER COST
ANTENNA REPAIR
All Defective Parts Replaced!
Call for Price
Hallicrafters Sales & Service
OPEN 9 to 9
OBEL Radio & TV
3080 Elizabeth Lake Rd. FE 4-4945

Do-It-Yourself
TUBE TESTER
With Technical Advice From Our Trained Servicemen
Open Evenings 'til 9
HAMPTON ELECTRIC
825 W. Huron

CROSLEY
Authorized
SERVICE
Member of Oakland County Electronics Association
FE 4-1515
Open Eves. 'til 9 P. M.
C & V ELECTRO MART
158 Oakland

PLASTIC
WALL TILE
4 colors. Permanent walls at a new low price.
Enough tile for $9 (70 sq. ft.) 5x5 Bath for
2¢ EA.

OUR POLICY
We have what we advertise. Items are all clearly priced. No tie-in sales, you may buy tile with or without cement. All Merchandise Guaranteed

Armstrong or Robbins Rubber or Vinyl
TILE
Lifetime Vinyl and Rubber Tile 6x6x⅛—Heavyweight
Enough tile for a 5 x 7 Bath only $11.20
9¢ EA.

Armstrong Excelon
VINYL TILE
Spatter or marbelized—no waxing. For kitchen, living rooms or basement.
Enough tile for a 9x9 Room only $19.20
12¢ EA.

The FLOOR SHOP
99-101 South Saginaw St. FE 4-5216

BUILDING
MODERNIZATION



Ceramic Tile
Additions
Foundations
Porches
Siding
Bathrooms
Kitchen Remodeling
Plastering
Roofing
5 Year FHA Terms
Free Estimates
FEderal 2-7004
FEderal 2-8245
D & M Building Service
9 S. Jessie St. Open Sunday 12 to 4
EVENING PHONE OR 3-2276

Super Bargains! Television!
HAMPTON ELECTRIC
825 W. Huron FE 4-2525

Oakland County Electronic Association
Our Pledge
1. Do not deceive the public by misleading advertising.
2. Perform your service in a courteous, business-like manner.
3. Give estimates before major work is performed.
4. Perform only such work as is necessary to achieve satisfactory performance.
5. Use only replacement parts of nationally accepted quality.
6. Do not charge over the established prices for parts.
7. Keep labor charges at a reasonable level.
8. Issue an itemized bill, and return the old parts to the customer.
9. Guarantee the service performed in the customer's home for a period of seven days, and the service performed in the shop for a period of thirty days. (Give ninety days warranty on tubes and parts sold.)
10. Maintain proper equipment and facilities for top quality work.
11. Observe the golden rule.

These firms have co-operatively written and adopted this code for your protection. Take advantage of it. Call them with confidence. You'll be glad you did.

PONTIAC
CONDON'S RADIO & TV ..... 127 S. Parke, FE 4-9736
AUBURN RADIO & TV ..... 39 Auburn, FE 4-1655
BLAKE'S RADIO-TV ..... 3149 W. Huron, FE 4-5791
BUSSARD ELECTRIC SHOP ..... 36 Oakland, FE 2-6445
CAMPBELL RADIO & TV SERV. ... 89 Chamberlain, FE 2-7406
C & V TV SALES & SERVICE ..... 158 Oakland, FE 4-1515
HAMPTON ELECTRIC CO. ..... 825 W. Huron, FE 4-2525
HOD'S RADIO & TV ..... 770 Orchard Lake Ave., FE 4-5841
JOHNSON'S RADIO & TV ..... 45 E. Walton, FE 4-7001
OBEL RADIO & TV ..... 46 Oak Hill, FE 4-4945
RICH & PURSELEY TV ..... 2141 Opdyke, FE 4-0221
STEFANSKI RADIO & TV ..... 1157 W. Huron, FE 2-6957
SWEET'S RADIO APPLIANCE ..... 422 W. Huron, FE 4-1133
WALTON RADIO & TV ..... 1430 Joslyn, FE 2-2257
WKC, INC., SERVICE DEPT. ..... 45 N. Perry, FE 2-0711
WEST OF PONTIAC
MAC RADIO & TV ..... 1515 Union Lake Rd., EM 3-3972
SATTLERS TV SERVICE ..... 2485 Airport Rd., OR 3-3666
AUBURN HEIGHTS
ACE TV & RADIO SERVICE ..... 3357 Auburn Rd., FE 8-1204
BIRMINGHAM
ELECTRONICS SERVICE CO. ... 1287 S. Woodward, MI 6-1022
PARK HILL ELECTRONICS, Long Lk. at Woodward, MI 4-7700
CLARKSTON
LAATSCH'S TV SERVICE ..... 6734 Dixie, MA 5-5311
LAKE ORION
BELTON RADIO & TV ..... 16 N. Broadway, MY 2-5211
DRAYTON PLAINS
LATIMER'S RADIO & TV ..... 3530 Seahaw Rd., OR 3-2652
PHELPS ELECTRIC ..... 4348 Dixie Hwy., OR 3-1217
OXFORD
OXFORD RADIO & TV SHOP ... 23 S. Washington, OA 8-2032
ROCHESTER
ROCHESTER RADIO & TV SHOP ... 430 Main St., OL 2-2141
DOBAT TV & RADIO SERVICE ... 104 W. 5th St., OL 2-4722
WATERFORD
GORDON'S TV & APPL. 5830 Andersonville Rd., OR 3-5811
WALLED LAKE
TOWNSEND'S TV SERVICE ..... 3110 Greenlawn, EM 3-2327
WILKINSON'S TV SERVICE ... 2070 S. Commerce, MA 4-2065
WEST BLOOMFIELD
WALNUT LAKE TV ..... 2000 Walnut Lake Rd., MA 6-6265



SKYWARD—Andra McLaughlin, 22-year-old strawberry blonde skating star, balances herself on one leg as she practices a "vertical" for new ice show in San Francisco, Calif.

A Sliced Dollar Bill Is Still a Whole Bill

DENVER (AP) — No matter how thin it's sliced, a buck is still a buck.

Edward J. Reagan, 46, thought differently for a while. Police said he slit in halves a $10 bill and a $1 bill, then pasted them so that each bill had one side of the $10 bill showing.

Officers said Reagan tried to cash the bills at Pueblo, Colo., taverns. A bartender noticed the peculiar bill on the second try. Reaga pleaded guilty in federal district court yere yesterday, and faces up to 10 years in prison.

Driver training and safety education courses were first held in 1933 in Pennsylvania.

Senate Nomination on the Block

New York GOP Still Undecided on Javits

By JAMES DEVLIN

NEW YORK (AP)—Republicans in New York state face a dilemma and it's spelled Javits.

They must decide Monday whether to pick Atty. Gen. Jacob K. Javits, a proven vote getter, as their candidate for United States Senator in the November election.

Javits is now fighting — and denying — charges of past Communist associations.

* * *

It was Javits, a four-term congressman, who upset the political aspirations of Franklin D. Roosevelt, Jr., in 1954. Javits defeated Roosevelt for attorney general by 170,000 votes and was the only Republican to win statewide office that year when Democrat Averell Harriman was elected governor.

Republicans wondered as late as last week whether they could afford to nominate Javits at their state committee meeting in Albany in view of the attacks against him.

They are wondering now if they can afford not to.

* * *

These questions have been raised:

Would passing him over leave the party open to taunts it was intimidated by a "political smear?"

Would rejection of Javits be resented by New York's many voters of the Jewish faith?

These considerations will be on the minds of the 300 committee members at their Monday meeting.

Veteran Democratic Sen. Herbert H. Lehman has announced he will not seek re-election. The Democratic nominee is almost certain to be Mayor Robert F. Wagner of New York City, who has been endorsed by Lehman and other Democratic leaders. The Democrats will also pick their candidate Monday.

Javits, like Lehman, is a Jew. Wagner is a Roman Catholic.

J. Raymond McGovern, state controller under the administration of former Gov. Thomas E. Dewey, is an announced candidate for the GOP nomination and is considered Javits' strongest rival.

Javits, 46, balding and dapper, has had foes inside as well as outside his party.

Some GOP regulars regard him as a maverick because of his liberal political philosophy. For one thing, as a member of the House of Representatives, he upheld a veto of the Taft-Hartley Act by President Truman.

* * *

Democrats do not look with enthusiasm upon his candidacy, if only because he has defeated so many of their hopefuls.

By last week it appeared Javits faced a roadblock.

J. G. Sourwine, former counsel for the Senate internal security subcommittee, had declared in Nevada that Javits was "the protege of important Communists who had helped push him up the political ladder."

* * *

The charge was spread by word of mouth until it reached what Javits called a "rumble" at the Republican National Convention in San Francisco.

Javits denounced the accusations as an attempt at "political assassination," voluntarily attended a senatorial hearing, and swore he never had any Communist connections.

President Eisenhower said at his press conference on Wednesday that "as of this moment" he thought Javits a "fine American" and would be "greatly astonished" if he were proved wrong.

Other Republicans leaders and even some Democrats took occasion to express their confidence in his patriotism and integrity. To top it off, the Communsts said they always had opposed him.

* * *

Javits, born in poverty on New York's lower east side, sees no contradition between his traditional Republican conservatism in economics and his new deal outlook on other matters.

He first was elected to Congress while advocating an extension of price controls, contrary to general Republican position.

In Congress, he voted against giving funds to the House Un-American Activities Committee and the Mundt-Nixon anti-subversives bill on the ground that both violated civil rights of the accused.

* * *

He demanded instead a liberalized Senate-House system of rules for subversive hearings. When this was adopted he voted in favor of funds.

WHAT'S MY LINE?

INSTRUCTIONS: Each word is related to my work. Unscramble the groups of letters, and put the words on the proper lines. The word that appears under the arrow, reading down will suggest WHO I AM.

I STAR IN . . . . . .



1 BONDLE
2 GIRUFE
3 STUGERE
4 RATS
5 CRESSAT
6 TOXICE
7 LOPPARU

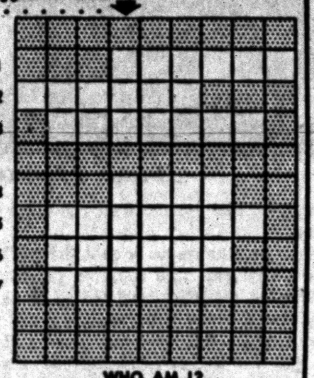

WHO AM I?

Yesterday's answer: deraNge, fEar, sUffer, bRood, nervOus, allay, reCover, Guilt, decline, Scoff, sTrain.

9-8
© 1956 What's My Line, Inc.

North Carolina Voting on Plan Not to Integrate

RALEIGH, N.C. (AP)—North Carolina voters ballot in a special referendum today to decide whether they favor a plan aimed at guaranteeing that no child in the stat will be required to attend an integrated school against its will.

They vote on a "local option" plan backed strongly by Gov. Luther H. Hodges and his administration, but opposed by such agencies as the State Congress of Parents and Teachers and religious groups.

The plan involves an amendment to the state constitution. It would allow citizens of local school administrative units to vote to close their schools if integration moves caused "intolerable" situations.

It also would allow the use of state and local funds to pay private tuition for children whose parents objected to their attending an integrated public school.

Under the tuition grants portion of the amendment, the state would pay up to $135 a year toward the tuition of a child sent to a private school by his parents rather than allowing him to attend an integrated school.

Blast Levels School Open Only 4 Days

SPRINGFIELD, Ohio (AP) — The parkling new $190,000 addition to an elementary school at nearby Donnelsville, opened for classes just four days ago, was crumbled yesterday in an explosion that rocked the small community of 300.

* * *

Miss Emma Blackburn, 62-year-old teacher, said, "it happened all at once. The roof caved in, and everything started falling."

She was the only one inside the one-story brick structure when the blast caved in walls and roof one hour after the school's 400 pupils had left.

The teacher was hospitalized with rib and wrist fractures.

Cause of the blast was not known. But Ralph Harmon, school architect, said there apparently was "an accumulation of gasses over a wide area . . . centered around the kitchen." A gas company employe said there was no evidence gas was responsible.

Truman Raps Ike's Popularity

Says President Master of 'Passing the Buck' to His Assistants

WASHINGTON (AP) — Harry S. Truman says Prsident Eisenhower is a master of the old Army game, tat of "passing the buck" to assistants and mintaining your own popularity.

* * *

The former President, in his customary vigorous style, accused Eisenhower of seeking personal responsibilities, and in the process perhaps endangering the national welfare.

* * *

Attacking both foreign and domestic policies of the Republican administration, Truman said "Peace must be built upon a firm foundation. He who undermines and destroys the foundation for the sake of temporarily preventing outbreaks on the surface does us no service whatever."

* * *

"I fer that there is an ominous parallel" Truman continued, "between what is transpiring now and the events of the 1920s, when the world drifted on and allowed the forces to grow and the pressures to be built up which eventually resulted in World War II."

Commenting later on Truman's remarks, GOP National Chairman Leonard Hall told a newsman: "As far as World War II o any other war of our lifetime is concerned, all of those wars happened under Democratic administrations."

Theater Group to Tour

EAST LANSING (AP)—The Michigan State University Players plan to send the play, "The Solid Gold Cadillac," on an entertainment tour of the state's communities during weekends in January and February.

Speedster Pulls Gun on Police, but Loses Out

STAUNTON, Va. (AP)—A motorist stopped for speeding pulled a gun on three officers in police headquarters here last night, disarmed them, took one shot at them that missed, then tossed his gun on the floor and was overpowered.

The officers, J. A. Dunn, R. D. Alexander and desk Sgt. W. P. Lloyd said the driver, identified as Martie Fletcher Barnette Jr., 25, Portsmouth, Va., would give no reason for his actions and declined to answer any questions.

Barnette was held on three counts of felonious assault.

Drop Murder Count Against 8-Year-Old

LANCASTER, Pa. (AP)—The Commonwealth has dropped murder charges against an eight-year-old boy who admitted kicking to death a nine-year-old girl because she had refused him a kiss.

* * *

The boy, Leroy Black, who was the youngest murder defendant on record in Pennsylvania, will go instead to the Lancaster County Juvenile Court, where he will be charged as a juvenile delinquent.

Leroy, the son of Mr. and Mrs. Howard Black of nearby Colmbia, has been held at Rotary Home for Boys, a detention house, since shortly after the death June 21 of Darlene Hougendobler, daughter of Mr. and Mrs. William Hougendobler of Columbia. The two families live on the same street.

* * *

Dist. Atty. William C. Strob filed a petition yesterday in Lancaster County Court to remove the murder charge. He said that, because of the boy's age, the state would not be able to prove "an intent to murder" when he kicked Darlene two days before she died in Columbia Hospital.

About two million persons in the U.S. are stricken anually by malaria.

SUNDAY CLOSE-OUT SPECIALS—OPEN 1 TO 5



FAMOUS GE SWIVEL VACUUM
Reg. $79.95
LORD'S DISCOUNT PRICE $39.88



21" BENDIX TV SET
HURRY
BASE OPTIONAL
$119



FLOOR SAMPLE INNERSPRING MATTRESS and BOX SPRINGS . . . . VALUES TO $69.50
SIMMONS Serta, Restonic, Restokraft
From $22



FAMOUS GENERAL ELECTRIC STEAM IRON
$10.88
Our REG. $18.95
SUNDAY ONLY!

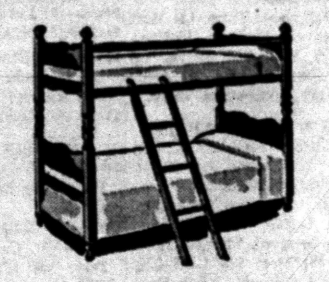

MAPLE BUNK BED OUTFIT
Complete
INCLUDING MATTRESSES, SPRINGS, BEDS, GUARD RAIL AND LADDER
$58

OPEN SUNDAY



NO MONEY DOWN!

Hotpoint
DELUXE RANGE
BIG BUT ONLY 30" WIDE
$138

HOTPOINT AUTOMATIC WASHER
Our Reg. $350
$229

HOTPOINT AUTOMATIC DRYER
Our Reg. $250
$199

EVERY ITEM FULLY GUARANTEED
DELIVERED and SERVICED

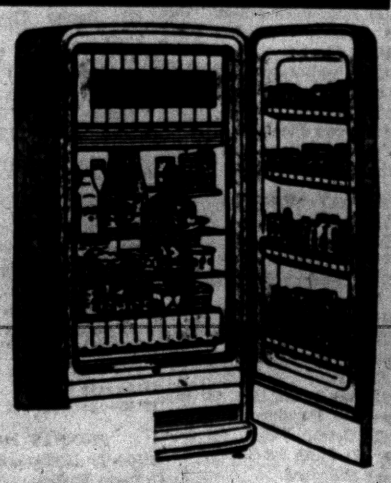

$2 A WEEK Buys Any HOTPOINT

LORD'S FURNITURE, APPLIANCES AND TELEVISION
RIGHT at OUR WAREHOUSE
2239 Elizabeth Lake Road—FE 8-3741
3 Blocks West of Telegraph
DRIVE OUT SUNDAY!

BIG BIG 11½ FOOT HOTPOINT REFRIGERATOR
$199
ALL ITEMS QUOTED PLUS TRADE...HURRY!