The Weather
Increasing Cloudiness
Pollen Count 7
Details page two

THE PONTIAC PRESS

Home Edition

113th YEAR ★ ★ ★ PONTIAC, MICHIGAN, TUESDAY, SEPTEMBER 20, 1955—28 PAGES ASSOCIATED PRESS UNITED PRESS PHOTOS INTERNATIONAL NEWS SERVICE 7c

Turnpike Vs. Freeway

Highway Heads Meet Head-on Over Road Plans

By BURDETT C. STODDARD

"Michigan road building will be set back from three to six years or even more" unless the State Highway Department coordinates its program with that of the Michigan Turnpike Authority, MTA Chairman George N. Higgins asserted yesterday.

The Ferndale man made the statement in a debate with State Highway Commissioner Charles M. Ziegler before the Detroit Economic Club in the Detroit Veterans' Memorial Building.

Ziegler, however, stoutly maintained his stand that the highway department is too far committed on building a north-south freeway to cancel plans now. Construction of the freeway would make is almost impossible to push the Rockwood-Saginaw toll road as planned.

In a meeting before the debate, the MTA named the former governor and highway commissioner Murray D. Van Wagoner, of Birmingham as consulting engineer.

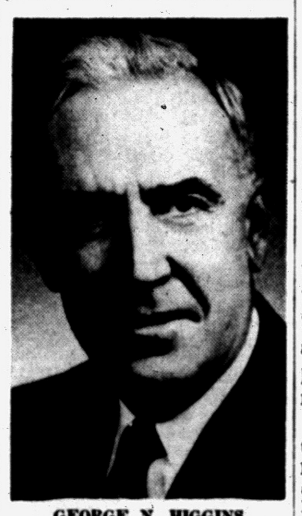

GEORGE N. HIGGINS
Turnpike Authority Head



CHARLES M. ZIEGLER
State Highway Commissioner

A Michigan Supreme Court ruling legalizing the turnpike-authority act is expected next month, said Higgins. This will leave only one "foreseeable stumbling block between financing and construction of Michigan turnpikes and . . . he is the state highway commissioner . . .

"Should Michigan fail to utilize turnpike financing and construction, it will only be because of the failure or refusal of . . . (Ziegler) . . . to coordinate his construction programs with ours.

"I have one question for him and that is this: Charley, by your own statement, Michigan needs over 1,400 miles of new superhighways. Are you going to concentrate your money on the 250 (miles) we can build as turnpikes so as to scare off our financing and torpedo toll roads, or are you going to bury the hatchet so we both can do a job for the people of Michigan?"

Higgins explained that once the 113-mile Rockwood to Saginaw toll road was finished the MTA would formulate plans for a Detroit-Chicago turnpike.

The highway department was committed to the federal government and to Detroit, Pontiac Flint, Saginaw, Bay City and points north for the construction of a north-south freeway "several years before the turnpike authority was created," Ziegler answered

Some work has already been done on the freeway, said Ziegler, including the east bypass of Saginaw and a west bypass of Flint.

"At the southern end of the route, the John C. Lodge Expressway is nearing completion with $62,500,000 already spent on it," said Zeigler. Plans and surveys for other parts of the freeway are under way for the route to run through Oakland County west of Pontiac, Ziegler added.

"We cannot just forget this time and millions of dollars spent for locations, structures and ribbons of concrete and let them lie there unused and of no benefit to the people of the state for whom this work was done and who paid the bill."

Higgins said the MTA has spent $500,000 on its plans and indicated a feeling parts of the freeway route now constructed could be tied into existing routes so as not to compete directly with the toll road.

"As a student of taxation and revenue, let me say this," the former Oakland County senator declared, "There is no such thing as a free road. Mr. Ziegler can call his roads freeways if he likes, but all highways are payways, be it by gas-tax or toll."

He said turnpikes in New York, New Jersey and Pennsylvania have been "extremely successful" and stated that 241 miles of turn-

(Continued on Page 2, Col. 8)

Dictator Peron Fleeing Argentina

★ ★ ★ ★ ★ ★ ★ ★ ★ ★

East Relaxes as Ione Turns

Hurricane Wake Leaves 5 Dead, Untold Damage

Hilda Wrecks Tampico; 12 Killed, 350 Injured in Mexican Province

By THE ASSOCIATED PRESS

Storm-jittery Northeastern states heaved a huge sigh of relief today as skittish Hurricane Ione headed to sea after a final flutter just off shore at Norfolk, Va.

Near noon the Washington Weather Bureau said the tempest was well out in the Atlantic and moving away from the coast. Ione's position was pegged at 200 miles east of Norfolk.

However, to be on the safe side, the bureau cautioned most of the New England coast to stay on the alert lest winds from the erratic Ione cause trouble.

Before heading seaward, the storm had taken at least five lives—all in North Carolina—and caused property damages of millions in the same state. Some crops were badly hit.

Heavy rains fell in Virginia, and hard winds were felt at many points along the Northeastern seaboard.

Although New York City felt little effect, the world championship fight between Rocky Marciano and Archie Moore at Yankee Stadium was postponed.

It will go on tomorrow night if the weather permits. Otherwise it will be delayed until Thursday night.

As Hurricane Ione went swirling off to the east, an older sister, Hilda, died out early today in the rugged north central mountains of Mexico.

However, Hilda all but wrecked Tampico, an oil port on the Gulf of Mexico. There were at least 12 persons killed, 350 injured and 15,000 left homeless.

Several additional cities were hard hit, and torrential rains still were expected in some parts of Mexico.

Ione, with her windpower down to only about half the original force of 120 m.p.h., thrashed about several hours early today off Nor-

(Continued on Page 2, Col. 1)

Memorizes Testament While Held by Chinese

HONG KONG (INS)—One of the two American women missionaries released today from Red China said she devoted 4½ years of her time in detention memorizing the New Testament.

Miss Dorothy Middleton said she "possibly would have to review some of it. I probably couldn't recite it from start to finish without refreshing my mind."

British Cite U.S. Movie

LONDON (AP) — The American comedy-thriller "To Catch a Thief," starring Grace Kelly and Cary Grant, has been chosen for Britain's biggest movie honor — the annual royal film performance Oct. 31.

Pounding Wind, Water Scatters Huge Blocks



AP Wirephoto

BRIDGE OUT — Hurricane Ione put this bridge out of commission at New Bern, N. C., yesterday as high water washed out the approaches, stranding cars shown on the bridge.

U.S. Opposing Red China Seat

U.N. General Assembly Opens; West Powers Down on Peiping

UNITED NATIONS, N.Y. (AP)—As U.N. delegates gathered for the opening today of the 10th General Assembly, the United States marshaled support to knock down any fresh Soviet bid to seat Communist China.

The Red China issue, which comes up each year, was expected to get another test as soon as the acting president, J. M. H. A. Luns of the Netherlands, rapped the gavel to launch the new session.

Chief U.S. Delegate Henry Cabot Lodge Jr. expressed confidence the United States had lined up enough votes to keep Red China out. Lodge prepared a brief resolution to shelve the issue for 1955, the maneuver which worked at the last session.

Diplomats anticipated that Soviet Foreign Minister V. M. Molotov, here for his first Assembly since 1946, would make the annual bid to unseat the Chinese Nationalists. There was speculation, however, that the Russians might leave the initiative up to some other power sympathetic to the Peiping regime.

Pennant Race at a Glance

	W	L	Pct.	GB
New York	91	56	.619	—
Cleveland	90	59	.604	2
Chicago	87	62	.584	5

Remaining games:

Cleveland 5: Away 5—Chicago 2, Sept. 20, 21; Detroit 3, Sept. 23, 24, 25.

New York 7: Away 7—Boston 4, Sept. 23, 23, 24, 25; Washington 3, Sept. 20, 20, 21.

Chicago 5: Home 5—Cleveland 2, Sept. 20, 21; Kansas City 3, Sept. 23, 24, 25.

Fight Postponed

NEW YORK (AP)—The heavyweight championship fight between titleholder Rocky Marciano and challenger Archie Moore was postponed today because of Hurricane Ione.

Weather permitting, the 15-round bout will be held tomorrow night in the Yankee Stadium. If weather conditions still are unsuitable, it will be held Friday.

Marciano weighed 188¼ pounds and Moore 188 even for their title fight at 9:45 p. m. (EST) tomorrow.

(Additional details, page 18)

Noted Michigan Democrat Congressman Dies at 61

WASHINGTON (AP)—Rep. John D. Dingell, 61-year-old Michigan Democrat, died unexpectedly last night at Walter Reed Army Medical Center. His death was the first in the present 84th Congress.

Dingell had represented Detroit's 15th District since he was first elected to Congress in 1932.

He had entered Walter Reed Friday night for a checkup on a suspected asthmatic condition.



REP. J. D. DINGELL

A son, James, said his father apparently died of a heart attack. He said the congressman's condition had not been considered serious until he took a sudden turn for the worse some three hours before his death.

Elected to Congress 12 consecutive terms, Dingell was the second-ranking Democrat on the tax-writing House Ways and Means Committee. He also was a member of the Senate-House Committee on Internal Revenue Taxation.

Identified as a political liberal, he was a leader of the unsuccessful efforts by some House Democrats earlier this year to put across a $20-a-person income tax cut.

Dingell is survived by his widow Grace; two sons, John Jr. and James; and a daughter, Jule.

Dingell had won 12 consecutive election victories since he was first elected in the New Deal sweep in 1932. He has been the only representative of Detroit's 15th Congressional District since its creation in that year.

His successive election victories entrenched him as the second ranking member of the Michigan congressional delegation, second in seniority only to Rep. Wolcott, Port Huron Republican.

Dingell, a dues-paying member of the International Typographical Union (AFL), has always had the support of AFL and CIO unions.

Courthouse Plan Being Drawn Up

County Supervisors Act to Form Committee for New Building

The Oakland County Board of Supervisors yesterday authorized its Special Building Committee to draw up articles which, if approved, would establish an authority to issue revenue bonds for construction of a new courthouse.

Oak Park Supervisor Harold K. Schone, special building chairman, outlined the plan which he said resulted from several recent committee meetings.

The report included a recommendation that the site for the new building be retained at the County Service Center on North Telegraph Road.

Extra tax millage to finance the building through issuance of general-public-obligation bonds was twice turned down by county voters last year, although they did approve the idea of building a new structure.

Prior to the votes, the plan to remove the courthouse from downtown Pontiac to the service center met stiff opposition from a group of Pontiac business and professional men.

The special committee will draft the authority's articles of incorporation as allowed under state law, then present them for supervisor approval, probably in October.

The authority would have power to issue revenue bonds to construct the building. It would then lease the structure to the county and pay off the bonds from county-paid rentals. When the bonds were retired the courthouse would revert to county ownership.

Necessity for a courthouse, the committee said, "is greater today than ever before." It said the people had shown a desire to see a new building put up, but apparently felt it should be paid for in some way other than by general taxes.

The plan was approved by a 46-13 vote. Pontiac supervisors voted against it.

Paraguay Takes Ousted Leader Aboard Gunboat

Rebel Forces Promise to Intercept Warship on High Seas

BUENOS AIRES (AP)—The fallen dictator, Juan D. Peron, boarded a Paraguayan gunboat here today and received assurances of protection. But the rebels whose revolt ousted Peron demanded that the boat be intercepted en route to Paraguay and the ex-president arrested.

Peron spent last night in his presidential palace at Palermo while a group of friends and opponents debated his fate in a secret meeting.

There were various reports, apparently well founded, that Peron had slipped out of the country by air, heading for neighboring Uruguay.

But this afternoon the Paraguayan ambassador to Argentina disclosed he had gone aboard the gunboat with Peron, and the ex-dictator had received assurances of "protection" from its commander.

The ambassador, Juan Chavez, said Peron in a daring maneuver slipped aboard the gunboat with his military aide, Maj. Ignacio Cialceta.

This was about 10 a.m. Soon after 1 p.m. the rebel radios came on the air, with directions to the insurgent navy telling its officers to intercept the Paraguayan gunboat.

* * *

The object obviously was to bring Peron back to face charges.

The trip by gunboat to Asuncion, Paraguay, would take about five days.

A junta of generals took command of the government as a climax to the four-day revolt that overthrew Peron. They quickly announced peace talks with the rebel forces.

The generals also moved rapidly to tighten their control on Buenos Aires after rebel reports that the six-million-member General Federation of Labor — the backbone of Peron's popular support — is planning a general strike. With such a strike Argentine labor returned Peron to power in 1945 after a military clique had jailed him.

The rebel radio at Bahia Blanca, 325 miles southwest of Buenos Aires, said the CGT "is preparing secretly, under the inspiration of Peron, a general revolutionary strike for dawn to restore the tyrant, betraying all pledges."

Baby Snatched From Nursery

300 Cops Hunt Blonde in San Francisco Area; 3-Day-Old Boy Gone

SAN FRANCISCO (AP)—Nearly 300 policemen searched house by house through a 66-block area today for a doctor's 3-day-old son who was kidnaped from Mt. Zion Hospital.

The child, Robert J. Marcus, is the healthy 6-pound, 6½-ounce son of Dr. and Mrs. Sanford Marcus of suburban Daly City.

He was taken from the glass-enclosed nursery yesterday afternoon, presumably by an untidy blonde who had been questioned by Letti Clement, 21, a student nurse.

Eleanor Lorenz, a nursing supervisor, saw a blonde woman walking from the hospital shortly afterward with a baby.

Inspector George Dyer described the woman as a "white female American, about 34 years of age, between 5 feet 5 and 5 feet 7 tall, weighing between 150 and 170 pounds."

He said she was large busted, clear skinned and with long blonde hair and gave the general impression of "untidiness."

The hospital offered a $1,000 reward for information leading to the baby's recovery.

Mrs. Marcus, 29, was put under sedatives. Her husband is 34. They have two other children, Richard, 3, and Susan, 2.

Summer Slipping, Temperature Dips

Summer seems to be slipping away with a twenty degree drop in temperature in the past twenty-four hours.

The U. S. Weather Bureau predicts cloudy skies and a cooler day with an expected high of 74-77. It will be fair and quite cool this evening. The mercury will drop to a low of 50.

The five day Michigan forecast foresees temperatures averaging from two to five degrees below normal. In fact the weatherman says it will be cool Wednesday, warmer Wednesday night and becoming cool again Thursday and Friday and staying rather cool over the weekend.

Downtown today's low before 8 a.m. was 61 degrees. The temperature was 77 at 2 p.m.

Famous Sculptor Carl Milles Succumbs

Carl Wilhelm Milles, for 21 years resident sculptor and head of the sculpture department of Cranbrook Academy of Art, died yesterday at his home near Stockholm, Sweden. He was 80.

Milles, acclaimed by many critics as one of the world's greatest sculptors, created many of the large fountain groups now standing in major cities of Europe and the United States.

Seventy-two of his works are at Cranbrook. The collection is exceeded in number only by the collection near his home in Sweden, now a national park.

Milles came to Cranbrook in 1929 at the invitation of architect Eliel Saarinen, first president of Cranbrook Academy of Art. At the time of his death, he was working on a memorial for Detroit's Civic Center, which was designed by Saarinen.

The sculptor's friends at Cranbrook did not know he had left his studio in Rome, where he was working on the memorial, and were surprised to learn he died at his Swedish home. He took up his work in Rome after leaving Cranbrook in 1950.

Born in Upsala, Sweden, on June 23, 1875, Milles came under the influence of the French master, Rodin, at the age of 23. Later, he was a professor at the Swedish Royal Academy of Arts. From there he came to Cranbrook.

Milles became a United States citizen after World War II.

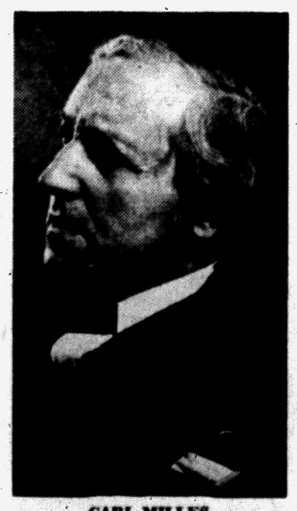

CARL MILLES

Recently, he was conferred the Knight's Grand Cross of the Order of the North Star by King Gustav.

His works in this country are located in Chicago, St. Louis, Philadelphia, Wilmington, St. Paul and Worcester, in addition to Cranbrook. One famous fountain memorial group is at the National Memorial Park Cemetery, at Falls Church, Va. He worked on it for more than seven years.

Milles' first work in this country was Jonah and the Whale, found in the Jonah fountain at Cranbrook. It typifies his keen sense of humor and depicts Jonah emerging from the mouth of the whale, appearing completely amazed, bewildered and helpless.

The sculptor, who celebrated his golden wedding anniversary with his wife Olga in Rome last February, insisted that visitors to his Cranbrook studio call him and his wife by their first names.

A philosopher as well as a craftsman, Milles once told a Pontiac Press writer that the fountain group at the cemetery represented his personal conviction that death need not be accepted as an ending.

The fountain, he said, portrays life unceasing

In Today's Press

County News	16
Editorials	6
Sports	18, 19
Theaters	17
TV & Radio Programs	27
Wilson, Earl	27
Women's Pages	12, 13

Do-It-Yourself Hobbyist Really Coins Money

NEW YORK (INS)—Jack Wladykea enjoyed do-it-yourself hobbies. He made money.

Not very big money, just quarters and dimes and fake subway tokens. The large coins were made of lead and the tokens were pennies he had filed down in his own basement workshop.

New York Police caught him yesterday in a subway station and arrested him.

Gobel's Television Wife to Sue Actor Husband

LOS ANGELES (AP)—Actress Jeff Donnell says she intends to sue her actor-husband Aldo Ray for divorce.

He is a bachelor at heart, she said, and has asked her for a divorce for some time. They separated Friday.

She is well known as George Gobel's television wife.

Explosion, Fire Cause Is Sought

The cause of an explosion which touched off a fire at the Dynamic Manufacturers Inc., in Troy Township paint plant yesterday has not been discovered, firm officials said today.

Spokesmen for the company, which fabricates steel flooring and building materials, also said damage estimates have not been completed.

Two of the men injured in the blast, Jack McAdory, 25, of 451 Telegraph Rd., and Archie Taylor, 24, of Royal Oak, were listed in good condition by St. Joseph Mercy Hospital authorities.

The other two victims, William Krogmann, 22, of Mt. Clemens and Franklin Marshall, 21, of Romeo, were released from the hospital after treatment.

Board Honors 5 for Long Service

Mental Health Usage for TB Hospital Gets Tabled for Study

Four ex-members of the Oakland County Board of Supervisiors, and one who will soon retire, were presented plaques yesterday honoring them for 15 years or more service on the board.

Receiving the awards at the meeting in the County Office Building here were former members, George Schweigert, of Ferndale; Frank Shimmons, of Pontiac Township; Arthur Lamb, of Farmington and William Graham, of Royal Oak.

The fifth went to E. H. Waterhouse, of Huntington Woods, who will retire shortly.

In other action, the board approved construction of a breezeway between two cottages at the County Children's Home.

A resolution read by Chairman of the Juvenile Affairs Committee, Mrs. Helen P. Roberts, of Ferndale, was tabled for further study. It recommended support of a proposal made last August by Oakland County Probate Judge Arthur E. Moore that empty space in state tuberculosis sanatoriums be used for care for mental defectives.

The Health Committee, TB Sanatorium Committee and Oakland County TB Sanatorium Trustees were requested to examine possible changes in operations at the county institution toward handling the increasing case load.

Construction of a $2,000 sign at the County Service Center on North Telegraph Road was authorized.

A resolution was passed promising county help to the Air Force in recruiting personnel to man ground observer posts.

Final approval of the 1956 county budget was postponed until the board meets again Sept. 28.

East Breathes Easy as Ione Turns to Sea

(Continued From Page One)

folk and then took off for the open sea.

* * *

Once under way, her forward movement was about 12 m.p.h.

Ione, the season's ninth hurricane and whose name means "to go" in Greek, was the most unpredictable of this year's tropic-spawned storms.

At every stage it was difficult to tell where she'd head next. As a consequence, the whole Eastern seaboard was kept in nervous tension.

While the death and damage toll was far less than in some previous storms, it might have been far greater with a slight change in direction.

FIVE DEAD

North Carolina got the worst of the blow, suffering 100 mile an hour winds and deluges of rain.

All five deaths were counted in the state, and crop and property damages totaled millions.

Several towns were left partly or entirely under water.

At many points power and communications lines were demolished, roads made impassable and buildings wrecked or battered.

* * *

Flooded towns included Morehead City, 12 miles from New Bern, Washington and Belhaven. The latter, which has a population of 2,500, reported every house damaged by wind and water.

Crop losses in eastern North Carolina were expected to run into millions.

Ione's heavy rainfall, coming so soon after Hurricanes Diane and Connie, was reported to have ruined the peanut crop and struck hard new blows at corn and cotton.

Theft Brings Probation

Oakland County Circuit Judge George B. Hartrick yesterday placed Jack White, 23, of 19445 Gerald St., Northville, on two-year probation and assessed $150 court costs. White admitted Sept. 12 stealing a bottle of wine from a Walled Lake store Sept. 3.

The Weather

PONTIAC AND VICINITY — Partly cloudy and cool today, high 74-77. Fair and quite cool tonight, low near 50. Increasing cloudiness tomorrow, high 74-78. Northerly winds 10-18 m.p.h. today becoming northeasterly and diminishing tonight.

Today in Pontiac

Lowest temperature preceding 8 a.m. 61.
At 8 a.m.: Wind velocity 3 m.p.h. Direction: northwest.
Sun sets Tuesday at 6:33 p.m.
Sun rises Wednesday at 6:18 a.m.
Moon sets Tuesday at 8:36 p.m.
Moon rises Wednesday at 11:56 a.m.

Downtown Temperatures

6 a.m.	62	11 a.m.	74
7 a.m.	64	12 m.	75
8 a.m.	62	1 p.m.	77
9 a.m.	68	2 p.m.	77
10 a.m.	71		

Monday in Pontiac
(As recorded downtown)

Highest temperature	84
Lowest temperature	72
Mean temperature	83
Weather—Hot.	

One Year Ago in Pontiac

Highest temperature	76
Lowest temperature	51
Mean temperature	63.5
Weather—Cooler.	

Highest and Lowest Temperatures This Date in 83 Years

92 in 1895 37 in 1873

Monday's Temperature Chart

Baltimore	72	72	Los Angeles	73	59
Battle Creek	93	59	Memphis	93	62
Brownsville	89	77	Miami	88	77
Buffalo	84	64	Minneapolis	77	52
Cincinnati	93	63	New Orleans	91	73
Cleveland	93	67	Omaha	75	63
Detroit	93	63	Phoenix	91	58
Duluth	73	45	Pittsburgh	88	62
Fort Worth	94	74	S. Francisco	72	49
Houghton	69	47	S. Marie	76	47
Jacksonville	90	75	Seattle	69	50
Lansing	82	59	Traverse City	77	48



AP Wirephoto

STORM WRECKAGE — Wreckage of houses blown down by hurricane Ione and washed about by flood waters clutter the streets near the New Bern, N. C., water front. Property damage is estimated to run into the millions.

Ike Seeks Help From Motorists

President Exhorts Car Owners to Ask Action in Highway Legislation

WASHINGTON (AP) — President Eisenhower today called on an organization of motor-minded citizens to "speak up again and again for prompt action on a highway system adequate for modern living."

* * *

Eisenhower, whose multibillion-dollar highway improvement program was rejected by Congress earlier this year, made the suggestion in a message to the 53rd annual convention of the American Automobile Assn., an organization whose aim is to improve driving conditions. The group claims 4,888,800 members, mostly passenger car owners.

NEED MODERN ROADS

"The members of your association know from experience how urgently needed is a road system in pace with our expanding population," the President said. "Economic growth must not be stunted by a creeping paralysis of traffic. Motoring convenience, safe driving and national security must not be checked by a lack of roads. A modern road system is one of our great national needs," he continued.

"I hope all of you will continue to speak up again and again for prompt action on a highway system adequate for modern living."

Warn Unknown Thief of Deadly Machine

DETROIT (AP)—Police warned today a stolen medical machine could cause death within five minutes if operated by an amateur.

The "sound wave" ultrasonic therapy generator, used in treatment of muscular ailments, was stolen Saturday from the car of Cyril Guthoerl Jr., salesman for a surgical supply house.

Guthoerl told police that his car was in a parking lot at Columbia and Woodward when the theft occurred.

The machine, valued at $535, is 20 by 15 by 10 inches. It bears the trademark Medi Sonar and is enclosed in a pale green metal box with a gray plastic cover and leather handle.

Escaped Elephant Scorns Food Bait to Keep Freedom

CHARLOTTE, N.C. (AP)—Now that Mecklenburg County is learning to live with Vicki, its wayward and unobtrusive elephant, the animal may be calming down.

* * *

Veteran elephant man, Louie Reed, called in on the hunt from Ringling Bros. and Barnum and Bailey Circus, says if he can spot her in her woodland fastness six miles from downtown Charlotte he thinks he can coax her home by talking to her "like a baby."

Reed figures Vicki was made skittish by amateur elephant hunters since her disappearance 10 days ago from her amusement park home. Yesterday she would have nothing to do with the bait scattered along woodland trails—white bread and grain, mixed with molasses. Usually she loves it.

Owner Jack Partlow says he's confident his 6-year-old Indian elephant will be caught.

Burglars Unsuccessful in Breakin Attempt

Burglars made an unsuccessful attempt to break into the Howard Street Food Market, 148 E. Howard, Sunday night, Pontiac police reported today.

Owner Willis Keasey told officers that he discovered a ladder leading to a rear window when he opened the store yesterday. A screen and two panes of glass were removed from the window but entry was not made, he said.

Complete Jury Impaneled in Southern Slaying Trial

SUMNER, Miss. (AP)—A 12-man all-white jury was completed today to try two white men accused of murdering a 14-year old Chicago Negro boy.

Nine farmers are on the jury. One man is a carpenter, one an insurance salesman and one a retired carpenter.

* * *

The state approved the jury and after brief questioning, the defense attorneys accepted the 12 men sitting in shirt sleeves in the jury box.

The state is expected to call Mose Wright, uncle of the slain Emmett Louis Till, as its first witness.

Circuit Judge Curtis Swango ordered a 13th juror selected as an alternate in case one of the regular jurors becomes ill or dies during the trial.

Till's mother, Mrs. Mamie Bradley, 44, of Chicago, arrived in the Sumner Courthouse this morning to testify as a state witness.

As she sat down, 270-pound Sheriff H. C. Strider pushed his way through the crowd and handed her a subpoena as a witness.

Defense sources said attorneys for Roy Bryant, 24, and his 36-year-old half-brother, J. W. Milam, expect to try to establish that Mrs. Bryant was assaulted by the victim, Emmett Louis Till, while he was alone with her Aug. 24.

* * *

The word was used in the legal sense which implies any untoward incident and did not imply actual physical attack or rape, the source said.

Walter L. Runyan Hurt in Collision on Dixie

After his car collided headon with another early today on the Dixie Highway, Walter L. Runyan, 21, of 863 Woodlane Dr., was admitted at Pontiac General Hospital with possible back injuries. His condition was listed as good.

State Police of the Pontiac Post said Runyan apparently fell asleep at the wheel of his southbound car, crossed the centerline near White Lake Road and rammed one being driven by William Pettis, 57, of Holly. Pettis was treated at the hospital for cuts and bruises and released.

William King Hurt as Auto Rams Utility Pole

Fifteen-year-old William King, of 17 Arcadia Ct., was treated for head cuts at Pontiac General Hospital after the car in which he was riding struck a utility pole yesterday on West Rundell St.

Driver, Glenn D. Lackey, 17, of 113 Kemp St., told Pontiac Police that he swerved to avoid an oncoming car which was being driven on the wrong side of the street, lost control when his wheels struck a railroad track and and rammed the pole.

Henry McDonald Given Sentence to Jackson

Henry McDonald, 35, of Pontiac, yesterday was sentenced to 1½ to 2 years in Jackson state prison by Oakland County Circuit Judge Frank L. Doty.

McDonald pleaded guilty Sept. 6 to writing three bad checks totaling $35 here Aug. 17.

France to Oust Morocco Sultan

New 3-Man Regency Will Take Government Rule Over Moors

PARIS (AP)—France today officially resolved to remove the Sultan of Morocco and replace him with a three-man regency for an indefinite period of governmental reform.

* * *

In a stormy, three-hour meeting the French Cabinet authorized Premier Edgar Faure and his minister for Moroccan and Tunisian affairs, Pierre July, to name the three regents.

This decision was taken when the French nominee, Gen. Mohammed Si Kittani Ben Hammon, formally refused a post as regent.

Both Faure and July told newsmen they would make their choice of regents today and include this in detailed instructions to the French resident General, Pierre Bover de Latour du Moulin.

The cabinet's decision to allow Faure and July to pick the regents ended days of debate within the French government itself, and between French and Moroccan leaders, on the choice of the third regent.

* * *

Both sides had earlier agreed that two of them would be the former Pasha of Sefrou, Si Bekkai, an independent nationalist, and El Mokri, 108-year-old grand vizier or prime minister of Morocco.

Sentenced to Jackson for Gas Station Entry

Thomas Humphreys, 30, of 172 Mill St., yesterday was sentenced to 1½ to 15 years in Jackson State Prison by Oakland County Circuit Judge George B. Hartrick.

Humphreys admitted Sept. 12 breaking into a service station at 188 S. Saginaw St., last Aug. 28.

Gets Probation, Costs

Wilbert J. Finch, 24, of 1724 Berkley Ave., Berkley, yesterday was placed on one-year probation and assessed $200 court costs by George B. Hartrick.

Finch pleaded guilty Sept. 14 to exposing himself before two girls June 6 in Clawson.

WHAT'S MY LINE?

INSTRUCTIONS: Each word is related to my work. Unscramble as few as possible to guess my line. Answer appears under arrow, reading downward.

I AM A. . . . . .



1 UMDR
2 BUTA
3 CALES
4 VINOLI
5 SROCE
6 NIAPO
7 FAFTS
8 ETON

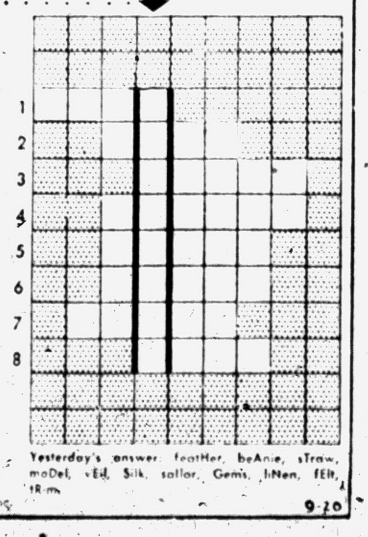

Yesterday's answer: featHer, beAne, sTraw, moDel, vEil, Silk, sailor, Gems, hiNen, fElt, tRim

© 1955 What's My Line, Inc. 9-20

Earl B. Clark Dies; Former City Resident

Earl B. Clark, 69, a former vice president and chief accountant for Marcero Candy Co., Pontiac, died at home yesterday in Kissimmee, Fla.

Born in Corunna, Nov. 7, 1885, he was the son of Charles and Alma Mewell Clark. Before moving to Florida, he had lived in Pontiac 30 years.

Mr. Clark was a member of F & AM 165, Whiting Lodge 148, Eastern Star and F & AM 71, Milford and the First Methodist Church in Kissimmee.

Surviving are his wife, the former Olive Hall, and a daughter, Mrs. Donald Frazier of Coral Gables, Fla.

Other survivors are a brother, Donald Clark of Milford and a sister, Mrs. Orland Battishill of Detroit and three grandchildren.

Service will be held Friday at 1 p.m. in the Donelson-Johns Funeral Home with Dr. Milton H. Bank of the Central Methodist Church officiating. A Masonic grave service will be held at Highland Cemetery. The body will be at the funeral home Thursday morning.

Menelaos Pirgas

Menelaos Pirgas, 55, of East Gary, Ind. and a former Pontiac resident, died of a heart attack yesterday at his place of business. He was a partner in Huddle Inn at East Gary.

He was born Oct. 26, 1899 in Florina, Greece.

Mr. Pirgas was a member of the St. Constantine Greek Orthodox Church and had served in World War 1.

Besides his wife, Frosso, he is survived by a daughter, Mary, at home, Several brothers and sisters, living in Greece, also survive.

His body will be at the Williams & Burns Funeral Home, Gary, Ind., until Thursday noon when it will be taken to the St. Constantine Church for service at 1:30 p.m. Burial will be in Mt. Mercy Cemetery.

Mrs. Jacob A. Sutter

Mrs. Jacob A. (Barbara A.) Sutter, 85, of 411 W. Iroquois Rd. died yesterday at 2 o'clock after a four month illness.

She was born July 3, 1870 in Pandora, Ohio, the daughter of Abraham and Catherine Hilty Amstutz and married in Pandora Feb. 10, 1898.

Mrs. Sutter has lived in Pontiac 20 years, coming here from Toledo, Ohio.

She was a member of the Bethany Baptist Church and the WCTU.

Surviving are three children, Orlo Sutter of Chicago, Royal of Garden City, Long Island and Elda Sutter, organist and choir director of Bethany Baptist Church of Pontiac.

Several brothers and sisters survive, John Amstutz of Shelby, Mrs. William Ingibuhl of Bluffton, Ohio, Mrs. A. J. Welty of Lima, Ohio, Albert and Llewellyn Amstutz, both of Pandora.

The Rev. Fred R. Tiffany, her pastor, will officiate at the funeral Thursday at 1:30 p.m. in the Farmer-Snover Funeral Home. Burial will be in Oakland Hills Memorial Cemetery.

Grosse Pointe Woman Faces Fine or Sentence

Sophie Rybak, 45, of Grosse Pointe, yesterday was given her choice of paying a $1,000 fine plus $500 court costs or spending two to four years in the Detroit House of Correction when she appeared before Oakland County Circuit Judge George B. Hartrick.

She admitted Sept. 14 stealing merchandise from the Northland Shopping Center Aug. 5.

Court Gives Probation to Ferndale Youth, 19

In Oakland County Circuit Court yesterday, Thomas Paul, 19, of 250 E. Cambourne, Ferndale, was placed on one-year probation and assessed $100 court costs by Judge George B. Hartrick.

Paul admitted Sept. 14 taking a radio from a car in Ferndale March 29.

Murder-Suicide Startles Monroe

Paper Mill Worker Kills Wife and Self, Leaves Four Orphans

MONROE (AP) — Police today described as murder and suicide the shotgun deaths of a Monroe couple.

* * *

Monroe Police Lt. Harris Lapp said Nick Turner, 40, a paper mill worker, shot and fatally wounded his wife, Marie, 29, as she ran from their small tarpaper-covered home carrying a 10-month-old daughter, Penny.

Mrs. Turner ran 40 feet with the baby before she collapsed. She died just as Lapp, summoned by neighbors, arrived at the scene.

Lapp said he heard a shot from within the house just as he started to enter the building. Fearing Turner was shooting at him he called reinforcements.

FOUND DEAD

Sheriff's deputies tossed a tear gas bomb into the house before entering. When they went in they found Turner lying dead on the living-room floor with his 12-gauge shotgun underneath him.

Kapp said Turner had a record of about a dozen arrests on minor charges.

Neighbors said the couple quarreled frequently. They had four children.

Two, Sandra Kay, 6, and Jo, 4, witnessed the shooting of their mother. The fourth child, Nicky, 2, is living with relatives in Tennessee.

Anastasia Wins Fight to Keep Citizenship

PHILADELPHIA (INS) — Albert Anastasia, reputed one-time "lord high executioner" of Brooklyn's Murder, Inc., has won a legal battle to retain his U. S. citizenship.

His victory came on a two-to-one ruling by the third U. S. circuit court of appeals in Philadelphia which reversed an order by federal District Judge William Smith, of Newark, N. J., in April, 1954.

Judge Smith stripped Anastasia of his citizenship on grounds that he had committed fraud by concealing his criminal records when he was naturalized in 1943.

Anastasia has escaped four murder counts. But last June, he was sentenced to a year in prison and fined $20,000 after pleading guilty to income tax evasions totaling $11,743.

Detroit Edison Shares Show Value Upswing

DETROIT (AP) — Detroit Edison Co. reported yesterday its net income for the year ending Aug. 31 was $25,242,363 equal to $2.34 a share. In the similar period last year income was $21,147,546 or $1.96 a share.

The utility declared a quarterly dividend of 40 cents a share payable Oct. 15 to stockholders of record Sept. 29.

Edison's gross revenues were $211,538,492 for the 1954-55 fiscal year as compared with $193,254,415 for the 1953-54 year.

Sheriff's Detectives En Route to California

Oakland County Sheriff's Detective Donald Francis and Deputy Harry Maur left here early today for Bakersfield, Calif., to take into custody a man and wife wanted by local authorities for cashing bad checks.

The pair, Elmer and Joyce Turner, was arrested on a similar charge by Bakersfield Police several days ago. Officers said the couple also may face a federal charge on theft of two checks from the mails while they were here.

The Day in Birmingham

Parking Problem Arises in Commission Meeting

BIRMINGHAM — A possible revision or amendment to the off street parking ordinance passed last spring, grew out of last night's City Commission meeting.

The problem revolves around jeopardy to leased property which might now be used for off street parking to comply with the ordinance, but could in the future be purchased for other purposes.

This was brought to the attention of law-makers in the case of Jacobson's Home Decorating Shop, 325 N. Woodward Ave., which requests that land it leases west of the store be considered the parking area to serve an addition under way on the existing building.

In this instance, commissioners will ask Jacobson's for an agreement entered into by actual owners of the parking property, restricting the area for parking only. This will be recorded to prevent future owners from professing no knowledge of the restricted zoning.

The agreement could also be rescinded by the city, in the event that Jacobson's should want to re-locate their parking area or build on the property in question, providing parking elsewhere.

Commissioners also honored three retiring volunteer fire department employes. In gratitude for their combined 94 years of service, Mayor Charles Renfrew presented inscribed gold watches to Frank Olsen, 72, Herbert Moore, 62, and Charles Fredericks, 64.

Respectively, the men have served 36, 32, and 26 years with the part-paid department.

* * *

Health Inspector Henry Johns today asked residents to cooperate in the disposal of medicines, garden insecticides, etc., as a protection to children.

Rather than place these items at the curb for collection, Johns asked that householders either dispose of the contents in a sewer or wrap them in with garbage. "Just as long as they are concealed from youngsters who might add them to their toy doctor's kits," he said. Johns' warning was issued after a complaint had been received.

* * *

Birmingham Puppeteers will open a new season at 8 tonight, meeting with Mrs. John May of Yorkshire road. A group headed by Mrs. Everett Walsh is preparing her adaption of "Jack-in-the Beanstalk" for use on the smaller stage.

"Pink Frosting" is being readied for presentation on the large stage by Mrs. Robert Von Maur and her group. Mrs. May and Mrs. Walsh are taking bookings for the plays, which are presented to church and other organizations, or children's groups. Women interested in puppetry are invited to tonight's session.

* * *

Annual membership tea of the League of Women Voters is to be held at the Community House tomorrow, with guests or new members arriving at 1 p.m. for introductions, and members due at 1:30 for the business meeting.

Midwest Heat Wave Broken by Cool Air

By THE ASSOCIATED PRESS

The September heat wave which scorched the Midwest for a week appeared broken today with a flow of cool air from the north and showers.

The cool air spread southeastward across the Midwest and Great Lakes region. Temperatures, which hit the 90s again yesterday in many cities, dropped to around normal levels.

Readings ranged from 48 at Duluth, Minn., and 52 at Lone Rock, Wis., to 64 at Des Moines and 69 at South Bend, Ind. Chicago's 67 compared to a daytime high of 93, a record for the date and the 46th day this year with temperatures of 90 or higher, also a record.

Pontiac Citv Affairs

Future Annexation Policy on Commission Agenda

A communication from the Retail Merchants Assn. regarding future annexation policy for the city is included on the 32-point agenda facing the city commission tonight.

City Attorney William A. Ewart is scheduled to report on a platting company rezoning case as is City Engineer Lewis M. Wrenn on amending a special assessment roll for a combined sewer in Richard street to delete Lot 22, Marimont Subdivision.

Two reports are due from the City Plan Commission, each approving zoning changes.

Consideration is set for an agreement with Huron-Plaza, Inc. formerly signed with Community National Bank, for land use for a street and alley.

Also slated is a resolution approving a land contract for sale of part of lot 2, assessor's plat 7, on LeGrande avenue.

Public hearings are scheduled for the following:

Vacating alley parallel to Perry street between Arlene and Madison.

Special assessment roll for curb, gutter and drainage on Sylvan court from Orchard Lake to 50 feet west of Myra.

Intention to construct water main in Telegraph road from Orchard Lake to Golf drive.

Intention to construct sanitary sewer on north side Columbia avenue from Baldwin to Hollywood.

Engineer's esttimates will be presented for the following:

Sanitary sewer on Howland avenue from Dellwood to Luther.
Drainage and related work on James street from Johnson to Florence.
Curb, gutter and dealnage on Virginia avenue from Baldwin to Saginaw.
Curb, gutter and drainage on Luther street from Franklin to Howland.
Sanitary sewer on Luther street from Franklin to Howland.
Curb, gutter and drainage on Motor street from Rapid to Algon.

Resolutions are set for the following:

Accept deeds for sewage disposal plant site and right of way.
Receive special assessment rolls for recap and sidewalk replacement on Carleton court from Saginaw to east end of street.
Accept deeds for street widening from Don and Mari Deni.
Public necessity declaration for curb, gutter and drainage on Virginia avenue from Baldwin to Saginaw.
Public necessity declaration for sanitary sewer on Luther street from Highland to Bloomfield.
Public necessity declaration for curb, gutter and drainage on Motor street from Rapid to Alton and Pearsall to Flidew.

Special assessment rolls are to be confirmed for the following:

Curb, gutter and drainage on Nebraska avenue from Bagley to Franklin.
Curb, gutter and drainage on Elm street from Marshall to 120 feet west of Going.
Sanitary sewer on Colorado avenue from trunk sewer east of Motor to Motor.
Sanitary sewer on Wyoming avenue from trunk sewer east of Motor to 80 feet west of Motor.

Highway Heads Hit Duplicate Planning

(Continued From Page One)

pike mileage in Ohio and 156 miles in Indiana is currently under construction on a 39-month schedule and "is on time."

Higgins chided Ziegler for slowness in building a 26-mile superhighway from the Ohio line north of Rockwood. Bonds were sold in 1952, but the project is not completed yet, he declared. "The 26 miles will cost $27,000,000 where the original estimate was $10,000,000," he asserted. "Once we start the north-south toll road it will be finished in 39 months.

"Turnpike construction eliminates looking to the federal government for a hand-out or waiting around for new taxes. It takes the 'if's' out of road building.

"Building these two projects as turnpikes will free enough tax money for the State Highway Department to build 1,000 miles of brand new two-lane paved roads or widen to four-lanes 800 miles of existng two-lane roads . . ."

Emory M. Ford, chairman of the board of the Portland Cement Assn., who presided at the meeting, said he felt sure cement makers could provide enough material for Michigan's road-building program no matter how large.

At the MTA meeting earlier, Higgins said he required Van Wagoner's services as consulting, engineer because Ziegler is too busy to be always available when needed.

Van Wagoner will get $1,000 per month. The authority also hired Murl K. Aten, former state auditor general, as secretary-treasurer for $833 a month.

Both men volunteered to work without pay should authority funds run out. The group had $50,000 of its original $500,000 appropriation left at end of August.

Higgins read a letter from the Ford Motor Co. saying the MTA was welcome to inspect any parts of the route running through Ford property.

On Sept. 7 Higgins was requested to leave Ford property in Dearborn by Chairman of the Dearborn Plan Commission Irving Im-Oberstag who claimed the order came from a Ford official.

Authority members indicated they would not change the turnpike route through the River Rouge valley in Dearborn.

A proposed alternate route would require removal of at least 340 homes, Higgins explained, while the present location does not disturb a single residence.

The route through Detroit still might be changed, the authority agreed.

Higgins stressed importance of reaching a decision one way or the other on construction of the north-south toll road as soon as possible. "Many people are holding up construction of homes and business places along the route and it's unfair to make them continue to wait."

Bet Slips Draw Fine

Charged with possession of illegal betting slips, James Stanley, 36, of 540 Howland Ave., was fined $100 yesterday after he pleaded guilty before Municipal Judge Cecil McCallum. Stanley was arrested Saturday by Pontiac Police.

County Deaths

Mrs. Rose Wilson

ALMONT—Service for Mrs. Rose M. Wilson, 83, Almont, will be held at 2 p.m. Wednesday from Muir Brothers Funeral Home, with burial in West Berlin Cemetery. Mrs. Wilson died Monday in Lapeer County General Hospital.

Survivors are: one daughter, Evelyn Wilson; a son, John D. Wilson, both of Almont; a brother, James Draper of Almont, and several nieces and nephews.

Avon Township Adopts New Subdivision Guide

ROCHESTER—The Avon Township Board has adopted the Subdivision Guide as the procedure for processing applications for subdivisions within Avon Township, as prepared and proposed by the Rochester, Avon, Oakland Planning Committee, at their recent meeting.

This measure has been under study by the Area Planning Commission for several months. Announcement was also made that 2,500 Avon Township maps have been delivered to the township offices. These new maps can be had for public use.

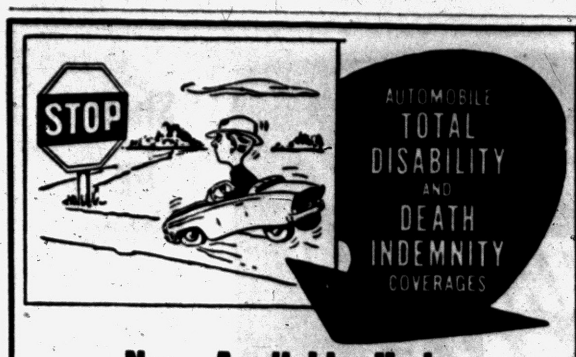

Now Available Under Automobile Liability Policies

PAYS YOU from **$25 to $50** a week for as long as you are unable to work as a result of injuries sustained in an automobile accident.

PAYS YOUR WIFE or estate a lump sum of **$5,000** or **$10,000** if you die as a result of injuries sustained in an automobile accident.

MAKES no difference who causes the accident or whether you are walking or riding.

COSTS ONLY from **$2** to **$10** a year depending upon the amount you purchase.

Call, write or see us for complete details on these important new coverages.

CALL FE 5-8172

LAZELLE AGENCY, INC.

504 Pontiac State Bank Bldg.

You'll like the friendly extra service



"ROYAL WELCOME SERVICE"

***by your* PURE OIL DEALER**

Walt Disney's True Life Adventures

THE CEASELESS SEA

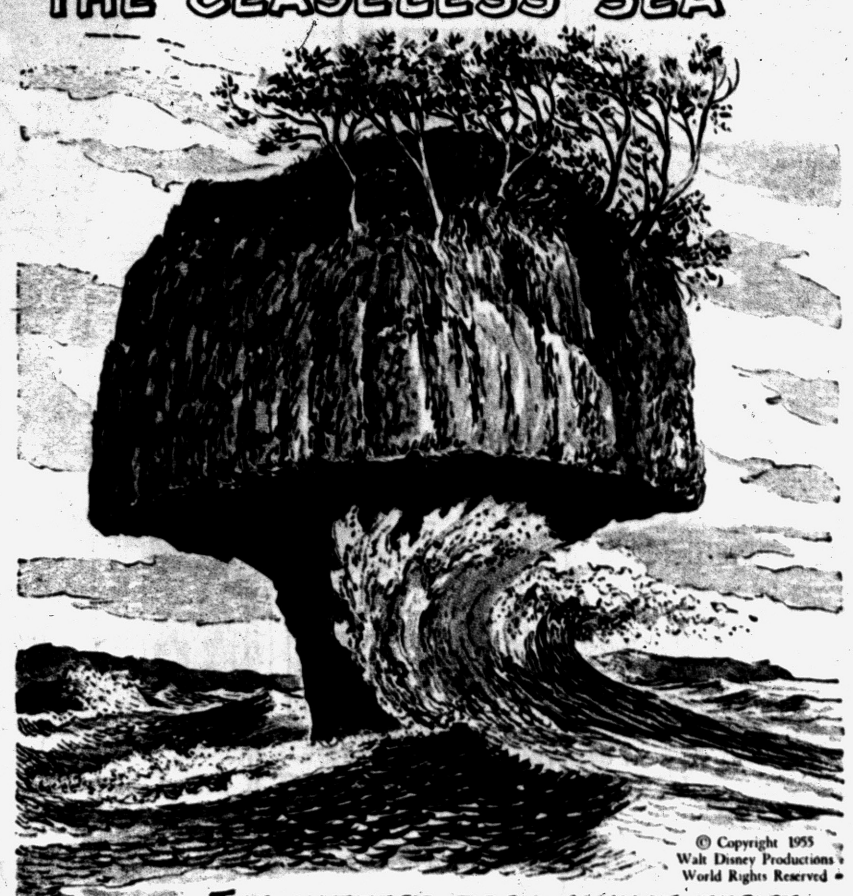

© Copyright 1955 Walt Disney Productions World Rights Reserved

THE HARDEST ROCK CANNOT RESIST THE INCESSANT WEAR OF WIND AND WATER.

9-20 Distributed by King Features Syndicate.

Miss Japan, 1952, Weds American, 66

TOKYO (UP) — Benjamin Alder, 66, identified here as a millionaire cotton broker of New York, was married yesterday to 23-year-old Miss Japan of 1952 in a civil ceremony at the American Embassy.

His bride is Hinako Kojaima.

Alder said they would be married a second time, in a Shinto ceremony, and give a wedding reception in the evening at Tokyo's Grand Imperial Hotel.

Miss Kojaima represented Japan at the 1952 Miss Universe contest at Long Beach, Calif.—the first Japanese girl to enter that event.

The Milford Proving Grounds of the General Motors Corporation are just over the line in Livingston County.

There is no incorporated city or village on the Dixie Highway between Pontiac and Flint, with the exception of Grand Blanc.

(Advertisement)

Mr. Roberts

Fall Celebrations Include Harvest, Tours, Bear Hunts

LANSING (UP) — Michigan plans to greet the arrival of fall with a rash of communtiy celebrations including a jamboree for archery hunters and fall color tours.

* * *

First such event scheduled is the annual Duck Hunters' Tournament Sept. 25, at the Pointe Mouille state game area near Detroit.

Fall color tours are planned by Cadillac, Traverse City and Newaygo, the state tourist council said.

East Tawas plans to open Michigan's bow and arrow deer hunting season with a Bowman's Jamboree Oct. 1.

* * *

Other events on community calendars include "Buck Fever Days" at Greenville Nov. 4-5 and at Big Rapids, Nov. 8-21; the fourth annual bear hunt at Gaylord, Oct., 31-Nov. 1; and a harvest festival at Scottville, Sept. 22-23.

The Waterford Hill is not in Waterford Township, but just over the line in Independence Township.

ARTHRITIS SUFFERERS!



Alpha TABLETS

OFFER SAME DAY RELIEF!

100 Tablets $2.49

SIMMS—Durg Dept.

Compare! Shop Around — YOU'LL See YOU Always SAVE MUCH MORE at Simms

BABY NEEDS

Wednesday Only! Famous FLANELETTE



Baby Diapers

Reg. $2.49 Per Dozen

$1.74

Soft, absorbent FLANNELETTE Diapers at this low price for Wednesday only. Full size, standard size. Full dozen.

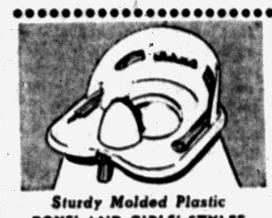

Sturdy Molded Plastic
BOYS' AND GIRLS' STYLES
Training Seat
In Colors
$1.89
Styles for both girls and boys. Safety straps.

Infants' Maple Finish
Nursery Chair
$5.95 Value
$3.95



Sanded hardwood nursery chair in maple finish. Complete with pot and tray.

'Tommee Tippee' INFANTS
SPILLPROOF PLASTIC
Bowl and Cup Set
As Pictured
$1.89



Cup is spillproof—has weighted bottom—bowl has suction cup bottom, can't spill. Choice of colors. Complete set at this low price.

Wednesday Only! 100% NYLON
Infants' Sweater Set
3-Piece Set
Sweater-Booties & Bonnet
$1.95 Value
$1.22
Cardigan sweater, bonnet and booties in choice of assorted colors.



98 North Saginaw — **SIMMS BROTHERS** — —Main Floor

Amazing New Safe Discovery Makes

REDUCING EASY



SCIENCE NOW HELPS YOU TAKE OFF YOUR FAT WHILE YOU EAT THE FOODS YOU CHOOSE

FRIENDS! Let Me Ask You a Simple Question

Are you too fat because you eat too much? Would you like to lose fat but you just can't control your appetite and like to eat too much of the wrong kind of food? Do you like sweets, candy, cake and are you a real glutton when it comes to butter, gravy, potatoes? Have you tried one thing after another to reduce, spent dollar after dollar for pills and tablets and in spite of everything you've tried you're still too fat?

AT LAST! A CAPSULE THAT EQUALS A MEAL OF VITAMINS, MINERALS AND BULK



Just recently a well known scientist perfected a new tiny capsule that combines not one but ALL THE RECOGNIZED proven aids to reducing he found in all the advertised products offered today. It contains the concentrated proteins you've read and heard about. It combines the vitamins and minerals often lost when cutting off fattening foods containing these needed vitamins and minerals. It combines the vegetable cellulose that has no calories yet expands when it absorbs water, thereby helping to give the feeling of a full contented stomach. Yet these tiny new capsules contain not just one but ALL the drugless reducing aids he found to be needed to actually automatically make you eat less without conscious effort and like it! In fact, these tiny capsules are so packed with vitamins and minerals, protein and non-caloric filling food, they actually equal and exceed many a meal.

Counteract Hunger

Yes, All-in-One Reducing Capsules are as filling, as hunger satisfying, as rich in vitamins, minerals and fat consuming protein as many a meal. When you take All-in-One Reducing Capsules, you not only don't want to eat, but you also get the very vitamins, minerals and fat consuming protein you need for health, for energy, for rich, red blood, for that wonderful feeling that comes from eating a delicious, satisfying meal of well chosen food.

FAT GOES FAST FROM ALL OVER THE BODY!

See fat disappear from stomach, bust, thighs. See fat go from the face, chin, neck, arms, legs and ankles. You'll be surprised at the pounds you lose with the very first box. The inches that disappear the first month. See fat go so much easier you don't actually know what's happening. There's no starvation dieting, hunger, no drugs, no exercise.

For Easy Reducing Get
ALL-IN-ONE CAPSULES TODAY
80 CAPSULES $2.98
ECONOMY SIZE 160 CAPSULES $5.50

And the Cost? It's absolutely nothing unless you grow slim, more youthful looking, more active and enjoy better health. ALL-IN-ONE Reducing Capsules are yours to try a full week on this no risk plan. Go to your drug store. A full supply of ALL-IN-ONE Reducing Capsules, enough to lose as much as 10 pounds fat, is only $2.98 at your druggists' on the iron-clad warranty and guarantee that you must be satisfied with the weight you've lost with the very first package or money back. So start now and continue taking off fat with ALL-IN-ONE Reducing Capsules until you've cut down to the weight and figure you want. Don't be fat. Take off fat this new, easy, safe, simple way. FOR EASY REDUCING, get ALL-IN-ONE CAPSULES TODAY!

Mail Orders Filled

98 North Saginaw Street — **SIMMS BROTHERS** — DRUGS —Main Floor

One Day Only Sale!

SPECIALS for Wednesday



DUST STOP Furnace Filters

16 x 20 x 1-Inch
16 x 25 x 1-Inch
58c

16 x 20 x 2-Inch
16 x 25 x 2-Inch
20 x 20 x 2-Inch
78c

Original Dust Stop Furnace Filters at this never before low price. Now is the time to change dirt clogged furnace filters . . . replace 'em with genuine Dust Stop.

2nd FLOOR BARGAINS



Tubular Steel Clothes
Line Prop
Full 7½-Foot Length
$1.00 Value Each
Lightweight, yet no-bend Rubber tip prevents slipping.
68c

2nd FLOOR BARGAINS



Big 16-Inch Round
Wall Mirror
$2.00 Value
Masonite backing, perma-silver mirror with hang-up hook.
80c

2nd FLOOR BARGAINS



All Metal 2 Styles
Cash & Bond Box
11 x 5 x 3½ Inches
$1.19 Value
Choice of key or without key. All metal box. Limit 2.
53c

2nd FLOOR BARGAINS

All Steel Wire-Folding
Shopping Cart
$2.98 Value
$2.22



As Shown
18x11x24 inch capacity. Large rubber wheels. Prestoe folding.

BASEMENT BARGAINS

CANNON 15x27 Inch
Dish Towels
6 for 79c



Regular $1.00 value. Colorful striped borders. Absorbent quality.

BASEMENT BARGAINS

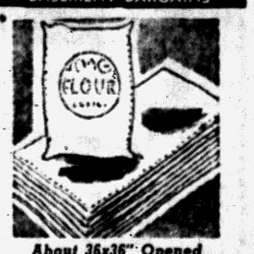

About 36x36" Opened
Flour Sacks
4 For $1.00
Many uses, dusting, polishing, drying, etc. 36 x 36 inches opened.

BASEMENT BARGAINS

82x105 Inch Size
Chenille Bedspread
$3.59 Value
$2.66



First quality spreads in choice of solid colors. Not exactly as shown.

SIMMS BROTHERS
98 North Saginaw St.



LOCAL DELIVERED PRICE
Oldsmobile "88" 2-Door Sedan
as low as **$2289.62**
State and local taxes extra.

Your price depends upon choice of model and body style, optional equipment and accessories. Prices may vary slightly in adjoining communities.

You'll probably pay at least this much for your new car!



"88" 2-Door Sedan

. . . so why not MAKE IT AN OLDS!

Chances are you've always considered Oldsmobile a high-priced car. And it's true, it *looks* like a high-priced car . . . *performs* like a high-priced car . . . has all the prestige of cars costing many, many dollars more.

But actually, you can own a big, beautiful "Rocket" Engine Oldsmobile for less than some models in the lowest priced field. What's more, you'll find a "Rocket" is worth far more when you're ready to trade! And there never was a better time than *now* to make your move . . . *now* when Oldsmobile value is higher than ever . . . *now* when trade-in allowances are at a peak . . . *now* when Oldsmobile is rocketing to the greatest year in its history!

So come in and try a "Rocket"! We've got one that will fit *your* pocket! Remember—September is "Big Deal" month!

OLDSMOBILE

VISIT THE "ROCKET ROOM" . . . AT YOUR OLDSMOBILE DEALER'S!

JEROME MOTOR SALES CO. 280 S. Saginaw St., Pontiac, Mich.

Phone FE 4-3566

BE CAREFUL—DRIVE SAFELY!

Board Honors 5 for Long Service

Mental Health Usage for TB Hospital Gets Tabled for Study

Four ex-members of the Oakland County Board of Supervisiors, and one who will soon retire, were presented plaques yesterday honoring them for 15 years or more service on the board.

Receiving the awards at the meeting in the County Office Building here were former members, George Schweigert, of Ferndale; Frank Shimmons, of Pontiac Township; Arthur Lamb, of Farmington and William Graham, of Royal Oak.

The fifth went to E. H. Waterhouse, of Huntington Woods, who will retire shortly.

In other action, the board approved construction of a breezeway between two cottages at the County Children's Home.

A resolution read by Chairman of the Juvenile Affairs Committee, Mrs. Helen P. Roberts, of Ferndale, was tabled for further study. It recommended support of a proposal made last August by Oakland County Probate Judge Arthur E. Moore that empty space in state tuberculosis sanatoriums be used for care for mental defectives.

The Health Committee, TB Sanatorium Committee and Oakland County TB Sanatorium Trustees were requested to examine possible changes in operations at the county institution toward handling the increasing case load.

Construction of a $2,000 sign at the County Service Center on North Telegraph Road was authorized.

A resolution was passed promising county help to the Air Force in recruiting personnel to man ground observer posts.

Final approval of the 1956 county budget was postponed until the board meets again Sept. 28.

East Breathes Easy as Ione Turns to Sea

(Continued From Page One)

folk and then took off for the open sea.

* * *

Once under way, her forward movement was about 12 m.p.h.

Ione, the season's ninth hurricane and whose name means "to go" in Greek, was the most unpredictable of this year's tropic-spawned storms.

At every stage it was difficult to tell where she'd head next. As a consequence, the whole Eastern seaboard was kept in nervous tension.

While the death and damage toll was far less than in some previous storms, it might have been far greater with a slight change in direction.

FIVE DEAD

North Carolina got the worst of the blow, suffering 100 mile an hour winds and deluges of rain.

All five deaths were counted in the state, and crop and property damages totaled millions.

Several towns were left partly or entirely under water.

At many points power and communications lines were demolished, roads made impassable and buildings wrecked or battered.

* * *

Flooded towns included Morehead City, 12 miles from New Bern, Washington and Belhaven. The latter, which has a population of 2,500, reported every house damaged by wind and water.

Crop losses in eastern North Carolina were expected to run into millions.

Ione's heavy rainfall, coming so soon after Hurricanes Diane and Connie, was reported to have ruined the peanut crop and struck hard new blows at corn and cotton.

Theft Brings Probation

Oakland County Circuit Judge George B. Hartrick yesterday placed Jack White, 23, of 19445 Gerald St., Northville, on two-year probation and assessed $150 court costs. White admitted Sept. 12 stealing a bottle of wine from a Walled Lake store Sept. 3.

The Weather

PONTIAC AND VICINITY — Partly cloudy and cool today, high 74-77. Fair and quite cool tonight, low near 50. Increasing cloudiness tomorrow, high 74-78. Northerly winds 10-18 m.p.h. today becoming northeasterly and diminishing tonight.

Today in Pontiac

Lowest temperature preceding 8 a.m. 61.

At 8 a.m. Wind velocity 3 m.p.h. Direction: northwest.

Sun sets Tuesday at 6:33 p.m.

Sun rises Wednesday at 6:18 a.m.

Moon sets Tuesday at 8:36 p.m.

Moon rises Wednesday at 11:56 a.m.

Downtown Temperatures

6 a.m.	62	11 a.m.	74
7 a.m.	61	12 m.	75
8 a.m.	62	1 p.m.	77
9 a.m.	68	2 p.m.	77
10 a.m.	71		

Monday in Pontiac
(As recorded downtown)

Highest temperature	84
Lowest temperature	72
Mean temperature	83
Weather—Hot.	

One Year Ago in Pontiac

Highest temperature	76
Lowest temperature	51
Mean temperature	63.5
Weather—Cooler.	

Highest and Lowest Temperatures This Date in 83 Years

92 in 1895 — 37 in 1873

Monday's Temperature Chart

Baltimore	72	72	Los Angeles	73	59
Battle Creek	93	59	Memphis	93	62
Brownsville	89	77	Miami	88	77
Buffalo	84	64	Minneapolis	77	52
Cincinnati	93	63	New Orleans	91	73
Cleveland	93	67	Omaha	75	63
Detroit	83	63	Phoenix	91	58
Duluth	73	45	Pittsburgh	88	62
Fort Worth	94	74	S. Francisco	72	49
Houghton	67	47	S. S. Marie	70	47
Jacksonville	90	75	Seattle	69	56
Lansing	82	59	Traverse City	77	48



AP Wirephoto

STORM WRECKAGE — Wreckage of houses blown down by hurricane Ione and washed about by flood waters clutter the streets near the New Bern, N. C., water front. Property damage is estimated to run into the millions.

Ike Seeks Help From Motorists

President Exhorts Car Owners to Ask Action in Highway Legislation

WASHINGTON (AP) — President Eisenhower today called on an organization of motor-minded citizens to "speak up again and again for prompt action on a highway system adequate for modern living."

* * *

Eisenhower, whose multibillion-dollar highway improvement program was rejected by Congress earlier this year, made the suggestion in a message to the 53rd annual convention of the American Automobile Assn., an organization whose aim is to improve driving conditions. The group claims 4,888,800 members, mostly passenger car owners.

NEED MODERN ROADS

"The members of your association know from experience how urgently needed is a road system in pace with our expanding population," the President said. "Economic growth must not be stunted by a creeping paralysis of traffic. Motoring convenience, safe driving and national security must not be checked by a lack of roads. A modern road system is one of our great national needs," he continued.

"I hope all of you will continue to speak up again and again for prompt action on a highway system adequate for modern living."

Warn Unknown Thief of Deadly Machine

DETROIT (AP)—Police warned today a stolen medical machine could cause death within five minutes if operated by an amateur.

The "sound wave" ultrasonic therapy generator, used in treatment of muscular ailments, was stolen Saturday from the car of Cyril Guthoerl Jr., salesman for a surgical supply house.

Guthoerl told police that his car was in a parking lot at Columbia and Woodward when the theft occurred.

The machine, valued at $535, is 20 by 15 by 10 inches. It bears the trademark Medi Sonar and is enclosed in a pale green metal box with a gray plastic cover and leather handle.

Escaped Elephant Scorns Food Bait to Keep Freedom

CHARLOTTE, N.C. (AP)—Now that Mecklenburg County is learning to live with Vicki, its wayward and unobtrusive elephant, the animal may be calming down.

* * *

Veteran elephant man Louie Reed, called in on the hunt from Ringling Bros. and Barnum and Bailey Circus, says if he can spot her in her woodland fastness six miles from downtown Charlotte he thinks he can coax her home by talking to her "like a baby."

Reed figures Vicki was made skittish by amateur elephant hunters since her disappearance 10 days ago from her amusement park home. Yesterday she would have nothing to do with the bait scattered along woodland trails—white bread and grain, mixed with molasses. Usually she loves it.

Owner Jack Partlow says he's confident his 6-year-old Indian elephant will be caught.

Burglars Unsuccessful in Breakin Attempt

Burglars made an unsuccessful attempt to break into the Howard Street Food Market, 148 E. Howard, Sunday night, Pontiac police reported today.

Owner Willis Keasey told officers that he discovered a ladder leading to a rear window when he opened the store yesterday. A screen and two panes of glass were removed from the window but entry was not made, he said.

Complete Jury Impaneled in Southern Slaying Trial

SUMNER, Miss. (AP)—A 12-man all-white jury was completed today to try two white men accused of murdering a 14-year old Chicago Negro boy.

Nine farmers are on the jury. One man is a carpenter, one an insurance salesman and one a retired carpenter.

* * *

The state approved the jury and after brief questioning, the defense attorneys accepted the 12 men sitting in shirt sleeves in the jury box.

The state is expected to call Mose Wright, uncle of the slain Emmett Louis Till, as its first witness.

Circuit Judge Curtis Swango ordered a 13th juror selected as an alternate in case one of the regular jurors becomes ill or dies during the trial.

Till's mother, Mrs. Mamie Bradley, 44, of Chicago, arrived in the Sumner Courthouse this morning to testify as a state witness.

As she sat down, 270-pound Sheriff H. C. Strider pushed his way through the crowd and handed her a subpoena as a witness.

Defense sources said attorneys for Roy Bryant, 24, and his 36-year-old half-brother, J. W. Milam, expect to try to establish that Mrs. Bryant was assaulted by the victim, Emmett Louis Till, while he was alone with her Aug. 24.

* * *

The word was used in the legal sense which implies any untoward incident and did not imply actual physical attack or rape, the source said.

Walter L. Runyan Hurt in Collision on Dixie

After his car collided headon with another early today on the Dixie Highway, Walter L. Runyan, 21, of 863 Woodlane Dr., was admitted at Pontiac General Hospital with possible back injuries. His condition was listed as good.

State Police of the Pontiac Post said Runyan apparently fell asleep at the wheel of his southbound car, crossed the centerline near White Lake Road and rammed one being driven by William Pettis, 57, of Holly. Pettis was treated at the hospital for cuts and bruises and released.

William King Hurt as Auto Rams Utility Pole

Fifteen-year-old William King, of 17 Arcadia Ct., was treated for head cuts at Pontiac General Hospital after the car in which he was riding struck a utility pole yesterday on West Rundell St.

Driver, Glenn D. Lackey, 17, of 113 Kemp St., told Pontiac Police that he swerved to avoid an oncoming car which was being driven on the wrong side of the street, lost control when his wheels struck a railroad track and and rammed the pole.

Henry McDonald Given Sentence to Jackson

Henry McDonald, 35, of Pontiac, yesterday was sentenced to 1½ to 2 years in Jackson state prison by Oakland County Circuit Judge Frank L. Doty.

McDonald pleaded guilty Sept. 6 to writing three bad checks totaling $35 here Aug. 17.

France to Oust Morocco Sultan

New 3-Man Regency Will Take Government Rule Over Moors

PARIS (AP)—France today officially resolved to remove the Sultan of Morocco and replace him with a three-man regency for an indefinite period of governmental reform.

* * *

In a stormy, three-hour meeting the French Cabinet authorized Premier Edgar Faure and his minister for Moroccan and Tunisian affairs, Pierre July, to name the three regents.

This decision was taken when the French nominee, Gen. Mohammed Si Kittani Ben Hammon, formally refused a post as regent.

Both Faure and July told newsmen they would make their choice of regents today and include this in detailed instructions to the French resident General, Pierre Bover de Latour du Moulin.

The cabinet's decision to allow Faure and July to pick the regents ended days of debate within the French government itself, and between French and Moroccan leaders, on the choice of the third regent.

* * *

Both sides had earlier agreed that two of them would be the former Pasha of Sefrou, Si Bekkai, an independent nationalist, and El Mokri, 108-year-old grand vizier or prime minister of Morocco.

Sentenced to Jackson for Gas Station Entry

Thomas Humphreys, 30, of 172 Mill St., yesterday was sentenced to 1½ to 15 years in Jackson State Prison by Oakland County Circuit Judge George B. Hartrick.

Humphreys admitted Sept. 12 breaking into a service station at 188 S. Saginaw St., last Aug. 28.

Gets Probation, Costs

Wilbert J. Finch, 24, of 1724 Berkley Ave., Berkley, yesterday was placed on one-year probation and assessed $200 court costs by George B. Hartrick.

Finch pleaded guilty Sept. 14 to exposing himself before two girls June 6 in Clawson.

WHAT'S MY LINE?

INSTRUCTIONS: Each word is related to my work. Unscramble as few as possible to guess my line. Answer appears under arrow, reading downward.

I AM A. . . . . .

1 UMDR.
2 BUTA
3 CALES
4 VINOLF
5 SROCE
6 NIAPO
7 FAFTS
8 ETON

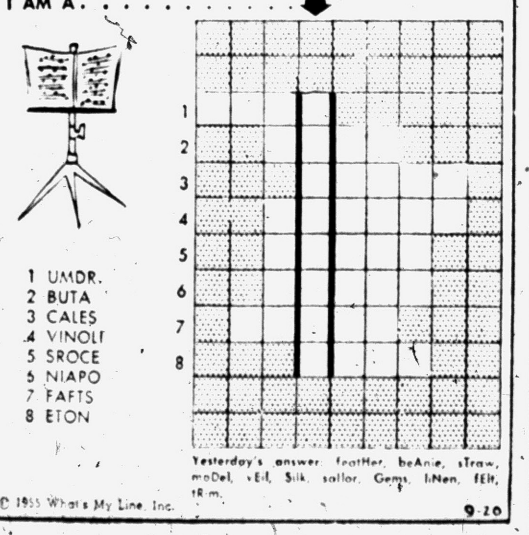

Yesterday's answer: feather, beanie, straw, model, veil, silk, sailor, Gems, linen, felt, ribbon.

© 1955 What's My Line, Inc. 9-20

Earl B. Clark Dies; Former City Resident

Earl B. Clark, 69, a former vice president and chief accountant for Marcero Candy Co., Pontiac, died at home yesterday in Kissimmee, Fla.

Born in Corunna, Nov. 7, 1885, he was the son of Charles and Alma Mewell Clark. Before moving to Florida, he had lived in Pontiac 30 years.

Mr. Clark was a member of F & AM 165, Whiting Lodge 148, Eastern Star and F & AM 71, Milford and the First Methodist Church in Kissimmee.

Surviving are his wife, the former Olive Hall, and a daughter, Mrs. Donald Frazier of Coral Gables, Fla.

Other survivors are a brother, Donald Clark of Milford and a sister, Mrs. Orland Battishill of Detroit and three grandchildren.

Service will be held Friday at 1 p.m. in the Donelson-Johns Funeral Home with Dr. Milton H. Bank of the Central Methodist Church officiating. A Masonic grave service will be held at Highland Cemetery. The body will be at the funeral home Thursday morning.

Menelaos Pirgas

Menelaos Pirgas, 55, of East Gary, Ind. and a former Pontiac resident, died of a heart attack yesterday at his place of business. He was a partner in Huddle Inn at East Gary.

He was born Oct. 26, 1899 in Florina, Greece.

Mr. Pirgas was a member of the St. Constantine Greek Orthodox Church and had served in World War 1.

Besides his wife, Frosso, he is survived by a daughter, Mary, at home, Several brothers and sisters, living in Greece, also survive.

His body will be at the Williams & Burns Funeral Home, Gary, Ind., until Thursday noon when it will be taken to the St. Constantine Church for service at 1:30 p.m. Burial will be in Mt. Mercy Cemetery.

Mrs. Jacob A. Sutter

Mrs. Jacob A. (Barbara A.) Sutter, 85, of 411 W. Iroquois Rd. died yesterday at 2 o'clock after a four month illness.

She was born July 3, 1870 in Pandora, Ohio, the daughter of Abraham and Catherine Hilty Amstutz and married in Pandora Feb. 10, 1898.

Mrs. Sutter has lived in Pontiac 20 years, coming here from Toledo, Ohio.

She was a member of the Bethany Baptist Church and the WCTU.

Surviving are three children, Orlo Sutter of Chicago, Royal of Garden City, Long Island and Elda Sutter, organist and choir director of Bethany Baptist Church of Pontiac.

Several brothers and sisters survive, John Amstutz of Shelby, Mrs. William Ingibuhl of Bluffton, Ohio, Mrs. A. J. Welty of Lima, Ohio, Albert and Llewellyn Amstutz, both of Pandora.

The Rev. Fred R. Tiffany, her pastor, will officiate at the funeral Thursday at 1:30 p.m. in the Farmer-Snover Funeral Home. Burial will be in Oakland Hills Memorial Cemetery.

Grosse Pointe Woman Faces Fine or Sentence

Sophie Rybak, 45, of Grosse Pointe, yesterday was given her choice of paying a $1,000 fine plus $500 court costs or spending two to four years in the Detroit House of Correction when she appeared before Oakland County Circuit Judge George B. Hartrick.

She admitted Sept. 14 stealing merchandise from the Northland Shopping Center Aug. 5.

Court Gives Probation to Ferndale Youth, 19

In Oakland County Circuit Court yesterday, Thomas Paul, 19, of 250 E. Cambourne Ferndale, was placed on one-year probation and assessed $100 court costs by Judge George B. Hartrick.

Paul admitted Sept. 14 taking a radio from a car in Ferndale March 29.

Murder-Suicide Startles Monroe

Paper Mill Worker Kills Wife and Self, Leaves Four Orphans

MONROE (AP) — Police today described as murder and suicide the shotgun deaths of a Monroe couple.

* * *

Monroe Police Lt. Harris Lapp said Nick Turner, 40, a paper mill worker, shot and fatally wounded his wife, Marie, 29, as she ran from their small tarpaper-covered home carrying a 10-month-old daughter, Penny.

Mrs. Turner ran 40 feet with the baby before she collapsed. She died just as Lapp, summoned by neighbors, arrived at the scene.

Lapp said he heard a shot from within the house just as he started to enter the building. Fearing Turner was shooting at him he called reinforcements.

FOUND DEAD

Sheriff's deputies tossed a tear gas bomb into the house before entering. When they went in they found Turner lying dead on the living-room floor with his 12-gauge shotgun underneath him.

Kapp said Turner had a record of about a dozen arrests on minor charges.

Neighbors said the couple quarreled frequently. They had four children.

Two, Sandra Kay, 6, and Jo, 4, witnessed the shooting of their mother. The fourth child, Nicky, 2, is living with relatives in Tennessee.

Anastasia Wins Fight to Keep Citizenship

PHILADELPHIA (INS) — Albert Anastasia, reputed one-time "lord high executioner" of Brooklyn's Murder, Inc., has won a legal battle to retain his U. S. citizenship.

His victory came on a two-to-one ruling by the third U. S. circuit court of appeals in Philadelphia which reversed an order by federal District Judge William Smith, of Newark, N. J., in April, 1954.

Judge Smith stripped Anastasia of his citizenship on grounds that he had committed fraud by concealing his criminal records when he was naturalized in 1943.

Anastasia has escaped four murder counts. But last June, he was sentenced to a year in prison and fined $20,000 after pleading guilty to income tax evasions totaling $11,743.

Detroit Edison Shares Show Value Upswing

DETROIT (AP) — Detroit Edison Co. reported yesterday its net income for the year ending Aug. 31 was $25,242,363 equal to $2.34 a share. In the similar period last year income was $21,147,546 or $1.96 a share.

The utility declared a quarterly dividend of 40 cents a share payable Oct. 15 to stockholders of record Sept. 29.

Edison's gross revenues were $211,538,492 for the 1954-55 fiscal year as compared with $193,254,415 for the 1953-54 year.

Sheriff's Detectives En Route to California

Oakland County Sheriff's Detective Donald Francis and Deputy Harry Maur left here early today for Bakersfield, Calif., to take into custody a man and wife wanted by local authorities for cashing bad checks.

The pair, Elmer and Joyce Turner, was arrested on a similar charge by Bakersfield Police several days ago. Officers said the couple also may face a federal charge on theft of two checks from the mails while they were here.

The Day in Birmingham

Parking Problem Arises in Commission Meeting

BIRMINGHAM — A possible revision or amendment to the off street parking ordinance passed last spring, grew out of last night's City Commission meeting.

The problem revolves around jeopardy to leased property which might now be used for off street parking to comply with the ordinance, but could in the future be purchased for other purposes.

This was brought to the attention of law-makers in the case of Jacobson's Home Decorating Shop, 325 N. Woodward Ave., which requests that land it leases west of the store be considered the parking area to serve an addition under way on the existing building.

In this instance, commissioners will ask Jacobson's for an agreement entered into by actual owners of the parking property, restricting the area for parking only. This will be recorded to prevent future owners from professing no knowledge of the restricted zoning.

The agreement could also be rescinded by the city, in the event that Jacobson's should want to re-locate their parking area or build on the property in question, providing parking elsewhere.

Commissioners also honored three retiring volunteer fire department employes. In gratitude for their combined 94 years of service, Mayor Charles Renfrew presented inscribed gold watches to Frank Olsen, 72, Herbert Moore, 62, and Charles Fredericks, 64.

Respectively, the men have served 36, 32, and 26 years with the part-paid department.

* * *

Health Inspector Henry Johns today asked residents to cooperate in the disposal of medicines, garden insecticides, etc., as a protection to children.

Rather than place these items at the curb for collection, Johns asked that householders either dispose of the contents in a sewer or wrap them in with garbage. "Just as long as they are concealed from youngsters who might add them to their toy doctor's kits," he said. Johns' warning was issued after a complaint had been received.

* * *

Birmingham Puppeteers will open a new season at 8 tonight, meeting with Mrs. John May of Yorkshire road. A group headed by Mrs. Everett Walsh is preparing her adaption of "Jack-in-the Beanstalk" for use on the smaller stage.

"Pink Frosting" is being readied for presentation on the large stage by Mrs. Robert Von Maur and her group. Mrs. May and Mrs. Walsh are taking bookings for the plays, which are presented to church and other organizations, or children's groups. Women interested in puppetry are invited to tonight's session.

* * *

Annual membership tea of the League of Women Voters is to be held at the Community House tomorrow, with guests or new members arriving at 1 p.m. for introductions, and members due at 1:30 for the business meeting.

While invitations were sent to women known to be interested, Mrs. R. P. Shelley, membership chairman, has urged former league members who are newcomers, or anyone else who wishes to join the group, to attend this first fall meeting.

* * *

Registrations are still being taken for the YMCA ballet classes, once a week through Dec. 22. Adult classes will be held at 1:30 and 2:30 p.m. with the course for intermediate girls at 4:40. The beginners' course will be at 3:40. Application may be made through the Y office.

Midwest Heat Wave Broken by Cool Air

By THE ASSOCIATED PRESS

The September heat wave which scorched the Midwest for a week appeared broken today with a flow of cool air from the north and showers.

The cool air spread southeastward across the Midwest and Great Lakes region. Temperatures, which hit the 90s again yesterday in many cities, dropped to around normal levels.

Readings ranged from 48 at Duluth, Minn., and 52 at Lone Rock, Wis., to 64 at Des Moines and 69 at South Bend, Ind. Chicago's 67 compared to a daytime high of 93, a record for the date and the 46th day this year with temperatures of 90 or higher, also a record.

Highway Heads Hit Duplicate Planning

(Continued From Page One)

pike mileage in Ohio and 156 miles in Indiana is currently under construction on a 39-month schedule and "is on time."

Higgins chided Ziegler for slowness in building a 26-mile superhighway from the Ohio line north of Rockwood. Bonds were sold in 1952, but the project is not completed yet, he declared. "The 26 miles will cost $27,000,000 where the original estimate was $10,000,000," he asserted. "Once we start the north-south toll road it will be finished in 39 months.

"Turnpike construction eliminates looking to the federal government for a hand-out or waiting around for new taxes. It takes the 'if's' out of road building.

"Building these two projects as turnpikes will free enough tax money for the State Highway Department to build 1,000 miles of brand new two-lane paved roads or widen to four-lanes 800 miles of existng two-lane roads . . ."

Emory M. Ford, chairman of the board of the Portland Cement Assn., who presided at the meeting, said he felt sure cement makers could provide enough material for Michigan's road-building program no matter how large.

At the MTA meeting earlier, Higgins said he required Van Wagoner's services as consulting, engineer because Ziegler is too busy to be always available when needed.

Van Wagoner will get $1,000 per month. The authority also hired Murl K. Aten, former state auditor general, as secretary-treasurer for $833 a month.

Both men volunteered to work without pay should authority funds run out. The group had $50,000 of its original $500,000 appropriation left at end of August.

Higgins read a letter from the Ford Motor Co. saying the MTA was welcome to inspect any parts of the route running through Ford property.

On Sept. 7 Higgins was requested to leave Ford property in Dearborn by Chairman of the Dearborn Plan Commission Irving Im-Oberstag who claimed the order came from a Ford official.

Authority members indicated they would not change the turnpike route through the River Rouge valley in Dearborn.

A proposed alternate route would require removal of at least 340 homes, Higgins explained, while the present location does not disturb a single residence.

The route through Detroit still might be changed, the authority agreed.

Higgins stressed importance of reaching a decision one way or the other on construction of the north-south toll road as soon as possible. "Many people are holding up construction of homes and business places along the route and it's unfair to make them continue to wait."

Bet Slips Draw Fine

Charged with possession of illegal betting slips, James Stanley, 36, of 540 Howland Ave., was fined $100 yesterday after he pleaded guilty before Municipal Judge Cecil McCallum. Stanley was arrested Saturday by Pontiac Police.

Pontiac City Affairs

Future Annexation Policy on Commission Agenda

A communication from the Retail Merchants Assn. regarding future annexation policy for the city is included on the 32-point agenda facing the city commission tonight.

City Attorney William A. Ewart is scheduled to report on a platting company rezoning case as is City Engineer Lewis M. Wrenn on amending a special assessment roll for a combined sewer in Richard street to delete Lot 22, Marimont Subdivision.

Two reports are due from the City Plan Commission, each approving zoning changes.

Consideration is set for an agreement with Huron-Plaza, Inc. formerly signed with Community National Bank, for land use for a street and alley.

Also slated is a resolution approving a land contract for sale of part of lot 2, assessor's plat 7, on LeGrande avenue.

Public hearings are scheduled for the following:

Vacating alley parallel to Perry street between Arlene and Madison.

Special assessment roll for curb, gutter and drainage on Sylvan court from Orchard Lake to 50 feet west of Myra.

Intention to construct water main in Telegraph road from Orchard Lake to Golf drive.

Intention to construct sanitary sewer on north side Columbia avenue from Baldwin to Hollywood.

Engineer's esttimates will be presented for the following:

Sanitary sewer on Howland avenue from Dellwood to Luther.

Drainage and related work on James street from Johnson to Florence.

Curb, gutter and drainage on Virginia avenue from Baldwin to Saginaw.

Curb, gutter and drainage on Luther street from Franklin to Howland.

Sanitary sewer on Luther street from Franklin to Howland.

Curb, gutter and drainage on Motor street from Rapid to Algon.

Resolutions are set for the following:

Accept deeds for sewage disposal plant site and right of way.

Receive special assessment rolls for recap and sidewalk replacement on Carleton court from Saginaw to east end of street.

Accept deeds for street widening from Don and Mari Deni.

Public necessity declaration for curb, gutter and drainage on Virginia avenue from Baldwin to Saginaw.

Public necessity declaration for sanitary sewer on Luther street from Highland to Bloomfield.

Public necessity declaration for curb, gutter and drainage on Motor street from Rapid to Alton and Pearsall to Flidew.

Special assessment rolls are to be confirmed for the following:

Curb, gutter and drainage on Nebraska avenue from Bagley to Franklin.

Curb, gutter and drainage on Elm street from Marshall to 120 feet west of Going.

Sanitary sewer on Colerado avenue from trunk sewer east of Motor to Motor.

Sanitary sewer on Wyoming avenue from trunk sewer east of Motor to 80 feet west of Motor.

County Deaths

Mrs. Rose Wilson

ALMONT—Service for Mrs. Rose M. Wilson, 83, Almont, will be held at 2 p.m. Wednesday from Muir Brothers Funeral Home, with burial in West Berlin Cemetery. Mrs. Wilson died Monday in Lapeer County General Hospital.

Survivors are: one daughter, Evelyn Wilson; a son, John D. Wilson, both of Almont; a brother, James Draper of Almont, and several nieces and nephews.

Avon Township Adopts New Subdivision Guide

ROCHESTER—The Avon Township Board has adopted the Subdivision Guide as the procedure for processing applications for subdivisions within Avon Township, as prepared and proposed by the Rochester, Avon, Oakland Planning Committee, at their recent meeting.

This measure has been under study by the Area Planning Commission for several months. Announcement was also made that 2,500 Avon Township maps have been delivered to the township offices. These new maps can be had for public use.

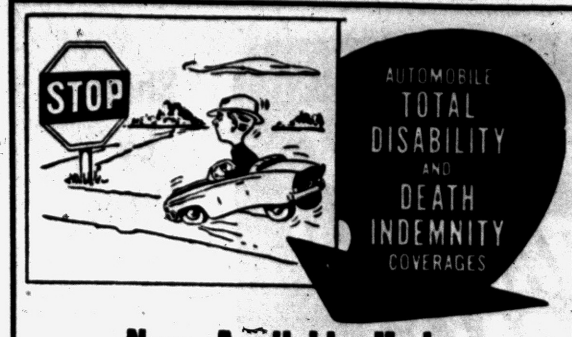

Now Available Under Automobile Liability Policies

PAYS YOU from **$25 to $50** a week for as long as you are unable to work as a result of injuries sustained in an automobile accident.

PAYS YOUR WIFE or estate a lump sum of **$5,000** or **$10,000** if you die as a result of injuries sustained in an automobile accident.

MAKES no difference who causes the accident or whether you are walking or riding.

COSTS ONLY from **$2** to **$10** a year depending upon the amount you purchase.

Call, write or see us for complete details on these important new coverages.

CALL FE 5-8172

LAZELLE AGENCY, INC.

504 Pontiac State Bank Bldg.

You'll like the friendly extra service



"ROYAL WELCOME SERVICE"

***by your* PURE OIL DEALER**

Walt Disney's True Life Adventures

THE CEASELESS SEA

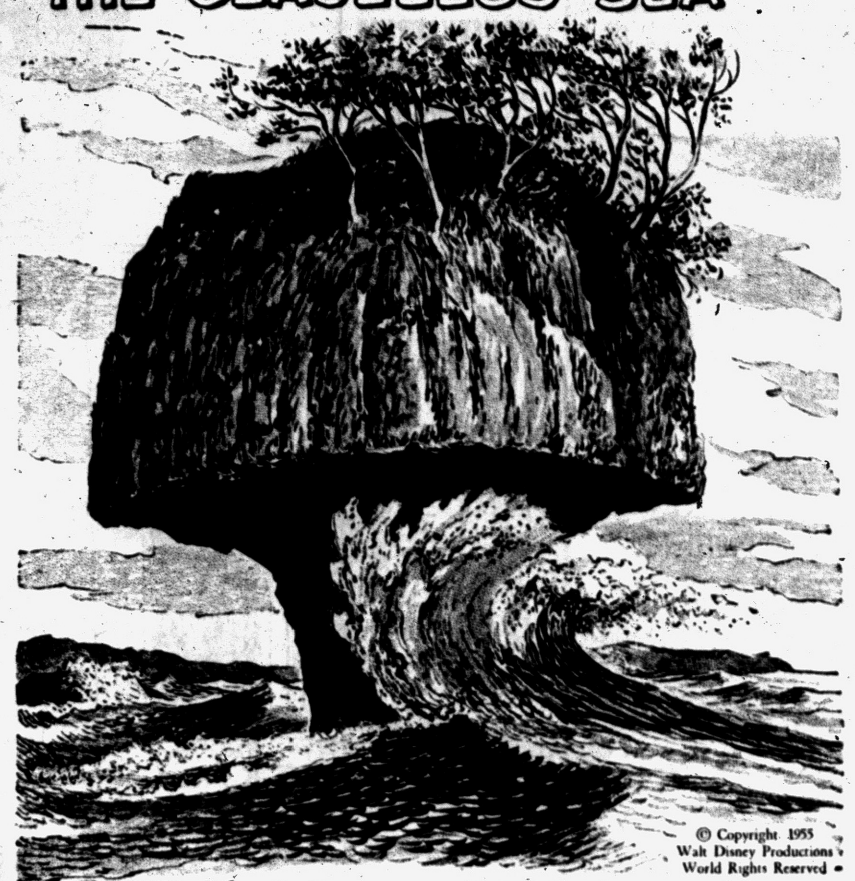

© Copyright 1955 Walt Disney Productions World Rights Reserved

THE HARDEST ROCK CANNOT RESIST THE INCESSANT WEAR OF WIND AND WATER.

9-20

Distributed by King Features Syndicate.

Miss Japan, 1952, Weds American,-66

TOKYO (AP) — Benjamin Alder, 66, identified here as a millionaire cotton broker of New York, was married yesterday to 23-year-old Miss Japan of 1952 in a civil ceremony at the American Embassy.

His bride is Hinako Kojaima.

Alder said they would be married a second time, in a Shinto ceremony, and give a wedding reception in the evening at Tokyo's Grand Imperial Hotel.

Miss Kojaima represented Japan at the 1952 Miss Universe contest at Long Beach, Calif.—the first Japanese girl to enter that event.

The Milford Proving Grounds of the General Motors Corporation are just over the line in Livingston County.

There is no incorporated city or village on the Dixie Highway between Pontiac and Flint, with the exception of Grand Blanc.

(Advertisement)

Mr. Roberts

Fall Celebrations Include Harvest, Tours, Bear Hunts

LANSING (AP) — Michigan plans to greet the arrival of fall with a rash of communtiy celebrations including a jamboree for archery hunters and fall color tours.

* * *

First such event scheduled is the annual Duck Hunters' Tournament Sept. 25, at the Pointe Mouille state game area near Detroit.

Fall color tours are planned by Cadillac, Traverse City and Newaygo, the state tourist council said.

East Tawas plans to open Michigan's bow and arrow deer hunting season with a Bowman's Jamboree Oct. 1.

* * *

Other events on community calendars include "Buck Fever Days" at Greenville Nov. 4-5 and at Big Rapids, Nov. 8-21; the fourth annual bear hunt at Gaylord, Oct., 31-Nov. 1; and a harvest festival at Scottville, Sept. 22-23.

The Waterford Hill is not in Waterford Township, but just over the line in Independence Township.

ARTHRITIS SUFFERERS!



Alpha TABLETS

OFFER SAME DAY RELIEF!

100 Tablets $2.49

SIMMS—*Durg Dept.*

Compare! Shop Around — YOU'LL See YOU Always SAVE MUCH MORE at Simms

BABY NEEDS

Wednesday Only! Famous FLANELETTE

Baby Diapers



Reg. $2.49 Per Dozen

$1.74

Soft, absorbent FLANNELETTE Diapers at this low price for Wednesday only. Full size, standard size. Full dozen.



Sturdy Molded Plastic
BOYS' AND GIRLS' STYLES
Training Seat
In Colors
$1.89
Styles for both, girls and boys. Safety straps.

Infants' Maple Finish
Nursery Chair
$5.95 Value
$3.95



Sanded hardwood nursery chair in maple finish. Complete with pot and tray.

'Tommee Tippee" INFANTS
SPILLPROOF PLASTIC
Bowl and Cup Set
As Pictured
$1.89



Cup is spillproof—has weighted bottom—bowl has suction cup bottom, can't spill. Choice of colors. Complete set at this low price.

Wednesday Only! 100% NYLON
Infants' Sweater Set
3-Piece Set
Sweater-Booties & Bonnet
$1.95 Value
$1.22



Cardigan sweater, bonnet and booties in choice of assorted colors.

98 North Saginaw — **SIMMS BROTHERS** — —Main Floor

One Day Only Sale!

SPECIALS for Wednesday



DUST STOP Furnace Filters

16 x 20 x 1-Inch
16 x 25 x 1-Inch

58c

16 x 20 x 2-Inch
16 x 25 x 2-Inch
20 x 20 x 2-Inch
78c

Original Dust Stop Furnace Filters at this never before low price. Now is the time to change dirt clogged furnace filters . . . replace 'em with genuine Dust Stop.

2nd FLOOR BARGAINS



Tubular Steel Clothes
Line Prop
Full 7½-Foot, Length
$1.00 Value Each
Lightweight, yet no-bend Rubber tip prevents slipping.
68c

2nd FLOOR BARGAINS



Big 16-Inch Round
Wall Mirror
$2.00 Value
Masonite backing, perma-silver mirror with hang-up hook.
80c

2nd FLOOR BARGAINS



All Metal 2 Styles
Cash & Bond Box
11 x 5 x 3½ Inches
$1.19 Value
Choice of key or without key. All metal box. Limit 2.
53c

2nd FLOOR BARGAINS

All Steel Wire-Folding
Shopping Cart



$2.98 Value
$2.22
As Shown
15x11x24 inch capacity. Large rubber wheels. Press-toe folding.

BASEMENT BARGAINS

CANNON 15x27 Inch
Dish Towels



6 for 79c
Regular $1.00 value. Colorful striped borders. Absorbent quality.

BASEMENT BARGAINS



About 36x36" Opened
Flour Sacks
4 For $1.00
Many uses, dusting, polishing, drying, etc. 36 x 36 inches opened.

BASEMENT BARGAINS

82x105 Inch Size
Chenille Bedspread

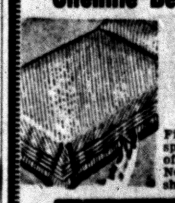

$3.59 Value
$2.66
First quality spreads in choice of solid colors. Not exactly as shown.

SIMMS BROTHERS
98 North Saginaw St.



You'll probably pay at least this much for your new car!

LOCAL DELIVERED PRICE
Oldsmobile "88" 2-Door Sedan
as low as **$2289.62**
State and local taxes extra.

Your price depends upon choice of model and body style, optional equipment and accessories. Prices may vary slightly in adjoining communities.



"88" 2-Door Sedan

. . . so why not MAKE IT AN OLDS!

Chances are you've always considered Oldsmobile a high-priced car. And it's true, it *looks* like a high-priced car . . . *performs* like a high-priced car . . . has all the prestige of cars costing many, many dollars more.

But actually, you can own a big, beautiful "Rocket" Engine Oldsmobile for less than some models in the lowest priced field. What's more, you'll find a "Rocket" is worth far more when you're ready to trade! And there never was a better time than *now* to make your move . . . *now* when Oldsmobile value is higher than ever . . . *now* when trade-in allowances are at a peak . . . *now* when Oldsmobile is rocketing to the greatest year in its history!

So come in and try a "Rocket"! We've got one that will fit *your* pocket! Remember—September is "Big Deal" month!

OLDSMOBILE

VISIT THE "ROCKET ROOM" . . . AT YOUR OLDSMOBILE DEALER'S!

JEROME MOTOR SALES CO. 280 S. Saginaw St., Pontiac, Mich.

Phone FE 4-3566

BE CAREFUL—DRIVE SAFELY!

Amazing New Safe Discovery Makes

REDUCING EASY



SCIENCE NOW HELPS YOU TAKE OFF YOUR FAT WHILE YOU EAT THE FOODS YOU CHOOSE

FRIENDS! Let Me Ask You a Simple Question

Are you too fat because you eat too much? Would you like to lose fat but you just can't control your appetite and like to eat too much of the wrong kind of food? Do you like sweets, candy, cake and are you a real glutton when it comes to butter, gravy, potatoes? Have you tried one thing after another to reduce, spent dollar after dollar for pills and tablets and in spite of everything you've tried you're still too fat?

AT LAST! A CAPSULE THAT EQUALS A MEAL OF VITAMINS, MINERALS AND BULK



Just recently a well known scientist perfected a new tiny capsule that combines not one but ALL THE RECOGNIZED proven aids to reducing he found in all the advertised products offered today. It contains the condentrated proteins you've read and heard about. It combines the vitamins and minerals often lost when cutting off fattening foods containing these needed vitamins and minerals. It combines the vegetable cellulose that has no calories yet expands when it absorbs water, thereby helping to give the feeling of a full contented stomach. Yet these tiny new capsules contain not just one but ALL the drugless reducing aids he found to be needed to actually automatically make you eat less without conscious effort and like it! In fact, these tiny capsules are so packed with vitamins and minerals, protein and non-caloric filling food, they actually equal and exceed many a meal.

Counteract Hunger

Yes, All-in-One Reducing Capsules are as filling, as hunger satisfying, as rich in vitamins, minerals and fat consuming protein as many a meal. When you take All-in-One Reducing Capsules, you not only don't want to eat, but you also get the very vitamins, minerals and fat consuming protein you need for health, for energy, for rich, fed blood, for that wonderful feeling that comes from eating a delicious, satisfying meal of well chosen food.

FAT GOES FAST FROM ALL OVER THE BODY!

See fat disappear from stomach, bust, thighs. See fat go from the face, chin, neck, arms, legs and ankles. You'll be surprised at the pounds you lose with the very first box. The inches that disappear the first month. See fat go so much easier you don't actually know what's happening. There's no starvation dieting, hunger, no drugs, no exercise.

***For Easy Reducing Get* ALL-IN-ONE CAPSULES TODAY**

80 CAPSULES $2.98

ECONOMY SIZE 140 CAPSULES $5.50

And the Cost? It's absolutely nothing unless you grow slim, more youthful looking, more active and enjoy better health. ALL-IN-ONE Reducing Capsules are yours to try a full week on this no risk plan. Go to your drug store. A full supply of ALL-IN-ONE Reducing Capsules, enough to lose as much as 10 pounds fat, is only $2.98 at your druggists' on the iron-clad warranty and guarantee that you must be satisfied with the weight you've lost with the very first package or money back. So start now and continue taking off fat with ALL-IN-ONE Reducing Capsules until you've cut down to the weight and figure you want. Don't be fat. Take off fat this new, easy, safe, simple way. FOR EASY REDUCING, get ALL-IN-ONE CAPSULES TODAY!

Mail Orders Filled

98 North Saginaw Street — **SIMMS BROTHERS** — DRUGS —Main Floor

Some areas in East Pakistan have 3,000 people per square mile, one of the most densely populated areas in the world.


Paul M. Snover

Established in 1898

Farmer-Snover FUNERAL HOME

160 W. Huron FE 2-9171

EVEN IF YOU'VE NEVER DANCED BEFORE...

YOU CAN ACTUALLY GO DANCING AFTER ONE LESSON



JOIN THE FUN AT ARTHUR MURRAY'S

BEGINNERS who come to us are always surprised that they start right out dancing on their very first lesson.

The whole secret is Arthur Murray's amazing discovery, The Magic Step To Popularity. This basic step gives you the key to all dances and is so easy you can master it in just 5 minutes. Yes, even if you've never danced before!

So don't be an unhappy sideline sitter. Come to Arthur Murray's now and be a star on the dance floor. Studios open 10 AM to 10 PM daily.

WILL YOU ACCEPT A ½ HOUR $1.00 TRIAL LESSON?

ARTHUR MURRAY *School of Dancing*

25 E. Lawrence St. Ph. FE 2-0244

(Advertisement) (Advertisement)

No surgery needed! Reduce swelling of painful piles at home!

An amazing new, stainless compound has been developed to treat piles' torture at home. It's stainless Pazo, and it brought *instant relief* in doctor's tests: internal and external relief—without surgery!

No other preparation offers such proof of results. Many who suffered for years now enjoy real comfort. Here's why. Pazo combines 6 medically-proved ingredients, including wonderful Triolyte, not contained in any other leading pile preparation. This amazing substance has remarkable *anesthetic* action that stops pain and itching *instantly* . . . while the medication goes to work reducing the swelling, promoting healing!

Get new stainless Pazo®. Won't stain clothes. Modern suppositories or ointment both at druggists!

Sheriffs Oppose Williams' Plans

County Police Promise Fight Against Central License Regulations

LANSING (AP) — Gov. Williams' attempt to sell Michigan sheriffs on giving way to a state system of driver licensing examinations blew up in his face yesterday.

Speaking for about 60 sheriffs, Sheriff Ferris Lucas of St. Clair county told Williams and Secy. of State James M. Hare bluntly that "we will fight you" on the proposal until evidence is shown that the sheriffs are licensing the wrong people and that these are causing accidents.

Williams has said he will submit to a special legislatice session next month Hare's proposal for a 500-man state examiner system to cost $2,100,000 a year. Local police and sheriffs now examine drivers for licenses.

Hare said that of 2,100 drivers with bad records called in for re-examination last year, 357 were unable to pass the driver test. This proved, he said, that there was laxity.

WANTS NAMES

Lucas demanded that Hare disclose how many of these were licensed by sheriffs, which sheriffs licensed them, whether they had been involved in serious accidents and whether they had flunked a stiffer examination than was given them originally.

Hare said he did not have that information, but that a committee of sheriffs was welcome to look at the 357 records. He said he did not want to involve personalities.

Lucas, commenting on the remainder of Williams' safety program for the legislature, said the sheriffs endorsed expansion of Hare's department to weed out more bad drivers, an increased staff for Hare's central violations file, compulsory driver education in the schools, establishment of a traffic research center at Michigan State University, compulsory auto inspections, and legalizing drunkometer tests.

Porcupine twins are rarer than those of human beings.

Restless Robber Given His Rest —in City Jail

LOS ANGELES (AP)—A machinist who alleged attempted to rob a bank because he wanted $50,000 for a rest was resting today — in jail.

* * *

Police said Francis McMullan, 40, walked into the bank yesterday, pulled a plunger from his briefcase and told Manager Craig Edwards:

"I want $50,000 cash or I'll blow you and this whole place to hell."

Edwards said he followed McMullan to the vault. A few feet from the door the manager gave him a shove and slammed the grill door. It locked automatically.

Police said the briefcase contained only a hoax bomb. They withdrew McMullan from the vault and booked him on suspicion of bank robbery.

"I was tired of being poor," they quoted him, "and I thought if I had $50,000 I could get some rest."

Fleeing Murderer Gives Himself Up

TACOMA, Wash. (AP) — Harvey John Collins, 29, a convicted murderer who broke out of the Pierce County Jail with six other inmates Sunday, gave himself up last night to Sheriff Harold Bird.

The capture of Collins left only three of the seven escapees still at large. Three were taken into custody yesterday.

Collins was convicted of the Samurai sword slaying of a Tacoma motel operator last March. Police said he also admitted slaying two other persons, including Mrs. Edna Iona Hall on the Ft. Knox, Ky., military reservation in 1953.

California Forest Fire Damage Hits $9 Million

SANTA BARBARA, Calif. (AP) — Damage from the recent 11-day forest fire has been estimated at more than nine million dollars.

Fire Control Officer N'olan O'Neal said yesterday that the blaze, te worst in this area's history, resulted in $650,000 in fire fighting costs in addition to the nine million damage to watershed and range lands.

The GOOD HOUSEKEEPING SHOP of PONTIAC

SPECIAL TRADE-IN SALE!

Shop by Phone

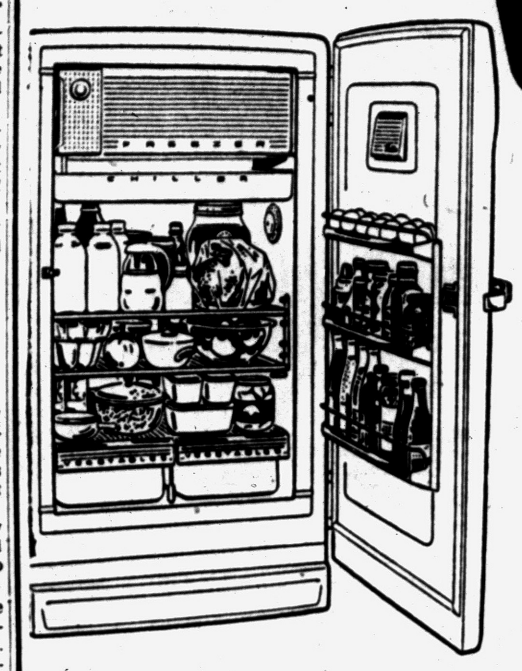

SAVE $60.00

SPECIAL 9.2 Cu. Ft. REFRIGERATOR-FREEZER

Reg. $259.95

General Electric Quality in a Bargain-Priced Refrigerator. Brand New 1955 Model with Full-Width Freezer chest. Look too at the extra-convenient storage space in the big door! These are features you want and can now have!

$199.95 with Trade

NO MONEY DOWN Easy Terms 90 Days Same As Cash

The New GE! Roll-Easy Vacuum CLEANER

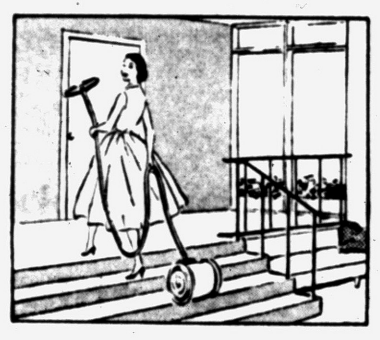

$79.95

Get Our Trade-in Too for Your Old Cleaner.

See How Easily This New G-E Cleans!

A new design to make your cleaning chore a pleasant one. Easy-roll wheels, lightweight design, and a more powerful motor that gets dust and dirt in seconds with a strong, steady, vacuum action. New cleaning attachments for all uses too!

Shop Where You Get Service Too!

Frigidaire Automatic Laundry Pair! PRICED WITH THE LOWEST!



Frigidaire Automatic Washer $229.95

Fully automatic, with the famous, flow-over washing action that really removes dirt and soil leaving clothes bright and clean.

Frigidaire Automatic Dryer $179.95

The perfect match-mate for the washer . . . it takes the lug-and-work out of wash day. Clothes are softer, fluffier and sweet-smelling too!

Your Old Washer in Trade

Gives you this wonderful automatic laundry at a new low, low price! Call or come in for details!

Shop by Phone — **NO MONEY DOWN** — Free Delivery

Your trade-in will make the down payment! Pay the balance in small low cost terms or 90 days same as cash.

For Perfect Cooking Control COOK WITH A MODERN AUTOMATIC *Gas Range*



CLICK! and it's "ON"

With Natural Gas, a gentle turn of a handle brings instant heat . . . no watching . . . no waiting. Gas is the world's FASTEST COOKING FUEL.

CLICK! and it's "OFF"

Exact timing is so easy with Gas. When the cooking operation is done just turn it off . . . there's no lingering heat . . . no after-cooking with Natural Gas.

It's Old Stove Round-up Time!

GET AN EXTRA BIG TRADE-IN



for your old stove NOW! SEE YOUR GAS RANGE DEALER

MODERN GAS RANGES are • Automatic • Clean • Cool • Flexible • Fast • Economical

FREE VALUABLE MIRRO... with every Gas Range purchased during this sale



Ideal for STEAKS • CHOPS • HAMBURGERS • GRIDDLE CAKES

PG-D-4666-48 This Adv. Published in cooperation with Gas Range Dealers by Consumers Power Co.

BIG 21" TV Emerson Console

See and hear this Emerson with the new Dyna-Power Chassis. Powerful directional antenna that brings in every channel, bright, clear and interference-free.

Our Low Price

$199.95

NO MONEY DOWN!

Your old set in trade—makes the down payment.



Swivel Base Included In Our Low Price

IT SWIVELS

Reg. $19.95 Table Model **Zenith Radio** $14.95

Reg. $16.95 Combination **Sandwich Grill and Waffle Iron** $9.95

Westinghouse 2-Slice Automatic **Pop-Up Toaster** $11.95 Reg. $22.95

Plays All Records 3-Speed **Electric Record Player** $14.95

The GOOD HOUSEKEEPING *Shop* of PONTIAC

51 West Huron Street *Open Mon. & Fri. 'til 9* Phone FE 4-1555



SMOKING HABIT
Safe Easy Way

Tobacco Breath • Tobacco Nerves
Tobacco Heart

Cast off the tobacco habit with its health killing effects on heart, throat and lungs. Nicotine IS poisonous and a real danger to good health. Don't be fooled by today's cigarette advertising with its tricky sayings and catchy jingles. Tobacco smoke DOES dry out the throat and make you cough! Make up your mind to break your tobacco habit today, feel better, eat better, sleep better. Sensational SMOK - NO - MOR Tablets must help you break the smoking habit within one short week or money refunded.

REGULAR $3.00 PACKAGE SPECIAL . . . ONLY $1

THRIFTY DRUG STORES
148 N. Saginaw St. Near Sears — West Huron at Telegraph

CELLAR WALLS WET? DAMP?
USE
COPROX
PATENTED COPPERIZED CEMENT COMPOUND PAINTS ON TO KEEP CELLAR WALLS DRY
Do It Yourself Mart
256 South Saginaw

PHILLIPS' MILK OF MAGNESIA
GENTLE LAXATIVE EFFECTIVE ALKALIZER
PHILLIPS' MILK OF MAGNESIA

(Advertisement)
Work, Sleep, Play In Comfort
Without Nagging Backache

Nagging backache, headache, or muscular aches and pains may come on with over-exertion, emotional upsets or day to day stress and strain. And folks who eat and drink unwisely sometimes suffer mild bladder irritation ...with that restless, uncomfortable feeling.

If you are miserable and worn out because of these discomforts, Doan's Pills often help by their pain relieving action, by their soothing effect to ease bladder irritation, and by their mild diuretic action through the kidneys — tending to increase the output of the 15 miles of kidney tubes.

So if nagging backache makes you feel dragged-out, miserable...with restless, sleepless nights...don't wait...try Doan's Pills... get the same happy relief millions have enjoyed for over 60 years. Get Doan's Pills today!

(Advertisement)
Flint Druggist Stops
Bleeding Piles
5 Years Ago—No Trouble Since

Prominent Flint druggist writes, "I suffered badly for several years. Tried about all the pile ointments, suppositories and injections in my store without relief. Even treatments failed. So I was skeptical when I heard about RECTORAL but I tried it. To my utter amazement the bleeding, soreness and irritation completely stopped after just a few days That was five years ago and I never had one bit of trouble since. It's marvelous. We have recommended and sold dozens of RECTORAL without a single complaint." Why suffer! Get a bottle of RECTORAL today at

Simms; Walgreen's; Thrifty; J. V.; Hallman Drug; Luttrell Pharmacy; Slankster & Jones; Dunseith; Cole's; Furtney's Rule; Quality; Keego Drug, Keego Harbor; Drayton Plains, Auburn Heights.

(Advertisement)
ASTHMA NEWS

Thousands of sufferers have found wonderful freedom from fear of wheezing, choking, coughing, difficult breathing, sleep and energy destroying attacks of Bronchial Asthma and Bronchitis with MENDACO, which usually quickly helps loosen and remove thick, strangling mucus. Thus allays coughing and promotes freer breathing and sounder sleep. Get MENDACO under money back guarantee at druggists.

Out of This World

White Sands--Threshold Into Outer Space

(Rocket ships to other worlds were for science fiction writers a few years ago. Now at closely-guarded U.S. installations some of the world's foremost scientists work on the problems of conquering space. INS science writer Edwin Diamond visited these top-secret bases and talked to men who may evolve the problem of traveling to other worlds. Following is the first of four fascinating articles.)

By EDWIN DIAMOND

WHITE SANDS, N.M., (INS)—In the sun-baked New Mexican desert there is a simple wooden sign reading "To Mars."

* * *

The sign stands symbolically near the rocket firing range at the Armed Forces' White Sands Proving Grounds.

When the White House announced American plans for launching the first earth-circling artificial satellite, it did so with the firm knowledge White Sands scientists already had demonstrated the project's practicality.

Today, these same men are working on the next steps towards realization of man's age-old dream of setting foot on an alien celestial body.

Propulsion experts, fuel specialists, engineers, designers and biologists all agree that the forthcoming research satellite is only the first puny probe at the space frontier.

A PLATFORM

Next, the scientists on the inside say, will come a satellite carrying small animals; then a larger satellite and finally, a manned space "platform."

Once the manned satellite is launched successfully, a trip to the moon will be "just like a Sunday drive," says Vincent Cushing, propulsion engineer at Armour Research Foundation, at Illinois Institute of Technology. After the moon, Mars and Venus in our solar system beckon.

Dr. Ernst A. Steinhoff, a key figure in the rocket research laboratories centering around White Sands, believes man can reach Mars probably within 25 years "if the money is forthcoming to support the necessary work."

There are few men more qualified than Steinhoff in the rocket field. Before joining the American rocket effort, Steinhoff was a director of the German Rocket Research Center at Peenemunde on the Baltic Sea coast.

SIMPLE TITLE

He has an innocuous-sounding title: "Head, Technical Analysis Section." His duties: Secret.

Primary mission of White Sands is to test-fire models of the latest military weapons employing rocket motors or remote control direction.

Space travel considerations are secondary to this consideration, Steinhoff and his co-workers emphasize.

Extensive studies are under way, for example, on the problems of "Man in Space"—and Animals.

At the Air Force's Holloman Air Development Center, adjoining White Sands, is a research laboratory housing the world's most exclusive group of animals.

ANIMALS PRIZED

These animals, mostly mice, have been placed in special compartments in research rockets and carried higher than any human ever has gone.

Tight-lipped Air Force biologists describe the tests as an effort "to obtain information on the nature of the upper atmosphere."

One animal-carrying rocket climbed 40 miles into the sky before tumbling to earth; its cargo of mice was recovered unharmed and studied.

MEET MR. STAPP

At Holloman, Lt. Col. John P. Stapp, "the fastest man on earth," directs research into the new space-age specialty: bio-dynamcis, or the effects of mechanical forces on living tissues.

Stapp lists these tasks of his aero-medical field laboratory at Holloman: Studying conditions of escape from high-performance aircraft; crashing old automobiles at various speeds to learn about "declaration" measuring wind blast effects on men, and observing abrupt pressure change effects on the human body.

Basic to interplanetary flight is a power plant that will zoom a payload of men and equipment up out of the dense "Air Ocean" surrounding this globe into airless outer space.

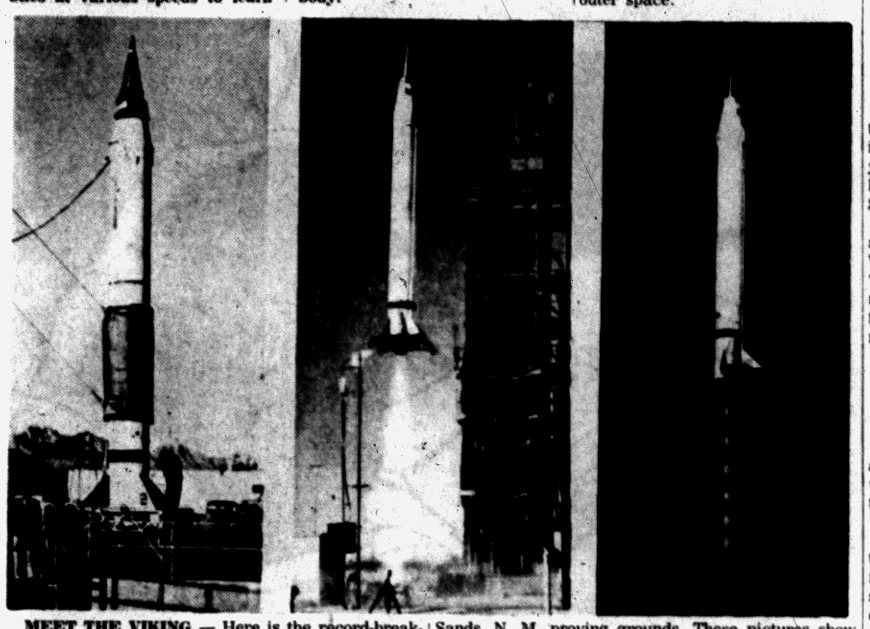

MEET THE VIKING — Here is the record-breaking Viking rocket in action. Last year a U. S. Navy Viking reached a height of 158 miles — the record for a single stage (one motor) rocket — at the White Sands, N. M. proving grounds. These pictures show the Viking at its take-off platform, a split second after take-off and in flight.

What's needed is a rocket motor capable of going 200 to 300 miles and still able to impart a "kick" to give the payload a speed of 18,000 to 25,000 miles per hour.

The record for a single-stage (one motor) rocket is 158 miles. It was set by the U.S. Navy's Viking XI last year at White Sands.

How this will be achieved in time to launch the satellite during the international geophysical year, June 1957, to December 1958, has been demonstrated at White Sands.

There a two-stage rocket, consisting of the German's World War II V-2 with a U.S. Army "WAC Corporal" mounted in its nose, soared 250 miles into space for the world's announced altitude record.

The V-2 went up 114 miles; just as it reached its peak, the WAC Corporal zoomed off 136 miles more into the upper air.

Obviously, bigger satellites capable of carrying animals and men will require still greater power thrusts.

* * *

There are strong indications that power plants for three and four-stage rockets have been designed and are now entering production.

Tomorrow—Meet "The Fastest Man on Earth"—Col. John P. Stapp.

Here's another OLD STOVE ROUND-UP Special

See this sensational, big
DETROIT JEWEL
Gas Range Value



With Automatic Oven Lighting!

And many other outstanding features

★ Automatic top burner lighters.
★ 2 Giant Burners for large pots and pans, 2 Regular Size Burners. (Models 5481, 5491)
★ Harper-Wyman Simmer-Kook Top Burners for all degrees of heat from "keep warm" to "full flame." (Models 5482, 5422, 5492, 5432)
★ Signa-Dial Top Burner Controls show at a glance degree of heat each burner is turned to.
★ Even-Temp Oven. One oven temperature throughout entire large capacity oven.
★ Oven Ready Signal Light indicates when oven has reached selected temperature.
★ Titanium Porcelain Finish for lifetime wear. Stain and acid proof. Easy "damp wipe" cleaning.
★ Lamp in Covered Backguard. Lights up work surface — brightens cooking — use as a night light.
★ Electric Clock and 4 Hour Timer—Times cooking, baking, roasting, broiling accurately.
★ Oven Heat Control. Automatically maintains selected oven temperature.
★ Electric Convenience Outlet for electric kitchen appliances.

NOW LOOK AT ITS SPECIAL LOW PRICE

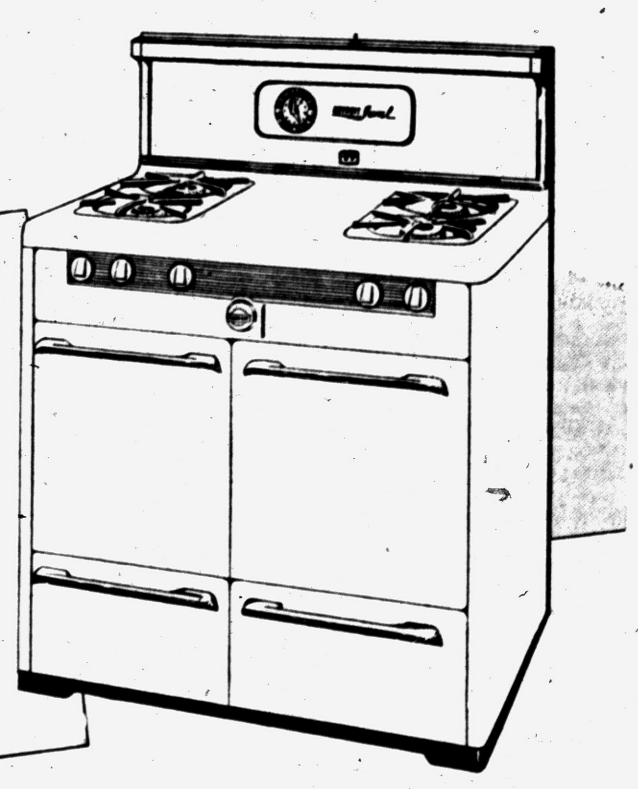

Good Only During this Sale!
ONLY $179.95

LIBERAL TRADE-IN FOR YOUR OLD RANGE, TOO!
PLUS THIS VALUABLE ALUMINUM "MIRRO"



FREE WITH EVERY GAS RANGE PURCHASED DURING THIS SALE

IDEAL FOR: Steaks, Chops, Hamburgers, Griddle Cakes

MS-6734-60

CONSUMERS POWER COMPANY

D-J



Unequalled Facilities and Gracious Beauty
Carl W. Donelson — Donald H. Johns

Our Goal Is Always Before Us . . .

It is our plan and goal to render the finest funeral service possible. We regard everyone passing from our midst as an opportunity to render such service—to do our best.

Thus, with our goal always before us, we are certain to serve your family well — and this may be the reason why Donelson-Johns funeral service is regarded as the finest service.

Parking On Our Premises
Donelson-Johns Funeral Home
855 WEST HURON ST.
Phone FEDERAL 4-4511

Waite's is tops



BABY DAY
Wednesday at WAITE'S

ONE DAY ONLY!
Hurry in and Save!

SALE

save 4.99 on regularly 29.88 sturdy
Full Panel Crib
24.99



- Wax Birch Finish
- Plastic Teething Rails
- Adjustable Springs
- Decal Trims

Crib Mattress
6.99
- Innerspring Mattress
- Repellent Cover
- Dainty Nursery Prints. Regular Crib size.



Infants' 2-Pc. SLEEPERS
2 for $3

- Choose from Button Down or Middy Style!
- All Laboratory Tested and Approved!
- Guaranteed Washable and Long Wearing!
- Sizes 1 to 8! Blue, Maize, Mint!

Sanitary closed feet with plastic soles!

Waterproof Pants
Reg. 29c plastic, lightweight and washable. Bloomer style. S-M-L. Pastel and white.
18c

Infants' Knit Shawls
Reg. to 4.98 with fringed edges. Orlons, nylons, Wools and cottons. White and pastels.
1.99

Cotton Quilted Pads
Reg. 59c washable pads with hemmed edges. 18x24. Lap or bassinet.
38c

Fitted Crib Sheets
Reg. 1.19 Sanforized cotton contour sheets. Regulation size. White only.
88c

Cotton Crib Blanket
Reg. 2.29 with rich satin binding. Full cut size. Four colors. Save today.
1.99

Knit Gowns, Kimonas
Reg. 1.00 slip over and gripper styles. Drawstring at hem and cuff. White and soft pastels.
58c

Infants' and Toddlers' Shirts
Reg. to 69c slip-over and sleeveless styles. 6 mons. to 2 yrs. All perfect for comfort.
38c

Gauze Diapers
Reg. 3.75 national brand in regulation size! Save today on generous supply.
2.99

Infant's Bassinet
Reg. 6.98 basket with folding legs. Sturdily woven. White only. Save today.
5.99

Waite's Infants'—Second Floor

THE PONTIAC PRESS

Pontiac 12, Michigan

Trade Mark Daily Except Sunday

Published from The Pontiac Press Building

Harold A. Pressprich, Publisher

Conger E. Chesbro, Editor — Horace P. Brown, Advertising Manager — Russell Barnett, Nat'l Adv. Mgr.

Entered at Post Office, Pontiac, Mich., as second class matter

MEMBER OF THE ASSOCIATED PRESS

The Associated Press is entitled exclusively to the use for republication of all local news printed in this newspaper as well as all AP news dispatches.

The Pontiac Press is delivered by carrier for 40 cents a week; where carrier service is not available by mail in Oakland, Genesee, Livingston, Macomb, Lapeer and Washtenaw Counties it is $12.00 a year; elsewhere in Michigan and all other places in the United States $20.00 a year. All mail subscriptions are payable in advance. Phone Pontiac FE 2-8181.

MEMBER OF AUDIT BUREAU OF CIRCULATIONS

TUESDAY, SEPTEMBER 20, 1955

GOP's 1956 Farm Policy Foreshadowed in Capital

Republican state chairmen have been making a realistic appraisal of the Nation's farm problem.

At their recent meeting in Washington they openly conceded that the matter of falling farm prices is becoming more serious and threatens difficulties for the party.

The sober facts are that farm prices have declined two per cent in the last month, six per cent in the last year and 26 per cent since the record high price year of 1951.

★ ★ ★

As might be expected, opposition spokesmen are making all the hay they can out of the downward trend of farm prices. ADALI STEVENSON, 1952 presidential candidate, and New York's Gov. HARRIMAN have talked about it.

So have those well known Democratic farm experts, Claude Wickard and Charles F. Brennan. What isn't being emphasized, however, is that farm prices have been depressed by the Democrats' surplus breeding rigid 90 per cent parity program.

★ ★ ★

The Administration hasn't neglected the farm problem. It introduced flexible price supports to replace the rigid parity system. Back of the flexible policy is the hope that overall farm income will remain high. But the plan hasn't been tested fully as yet. While it will continue a part of Republican policy, the GOP isn't going to rest content with flexible supports alone.

★ ★ ★

Already being considered is a leasing program under which a large amount of farm land would be taken out of production. Basically the plan contemplates leasing 40,000,000 acres at $10 an acre on condition that the owners use it for soil building and not for growing marketable crops.

Whatever form the 1956 GOP farm policy finally takes, we are confident it will be designed to serve the best interests not only of agriculture but of the Nation as a whole.

Supervisors Should OK Water and Road Groups

At long last something is going to be done about the metropolitan area's water shortage.

There have been many discussions of this problem and of the equally pressing highway question. But not until last week's meeting at Redford of the Supervisors Intercounty Committee were these all important first steps taken.

★ ★ ★

First, the committee adopted a resolution asking approval by the boards of Oakland, Wayne, Macomb, Washtenaw, Monroe and St. Clair counties of plans to create an intercounty water authority. This body would seek means of obtaining an unlimited supply of water for the area, presumably from Lake Huron.

A second resolution called for approval by the same counties except St. Clair, of an intercounty highway commission. This commission's task would be to co-ordinate planning of highways in the counties comprising the metropolitan area.

★ ★ ★

No one in these thickly populated counties needs to be told that the water and highway problems long ago reached the acute stage. The record heat wave of the summer and steady population growth have combined to accentuate the seriousness of the water outlook.

★ ★ ★

Ever increasing automobile ownership in these counties has had the same effect on the highway problem. Neither will be solved without intercounty cooperation. Nor can anything be accomplished without the proposed water authority and highway commission. As Royal Oak's Mayor KELLY put it—"without the authority there is no place to go."

In the interests of all metropolitan area residents, Oakland's supervisors and those of the other counties concerned should give early approval of the resolutions adopted at Redford.

Librarian Honored

A heartwarming farewell party in honor of Mrs. IONE BARTHOLOMEW varied routine at Oakland County Children's Home.

This tribute from the teachers and staff members was deserved recognition of Mrs. BARTHOLOMEW's splendid volunteer work as librarian over a nine year period.

★ ★ ★

Not only did she install the home's library system, but each Thursday directed its weekly library program until her health forced retirement.

The community owes the honored guest a debt of gratitude for the fine example she has set persons about to retire or those with time on their hands. No doubt several local institutions have similar need for services which would give volunteers the opportunity of doing something rewardingly worthwhile for the community.

★ ★ ★

We join Mrs. BARTHOLOMEW's colleagues in commending her work. She has done much to inspire and help children and teachers alike.

The Man About Town

Somewhat Unusual

Queer Growths Reported in Vegetation in Pontiac Area

Children: For whom all drivers should watch out, including those driving cars.

Mother Nature continues to extend a boosting hand to all vegetation in the Pontiac area. "Growing to the proportions of a full sized tree in five months," is what

Mrs. Eben Fair

of Birmingham says about her castor bean plant, which is 12 feet tall, nine feet across and has leaves a yard wide. Three varieties of apples, Delicious, Northern Spy and Baldwin, all are growing on the same tree for

Abner Longworth

of Lake Orion, following successful grafting operations. A freak of nature mysteriously came up last spring in the flower bed of

Mr. and Mrs. W. A. Palmer

at 170 Opdyke Road, and is crawling all over the premises. Its vine now is 30 feet long, looks like a cross between a pumpkin and watermelon, but its "fruit," the largest of which is nearly two feet long, resembles neither. Looks like a scandal in the vegetable world. Poke weeds, the roots of which were freely used by our ancestors for medicinal purposes, now are quite rare here. A few near the home of

Mrs. Harriett Fulcomer

of Waterford, have grown six feet high, and some old residents brew their roots into a tea for aches and pains.

"Never again will I pay any attention to the so called 'experts' in their football forecasts," phones

Chet Mererson

of Auburn Heights, who continues, "My better judgment told me to pick Louisiana in the first game of your contest, but the guys supposed to be in the know said it would be Kentucky—and I'm out in the first round."

Pertinent facts about the present and past of Pontiac and Oakland County now are being given among the "fillers" that sometimes follow the news and other features in the Pontiac Press. Are you reading them?

More log cabin births are those of

Mrs. Cleveland Profrock

of Clarkston, born in White Lake Township, and

Earl Taylor,

born in Rose Township, near his present home.

"Just to make it international in scope," writes

Fletcher Brownell

of Montreal, in sending his entry in the Football Contest

A local antique collector recently acquired a "Democrat" wagon made by

L. O. Trowbridge

of Pontiac, and wonders who knows how long ago that might have been.

Verbal Orchids to—

Michael F. Sebaskey

of 3525 Auburn Ave.; eighty-third birthday.

Mrs. Myra Wieland

of Lake Orion; ninetieth birthday.

Mr. and Mrs. Delbert Williams

of Lum; fifty-eighth wedding anniversary.

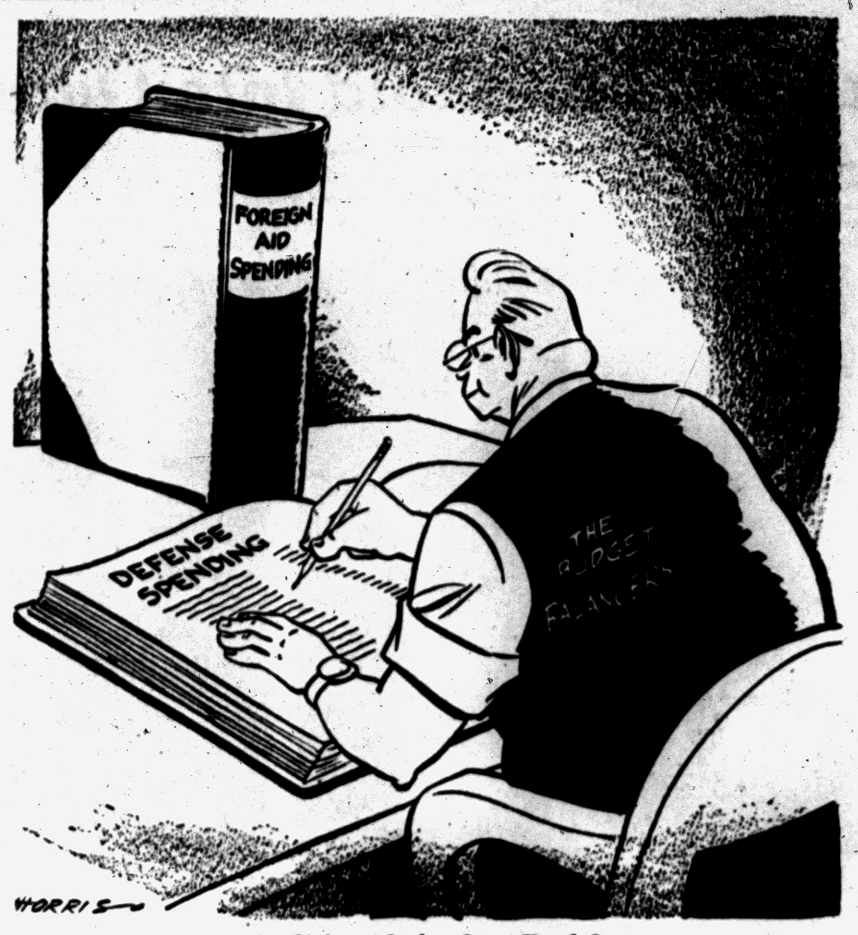

Auditing Only One Book?

David Lawrence Says:

Inadequate Laws and Security Measures Assist Soviet Spying in U.S. and Britain

WASHINGTON — It's the same old story — inadequate laws and inadequate security measures to protect a nation against Communist agents and their dupes—which now startles the world as the facts come to light about the penetration made by Soviet spies into the British Foreign and the Australian Foreign Office.

* * *

For, just as Alger Hiss transmitted secrets from the U. S. Department of State, so did high officials in the British Office give them to Soviet agents. "Security Risks" who should long before have been investigated were not carefully examined. Possibly it was because the atmosphere was poisoned by the specious claim that individual rights are sacrosanct.

It now is definitely established that Donald MacLean—who, up to May 25, 1951, occupied the American desk in the British Foreign Office — was a Soviet spy and month after month transmitted secret papers to the Soviet embassy.

Guy Burgess, who fled with MacLean to Moscow, was a second secretary in the British embassy in Washington and during his stay here had a 24-hour pass to the offices of the Atomic Energy Commission. He was secretary of an international committee of diplomats which dealt with atomic-energy information.

BRITISH ADMIT AT LAST

For four years now it has been reported that the two men were behind the Iron Curtain, but the British Foreign Office never confirmed this. Now, from the pen of Vladimir Petrov, who defected from the Soviet embassy in Australia and told many details of the Soviet spy system, has come the first story from a Russian source about Messrs. MacLean and Burgess.

British Foreign Office officials, who have never admitted that they really knew what happened to MacLean and Burgess finally concede that "on the basis of this evidence (Petrov's statements) the presumption must be made that documents were passed to the Soviet Union.

But Petrov himself declares that Second Secretary Kislytsin of the Soviet embassy in Australia had been in London and told him (Petrov) that he had handled the material supplied by Burgess, Petrov writes:

PARALLELS HISS CASE

"At this time Burgess was bringing out brief cases full of foreign office documents, which were photographed in the Soviet embassy and quickly returned to him. Kislytsin used to encipher the more urgent information and cable it to Moscow. The rest he prepared for dispatch by courier in the diplomatic bag."

This strangely parallels the relationship of Alger Hiss of the U.S. Department of State and Whittaker Chambers, whose "Pumpkin Papers" disclosed the documents he got from Hiss.

Two important questions arise in connection with the episode. One is why the British security system didn't function effectively. The other is what kind of information did MacLean and Burgess transmit and what possible effects there were on Soviet policy.

PEACE OFFENSIVE

The theory advanced by Petrov is that MacLean and Burgess are today advising the Soviet government on how to handle Great Britain and the United States in the field of diplomacy. It may be that the whole Soviet "peace offensive" has its origin in the advice given by these two turncoat diplomats.

Petrov says there was a special section in Moscow devoted to information received from MacLean and Burgess. The two agents were trained early in Communist espionage even while at Cambridge University.

The British officials are saying they had no legal means of detaining MacLean and Burgess when they started to investigate them and also that they didn't think it worth while shadowing Mrs. MacLean.

NOT IMAGINATION

It certainly is to be hoped that those British newspapers which have been sneering at the American security system will realize that Soviet espionage isn't after all just a figment of Senator McCarthy's imagination and that "guilt by association," if followed through in an investigation of the MacLean-Burgess personal relationships with each other and their friends, would have possibly nipped the plot before it could do the damage it evidently did.

* * *

Even a slight interest in the subject of moral habits as shown by a previous investigation of the personnel records of the two men would have raised a question about both as security risks.

(Copyright, 1955, New York Herald Tribune Inc.)

Teacher Suffers Shingles, Students Get Chicken Pox

BY WILLIAM BRADY, M.D.

In Yell, one of the Shetland Islands, a school teacher with shingles (doctors call it herpes zoster) caused an outbreak of chicken pox in the pupils.

* * *

Last March the chain of events appeared to be repeating itself, for cases of chicken pox were occurring in the family of a man with shingles. Later this outbreak extended all over the island.

From epidemiology studies made in the homes of persons who had shingles and of persons who had had chicken pox in the 1945 outbreak, as described by Drs. Peterson and Black, it seemed evident that the virus of shingles (herpes zoster) is identical with or at least closely related to the virus of chicken pox (varicella).

This is not news.

Physicians have been suspicious of these two for a long time. In fact there have been numerous reports in medical literature of uniformly good results from treatment of herpes zoster with vaccine virus.

SHOTS EFFECTIVE

If you are asking how the vaccine virus got into the act I'm not going to try to tell you. Suffice that many good physicians have found ordinary vaccination and revaccination, regardless of earlier successful vaccination against smallpox, particularly efficacious against obstinate recurring herpes zoster.

Ordinary shingles is more or less painful, runs its course in 2 or 3 weeks, manifests itself first for a day or two as pain of stabbing, neuralgic character in the course of a sensory nerve or nerves on one side of the body—the pain sometimes causes the attack to be mistaken for facial neuralgia, pleurisy, appendicitis or other internal trouble, depending on the level of the shingles.

* * *

When the eruption appears, in the form of a group of little vesicles the nature of the trouble becomes obvious.

Herpes zoster, whether of the trunk or the face — sometimes facial zoster involves the eye and damages the cornea—is probably closely related to the common herpes of the lip, so-called "cold sore."

First aid treatment for herpes zoster (shingles) or "cold sore":

1. If no salve, oil, liniment or counterirritant has been applied, paint the dry vesicles with flexible collodion.

2. If vesicles have broken, apply only spirits of camphor to herpes on lip just a gentle touch of it every hour through the day. For herpes elsewhere on the skin powder heavily with borated talcum powder (and don't spare the powder because of recent phony warnings about the "poisonous" potentiality of boric acid) and cover with a heavy layer of cotton batting kept in place with a wide bandage.

Signed letters, not more than one page or 100 words long, pertaining to personal health and hygiene, not to disease, diagnosis or treatment, will be answered by Dr. William Brady if a stamped, self-addressed envelope is sent to the Pontiac Press, Pontiac, Mich.

(Copyright 1955)

Voice of the People

Mrs. Monroe Outlines Constitution Week Goals

Letters will be condensed when necessary because of lack of space. Full name, address and telephone number of the writer must accompany letters but these will not be published if the writer so requests unless the letter is critical in its nature.

The National Society of the Daughters of the American Revolution has spearheaded the movement to call American citizens' attention to Constitution Day on Sept. 17 and the observance of Constitution Week until Sept. 23.

I should like to quote Gertrude Carraway, president general of N.S.D.A.R. "Despite possible failings and shortcomings, for no government or person is perfect, our nation is the finest on earth, with more freedoms, opportunities and advantages than in any other land. Here we have greater blessings with higher standards of living than anywhere else in all history. As we have enjoyed these benefits, so it is our mission to see that they are preserved for later generations."

Our Constitution is not just a Bill of Rights, but also a bill of obligations. In the words of the American's Creed by the late William Tyler Page, "I is my duty to my country to love it, to support its Constitution, to obey its laws, to respect its flag and to defend it against all enemies."

Today our Constitutional Republic is seriously threatened, from within and from without our borders. We must be internally strong through patriotic education, well informed on current trends, active as good citizens as promoters of good citizenship among others and intensely zealous to help preserve our American way of life.

Pontiac citizens, our freedom is at stake. Read our great Constitution and re-dedicate yourselves to protecting your freedoms.

Mrs. Allan H. Monroe,
Regent General
Richardson Chapter of the Daughters of the American Revolution.

Hal Boyle Says:

Millionaires, Pretty Girls All Nourish Secret Fears

NEW YORK (AP)—Sidewalk reflections of a pavement Plato:

If there is anything harder for the average man to understand than beautiful women, it is millionaires.

Millionaires and pretty women have a great deal in common. They are self-complacent on the surface, full of secret fears, and unpredictable. They never quite act the way you expect them to. They rarely quite live up to the images of them you have in your mind before you get to know them well.

* * *

Women and millionaires (particularly new millionaires) brood a lot. Both are highly suspicious of any attention you pay them. Both want to be flattered not for what they have, but what they don't have: In the case of women, their brains; in the case of millionaires, their social charm.

Honesty never pays off in dealing with either. They yearn to be admired for some imaginary quality they think they have rather than the one they actually do possess. If you tell a woman she has prettier legs than Betty Grable she says huffily: "Is that all you see in me?" If you tell a millionaire, "The thing about you I like is your bank balance," he gets downright insulted.

But why? Anybody who has either beauty or hard cash has an edge in this world, and ought to be satisfied with either one or the other.

* * *

A poor man is disappointed with both lovely women and millionaires and for the same reason. Neither is as romantic as you expect them to be—or as spendthrift of their charms as you would like. They are cautiously determined to keep what they have intact, whether it be their beauty or their boola.

Personally, I have found most millionaires boring, fearful fellows afraid to live up to their station in life. My theory is that a millionaire should act like a millionaire and live a rich carefree existence.

* * *

Now if I suddenly got a million bucks I'd live up to it. I'd drop all my shoddy pals and start mingling with a better class of people. I'd have a big white button in my lapel that said "I am a millionaire." And when anybody bent over to read what it said on the button I'd squeeze a hidden bulb and squirt water in his eyes.

I'd drink champagne in bed for breakfast, ride on horseback behind a pack of foxhounds down Broadway in the afternoon, and spend my evenings pouring bubbly water down the backs of chorus girls at gay parties.

* * *

You wouldn't have to ask where I was. You could follow me around town by the trail of $50 bills I'd let dribble out of a hole in my pocket.

I'd buy me an air-conditioned limousine of silver with diamonds for headlights, and I'd have as a uniformed chauffeur the tallest, sultriest, red-headedest showgirl in all America.

My bodyguard would be the smallest, toughest, meanest retired jockey I could find. He would go about with me wearing his racing silks and boots, and carry a riding crop in one hand to beat the peasants out of my path and a shotgun in the other to cow anybody who wanted to make something of it.

* * *

You think people would hate or despise me? If you do, that's how little you know about people. They always admire a man with a grand manner, one who snubs kings but flips 20-buck goldpieces in a passing beggar's hat.

That's the old-fashioned idea about millionaires. And the secret dream of most people today isn't merely to be a millionaire — but to live like they dream a millionaire should: High, wide and handsome.

I might die broke and be buried in a pauper's grave, but the man in the street would pay me this ungrudging tribute:

"The guy was a bum at heart, but at least when he had a million he didn't try to keep it a secret between him and the tax collector."

The trouble with most modern millionaires is simply this—they look and act too much like the rest of us pale prisoners of the weekly paycheck.

Case Records of a Psychologist

Pinch-Penny Husband May Be Trying to Compensate for Wounded Sex Pride

Martha is like many modern wives who don't understand the sex psychology of husbands, even though they have been married 10 to 20 years. If your husband is jealous or miserly or caustic of tongue, use the strategy below to change him. Martha changed Milton in three months. Wives, take note:

By DR. GEORGE W. CRANE

Case P-344: Martha M., aged 42, is the wife of Milton, the engineer described yesterday as being a "bearcat" at the office.

"Dr. Crane, Milton refuses to let me have any charge accounts, she protested miserably.

"And he doles out every penny that I need for household expenses so I am in a very embarassing position if friends drop in. If I am short of bread for sandwiches, I may actually be without a quarter to get another loaf.

'He accuses me of misconduct with other men, when I have never thought of such a thing.'

"And he has begun to drink whisky, which he never did in all the previous 17 years of our marriage.

MISERLY MEN

Miserly husbands often mirror a serious sex fault in their wives.

* * *

Such men often have been deflated in their erotic ego. Their wives have unintentionally offended them by indifference or inattention to their physical affection.

So the husbands get scared. They feel that she may be carrying the torch for a previous lover or some other mature male.

Or they may develop worries about organic inadequacy and then grow so alarmed that their fear actually throws them into impotence.

Then they may shop around from one physician to another for consolation and hormone shots to restore their waning vigor.

MONEY TYRANT

But to compel their wife's allegiance, they may grow miserly to such a degree they do all the shopping and will not give her a penny except when she begs and pleads and kowtows to them.

* * *

Milton was thus a bearcat at the office and a tyrant at home to



compensate for his failure to dominate his wife's ardor.

Part of this failure was due to his misconception of female sexual passion. Like most modern males, he misjudged womankind and attributed much greater passion to his wife than she possessed.

For most wives are comparatively frigid when measured against the average masculine erotic hunger.

But men haven't known this truth, so they have developed neurotic tendencies and browbeaten their wives and become unduly caustic.

* * *

In this dilemma, I suggested that Martha try to salvage her marriage by trying a psychological experiment.

After explaining man's misconception of woman's erotic hunger, I urged her to become an actress in her boudoir and affect more ardor, at least to please her husband and restore his wounded sex pride to normal.

GENEROUS HUSBAND

"Happy husbands are usually generous," I reminded her, "so you may find that he soon loosens his strangle hold on the family purse strings."

Then I gave her the booklet mentioned below and told her to apply the strategy outlined therein.

Three months later she reported back to me. She was wearing a new coat and hat and seemed bubbling with joy.

"Dr. Crane, Milton is a changed man," she exulted. "He bought me this new outfit and now gives me $350 per month to run the house. And they say he no longer barks at his employes at the factory, either."

Send for my booklet "How to Prevent Impotence in Husbands," enclosing a stamped, return envelope, plus a dime.

It shows wives how to insure their happy homes and make husbands far more generous with their pay checks, too.

Always write to Dr. George W. Crane in care of The Pontiac Press, Pontiac, Michigan, enclosing a long 3c stamped, self-addressed envelope and a dime to cover typing and printing costs when you send for one of his psychological charts.

(Copyright 1955)

Knitted Suits a Specialty

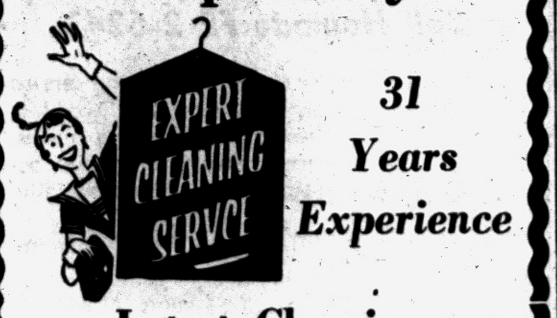

31 Years Experience

Latest Cleaning Equipment

Lint Free Cleaning

"The Best in Dry Cleaning Since 1930"

Deluxe Cleaners

Office and Plant
349 E. PIKE
Corner of Roselawn

FE 8-0486
CLIP THIS NEW PHONE NO.



Not a moment too soon - to select your

PERSONALIZED CHRISTMAS CARDS

SAVE 10% on all personalized cards by ordering before September 30th.

Open to 9 P. M. Thurs.-Fri.-Sat. Evenings

MYER'S Jewelry Shop

TEL-HURON SHOPPING CENTER

THE BERRYS by Carl Grubert



Dems Ask Controls on Credit Purchases

WASHINGTON (AP) — Discounting Republican prosperity claims Sen. Mansfield (D-Mont) called on the Eisenhower administration today to take immediate steps to control what he termed "runaway installment credit."

* * *

"The handwriting is on the wall," he said in an interview. "The Eisenhower administration must improve strict credit regulations as soon as possible. If new legislation is needed, Congress should provide it."

* * *

Mansfield said he would favor credit regulations requiring one-third down and 18 months to pay the balance on major consumer durable goods such as automobiles and television sets.

Blonde Sent to Jail in Poison Letter Case

LOS ANGELES (AP)—A 19-year-old blonde has been sentenced to two years in federal prison after pleading guilty to sending a threatening letter through the mails to the family of Mrs. Norma McCauley, Bel Air divorcee, who was slain last spring.

Mrs. Veronica Williams' probation plea was denied. The letter was sent to John A. Thompson, wealthy contractor and father of Mrs. McCauley. It demanded $100,000 on threat of harming Mrs. McCauley's three children.

Mrs. Williams' husband Edgar also was indicted by the federal grand jury but charges were dropped when investigators found he was unaware of the plot.

U.S. Can Escape War, Says Former Navy Chief

LOS ANGELES (AP)—The United States can avoid a major war for 200 years if it keeps its guard up, says former Navy Secretary Dan Kimball.

Kaiser Wilhelm, Hitler, Tojo and the Chinese Communists were tempted to attack the United States because of its lack of military forces, Kimball told a meeting of the American Rocket yesterday.

Kimball said the United States has assumed England's onetime role of keeping small wars from spreading.

Early Registration Urged

Pontiac High Night School Beginning This Thursday

Early registration for adult night courses, which open Thursday at Pontiac High School, was urged today by Ray J. Graff, supervisor of adult education.

* * *

Registrations will be accepted from 8 a.m. to 5 p.m. on regular school days at the second floor of the high school's Vocational Education Building, or on the first night of the class session.

Classes meeting from 7 to 10 p.m. Thursday will run for 2 weeks. Registration fee is $8.00.

Included in the Thursday night courses will be accounting, bookkeeping, comptometer, office machines, typewriting, shorthand, tailoring and dressmaking, and modern photography.

If sufficient people enroll, extra sessions may be scheduled in these or any requested subject on other evenings, Graff said.

* * *

Free courses will include citizenship classes starting at 7:30 p.m. Mondays and Wednesdays, and Americanization classes at 7:30 p.m. Thursdays. A free class for expectant parents, formerly held at Pontiac High, this year will be conducted at 1:30 p.m. and 7:30 p.m. Thursdays at the Health Department in the City Hall.

Lip Reading is another course offered at the high school, starting Sept. 26. The 7-10 p.m. Monday sessions run for 10 weeks. Registration fee is $5.

Driver education for adults will be conducted from 4 to 6 p.m. during the fall term only, on Monday, Tuesday, Wednesday and Thursday afternoons. A total of 24 hours driving instruction will be given. Fee for the course is $22.

TRADE CLASSES

Vocational industrial classes are open to persons employed in trade vocations. Instruction must be supplementary to daily employment.

The 12-week sessions will be held from 6 to 10 p.m. Thursdays, beginning Sept. 22. A registration fee of $16 will be charged for classes in automotive diagnosis and tuneup, shop mathematics, blueprint reading, tool and die design, drafting, sheetmetal layout, electrical maintenance, machine shop. A course in welding also will be given, with the registration fee set at $30.

Persons desiring instruction in subjects other than those listed are urged to phone their request to Federal 4-3547, extension 32, Graff said.

"A minimum of 12 students is required to form a class," he pointed out. "If the demand warrants it, we will do our best to provide teachers and facilities for extra classes."

Post Office Reveals $362,700,000 Deficit

WASHINGTON (AP)—The Post Office Department said today it ended the 1955 fiscal year $362,700,000 in the red.

* * *

Releasing its annual financial report, the department said this was an improvement of $29,200,000 over the previous fiscal year, which ended with a $361,900,000 deficit.

The department noted that the deficit as of June 30 — the end of fiscal 1955 — was 47 per cent below the record deficit of fiscal 1952—$682,400,000.

* * *

Postal revenues totaled $2,349,500,000 last year, up $88,400,000 from the preceding year. Expenses

An egg has a temperature of 105 degrees Fahrenheit when it is first laid.

Fire Drill in School Turns Into Real Thing

DALLAS, Tex. (AP)—Holy Trinity Catholic school yesterday held a fire drill, showing off for three city fire inspectors.

The students left the building and assembled outside. A kitchen helper sprinted out and whispered, "Fire," to the principal, Sister Verena.

The inspectors rushed inside and put out a fire back of the automatic dishwasher.

"First time I ever had a formal appointment with a fire," said Inspector F. F. Dunaway.

Get the BEST-get

Specialized tablet, approved by more doctors, liked by more mothers and children than any other brand. Orange flavored.

ST. JOSEPH ASPIRIN FOR CHILDREN

World's Largest Selling Aspirin For Children

More Power... Smoother Hearing with the new 4 TRANSISTOR Hearing Aid by

SONOTONE

Greater power at substantial savings. Scientific fitting — personal service. Don't bargain with your hearing. See Sonotone FIRST!

511 Pontiac State Bank Bldg. FE 2-1225

YOUR HEARING DESERVES THE BEST

FROM OUR FILES

Contents Lost—$3,513.18
Insurance—$2,000.00
Our Assured Had to Provide.... $1,513.18

of the loss out of his own pocket. Would YOU have to do the same? Get one of our handy household inventory booklets and check to see if your insurance is adequate.



Be Sure You Are Well Insured!

Kenneth G. HEMPSTEAD INSURANCE

102 E. Huron St. Ph. FE 4-8284

LOOK - SEE - COMPARE!

Wise Buyers Get Our Price to Be Sure

Aluminum Doors, Windows, Jalousies, Screens

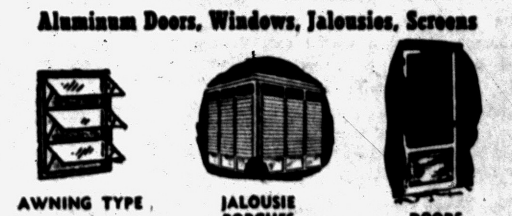



FLORIDA AND RECREATION ROOMS OUR SPECIALTY

ALUMINUM STORM SASH & SCREEN COMBINATIONS
JALOUSIE DOORS — CASEMENT STORM SASH-SCREENS
JALOUSIE WINDOWS — WOOD DOUBLE HUNG WINDOWS
AWNING WINDOWS — ALUMINUM DOUBLE HUNG WINDOWS
CASEMENT WINDOWS — ALUMINUM & FIBERGLAS AWNINGS

FREE ESTIMATES — 36 MONTHS TO PAY
Open 6 Days a Week — 7:30 A.M. to 6 P.M.

FE 4-2598 C. Weedon Home Equipment Co. 1661 South Telegraph Pontiac

ADJUSTABLE ALL ALUMINUM

AWNAIR

Awnings --- Porches --- Patios

TOMORROW'S AWNING TODAY



Exclusive AWNAIR gives you

INDOOR DIAL CONTROL



'Dial Out the Sun



Dial in the Breeze



The Best Deal --- Aluminum Windows & Doors
ALL TYPES --- Double Hung---Sliding---Casement

FHA Terms — Call FE 4-6089

9 A.M.-9 P.M

ALL AWNING & STORM WINDOW SALES

233 S. Telegraph L. W. Bogert



Look at This Record Low Price for 1956!

New 1956 Table Model

Admiral

With New Side Tuning

Just look at this unbelievable, low price for this big 17-inch set! The picture is sharper and clearer because of Admiral's improved chassis. The new side tuning lets you tune without getting in the way of the image — just step to the side. You have Admiral's one-dial tuning, plus controls for finer adjustments when needed.

$129.95

WKC 108 NORTH SAGINAW Phone FEderal 3-7114

No Money Down! $1.50 Weekly!

DANIEL BOONE

By Russ Winterbotham and Ralph Lane



Boone soon caught up with his daughter's kidnapers. Two Indians were slain and the other two fled.

One of the rescue party, Sam Henderson, embraced Betsy Callaway and begged her to become Kentucky's first bride.

Squire Boone, acting as lay minister, married them in buckskins, since they'd ruined their Sunday clothes.

A few months later, Fanny Callaway and Jemima Boone wed two other rescuers, John Holder and Flanders Callaway, respectively.

Roving U. S. Writer Will Enter Indian Harem

By PHYLLIS BATTELLE

NEW YORK (INS) — Whenever the word "Harem" is mentioned in polite monogamous society, most gentlemen give it a wistful ear. Most ladies give it a scoffing smile, underlaid with clenched cuspids.

As any student of Don Juan or Susan B. Anthony could tell you—this figures.

* * *

There is one exception, however. She is 22-year-old Jane Dolinger, who thinks harems are swell. So swell that she is taking off for India to join one of the ritziest women stables in the business.

"Let's see," she says, whipping out statistics, "I'll be in the harem of the Nizam of Hyderabad (this is a state?). The Nizam rules 80-thousand square miles, 18,000,000 subjects, has four wives and 200 concubines. And . . ." Jane smiles brightly " . . . a collection of uncut jewels worth 90-million-dollars."

The real reason she is going to India is that Jane is a roving author. She has just returned from a sojourn among the man-eating beasts and beast-eating men of the Peruvian jungles, and she is frankly tired of this nonsense of sharing your bath-water with crocodiles.

CHANGE OF VIEW

"You never knew where their next meal was coming from, your arms or your legs," she remarks.

"Of course it was a genuine thrill" (and this is a genuine plug for her book, "The Jungle is a Woman"), "but I decided if I ever got out alive, my next research would be done in another sort of locale. Something more in the order of a palace."

Jane, with the utter confidence of a snappy-looking chick just past voting age, started shopping around for the better harems as soon as she returned from the big, black jungle. Cannily, like a high school senior sneaking up on a lenient college, she selected the harem of the Nizam of Hyderabad.

What sold her on his harem, she insists, is not only the fact that he is highly respected by Dun & Bradstreet, but that he is one of the richest men in the world. In fact, she intends to call her story "My Life with the Richest Man in the World"—figuring that no competing Sultans or Maharajahs will go to the legal expense of contesting the title.

MIAMI SECRETARY

Miss Dolinger, a black-haired, flashing-eyed young secretary in Miami until little more than a year ago, started her writing career when she answered a want ad in the Miami Herald, which read:

"Author needs adventure-loving girl Friday. Must be free to travel. Excellent pay."

"It was obvious that this was not the sort of thing you overlooked," she recalls, "so I applied." She got the job, she got the writing bug, she got the adventure, and she even got the employer—Ken Krippene—who is now a husband, as well as an author and lecturer.

One would think that Ken would object to Jane's entering a harem, even if only as an "observer" for three months. But he doesn't. In fact, it was he who arranged the deal with the Nizam and cleared Jane with the Indian embassy in Washington.

* * *

Ken is just wonderful, she says.

All he asks of her is to remember that the Nizam is an elderly man and should be treated with the same respect she accorded the crocodiles.

Argentine Publisher Sees Paper's Return

NEW YORK (AP)—Exiled Buenos Aires publisher Alberto Gainza Paz said today he believes a new Argentine government would return to him the newspaper La Prensa, confiscated four years ago by the Juan D. Peron regime.

* * *

However, he said in an interview at his New York apartment, it is too early to predict how soon he would be able to return to his homeland and resume publication of the famous, 86-year-old daily, held by his family for three generations.

* * *

Gainza Paz fled Argentina to adjacent Uruguay in 1951, shortly after La Prensa was seized by the Peron forces. He has since resided in the United States, acting as a spokesman against the Peron government.

(Advertisement)

Mr. Roberts

Homade Food Shop
Cafeteria and Lunch Counter
Call Homade FE 2-6242



For complete catering service for banquets and wedding dinners.. Wedding cakes, party cakes and special occasion cakes are our specialty.

We Also Have a Large Variety of Pastries to Choose From!

Fruit Punch Prepared to Order
Punch Bowls and Cups for Rental

HOMADE FOOD SHOP
144-146 NORTH SAGINAW STREET

You float the dirt away

Add Little Bo-Peep in automatic or regular washers—dissolves grease—floats grime away—gets clothes cleaner, faster. Label tells other labor-saving uses.



Little Bo-Peep
AMMONIA CLEANING COMPOUND
It Cleans! IT SUDS! It's Wonderful!

NOTHING IN FRONT OF YOU BUT FRESH AIR!

Drive with care . . . EVERYWHERE!



Great Features back up Chevrolet Performance: Anti-Dive Braking—Ball-Race Steering—Outrigger Rear Springs—Body by Fisher—12-Volt Electrical System—Nine Engine-Drive Choices in all models—and, finally, the great scientific, technical and engineering resources of General Motors.

Aim that Chevrolet hood down a stretch of open road—and relax. You're all alone! Because nothing in its field can match the stride of Chevrolet's "Turbo-Fire V8."

Pick a point on the compass, your favorite Chevy model—and let yourself go! Arrow for the far horizon and let Chevrolet's "Turbo-Fire V8" unravel the ribbon of highway.

You're really living—and you *know it!* You're as free as the fresh air that whispers by your window!

Because you're driving the car that can't even be touched for performance in its field. Chevrolet, you know, is the leading winner in NASCAR* Short Track competition against all comers. (Yes, that includes many high-priced jobs!)

Fancy names and claims don't count in this league. Acceleration, cornering and handling ease are the things that determine the winner – all qualities that make for safer, happier highway driving. And Chevrolet's got 'em like nobody else!

Have you bossed this beauty yet? Come in and take the key!

**National Association for Stock Car Auto Racing*

Enjoy comfort-cooled driving!

You can own a Chevrolet all-weather air-conditioned sedan for less than many models of high-priced cars with only standard equipment. Chevrolet's Frigidaire air-conditioning system cools in summer—heats in winter. Compact and efficient under-the-hood installation requires no trunk space. Available on all closed V8 models at extra cost.

Ask for a demonstration

Present Chevrolet V8 owners can have a Frigidaire all-weather air-conditioning unit installed without delay.

CHEVROLET

NOW'S THE TIME TO BUY! LOW PRICES—BIG DEALS! ENJOY A NEW CHEVROLET

MATTHEWS-HARGREAVES, INC.

34 Mill St. and 211 S. Saginaw St. Pontiac, Michigan

Announcing

the

Re-opening

WEDNESDAY, SEPT. 21

of



"Chuck" Shotwell
Mgr., Partner

ECONOMY SHOE CO.

AT 552 N. PERRY

Presenting a

Finer Selection of High Quality Shoes

and Featuring

Weyenberg **"MASSAGIC"** Air Cushion **SHOES**

Shoes for the Entire Family

REMEMBER—IT'S
552 N. PERRY

DR. HENRY A. MILLER

Optometrist



7 North Saginaw Street

Phone FE 4-6842

"Better Things in Sight"

Open Friday Evenings

Closed Wednesday Afternoons

WEDNESDAY IS
DOUBLE
RED STAMP DAY
SAM'S WALGREEN DRUGS
3293 Auburn Road, Auburn Heights
Across from Pontiac State Bank

Soviet Minister Likes Jokesters

Culture Chief Guffaws at British Comedians; Wants Some in Russia

LONDON (AP)—Nikolai Okhlopov, Russia's deputy minister of culture, says the Soviet Union could use some funny men. Here to soak up British culture, the deputy minister has been touring night clubs and West End theatres.

Aides took him to see the Crazy Gang, a group of veteran British comedians, and Okhlopov thought they were the funniest things he'd seen in years.

* * *

"They are so funny. We could use them in the Soviet Union. When I return to Moscow I shall tell my friends about them. It would be nice to have them in our theatres."

He also went to a night club and stayed through both shows. The night club's American comedian, Al Burnett, made a hit with Okhlopov, who in addition to being a deputy minister is a theatrical producer. Three times the funnyman held up his routine so an interpreter could explain the jokes. After the last performance Okhlopov asked to meet the comedian.

"You're very funny," he said. "They would like you in Russia. You must come—I will arrange it."

* * *

Moscow and other Soviet cities have no night clubs nor theatrical revue funnymen. The closest things are the clowns in the state operated circus.

$100,000 Set for Display at Coin Club Fall Show

Approximately $100,000 worth of rare coins and paper money will be displayed Sunday, Oct. 2, when the Royal Oak Coin Club stages its annual fall show at the American Legion Hall, Twelve-Mile and Rochester roads, Royal Oak. Doors open at 11 a.m.

Among the displays will be those of Royal Oak Coin Club members who won half of the 14 trophies presented at the 1955 convention of the Central States Numismatic Association. Included in this group are two collections of national prominence, the Limpert collection of paper money, and the Lashmet collection of coins of the world. Admission to the show is free, as is parking.

Ham Consumption on Rise

CHICAGO—Americans are now eating canned ham at the rate of 330,000,000 pounds a year, about three times that of 1948. Total consumption of hams in the United States has risen about 15 per cent in the same period.

TODAY'S ASSIGNMENT FOR:

JUNIOR EDITORS



OUR FRIENDS, THE BEES—2

A Bee to Cut Out

Here is a paper bee that can be made to seem almost alive.

First color his wings and back yellow, then paste the square down on a piece of brown wrapping paper and cut out along the heavy black lines. Cut out also the white oblongs on the back of the bee, and run a thin stick through them as in the small drawing. Fold the wings upward along the dotted lines and they will wave up and down as you swing the bee through the air.

This is a worker bee. She and her sisters do all the chores in the hive, and collect all the honey. The queen just lays eggs, and the drones eat a lot of honey and wait around for the chance they probably never will have of mating with a new queen.

A bee has no ears or nose but has eyes with thousands of facets. Also it has a long tongue to gather nectar from which honey is made, and a whole assortment of tools on its legs to help it gather pollen, groom itself, cut wax and the like. Its dangerous stinger, that it cannot use without killing itself, is at the rear.

Tomorrow: All About Beeswax

State Trucks to Pay Ohio Axle Tax Again

COLUMBUS, Ohio (AP) — State officials indicated today Michigan truckers will have to pay Ohio's axle-mile tax again beginning next Saturday.

* * *

Ohio Reciprocity Board Member Robert Moulton, who also is state utilities commission chairman, and Joseph Gill, first assistant state attorney general, said the present extended reciprocity agreement with Michigan will cease as of Saturday.

Michigan truckers recently won an Ohio supreme court battle which nullified the axle tax as far as out-of-state truckers are concerned. The court said the 1937 reciprocity agreement between Michigan and Ohio applied to the axle tax and therefore the levy could not be collected.

The tax is a mileage levy on trucks with more than two axles using Ohio highways.

* * *

Ohio subsequently notified 20 states with which it had motor vehicle reciprocity agreements the pacts would be cancelled in 30 days unless they were amended to exclude the axle tax.

Announces New Office

Dr. William R. Robinson announces the opening of his office on Commerce road at Green Lake, for the practice of general medicine and surgery. He attended Wayne University and is a graduate of Des Moines College of Osteopathy and Surgery. He interned at Mt. Clemens General Hospital. The Robinsons are now living in Union Lake Village with their two daughters, Ruth and Joan.

Nearly Everywhere

A camel can go a long way between drinks . . . but what's the percentage in being a camel? There's an "oasis" near you, where you can quench that dry-as-desert thirst with E & B BREW "103" . . . less filling, more refreshing, no bitter after-taste to mar your pleasure . . Step right up and ask for E & B.

Brown Export Bottle.

Also available in See-thru Bottle, Handy Cans and King Size Half Quarts

Save Twice Wednesday at Georges-Newports

DOUBLE RED STAMP DAY

EASY CREDIT TERMS!

DOUBLE STAMP SPECIAL



5% Wool Double
CANNON BLANKET
$5.99
Double. Full size rayon and wool Plaids included.
White Double Blanket $3.99
Indian Blanket .. $2.99
5% Wool Blanket $5.99
GEORGES-NEWPORTS

DOUBLE STAMP SPECIAL



Save $10.00
UTILITY COATS
$25
Fully alpaca lined. For casual wear. 10 to 18.
Ladies' Rain Coats..$16.99
St. Mary's Coats...$24.99
Tall Girls' Coats....$59.99
GEORGES-NEWPORTS

DOUBLE STAMP SPECIAL



Save $2.00
KNITTED DRESSES
$10.99
Beautiful fall colors. All wool. Sizes 10 to 18.
Cotton Dresses ...$2.99
Half Size Dresses..$8.99
Tall Girl Dresses $16.99
GEORGES-NEWPORTS

DOUBLE STAMP SPECIAL



Values to $3.99
Blouses — Skirts Sweaters
$2.99
Sport blouses in long and short sleeves. Orlon slipover sweaters and smart fall skirts.
Flannel Slacks ...$8.99
GEORGES-NEWPORTS

DOUBLE STAMP SPECIAL



Save $4.00
GIRLS' COATS
$18.99
All wool coats—7 to 14. Coat sets 3 to 6x. Shop tonite and Tuesday.
Boys', Girls' Snowsuits $10.99
GEORGES-NEWPORTS

DOUBLE STAMP SPECIAL

Men's BVD Brand Sport Shirts
$2.99
Flannels, gabardines, long and short sleeves. Fall colors. Sizes S-M-L-XL.
BVD Undershirt 65c
GEORGES-NEWPORTS

DOUBLE STAMPS



Fine Flannelette
39¢ Yd.
Save 10c yd. For diapers, gowns and pajamas.
Fine Printed Percale...29c

DOUBLE STAMPS



Printed Drapes
$3.99
Fast colors. 81" length. Save $2.00 pair.
Chenille Spread $3.99

DOUBLE STAMPS



Cannon Sheets
$1.77
Save $1.22. 1st quality. Full size. Limit 4.
69c Bath Towels 2 for $1

DOUBLE STAMPS



Ladies' Suits
$16.99
Save $5.00. Wool. Some with blouses.
Tall Girl Suit $49.99

DOUBLE STAMPS



Values to 2.99
NYLON SLIPS
$1.99
White, pink & blue. Sizes 32 to 40.
Rayon Panties 4 for $1

DOUBLE STAMPS



Nylon Robes
$5.99
Nylon brunch coats. Quick drying. 12 to 20.
Cotton House Coats $3.99

DOUBLE STAMPS



Boys' Shirts Boys' Jeans
$1.39
Sanforized jeans. Shirts 6 to 16.
Campus Jacket $8.99

DOUBLE STAMPS



Birdseye Diapers
$1.66
Save $1.03. 27x27. First quality. Limit 2 doz.
Nylon Blanket $3.99

DOUBLE STAMPS



Values to 7.99
Men's Pants
$4.88
Hollywood style rayon gabs. 28 to 42.
Campus Coats $9.99

Hall Maintains Ike to Run Again

Dem Leader Contradicts GOP Chairman, Asserts President Will Retire

CHICAGO (AP)—The chairman of the Republican National Committee says he believes President Eisenhower will be a candidate for re-election but the Democratic national chairman predicts he will not run again.

* * *

Leonard W. Hall, the GOP chairman, and Democratic Chairman Paul M. Butler expressed their views to newsmen in interviews yesterday.

Hall said he feels certain Eisenhower will be a candidate and announce his 1956 plans "well in advance" of the Republican National Convention in San Francisco in August.

WHISTLING IN DARK

"I'm organizing on the basis that he will run again," Hall said. "I think it will be the same ticket as in 1952, with Ike and Nixon. We're going to have the most popular candidate in history at our convention. We've got the issues and we've got the climate for victory—peace and prosperity."

Butler, told of Hall's remarks, said the GOP chairman was "whistling in the dark."

"I don't blame Mr. Hall," Butler said. "If I were in his shoes, I would feel the same way. But I don't believe Eisenhower will run. I don't believe he is happy as president. He doesn't appear to be enjoying the responsibility of the office. He's probably spending less time at the job than any president in the 20th century."

* * *

Butler also mentioned "family considerations," referring to his statement earlier this year that Mrs. Eisenhower was in poor health. Butler added that he "got hell" for that statement.

Apprentice Pharmacists Must Work 48 Hours

LANSING (AP)—Apprentice pharmacists serving one-year internships must work a 48-hour week to satisfy Michigan licensing requirements, Atty. Gen. Thomas M. Kavanaugh held today.

The attorney general held that a pharmacy student could not receive credit for his practical work if he works a standard 40-hour week.

In order to be licensed, a student must work for a registered pharmacist for six months before graduation from a pharmacy school and for six months after graduation.

DIXIE DUGAN — By McEvoy and Strieber



Hurricane Ione Wallops Famous Kicking Machine

NEW BERN, N.C. (AP)—On the highway between New Bern and Morehead City there is a gadget that has won considerable fame around North Carolina, and even among out-of-staters who travel Highway 70 to the coast.

It's Tom Haywood's famed kicking machine.

* * *

Folks who stop at Haywood's service station-store are invited to step out to a shelter on the grounds, and there — if they are so minded — kick themselves to their heart's content.

Shoes on a wheel propelled by the self-kicker provide the kicks.

The kicking machine was given something of a kick itself yesterday—by Hurricane Ione. The hurricane had kicked the kicking machine plumb out of the shelter.

Applications Marriage License

James B. Clark, 4067 Lotus
Margie R. Hagenmeister, 726 Crescent Lake

Billy D. Bramlett, 78 Douglas
Armeda F. Sutherland, Lake Orion

Richard W. Boomer, 120 W. Chicago
Dorothy A. Compto, 15 Myrtle

Joel A. Garrett, Clawson
Janet M. Robertson, Birmingham

Harry C. Churchill Jr., Pleasant Ridge
Sandra J. Speiser, Birmingham

Glen L. Greenleaf, Clawson
Eleanor H. Harris, 1848 Humphrey

Marvin Ford, 47 Allison
Nina G. Fleming, 80 Oliver

Geoffrey Batt, Bloomfield Hills
Dolores A. Lahti, Detroit

Edgar L. Monty, Walled Lake
Barbara A. Kuhn, Highland

Richard G. Carpenter, Drayton Plains
Roberta L. Leslie, Drayton Plains

William F. Claydon, 23 Fairgrove
Doris M. Rothman, 27 Fairgrove

Gordon James Blonde, Detroit
Jacqueline S. Menzel, 170 Prospect

James W. Hagon, 3110 Garden
Virginia H. Clark, 415 Arcadia

John D. McCormick, 24 Euclid
Pauline G. Shafer, 199½ Mechanic

Derill C. Ferguson, 74 S. Johnson
Mabel L. Tandski, 150 Lincoln

Couple Charged for Philly Death

Judge Orders Pair Held for Jury Trial in Heiress Abortion Case

PHILADELPHIA (AP)—Magistrate Elias Myers late yesterday ordered Mr. and Mrs. Milton Schwartz held in $5,000 bail each for grand jury action on charges they performed an attempted abortion which killed Food Fair Stores heiress Doris Jean Ostreicher.

* * *

Myers made the ruling after agreeing that Dist. Atty. Samuel Dash had presented sufficient evidence to warrant the charges.

Key witnesses among the 21 persons who testified were two pathologists. They stated that the 22-year old Mrs. Ostreicher had died "within several minutes" after injection of a vegetable substance into her uterine cavity.

Dr. Theodore B. Krouse, a pathologist for the medical examiner's office, and Dr. Frank Glauser said the substance eventually reached the lungs and caused death by suffocation.

Dash contended the commonwealth established "there had been a prearrangement" between the Schwartzes and Mrs. Gertrude Silver, the dead girl's mother, to perform the abortion. Mrs. Silver, now undergoing psychiatric care at a mental institution, is charged with being an accessory before the fact of abortion resulting in death.

* * *

The red-haired Mrs. Ostreicher, who eloped June 24 with Miami Beach motorcycle patrolman Earl Ostreicher, died in the Schwartz apartment Aug. 24. Her mother was with her.

10 Die in Bus Crash

CELAYA, Mexico (AP)—A speeding passenger bus overturned and rolled down a grade near here, killing 10 Mexicans and injuring 26 others.

British Papers Reveal Near-War With Japanese

LONDON (INS)—The British Foreign Office today published a series of state papers revealing for the first time that England and Japan nearly went to war in the summer of 1939.

The papers said that a war was almost triggered at that time over the infringement of British territorial rights in China and the abuse and humiliation of British subjects by Japanese troops.

Deaths Last Night

PHILADELPHIA (AP)—Commissioner Charles T. MacKenzie, 76, toprankingretired Salvation Army officer who served in India for 44 years and associated with the Salvation Army for more than 50 years.

SPRINGFIELD, Mo.—The Rev. Wilfred A. Brown, 49, general treasurer of the Assemblies of God Church since 1947.

Insure With Agencies Displaying This Emblem

Frank Anderson Agency
Austin Norvell Agency
Baker & Hansen
Brummett-Lincicome, Inc.
Crawford-Dawe-Grove Agency
Daniels Agency
Wm. W. Donaldson Agency
Gilbride-Mallahn Agency
H. W. Huttenlocher Agency
Maynard Johnson
Lazelle Agency, Inc.
W. A. Pollock
Noyce W. Strait
Thatcher-Patterson-Wernet
Wilkinson Agency
J. L. Van Wagoner Agency, Inc.

Pontiac Association of Insurance Agents

(Advertisement) (Advertisement)



Fire reports show that 90% of all our forest fires are caused by well-meaning folks like yourself who were careless for a fatal moment with cigarettes, matches, campfires, etc. Such carelessness caused 500 forest fires a day last year! So please — won't you be extra careful when you're outdoors this fall? **Remember—only you can prevent forest fires!**

Chicago Jury Indicts GI in Rape Murder

CHICAGO (AP)—The Cook County Grand Jury reportedly has voted a true bill charging Pvt. Henry Matthews, 18, of Detroit, with the rape-slaying of Joanne Pushis, 17.

The girl's body was found Aug. 6 in Calumet Park. Police said she was killed after attending a dance given by an Army unit to which Matthews was assigned. Police quoted Matthews as saying he attacked and strangled the girl after drinking "10 or 12 beers" at the dance.

Texas' 1954 wool clip was estimated at 44,200,000 pounds and worth 26 million dollars.

SINCE 1891 SYMBOL OF ONE OF KENTUCKY'S GREAT WHISKIES

Wherever fine Kentucky whiskey is enjoyed the call is for....

OLD SUNNY BROOK BRAND

"Cheerful as its Name"

The four most desirable features a whiskey could have are listed on this chart. Sunny Brook has everything!				
Sunny Brook	Is it Kentucky whiskey?	Does it have an old 19th Century name?	Is it available at a popular proof?	Is it popularly priced?
	YES!	YES!	YES!	YES!

$2.48 Pint Code #553 — $3.93 4/5 Qt. Code #554

KENTUCKY BLENDED WHISKEY

Ask for Old Sunny Brook at your favorite tavern!



THE OLD SUNNY BROOK COMPANY, DIVISION OF NATIONAL DISTILLERS PRODUCTS CORPORATION, LOUISVILLE, KY. 86 PROOF, 65% GRAIN NEUTRAL SPIRITS

SAVE TWICE—LOW, LOW, PRICES PLUS HOLDEN RED STAMPS

NATIONAL FOOD STORES

WHERE YOUR DIME GOES FURTHER

Young, Tender, Sliced, Selected, Yearling **BEEF LIVER** Lb. 39c

PACKERS LABEL **CREAM CORN** 303 CAN 10c

U. S. NO. 1 ALL PURPOSE—2¼-IN. AND UP **McINTOSH APPLES** 4 Lb. Bag 43c

SCOTT—Soft as Old Linen **TOILET TISSUE** 1000 Sheet Roll 10c

Natco—Your Best Buy in Evaporated **Canned Milk** 14½-Oz. Can 10c

Buddie Tender, Garden Fresh **Sweet Peas** 303 Can 10c

Jiffy Yellow, White, Chocolate or Spice **Cake Mix** 9-Oz. Pkg. 10c

Red Glo Flavorful **Tomatoes** 303 Can 10c

LIBBY CHICKEN PIES Your Choice of Chicken, Turkey or Beef Pies 4 8-Oz. Pies 79c

Free Running Plain or Iodized **NATCO SALT** . . . . . 26-Oz. Container 10c

Scott County—A Meal Treat **SPAGHETTI** . . . . . 300 Can 10c

Scott County Brand—Always Good **PORK & BEANS** . . . 300 Can 10c

Packers Label **WHITE VINEGAR** . . . 16-Oz. Bottle 10c

Banquet—A Meal Delight—Serve Tonight! **BONED CHICKEN** 3 5-Oz. Cans $1.00

We Reserve the Right to Limit Quantities

Sale Prices Effective Through Sept. 24th



Wednesday is DOUBLE RED STAMP DAY

4889 Dixie Highway DRAYTON PLAINS

2375 Orchard Lake Road SYLVAN LAKE

984 Joslyn Avenue PONTIAC, MICH.

Bob Considine Says:

$64,000 Quiz Take Is Bubble Gum Money

NEW YORK (INS) — Now and then, really not often, a high school journalist will come to me, nervously dab his pencil to his lips, and say "Mr. Constantino, what was your greatest moment in sports?"

* * *

Well, you try to look as wise as John Kieran for a pregnant moment or two — though actually you're wondering where you can get a second co-maker—and you say something like this:

"Son, if I may condense salutations, the greatest moment in sports in the past couple of decades came when Bobby Thomson, then of a team that represented New York named the Giants, hit a home run off Ralph Branca, who was working for the Dodgers. It came in the last half of the ninth inning of the deciding game of a 3-game playoff for the National league pennant in 1951 with two Giants on bases and the Dodgers leading 4-2."

One reason I always pick this over the Dempsey-Firpo fight of 1923 or Babe Ruth's pointing to the center field fence at Wrigley Field in 1932 is because I didn't see either of those events. But the main reason is that when Thomson hit the ball I was seated in the press box at the Polo Grounds next to Granny Rice.

STANDING PRESS BOX

It was the only time I ever saw an entire press box stand up and all work come to a dead stop. Rice was emotionally moved to an extent I will not now try to put to words, except that as we embraced he began a sentence with, "In fifty years at this business . . ."

But nobody who ever wrote sports will scoff at an even more consistently tense moment in sports: When the heavyweight champion of the world, having dug his feet into the rosin pan and heard the opening bell, turns around to bare his menacing white mouthpiece and defend his title against what may be a greater ape. As Rocky Marciano must do Tuesday night against Archie Moore at Yankee stadium.

Bugs Baer once said, in a piece about the United Nations, that the first veto known to man was a growl from the back of a cave. The opening bell at a heavyweight fight is in keeping with this thought. As its sound, two mostly naked men, stripped of all pretense of civilization, stalk out to kill. The prize makes the $64,000 question look like a kid's bubblegum money.

DEMPSEY MADE DOUGH

Dempsey parlayed his slaughter of Willard into millions, as did Tunney when he won from Dempsey. Louis, though cut 50 per cent by his managers and additionally slashed for ten hard years by the group he had to fight to win the pennant, would still be a rich man today but was haplessly born at a time when he had to keep fighting to pay income taxes on the previous fight and mathematicaly could never atone for the fiscal mistake of winning the first one.

Fist fighting stimulates sedantary ringsiders to utmost excesses. When Dempsey gutted Sharkey and then in lieu of an apology knocked him out with a crunching hook, an old telegrapher forgot the fellow whose story he was sending, stood up, beast on the ring apron and screamed, "They can't beat us old guys, eh Jack?"

When Bax Baer won the title from Primo Carnera in what looked like an ultimate scene from "The Spoilers," Paul Gallico, one of the most gifted users of the alphabet and no longer a ten-second man, wrote, "Heart, for God's sake stop pounding and let me write about this fight!"

CLASSED AS BUMS

The late great Bill Brown, boxing commissar for New York and a foremost spade caller, later identified both Baer and Carnera as bums.

* * *

History may record that Marciano and Moore are, too, but it might take a long time and there will be dissenting votes. More people are going to pay to see this one than any fight in history, because of the gimmick of piping it into theaters from the Atlantic cost to the Pacific cost.

Unless all signs fail, you'll hardly ever get a more honest effort than the one due from Marciano, whose unbeaten record indicates he is without compare in the heavyweight division, and Moore, a long frustrated soul whose birth certificate was burned in the big fire (Nero's) but whose announced age of 38 seems reasonable, because he is at least a year younger than Jack Benny. Ought to be a great fight.

Water Engineers Hired

GRAND RAPIDS (AP)—The nine-member water study committee of the city water department has agreed to hire Black and Veach, a Kansas City engineering firm, for a preliminary survey to look into a new, increased supply water pipe line from Lake Michigan to Grand Rapids.

Otter Lake gets its name from the fact that the otter, a fur bearing animal, was formerly found there in large numbers. This animal now is practically extinct in this area.

Thrifty DRUG STORES
148 N. Saginaw St.
Near Sears
West Huron
at Telegraph

DOUBLE HOLDENS TRADING STAMPS
WEDNESDAY

Thrifty PHARMACISTS Charge LESS for Filling
PRESCRIPTIONS

Red Leader Arrested in New York Subway

NEW YORK (AP)—Morris Weiss, 45, identified by federal authorities as an underground Communist leader, is being held in $50,000 bail on charges of violating the Smith Act.

* * *

Weiss was arrested yesterday by FBI agents on a subway platform.

A Justice Department announcement said Weiss disappeared from his Chicago home about four years ago and had been in the Communist underground ever since. It said he had been in Moscow for eight months of study and training during the late 1930s.

* * *

The Smith Act forbids conspiracy to teach or advocate overthrow of the government by force. Conviction carries a maximum sentence of 10 years in prison and a $10,000 fine.

College of Future Includes Locking Students in Room

PROVIDENCE, R. I. (INS)—An imaginative college-of-tomorrow at which locked-in students become educated men by lectures "continuously piped to them by television and radio" was described today by Dr. Barnaby C. Keeney, the 12th president of Brown University.

* * *

"In the late afternoon and evening they could receive, by electrical transmission, photo-reading," Dr. Keeney said at the opening convocation of Brown's 192nd academic year.

"Naturally," he continued, "one would release them occasionally to be fed and perhaps for an occasional walk under close supervision.

"Do not laugh at this; it is a caricature, but such plans are under serious consideration in high quarters.

"Such a procedure would save an enormous amount of money, an enormous amount of heat, an enormous amount of faculty (because once a lecture was given it could be recorded for future use), and it would save an enourmous amount of education."

* * *

However, Dr. Keeney said that Brown would "seek greater excellence within our present purposes."

MYER'S
Get Acquainted Offer!
GENUINE BLUE WHITE
¼ Ct. DIAMOND

$88
PAY ONLY $9.00 Now
$1.00 Weekly
Limited Time Only
MYER'S Jewelry Shop
TEL-HURON SHOPPING CENTER
OPEN EVERY
THURS. - FRI. - SAT. to 9 P.M.



(If you just can't wait!)

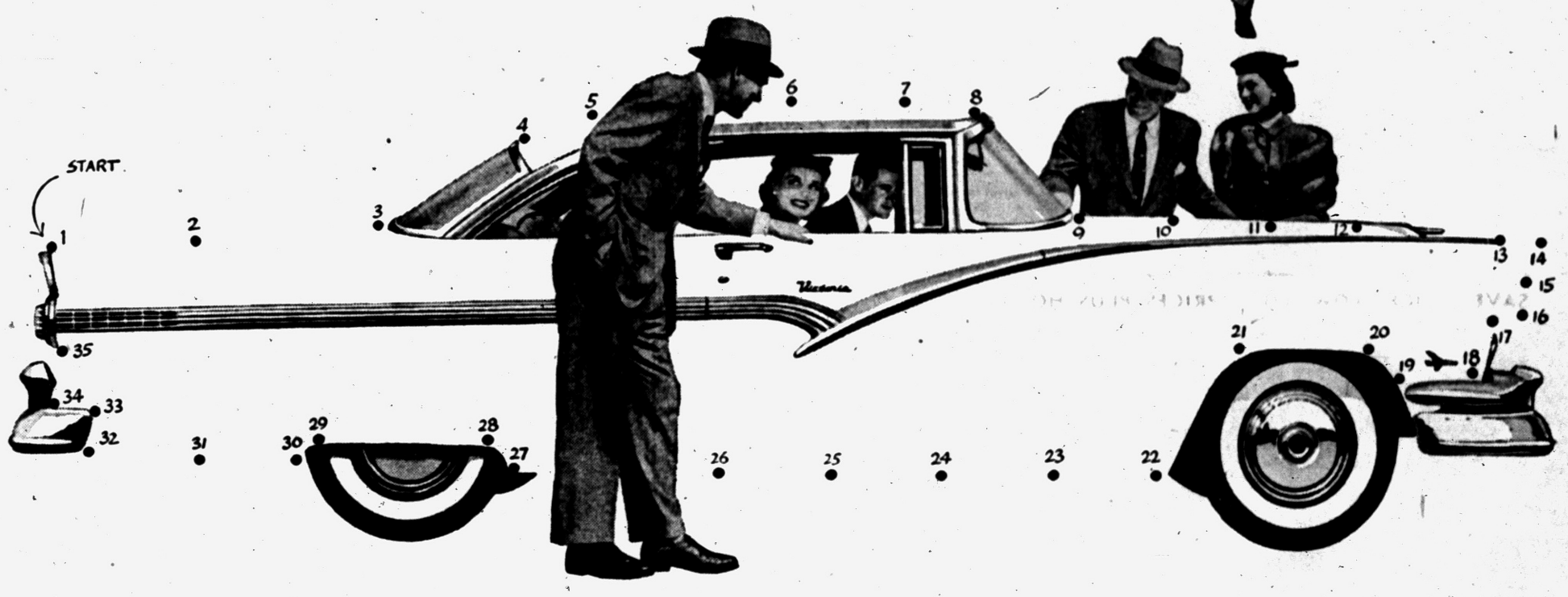

Complete this picture of the

Want an advance idea of what you (and all America) will see in the '56 Ford this Friday?

Simply fill in the lines from stern to stem and back again. When you do, you'll get a hint of the '56 Ford's new silhouette—styling inspired by the fabulous Ford Thunderbird.

But you can't really appreciate this new Ford until you learn about its Lifeguard Design —the first major contribution to driver and passenger safety in accidents. And wait until you test drive that new 202-h.p. Thunderbird Y-8 engine!

So prepare yourself for a new fine car from Ford...the fine car at half the fine car price.

'56 FORD

Coming Friday, September 23rd.

F.C.A.

YOUR LOCAL FORD DEALER

Harvest Moon Ball Aids Child Psychiatry Program



Once again it's time for the Harvest Moon Ball sponsored annually by Beta Theta Chapter-Lambda Chi Omega Sorority. This year's dance will be held at Indianwood Country Club beginning at 9:30 p.m. Arranging the affair are (left to right) Mrs. Forest Elwell of Berwick boulevard, Mrs. Harry Gemmel of Rochester and Mrs. Robert Holloway of Sylvan Lake. All proceeds from the dance will benefit the Child Psychiatry Program at Pontiac State Hospital.



Pontiac Press Photos

Their willingness to share with others has earned community respect for members of Beta Theta Chapter of Lambda Chi Sorority. Two of the members, Mrs. George Eldred (left) of Watkins Lake road and Mrs. Charles Kistner of Ward road present their pledge to Pontiac State Hospital's Child Psychiatry Program to Dr. James M. McHugh. Dr. McHugh is in charge of the children's program at the hospital.



Instead of playing keys with his fingers as he does on the organ, Dr. Maurice A. Garabrant struck mahogany levers with his gloved fists when photographed as he played the carillon at Christ Church Cranbrook. Dr. Garabrant will present a carillon recital Sunday afternoon at 4 o'clock at Christ Church, the first in a series of six concerts.

Cranbrook Bell Concert This Sunday

Dr. Garabrant to Give Carillon Recital From Christ Church

The 62 bells of the carillon in the tower at Christ Church, Cranbrook, Bloomfield Hills, will be heard ringing in recital, Sunday afternoon at 4 o'clock.

Dr. Maurice A. Garabrant, carillonneur, organist and director of music at Christ Church, will play the many ton carillon in presenting the concert.

* * *

The largest bell weighs over three ton, 6,720 pounds, and the smallest weighs 14 pounds. Made by the Taylor Bell Foundry of Loughborough, England, they were dedicated on Sept. 30, 1928 by Anton Brees, bellmaster of the noted Bok Singing Tower in Florida.

The bells are tuned to the notes of the chromatic scale. They are stationary and played from an eight foot long clavier which is similar to the manuels and pedals of an organ.

Instead of keys like an organ or piano, the carillonneur strikes mahogany levers with his fists. Gloves are worn and usually the little finger has an extra padding of leather.

CLAVIER IN CENTER

The clavier is in the center of the 20x20 room below the bells. Wires connect the levers with the balanced clappers which hang from the inside of the bells.

From the second floor level, Dr. Garabrant will climb 65 turret steps to play. Another 55 steps of winding stairs leads up to the belfry.

Sunday Dr. Garabrant will play:

Cranbrook Carillon
Gavotte ..... Willem de Fesch
Jesu, Joy of Man's Desiring ..... J. S. Bach
Campane A Sera ..... Nina Rota
Etude ..... Gian Carlo Menotti
Ava Maria ..... Jef Denyn
Ye Banks and Braes o' Bonnie Doon ..... Scotch Folk Song
Two Hymns
See the Conqueror Mounts in Triumph
Rock of Ages ..... Toplady

On Oct. 16, Frederick Marriott, former organist and choir master at Kirk in the Hills, will be the guest carillonneur.

* * *

August Maekelberghe, organist of St. John's Episcopal Church, Detroit, will be heard Oct. 30. Dr. Garabrant will play the remaining Sundays.

Winding roads and parking space near the church provide for an outdoor auditorium for thousands in their cars. The concerts will continue through October.



Three members of Beta Theta Chapter-Lambda Chi Omega Sorority take time out to go over some of the projects they have carried out at Pontiac State Hospital. The sorority was one of the first groups to take an interest in the Child Psychiatry Program at the hospital, and each year turns over all proceeds from dances toward its continuation. Above from (left to right) are Mrs. Don Wilson of Sylvan Lake, Mrs. George Knapp of Brookdale lane and Mrs. Donald Bryson of Drayton Plains.

Personal News of Interest in Pontiac

Bob Cotterman of West Iroquois road returned by plane Friday from Wilmington, Delaware where he was the guest of his college roommate Dave Dianich, for the past two weeks.

He also visited in Philadelphia, Atlantic City and other points of interest before returning home.

On Sunday the two boys returned to Michigan State University where they are enrolled for the coming year.

* * *

Mr. and Mrs. Fred D. Green and daughter, Sharon, left today to return to their home in San Bernardino, Calif.

They have been visiting at the home of Mr. and Mrs. Rodley L. Silkey of Ellwood avenue for several weeks.

* * *

Robert Dean, son of Mr. and Mrs. George A. Dean of Windiate drive, returned to Michigan State University to start practice with the MSU marching band which gives its first performance at the MSU - Indiana game on Saturday. Bob is in his senior year.

* * *

Mr. and Mrs. Ericson Lewis and son, Robert, of Chippewa road will be traveling East this week where they will visit in Philadelphia and New York City.

Robert who recently returned from his NROTC cruise will enter his sophomore year at the University of Pennsylvania on Sept. 23.

* * *

Mrs. Eleanor Budnik has returned to her home on South Marshall boulevard from Long Beach, Calif. where she attended the wedding of her son Francis Budnik and Janice Rae Christenson.

* * *

Entering the freshman class at Bradford Junior College on Sept. 20 are two Bloomfield Hills girls, Barbara Barker, daughter of Mr. and Mrs. Wallace H. Barker of Ponvalley road and Ann Shenefield, daughter of Mr. and Mrs. John W. Shenefield of Bennington drive.

From Birmingham are Jeanne Pedder, daughter of Mr. and Mrs. James F. Pedder of Berwyn road and Mary Proctor, daughter of Mr. and Mrs. Edward A. Proctor of Wing Lake road.

* * *

Mr. and Mrs. Robert A. Bell (nee Barbara Jo Zoch) of Ypsilanti are announcing the arrival of a son, Randy Alan, on Sept. 1 at the University of Michigan Hospital, Ann Arbor.

Grandparents are Mrs. Sonya R. Zoch of Linabury street and Mr. and Mrs. Robert D. Bell of Detroit.

White Shrine 22 Announces Plans

Mrs. Neta Payne, worthy high priestess, presided at the recent meeting of Pontiac White Shrine 22. A cooperative dinner preceded the meeting.

Announcement was made of a reception honoring Supreme Noble Prophetess Bernice Merrill at the Detroit Masonic Temple Oct. 1.

Mr. and Mrs. Max Shelton and Margaret Lacey were elected to receive the degree of the order. Several fund-raising projects were discussed and plans were made for a bazaar and dinner to be held in November.

Coming Events

Ladies Aid Society of Oakland avenue United Presbyterian Church will meet Thursday at 10 a.m. at home of Mrs. Guy Caswell, 72 Home St. for sewing and dessert luncheon.

WSCS of Baldwin Methodist Church will meet Wednesday at 9:30 a.m. for a friendship breakfast at the home of Mrs. Carl Norbert, 132 W. Brooklyn St.

Ladies Auxiliary to Metropolitan Club will meet this evening at 6 p.m. for a cooperative dinner at the home of Mrs. John DePauw at 995 Argyle St. A meeting will follow at 8 p.m.

Queen Mary Section of Needlework Guild will meet Thursday at 1 p.m. with Mrs. Charles Craighead, 146 Calgary Rd.

Guild Eight of All Saints Episcopal Church will meet in the Primary Room Wednesday at 2 p.m.

Lambda Chi Dance Aids Children

When you attend the annual Harvest Moon Ball sponsored by Lambda Chi Omega Sorority, Saturday evening, you will help Pontiac State Hospital.

Members of this sorority, one of the first to become interested in the Child Psychiatry Program at the hospital, give all proceeds from their affairs toward its continuation.

This group also helps develop the hospital's school program through these donations, and it has aided the program further by taking these young people on field trips, swimming parties, giving Christmas parties for them, and by acting as hostesses following their 4-H meetings.

When they ask you to purchase a ticket for the dance, they ask you to help support the program, and at the same time acquaint yourself with what is being done for youngsters at the hospital.

PSYCHIATRIST SPEAKS

Dr. James M. McHugh, who is in charge of the program, says, "The children's program at the hospital is continuing to develop and at present has some 40 young people. These youngsters differ from mental defectives in that they have for the most part normal to above average intelligence."

"They represent a group of emotionally handicapped and deprived young people who are in need of residential treatment of a psychiatric nature."

The psychiatrist points out the importance of the community as a necessary part of this new program, both through volunteers and contributions.

From its participation, the hospital has been able to increase activities and experiences for these children.

COMMUNITY ENLIGHTENED

So much has been done at the hospital because of an enlightened community—but there is much still to be done. Future successes will result from intelligent support of all communities.

This, Dr. McHugh says, entails acceptance and understanding of the fact of emotionally disturbed young people and their needs.

Members of the sorority are grateful to the hospital for knowledge received on mental illness, particularly in young people, and as volunteers, they want to do as much as they can to bring about eventual success for these children.

They want to do what they can to help these children leave the hospital and once more become successful productive citizens.

So, they invite you to their dance Saturday evening at Indianwood Country Club. Dancing will begin at 9:30 p.m. and will continue until 1:30 a.m. A well-known orchestra will furnish music.



MR. and MRS. GUSTAVE EKSTROM

Mr. and Mrs. Gustave Ekstrom of Giddings road are celebrating their golden wedding anniversary today. An informal reception is being held this evening at Bethany Baptist Church for the family and friends. The Ekstroms' son, Gordon, makes his home with them.

The newest garden gloves are gaily decorated with strawberries, sunbursts, pompoms and polka dots. They protect wrists as well as hands when grubbing in the soil. They wash out with ease.

When repainting children's furniture or toys, be sure that the paint is nonpoisonous.

"Your Health Is Our Business"

You will feel so much better after you see us!

Swedish Massage
Vapor & Steam Cabinets

VEE & DEE Masseurs
124 W. Huron
FE 5-5211
Parking Space Available

LATE MODEL TYPEWRITERS and Adding Machines TO RENT

Ask About Our Rental Purchase Plan

TISDALE OFFICE MACHINES
460 W. Huron St.
FE 5-1111

Simplicity Should Be Keynote of Home Date

By ELIZABETH WOODWARD

If you are going to see him all the time, there are bound to be evenings when there's nothing to go out to do, You're to be stuck with keeping him entertained for at least three hours in your own home. And what under the sun is there to do?

* * *

Some girls bog down at the very thought. They don't know how to keep themselves amused without canned entertainment. So entertaining anyone else is a frightful chore.

But girls who have inner resources have no problem. They have fun doing anything—serious or silly. They can turn a series of house dates into a checkers tournament. They can make a two-man attack on a crossword puzzle an exciting pastime.

This girl thinks it takes a recreation room and a lot of equipment to make an enjoyable evening at home. She writes:

"Dear Miss Woodward: Have you some good suggestions for things that my boy friend and I could do when he comes over to my house in the evening? If we had a recreation room we could play table tennis or dance, but we don't. I hope you have some ideas for me."

Answer: A capital investment in table tennis, dart boards, recording machine, television set, radios, dance records, and other games would make your house into a three-ring circus.

But all of this equipment would pall if you don't know how to have fun using it. If you're light-hearted, gay and full of giggles you can have a hilarious time playing childish games.

But don't ask him if he's anxious to play tiddlywinks! He might think you were tetched in the head. Blithely get out the game, go prone on the floor and start playing all by yourself. Talk to the winks, loudly encourage yourself to get 'em in the cup, wail at your lack of success. First thing you know he'll be joining you in the game.

Same thing goes with jackstraws, dominoes, Chinese checkers or lotto. Get out the games, start lining things up and summon him to join you.

Make a big point of playing up to his interests when he comes over to your house. If his jalopy is his love and he considers it a high-priced speed demon, get yourself a copy of a magazine about sport cars and bone up so you can show him things, ask him questions and get him talking.

The same goes for boats, cameras and photography, stamp collecting. Get into his act by a slight contribution that will spur his conversation.

If you happen to have television, watch it for a while. If you dote on records, listen to some. If he likes to dance, go to it right on the living room rug.

If he's handy with tools, let him help you fix the light plug, the iron cord, the leaky faucet in the laundry. And take him out in the kitchen so he can cut himself a piece of cake or make himself a sandwich.

If you have fun in your own home he'll enjoy coming over!

(Copyright 1955)

BEAUTY

We specialize in helping women look their most attractive selves. Whether for a permanent, a set, or a complete hair restyling, come see us. You'll like the results.



Permanents . . . $7.50 and up

Featuring "Beautaire" Dryers for Cool Comfort

• Complete Beauty Service •

TRY ROWENA'S OWN MAKEUP AND FACIALS FOR A WONDERFUL COMPLEXION

Open Evenings—No Appointment Necessary

ROWENA'S

DOWNTOWN BEAUTY SHOP
82½ N. Saginaw
Over Neumode's
FE 2-9382

NORTH SIDE BEAUTY SHOP
1216 Baldwin
Corner Columbia
FE 5-3735



Special BACK TO SCHOOL PERMANENT WAVE $5.00

No Appointment Necessary

Williams Lake Rd. — Lindsay — Jameson — Airport Rd.

Hair Cuts $1.25
Shampoo & Set $1.50

OR 3-9702

Belva's Beauty Salon

6183 Jameson — Drayton Plains

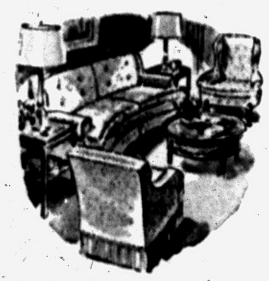

Why Pay More?

Custom Furniture and Upholstery Lasts Longer—

Costs Less at Elliott Furniture

Visit Our Convenient Location at 5400 Dixie Highway

"Custom Furniture and Upholstery . . ."
A 30 Year Family Tradition, at

Elliott's

Plant and Showroom
5390-5400 Dixie Hwy.
Waterford, Mich.
OR 3-1225

RECOMMENDATION

Our best advertising comes from those families we have served.

"We called you because on previous occasions we found you to be excellent as morticians, courteous and reasonable in price."

Such recommendations are gratifying. They inspire us to constantly improve.

HUNTOON Funeral Home — 79 OAKLAND AVE.

Member National Selected Morticians

DRY CLEANING SPECIAL

1 Week Only

PLAIN SKIRTS 49c

CASH AND CARRY

STAR CLEANERS

294 E. Pike Street
4100 E. Walton
FE 2-0661

Moll's QUALITY FLOOR COVERINGS AND DRAPERIES SINCE 1941

NEW FALL FABRICS for DRAPERIES and SLIPCOVERS to BEAUTIFY YOUR HOME!



Good Taste Need Not Be Expensive!

MOLL'S— For Custom Made Draperies of Character and Quality

FABRICS—of Every Type
$1.50 to $2.00 yd.

OUR STORE IS AIR CONDITIONED FOR YOUR COMFORT

MOLL'S — Open Monday and Friday Nights, Park Right at the Door

1666 S. Telegraph — FE 4-0516

Fine Draperies and Floor Coverings Since 1941



JACQUELINE L. WRIGHT

Mr. and Mrs. John F. Wright of Clarkston are announcing the forthcoming marriage of their daughter, Jacqueline Lorraine, to Darelle Lawrence DeLongchamp. He is the son of Mr. and Mrs. Russell B. DeLongchamp of Whittemore street. They are planning an Oct. 15 wedding.

Blonde-Menzel Nuptials Read at Grace Lutheran

Before an altar banked with arrangements of white gladioli, chrysanthemums and carnations Jacqueline Susan Menzel became the bride of Gordon James Blonde on Saturday evening.

* * *

The bride is the daughter of Mr. and Mrs. Douglas G. Menzel of Prospect street and the bridegroom is the son of Mr. and Mrs. J. L. Blonde of Detroit.

Grace Lutheran Church was the setting for the 7:30 ceremony performed by the Rev. Otto G. Schultz in the presence of 250 guests.

A waltz-length gown of imported hand clipped Chantilly lace was worn by the bride. The full skirt was fashioned with a pleated flounce underskirt that accented the fullness of the skirt and the detail. Her fingertip veil was secured by a lace cap and her only jewelry was a set of pearl earrings. She carried a crescent shaped arrangement of white roses and stephanotis centered with an orchid.

MAID OF HONOR

Yvonne Lou Yeager of Birmingham, cousin of the bride, was maid of honor. She wore a rose beige and brown moire taffeta gown fashioned with a full skirt. The bodice featured a semi-scoop neckline. She carried Johanna Hill roses and glammellias.

Mrs. Warren Baker Jr. was the bride's other attendant and her gown was identical in color and fashion to the maid of honor's. She carried an arrangement of yel-and glammellias.

* * *

Robert Bernhart served as best man and seating the guests were Bruce Barnhart, Gerald Blonde and Richard Menzel.

When the bride's mother received her guests at the reception held immediately following the ceremony at the Knights of Pythian Hall, she was wearing a toast-colored dress with brown accessories and a corsage of green cymbdium orchids.

The bridegroom's mother wore a steel-blue dress with matching accessories and a corsage of pink cymbidium orchids.

* * *

When the couple left for their honeymoon in Canada and New York, the bride changed to a cocoa knit dress with brown alligator accessories and she wore the corsage from her bridal bouquet.

Upon their return the couple will make their home in Detroit.



MRS. GORDON JAMES BLONDE

PTA Activities

Mrs. Harry E. King will be guest speaker at Wisner School PTA meeting Thursday at 2 p.m. in the school gymnasium. Her address will be "What Constitutes a Good PTA."

MARY KING SALON



ORA OBRECHT
ELSIE DRELLICK
Specializing in Hair Styling and Permanents
Complete Beauty Service
152 N. Perry — FE 2-3053

Pitch or tar stains can be removed from clothes by covering them with butter, then washing thoroughly in benzine.

Bridegroom Offers Gift Before Rite

Personal Jewelry Always Worn With Wedding Gown

By EMILY POST

"What is the proper time for the bridegroom to give his wedding present to the bride? Someone says the night of their wedding, but what if it is something she might wear at the wedding?"

Answer: He gives it to her whenever he likes, but always before the wedding. In fact, if it is a piece of jewelry she always wears it with her wedding dress.

"Dear Mrs. Post: Can you help me? I am going to meet for the first time my fiance's family who lives out West. They are complete strangers to me. I have bought a small gift for each of the children in the family, but my problem is his parents.

"Should I take a gift for them, or should I send something when I return? If I should take a gift with me, can you suggest something suitable?"

Answer: Taking a gift for the children is ample. You are not expected to give the parents anything.

"Dear Mrs. Post: Would it be proper for two unmarried couples all in their early 30s, to take a three-day trip by car, stopping at motels at night to sleep? The girls, of course, will share a room together and the boys another. I would very much appreciate hearing from you on this matter."

Answer: It seems to me at the ages you quote they are fully competent to chaperon each other.

"Dear Mrs. Post: When being entertained as a weekend guest at someone's house, is it necessary—or even correct—to tip the housekeeper upon leaving, and if so, should one first ask permission of the host and hostess to do so?"

Answer: If you mean a housekeeper, no; if you mean a general maid, yes, and you tip her just before you leave. On no account, mention it to the host or hostess.

Honor Clark Boyles With Birthday Party

Clark Vance Boyles was honored at a birthday party on Saturday by his parents, Mr. and Mrs. Arnold R. Boyles of Ascot road.

Invited to celebrate Clark's sixth birthday were Tommy Grahal, Jimmie Gustafson, Randy Bowers, Jimmie Reamer, Michael Melkonian, Bobby Wright and David Ernst.

R. L. Biggers Reveal Betrothal

BLOOMFIELD HILLS—Mr. and Mrs. Robert Lowry Biggers of Old Salem court, announce the engagement of their daughter, Evelyn Maxwell, to Frederick William Koteskey of Greeley, Colo. He is the son of the Rev. and Mrs. William Koteskey of Grand Rapids and a graduate of the University of Michigan.

Evelyn was graduated from Principia School and the Garland School of Boston. A Dec. 27 wedding is being planned.

Club Welcomes New Members

Mrs. Byron Trerice was assisted by Mrs. William White, Mrs. Leon Skelley and Mrs. William Harris when she entertained the Sylvan Garden Club Thursday at her home on Garland avenue.

Mrs. Sam Warwick, president, welcomed new members Mrs. Earl Bartlett, Mrs. W. C. Draper, Mrs. W. A. Bull, Mrs. R. Dale Aumaugher, Mrs. O. V. Moon and Mrs. Kenneth Ollis to the club.

Mrs. C. L. Frankenfield spoke to the group on elm trees and prevention of infestation by European bark beetles.

Mrs. Frank Manko and Mrs. Leroy Smith were guests of the 36 members present.

News in gloves for fall includes the stretch glove and the leather glove that washes in the washing machine.

A Preview French of Hairstyling . . . as demonstrated to us in Detroit by . . .

GENE GLAUD
France's top Hair Designer

Goldy's PERMANENT WAVE SHOP

12 School St. — FE 2-6039

chop suey

Make it at home!

You'll like your own Chop Suey—and Chow Mein—when seasoned "just right" with Oriental Show-You Sauce! Delicious, too, with meats, fish, chicken, soups, baked beans, macaroni, stews, gravies, fried potatoes, etc.! Superbly blended, brewed and aged by Mother Nature's own process—to that distinctive true-to-nature flavor you relish—for both cooking and table use!

Send for Free Oriental Recipe Book!
Oriental Show-You Co., Columbia City, Ind.



Oriental BRAND SHOW-YOU-SAUCE

You'll like the friendly extra service



"ROYAL WELCOME SERVICE"
by your PURE OIL DEALER

A



Your Pendleton "Pairables" . . .

The famous 49'er jacket in new plaids and tartans are here! Slim Pendleton skirts combine with the jackets to give you the perfect outfit.

JACKETS . . . . $17.95 and $19.95
SKIRTS $14.95

Alvin's

TELEGRAPH at HURON

Park Free Rear of Store

Mon. thru Wed. 9 to 6, Thurs. thru Sat. 9 to 9, Sun. 2 to 5



NEW!

General Electric introduces the only Vacuum Cleaner *YOU NEVER HAVE TO LIFT!*

"ROLL-EASY"

VACUUM CLEANER

- Giant 12" wheels
- Powerful G-E motor
- Light flexible hose
- Quiet—no static
- Extra-large "Throw-Away" bag
- Stores easily—ready to clean

$ only 79.95

COMPLETE WITH ATTACHMENTS

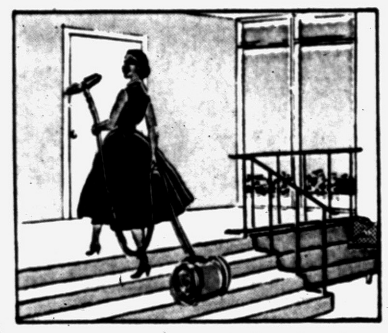

Rolls anywhere easily— Even up and down stairs—

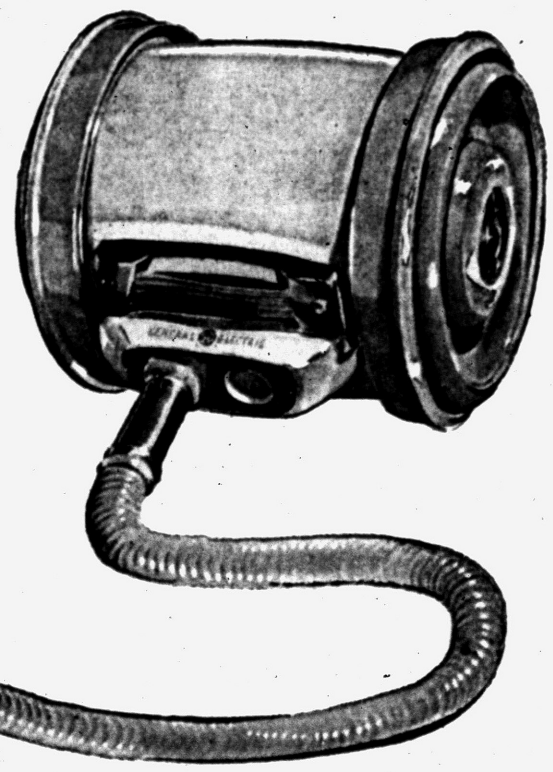

SEE YOUR G-E DEALER TODAY FOR A FREE DEMONSTRATION!

Do 85% of your cleaning with this one amazing attachment! Only General Electric has it!

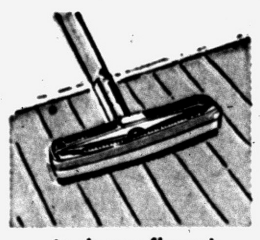

It cleans floors!



It turns itself over!



It cleans rugs!

Progress Is Our Most Important Product

GENERAL ELECTRIC Dealer's Store

Send Your Son or Daughter
The Press At School

THE PONTIAC PRESS

Young Folks Gone to College?
They'd Like The Press

400 Adults Attend College Classes in Pontiac Schools



NEW CROWN — Ann Campbell, University of Oklahoma coed who placed fourth in the recent Miss America contest, adds another trophy to her collection as she is crowned Miss Football by King Football at Berkeley, Calif. Selected over nine other girls, she will reign over the annual Berkeley Football Festival.

United Press Photo

Courses Include Many Subjects

U. of M., State, Wayne and Michigan Normal Provide Professors

City adults are attending four Michigan colleges and universities here in Pontiac every night.

More than 400 have been enrolled in 22 courses and, according to registration officials, more can join classes this week.

* * *

A majority of courses are offered at Washington Junior High School by the University of Michigan, Wayne University, Michigan State Normal College and Michigan State University.

However, one Michigan State subject, "Problems in Elementary Reading Instruction," is given Wednesdays from 4 to 7 p.m. in Waterford Township High School. "Real Estate Appraisal," offered by the U. of M., meets Wednesdays at 7 p.m. in Pontiac Senior High School.

Those interested in the latter course can sign up either at the high school or with Ray O'Neil, Pontiac Real Estate Board, at 75½ W. Huron St.

EXTENSION COURSES

U. of M. extension courses at Washington Junior High include: "Community Recreation," 4:30 p.m., Tuesdays; "The Deviant Individual," 4:30 p.m., Tuesdays; "Personality Development," 7:30 p.m., Tuesdays.

Wednesday, U. of M. courses in "Major American Writers" and "Mental Hygiene of Childhood" are conducted at 7:30 p.m. American State Government is held at 4:30 p.m. Thursday.

Wayne University courses, on Tuesdays, include "Psychology of Adolescence," "Survey on Education of Exceptional Children," "The Far East," "Story Telling," and "Evaluation and Measurement"—all at 4:30 p.m.

Tuesday 7 p.m. courses are "Advanced Educational Sociology," "Geography of Europe," "Literature Materials for Elementary School," "Organization of Special Classes for Slow Learners," and "Humanities Survey."

* * *

Michigan State Normal College courses also are given Tuesdays. Scheduled for 4:30 p.m. are "Teaching of Children's Literature," and "Marriage and Family Relationship." At 7:15 p.m. classes in "Corrective Reading for High Schools" and "Child Psychology" are held.



IN FORD LINE FOR 1956 — This Sunliner convertible is one of 17 body styles which Ford dealers will place on display next Friday when the 1956 models are shown to the public for the first time. New Ford models will be shown here by Cy Owens, Inc., 146 S. Saginaw St.

Mobile 'Schoolroom Progress' Exhibit Startles Visitors With Authentic Models

By ARTHUR EDSON

WASHINGTON (AP) — Anyone who has wondered how the Little Red School House would stack up against a modern classroom can stop wondering.







United Press Photo

STRANGE TABLE FELLOWS—At first glance (top) it looks like trouble ahead in the San Mateo, Calif. residence of the Joseph Chapmans. But "Smokey," their four-month-old kitten, gets his turn (center) as the Chapmans', pet parakeet, "Jake," relaxes. "Jake" gets in some after-dinner exercise (bottom) as "Smokey" continues to stoke up. "Smokey" hates to eat alone and goes over to "Jake's" cage to provide piggy-back transportation to the dinner floor at mealtime.

A preview was held today of a traveling exhibit called "Schoolroom Progress U.S.A."

Even the most nostalgic visitor would have to agree:

No matter how fondly the Little R.S.H. is recalled in song and story, any school board that tried to build one today, for actual use, probably would be lynched.

The exhibit, on two railway cars, is sponsored by the Henry Ford Museum of Dearborn, Mich., and the Encyclopedia Americana.

For the next three to five years it will be sent around the country, with the public invited in for a free look at what's been going on in the school business.

* * *

The sponsors hope that the three million or so people who are expected to see the exhibit will take renewed interest in their schools, and that the tour's motto will have more meaning:

"Education — Like Freedom— Is Everybody's Job!"

The contrast between the old and the new is carried even to the railway cars. Playful Chesapeake & Ohio officials, who donated the cars, exhumed their oldest pullman for the oldtime exhibit. The other car, like the modern school, looks all the more sleek by comparison.

"We've tried to be completely authentic," Lee Howard, director of the exhibit, said. "Look at these." Here he pointed to electric lights making like candles. "Each gives off exactly one candlepower. We even had tests made to make sure the fireplace gives off the exact glow an old fireplace would."

Even in the gloom it was possible to note the cloud on Howard's face. "The trouble is," he said, "that in this light, you can't see a darned thing."

* * *

Still, by peering as the early scholars must have had to do, it was possible to make out an early copy of the famous McGuffey Eclectic Reader; the desk on which are carved the initials "H. F.," an early sample of the craftsmanship of Henry Ford; a book with this inscription, "Stole From O. Wright," an early arithmetic belonging to an inventor of the airplane, Orville Wright; an early alphabet book with this couplet:

* * *

"U. is for Urchin, who looks like a fool,
With lessons unlearnt, he is sneaking to school."

The early exhibits run from around 1810 to 1890. Though even here the progress is marked, they have this in common: A certain dinginess, with little to encourage learning other than a well-placed birch switch.

The next car was quite a contrast. A light, gay kindergarten; schoolrooms with television sets, latest equipment for home economics, a fine new all-purpose saw for the workshop.

"And the best part of it is," Howard said, "we aren't projecting a thing. This is all equipment used in actual classrooms today, all over America."

Detroit Housing Project Becomes Heated Oven

DETROIT (INS) — Yesterday's 93 degree heat set a record in Detroit, but it was chosen as the day to test the steam heating system in the Herman Gardens housing project.

Project Manager C. J. Laurence admitted that many residents blew off steam too, but he explained:

"We had to test the steam pipes to be ready for the heating season. If we didn't, there would be more complaints next winter.

Temperatures in some of the project homes rose to 115 degrees.

Judge Denies Motion to Delay Deportation

DETROIT (AP) — Federal Judge Frank A. Picard has denied a motion to delay denaturalization proceedings against William (Billy) Allan, Michigan editor of the Communist publication, The Daily Worker. Allan, 48, will be tried Sept. 27.

Defense attorney asked the trial be held up until the U. S. circuit court of appeals at Cincinnati ruled on Allan's conviction in 1954 of violating the Smith Act by teaching and advocating the violent overthrow of the government.

Ford Presenting 4 Series for '56

New Models on Display Friday After Quick Production Change

DETROIT (AP) — One of the quickest model changes in auto industry history will bring the 1956 model Ford passenger cars to market on Sept. 23.

The new cars, which got into production less than a week after the build-out of the 1955 line, will be available in four series, 18 body styles and with a choice of nine different-engine types.

The new Fords are the first of the major volume production cars to go on sale.

They will emphasize safety features, including new door latches, deep-centered steering wheel and shatter-resistant rear view mirrors as standard equipment on all models and lap belts and rash padding as optional items.

Ford has announced a suggested price of $25 for a seat belt and crash padding installation.

Styling advances include a new radiator grille with oblong parking lights at the outer ends, newly designed tail lamps and completely new instrument panels. All instruments are clustered under a glare-preventing hood, directly in front of the driver.

The four series of cars for 1956 will be the Fairlane, Customline and Mainline in regulation vehicles, and the station wagon.

The engines will consist of two Y-block V8s and an I-block six, each in three different power takeoff designs varied to accommodate automatic, overdrive or standard transmissions.

Most powerful of he engines will be the "Thunderbird Y8" installed in Fairlane and station wagon models. With four-barrel carburetor and 8.4 to 1 compression ratio it will develop 202 horsepower with automatic transmission.

Next in power output will be the 176 horsepower Y8 on the Customline and Mainline models. The I-block six will develop 137 horsepower with 8 to 1 compression ratio.

Ford engineers say all the engines will operate on so-called "regular" gas.

Standard on all models will be a 12-volt electrical system.

Optional convenience and comfort features on all models will be power steering, as well as power-operated brakes, seats and window lifts, air conditioning, fresh glass.

Blast Injures Woman, Ruins Two-Story Home

DETROIT (AP) — A 54-year-old grandmother was in critical condition today after being burned in an explosion that destroyed a two-story frame house in suburban Redford Township.

Mrs. Cinda Cook was visiting her daughter, Mrs. Justine Foster, 25, when the blast occurred in the basement of Mrs. Foster's house. The daughter and Mrs. Cook's 4-year-old granddaughter, Deborah, escaped injury.

GOP-Dems Mobilize for Election Battle

WASHINGTON (AP)—A full 13 months ahead of the 1956 elections, Republicans and Democrats are mobilizing for the great battle for control of the White House and Congress.

* * *

Not in recent political history has there been such an early surge of activity along the national political front. One party worker commented:

"A short president campaign in 1956? Don't you believe it. The campaign already is under way as far as we're concerned. This is going to be one of the longest campaigns we've ever had."

ESTABLISHING ISSUES

Four years ago, the early political skirmish was pretty much confined to candidates jousting among themselves for their party's nomination—and these contests didn't develop to any great degree, until the late winter and early spring of 1952. Once the candidates were nominated—Dwight Eisenhower by the Republicans and Adlai Stevenson by the Democrats—then the parties turned their guns full force against each other.

* * *

But now both parties are starting early to establish issues, and their national headquarters are pushing programs to organize precinct workers who will get out the vote.

The Democrats are stepping up their attacks on Eisenhower and his administration, bearing down on such issues as farm prices, public-versus-private power, and what the Democrats say is Republican favoritism toward big business.

PEACE AND PROSPERITY

The Republicans are leaning heavily on the "peace and prosperity" slogan and Eisenhower's personal popularity which even the Democrats acknowledge privately is at a high level.

* * *

On Sept. 29, more than 30,000 Republican women will begin ringing doorbells across the nation polling voters on how they will vote and what they consider to be the big issues in the campaign. They plan to call at all the homes in one precinct of each county in the United States.

The Democrats also plan to take a voter poll of their own, and they will match the Republicans' "political school" with a meeting of national and state leaders to be held in Chicago Oct. 1.

* * *

The man in charge of this meeting will be Niel Stabler, Michigan state chairman, who is credited with setting up a grass-roots organization which gave the Democrats a string of victories last November in Michigan.

Lions Sponsoring Religious Exhibit

"The Babe in the Manger" a life-size reproduction in wax, is being sponsored by the Pontiac Lions Club this week, as it stands for public display at Huron and Saginaw.

The three-dimensional exhibit is a study of Leonardo de Vinci's famous painting. There is no admittance charge, but a free will offering will be accepted to further the charitable work of the Lions club.

H. B. Maxey, originator and designer of the display, estimates that more than 10,000,000 people have viewed the $50,000 exhibit since it was first created.

Cargo Fleet in Arctic Missing Huge Ice Floes

SEATTLE (AP)—A Navy officer said all 58 ships of the fleet that sailed north of Alaska with cargoes for the arctic radar network are escaping the dangerous threat of Arctic Ocean ice.

Lt. Cmdr. Robert F. Hopkins made the report yesterday after his arrival here on the survey ship Requisite.

All the ships now are safely west of Point Barrow, northernmost tip of North America, on their return trip, he said. The ice knocked holes in four ships and took out the rudder of another, but all were able to proceed, he added.

Grant Withers Sued

LOS ANGELES (AP)—Actor Grant Withers has been sued for divorce by his fifth wife, Cuban-born dancer Estelita.

Marines Assault Many Stairs, Put Flag on Building

ST. LOUIS (AP)—The Stars and Stripes are flying again atop the old courthouse for the first time in about a year, thanks to the U.S. Marines.

The climbing of stairs 162 feet to the flag pole on the dome was regarded as too much for the elderly custodians of the building.

Lt. Col. John J. Jarvis, commander of the Marine recruiting service in the Federal Building, came to the rescue with a five-day-a-week flag raising detail which started yesterday.

Jarvis said the Marines couldn't sit by while no flag flew over the building, and added that he doesn't want his men to get soft. "Those stairs, 162 feet up, why that's the best obstacle course downtown."

Indefatigable Angler

DENISON, Tex. (AP) — Joe Hilbreath of Dallas dragged a 10-pound alligator gar out of nearby Little Mineral Lake into his boat. The gar showed its displeasure by clamping its powerful jaws on Hilbreath's leg. Hilbreath finally got back to the dock yesterday with the fishing plug, the gar and his leg all firmly hooked together.

Women Missionaries Free After 4 Years in Red China

HONG KONG (AP)—The first stage in the repatriation of 41 American civilians from Communist China neared completion today with the release of two American women missionaries after 4½ years' imprisonment.

* * *

The women were Miss Sarah Perkins, 63, a native of Tennile, Ga., and Miss Dorothy Middleton, 34, of Cicero, Ill. Miss Perkins is a Presbyterian, Miss Middleton a Lutheran who worked at a leper colony.

Of the 10 Americans the Communists announced would be freed from jail or house arrest, only Dilmus T. Kanady, a cotton dealer from Houston, Tex., remained to come across.

The Reds also have said that 12 other Americans previously denied exit permits were free to leave China and that machinery had been set up to provide the "expeditious" release of 19 others under detention. None of these has arrived yet in the free world.

The women missionaries were the only American passengers on the daily train from Communist Canton. As they crossed the 200-foot freedom bridge to British territory, they were met by U. S. Vice Consul Robert Aylward, Hong Kong Police Supt. A. L. Gordon and American and British Red Cross officials.

* * *

"I have a lot to thank the Lord for," Miss Middleton said.

"It's so good to be on free soil," said Miss Perkins.

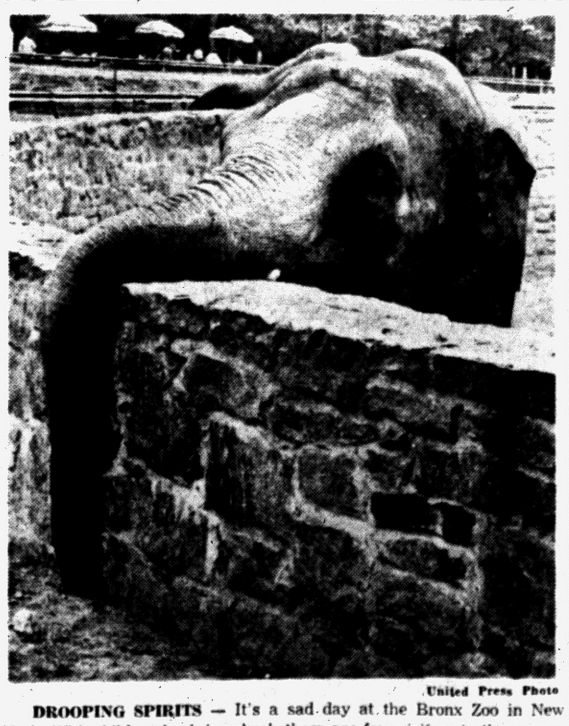

United Press Photo

DROOPING SPIRITS — It's a sad day at the Bronx Zoo in New York. With children back in school, there are few visitors to throw peanuts over the wall to this elephant. Draping his trunk over, the poor fellow hunts outside the wall for any tidbits that may have dropped the 5. His woebegone look indicates that pickings were slim.

Henry II Rebuilds Ford Empire in 10 Years

By DAVID J. WILKIE
AP Automotive Editor

DETROIT (AP)—Ten years ago a stubborn but tired old man resigned as president of the Ford Motor Co. Into the post stepped his 28-year-old grandson.

For the Ford Motor Co. it was a history-making event.

World War II had just ended. Big defense contracts were about to be terminated. The huge industrial empire the elder Henry Ford had founded and directed as one-man institution showed signs of tottering.

* * *

To a younger Henry Ford backed by all members of his family excepting perhaps the retiring 82-year-old patriarch fell the task of rebuilding the empire.

Did it frighten him?

"I didn't know enough to be frightened," he said later.

In the decade that Henry Ford II has directed the destinies of the great family-owned automotive enterprise, he and his associates have brought it back into the big money-making area, weathered some serious threats to its life and implemented a 2¼-billion-dollar expansion and modernization program.

* * *

Unofficial estimates from financial sources say this year's net earnings of the Ford Motor Co. will top the estimated 1950 total of 265 million dollars. That was the year of the auto industry's biggest output. Ford assemblies and sales will be greater this year than those of any previous year.

When currently planned projects are completed in 1958 more than $2,325,000,000 will have been spent on expansion and modernization. More than 50 million square feet of floor space will have been added to present facilities.

* * *

An acrimonious family meeting is said to have preceded the elder Ford's resignation and his grandson's election as president. It was common knowledge that young Ford's father, Edsel B. Ford, had been president largely in name only, from 1918 until his death in 1943; that the elder Ford and some of his close associates frequently countermanded commitments Edsel made, much to the latter's embarrassment.

* * *

Eleanor Clay Ford, Edsel's widow, reportedly threatened to sell her company holdings and the stock she controlled as trustee for her younger children on the open market if the elder Ford did not step down and let her son, Henry II, become president in fact as well as in name.

* * *

Thus, on Sept. 21, 1945, a couple of weeks after his 28th birthday, young Henry Ford, who had had relatively little experience in the business, became its president.

* * *

Unlike his grandfather, who figuratively carried the company's affairs in his vest pocket, the younger Ford sought and got a lot of help. He brought together a group of experts in engineering, in manufacturing, in administration, in financial affairs, in labor relations. Heading the management team was Ernest R. Breech, top-notch production man who had direacted three General Motors subsidiaries. Today the company has more than a score of vice presidents. Each is responsible for a vital phase of the company's operations.

* * *

Breech was made executive vice president. Later he became board chairman.

A golden torrent of profit, a multibillion-dollar expansion program, a still growing industrial empire—these are fruits of young Henry Ford's first 10 years as head of the Ford Motor Co.

* * *

His grandfather, with 11 other Detroiters, founded the business in 1903 with a total paid in cash capital of $28,000.

Novi Board Rezones for Building of Lincoln Division

Set Ordinance for New Plant

Accept Resolution; Ford Project Would Employ 5,000 Workers

NOVI TOWNSHIP—Re-zoning to industrial of a section of land at last night's Novi Township's board meeting, clears the way here for one of the biggest building booms in Michigan, according to board members, and attending local real estate dealers.

The Lincoln Division of the Ford Motor Co. has options on 325 acres along the Wixom road from the proposed new Grand River superhighway, north to Wixom village limits.

The new Lincoln plant will be a major assembly division of the Ford Company, according to officials, and entrance to the office building will face the Grand River Expressway that is now under construction.

The main building will be built along the west side of the Wixom road and the property extends approximately a mile-and-a-half along the road.

WILL HIRE 5,000

Officials estimate that they will employ more than 5,000 workers, with approximately 1,000 hired from the Huron Valley Area.

At a meeting last week, the zoning board reviewed and approved changing the designated area from light agricultural, to light industrial, and at last night's meeting, the Novi Township board of directors voted unanimously to accept the zoning board's resolution.

* * *

Three important factors were involved when company officials began investigations for a possible factory site. There were: adequate water supply, ground formation and zoning ordinances.

So far, everything has cleared except the water supply. Engineers are drilling constantly on the old Robinson farm, and at today's reading were down 247 feet with an 8-inch casing. If this well is not adequate, officials feel that they may have to drill several smaller wells to supply the company's needs.

With the hiring of so many outside workers, Wixom residents feel that their small town of 500 population may soar to thousands in a very short time.



REZONE FOR FORD PLANT — Members of the Novi Township Zoning Board studied and drew up a resolution for rezoning to light industrial an area in Novi Township to clear the way for building of the huge new Lincoln Division of the Ford Motor Co. Members are (left to right) Harry Watson, George Lien, James Erwin (sitting), W. H. Johnson (consultant), and George Simmons.

Avon Pavilion Scene of Show

Floral Arrangements for Months of Year General Theme

ROCHESTER — Rochester's fall flower show, "Flowers Around the Year" came to a close Sunday and from the comments of the six judges, the theme was carried out to perfection, and it was one of the finest ever staged in the village.

The Avon Pavilion was transformed into a garden with arrangements for each month. The artistic staging of Pat Kuscera added much to the general theme of the show.

An unusual circumstance was determined when the winners of the trophies, the Mrs. James Campbell entry, judged "Best in the Show" and Mrs. John C. Plassey, the most points (17) and the most blue ribbons. Mrs. John Rundell, Mrs. Campbell, Mrs. Plassey, Mrs. Frank Shepherd and Harold Anderson all received blue ribbons for their entries.

Mrs. H. B. Littell came in second with 10 points and Mrs. Harry Lang registered seven points and Mrs. George Akers, six.

RECEIVE RIBBONS

The October table, (Football dinner) by Mrs. Carl Dorst and Mrs. Larry Shaffner received first prize (Blue Ribbon). The Bridal Table by Mrs. Arnold Smith and Mrs. H. B. Littell received second (red), and third prize went to Mrs. E. C. Wesch's Valentine Table.

* * *

The Stiles Branch made a fine showing with their entries, and the children's entries were outstanding. Unusual arrangements were made in cookie pans and flower heads to simulate a rug. About twenty Juniors entered.

A luncheon for the judges was served at the home of Mrs. William Chapman III.

Milford Students Home From Europe Are Impressed by Quiet Dignity of Hosts

By REBA HEINTZELMAN
Press Milford Correspondent

MILFORD—Three high school students returned home from Europe early Saturday, after spending the summer living with foreign families.

Sponsored by the American Field Service, Allen McFarlane, Thomas Meagher and Marilyn Busch were the first students from this area to have the opportunity to participate in the organization's summer program.

Marilyn was guest of a German family and stayed in the small town of Schwenningen near the famous Black Forest.

"There are practically no refrigerators or ice boxes in Germany," Marilyn said. "Milk, and other perishables are purchased just as the people need them, and frozen foods are unheard of in the southern part of Germany."

* * *

Marilyn was impressed with the quiet dignity of the Europeans in general, but could not get used to the fact that there were absolutely no packaged foods of any kind, including bread and cake.

As she enrolls at Lawrence Institute of Technology today, Miss Busch will study Mechanical Engineering.

AUTOS LACKING

Tom, who plans to study law upon graduation from Milford High next June, was impressed by the lack of automobiles in Europe.

"Instead of automobiles parked outside the big factories there are literally thousands of bicycles," he said. "Everyone travels by bike because the average family does not own an automobile." Tom also was impressed with the radio programs with no advertising. A family must pay a license fee for radio programs, however, entertainment seems to be of a very high calibre.

For the fortunate people who do own cars, the highways in Europe are in fine shape, according to Tom, and the "autobahns" which are long stretches of pavement connecting important cities, have no controlled speed limit.

"Just about everyone in Holland and Switzerland speaks English," according to Allen McFarlane who visited these two countries. "English is a required subject for high school students, who must take six different languages for the five-year high school course.

"European students really have it tough compared to the American school system." And Allen continued, "Education is treated as a definite luxury over there."

Although the three students were sponsored by the American Field Service, various clubs helped raise enough funds for the group to participate in the summer program, according to Carl Hanna, Michigan representative.

There were 16 students from Michigan in the group that landed in Quebec on Friday, prior to the last leg of the trip home.

As Marilyn said, "The Europeans take time to be interested in you, and tried to make our visit the most memorable thing in our lives—and they certainly did."



MILFORD STUDENTS BACK FROM EUROPE

To Meet Wednesday on Holly Bond Issue

HOLLY — The final public meeting to discuss the $1,125,000 proposed bond issue for the Holly Area Schools will be held in the high school auditorium Wednesday evening at eight o'clock. The general public is urged to attend.

The proposition is to be submitted to the registered tax paying voters of the area in a special election on Thursday. Residents living north of Rattalee Lake Road will vote at the Holly high school building.

Those living south of that road will vote at the Davisburg elementary school building. The polls at each location will open at eight o'clock that morning and close at eight o'clock in the evening.

Set Public Meeting on Southfield Zoning

SOUTHFIELD TOWNSHIP — A public airing of a new zoning ordinance under consideration for the past three years will be held in Southfield High School auditorium at 8 p.m. Thursday.

Most of the township would be affected by the proposed zoning changes, with some areas having commercial property added while in other sections commercial land would revert to residential.

Slate Heights Card Party

AUBURN HEIGHTS — The Auburn Heights Community Club will hold a public card party at 8 p.m. Thursday at the clubhouse, 220 S. Squirrel Rd.

Study of Bible Slated

LAPEER—A ten-week study of the Holy Bible starts at 7:30 p.m. Thursday at the Monroe Street Methodist Church. The study will be for all members, prospective members and friends. General theme will be "Our Bible and How It Came to Us."

Quick, Minnie—the TUMS!
Top-speed relief for sour stomach, gas, acid indigestion
Only 10¢ a Roll
TUMS 10¢ FOR THE TUMMY

Medical Society Sponsors Clinic

LAPEER—An orthopedic field clinic, sponsored by the Lapeer County Medical Society and the Michigan Crippled Children Commission well be held Tuesday, Oct. 18 at the Lapeer County General Hospital.

Dr. Carl Badgley of University Hospital, Ann Arbor, is expected to be the examining orthopedist.

The clinic attendance will be limited to crippled children who have been notified, and to new cases referred by the family physician.

Dr. Harry B. Zemmer, president of the Lapeer County Medical Society, requests that the local physicians who wish to enter children for examination, call the Red Cross Home Service, Lapeer, MO 4-8401 before Oct. 7.

The Women's Auxiliary of Lapeer County General Hospital will assist with the volunteer activities at the clinic.

To Hold Bible Classes

METAMORA—Bible classes for ladies will start at Pilgrim Congregational Church from 9:30 til 11:30 a.m. Wednesday with the Rev. Charles Robbins, pastor, as instructor. A similar class is being planned for the men at a future date.

Announce Dates and Committee for Bloodmobile

Mrs. O. S. Koskinen, out-county blood chairman of the Oakland County Blood Advisory Committee announces that the following will be the steering committee of the Inter-lakes Bloodmobile:

Chairman, Mrs. Otis Fockler; assistants Mrs. Laurence Wahl, Mrs. James Anderson, Mrs. Don DeGroot, Mrs. Edward Sintz, Mrs. William C. Bunnell and Mrs. Robert G. Rauss.

Dates for the Bloodmobile visits in the Intra-lakes area will be Feb. 20 and Oct. 8 of next year.

Clarkston Goes Up in Initial Enrollment

CLARKSTON—The initial enrollment for the school year 1955-56 here was 2168 pupils. This number represents a gain of 329 pupils or 18 per cent over last year and 67.4 per cent gain since 1951.

There are currently 223 kindergarten enrollees. The greatest gain is in the first three grades with the largest enrollment being in the third grade, 258 pupils.

The high school enrollment has an increase of 91, 14 per cent greater than last year and 87 per cent higher than the 1951 enrollment.

Jaycee Wives to Meet Tonight

WATERFORD TOWNSHIP — "Lighting and Interior Decorating" will be the topic presented by Jean Hardy of the Detroit Edison Company for the Jaycee Auxiliary meeting of the season.

The group meets at 8 tonight at the home of its president, Mrs. Gerald Lewis. Co-hostesses will be Mrs. Donald Fillmore, Mrs. Donald Bowen, Mrs. Richard McCarius and Mrs. William Goulet.

The organization lists township government, the field of emotional behavior of children, floral arrangements and gardening as topics of future programs and, as a service group, offers its assistance to other clubs working on community projects.

Mrs. Lewis and Mrs. Charles Pappas are the contacts for the community projects; Mrs. McCarius is chairman of projects and ways and means; Mrs. Fillmore, social; Mrs. Paul Pety, civic chairman; Mrs. G. L. Dawson and Mrs. Jack Perry, membership; and Mrs. Bowen, scrapbook.

Almont Farm Bureau Elects New Officers

ALMONT—William Ross was elected chairman of the Almont Farm Bureau Community group at the recent meeting at the home of Mr. and Mrs. Logan Harris.

Other officers named were: Allyn Van Dyke, vice-chairman; Mrs. Phillip Sloan, secretary-treasurer; Mrs. Charles Waltz, discussion leader; Mrs. Wells Hough, assistant leader; Wells Hough, minute man; Mrs. Robert Currey, Blue Cross secretary.

Mrs. Logan Harris, women's committee; Mrs. Allyn Van Dyke, recreation leader; Mrs. Logan Harris, publicity; Mrs. Lee Muir, song leader; Mrs. Phillip Sloan, Mrs. Robert Currey and Mrs. Mitchell Currey, roster committee, and Reid Wilcox, program chairman.

College Openings Claim Students From Almont

ALMONT—The following Almont students are attending colleges this fall:

Marilyn Popp, Gail Hough, Jean Eschenburg, and Arlene Westfall, Michigan State Normal at Ypsilanti; Harry Yoshihara, Jack Forsyth, Judy Richards, Yvonne Bristol, Pat McCormick, Carl Riseman, Dorma Jean Bristol, University of Michigan at Ann Arbor; Michigan State University claims Romine Bristol, Robert Sloan, Mrs. Robert Sloan, Helen Sloan, Audrey Terry, Dwight Ebeling, and Rockne Spencer.

Others are: Ed Sheldon and Joan Riseman to Oberlin College in Oberlin, Ohio; Elizabeth Bechtol, Earlham College, Richmond, Ind.; Betty Farley, University of Minnesota, Minneapolis, Minn.; Jane Bishop, Cornell University; Sharon Lawrence, University of Miami; Dean Hough, Albion College; Malcolm Bishop, Olivet; Donna Lou Cockrane and Carol Braidwood, Central State Teachers College; Patricia Ligon, University of Bowling Green; Francis Reagan, University of Detroit; Bonnabelle Scully, Flint Business College; Jean Milan, Ford Hospital; and Carol Bristol, nursing in Des Moines, Iowa.

VFW Will Hold Party

KEEGO HARBOR — The Women's Auxiliary of VFW will hold a public card party at 7:30 p.m. tonight in the VFW Memorial Hall on Orchard Lake Road. There will be door prizes and table prizes. Refreshments will be served.

South Lyon WSCS Marks Fifteen Years

SOUTH LYON—The Woman's Society of Christian Service of the First Methodist Church held their first fall meeting this afternoon at the home of Mrs. Hugh Arms with co-hostesses, Mrs. Foster Smith and Mrs. Clarence Spencer.

The fifteenth anniversary was observed and charter members were honored with a special program. A potluck luncheon was served.

Holiday Farms Western Party Dubbed Success

WATERFORD — Approximately 70 children attended the Western Style Roundup at the Waterford Township High School sponsored by the Holiday Farms Home Owners Assn., Sunday.

The affair under the direction of George Balch, featured games of archery, "goof" ball, and races, a special event being rides on a pony.

Prizes consisted of fancy paper hats and toy cars. Refreshments were served.

Movie cartoons and magic by George Baker completed the afternoon.

Church Guilds Plan Meetings in Rochester

ROCHESTER — Three guilds of the Women's Fellowship of the First Congregational Church are slated to meet this week.

The Lamplighter's Guild will meet at 8 p.m. Wednesday at the home of Mrs. R. Sandford, 337 Maywood. Also at 8 p.m. Wednesday the Letitia Guild will meet with Mrs. H. Rodney on Avon Road and at 7:30 p.m. Thursday there will be a general meeting at the church.

Dad's Club Sets Dance

TROY TOWNSHIP — The Troy Dad's Club will hold their first seasonal dance, Saturday, in the Troy High School Gym from 9 p.m. til 12. Modern and square dancing will be featured. Ralph Monroe will do the square dance calling. Everyone is invited.

Your PTA Is Planning:

Five Meetings Scheduled in County for This Week

Pontiac Lake

The first social meeting of the Pontiac Lake School PTA will be held Thursday from 8 p.m. till 9. A teacher's reception is planned. The teachers will be in their rooms to receive the parents. Refreshments will be served.

* * *

Troy Township

The Poppleton PTA will meet for their first meeting at 8 p.m. Thursday. Alex Tunstall will lead a panel discussion of the school bond issue. Further discussion will concern the Poppleton fair to be held Saturday, Oct. 8. The Executive Board will meet a week from Thursday at the home of Mrs. Ann Rector, 304 Starr Rd.

* * *

Lakeville

The Lakeville PTA will meet at 7:30 Wednesday night at the school. Mrs. Willemena Ribbink of Rochester High School will be speaker. Her topic will be "High School Counseling."

* * *

Keego Harbor

The Roosevelt PTA and the Mothers Club will honor teachers at a reception at 7:30 p.m. Thursday night in the Roosevelt gym. Mrs. Victor Golding and Mrs. William Gessas are chairmen for the evening's activities.

Albert Barnett will show films taken this summer in Europe. Refreshments and a social hour will follow. All parents are cordially invited to attend.

* * *

Troy Township

The County Line PTA will meet at 8 p.m. Wednesday with a discussion on the Consolidation with Warren.

* * *

East Oakland Area PTA Council's first meeting of the season was an all-day workshop, last week at St. Paul's Church in Rochester, Michigan. Seven workshops were in session after the business meeting. 85 were registered with 21 chools represented.

New chairmen were elected as follows: Parlimentarian, Mrs. Robert Kemps; By-laws consultant, Mrs. Walter Burnard; Budget and Finance, Clinton Galbraith; Hospitality, Mrs. Eddie Burnell; Housing, Mrs. Arch Davenport; Legislation, Rel Ambrose; Membership, Mrs. Walter Segolund; Magazine, Mrs. Walter Huff; Publications, Mrs. Arthur Burney; Advisor, Mrs. Edward Williams; Publicity, Mrs. Floyd Reed; Telephone, Mrs. Howard Van Camp; Principals, C. Gailbraith and B. Larson.

Shay Lake Club Chooses Leaders for New Season

MARLETTE—Recently elected officers of the Shay Lake Rod and Gun Club are:

President, Lou Larson, Marlette; three vice presidents, John Landram of Watrousville, Edward Yarogh of Marlette, and Mrs. A. Thompson of Shay Lake; secretary, Al Renkle of Big Beaver, and treasurer, Robert Peter of Kingston.

Permanent committees are: Entertainment, John Landram; archery, Dick Sinner; traps, Shad Smith and Joe Sanchez; playgrounds, Charles Syms; and auditors, Al Mathews and Robert Phillips.

HAVE STEADY TENANTS! Select them through Classified ads in The Pontiac Press. Call FE 2-8181.

County Calendar

Drayton Plains

Lotus Lake Extension group will hold its monthly meeting at 8 p.m. Wednesday at the home of Mrs. William Mertz on Dorothy Lane. The lesson will be on "How to Make Copper Jewelry."

New Hudson

The Maccabees of New Hudson will begin fall activities with a luncheon and card party at their hall at 1 p.m., Wednesday.

Troy Township

The Olympia 12 meets with Mrs. Marilyn Pickens, 65 Alganse, at 8 p.m. tonight.

Construction Foreman Killed in Utica Accident

UTICA — A Detroit Contruction foreman, Pasquale Vitucci, 32, was killed here yesterday at a subdivision project on River Road when a steam shovel cable broke, causing a five ton steel scoop and part of the derrick to fall on him.

Vitucci was married and the father of one child.

SERVICE AFTER THE SALE!
Yes, It's Service Plus Protection that gives you the Long Dollar on your Insurance Purchase.
Visit our modern downtown ground floor office where you can buy most of your insurance needs right over the counter.
J. L. VAN WAGONER AGENCY, Inc.
Roy Wilton—Howard Looney—Jack Brannack
18 E. Lawrence. FE 4-9571

PONTIAC DRIVE-IN Theatre
Dixie Hwy. (US-10) 1 Block N. of Telegraph Road FE 5-4500
BOX OFFICE OPENS 6:45 P. M. SHOW AT 7:00
HELD OVER! TONIGHT—WEDNESDAY!
Stands alone!... first as a book ...now as a motion picture!
The story of the making of a doctor... and the two women whose love made him a man!
STANLEY KRAMER Presents
NOT AS A STRANGER
starring Olivia de Havilland, Robert Mitchum, Frank Sinatra, Gloria Grahame, Broderick Crawford, Charles Bickford
with MYRON McCORMICK • LON CHANEY • JESSE WHITE
Written for the Screen by Edna and Edward Anhalt
Based on the Novel by MORTON THOMPSON
• • • AND • • •
WALT DISNEY'S Stormy TECHNICOLOR
FILMED IN KENTUCKY!

AUTHENTIC! ASTOUNDING! RAW! REAL!
"NAKED AMAZON"
IN COLOR
STARTS SUNDAY — SEPT. 25
PONTIAC DRIVE-IN THEATER

A FISH STORY THAT'S TRUE!
CATS LOVE 3 LITTLE KITTENS All-Fish CAT FOOD
8 oz. Single Feeding 15 oz. Economy Size
because it's CAUGHT for CATS COOKED for CATS CORRECT for CATS

KOREAN VETERANS
Young men who are trained in Higher Accounting, Business Administration, Secretarial Science, and other types of office work are tremendously in demand in business, industry ,and government.
The Business Institute has had extensive experience in training veterans for desirable positions with opportunity for advancement. For information, call in person, telephone, or write for new bulletin.
DAY, HALF-DAY and EVENING
The Business Institute
7 W. Lawrence St. PONTIAC Phone FE 2-3551
APPROVED for VETERAN TRAINING

About three-fourths of the country's bacon production is sold to consumers in sliced form and nearly an eighth of the nation's meat production is canned.

KEEGO
TODAY Open 6:30 P. M.
SOLDIER of FORTUNE
CLARK GABLE SUSAN HAYWARD
CinemaScope · COLOR by DE LUXE
GIANT FROM BEHIND THE SEA
A COLUMBIA PICTURE



IN THE ACT—Jose Silva shows Cathy McCartney, 4, an outsize banjo.

Banjo Revival Thrills Old Pro

Veteran Musician Sees Return to the Tempo of Roaring '20s

NEWSFEATURES

CHICAGO—Jose Silva, known to music pros as Mr. Banjo, says the present enthusiasm for the banjo signals a happy change to the tempo of the roaring 20s.

* * *

Silva, 50, was 21 when he took up the banjo. He's been playing it ever since. Although the banjo was reduced to a novelty instrument, Silva played along with its ups and downs.

"I never let it go," he said. "I kept up the tradition. I can play any fretted instrument, but, whenever I'd try another, folks would say, 'Play the banjo, Jose'."

Silva credits the young generation and the Ames Brothers, with their "Man With a Banjo" recording, with bringing the banjo back to popularity.

* * *

"We are in an era when the younger generation wants to hear a lively tempo," he said.

BORN IN MADEIRA

Born at Funchal, Madeira Islands, off the coast of Portugal, Silva came to the United States with his parents when he was 4 years old.

* * *

"We sailed in an old windjammer around the Cape of Good Hope, to the Hawaiian Islands and then to California. It took us 60 days to make the trip. I'm glad I can't remember it," he said.

Silva now lives in Siren, Wis. At the convention of the National Assn. of Music Merchants in Chicago he revealed plans to teach the banjo in high schools throughout Wisconsin for its Bureau of Concerts.

He will visit 410 high schools where he will present 30-minute lectures and banjo concerts. Next year he will do the same in Minnesota's high schools.

* * *

"That means I will give from 12 to 15 banjo concerts a week," he said happily.

Veteran Telegrapher Still Punches the Key

WASHINGTON (AP)—A. W. Drinkwater, who, as a telegrapher, sent word 53 years ago of the Wright brothers flight at Kill Devil Hill, N.C., is still putting out the news.

Among messages the Civil Air Patrol received on an emergency radio set up for Hurricane Ione was one from Drinkwater at Manteo, N.C., advising, "for the first time since it was established in 1875 the Coast Guard lifeboat station at Nags Head has been evacuated."

Drinkwater has been an AP string correspondent in the Caroline coastal country for many years.

Writer Buys Heifer With Very Kind Face

CARTHAGE, Tenn. (AP)—A painter and writer who calls New York and Paris his homes got carried away at Sen. Albert Gore's first production sale of Black Angus cows and bought a heifer he has no place to put.

* * *

Ludwig Bemelmans bought Miss Burgess of Marwood for $1,250 yesterday and then explained: "She had such a kind face I couldn't keep from buying her. I also liked the idea of keeping her for a pet, not raising her for slaughter."

* * *

Bemelmans owns a dairy farm in Austria, but he never attended a beef cattle sale before. He plans to leave Miss Burgess at Gore's farm until he can wind up plans to buy a Virginia farm.

His Six Children Really Up to Monkey Business

CINCINNATI (AP)—George Kersting thought his six children were strictly up to monkey business yesterday when one of them yelled, "There's a monkey in the back yard."

But sure enough, there was a monkey rapidly making friends with the youngsters. They fed him some bread and a banana.

Later the visitor took to the trees and disappeared in a wooded area in the neighborhood.

Hollywood Headlines

Stage Family Bequeathes Acting Career to Tyrone

By BOB THOMAS

HOLLYWOOD (AP)—Some people get bitten by the acting bug, others inherit the disease. Tyrone Power is one of the latter.

In his case, it goes 'way back. He is the third of the acting Tyrone Powers, and the most famous in the line. His family background helps explain why he will soon be abandoning Hollywood again for the stage.

* * *

Ty could find enough leading roles here to keep him busy for 10 years. Most actors agree that working in the movies is more restful, easier and more profitable. Then why does he choose the stage?

"You don't always do everything for loot, do you?" he replied.

Following the footsteps of his forebears, Ty got his seasoning on the stage. When he became a big star in films, it appeared that his footlight career was over. But he surprised Hollywood by going to London for "Mister Roberts."

* * *

It was no mere fling. Three years ago he toured the country in Paul Gregory's "John Brown's Body". Last season he starred on Broadway in "The Dark Is Not Light Enough." He appeared opposite Katharine Cornell, with whose company he had once been a featured player.

His next venture is "A Quiet Place," a play written by a new author, Julian Claman. Ty will open this fall, possibly in Cincinnati, and may be unavailable for films until next June.

* * *

"It's hard work," he admitted, "but it's very satisfying. And you can't call this easy."

He referred to his latest acting job in "The Eddy Duchin Story." Besides working in the year's hottest weather — "it was 128 on the set one day" — he has the chore of matching the finger work for his portrayal of the late pianist. He has a portable piano keyboard in his dressroom and practices regularly to the Duchin records.

* * *

It was inevitable that Hollywood would get around to the Duchin saga, since it combines music with tragic drama.

Society circles were stirred when the bandleader married socialite Marjorie Oelrichs in 1935. She died six days after giving birth to a son in 1937.

Duchin died of leukemia in New York in 1951. His son Peter is now the ward of Governor Harriman of New York.

A WONDERFUL HELP when you want to sell, rent, hire, recover lost articles QUICK. The Pontiac Press Classified Ads. Call FE 2-8181.

County Dems Plan Fund Raising Dinner

Oakland County Democrats are planning their first Eighteenth Congressional District Dinner. The dinner, which will be held at Northwood Inn, Berkley, on Oct. 27, will be a fund-raising affair to give financial support to the 18th District's Democratic Congressional candidate in 1956.

The home of Mrs. Robert Phillips of Huntington Woods, dinner chairman, was the location of a meeting held Thursday night by the committee chairmen, Donald Adams, Mrs. Zigmund Niparko, Marty Meyer, Carl Pirshner, Mrs. Margaret Kroesing, Mrs. Ray Rengo, State Representative, Leslie Hudson, State Representative Walter McMahon, Mrs. Hiram Terry, Mrs. Cynthia Nelsey, Mrs. Fred Elias, Mrs. Donald Swanson, and John Tracey, ticket chairman.

Tracey, who is faced with the problem of limiting the gathering to 400 people, has requested that Oakland County Democrats send their reservations to him at 2100 North Wilson, Royal Oak.

About four out of five prescriptions were compounded in the drug store 15 years ago compared to about 1 in 10 today because of the increased use of miracle drugs, most of which are sold in the manufacturer's containers.

LAKE THEATER
TONIGHT
20th Century-Fox presents
house of bamboo
ROBERT RYAN · ROBERT STACK
SHIRLEY YAMAGUCHI · CAMERON MITCHELL
A CinemaScope Picture
COLOR by DE LUXE · in STEREOPHONIC SOUND
HERBERT J. YATES presents
THE ROAD TO DENVER
A REPUBLIC PRODUCTION

TONITE, WED. & THUR. HURON
ERNEST K. GANN'S BEST-SELLER! ACTUALLY FILMED IN HONG KONG!
CLARK GABLE SUSAN HAYWARD
SOLDIER OF FORTUNE
A CinemaScope Picture
COLOR by DE LUXE
PLUS
HERBERT L. YATES and HERBERT WILCOX present
TROUBLE IN THE GLEN
starring MARGARET LOCKWOOD · ORSON WELLES · FORREST TUCKER
co-starring VICTOR McLAGLEN · JOHN McCALLUM
A REPUBLIC PRODUCTION
TRUCOLOR by Consolidated

BLUE SKY Drive-In Theater
TONIGHT
Box Office Opens 6:30
Show Starts 7:00 P. M.
2150 Opdyke Road at Pontiac Road
THE PICTURE THAT HITS HOME!
"NOT AS A STRANGER"
STANLEY KRAMER presents
NOT AS A STRANGER
Stands alone! ...first as a book ...now as a motion picture!
OLIVIA de HAVILLAND
ROBERT MITCHUM
FRANK SINATRA
BRODERICK CRAWFORD
GLORIA GRAHAME
CHARLES BICKFORD
Released thru UNITED ARTISTS
AND ALSO SHOWING
Adventure charges down from the wilds of INDIA...
Into India's furnace of fury rode the
COLOR
KHYBER PATROL
Released thru United Artists

JAM SESSION TONIGHT
Music by the
So-phis-to-cats
No Cover—No Minimum
DELL'S INN

KIDDIES FREE TROY Drive-In THEATRE MU 9-1902
Woodward to Maple Rd.—East of Birmingham
TUESDAY
Exclusive Drive-In Showing
Sinatra... ...sears the screen ...as a snarling mad-dog killer!
Suddenly!
PLUS SECOND BIG FEATURE
CinemaScope
Hear NAT KING COLE sing the nation's newest song hit "Hajji Baba"
The Adventures of HAJJI BABA
In the Wonder of High-Fidelity STEREOPHONIC SOUND
Produced by Allied Artists Pictures Corporation Released by 20th Century-Fox
FREE! VISIT OUR KIDDIELAND

Mr. Roberts

TONITE! THRU SAT.
WATERFORD DRIVE-IN THEATER
THE FAMILY DRIVE IN
Phone ORlando 3-2683
Cor. Williams Lake-Airport Rds. Box Office Opens 6:30 P. M.
Couldn't TELL Her Mother
What She Dared Tell a Friend!
LIFE'S DEEPEST SECRETS MADE PLAIN!
STREET CORNER
It Lifts the Iron Curtain of Fear and Ignorance!
NURSES IN ATTENDANCE
Requested by married couples who feel that they should see this important presentation together.
NON-SEGREGATED AUDIENCES
LADIES— Bring your husbands!
MEN— Bring your wives!
NO CHILDREN UNDER AGE 16 UNLESS ACCOMPANIED BY PARENTS.
ON STAGE In Person! CURTIS HAYES
RADIO HYGIENE COMMENTATOR

YOUR Butterfield Theatres TODAY
OAKLAND
NOW thru Thurs.
The Wide Open Twenties'—Prohibition, the Bootleg Wars, Quick Money and Jazz!
JACK WEBB AS PETE KELLY
PETE KELLY'S BLUES
starring JANET LEIGH · EDMOND O'BRIEN
PEGGY LEE · ANDY DEVINE · LEE MARVIN · ELLA FITZGERALD
from WARNER BROS. in CinemaScope WARNERCOLOR STEREOPHONIC SOUND
FEATURES AT: 1:25 - 3:25 - 5:25 - 7:25 - 9:27
EXTRA! EXTRA!
SPECIAL NEWS PICTURES—"FLINT CENTENNIAL"
WALT DISNEY DONALD DUCK CINEMASCOPE CARTOON
"PUNTS AND STUNTS" CINEMASCOPE SPORT REEL
STARTS FRIDAY
JOEL McCREA -in- "WICHITA"
ALWAYS COOL —AND— COMFORTABLE!
Strand
TODAY and WED.
He's a BIG, BAD MAJOR with a BIG, LOUD MOUTH— and an "army" that will capture your heart!
Happily yours from UNIVERSAL-INTERNATIONAL
CHARLTON HESTON · JULIE ADAMS
The PRIVATE WAR of MAJOR BENSON
Technicolor
ALSO
It's A HILARIOUS NEW LOOK At LIFE!!
RORY CALHOUN
PIPER LAURIE
JACK CARSON
MAMIE Van DOREN
AIN'T MISBEHAVIN'
TECHNICOLOR
WONDERFUL NEW TUNES!
with REGINALD GARDINER · BARBARA BRITTON
LATE NEWS SHOWING THE "FLINT CENTENNIAL"
THUR.—"The Dam Busters"—"Devil Girl From Mars"
ON OUR GIANT SCREEN
Eagle
A-I-R CONDITIONED COMFORT
Last Times Today—"IT'S A WONDERFUL LIFE" & "A BULLET FOR JOEY"
STARTS TOMORROW!
Terror of the Seven Seas!
CAPTAIN KIDD and the SLAVE GIRL
COLOR
STARTS AT 12:45 — 3:50 — 7:10 — 10:20
ALSO
Santa Fe Passage
TRUCOLOR
JOHN PAYNE
At 11:10 - 2:20 - 5:30 - 8:40

Big Blow Forces Postponement of Title Bout

NEW YORK (AP)—Hurricane Ione didn't approve of plans for tonight's Rocky Marciano and Archie Moore heavyweight championship battle in Yankee Stadium. The lady with the big wallop at 9:30 a.m. today forced postponement of the engagement until Wednesday night.

Although the force of the hurricane seemed to have moved out to sea, the big blow prompted promotor Jim Norris (International Boxing Club) to set the title bout back to 9:45 p. m. Wednesday. Official weigh-in, set for noon today also was postponed.

If further postponement is needed the bout will be shifted to Thursday night.

Change in the bout has not changed the odds, in favor of Rocky, who was given a solid 17-5 favorite's backing.

It was even money that Moore, stopped four times in his 19-year career of 144 fights (120-19-5), would not come out for the ninth round, and 18 to 5 that one of the fighters wouldn't go the distance. If you like Archie to win by a kayo, you could get 6 to 1.

Despite the odds, the poised light heavyweight champion was as confident as ever that he would upset the "experts" and become the oldest man to ascend to the heavyweight throne.

* * *

"I never was more sure of winning a fight and I will win this one," said Archie in his pre-battle statement. "I think it will be by a knockout."

"I am in the best condition of my life," declared Marciano. "I am going to win and by a knockout if it is humanly possible."

The 31-year-old heavyweight king is just as anxious to get in there with Moore as the veteran is to get his long-sought crack at the title. Archie's needling campaign has stirred up the Brockton Blaster and his intimates say he is burning with a desire to crush the cocky challenger as quickly as possible.

* * *

Moore went through his paces in leisurely fashion, just working on his timing and accuracy. It was the same sort of preparation used by Jersey Joe Walcott who won the title at the age of 36 years, five months and eight days. Archie can be the oldest ever to win the crown at 38, nine months and seven days.

But Archie is bucking two jinxes. No reigning light heavyweight champion ever has beaten a heavyweight ruler for the title and seven have tried. Then, too 12 previous challengers who attempted to win the title in Yankee Stadium all were defeated.

* * *

Hotel rooms are scarce in midtown and the prized first-10-row ringside seats were sold weeks ago. Speculators were getting $100 for the premium pews. Even at that steep price there weren't many available. There were plenty of tickets on sale, however, in the $10, $20 and $30 range.

With one eye on the skies and with fingers crossed, Promoter James D. Norris said that with a break in the weather he still was hopeful of a 50,000-55,000 crowd and a $750,000 gate. The advance sale had zoomed close to the $600,000 mark when Ione reared her ugly head.

There will be no home television but the 15-rounder will be broadcast coast to coast (ABC) and to most parts of the world starting at 9:30 p.m. (EST).

A closed-circuit telecast will be beamed to 128 theaters in 92 cities and also will be piped to four veteran's hospitals. Theater network officials claim a 90 per cent advance sale of 400,000 available seats.

* * *

On an average of $3.50 per seat, the theater gate could go over the $1,000,000 mark, netting the IBC $300,000 as its share. Radio brings in another $35,000. With everything figured in, Rocky may earn $400,000 and Archie $200,000.

Unbeaten in nearly four years and boasting a win streak of 21, Moore is counting on his vastly superior boxing ability and pinpoint punching to chop up the overly aggressive titleholder.

Archie may surprise and decide to come out swinging in the hopes of scoring a quick kayo before Marciano's relentless pressure caves in his aging legs. If he gambles, he'll know where to find Rocky—in mid-ring. That way it could be short and electrifying.

If the bout goes the distance the referee and two judges will score the fight by rounds. A supplementary point system also is used to break draws. The winner of each round gets from one to four points, the loser none.

No Title Claims

Casey's Only Concern Now, to Win 7 Games

WASHINGTON (AP) — Despite his club's commanding lead in the American League pennant battle, Casey Stengel was making no victory claims today.

"I can't make any predictions," the New York Yankees' manager said gruffly. "I'm only concerned about one thing—winning seven games."

* * *

Five would be enough to nose out the second place Cleveland Indians, who trail by two games but have lost three more than the Yanks.

New York had an opportunity to win two of those today in a rescheduled day and night doubleheader against the deflated Washington Senators.

* * *

Hurricane Ione washed out the scheduled New York-Washington game last night, but the weather bureau forecast clearing skies for today.

Chuck Dressen, the Senators' manager and an old Yankee hand himself, planned to hit the Yankees with the best he has, Mickey McDermott and Bob Porterfield.

Whitey Ford (17-7) and Don Larsen (8-2) were Stengel's choices to go against McDermott (9-9) and Bob Porterfield (10-17). Both Ford and Larsen have been highly effective against the Senators in earlier meetings.

* * *

There was a chance that Porterfield, bothered by a bad knee, might not be able to pitch. If so, Dressen planned to use Pedro Ramos (5-9), his fastballing rookie star.

Stengel complained that Mickey Mantle, his hard-hitting centerfielder, wouldn't be able to play in any of the three games with Washington, and that neither first baseman Bill Skowron nor shortstop Phil Rizzuto was in good physical condition.

MONDAY'S STARS

PITCHING—Bud Black, Tigers, hung up his first major league shutout in third starting assignment, blanking Athletics on six hits 4-0.

BATTING—Ernie Banks, Cubs, walloped his fifth grand-slam home run of season to set a major league record in 6-5 defeat by Cardinals.

Spotlight on Chiefs, Skippers

By H. GUY MOATS

Out at Waterford High School there's a lot of enthusiastic support for a feeling that the Skippers are going to make the going decidedly tough in Friday night's 1955 gridiron meeting with Pontiac High School Chiefs.

And the PHS head mentor, Ed Graybiel is inclined to think they're right—up to a certain point. At any rate this will be the highlighted game of the week in the Pontiac area.

"After seeing that big Waterford club batter West Bloomfield (Keego Harbor) 58-0, you've got to have a lot of respect for it. Any club that can score that many points has to be good," Graybiel commented today.

Chiefs took an unexpected licking at the hands of a surprisingly strong and capable Wyandotte eleven, last Friday night, 25-6. It was the opener on Pontiac's 9-game schedule, and a big audience was disappointed at the results.

Some of the faults that contributed to Chiefs' downfall are being corrected in the toughest kind of scrimmage sessions out at Wisner field.

Chiefs anticipate a really tight battle. Waterford is bigger, the PHS coaches point out, and they have some backs that can carry the ball very well, indeed.

Pontiac came through the bruising Friday opener without a bad injury, and that pleased the coaches. Even Frank Whitlock, end, who may get the left end post this week reported Monday full of fight and rearin' to go. Frank left the game last week with what appeared to be a badly bruised right leg. It was okeh Monday.

Chiefs certainly aren't as bad a club as the opener's score might indicate.

Coach Graybiel still believes the squad is a very good one.

"I sure hope we got all the bugs out of our system in the opener," he said. "Our defensive line did well, but we had a weak spot at one of the defensive halfback posts. I was disappointed in the play of the offense line, with a few exceptions."

Some changes are in sight for the Chiefs starting roster.

Graybiel Monday began testing "every man on the squad" in an effort to discover defensive halfback material. And, surprisingly enough, the coach says, the best jobs were turned in by Bob Casteel, (quarterback) and diminutive 5-foot-2 Kennie Fusilier, a halfback. However, the job is still up for grabs.

Today the rough stuff, both offense and defense, will continue. Wednesday and Thursday will be devoted to polishing the details, with particular emphasis upon the passing attack.

Friday's game will get under way at 8 o'clock in Wisner Stadium and tickets are now on sale.

Cleveland Lost Pennant Because of Deal Failure

CLEVELAND (AP) — Inability to conclude a trade for first baseman Mickey Vernon of Washington cost Cleveland the American League pennant, Hank Greenberg said today.

* * *

The Indians' general manager estimated the Tribe probably would be several games in front instead of two behind the New York Yankees had the proposed deal gone through last June.

At the same time, Greenberg reaffirmed his complete faith in Manager Al Lopez despite the club's recent fold-up at a time when the pennant appeared within sight.

* * *

"I think Lopez did a much more outstanding job this season than when he led the club to a pennant and a record-breaking 111 victories in 1954," Greenberg said.

"You can appreciate what a great job Al did when you consider that six of our key men—last year's big six—so to speak, had off seasons.

* * *

They are Al Rosen, Larry Doby, Bobby Avila and our top three pitchers, Bob Lemon, Early Wynn and Mike Garcia. Then too, we had an unusual run of injuries, which of course, is part of the game. Vic Wertz, for instance, was out of the lineup due to injury or illness on four different occasions.

Banks Sets Up New Record for 4-Run Homers

Chicago Player Blasts No. 5 for Season, Also His 44th Home Run

ST. LOUIS (AP)—Chicago's Ernie Banks was the new owner of the major league record for grand slam home runs in one season, but the 24-year-old shortstop wasn't celebrating and no one was congratulating him—the Cubs had lost the game.

* * *

Banks was just as gloomy as his teammates in the Chicago dressing room last night after Rip Repulski's two-out, two-strike homer in the 12th inning had given the St. Louis Cardinals the game, 6-5.

Ernie said the pitch he hit off bonus rookie Lyndall McDaniel in the seventh for a grand slam "was a good, letter-high fast ball."

The ball sailed well over 400 feet into the bleachers in left center field.

* * *

Ernie mustered a smile for the only photographer present for a shot of the bat he used to hit grand slammer No. 5 and his 44th round-tripper of the season.

There were no well-wishers around and no one shook his hand. Ernie dressed quickly and left.

The speedy Negro righthander from Dallas, Tex., couldn't be blamed, though, if he secretly felt elated over the game. Only 10 other players in the game's history—one was Babe Ruth—had clubbed four grand slammers in a season.

* * *

Banks already held the major league mark for homers by a shortstop in a season. His 40th fourbagger broke the mark of 39 set by Vernon Stephens of the Boston Red Sox in 1949.

Last season, his first full year in the majors, Banks clubbed 19 homers and batted in 79 runs.

Major Leagues

AMERICAN LEAGUE

	Won	Lost	Pct.	Behind
New York	91	56	.619	—
Cleveland	90	59	.604	2
Chicago	87	62	.584	5
Boston	82	65	.558	9
Detroit	78	73	.519	16
Kansas City	63	86	.423	29
Baltimore	51	95	.349	39½
Washington	51	95	.349	39½

TUESDAY'S SCHEDULE

Kansas City at Detroit, 2 p.m.—Cox (0-0) vs. Maas (5-6)
New York at Washington (2, Day-night), 1 p.m. & 7 p.m.—Ford (17-7) and Larsen (8-2) vs. Porterfield (10-17) or Ramos (5-9) and McDermott (9-9).
Cleveland at Chicago, 8 p.m.—Wynn (16-11) or Score (15-10) vs. Pierce (14-9).
Baltimore at Boston (2), 12:30 p.m.—Moore (8-10) and Wight (4-8) vs Sullivan (18-12) and DeLock (8-6).

MONDAY'S RESULTS

Detroit 4, Kansas City 0
New York at Washington ppd., rain. (Only games scheduled)

WEDNESDAY'S SCHEDULE

Kansas City at Detroit, 2 p.m.
Cleveland at Chicago, 8 p.m.
New York at Washington, 7 p.m.
Baltimore at Boston, 1 p.m.

NATIONAL LEAGUE

	Won	Lost	Pct.	Behind
Brooklyn	95	53	.642	—
Milwaukee	83	66	.557	12½
New York	75	72	.510	19½
Philadelphia	75	74	.503	20½
Cincinnati	73	77	.487	23
Chicago	72	79	.470	25½
St. Louis	69	84	.436	30½
Pittsburgh	58	89	.395	36½

TUESDAY'S SCHEDULE

Philadelphia at Brooklyn (2, Twi-night), 4:30 p.m.—Roberts (23-12) and Dickson (12-10) vs. Newcombe (20-5) and Craig (4-3).
Pittsburgh at New York, (2) 12:30 p.m.—Surkont (7-13) and Law (10-9) vs. Antonelli (13-15) and Burnside (0-0).
Milwaukee at Cincinnati, 8 p.m.—Burdette (13-8) vs. Fowler (10-9).
Chicago at St. Louis 8 p.m.—Jones (13-19 vs. Flowers (0-0)

MONDAY'S RESULTS

St. Louis 6, Chicago 5 (12 innings) (Only games scheduled)

WEDNESDAY'S SCHEDULE

Milwaukee at Cincinnati 1:30 p.m.
Pittsburgh at New York (2), 12 p.m.
Chicago at St. Louis 8 p.m.
(Only games scheduled)



AMATEUR CHAMP — Harvie Ward, of San Francisco and North Carolina, 29-year-old veteran of international golf competition, won recent National Amateur golf championship on his 9th attempt at Richmond, Va. He defeated Bill Hyndman, a weekend golfer from Philadelphia, 9 and 8 in one of the worst slaughters in tournament history.

Army Rejects NHL Netminder

Former Wing Goalie's Elbow and Weight Are Listed as Reasons

DETROIT (AP) — Former Detroit Red Wing goalie Terry Sawchuk has been rejected by the army.

The five-time National Hockey league all-star net minder, now with the Boston Bruins, flunked a physical examination for the draft yesterday.

Army examiners would not disclose the reasons for Sawchuk's rejection.

It was believed, however, an old elbow injury and a serious weight deficiency were contributing causes.

Col. Arthur A. Holmes, state draft director, said Sawchuk's board will consider classifying the 26-year-old goaltender as 4-F at its next meeting.

A native of Winnipeg, Man., Sawchuk is a Canadian citizen. He was subject to United States military service because of extended residency in this country.

Canadian Pro Football (Monday night)

By The Associated Press

Vancouver 24, Calgary 18
Edmonton 14, Winnipeg 8

MONDAY'S HOME RUNS

By The Associated Press

Banks, Cubs; Elliot, Repulski, Cardinals.

Black Blanks A's, Porter Works Behind the Plate

DETROIT (AP) — Pitcher Bud Black, who has had "walking" trouble all season, finally squared himself away last night and hurled the Detroit Tigers to a 4-0 victory over the Kansas City A's.

In most ways, the game was a dull anti-climax to Detroit's stunning three-game sweep of Cleveland but, yet, it had its interesting sidelights, too. Namely Black's pitching and the appearance of J. W. Porter behind the bat.

This youthful battery combined to stop the pesky A's on six hits and send Detroit three games over the .500 mark—and only one off the precious break-even point of 77 victories. The Tigers were 76-73 going into today's game against Kansas City.

Black's "walking" trouble started last May. Tigers ordered him to their Buffalo farm club in the International League, but Black walked out on the team and drove to his home in St. Louis.

Black's only "walking" difficulty last night were four passes he dished out to Kansas City, but none hurt him.

Porter, the problem player who failed with the Tigers after a brilliant showing in the exhibition season, handled himself well behind the plate and contributed a single and a double to Detroit's nine-hit attack.

Harris said he would catch Porter in the next two games against the A's.

Catching seems to be Porter's spot," Harris said. "We sure could use his righthanded hitting to spell Frank House."

At any rate, Black's pitching and Porter's catching held most of the interest for the 14,255 fans who turned out for the final night game of the season.

Tigers scored single runs in the 5th, 6th, 7th and 8th innings, with Al Kaline, Bill Tuttle, Fred Hatfield and Reno Bertoia driving them across.

KANSAS CITY	AB	R	H	DETROIT	AB	R	H
George, ss	3	0	0	Kuenn, ss	3	1	1
Power	1	0	0	Torgeson, 1b	4	0	0
Keriazakos, p	0	0	0	Kaline, rf	4	0	1
Saffell, cf	3	0	1	Tuttle, cf	4	0	1
Zernial, lf	3	0	1	Porter, c	3	2	2
Simpson, rf	4	0	1	King, lf	3	0	0
Littrell, 1b	3	0	0	Hatfield, 2b	3	0	2
Schypinski, 2b-ss	4	0	1	Bertoia, 3b	2	0	1
Boyer, 3b	3	0	2	Black, p	2	1	1
Astroth, c	1	0	0				
Slaughter	0	0	0,				
Finigan, 2b	1	0	0				
Craddock, p	2	0	0				
Valo	1	0	0				
W. Schantz, c	1	0	0				
	30	0	6		28	4	9

Slaughter hit by pitch for Astroth in 7th.
Valo flied out for Craddock in 7th.
Power popped out for George in 7th.

Kansas City	000	000	000	—0
Detroit	000	01	1	1x	—3

E—Littrell. Saffell. RBI—Hatfield, Tuttle, Bertoia, Kaline 2b—Bertoia, Porter, Kuenn. SB—Kuenn. S—Black. SF—Bertoia DP—Simpson and Astroth; Astroth and Schypinski; Hatfield, Kuenn and Torgeson, Bertoia, Hatfield and Torgeson Left—Kansas City 9, Detroit 4. BB—Craddock 2, Black 4. SO—Craddock 4, Black 4. HO—Craddock 5 in 6, Keriazakos 4 in 2. R-ER—Craddock 2-2, Keriazako 2-2, Black 0-0. HBP—Black (Astroth, Slaughter). W—Black (1-1). L—Craddock (0-2). U—Rice, Flaherty, Berry, McKinley. T—2:20. A—14,255

Slade Wins Easily Over Arch McBride

NEW YORK (AP)—When Jimmy Slade feels like moving, he's hard to catch. The shifty New York heavyweight was in the mood to move last night when he easily outpointed lumbering Archie McBride of Trenton, N.J., in a television 10-rounder at St. Nicholas Arena.

Outweighed 189 to 180, Jimmy flitted backwards and sideways and often behind the bewildered Jerseyite. Usually when stalking Archie figured he had caught up with Slade, Jimmy would jab him in the nose or hook him to the jaw or stomach.

League Leaders

AMERICAN LEAGUE

BATTING (Based on 375 at bats)—Kaline Detroit, .340; Power, Kansas City, .318; Kuenn, Detroit and Kell, Chicago, .308; Smith, Cleveland and Mantle, New York, .307

RUNS—Mantle, New York, 121; Smith, Cleveland and Kaline, Detroit, 118; Tuttle, Detroit, 100; Goodman, Boston and Kuenn, Detroit, 98

RUNS BATTED IN—Jensen, Boston, 113; Boone, Detroit, 109; Berra, New York, 106; Kaline, Detroit and Sievers, Washington, 101

HITS—Kaline, Detroit, 194; Fox, Chicago 186; Kuenn, Detroit, 185; Power, Kansas City, 184; Smith, Cleveland, 182

DOUBLES—Kuenn, Detroit, 38; Power, Kansas City, 34; Goodman, Boston and Finigan, Kansas City, 30; White, Boston, 29

TRIPLES—Mantle and Carey, New York, 11; Power, Kansas City, 10; McDougald, New York and Vernon Washington, 8

HOME RUNS—Mantle, New York, 37; Zernial, Kansas City, 29; Williams and Zauchin, Boston, Kaline, Detroit and Berra, New York, 27

STOLEN BASES—Rivera, Chicago, 25; Minoso, Chicago, 12; Jensen, Boston, 11; Busby, Chicago, 12; Smith, Cleveland, 10

PITCHING (based on 15 decisions) — Byrne, New York, 16-4, .800; Ford, New York, 17-7, .708; Hoeft, Detroit, 16-7, .696; Lemon, Cleveland, 18-9, .667; Houtteman, Cleveland, 10-6, .625

STRIKEOUTS — Score, Cleveland, 235; Turley, New York, 202; Pierce, Chicago, 138; Hoeft, Detroit, 133; Ford, New York, 127

LEAGUE HOME RUNS—941 (record is 973 set in 1950).

NATIONAL LEAGUE

BATTING (Based on 375 at bats)—Ashburn, Philadelphia, .341; Campanella, Brooklyn, .323; Musial, St. Louis, .318; Kluszewski, Cincinnati, .314; Aaron, Milwaukee and Furillo, Brooklyn, .314

RUNS—Snider, Brooklyn, 126; Mays, New York, 116; Post, Cincinnati, 112; Kluszewski, Cincinnati, 111; Gilliam, Brooklyn, 107

RUNS BATTED IN—Snider, Brooklyn, 134; Ennis, Philadelphia, 119; Mays, New York, 117; Banks, Chicago, 116; Kluszewski, Cincinnati, 111

HITS—Kluszewski, Cincinnati, 186; Aaron, Milwaukee, 183; Post, and Bell, Cincinnati, 182; Mueller, New York and Ashburn, Philadelphia, 175

DOUBLES — Logan, Milwaukee, 36; Aaron, Milwaukee, 34; Snider, Brooklyn, 33; Ashburn, Philadelphia, 30; Post and Bell, Cincinnati and Musial, St. Louis, 29

TRIPLES—Bruton, Milwaukee and Mays, New York, 12; Long, Pittsburgh, 11; Clemente, Pittsburgh 10; Banks, Chicago, Aaron, Milwaukee and Ashburn, Philadelphia, 9

HOME RUNS—Mays, New York, 48; Kluszewski, Cincinnati, 46; Banks, Chicago, 44; Snider, Brooklyn, 42; Post, Cincinnati and Mathews, Milwaukee, 39

STOLEN BASES — Bruton, Milwaukee, 25; Mays, New York, and Bover, St. Louis, 21; Temple, Cincinnati, 19; Gilliam, Brooklyn, 15

PITCHING (Based on 15 decisions)—Newcombe, Brooklyn, 20-5, .800; Labine, Brooklyn, 12-5, .706; Roberts, Philadelphia, 23-12, .657; Conley, Milwaukee, 11-7, .611; Nuxhall, Cincinnati, 17-11, .607

STRIKEOUTS—Jones, Chicago, 184; Roberts, Philadelphia, 152; Haddix, St. Louis, 146; Newcombe, Brooklyn and Antonelli, New York, 138

LEAGUE HOME RUNS—1,219 (Broke record of 1,197 set in 1953).

White Sox Boss to Call It Quits

CHICAGO (AP)—Frank Lane says he definitely has made up his mind to quit as general manager of the Chicago White Sox.

He will ask for cancellation of his contract, which has another five years to go, at a meeting with Mrs. Grace Comiskey, club president. The conference is expected within two or three days and Lane has asked that Vice-President Charles Comiskey and other Sox directors be present.

Smallest Double Payoff

DETROIT (AP) — Gladys Volo and Hat's Off won the 1st two races at Wolverine Harness Raceway last night for a double payoff of $6.20, smallest in the raceway's six-year history.



AP Wirephoto

SET UP FOR TITLE BOUT — Here's a view of the ring at Yankee Stadium where heavyweight champion Rocky Marciano is scheduled Wednesday to defend his title against challenger Archie Moore, light heavyweight title-holder. Ring is set up behind second base in huge stadium. Bout was set for tonight, but was postponed to Wednesday because of the big storm.

Rookies Dominate 49er's Team for Coming Season

SAN FRANCISCO (AP) —Housecleaning was over at the San Francisco 49ers training camp today and Coach Norman (Red) Strader said he was ready to step into National Football League play Sunday with one of the largest rookie rosters in the professional circuit. The squad was cut to early season size — 35 men — last night.

* * *

An even dozen first-year men, two of them former All-Americans, will collect their initial football paychecks after the opener at Kezar Stadium against the arch-rival Los Angeles Rams. The 12 are survivors of a horde of 54 hopefuls who assembled last July on the St. Mary's College campus in nearby Moraga for Strader's gridiron kindergarten.

* * *

Strader, who replaced dismissed Lawrence (Buck) Shaw after the whitehaired veteran failed to produce a championship team in nine years, wielded his cleanup mop with vigor. In addition to lopping off unpromising rookies, he trimmed several Shaw holdovers.

Gone are such 49er standbys as Bruno Banducci, the 1954 all-pro guard who wasn't even offered a contract; his running mate, Nick Feher, and halfbacks Jim Cason and Bobby White.

* * *

The huge rookie delegation, on which Strader is very high, boasts ex-All-Americans in halfback Dicky Moegle of Rice, a 1954 choice, and end Tom Stolhandske of Texas, a 1952 pick just out of service. Stolhandske was the lone first-year man in the ends corps until last night, when Ted Vaught of Texas Christian was signed. Moegle is one of four green halfbacks.

Stratford 9 Takes Old Timer Playoff

Stratford of Ontario won the International Old Timers League baseball playoffs Saturday at London with a 5-2 decision in the final over the Billy Rogell team from Detroit. Victory gave the league champion Stratford club a clean sweep for the season.

Stratford reached the final round with a devastating 26-6 conquest of Toledo. The Detroiters qualified for the title test by edging London, 6-5.

Katlin Leads Drivers for Michigan's Title

DAYTONA BEACH, Fla.—Mickey Katlin of Howell, Mich., is the lead for the Michigan state championship in the NASCAR Sportsman stock car racing division.

Katlin has piled up 1,280 pooints. In 2nd place is Gene Krulock, Detroit, with 1,010 points, and Bill Kourt of Brighton, is 3rd with 900 markers.

The 1955 racing season officially closes Oct. 31, and top drivers in track, state and national point standings will share in the huge point fund which is distributed annually.

Spartan Guard Honored

EAST LANSING — Michigan State football guard Karl Perryman was awarded the Silver Star, Bronze Star and Purple Heart while serving with the Marines in Korea.

Lindsay Chosen Team Captain

Cup Champions Now Have 16 Red Wings Signed for Season

SAULT STE. MARIE (AP)—General manager Jack Adams has named veteran forward Ted Lindsay captain of the Detroit Red Wings for the 4th straight year.

Adams made the announcement yesterday after Lindsay signed for the coming season.

Lindsay has played 11 years in the National Hockey League. He took over as captain of the Detroit Club after Sid Abel retired in 1952.

Earl (Dutch) Reibel, one of nine holdovers from last year's NHL and Stanley Cup championship team, also signed a contract with the Wings.

Others to sign were veteran left wing Marty Pavelich and former Boston Bruin forward Real Chevrefils.

The Wings now have 16 players under contract.

Injury Destroys Michigan's Fine End Combine

Vertebrae Fractures Put Maentz on Shelf for Balance of Season

ANN ARBOR (AP)—One bitter break has destroyed what Michigan football coach Bennie Oosterbaan calls "the greatest combination of ends in the nation."

Oosterbaan heard yesterday that 20-year-old Tom Maentz of Holland, Mich., will be lost for the entire season. Three transverse processes in his vertebrae had been fractured, apparently by the knee of another player in scrimmage Saturday.

If anyone was more unhappy than Osterbaan he could only have been Maentz himself.

Breaking into the Michigan team last season as a sophomore with Ron Kramer, the faultless left end from East Detroit, Maentz had ample opportunity to see his own shortcomings in comparison.

He played hard and well. Over the winter he met and overcame scholastic troubles. Through the whole summer he worked on wind sprints, increasing his endurance and speed.

"I think it helped me a lot," Maentz had said, and indeed it did. His closest instructor in perfecting his play, end coach Matt Patanelli, said "Maentz was just a shade behind Kramer."

"I've never seen anyone improve so rapidly," Oosterbaan said.

A one-time All-America end himself, Oosterbaan was justifiably proud when he said:

"There's no doubt about it. They were the best two ends in the country and would have been the greatest end combination in Michigan history."

Patanelli added a footnote somewhat sadly: "It's a pretty unhappy thing. They were just tremendous together."

Ironically enough, Patanelli wasn't on the field when Maentz was hurt. He was in the South scouting Missouri which plays Michigan Saturday in Michigan stadium.

Patanelli saw a "well conditioned" and "under rated" Missouri team battle from behind to lose to highly ranked Maryland by one bare point, 13-12.

Michigan's first three strings worked out yesterday against a reserve squad running Missouri plays with "out flankers" and "crossing flankers."

UCLA Backs Praised

LOS ANGELES (AP)—He didn't say how his team would fare Saturday against Maryland but Coach Red Sanders of UCLA told football writers: "We're in as good shape at tailback as anyone in the nation."

Uclans Retain Top Place in Season's 1st Poll, Well Ahead of Georgia Tech; Michigan Is Fourth

By THE ASSOCIATED PRESS

UCLA, the pre-season pick of the experts, held its place as the nation's No. 1 college football team today in the first regular season Associated press poll of the country's sportswriters and sportscasters.

* * *

The Uclans, who opened their campaign with a clear cut 21-0 victory over Texas A&M, were named at the top of the ballot by 34 of the 58 writers participating in the poll. On the usual basis of 10 points for first place, 9 for second, and so forth, UCLA piled up 512 points, well ahead of second-place Georgia Tech, which skyrocketed from 10th place in the pre-season voting. Tech had 364 points.

The Yellow Jackets, who defeated strongly-rated Miami 14-6 in their debut, got only three first place ballots, but were strongly supported for second and third in the rankings.

* * *

Tech's meteoric climb shoved Oklahoma and Michigan down a notch to third and fourth, respectively, while Maryland retained its fifth spot despite a close call in its 13-12 victory over Missouri.

The experts, and fans, should get a better line on both UCLA and Maryland Saturday when they clash in College Park, Md.

Rest of the Top Ten was made up of Ohio State, last year's No. 1 team, Pittsburgh, Mississippi, and Southern California and Navy in a tie for ninth and tenth places.

* * *

Oklahoma, Michigan, Ohio State and Navy have yet to start their campaigns, while Pitt came from nowhere to the No. 7 slot on the basis of its 27-7 victory over California.

The leading teams with first place votes and season's records in parentheses (points based on 10 for first place, 9 for second, etc.):

1.	UCLA (34) 1-0)	512
2.	Georgia Tech (3) (1-0)	364
3.	Oklahoma (10) (0-0)	319
4.	Michigan (6) (0-0)	284
5.	Maryland (1) (1-0)	196
6.	Ohio State (0-0)	157
7.	Pittsburgh (1-0)	142
8.	Mississippi (1-0)	130
9-10.	USC (1) (1-0)	124
9-10.	Navy (0-0)	124

THE SECOND TEN

11.	Notre Dame (0-0)	118
12.	Texas Tech (1-0)	101
13.	Rice (0-0)	80
14.	Army (0-0)	62
15.	Miami (0-1)	51
16.	LSU (1-0)	47
17.	Arkansas (1) (1-0)	37
18.	Baylor (1-0)	31
19-20.	Purdue (1)	20
19-20.	Florida (1-0)	20

Other first place votes, West Virginia (1)

Yanks Figure to Nail Flag, Friday, in Boston

By THE ASSOCIATED PRESS

Unless Hurricane Ione sends them sprawling, the New York Yankees figure they'll have the American League pennant in hand Friday at Boston.

* * *

Yet, it's possible the championship may not be decided until after Sunday's regular season wind up—which would provide an appropriately screwy finish for the screwiest race since Casey Stengel was a pup.

* * *

All sorts of things can happen between now and Sunday, but basically, here's the situation:

1. Any combination of New York victories and Cleveland defeats totaling five gives the Yankees and Manager Stengel their sixth pennant in seven years.

2. The Indians, with the world on a string just a week ago, must sweep their five remaining games and hope the Yanks lose three of their remaining seven to gain at most a tie for the title.

New York could clinch it as early as tomorrow night. To do it, the Yanks would have to sweep their games at Washington while Cleveland drops a two-game set at Chicago. Even the confident Yanks don't think it will be over that quick, however. They see themselves hauling in the pennant in either the afternoon or night portion of their twinbill with the Red Sox Friday.

* * *

The latest hurricane to belt the Eastern Coast also enters the picture. The storm knocked out last night's game between the Yankees and Senators. Could be Ione will wash out the whole three-game series in Washington—and if so, the Yankees may have to return to Washington after Sunday's "finish" at Boston to play the trio, which loom importantly in the pennant issue.

Stengel, hoping the Washington series comes off on schedule, is aiming for a quick clinch to give his veterans a rest before the World Series opener against Brooklyn a week from tomorrow.

Playing for a swift kill, Stengel sent Whitey Ford (17-7) and Don Larsen (8-2) against Washington in today's scheduled afternoon-night doubleheader.

* * *

The Senators, only 6-13 against New York for the season after whipping Cleveland 13-9 and starting the Tribe on a four-game losing streak that dumped them from the lead, will throw Bob Porterfield (10-17) or Pete Ramos (5-9) and Maury McDermott (9-9).

* * *

Cleveland Manager Al Lopez, forced to win 'em all, will decide on either Early Wynn (16-11) or Herb Score (15-10) against the White Sox' Billy Pierce (14-9) tonight.

* * *

Only two other games were scheduled yesterday. In the National, St. Louis overcame a 5-0 deficit to beat the Chicago Cubs 6-5 in 12 innings. Detroit, riding high after taking three straight from Cleveland, shut out Kansas City 4-0 behind rookie Bud Black's six-hitter.

* * *

The Cubs' Ernie Banks, who recently set a record for shortstops with his 40th home run of the season, knocked off another major league record with his fifth grand-slam homer of the year. Only 10 sluggers, including Babe Ruth, ever had been able to hit as many as four bases-loaded shots in one season before. Banks now has 44 home runs.

Mound Rotation Disturbs Brooks' Walter Alston

Dodger Pilot Has Five Pitchers on Ailing List, Below Par

BROOKLYN (AP) — Aready assured of his job for another year, Manager Walt Alston of the Brooklyn Dodgers today began thinking of his pitching rotation for the World Series.

The thoughts turned out to be disturbing.

* * *

Five members of his hurling corps are ailing or below par. Don Newcombe, the big fellow, is just getting over a virus; Carl Erskine still isn't "100 per cent" according to the manager; Karl Spooner is laid low with a virus; Billy Loes has an aching arm, and Johnny Podres has a rib injury.

* * *

"I'm going to pitch Newcombe in one of tonight's games against Philadelphia," said Alston, "and see how he has come around. But we do have a problem. We're coming out of our hitting slump all right, but I don't know as I'll even try to scout the Yanks. I think I'd rather stay with my own pitching."

Hopes For Erskine, Loes

Podres and Spooner may not be able to pitch in the series, but Alston hopes Erskine and Loes come around.

* * *

"I thought Erskine did pretty well in his last start although he went only six innings," observed Alston. "The important thing is that his arm is all right."

Alston indicated he wouldn't pitch Loes any more until the series unless he goes an inning or two against the Pirates because "layoffs don't seem to bother him."

As for his retention as manager, Alston said he was happy that President Walter O'Malley had confidence in him. First, O'Malley hinted that Alston would be back at a victory dinner for the Brooks and their wives Sunday night.

* * *

Then he confirmed it last night when he said:

"I know this isn't December (when he usually announces his manager) but Alston has little worry—in fact, no worry—over his job next year. I like the way he has handled everything. He can have his three coaches back, too.



AP Wirephoto

TRAINING GRIND OVER — Heavyweight champion Rocky Marciano is shown yesterday after final bit of roadwork in long training grind for scheduled title defense Wednesday in New York City against challenger, light heavyweight champion Archie Moore.

State Land Sprayed for Animal Benefit

LANSING—About 2,200 acres of wild public land, scattered in a number of small parcels, were sprayed with plant-killing chemicals this summer to create openings for wildlife.

Most wild animals in Michigan, except for squirrels and other tree-dwellers, are creatures of the forest edge. Wildlife alternates between forest and open land and in general it can be said that such edge areas are preferred for nesting.

So spraying strips of scrubby tree growth in forests opens up such areas for wild animals to use.

State License Dealers Equipped With Extras

LANSING—All Michigan's 4,000 hunting and fishing license dealers will be equipped to sell archery, small game and deer hunting licenses to the general public during the last two weeks of September.

Also, game law digests and supplements soon will be available from dealers.

North Carolina has a standout ground gainer back this season. He is halfback Ed Sutton of Cullowhee, N.C., who averaged 11.2 yards per carry in 1954.

Geese Beware — Callers Tooting for Top Honors

MISSOURI VALLEY, Iowa (AP)—Goose calls are burying baseball and football talk in this Missouri River town.

Callers of all ages and both sexes may be heard at any time of the day practicing on the streets.

Don Drustrup of the Iowa Highway Patrol toots on his caller while at work. He will be among the hometown bidders for the $1,000 first prize.

* * *

Ten-year-old Bruce Roberts, a fifth-grader of nearby Loveland is the envy of his school pals as the meet's youngest entry.

Roberts calls the natural way with his vocal chords.

One of the leading entries will be Ralph Kohler of Tekamah, Neb., who is his state's leading trap-shooter. He won the AA championship in the Nationals at Vandalia, Ohio, in 1948 with 200.

* * *

Ralph got in a few practice honks last Sunday as he built his goose blind on the Missouri River near Tekamah.

The sponsoring Missouri Valley Sportsmen's Association has mailed brochures to 15 thousand goose hunters in the United States.

The defending champion is Frank Heidelbauer, Ankeny, Iowa, who repeated last year.

Missouri Valley has gone all out in promoting the event. All civic clubs joined to take over the sponsorship of the 5th annual contest.

The population of Missouri Valley is 4,000.

Judges hidden from the contestants will determine the prize winners.

Bowling Clinic

By BILLY SIXTY

Wavering off-line in stride is a prevalent fault. It's the distinguishing mark between average bowlers and experts. The top-flighter never varies a particle from start to finish. Why? It's because of what he does at the very outset. It's how he sets himself unchangingly for the first step. He picks a finishing spot at the foul line; then moves straight on into stride for it.

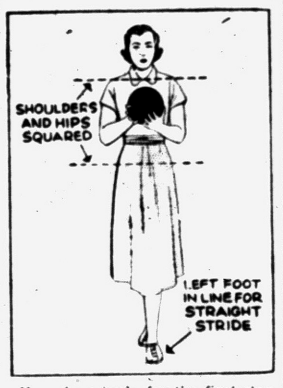

Many years ago, I extended my left foot, as sketch shows, and I've found this line indicator method so successful in teaching since that I pass it along for trial.

The tendency of women is to weave slightly to the right with the weight of the swinging ball, and to them I suggest pointing the left foot slightly to the left of alley center—approximately at the No. 2 pin—to compensate for the "tilt." Extending the left foot, you'll find, also tends to give you a relaxed feeling.

(Copyright 1955)

Unbeaten Texans Meet Seattle in Title Test

BATTLE CREEK (AP) — Unbeaten Houston plays Seattle today for the American Baseball Congress title.

A victory by once-defeated Seattle would mean a return game with the Texans tomght for the national crown.

Houston trounced Seattle, 6-2, yesterday behind the four-hit pitching of Rayford Hamil and went on to eliminate Chicago, 9-1, in a night game.

In another 2nd round game, Chicago came from behind twice to knock East Chicago, Ind.

Prep Gridder Dies

LITTLE ROCK, Ark. (INS)—A 16-year-old Sheridan (Ark.) high school football player died last night in a Little Rock hospital of a brain injury suffered in a game Friday.

The victim, Phil Lewis, was injured when tackled by a player on the opposing Cabot (Ark.) team. The junior student was a fullback on the team.

Avondale-Troy Game Shifted to Thursday

The Class "B" football game between Avondale and Troy originally scheduled for Friday night will now be held Thursday afternoon at 3:30 p.m. at the Avondale football field.

The rescheduling was necessary because the lighting system for the field was not completed in time for the contest.

MSU Halfback Lost for Year

Sparta High School Star Suffers Injury During Scrimmage

EAST LANSING (AP)—Glenn Burgett, promising Michigan State sophomore halfback, will be out of football for the season.

Spartan coach Duffy Daugherty said yesterday Burgett, former state high school dash champion from Sparta, Mich., was operated on for a shoulder dislocation suffered in scrimmage a week ago.

Doctors ruled out any chance of gridiron activity for Burgett this season but offered hope for next year.

Daugherty's fear of more scrimmage casualties prompted him to keep his 1st and 2nd squads on signal drills and pass plays yesterday in preparation for the season opener with Indiana Saturday.

The two squads worked mostly on pass defense.

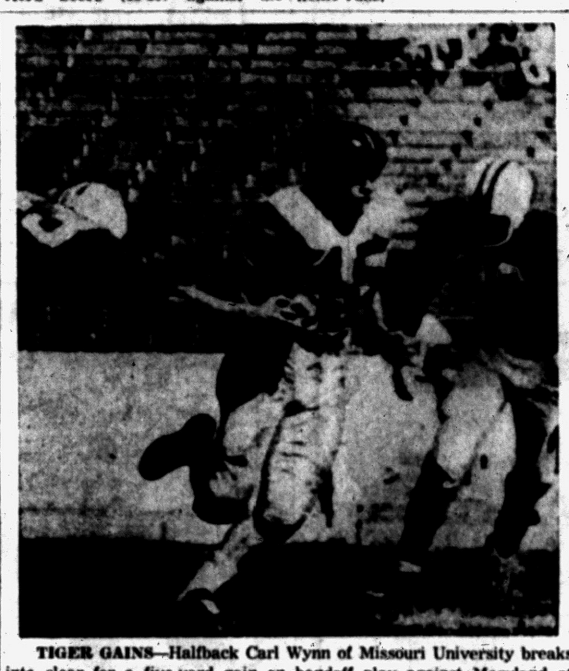

TIGER GAINS—Halfback Carl Wynn of Missouri University breaks into clear for a five-yard gain on handoff play against Maryland at Columbia, Mo. Missing tackle are Maryland's fullback Bill Pario left, and end Bill Turner, right. Maryland won, 13-12.

West Net Tourney Free From Upsets

LOS ANGELES (AP) — No upsets marked the opening round of singles play in the Pacific Southwest Tennis Tournament and the Australian contingent won as expected.

Lew Hoad, Australian ace who disposed of Dwight Makoff of UCLA, 6-2, 6-2, isn't scheduled today, but Ken Rosewall of the Aussies drew Pancho Contreras, Mexican Davis Cup player now attending the University of Southern California.

In today's doubles Hoad and Rex Hartwig of Australia face John Cranston and Franklin Johnston of UCLA.

Hialeah racetrack in Florida went over the $6 million mark in state revenue during the 1955 meeting. It was the 1st time the state's take went that high.

Catcher Andy Seminick of the Phillies hit three grand-slam home runs for Cincinnati. In 1952 he hit one against the Phillies.

No Infield Worries

Dodger Pilot May Have Mound Trouble but Close Defense Line Is Solid One

NEW YORK (AP)—Walter Alston may have to sweat out a pitching problem or two before the start of the World Series next week. But when it comes to his infield, the Brooklyn manager has little to worry about.

* * *

Alston is only uncertain about third base where he has to choose between Jackie Robinson, the veteran and Don Hoak, the youngster, Robinson probably will get the nod.

Otherwide, the Dodgers' infield is a solid one. Pee Wee Reese and Gil Hodges, alone, appear to give the Brooks' inner defense the edge over the New York Yankees. Should Cleveland, by some minor miracle qualify for baseball's big show, its infield doesn't figure to measure up to the one the National League champs will put on the field.

* * *

Reese, 36 years old, has played like a kid getting his first shot in the majors, batting .281 and covering lots of shortstop territory Hodges the husky first baseman is hitting 291 with 27 homers and 102 runs batted in. Gil's due for a good series, too. He'll carry an ignomious World Eerics 197 average into the big dongs which start in the American League ball yard.

Don Zimmer, Reese's sidekick at second base, is a little guy who hits a long ball. He's sharp on double plays, too, which is one reason he won the regular job from Junior Gilliam, who likely will start in left field.

* * *

Hoak, Robinson, Reese and Zimmer are fast. Hodges can move for a big man. All are good fielders. Robinson can play first base and second as well as third. Zimmer has appeared at short and third, too. Reese can move to second without much trouble and Hodges, in an emergency, has played the outfield and can catch.

* * *

Yes, the Dodgers infield get an "A" for versatility. But so do the Yankees and Indians.

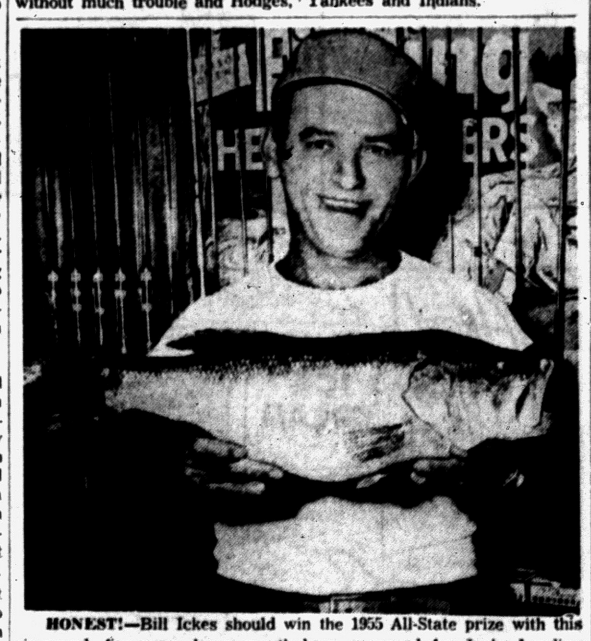

HONEST!—Bill Ickes should win the 1955 All-State prize with this six-pound, five-ounce large mouth bass, a record for Jacks Landing at Hillman, Mich., which attracts fishermen from throughout the country. The big one was taken on a Johnson silver minnow.

Markham, Perry Win Top Prize in Tournament

Bill Markham and Perry Eyard teamed for top honors yesterday in the PGA-sponsored pro-amateur tournament held at Tam O'Shanter Country Club.

The pair registered a final score of 62 to lead the field of 94 entries. The team of Jimmy Johnson and Steve Purdo placed second with 63 and L. Tomasinso and Roy Cullenbine, former Tiger baseball player, walked away with honors for third place with 65.

Best individual scoring in the match was made by Wally Burkemo and Gene Bone of Pontiac. Both racked up scores of 68.

Coach Declines Offer

ANN ARBOR (AP)—Track coach Don Canham of the University of Michigan has declined an invitation from India to conduct track and field clinics.

Canham said yesterday he couldn't spare the time from his Wolverine squad this winter.

Canham has been to Europe three times in the last three years. He also has accepted a previous invitation to visit Ireland next summer.

SANDERS FOR RENT
TRAVIS HARDWARE
456 Orchard Lake Ave. FE 5-8224

WANTED CAR SALESMEN
New and Used
JEROME'S

Normalize Your Weight and Relax
Steam Baths, Electric Cabinets
Physio-Therapy Daily from 9 a. m. to 9 p. m.
Call Today for Information
YMCA Athletic Club
FE 5-6116

ARCH-SUPPORT, CUSHION IN-SOLE
A gym shoe built for comfort, speed, spring and wear! SUCTION SOLE. Black or White.
$3.98
Sizes 6 to 12
Complete Stocks of GYM EQUIPMENT
S. C. Rogers SPORTING GOODS
24 E. Lawrence St.
Ph. FE 2-2369

GET YOUR CAR READY FOR VACATION!
We Will Check It Completely for You and Give It an EXPERT TUNE-UP!
DOUBLE STAMPS WEDNESDAY
Soucy's Service
1211 North Perry St. At Madison Street
FE 3-9557
Vic Soucy Louis Soucy

YOU CAN'T BEAT Harwood Tailoring
Randolph Harwood
908 W. Huron at Telegraph
CUSTOM TAILORS — CLOTHIERS — FURNISHERS

THEY'RE ALL GOING TO PALACE'S
FOR THEIR CAR WASH
$1.50
For the Cleanest Wash Available!
PALACE'S AUTO WASH
92 Baldwin Ave. FE 2-9126

FAY'S SALE
SPECIAL DISCOUNT!
HUNTING EQUIPMENT

American Field PANTS	Were $7.98	$ 6.39
Zelan and Duck HUNTING COATS	Were $13.50	$10.00
DUCK CALLS	Were $2.50	$ 2.00
CROW CALLS	Were $1.45	$ 1.19
GOOSE CALLS	Were $4.79	$ 4.00
OTTER CLEANING KITS	Were $2.98	$ 2.49
DUCK PARKAS	Were $8.95	$ 6.00
AIR MATTRESSES	Were $8.95	$ 6.00
Western HAND TRAPS	Were $4.85	$ 4.00
WOOL SOCKS	Were $1.35	80c
KOREAN BOOTS	Were $14.95	$11.25
SHELL VESTS	Were $4.95	$ 3.98
DUCK DECOYS	Were $2.95	$ 2.00

40% DISCOUNT
Woolrich Wool Shirts—Choice of Sizes and colors.
20% DISCOUNT ON ALL GUNS
Including Browning Automatic
FAY'S
HARDWARE & SPORTING GOODS
Corner Telegraph & West Huron
OPEN SUNDAYS 9 to 1 Ph. FE 5-8389

Mr. Roberts

COMPLETE COLLISION SERVICE
EAST TOWN COLLISION
Bear Equipment and Wheel Balancing
Frame and Axle Straightening
35 Elizabeth St. Ph. FE 4-5941

First Quality Original Equipment Quality
MUFFLERS
Also TAIL PIPES and EXHAUST PIPES
Most Fords and Studebakers
INSTALLED FREE
Only $6.95 Fully Guaranteed
MARKET TIRE CO.
77 W. Huron St. Open "9 to 9" FE 8-0424

You'll like the friendly extra service
PURE
"ROYAL WELCOME SERVICE"
by your PURE OIL DEALER

Selfridge Field Hosts Michigan 'Kids Day'

MT. CLEMENS (INS) — The annual Michigan observance of National Kids Day will be held Saturday at Selfridge Field with 5,000 youngsters expected to attend.

The event, sponsored by the Kiwanis Club and Selfridge, will hold open house starting at 8 a.m.

The Air Force will show off such planes as the F-86D Sabrejet, F-80 Shooting Star, T-33 jet trainer, B-25 Billy Mitchell, SA-16 Grumman Albatross and H-18 helicopter.

Selfridge Field jet pilots will be wearing supersonic gear and will be available to answer all the youngsters' questions. Col. Norman S. Orwat, base commander, said Selfridge hopes to make the event the most exciting in its history.

VA to Open Medical Office in Columbus, Ohio

WASHINGTON (AP) — The Veterans Administration plans to establish a new area medical office in Columbus, Ohio.

The VA said yesterday the Columbus office will supervise VA medical activities in hospitals, domiciliaries and out-patient clinics in Michigan, Ohio, Indiana and Kentucky.

Opening date of the office will be announced later.

Model Gun Recovered

BILLINGS, Mont. (AP)—It was only a plaster of paris model of a .38 caliber revolver, but Patrolman Ollie Candill recognized it as one stolen from a Billings home earlier in the day. He picked up the boy who was brandishing the imitation gun at a ball park. The boy admitted the theft.

GM Gets 12.5 Million Turbo-Prop Order

NEW YORK (AP)—General Motors Corp. has a 12½ million dollar order from American Airlines for model 501 turbo-prop engines to power commercial airliners.

The engines will be the first United States built turbo-prop engines used in commercial airliners, General Motors said. They also will be the first turbo-prop engines to be approved by the Civil Aeronautics Administration for commercial use, the company added.

The engine is a commercial version of the military T56 engine which is used in the Lockheed C-130 Hercules, now in production for the Air Force.

When Oakland County was organized in 1820 its Board of Supervisors had only four members.

BOARDING HOUSE



OUT OUR WAY



NICK HALIDAY



By Keats Petree

ALLEY OOP



By T. V. Hamlin

NANCY

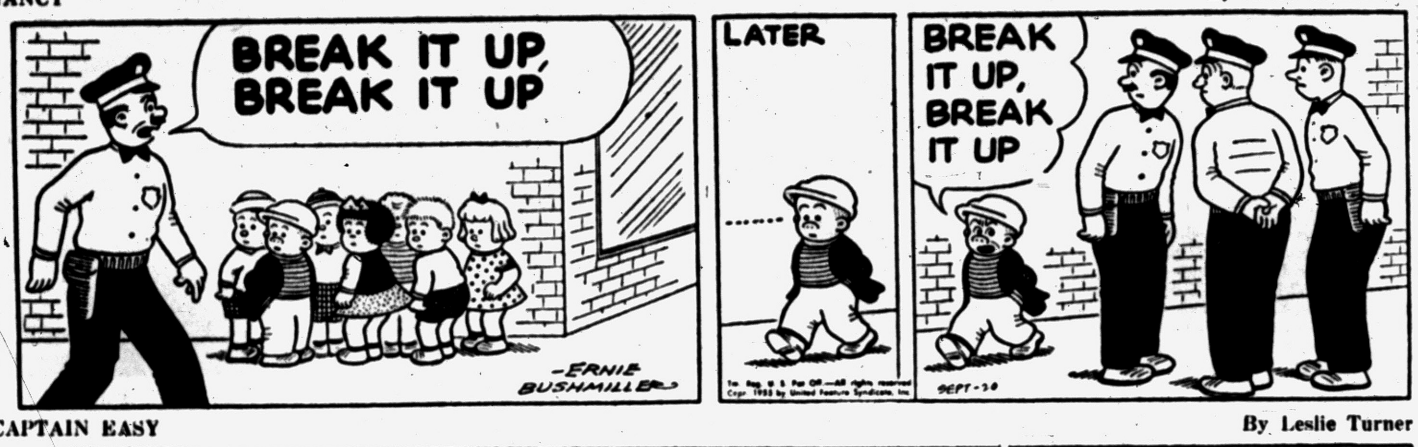

By Ernie Bushmiller

CAPTAIN EASY



By Leslie Turner

BOOTS AND HER BUDDIES



By Edgar Martin

GRANDMA



By Charles Kuhn

DO IT YOURSELF by Crickmore



It's our yard, isn't it? Why am I always the one that's supposed to do something about it?



"He's right. No more strawberry!"

HALF ACRE CASTLE



By John Morris

DONALD DUCK



By Walt Disney

(Advertisement)



(Advertisement)



(Advertisement)



(Advertisement)



Grains Pushing Higher in Deals

CHICAGO (AP) — Grains pushed higher in active dealings on the board of trade today, overcoming considerable opposition to record small gains.

Commission houses bought cereals and a generally bullish atmosphere pervaded the pits even though many local traders were not willing to go along with the advances.

Brokers thought the spark which touched off buying was Agriculture Secretary Benson's statement that steps be taken to halt the decline in hog prices.

Wheat near the end of the first hour was ⅛ to ½ higher, September $1.98⅞; corn ⅛ to ¾ higher, September $1.31½; oats unchanged to ⅜ higher, September 59⅛; rye 1 to 1½ higher, September $1.04¼; soybeans ¾ to 1¼ higher, September $2.25⅝; lard 10 to 12 cents a hundred pounds higher, September $10.12.

Grain Prices

CHICAGO, Sept. 20 (AP)—Opening grain:

Wheat—		Sep.	1.03
Sep.	1.99	Dec.	1.06
Dec.	2.01⅜	Mar.	1.09⅛
Mar.	2.03⅝	May	1.11½
May	2.00¾	Lard—	
July	1.87¾	Sep.	10.10
Corn—		Nov.	10.05
Sep.	1.31	Dec.	10.42
Dec.	1.31¼	Jan.	10.57
Mar.	1.35⅜	Soybean Oil—	
May	1.37¾	Sep.	10.04
July	1.39½	Oct.	10.06
Oats—		Dec.	10.05
Dec.	.63½	Mar.	10.05
Mar.	.66¾	Soybean Meal—	
May	.67⅞	Oct.	49.75
Rye—		Mar.	50.15

STOCK AVERAGES

	30 Indust	15 Rails	15 Util.	60 Stocks
Net Change (x) Tues (x)				
Net change	—.5	—.4	—.1	—.4
No. i. today	254.5	136.3	74.4	179.7
Prev. Day	255.0	136.7	74.5	180.1
Week Ago	253.2	135.6	74.6	179.0
Month Ago	240.9	1337.7	74.1	173.1
Year Ago	185.6	97.7	64.7	135.2
1955 High	255.0	139.1	75.7	180.6
1955 Low	203.1	114.9	67.2	148.8
1954 High	211.9	123.0	68.3	155.2
1954 Low	143.9	77.8	55.4	108.0

(x) To Come

Breakfasts-Luncheons
Meet Your Friends in the
Riker Fountain
Riker Bldg. Lobby

STOCKS — BONDS
Consult Us for First Hand Information in Stocks and Bonds

We maintain a direct line to a member of all principal exchanges with up-to-the-minute quotation service available at all times.

C. J. Nephler Co.
414 Community National Bank Bldg. FE 2-9119


Automobile Insurance Is Very Reasonable!
Wet pavements or carelessness may cause an accident. Just one minor accident costs much more than your insurance policy for a whole year. Call today—
H. W. HUTTENLOCHER Agency
H. W. Huttenlocher — 318 Riker Bldg.
Max E. Kerns — FE 4-1551



Financing plans that make sense and save dollars!
The soundest way to home ownership is with one of our low-cost mortgage loans, tailored to fit your special needs! All-inclusive monthly payments often amount to less than rent! Come in today, and talk it over with us!
Capitol Savings & Loan Co.
75 West Huron St. — FE 4-0561

511 Community Nat'l Bank Building
Phone FE 4-1568-9
BAKER & HANSEN
Donald E. Hansen Res. FE 2-5513 — *Richard H. DeWitt* Res. FE 5-3793
Accident Insurance — Fire Insurance
Automobile Insurance — Liability Insurance
Burglary Insurance — Life Insurance
Bonds—All Types — Plate Glass Insurance

"He who wears his morality but as his best garment were better naked" —*KahilGibran*


Complete Investment Facilities
. . . at Your Finger Tips
Just pick up your phone and call us for experienced service on your investments. Your inquiries are welcome —by phone, by letter or in person.
WATLING, LERCHEN & CO.
Member New York Stock Exchange and other leading exchanges
PONTIAC OFFICES
716 Pontiac State Bank Building
FE 4-2895

MARKETS

Produce

DETROIT PRODUCE

DETROIT, Sept. 20 (AP)—U.S. Department of Agriculture — The Detroit Union Produce Terminal report:

Apples: Mich. open bu. crts 2½" up U.S. No. 1 Wolf River 2.25-2.50; Wealthys 2.75-3.00; Chenangos 3.25-3.50; Delicious 3.00; McIntosh 3.50; few 3.75; N.J. bu. bskts. red Delicious 2½" up U.S. No. 1 5.25-5.50.

Cantaloups: Calif. jumbo crts. 23s 4.75, 27s 5.00-5.25.

Carrots: Topped and washed, 1-lb. film sacks Calif. 48s 4.75-5.00; ctns. 24s 2.50; Mich. ctns. 24s 2.25-2.40.

Cauliflower: Calif. pony crts. 12s 3.00-3.50; wgn. crts. 18s 5.75.

Celery: Calif. 16" crts. Pascal 2-2½ doz. 6.25-6.50; ctns. 16-20s 3.25-3.40.

Grapes: Direct receipts Calif. lugs Thompson seedless 3.00-3.10; fair 2.00-2.25; ribers 4.50.

Lettuce: Calif. ctns. dry pack iceberg 2 doz. 4.25-4.75; fair 3.75-4.00; 1½ doz. 3.25-3.50; mostly 3.50.

Nectarines: Direct receipts Calif. lugs La Grande 60-80s 7.50.

Onions: 50 lb. sacks Calif. yellows 2.75; Idaho yellows, large 2.40-2.75; Colo. yellows, large 2.75; Calif. yellow med. 1.75-1.90; whites med. 2.50-2.75.

Peaches: Bushels U.S. No. 1 min. sizes unless otherwise stated: Mich. Hale Havens 2" 1.50-2.00; Elbertas 2" 2.00-2.50; 2½" 2.75-3.25; 2½" 3.25; fertile Hales 2¼" ripe 2.25-2.50; Hales 2¼" 4.00-4.25; 2" 4.75-5.00; W. Va. Rio Oso Gems, cup 6.00; Penn. ¾ bu. bskts. Hales 2¾" 4.75-5.00; Elbertas 2" up 3.75; 4.00 ripe 3.00-3.15; N.J. ¾ bu. bskts. Elbertas 2¼" 4.00; Hales 2¾" up 5.00; Rio Oso Gems 2" up 3.50-3.75; 2¼" 4.25-4.50.

Peas: Colo. bu. bskts. 4.25-4.50.

A washed unless otherwise stated: Calif. long whites 3.50-4.00; Idaho long whites 3.50-3.75; few low 3.25; russets 4.00-4.25, 50 lb. sacks 2.00-2.15; Wash. long whites fair 3.25-3.35; early gems 3.75-3.90; russets 4.15; Wis. reds 2.25-2.75, 50 lb. sacks 1.20-1.35; Ind. Chippewas 2.35-2.50; Mich. 50 lb. sacks round whites unwashed 90-1.00; 10s 20 cents; round reds 1.00.

Potatoes: 100 lb. sacks U.S. No. 1 size A washed unless otherwise stated: Calif. Long Whites fair 3.25-3.50; Idaho Long Whites 3.85; Russets 4.00-4.35; 50 lb. sacks 2.15; Washington ong Whites 4.75; Russets 4.00-4.50; 50 lb. sacks 2.00; Wisconsin Reds 2.00-2.50; 50 lb. sacks 1.10-1.35; Chippewas 2.50; 50 lb. sacks 2.15-2.25; Gems 2.35; Russets 3.35-3.40; Indiana Chippewas 2.25-2.35; Michigan Round Whites washed and unwashed 50-lb. sacks 90-1.15; 15-lb. sacks 38 cents, 10-lb. sacks 27 cents.

Poultry

DETROIT POULTRY

DETROIT, Sept. 20 (AP)—Prices paid per pound f.o.b. Detroit for No. 1 quality live poultry up to 10 a.m.

Heavy hens 24-27, light hens 16-18, heavy white rock roasters over 4 lbs. 29, heavy broilers or fryers (2-½-3½ lbs.) Whites 29-30, Gray Crosses 29-30, Barred Rocks 30, Caponettes (5-6 lbs.) 38-39, Ducklings 30-31.

Breeder turkeys, young heavy hens 34-35, toms 32-33, small (includes Beltsville whites) hens 38.

Market about steady on hens, barely steady to weak on young chickens. Prices of broilers or fryers mostly two cents lower than at the close of last week. Good quality medium-sized hens sold readily under a good demand.

CHICAGO POULTRY

CHICAGO, Sept. 20 (AP)—(USDA)—Live poultry steady on hens and capon-ettes, weak on young stock; receipts in coops 665 (Monday's coops 171,714 lbs.); F.O.B. paying prices unchanged to 2 lower; heavy hens 22.5-26, light hens 18.5-19.5; broilers or fryers 27-28; old roosters 13.5-14.5; capon-ettes under 4½ lbs. 33-34, over 4½ lbs. 36-38.

DETROIT EGGS

DETROIT, Sept. 20 (AP)—Eggs, F.O.B. Detroit, cases included, federal-state grades:

Whites—Grade A, jumbo 67-71, weighted average price 67½; extra large 63; large 63-64, wtd. avg. 63½; medium 50-54, wtd. avg. 50; small 35-36, wtd. avg. 35. Grade B, large 56-57, wtd. avg. 57½; peewees 29.

Browns—Grade A, large 62, medium 49; small 35. Grade B, large 56. Grade C, large 35-38, wtd. avg. 37; peewees 29. Checks 29.

Commercially graded:

Whites—Grade A, extra large 60; large 59-60½; medium 48.

Browns—Grade A, extra large 58; large 57-58, medium 48; small 32-33. Grade B, large 46.

Market unsettled on large eggs, steady on mediums and smalls. Increased buyer resistence to prevailing prices on large eggs noted and offerings were ample to the less active demand. Mediums and smalls generally cleared closely to a good demand.

Livestock

DETROIT LIVESTOCK

DETROIT, Sept. 20 (AP)—(USDA)—Hogs—Salable 500. No early sales; most interest talking lower.

Cattle—Salable 600. Fresh receipts increased by several hundred utility and commercial steers and heifers and cows carried from Monday; about fifty per cent fresh arrival cows; trading slow, most sales about steady; few good and choice fed steers selling around 20.00-24.00; early sales utility cows 9.50-11.50, some held higher; market not fully established on cows; canners and cutters mostly 10.00-11.00; getting fair action; no early sales bulls or feeders.

Calves—Salable 250. Quality and finish of vealers very unattractive, supply mostly cull to good grade; fair demand for choice and prime vealers; outlet narrow on lower grades; few early sales weak; some good and choice vealers 18.00-26.00, some held higher.

Sheep—Salable 400. No early sales.

CHICAGO LIVESTOCK

CHICAGO (AP) — (USDA) — Salable hogs 10,000; slow; 25 to 50 lower on butchers; most decline late trade on mixed 2 and 3s under 220 lbs.; sows fairly active, fully steady; most mixed U.S. 1, 2 and 3s 200-270 lb. butchers 16.00-16.50; largely 16.25 and above on mixed 2 and 3s 200-220 lb. and on most butchers 230 lbs. and over; a 59 head lot 2 and 3s 240 lb. at 16.60; larger lots mixed grades 170-190 lb. 15.50-16.25; a short deck around 400 lb. butchers at 14.90; most sows 400 lb. and lighter 14.75-15.75; a few selected lots around 300 lbs. and lighter 16.00-16.25; most 400-500 lb. 14.00-15.00; a few head up to around 600 lb. down to 13.00 and below.

Salable cattle 5,500; calves 300; steers under 1,200 lb. fairly active, mostly steady; over 1,200 lb. dull; a few sales about steady with Monday's downturn; heifers about steady; cows mostly steady; bulls barely steady; vealers steady; stockers and feeders steady to weak; a load and a half of prime 1,150 steers 24.25-24.50, choice to low prime 1,050-1,125 lb. steers 23.50-24.00; numerous loads average choice 875-1,075 lb. yearlings 22.50-23.00; high good to low choice 21.00-21.75; a few loads choice and mixed choice and prime 1,200-1,300 lb. steers 22.00-23.00; a load of prime 1,375 lbs. 23.00; a load of prime 1,466 lbs. 22.25; a few loads choice and mixed choice and prime 1,300-1,400 lb. 21.00-21.75; half load prime 975 lb. heifers 23.00; good to high choice 18.50-22.00; utility and commercial cows 10.00-12.50; canners and cutters 8.00-10.25; utility and commercial bulls 13.25-15.50; good heavy fat bulls 12.00-13.00; good and choice vealers 20.00-25.00; a few prime 25.00; culls down to 10.00; good and choice steer calves and yearling stock steers 19.25-21.00; a few loads medium grade stocker and feeding steers 17.50-17.75.

Salable sheep 1,500; trade rather slow; spring lambs steady to weak; yearlings and slaughter sheep about steady; good to prime spring lambs 18.00-20.50; with a moderate number mostly prime 21.00.

News in Brief

Paul Watson, 34, of Detroit, paid a $100 fine and $25 costs yesterday after he pleaded guilty to driving under the influence of liquor before Sylvan Lake Justice Joseph J. Leavy.

Two auto tires, valued at $20 were reported taken from the rear of his home by Arthur Hewett, of 124 N. Jesse St., Pontiac Police said today.

Charged with drunk driving, Frank Halsema, 45, of Keego Harbor, paid a $100 fine and $15 costs Monday after pleading guilty before Orion Township Justice Helmar G. Stanaback.

Clyde Haapala, 25, of Royal Oak, charged with driving under the influence of liquor, paid a $50 fine and $25 costs yesterday after he pleaded guilty before West Bloomfield Township Justice Elmer C. Dieterle.

If your friend's in jail and needs bail, Ph. FE 5-9424 or MA 5-4031.

Driving Lessons. Safe-Way Driving School. FE. 2-2253. —Adv.

Stock Market Heads Lower

NEW YORK (AP)—The stock market headed lower today in early dealings.

There were losses of 1 to 3 points in many major divisions while gains usually held in a fractional range.

The steels, motors, radio-televisions, utilities, oils, chemicals and rails were definitely lower. Others were mixed.

Trading was fast at the opening, but the pace soon slowed to a walk. Only a few blocks appeared on the tape. Among them were Cities Service 1,000 shares off 1 at 59½, Republic Steel 1,100 off ⅜ at 53⅜, Pennsylvania Railroad 1,400 off ⅛ at 27½, and Boeing 1,000 up 1½.

New York Stocks

(Late Morning Quotations)

Admiral	22.6	Jacobs	10.2
Air Reduction	36.7	Johns Man	87
Allied Chem	115	Jones & L	51.1
Allis Chalm	68.1	Kelsey Have	34
Alum Ltd	114.6	Kennecott	126.2
Alcoa	81.6	Kimb Clk	52.6
Am Airline	25.1	Kresge, SS	39.3
Am Can	41.1	Kroger	42.7
Am Cyan	61.3	Lehn & F	17.3
Am G & El	46.6	LOF Glass	85.4
Am M & Fdy	26.7	Lib McN & L	14.6
Am Motors	9.2	Ligg & My	71.7
Am N Gas	59	Lockh Aire	44.7
Am Rad	23.6	Loew's	22.2
Am Seating	34	Lone S Chem	64.2
Am Smelt	56.3	Lorillard	22.3
Am T & T	180.6	Lou & Nash	88
Am Tob	79	Mack Trk	29.7
Am Viscose	65.4	Martin Cl	29.1
Anac W & C	68	May D Str	43.6
Armco Stl	49.1	Mead Co	63.2
Armour & Co	14.6	Merck	22.1
Arms Ck	29.4	Mnls Hon	58.6
Atchison	142.4	Monsan Ch	48.7
Atl Cst Line	49.6	Mont Ward	80.5
Atl Refin	39.6	Motor Pwl	24.2
Avco Mfg	6.5	Motor Wheel	39.3
Balt & Ohio	33.4	Motorola	51.6
Bendix Av	51.4	Mueller Br	34
Benguet	1.3	Murray Cp	25.5
Beth Steel	162	Nat Biso	37
Boeing Air	64.7	Nat Cash R	38.4
Bohm Alum	25.4	Nat Dairy	46.2
Borden	65	Nat Gyps	54
Borg Warner	45.7	Nat Lead	85
Briggs Mfg	21.6	Nat Thea	9.7
Bris My	31.4	NY Central	46.3
Brun Balke	26.2	Nia M Pow	33.6
Budd Co	20.4	Norf & West	69.6
Burroughs	28.7	No Am Av	46.6
Calumet & H	13.2	Nor Pac	36.4
Camp Soup	38.7	Nwst Airline	20.3
Campb Wy	38.4	Ohio Oil	94.2
Can Dry	15.6	Pac G & El	35.4
Can Pac	34.2	Pan A W Air	10
Capital Airl	34.2	Panh Pet	77.6
Carrier Cp	55.4	Param Pict	43
Case, JI	16.7	Parke Da	40.6
Cater Trac	53.4	Penney, JC	109.4
Ches & Ohio	53.4	Pa RR	27.3
Chrysler	90.4	Pepsi Cola	22.5
Cities Svi	59.3	Pfizer	48.3
Clark Equip	32.6	Phelps D	50.7
Climax Mo	63.4	Phillip Pet	94.6
Colg Palm	53	Phillip Mor	44.8
Col Brd A	26.4	Pill Pet	23.3
Col Gas	16.6	Pit Plate G	98
Comw Ed	46.6	Pullman	44.4
Con N Gas	35.1	Pure Oil	38.6
Consum Pow	49.7	RCA	45.4
Con P pf(4½)	109.2	Rep Hdwd	5.7
Cont Bak	40.2	Reoub Stl	51.4
Cont Can	78	Rev Drug	9.3
Cont Mot	9.6	Rey Met	29½
Cont Oil	87.2	Rev Tob B	49.6
Corn Pd	28.3	Rock Spg	29
Curtiss Wr	12.5	Safeway St	41.2
Deere	37.5	St Jos Lead	51.4
Det Edis	37	St Reg Pap	42.1
Dis C Seag	44.4	Sawhill Mfg	37.7
Doug Airc	71.4	Sears A RR	79.5
Dow Chem	58.2	Sears Roeb	105.2
Du Pont	233.2	Shell Oil	61.4
East Air L	52.4	Simmons	47.2
East Kod	85.5	Sinclair O	54.6
El Auto Lite	45	Socony Mob	62
El & Mus	4.1	Sou Pac	61.4
Emer Rad	13.7	Sou Pw	34.4
Erie RR	22.7	Std Brand	40.1
Ex-Cell-O	34.7	Std Oil Calif	91.2
Fairb Mor	27.6	Std Oil Ind	50.4
Firestone	76.4	Std Oil N J	139.7
Food Mach	37.2	Stevens JP	27.6
Freuh Tra	42.7	Stud Pack	16
Gen Bak	10.1	Suther Paw	48.6
Gen Dynam	58.1	Swift & Co	49.7
Gen Elec	52.6	Sylv Ele Pd	47.3
Gen Fds	62.4	Texas Co	111.2
Gen Motors	142	Tex G Sul	41.2
Gen Tel	40.5	Thomp Pd	51.4
Gen Tire	56.2	Timk R Bear	68
Gillette	87.4	Tran W Air	29.1
Goebel Br	6.7	Transamer	45.2
Goodrich	74.6	Tweet Corp	29.7
Goodyear	63.3	Underwood	39.2
Grah Paige	2.4	Un Carbide	115.2
Gt No Ry	43.5	Un Pac	171.4
Gt West S	21.1	Unit Air Lin	41.5
Greyhound	15	Unit Aire	81.2
Gulf Oil	89.7	Unit Fruit	56.7
Hayes Mfg	7.5	Un Gas Cp	31.1
Hersh Choc	47.6	US Lines	22.4
Holland F	14	US Rubber	47.6
Homestk	37	US Steel	60
Hooker El	39.2	US Toh	19.1
Hooker El pf	102	Waterman	29.5
Houd Her	16.1	West Un Tel	22.7
Ill Cent	67.2	Westg A Br	22.6
Indust Ray	55.6	Westg Air	64.4
Ing Rand	57	White Mot	50.4
Inland Stl	88.6	Wilson & Co	11.6
Insgr Con	64	Woolworth	51.6
Interlak Tr	11	Yale & Tow	45.3
Int Bus Mach	406	Young S & W	26.6
Int Harv	38.5	Youngst Sh T	98.4
Int Nick	84.4		
Int Paper	119.2		
Int Shoe	45.6		
Int Silver	22.4		
Int Tel & Tel	20		

DETROIT STOCKS

(C. J. Nephler Co.)

Figures after decimal points are eighths

	High	Low	Noon
Baldwin Rubber*	16.2	17	
Gerity-Michigan*	3	3.1	
Kingston Products*	3	3.4	
Masco Screw	3.2	3.2	3.2
Midwest Abrasive*	8.2	9	
Rudy Mfg	4	4	4
Wayne Screw	1.2	1.2	1.2

*No sale; bid and asked.

NOTICE OF PUBLIC HEARING

Notice is hereby given of a public hearing to be held by the White Lake Township Zoning Board at the Township Hall on Monday, September 26, 1955, at 8:00 p.m. to consider the following changes in the zoning ordinance:

ORDINANCE NO. 7
OF THE TOWNSHIP OF WHITE LAKE
OAKLAND COUNTY, MICHIGAN

An ordinance to amend the White Lake Township Rural Zoning Ordinance by amending Sections 2.3 and 2.35 of Article II—Definitions, Section 3.10 of Article III—General Provisions, Sections 4.3 and 4.4 of Article IV—Health, Sanitary, Safety and Protective Measures, Section 6.6 of Article VI—Residence 1 District, Sub-Section (b) of Section 8.1 of Article VII—Commercial 1 District, Section 9.2 of Section IX—Manufacturing District 1, and Section XIII—Violations and Penalties, and by adding Sections 3.17 and 3.18 of Article III—General Provisions and Section 12.8 of Section XII—Administration.

Section 2.3 of Article II—Definitions of the White Lake Township Rural Zoning Ordinance is amended as to the heading thereof, as follows:

Article II—Definitions

Section 2.3 Basement and Cellars

Section 2.35 of Article II—Definitions of the White Lake Township Rural Zoning Ordinance is amended to read as follows:

Section 2.35 Parking Space—An area of not less than two hundred (200) square feet, exclusive of drives or aisles giving access thereto, accessible from streets or alleys or from private driveways or aisles leading to streets or alleys, and to be usable for the storage or parking of self-propelled vehicles.

Section 3.10 of Article III—General Provisions of the White Lake Township Rural Zoning Ordinance is amended to read as follows:

Section 3.10 Height—All dwellings shall have a height above grade at least twelve (12) feet; such height shall not exceed thirty-five (35) feet, unless otherwise specified herein.

Article III—General Provisions of the White Lake Township Rural Zoning Ordinance is amended by adding new Sections 3.17 and 3.18 as follows:

Section 3.17 REMOVAL OF SOIL, SAND OR OTHER MATERIAL. The use of land for the removal of topsoil, sand or other material to be sold from the land is not permitted in any district except under a Certificate from the Board of Appeals, which may be denied or issued in appropriate cases upon the filing of an application accompanied by a suitable agreement or bond that such removal will not cause stagnant water to collect, or leave the surface of the land at the expiration of such permit in an unstable condition or unfit for the growing of turf or for other land uses permitted in the District in which such removal occurs. Bond and permit to be renewed annually.

Section 3.18 DUMPING OR DISPOSAL OF RUBBISH, ETC. The use of land for the dumping or disposal of scrap iron, junk, garbage, rubbish or other refuse or of ashes, slag or other industrial wastes or by-products, is not permitted in any district, except under a Certificate from the Board of Appeals which may be issued in appropriate cases upon the filing of an application accompanied by a suitable agreement or bond that such dumping or disposal will not pollute the waters of the township or cause stagnant water to collect, or leave the surface of the land, at the expiration of such permit, in an unstable condition or unfit for the growing of turf or for other land uses permitted in the district in which such dumping occurs. The dumping of dirt, sand, rock or other material excavated from the earth is permitted in any district provided the surface of such material is graded within a reasonable time in a manner preventing the collection of stagnant water, and which leaves the ground surface in a condition suitable for the growing of turf or for other land uses permitted in the district.

Sections 4.3 and 4.4 of Article IV—Health, Sanitary, Safety and Protective Measures of the White Lake Township Rural Zoning Ordinance are amended to read as follows:

Section 4.3 Windows—Every room except closets, of each dwelling shall have at least one glass window and the area of said window or windows shall be a minimum of one-tenth (1/10) of the floor area of the room.

Section 4.4 Outside Privies—No outside privies shall be built constructed or used unless approved with the building permit, except those in connection with a farm which shall be a minimum of two hundred (200) feet from the nearest property line.

Section 6.6 of Article VI—Residence 1 District of the White Lake Township Rural Zoning Ordinance is amended by deleting the figure in brackets of (1,250) and adding the figure of (11,250) in the said brackets.

Subsection (b) of Section 8.1 of Article VIII—Commercial 1 District of the White Lake Township Rural Zoning Ordinance is amended to read as follows:

Article VIII—Commercial 1 District

(b) The use of trailers, tents or portable structures for human habitation or the establishment of a trailer coach park or parks, camp or camps within a Commercial District is hereby expressly prohibited, except a trailer coach park or parks, camp or camps may be permitted under the following condition. If it shall appear that there is no residential property within fifteen hundred (1500) feet thereof, a permit for such trailer coach park or camp may be obtained from the Board of Appeals of this Zoning Ordinance under the following conditions:

1. Such application shall be filed with the Board of Appeals and notice shall thereupon be given of a public hearing upon said application upon all owners of residential property located within one-half (½) mile of the proposed trailer coach park or camp site which notice shall be served by mail upon all owners of residential property at the last address as shown on the latest assessor's roll. Such hearing shall be held not less than two (2) weeks after the giving of such notice at the time and place specified therein. All expenses of mailing said notices and special meetings as to said application shall be paid in advance by applicant.

2. It shall be the duty of said Board of Appeals in conducting said hearing to determine whether or not the operation of such trailer coach park or camp will in any manner be detrimental to public health or public safety by reason of its location in relation to residential property or by reason of any other features of its planned operation. Said Board of Appeals shall determine whether or not such application if granted will cause injury to the public safety or public health, and if it finds that no injury will be forthcoming therefrom the permit shall be granted, but if it finds and determines that any injury to the public safety or public health will result therefrom such permit shall be denied.

3. If the Board of Appeals determines that such permit should be granted it shall be conditioned upon the applicant fulfilling the following requirements, to-wit: Each trailer coach located in such trailer park or parks, camp or camps shall be located on a parcel of land having a minimum width of not less than 50 feet and an area of not less than 5,000 square feet for each trailer. Only one (1) single family may occupy a single trailer coach. The applicant shall install a suitable sanitary sewer which must be connected to the trailer.

4. The determination of such Board of Appeals shall be final and conclusive.

The heading of Section IX—Manufacturing District 1, and Section 9.2 of Section IX of the White Lake Township Rural Zoning Ordinance is amended to read as follows:

Article IX—Manufacturing District 1

Section 9.2 Building Requirements—All buildings permitted in Residence 1 District erected in this district shall comply with the requirements for buildings provided in Residence 1 District. All buildings permitted in Commercial 1 District erected in this district shall comply with the requirements for buildings provided in a Commercial 1 District, except height limitations shall not apply to buildings in a Manufacturing District.

The heading of Section XII—Administration is amended and a new Section 12.8 of Section XII—Administration is added respectively as follows:

Article XII—Administration

Section 12.8 Rezoning and changing of Zoning Map—Application for rezoning may be filed with any member of the Township Zoning Board, and, if upon the consideration of same by the Board, it shall appear to be a fair and reasonable request, the Board shall prepare the necessary instruments for said change and then proceed to call a hearing as prescribed by statute and in addition thereto, a notice shall thereupon be given by mail of said public hearing upon all owners of property located within 500 feet of the perimeter of the property proposed to be re-zoned.

The title of Section XIII—Violation and Penalties shall be amended and the said Section XIII shall be amended by deleting a portion thereof as follows:

Article XIII—Violations and Penalties

Delete from said Article XIII "and the Board of Appeals is hereby charged with the duty of enforcing the within Ordinance."

WHITE LAKE TOWNSHIP ZONING BOARD
CHARLES R. HARRIS, Secretary.
PERCY STOWE, Chairman.
Sept. 1, 20, 1955

NOTICE IS HEREBY GIVEN OF A public hearing to be held by the Waterford Township Zoning Board at the Township Hall, Wednesday, September 28, 1955 at 7:30 P.M. to consider the following change to the Township Zoning Map.

To consider changing from Residence District 1 to Commercial District 1 a parcel of land in the SW ¼ Section 24, located on Pontiac Lake Road and known as the Poole Estate.

Persons interested are requested to be present.

A copy of the Zoning Map together with a list of the proposed changes is on file in the office of the Township Supervisor, and may be examined by anyone.

ADSIT STEWART
Chairman Zoning Board
LOUIS BARRY,
Clerk, Waterford Township
Sept. 6, 20, '55.

PUBLIC SALE

1954 Chevrolet Motor No. 0576155F54Z 2 door. Sale to be held 1:30 p.m. October 1, 1955 at 142 N. Main Street, Walled Lake, Michigan.

M. WEGMAN.
Sept. 20, 21, 1955

Death Notices

CLARK, SEPT. 19, 1955, EARL B. Kissimmee, Florida, age 69, beloved husband of Olive Clark, dear father of Mrs. Donald Frazier, dear brother of Donald Clark, Mrs. Orland Battishill. Funeral service will be held Fri., Sept. 23 at 1 p.m. from The Donelson-Johns Funeral Home with Dr. Milton H. Bank officiating. Masonic graveside service will be conducted at Highland Cemetery. Mr. Clark may be seen after Thursday morning at Donelson-Johns Funeral Home.

GUNDRY, SEPT. 18, 1955, ANNA Drewett, 37 E. Washington St., Clarkston, Mich., age 98, dear mother of Roy, William and John Gundry; dear sister of William Drewett. Funeral service will be held Wednesday, Sept. 21 at 2 p.m. from the Sharpe Funeral home, 8 Main St., Clarkston, Mich. with Rev. Robert M. Atkins officiating. Interment in Lakeview Cemetery, Clarkston. Mrs. Gundry will lie in state at the Sharpe Funeral Home.

PEARSON, SEPT. 18, 1955, JOSeph, Flint, Mich., age 71; beloved husband of Violet Pearson; dear father of Joseph, William, Norman, and John Pearson; dear brother of Mrs. Sarah Foster. Funeral service will be held Wed., Sept. 21, at 1 p.m. from Bell Chapel of William R. Hamilton & Co. Interment in Evergreen Cemetery. Mr. Pearson will lie in state at Bell Chapel, 820 East Maple, Birmingham.

SUTTER, SEPT. 19, 1955, BARbara A., 411 W. Iroquois Rd., age 85, dear mother of Miss Elda Sutter, Orlo and Royal Sutter; dear sister of Albert Amstutz, Llewellyn and John Amstutz, Mrs. William Lugibuhl and Mrs. A. J. Weity. Funeral service will be held Thurs., Sept. 22 at 1:30 p.m. from the Farmer-Snover Funeral Home with Rev. Fred R. Tiffany officiating. Interment in Oakland Hills Memorial Cemetery. Mrs. Sutter will lie in state at the Farmer-Snover Funeral Home.

In Memoriam 2

IN LOVING MEMORY OF George M. Badger, who left us Sept. 20, 1952
God loved him too
And took him home to rest.
And until that great day
He will be sadly missed.
By Mrs. Ethel Badger and daughter, Betty Jane McDonald and Family.

Flowers 3

DUNSTAN'S FLOWERS
3484 W. Huron St. FE 2-8301

Funeral Directors 4

AIR AMBULANCE (ROUND)
Purgley Funeral Home FE 4-1211

COATS FUNERAL HOME
Complete facilities OR 1-7791
Drayton Plains—Waterford Twp.

DIGNIFIED SERVICES
Kirkby Funeral Home FE 4-1882

Donelson-Johns
FUNERAL HOME
"DESIGNED FOR FUNERALS"
SPARKS-GRIFFIN CHAPEL
Thoughtful Service FE 2-5841

Voorhees-Sinle
FUNERAL HOME
Ambulance Service Plane or Motor
FE 2-8378

Monuments 4A

BUY DIRECT AND SAVE
Pontiac Granite & Marble Co.
Robert J. & George E. Shumaker
269 Oakland Ave. FE 2-4800

Cemetery Lots 5

1 PLOT OF 5 LOTS AT OAKLAND Hill. FE 5-9853

ROSE LAND CEMETERY LOT 402, Section 34. Ph. OXford OA 8-2470

BOX REPLIES
At 10 a.m. Today
There were replies at the Press office in the following boxes:
7, 10, 11, 12, 16, 22, 24, 25, 28, 31, 32, 33, 36, 39, 40, 41, 43, 56, 58, 60, 61, 62, 63, 64, 71, 73, 75, 76, 81, 86, 87, 90, 97, 99, 103, 111, 112.

Help Wanted Male 6

ACCOUNT EXAMINER
Field Auditor
Starting salary $83 weekly. With regular increases to $104.60. One immediate vacancy in Pontiac area. Other openings available in various parts of the State. Requires college with courses in accounting or an equivalent of education and experience. Apply to 5th floor Committee Room, County Office Bldg., No. 1 Lafayette St., Pont on Tues., Sept. 20 between 10 a.m. and 6 p.m. A 1 hr. written examination and interview will be given. Job offers will be made the following day by Michigan Civil Service to successful applicants.

Attention Direct Salesmen
If you are through playing golf and fishing and ready to go back to work call me for interview. FE 5-9531 9 a.m. to 5 p.m. Largest organization of its kind in Michigan.

Automatic Screw Machine Operators
Days and Nights
Small Lathe Operators
Days, Afternoons and Nights
Apply in person only. No phone calls. Daniel's Mfg. Corp. 2677 Orchard Lake Rd.

A-1 MECHANIC WANTED. MUST be familiar with Fords. Guaranteed wage. A good opportunity for the right man. FE 4-6148.

AUTO BODY MAN WANTED. EXP. good working conditions, paid vacation and hospitalization. Steady work. See Bob Rector. FE 2-9101. OLIVER MOTOR SALES, Buick Dealer.

BROKERS
To transport mobile homes from several factories in southeastern Michigan. Must be between 26 and 45 and physically qualified. Make deliveries to all points in the U.S. Morgan Drive-Away Inc. OR 3-9191.

BUS BOYS. MUST BE NEAT IN appearance and working habits. Experience preferred. 5 p.m. to 10 p.m. Apply in person only. After 5 p.m. Old Mill Tavern Hotel, Waterford.

BRANCH MANAGER TRAINEE for first Nat. Credit Bureau. Ambitious young man to complete accelerated training schedule in credit and collection work and qualify for managerial position. Must be willing to put forth extra effort. Opportunity for several well paying executive positions. 502 Pontiac State Bank. FE 2-0246.

CAB DRIVERS FULL OR PART time. Nights only. Apply 101 W. Huron.

CARPENTERS
Needed at once. 25 first class journeymen rougher. If you are tired of losing time when it looks like rain or why there is no lum

Help Wanted Female 7

AMAZING NEW TALL - GLOW Christmas Cards sell like magic from FREE Sample - pay you $52.50 on 50 boxes! Biggest line. Profits to 100 per cent plus bonus GIFTS. Assortments on approval. $1.00 Gift FREE for promptness, CREATIVE, 4401 Cermak, Dept. 733-B, Chicago

ATTENTION WOMEN
Without any experience you can earn money for your Christmas shopping by selling Avon cosmetics and toiletries in your vicinity. For information, call FE 4-4508.

BABYSITTER, 5 DAYS WEEK, with own transportation to Drayton Plains, OR 3-9097.

BE AN EARLY BIRD AND BOOK choice toy party dates while they last. Fun and earnings unlimited. FE 5-9687 after 6 or week ends.

BEAUTY OPERATOR EXPERIenced. Imperial Beauty Salon, 20 E. Pike St.

CHRISTIAN LADY FOR BABYsitting. Phone after 6 FE 5-9763, or FE 5-7032.

COUNTER HELP WANTED. DAY shift and night shift. Must have references. Harrison's Hamburg, 21 N. Perry. No phone calls.

30 CHRISTMAS CARDS, $1. Exclusive bargain assortment, selling like wild! 150 per cent profit on new TALL assortment. Wraps BY-THE-YARD. 40 for $1.25. Personals, Doehla line, 300 others. 25 assortments on approval. Imprints FREE. $1.95 promptness Gift. CARDINAL, 1400 State, Dept. 317, Cincinnati 14.

CASHIER AND TYPIST
A girl who likes to talk to people, and take payments. Must be high school graduate. Single and not over 28. Phone between 10 and 3. FE 3-7181.

CLEANING WOMAN. 2 DAYS. With transportation. $1.00 per hr. MA 6-2573.

CASHIER WITH GROCERY EXperience. Apply in person, Giroux's Super Market, 1345 Union Lake Rd.

Christmas Selling Season
Will soon be here! Prepare now for large profits selling beautiful AVON COSMETICS. For information call FE 4-4508.

COLORED GIRL TO LIVE IN 5 day week. $30 a week. Ref. Take care of one baby. MI 7-0096.

CUB GIRLS AND WAITRESSES. Apply in person, Tony's Drive-In, 2790 Auburn Rd.

DEPENDABLE WHITE WOMAN to help with care of 4 small children and do some housework in Franklin Village home. Own room and bath. Sun. and Mon. off. MA 6-3503.

DRUG AND COSMETIC SALESwoman, experienced preferred, must have references. Good salary and commission. Thrifty Drug & S. Telegraph corner of Huron. Apply in person.

EARN LOVELY GIFTS. HAVE friends in for toy party and evening of fun. FE 2-9681, after 6 p.m. or weekends. Choice dates available.

ELDERLY LADY TO LIVE IN. Take care of children. More for home than wages. FE 5-8557.

EXPERIENCED HOUSEKEEPER, references required. FE 4-5355.

EXPERIENCED DINNER AND short order cook and waitress. OR 3-9097.

EXPERIENCED WAITresses wanted. Martinelli's restaurant, 138 S. Woodward, Birmingham. MI 6-485.

EXPERIENCED SILK PRESSER for work in modern air conditioned plant. Wesch Cleaners, 1456 S. Woodward, Birmingham. MI 4-7044.

EXPERIENCED MAID FOR GENeral housework and cooking. Must live in. MI 4-6283.

EXPERIENCED SHORT ORDER cook. MI 4-9090.

ELDERLY LADY OR YOUNG girl to care children 5 days. Live in, more for home than wages. 523 E. Lake Shore Dr. MA4-3275.

EXPERIENCED DISHWASHER. MI 4-9090.

EXPERIENCED WAITRESS, night work. MI 4-9090.

EARN $3 HR SELL REAL SILK ladies', children's & men's apparel Christmas season starting. FE 5-4569 or WO 1-4264.

EXPERIENCED WAITRESS, NO Sunday or holidays. Dixie Diner, Birmingham. MI 4-3624.

FOUNTAIN GIRLS, WITH OR without experience. Day work. Apply Cunningham's, Tel-Huron.

Girl to Price Invoices
Prefer middleaged person who wants steady work 5 days per week. Apply to Mrs. Phillips, Pontiac Laundry, 540 S. Telegraph.

GIRL FOR FINANCE COMPANY. Experience not necessary, but must be able to type and take dictation. This is interesting work in pleasant surroundings. Salary, bonus, hospitalization and saving plan. See Mr. Hufton at 202 Pontiac State Bank Bldg. or phone FE 2-9206.

GIRL QUALIFIED TO MANAGE small shirt laundry. Will train if necessary. Good pay and good working conditions. Apply in person, Beck Cleaners, 332 N. Woodward, Birm.

GIRL FOR FULL TIME POSITION with established financial office. Worked experience not necessary but shorthand and typing required. Must be neat and able to meet public. Good working hours, conditions, starting pay, benefits and opportunity for advancement. Please apply in person, Home and Auto Loan Co. 407 Comm. National Bank Bldg. FE 5-8121.

GENERAL HOUSEWORK AND care of 4 yr. old. Live in. $12 per week. FE 2-7740. Call before 3

GRILL COOK WANTED. 476 W. Huron. No phone calls.

HIGH SCHOOL GRADUATE FOR light warehouse work. Apply Pontiac Press 79.

MAID, GENERAL HOUSEKEEPER Good cook, for couple. Fine home. Private quarters. TV. Top salary. EM 3-4364.

HELP WANTED, FEMALE, PAYroll and Cost department Unusual opportunity for ambitious lady with bookkeeping, payroll or cost experience to work with congenial people in modern plant. Oxford area. Interesting and diversified work. Immediate opening. 5 day week. Our employes know of this ad. Call OA 8-2588.

INTELLIGENT COLORED GIRL 25 to 40 yrs. Must be experienced with children. Light general housework. Plain cooking. $100 bond every 6 mos. Live in. Employ other help. $35. References. MI 4-6667.

KITCHEN HELP WEEKENDS. Schoeller's Bar, M59.

LADY TO HELP CARE FOR CHILdren, mornings, OR 3-9675.

LADY TO HELP WITH CHILdren, 3 and 4 days a week. FE 4-6264.

LAB. TECHNICIAN
City of Pontiac Health Dept. Salary $3961 to $4615. Desirable qualifications are college degree in medical technology or bacteriology and professional registration. Apply Personnel, City Hall 38 S. Parke.

Needed Immediately
an
Experienced
ADDRESSOGRAPH OPERATOR
MIMEOGRAPH OPERATOR
MACHINE BOOKKEEPER
COMP-TYPIST
KEYPUNCH OPERATOR
AND
STENOGRAPHERS
APPLY
PONTIAC MOTOR DIVISION
PERSONNEL DEPARTMENT
GLENWOOD AVENUE
PONTIAC, MICHIGAN

Help Wanted Female 7

MAID FOR GENERAL HOUSE to 40, 5½ days. Live in. Must have references. FE 4-1345.

MEAT WRAPPERS AND CASHiers, experienced preferred. Apply in person at Adler's Mkt., 1200 Baldwin.

MOTHER'S HELPER. WHITE. Must like children. Live in. $15 per week to start. MI 4-1978.

NURSE FOR DOCTOR'S OFFICE. State age, education and experience. Apply Pontiac Press Box 61.

PRESSER ON LADIES' GARMENTS
Experienced preferred. Apply Fox Dry Cleaners, 719 W. Huron.

OLDER OR ELDERLY LADY wanted to live in more for comfortable home than wages and help take care of 2 children. FE 5-8557.

PART TIME CLERKS
Experienced in jewelry and gift lines for part time 5 to 9, Thurs. — Fri. — Sat. Please apply in person. Myer's Jewelry Shop, Tel-Huron Shopping Center.

POSITION OF DIGNITY AVAILable for just one woman past 40, with car. She will be thoroughly trained to participate in our national service to young women, and earn upwards of $60 each week. Personality more important than experience. Permanent, full time work, ideal for women unable to accept 9 to 5 job. No canvassing or parties; no collections or deliveries. For personal interview, write Pontic Press, Box 1.

PRESSER, FULL OR PART TIME. Apply in person, One Hour Valet, Tel-Huron Shopping Center.

PART TIME KINDERGARTEN ASsistant in exchange for tuition for a child in the nursery school group. Call MI 4-6511.

PHYSICIAN DESIRES ELECTROLogist, or nurse to learn electrolysis. Write Box 65 Pontiac Press.

REFINED WHITE LADY FOR general housework. Must like children. Live in. References. FE 5-2780.

SHIRT PRESSERS FOR AFTERnoon shift, excellent pay, full time job. Must be experienced. Beck Cleaners, 332 N. Woodward, Birm. MI 4-1313.

SMALL HOME, GENERAL WORK, in Drayton Plains. OR 3-1391 or FE 5-9562.

SEMI-INVALID LADY WISHES kind, reliable white woman for light work. Live in. FE 2-9378.

SEWER
Permanent full time position for sewer, experienced in women's fashions. Good salary and complete employe benefits. Age from 25 to 55. Please apply to our store in the Tel-Huron Shopping Center.

Winkelman's

Stenographer
Good salary — ideal working conditions — fast growing concern. Call FE 4-3048.

SURVEY WOMAN
Extremely interesting and unusual local project for woman experienced in survey and market research work. Job of two to three weeks duration. Better than usual earnings. Write Pontiac Press, Box 1, stating exp. to Trousseau Linen Outfitters, Inc., 187 N. LaSalle St., Chicago 1, Illinois.

SALESLADIES
If you are thoroughly experienced in selling ladies dresses, coats and millinery, we have a permanent position paying an excellent salary and commission. Work 40 hr. week, vacation with pay and many other benefits. George's Newports, 74 N. Saginaw.

SALESLADY
FULL TIME
WOMEN'S READY TO WEAR
EXPERIENCED PREFERRED
APPLY TO ROBERT HALL CLOTHES
200 N. SAGINAW

STENOS
AND
TYPISTS
IMMEDIATE OPENINGS AT
BIRMINGHAM OFFICES
TRACTOR AND IMPLEMENT DIVISION
FORD MOTOR CO.
APPLY
2500 E. Maple Rd.
BIRMINGHAM
OPEN SAT 9 TO 1

ALTERATION LADY
Experienced on men's and women's clothing. Excellent salary and working conditions.
RAPPY'S NATIONAL CLOTHING
9 S. Saginaw

SALESWOMEN
FOR
READY-TO-WEAR
AND
MILLINERY
EXPERIENCE NOT NECESSARY
Full time positions available in Ready-to-Wear and part time positions in Millinery.
If you are inexperienced we will train you. Work in pleasant attractive surroundings. Complete program of employe benefits. Salary and commission paid weekly.
Please apply to our store in the Tel-Huron Shopping Center
Winkelman's

Unusual opportunity for woman with ambition, personality and car. One who can work 3 to 4 hours a day. Preferably eves. and needs to earn as much as $85 week. Call EM 3-0035 for interview, 9 to 12 noon.

WAITRESS
Part time. Puff's Steak House. 2661 Dixie Hwy.

WANTED: WOMAN TO TAKE care of 2 children and light housework. Live in. MY 3-3521. Call after 5 p.m.

WANTED WHITE WOMAN OR girl for light housework. Care of small child while mother works. Stay nights $15 per week. OR 3-7856.

WANTED: LADY FOR CHILD care. Live in, FE 4-9244.

Help Wanted Female 7

WANTED: RELIABLE BABYSITter, 5 days week. Prefer elderly lady. Phone after 5:30. FE 2-2868.

WANTED GIRL EXPERIENCED general office work. Knowledge of invoices imperative. All Employee Benefits. Apply Mrs. Kamin 108 N. Saginaw.

WILL TALK TO WOMEN WHOM we can train for dental assistants. Must be reliable and willing to study. For information write Box 31 Pontiac Press.

WAITRESS, MUST BE EXPERIenced. Call after 2 p.m. FE 5-8060.

WAITRESS WANTED. WHITE Swan Drive In. FE 3-9184. 4370 Highland Rd.

WAITRESS WANTED PARK INN #75 Orchard Lake Rd. Apply in person.

WOMAN TO WORK IN TAGGING and counter work in dry cleaning plant. No experience necessary. Wesch Cleaners, 1456 S. Woodward, Birmingham. MI 4-7044.

WANTED EXPERIENCED presser. Apply 379 E. Pike. Ogg Cleaners.

WIDOW. WANTS WHITE HOUSEkeeper, baby 3 yrs. Live in. FE 4-6350.

WOMAN WANTED TO STAY WITH children, between 4 and 5:30. Elizabeth Estates. Call after 6 p.m. FE 5-8879.

WOMAN FOR GEN RAL HOUSEwork and cookin Pleasant home. Pvt room Reference. 1 5-3129.

WOMEN WITH SALES EXPERIence for fast moving jewelry floor. All employee benefits. Apply Mr. Morgan 108 N. Saginaw.

WHITE WOMAN FOR HOUSEwork in small apts. and care of invalid lady, work days only. 339 Oakland, Apt. 3.

WHITE WOMAN TO BABYSIT AND do light housework. Must live in. MY 3-2848.

WHITE WOMAN FOR HOUSEwork and care of 2 children. May live in or have transportation. Vicinity of Williams Lake. OR 3-9680 after 5:30.

WHITE LADY FOR LIGHT housework. Stay nights. Call after 7 p.m. FE 2-7959.

WOMAN TO BABY SIT AND DO light housework while mother works. FE 3-7100.

WOMAN FOR GENERAL OFFICE typing. Box 4 Pontiac Press.

WOMAN FOR HOUSEWORK OR live in. FE 2-6297.

WOMAN TO WORK IN DOCTOR'S office at Green Lake. EM 3-3460, EM 3-3628.

WOMAN FOR GENERAL HOUSEwork and care of children. Live in. OR 3-6691.

WANTED: WOMAN TO CARE FOR children 3 and 6 yrs. and keep house. Live in 6 days. Private room. References. Call OL 1-6542 after 6:30.

WHITE WOMAN TO KEEP HOUSE in motherless home, no small children. Live in. Good wages for right person. MA 6-3900.

WANTED: MIDDLEAGED WOMan more for home than wages. Care for 6 yr. old child while parents work. 48 Dwight St. FE 5-5893.

YOUNG BROOMFIELD COUPLE with 2 children would like girl to live in General housework, ironing and occasional cooking. Private room and bath. Salary open for right person. MI 6-4477.

YOUNG GIRL TO DO HOUSEwork once a week. White References. FE 4-4243. 1004 Lincoln.

YOUNG LADY WITH ABILITY TO type and interested in sales promotion. Apply in person. This job offers excellent opportunities for advancement. Beck Cleaners. 332 N. Woodward, Birmingham.

Help Wanted 8

$400 MO. GUAR. COMM. COUPLE travel U.S. sell Radio-TV programs. Emp. Sec. Comm. FEderal 2-0191.

COUPLE ABOUT 40 YRS. OLD TO manage motel. Write Pontiac Press Box 111.

CARETAKER MARRIED FOR large apartment building experienced, references Pontiac Press Box 76.

PAY FOR THAT NEW CAR. SEE the people sell the people. Nationally advertised Watkins products. Full or part time. 150 N. Perry.

EXP. WHITE COUPLE
General housework. Some driving. Some gardening. Not over 30. 4 in family. Good salary. Ph. Birmingham. MI 4-5386 & reverse charges.

WANTED: EXPERIENCED WOOL PRESSERS. APPLY IN PERSON, 1 HOUR CLEANERS, 26 E. HURON.

Instructions 9

CERAMIC INSTRUCTIONS BEGINning Sept. 19. Firing and greenware Ca FE 2-3083 1420 Square Lk. Rd. Landry's Ceramic Studio.

DIESEL
HEAVY EQUIPMENT
Tractor Training Service is selecting men in this area to be trained for high pay jobs as diesel mechanics, operators of tractors, bulldozers, parts men and many other jobs in this rapidly expanding industry. If you are mechanically minded and want increased earning you owe it to yourself to find out whether or not you can qualify. For full information with no obligation and to arrange convenient confidential personal interview in your town, address replies to:
TRACTOR TRAINING SERVICE
BOX 7, PONTIAC PRESS
Drivers' Training. Day, evening and Sundays. FE 2-4887.

DRIVING LESSONS
Dual Control Hydro or standard shift-Chevy's. Day, Eve. or Sun. Lessons.
SAFE-WAY DRIVING SCHOOL
FE 2-2253

GRADUATED PIANO TEACHER Lessons, $1.00. Mrs. Henry Myers, 86 Starr.

KOREAN VETS AND NON-VETS
Qualify for Key jobs as: MACHINISTS, TOOL MAKERS, DRAFTSMEN or TOOL-DIE DESIGNERS.
No previous training nor special education required. Investigate our industrial co-operative program. Veterans must bring their Report of Separation DD 214. See C. W. Harper at Hotel Pontiac, Wed. September 21st 1 to 8 p.m. or Thurs. September 22nd, 10 a.m. to 8 p.m.

PIANO LESSONS
Majors in beginners and gospel music. Will give lessons in private home.
FE 7-8943.

TRAIN TO BE A CARBURETOR AND IGNITION TECHNICIAN
Big demand and high pay for men who know newest scientific trouble-shooting equipment. Learn in spare time. Write for FREE FACTS. Utilities Eng. Inst., Box 20 Pontiac Press.

Work Wanted Male 10

A-1 CARPENTRY PLASTIC AND floor tile a specialty. FE 5-8954.

CARPENTRY WORK NEW AND repair. FE 4-4210.

CARPENTER AND CABINET work, new and repair. D. B. Murdock. FE 2-7661.

CARPENTRY CABINETS FORmica work, attics finished, recreation rooms, repairs. EM 3-4775.

CABINET MAKER AND CARPENter. Kitchens a specialty. FE 4-5009.

CEMENT WORK, SIDEWALKS and driveways. FE 4-0032.

DELIVERY WORK WANTED FOR station wagon. Part time or steady. FE 2-1320.

ELECTRICAL WIRING AND heating control work. Licensed. Ed. Murray. FE 2-8657.

LAWN WORK, ANY KIND. HAND digging, light hauling. Cutting, large weeds, grass and bushes. FE 5-1207 or MY 3-3603.

MAN DESIRES PART TIME ALteration work. Call FE 4-3764.

MAN WANTS WORK FOR MORNings and all day Saturday. FE 8-0218.

PLASTERING, PATCHING AND cement work. OR 4-4827.

PLUMBING WORK WANTED. Reasonable. FE 5-1016.

YOUNG MAN WOULD LIKE lighter sales work or along that line. Some experience and willing to learn. Call FE 5-6707 between 6 and 7 ask for Mr. Gooch.

Work Wanted Female 11

ACCOUNTANT - PC BOOKKEEPER Approximately 15 years experience in all phases of bookkeeping, credits, and corrections, taxes, financial statements and offices supervision. Prefer builders office. Write Pontiac Press, Box 95.

2 WOMEN WANT WALL WASHing and cleaning. FE 7-0223.

CARE FOR CHILD, DAYS. MY home, LeBaron School district. FE 4-8102.

COLORED LADY EXPERIENCED with references, 2 or 3 days a week Housecleaning. NO CALLS AFTER 9 P.M. FE 5-1973.

CARE FOR CHILD, DAYS. MY home LaBaron School District. FE 4-8102.

EXP. PRACTICAL NURSE AVAILable. Live in FE 4-4166.

IRONINGS WANTED. FE 2-3191 or FE 5-0478.

IRONING 1090 BOSTON. FE 2-0651.

IRONINGS, $3 A BUSHEL. 1 DAY service. Exp. FE 5-1471.

IRONING $3.00 A BUSHEL. FINished 1 day. Good work. FE 5-9093.

IRONING $3 a BUSHEL. GOOD work. Call FE 5-2306.

JR. AT WATERFORD HIGH DEsires baby sitting after school in vicinity of Scott Lake OR 3-2304 after 5 p.m.

LADY WOULD LIKE WASHINGS and ironings. FE 8-0318.

LADY DESIRES LIGHT OFFICE work. FE 2-9326.

LIGHT HOUSEWORK EMPLOYED couple or semi-invalid. FE 8-1100.

MIMEOGRAPHING TYPING SECretarial service. EM 3-2842.

WALL WASHING. OTHER WORK. Neat. Curtain stretching. FE 5-6398.

WANTED WASHINGS AND IRONings. FE 5-9968.

WASHINGS. ROUGH DRY. FE 4-8883. 1593 Vinewood.

WASHINGS AND IRONINGS. FE 2-2558.

WASHINGS AND IRONINGS. PICK up and deliver. OR 3-4455.

WOMAN WANTS DAY WORK. $1. per hour. FE 4-4267.

Building Service 12

ALL TYPES OF TRENCHING, field tile and footings. FE 5-9056.

ALL KINDS OF CEMENT WORK. Licensed contractor. FE 4-0032.

A-1 CEMENT WORK
LLOYD MONROE
FE 4-6866

AIR COMPRESSOR, GENERATOR, mower (trowel) edgers, sanders, plumbing tools, tools. Gravel and sand. Open Sun.
JACKSON'S RENTAL
2-W Montcalm FE 4-5246

A-1 CUSTOM CARPENTERS. Rough and finish. Work guar. EM 3-8691 or EM 3-3827.

BRICK AND BLOCK LAYING. Outdoor fireplaces. FE 2-2936.

BULLDOZING, GRADING AND back filling. FE 5-1920 or FE 2-5140.

BULLDOZING AND GRADING MA 5-4698 OR 3-4833.

BLOCK, BRICK, CEMENT WORK and fireplaces. FE 2-2468.

BRICK BLOCK AND CEMENT work. Also chimneys. No job too large. Residential and commercial. Guaranteed work. Ph. FE 4-8694.

CUSTOM BUILDING, FHA Financing. Modernizing. FE 4-5470.

CONCRETE BROKEN BY HOUR or job. Free estimates. FE 2-0077.

CARPENTER REPAIRS AND ALterations. Quick service. Weatherly. FE 5-7118.

CEMENT IS OUR SPECIALTY. Floors, basements, EM 3-4879.

CEMENT WORK, FLOORS, drives, etc. Reas. Free estimates. Jensen. FE 2-2340.

CUSTOM KITCHEN CABINETS, woodworks, all kinds. B & R Woodcraft. Ph. FE 2-1485. Cor. Pontiac Lake & Scott Lake Rd.

CEMENT AND BLOCK WORK. Chimneys repaired. FE 2-0023.

CUSTOM BRICKS AND STONE work. Veneer and fireplaces. FE 5-9679 after 6 p.m.

DRY WALL BY MACHINE FREE estimate. No job too big or small. FE 5-4628.

DEC. CABINETS, DOORS, D E Cook. FE 4-4156.

CEMENT & BLOCK
work. FE 5-0782

CHIMNEY WORK
Cleaned, repaired, rebuilt, built new. Also fireplaces cleaned, repaired. Specialize in gas chimney liners. Home owned, registered company. No amateurs. FE 5-2701.

ELECTRICAL WIRING LICENSED. Ed. Murray. FE 2-4657.

FLOOR LAYING, SANDING AND finishing. C. Bud Bills. FE 4-3921.

FLOOR LAYING, SANDING AND finishing. 10 years experience. Modern equipment. Guar. work. Free estimates. John Taylor. OR 3-1619.

FLOOR SANDING, LAYING, FINish. Gardner 491 Central. FE 2-7519.

FLOOR SANDING AND FINISHing, old or new, free estimates. OL 1-6406.

FLOOR SANDING, OLD FLOORS A specialty. Cal Bills. FE 2-5789.

GUARANTEED ROOFS ALL kinds. EST. 1918. Hugus Marsh, 353 N. Cass. FE 2-3021. FE 2-8946.

H. S. FLEMING, FLOOR LAYING, sanding, finishing, 155 Wilson, Ph. FE 2-4405.

LATHING AND PLASTERING, new and repair. FE 4-0274.

M & F ROOFING AND SIDING. 20 yr. bond on roof. No money down, payments start at $4.48 per month. Prompt roof repair service. EM 3-4703.

Modernize
With reliable builder. Discounts during Aug. & Sept. All types of carpenter work. Roofing, siding, storm windows. All other types of alterations. Violations corrected. Insured workmanship. FE 5-1181.

D & M BUILDING SERVICE
FE 2-8245 FE 2-7004
230 E. Pike Eves. OR 3-2276

HOUSE MOVING, FULLY equipped. FE 4-845. L. A. Young.

ROUGH AND FINISHED CARpenter work. OL 2-5645.

R. G. SNYDER FLOOR LAYING, sanding and finishing. Phone FE 5-0892.

Building Supplies 12A

ROOFING AND SIDING. WIDE selection of colors and materials to choose from at your door. Free estimates, easy terms. Bonded roof 20 yrs. M & E Roofing and Siding. EM 3-4703.

Business Services 13

APPLIANCE SERVICE
We service all makes of refrigerators, washers, radios, cleaners and all types of small appliances. ROY'S, 96 Oakland Ave. FE 2-4021.

ASPHALT PAVING
Residential and commercial specialists. Broken concrete drives repaired. Stone and gravel drives installed. Free estimates.
MERCURY ASPHALT PAVING CO.
19331 W. Seven Mile Rd.
KE 5-2353 or KE 2-9898

AUTHORIZED FACTORY SERVice on all Norge appliances. Call EM 3-3065. Six Lake Refrigeration.

A-1 TRENCHING FOOTING AND field installation also septic tanks and fill dirt. OR 3-7318 or OR 3-1413.

ALL MAKES OF FOUNTAIN PENS repaired by factory trained men at our store. General Printing & Office Supply Co. 27 W. Lawrence St. Phone FE 3-0139.

CUSTOM BUILT CABINETS. OR 3-9575.

A & B TRENCHING
Footing, water tile, Field tile. FE 5-9961.

BLOOMFIELD WALL CLEANERS. Walls and windows. Reasonable. Free est. no obligation. FE 2-1631.

DRY WALL BY MACHINE FREE estimate. No job too big or small. FE 5-4628.

ELECTRICAL
SEWER CLEANING
Sinks — Sunday Service. FE 4-2012

ELECTRIC MOTOR SERVICE repairing & rewinding. 218 E. Pike. Ph. FE 4-3981.

MODEST MAIDENS by Jay Alan



"It's out of my colonial cook book. It tastes very Early American!"

Business Services 13

FURNACE WORK
Cleaned repaired reset reseeled new pipes, etc. Also boilers, fireplaces cleaned, repaired. Home owned registered company. If you want good work call us. No amateurs. FE 5-3701.

FURNACES CLEANED AND REpaired. Oil, coal and gas service. Chester Nelson. FE 5-1788.

PLASTERING
FE 5-0626, FE 5-0925, Leo Lustig.

EXPERT TREE TRIMMING & REmoval. Ph. FE 5-6593 or OR 3-2000.

Electric—Sewers Cleaned
24 hour service. No results, no charge; chemically treated at no extra cost.
Roto-Re Sewer Cleaners
FE 8-1317

TREE TRIMMING AND REMOVal. Free estimate. FE 3-6019 FE 4-5324.

PLASTERING & REPAIR WORK. Don Meyers. EM 3-0163.

INTERCOM SYSTEMS FOR HOME office, etc. Service & installation. Apex Sound Company. FE 8-0313.

PLUMBING AND HEATING, H. S. Compton & Son. FE 4-3767 or OR 3-5076.

PIANO TUNING AND REPAIR. Work guaranteed. Phone OAkland 8-3925 or OA 8-3325.

SAWS MACHINE FILED. MANLEY LEACH, 10 BAGLEY ST.

Furniture Refinishing 16A

REPAIRING ANTIQUES A SPEcialty. FE 4-0162 FE 5-7332.

Garden Plowing 16B

A-1 GARDEN PLOWING
BULLDOZING
EDMUNDS & SON
OR 3-6289 or FE 8-1427

GARDEN PLOWING, DISCING, grading. Vicinity of Pontiac Airports. FE 7-0096.

GARDEN PLOWING, DISCING. Vicinity of Auburn Heights. FE 7-8436.

Laundry Service 18

LACE CURTAINS PLAIN OR RUFfled. Beautifully finished. Pontiac Laundry. Phone FE 2-8101.

FOR FAMILY LAUNDRY SERVice Ph. Pontiac Laundry. FE 2-8101.

Landscaping 18A

GRADING AND YARD LEVELING. FE 5-3552.

COMPLETE LANDSCAPING service. Preliminary plan and estimate free.
McNEILS NURSERY
6670 Dixie Hwy. Clarkston
Phone MA 5-7946

GENERAL LANDSCAPING. GOOD nursery sod and seeding. Rototilling. Free estimate. Reasonable price. FE 4-1196.

LANDSCAPING, TOP SOIL. YOUR lawn made up-to-date. We guarantee our work. Pontiac Landscaping. FE 5-0477.

PLANTING TIME NOW
Complete landscaping. Free estimates. Open eves. and Sundays.
LAKESIDE NURSERY
3944 Elizabeth Lake Rd. FE 4-3032

ROTOTILLING AND LIGHT trucking. FE 4-6229.

ROTOTILLING
OR 3-2860 and FE 5-1842

DAN'S LANDSCAPING SERVICE. Complete lawn maintenance and cleanup. FE 2-8712.

WE TEND THE EARTH
Tip Top landscaping by experts. FE 4-2853

Moving & Trucking 19

AA-1 MOVING TRUCKING PICKup and delivery. Good service at reasonable rates. FE 4-1803 or FE 5-3571 any time.

A-1 Moving & Trucking
Pickup & delivery service. FE 5-3458

BEDFORD MOVING
Local & Long Distance - FE 2-8787

CLEANUP JOBS AND TRUCKING. FE 3-7209.

LIGHT HAULING AND RUBBISH. Call Bill. FE 5-5933.

LIGHT AND HEAVY TRUCKING. Rubbish hauled. Top soil, sand, fill dirt and gravel. FE 2-0603.

LIGHT AND HEAVY HAULING. Reasonable. FE 4-9351.

INCINERATORS CLEANED. ASH or rubbish hauled. Clean up FE 4-5134.

LIGHT HAULING, ODD JOBS. Cheap. FE 7-0171.

O'DELL CARTAGE
Local and Long Distance Moving. Phone FE 5-6806.

TRUCKS FOR HIRE AT FARMington Trucking Co., 30815 W. 9 Mile at low rates and 24 hr. service. 12 noon to 6 p.m. Call MA 6-3381 before or after hrs. Apply at address shown above.

TRUCKING AND HAULING RUBbish any time. FE 3-9296.

Trucks to Rent
TRUCKS, TRACTORS AND EQUIPMENT
½ Ton Pickup 1½ Ton stake and Dump Trucks
Pontiac Farm and Industrial Tractor Co.
825 S. WOODWARD
Open Daily — Including Sundays
FE 4-0461 FE 4-1442

REDUCED RATES
Large van to serve you. Smith Moving. FE 4-4864.

VET WITH 2 TON STAKE TRUCK wants hauling. FE 4-4088.

Painting & Decorating 20

A-1 DECORATING - PAINTING and wall papering. Call for estimate. FE 4-0255.

A-1 PAINTING INTERIOR & EXterior. 10 per cent disc. for cash. Guaranteed. Free est. FE 4-9209.

A-1 PAINTING PAPERHANGING. Paper removed. Estimates. FE 4-6918.

A-1 PAINTING, PAPERING. Mason Thompson. FE 4-8364.

HALL DECORATORS
Painting, paper, acoustic paper removed, wall washing. FE 2-2706.

INTERIOR AND EXTERIOR painting and light trucking. Free estimate. FE 8-0042.

PAINTING INTERIOR AND EXterior and wall washing. Free estimates. FE 2-4223.

PAINTING PAPERHANGING WALLS CLEANED
TUPPER, OR 3-7061

Painting & Wall Washing
Free Estimates, FE 8-2211.

Physiotherapy 21A

SWEDISH MASSAGE & THERAPY. Special foot technique. 72 Elm St. FE 4-2851.

Television Service 22

DAY OR NIGHT TV SERVICE. FE 5-1296 or FE 5-8390.
M. STRAKA

GUARANTEED TV REPAIR. ANY MAKE. FE 4-9736. CONDON'S RADIO & TV, 127 S. PARKE ST.

COPENHAVER'S RADIO & TV repair. 596 W. Huron. Night service calls. FE 4-5607.

TUCKER'S RADIO TV
SALES - SERVICE
Headquarters for tubes, antennas, radio batteries. FE 5-3714. FE 3-9159. FE 4-3690. 168 E. Pike St.

Typewriter Service 22A

TYPEWRITERS AND ADDING Machine repairing. Expert work. General Printing and Office Supply Co., 17 W. Lawrence.

TYPEWRITERS RENTED. Mitchell's, 123 N. Saginaw St.

Upholstering 23

EAKLE'S CUSTOM UPHOLSTERing, 8174 Cooley Lake Rd. EM 3-2641. Free estimates.

THOMAS UPHOLSTERING
34 S. TELEGRAPH FE 5-8888

SLIPCOVERS, DRAPES & BEDspreads. Your material. FE 5-5797.

DRAPES, SLIP COVERS, MATErials. Beadle. FE 5-1927.

Lost & Found 24

LOST: FEMALE BEAGLE, 11 IN. near Columbia & Joslyn. Reward. FE 5-7804.

LOST YOUR PET? WANT TO give one a home? FE 5-9290. Michigan Animal Rescue League.

LOST: GREEN PARAKEET WITH yellow head and black spots on its throat. Vicinity of Williams Lake. Named Toby. Call OR 3-4942.

LOST: MALE BEAGLE. ROUND Lake sub. Near Walters Lake. OA 8-2089.

LOST: ONE LARGE MALE ENGlish pointer, white with brown spots. Has collar. Ans. to Spot. Tel. FE 2-4450.

LOST: DACHSHUND PUPPY, SIX months old, child's pet, has broken tail; easily identify. Reward. OA 8-3696.

LOST PARAKEET. GREEN. Child's pet. FE 5-7993.

LOST: RED SHOULDER STRAP leather purse. Important papers. State St. or Oakland Ave. Reward. Lyndell Dennis, 166 W. Howard.

LOST: BLUE PARAKEET VICINity of Madison and Joslyn. FE 4-4948.

LOST SET OF CAR KEYS. CALL at 760 Scott Lk. Rd. If found. Tag with Riverside California on it.

LOST MAN'S BROWN BILLfold at Richardson's Dairy on M-59. Reward. OR 3-7780.

LOST: FEMALE IRISH SETTER, vicinity of Jayno Adams School. OR 3-4454.

LOST 1 PAIR OF PRESCRIPTION glasses Sat. night corner of S. Commerce Lake Rd. FE 8-1286. Need badly.

LOST YELLOW PARAKEET IN vicinity of General Hospital. Reward. FE 5-8979.

Hobbies & Supplies 24A

ARGUS C3, USED COMPLETE, $35. T.D.C. slide projector used, $20. Keystone movie with case, used $25. Polaroid cameras, tape recorders, movie equipment. Easy terms. See new PolaMatic 3D projector. PADDOCK FILM SERVICE, 1055 W. Huron. FE 5-8753.

NEW SCRABBLE SETS #3 PAINT by number sets $1.69. 20 frames to fit. BACKENSTOSE, 15 East Lawrence. FE 2-1414.

Notices & Personals 25

AAA PRIVATE DETECTIVES. DOMESTIC, CRIMINAL, COMM'L. 30 yrs. exp. Bonded. FE 5-5201.

ANYONE WISHING TO HAVE records cut call FE 4-3058.

ALTERATIONS, FUR REPAIR, plain sewing and reweaving. 63 Seneca. FE 5-7819.

Aerotred Knapp Shoes
Have purchased all shoe records from the former Arthur Sweet Fred Herman. OR 3-1592.

ANY GIRL OR WOMAN NEEDING a friendly adviser contact Mrs. Vernon Vie phone FE 2-8734. Confidential. The Salvation Army.

DAINTY MAID FOR SUPPERS. Mrs. Burnes. FE 2-8814. 93 Mark.

Charles Chester Shoes
C. A. Thompson
89 Prall FE 4-5825

FOR BETTER CLEANING TO keep colors gleaming use Fina Foam rug and upholstery cleaner. Waite's Notions.

KNAPP SHOES
R. Ellsworth
594 S. Sanford FE 5-6720

WOULDN'T YOU KNOW CLEAR Glaxo gives a shiny smooth easy to clean linoleum floor. Waite's Notions.

ON AND AFTER THIS DATE, Sept. 20, 1955 I will not be responsible for any debts contracted by any other than myself. Lewis A. Hunter, 4224 Dixie Hwy., Drayton Plains, Michigan.

ON AND AFTER THIS DATE, 9-17-55, I will not be responsible for any debts contracted by any other than myself. Steve Holda, 195 Bassett, Pontiac, Mich.

ON AND AFTER THIS DATE, Sept. 20, 1955 I will not be responsible for any debts contracted by any other than myself. Herbert L. Land, Davisburg, Mich. Care of John Land.

I AM OPENING A NEW THRIFT Shop at 1218 Baldwin. Will take clothing on consignment. Good used clothing for sale. Dixie Lucas.

ONE HUNTING MEMBERSHIP IN Mid-forest Hunting Lodge for sale $1000. OR 3-7447.

AUDIVOX HEARING AID RM. 10. 101½ N. Saginaw. FE 4-0539.

RENT IT FAST
through Rent Ads! Room, house, apartment, anything — Want Ads give you ACTION. Dial FE 2-8181.

Notices & Personals 25

PAY CUT?
IF SO,
Let US
Give You 1 Place to Pay
Ease Your Mind
Restore Credit
WE ARE NOT A LOAN COMPANY
MICHIGAN CREDIT COUNSELLORS
41½ South Saginaw St. FE 8-0456
Above Oakland Theater

HANNAH'S HUSBAND HECTOR hates hard work so cleans the rugs with Fina Foam. Waite's Notions.

SECOND TO NONE, THERE'S only one. Fina Foam for cleaning rugs and upholstery. Waite's Notions.

TANNER'S
KUSHIONTRED SHOES
Brings new Joy and walking. A. Blakely, 358 Seward. FE 2-0775.

100 WEDDING INVITATIONS $7.50 Sutherland Studio 18 W. Huron. Printed napkins - fast service.

Wtd. Children to Board 26

COMPLETE CARE FOR 2 GRADE school children. Metamora 67F5.

COLOR

Rent Apts. Unfurnished 34

HEATED APTS. NEW RANCH type, living room, bedroom, dinette, kitchen, bath, on lake and Hwy. 59—14 miles west of Pontiac. MU 4-4295 or EM 3-2456.

LARGE PLEASANT 3 ROOMS. Dining nook and bath. Garage. Near Airport. Adults. OR 3-1943.

LARGE KITCHEN, LIVING ROOM 1 bedroom, bath and utility. Ground floor, $60 per month in Drayton Plains.

WHITE BROS.

REALTORS
5660 Dixie Hwy.
Phone OR 3-1872 or OR 3-1769

LOWER 3 ROOM APARTMENT, near GMC Truck. $12 weekly including heat hot water. 280 Fisher EMpire 3-4322.

WEST SIDE DUPLEX, 2 BLOCKS from Webster School, gas heat, 2 bedroom, available immediately, $92 a mo. Before 5, FE 4-2521 after 5, FE 5-1172.

Rent Houses Furnished 35

1 BEDROOM AND GARAGE. Timken oil furnace, auto. hot water, full bath, available till June. Lower Straits Lake, $65 a mo. Ref. required. Adults. EM 3-8444.

2 BEDROOMS LAKE FRONT. Stainless steel sink & dishwasher. Thermostat control oil furnace. Not less 6 months lease or more. $125 per month. First & last month payable in advance. Oct. 1st. Phone EMpire 3-5036.

2 ROOMS AND LAVATORY. VICINity Auburn Heights. FE 8-0181

2 BEDROOM LAKE ORION, Waterfront home. Available Sept. 21st. Automatic gas heat. Children welcome, but no dogs. $80 a mon. yr. round. State occupation and age of children. Pontiac Press Box 62.

5 BEDROOM PINE LAKE HOME. Practically new. 250 ft. on lake. Must be seen to be appreciated. $250 a month. Available Sept. 1st to June 1st. 3184 Middlebelt Rd. ½ mile north of Long Lake Rd. FE 2-5692.

6 ROOMS
476 S. Paddock

6 ROOMS IN PONTIAC. NEAR schools and factory $100 a month. Call OA 8-2?7? for appointment.

AVAILABLE NOW TO JUNE 15. Nicely furnished bedroom house. Automatic hot water shower. 10 miles from Pontiac. $20 weekly. MY 2-6306

Completely Furnished

Including automatic washer and dryer 3 bedroom home, breakfast nook, wall to wall carpeting, recreation room and garage. Will lease for 9 months. Character and credit references a must. Reply Pontiac Press, Box 22.

CASS LAKE: 3 BEDROOM FURnished. Deposit required. EM 3-5791.

LAKE ORION, 4 ROOMS LAKEfront. Adults, $50. Walter Green, 66 Park Blvd.

LOVELY 2 BEDROOM MODERN home, nicely furnished on a nice lakefront lot, $80 per month.

C. PANGUS 1919 M15
Ph. Ortonville 132, collect

MODERN SMALL HOUSE. 1 small child. 294 Ferry.

NEW SMALL HOUSE AUTOMATic heat. On bus line near grocery. Couple preferred. FE 2-4855.

SMALL FURNISHED HOUSE. Modern. Suitable for two. Call after 6:30 p.m. MA 4-1440.

UNION LAKE, 2 BEDROOMS, electric stove and refrigerator full bath, beach privileges, $65 mo. EM 3-3925 after 5 p.m.

UNION LAKE 2 BEDROOM FURnished. EM 3-4871.

WELL LANDSCAPED 2 BEDroom home in exclusive subdivision. Completely furnished, including TV, wall to wall carpeting, $125 per mo. References required. Ward E. Partridge, Realtor, 43 W. Huron St. FE 2-7600.

Rent Houses Unfurn. 36

2 BEDROOM HOUSE. 1658 E. Long Lake Rd. between Rochester and John R.

2 BEDROOM YEAR AROUND modern. Maceday Lake. $75 per mo. OR 3-5338.

5 ROOMS 3 BEDROOMS, TILE bath. $125 per mo. 1 year lease. $300 security deposit. OR 3-7118 or OR 3-1769.

5-ROOM HOUSE FOR RENT. 3987 Athens, Drayton Plains.

6 ROOMS 3 BEDROOMS, LAKEfront. Full basement. 2 car garage. Will lease. OR 3-8723.

6 ROOM HOUSE 3 BEDROOMS. S. Jessie Nr Pike St. Prefer party willing to rent to roomers. But may have whole house if desired. Inquire at 36 Euclid St.

COBBLE STONE COTTAGE 11760 Big Lake Road. Thompsons. Davisburg, Michigan.

DONELSON PARK

3 bedroom house, 1½ baths, 150 per month. Will lease. FE 2-2629.

GOOD SIZED 4 BEDROOM HOME with full basement and furnace. 3 car garage 1 acre of ground. Located 3 miles west of Rochester. Inquire 77 North Saginaw Street, Pontiac

LAKE ORION, TWO BEDROOM, large living room fireplace, gas heat on lake. Lease $125 month. Walter Green 66 Park Blvd. (M24)

MODERN 4 ROOM LAKEFRONT house. Oil heat, electric hot water. Near Drayton Plains. Apply Pontiac Press Box 97.

NEARLY NEW, 4 ROOMS, 2 BEDrooms bath and utility. Couple only. Ref. required. Phone FE 4-9546 between 4 and 6 p.m.

$75 A MONTH 7 ROOM HOUSE. best of references needed. 142 Elm.

ONE 3 BEDROOM AND ONE 2 bedroom 1859 White Lake Rd after 4 p.m.

SMALL THREE ROOM GARAGE house. OR 3-7590 after 5 p.m. only.

SMALL MOD, PARTIALLY FURnished house in Keego Harbor. Oil heat. Couple only. Local references required. MI 4-0069.

SMALL MODERN HOUSE NEAR Pleasant Lake, couple only. FE 5-3036 eve. FE 7-8087.

WALLED LAKE SECTION. Modern. $75 per mo. Lincoln 2-1300.

WALLED LAKE, 2 BEDROOMS modern conveniences. Shopping 2 blocks. Available immediately. 555 E Lake Drive MA 4-1778

For Rent Rooms 37

1 DOUBLE AND 1 SINGLE ROOM for young gentlemen. Clean. 35 Whittemore St.

1 LIGHT HOUSEKEEPING ROOM, 1 block from downtown Auburn. FE 4-1844.

ATTRACTIVE ROOM. LADIES NO smoking. 547 W. Huron.

BUS STOP. PRIVATE ENTRANCE. Cook, laundry. 498 W. Huron.

BOARD AND ROOM FOR ONE gentleman. West side. FE 2-3429.

CLEAN SLEEPING ROOM. MAN between 35 and 40 preferred. 54 Edison. FE 5-2168.

CLOSE IN CLEAN SLEEPING rooms. Men only. 46 Mechanic.

DESIRABLE ROOM CONVENIENT LOCATION. FE 5-5917.

EMPLOYED GENTLEMAN. FE 2-8613

FURNISHED LIGHT HOUSEkeeping room for rent. No children. 3300 Elizabeth Lake Rd.

NICE ROOM FOR WORKING girl. Near General Hospital FE 2-9983. 75 Thorpe.

NICE ROOM FOR ONE OR TWO. West side on bus line. Reasonable. FE 5-0752.

NICE SLEEPING ROOM. GENtleman. Day worker. Bus stop. FE 4-1307. 388 W. Huron.

ONE HOUSEKEEPING ROOM. NO drinkers. FE 4-3300. 15 Park Place.

ROOMS FOR RENT YEAR around. 2190 Park Circle Cass Lake Very reasonable To 7-7136. Detroit

ROOM FOR LADY IN PRIVATE home on West side near bus. FE 5-1484 Before 5:30 p.m.

ROOM, REASONABLE. HURON Bus, 32 Utica, FE 4-2638.

SHORT-CUT TO CASH: Classified Ads! FE 2-8181.

For Rent Rooms 37

SMALL, CLEAN QUIET ROOM. No objection to day sleeper. No drinkers. 1090 Boston.

SLEEPING ROOM FOR 1 GENtleman. 106 Hamilton.

SLEEPING ROOM AND DEN, suitable for businessman, on west side. Private entrance. First floor, FE 4-9428.

SLEEPING ROOM, DOUBLE OR single. 64 Pine St.

SLEEPING ROOMS, LADIES OR gentlemen. Best accommodations, central. 267 N. Perry.

SLEEPING ROOM BY FISHERS. FE 5-2293.

WEST SIDE 3 ROOM FURN. APT. Private. FE 5-1642.

WOMAN, COOKING PRIVILEGES on bus line. FE 4-2847.

Rooms With Board 38

1 OR 2 MEN CLOSE TO PONtiac Mtr. Home priv. FE 4-3761.

ROOM & BOARD FOR 2 OR more buddies. Close to town & bus. $16 week. FE 2-8887.

ROOM AND BOARD IN PRIVATE home. Close to Fishers and Pontiac Motor. Ph. FE 5-9988.

WILL CARE FOR ELDERLY PERson in private home. Ortonville. 106F2. 2101 M15, Ortonville.

Convalescent Homes 38A

NEW, COMFORTABLE BOARDING home for retired people, located in Pontiac. Private rooms with water. FE 4-3224.

PINE CONE NURSING HOME taking non-ambulatory and ambulatory patients. 24 hour nursing service. $125 a month and up. FE 4-6018.

PRIVATE HOME FOR 1 OR 2 elderly people. FE 5-8794.

WILL CARE FOR ELDERLY PEOple in my home. Church services held for those not able to attend outside. Rates according to patient. FE 5-3382 between 6 and 10 eves.

Hotel Rooms 39

HOTEL ROOSEVELT

Rooms $12 up. Bath $17.50 up.
FE 5-8?56

HOTEL AUBURN

674 Auburn Rd Ph FE 2-9239
Cooking and refrigeration unit.
Room by Day or Week
Also 1 or Room Apartments

HURON HOTEL, CLEAN MODERN rooms by day or week 45 West Huron St. Phone FE 2-8266

For Rent Miscellaneous 42

ONE WAY

COAST TO COAST
RENT HERE LEAVE THERE
Open and Closed Trailers
P. E. Howland 3245 Dixie Hwy
OR 2-1456

GARAGE 65 x 35
EM 3-3386

For Sale Houses 43

BROWN

$6,650 FULL PRICE — Cozy 2 bedroom bungalow. Perfect condition. Part basement furnace. Beautiful modern kitchen. Large 70x120 ft. lot. Well landscaped. Terms.

$7,650. Six room home. 4 rooms 1st floor and two partly finished rooms up. Aluminum storms and screens. 1½ baths. Large 100x300 ft. lot. This home is only 2 years old.

$8,450 LITTLE FARM—Two bedroom home with an acre of land. All kinds of fruit berries, etc. Good clean home. Aluminum storms and sash. 1½ car gar.

$11,950 SPECIAL — Owner leaving State. Here is a real value Ranch bungalow. Ceramic tile kitchen and bath. Aluminum storms & screens. 2 car garage. Wall to wall carpeting. About ¾ acre of land.

$15,000 WEST SIDE—Large 7 room Colonial home. Reconditioned throughout. Beautifully decorated. New carpeting. 4 bedrms. 1½ car garage. Better look at this one. "Living at its best"

L. H. BROWN, Realtor
1362 W. Huron FE 2-4810
Co-operative Real Estate Exchange

OWNER. 5 ROOM HOUSE. $7750 with $1250 down. OR 3-0421.

2 FAMILY HOME FOR SALE. Keego Harbor. FE 5-4334.

NEAR LAKE ORION. 3 BEDroom brick. Basement. 2 garages. Chicken coop 20 x 10 ft. Fully landscaped. Evergreens. Fruit trees. School bus by door. $2000 down. 265 Indian Lake Rd.

$800 TAKE OVER PAYMENTS 2 bedrooms, lake privileges. Fireplace. 4 lots full basement. EM 3-3885.

BY OWNER COZY WHITE FRAME bungalow. West side. With 3 very large rooms. Full basement. FE 2-5643.

$7,345

NEW 2 BEDROOM FHA HOMES

Including automatic gas heat oak floors, tile bath, wood kitchen cabinets, large utility room and located within 1 block of Pontiac's new junior high school. Also many other outstanding features.

DIRECTIONS. From downtown Pontiac, drive out N. Perry St. to Madison Ave. Turn left at open sign to model at 773 Madison.

PEARL BUILDING CO.
FE 5-7923

Donelson Park

OWNER TRANSFERRED or he wouldn't sell his very lovely home on Old Orchard Drive! It stands glearing white and pretentious. Large, healthy evergreens compliment the outside appearance. Comfortable living is secured in these spacious rooms. Screened terrace adjoins the living room. Extra wide colonial windows throughout make this a cheery home. Large breakfast room. 3 BIG BEDROOMS, a profusion of storage, plastic tile bath. Painted basement, recreation space, almost new Delco oil system. Oversized dbl. garage. ARRANGE AN EARLY APPOINTMENT!

Another Beautiful Home!

In a park like setting in Pioneer Highlands—a BRICK COLONIAL. 18x14 living room with striking open staircase. Formal dining room streamlined kitchen with eating space. About nine months enjoyment can be had from the Jalousie enclosed terrace. Superb decorations throughout. 3 bedrooms (master bedroom 17x11) and tile bath. Gas heat. Garage. LAKE PRIVILEGES. Phone for appointment

Humphries
REALTOR FE 2-0474
83 N. Telegraph Open Eves.
Co-Operative Real Estate Exchange

DRAYTON WOODS NEW RANCH home with brick and aluminum siding. Fire place. 3 bedrooms, tile bath and lavatory. Full basement with large recreation space with fireplace. Attached 2 car garage. Lot 120x167. With trees. $22,900. Terms. By owner. OR 3-2808.

BY OWNER INCOME 4 APTS. $265 mo. income. $1,500 with $3,500 down. 230 S. Parke FE 2-7198.

ROCHESTER

Neat white bungalow with porches on front and side. Lot completely fenced for children's safety. Carpeted living area. 2 full size bedrooms. Cheery, well planned, step-saving kitchen. Full basement, partitioned for recreation room. A very comfortable home for $9,500.

GARDEN SPOT

Fruit trees, shade trees and lots of good garden soil add to the pleasures of this white frame bungalow. All large rooms complemented by center fireplace. Full basement and hot air heat. Centrally located south of Rochester, this home is ideal for retired couple. $10,000.

RIDGEWAY
REALTOR
432 N. Main; OL 1-6641; Rochester
Co-operative Real Estate Exchange

For Sale Houses 43

CLARK

EAST BLVD. NORTH. This 3 bedroom home with 2 bedrooms down, and 1 up, consists of living room, dining room, and very modern kitchen, full tiled bath with shower, select oak floors, plastered walls, 6 closets, full basement, space for recreation if wanted, auto. oil heat, extra lavatory upstairs, storms and screens, Venetian blinds, Fiberglas awnings, wall to wall carpeting, water softener. Large 2 car garage, paved street. This home has everything. Shown by appointment only. Priced at $13,950 with terms.

LEBARON SCHOOL. 2 bedrooms, living room, combined kitchen and dining room, full bath with shower, plastered walls oak floors, full basement, with auto. oil heat, 1½ car garage, corner location, nicely landscaped, newly redecorated, Kool vent awnings, Tappan gas range, Refrigerator, deep freeze and drapes included in price of $13,000 with terms.

FE 4-6492
1362 W. Huron St. Open Evenings
Co-operative Real Estate Exchange

INCOME FOR COLORED. BY owner. 4 apts. front, cottage rear. $5,000. with $2,000 down. 429 Central Ave. FE 8-0283 for information.

NEW F.H.A. HOMES

$750 DOWN
APP. $47 PER MONTH
INCLUDING TAXES and INSURANCE

60 FOOT LOTS
LAKE PRIVILEGES
2 LARGE BEDDOOMS
TILE BATH
STAIRWAY TO ATTIC
FORCED AIR OIL HEAT
52 GAL. ELEC. HOT WATER HEATER
ALUMINUM WINDOWS
MANY OTHER FINE FEATURES

FURNISHED MODEL
OPEN
DAILY 5-7 P.M.
SUNDAY 2-5 P.M.

LOCATED AT
5574 CLEARY

2 blocks east of the Waterford Drivein Theater. 1 block off Williams Lake Rd. Watch for open signs.

Bateman & Kampsen
Realtors FE 4-0528
377 S. Telegraph Rd.

GAYLORD

Three Bedroom Home

Excellent kitchen with lots of cupboards & built-in Philgas range. Full bath plus extra lavatory on second floor. One bedroom on 1st floor 1½ car garage and ONE ACRE of land. West Suburban. $12,300, terms.

Roselawn & Pike

$6300 Total price for a two bedroom home. This is just right for a retired couple. Two doors to the bus in a very good quiet neighborhood. Let us show you this home.

St. Michael's District

Three bedroom one story neatly decorated home. Full basement & fenced lot on a paved street. Priced at $2500 down and $60 per month.

Family Home

Two story seven room home. Good basement, all nice bright large rooms. Only two blocks to school 1½ car garage. Total price, $8350. Can be bought cheaper for cas! See this today.

New—Brick

Full basement three bedroom home, built on a lot 100 x 200. Oak floors, plaster walls. Youngstown kitchen. Located in a highly restricted area. This well constructed home is certainly worth seeing. Call today

LAWRENCE W. GAYLORD
FE 4-9584
136 E. Pike St. Open Eves. & Sun
Cooperative Real Estate Exchange

ORIOLE ROAD

3 bedroom bungalow. (Snover built) on 2 landscaped lots, fenced in low garden cement strip. garage. Large carpeted living room with fireplace, panelled glassed in porch or den, full basements with enclosed recreation area. Gas heat water heater, softener, storage room. This immaculate home on quiet paved shady street close to school, bus and shopping center is a real value at $18,500, terms.

PAUL D. HAMMOND

26½ W. Huron St Realtor
FE 5-7741 Eves. FE 5-4714

$900

Moves you into this 4 rm., 1 bedroom home. Located on a large lot 100x300, this home has a 12x20 living room, hot water heater, 1½ car garage & other features. Immediate possession. Total price is only $8,900.

A MUST!

On your house hunting list is this 5 room, 2 bedroom face brick ranch style home located in a very nice neighborhood. Included is a lovely living room with brick fireplace, full bath with shower, 1½ car attached garage. Planter box, oak floors, plastered walls. Aluminum screens, storm windows & doors. On a lovely 89x161 ft. lot. Priced at only $12,950.

DRAYTON PLAINS

This lovely 6 room home in Drayton Plains has a beautiful living room 12x25, dining area 8x11, a very neat efficient kitchen. Plastered walls, shower, aluminum screens & storms. Venetian blinds and 2 bedrooms. Lot size is 100x129. The full price is only $9,750 with $1,500 down.

Immediate Possession

A 5 room home just north of Drayton Plains. Two bedrooms, 12x15 living room, large 10x12 kitchen, fully insulated and on a nice lot. Price is only $6,950 with $1,250 down.

LADD'S INC.

4286 Dixie Hwy. Drayton Plains
OR 3-2361 — Open Sundays
3496 Pontiac Lake Rd
FE 2-0267
Lapeer Rd at M24
FE 5-9291

IF YOU ARE LOOKING

For an Exceptionally, well built all brick 3 bedroom ranch type, full basement, recreation room, gas heat, plus many extras, when entering the home at 2300 Middlebelt Rd., You will be pleasantly surprised. The price is pleasant too, only $18,250. FE 5-1339. Open daily.

SLICE OF HAM



Ham AP Newsfeatures 9-2

For Sale Houses 43

East Side

5 Room, 2 Bedrooms and bath up. Full Basement, Insulated. Paved Street. Large Glassed-in Sunporch with Combination screens. Fenced yard. $7,500, terms. 30 day possession

Maceday Lake Area

2 Bedroom. Large Lot. Some work to be done. Lake privileged. Built in 1954. Full price only $5450. $1250 down.

WM. A. KENNEDY
REALTOR
OPEN EVENINGS 'TIL 8
3097 W. Huron FE 4-3569

OPEN

DAILY 12 to 9
17 RUTGERS

Here is a home everyone can afford with many outstanding features, plastered walls, oak floors, Luxaire furnace, large picture window, ranch roof, with all city conveniences, the price if only $7,350 with $700 down will amaze you. Payments $40 per month including taxes and insurance on FHA terms. Only a few left. See them today. Directions: Out Baldwin to water tower, left on Rutgers St.

Russell Young
REALTOR
412 W. Huron St. FE 4-4525
Open Eves. 'til 9 — Sun. FE 4-9612

THEY'LL HAVE PLAYMATES

And room to live and play on this big 110x165 ft. lot. Relax in your chair while we take a trip through this rambling brick ranch home low and long it hugs the ground. Let's step out of the car, open the door which leds to your spacious 2 car garage which is completely finished and painted and makes a terrific play spot for the children on raining days. You'll have a separate room for storage leading from the garage, also your utility room which is 14 ft. long. The kitchen is sure to hit mother's eye with its double compartment sink and 1 whole wall of beautiful birch cupboards. The living room will satisfy any woman's desire with its vestibule entrance, planter box, dining ell, guest closet, and picture window. You'll find a large linen closet in the hall which leads to the 3 master bedrooms and the full tiled bathroom complete with shower. This fine home is located in a very nice subdivision with lake privileges. The price of this home will stagger you with amazing low figure of just $15,200 cash to mortgage. Vacant and ready for immediate occupancy. So call now and be the first to answer this ad.

YOU CAN'T FIND THIS KIND ANYMORE

FULL BASEMENT

We know you will agree when you see the many, many features that are never offered in this price range anymore. There are 3 large bedrooms, select oak floors, full tiled bath with a built in vanity, spacious living room 21x15, large kitchen 14x12 with a whole wall of beautiful birch cupboards. The full basement is partitioned to give you a recreation room 40x13, separate laundry room and heating plant. This home is located on a nice size suburban lot just 7 miles northwest of Pontiac, just 1 block from Maceday Lake with lake privileges available. Yes, folks, it's a ranch type with the popular cedar shake siding and it's vacant and ready for immediate occupancy. The total price will amaze you at only $12,900 with convenient terms. Call for appointment today, it won't last long.

OPEN

DAILY 4 to 8
G.I.'s ONLY
$650 DOWN

3 BEDROOMS
WOODED LOTS
GAS HEAT

Never before offered in this area. Only 15 homes to be built on these large wooded lots. Close to schools, bus serv., stores & shopping center. That's right, vets, we mean large trees will be plentiful on each lot which will give these well built homes the individuality that no other Of homes have. Such features as these: Spacious living room with vestibule entrance & dining space, extra large kitchen with eating space and plenty of cupboards, large utility room with lots of laundry space. 3 huge bedrooms with the master bedroom having its own tiled ½ bath and walk-in closet. Also full tiled bath at end of hallway. See it tonight and you will not believe the price is only $11,950. Dixie north on U. S. 10 (Dixie Hwy.) to Sashabaw Rd. Cross Walton and continue north on Sashabaw Rd.; ½ mile to model sign on right.

WHITE BROS.

REALTORS
5660 Dixie Hwy.
Phone OR 3-1872 or OR 3-1769
OR 3-7118 or OR 3-2081

For Sale Houses 43

THREE BEDROOM LAKEFRONT furnished home at White Lake. Basement, oil heat, electric hot water, fireplace. Call FE 2-0461 till 5:00 p.m. and MU 4-3133 after.

PERRY PARK

4 rms. bath, utility room. Oil heat. City sewer and water. School, churches, bus and stores. $6950 $1000 down

W. COLGATE ST.

4 rms., bath utility room and floor furnace. Near to everything. Very clean. $6600 $1300 down. Rose McLarty, FE 2-2162 or FE 5-3978.

DRAYTON PLAINS AREA

WILSHORE ESTATE

Model located 5454 Maybee Rd. West on U.S. 10 (Dixie Hwy., to Sashabaw Rd. Turn right 2 miles, north on Sashabaw to Maybee Rd. Turn right ½ mi. on Maybee Rd.

GI's $0 DN.

3 bedroom ranch home. Minimum lots 100 ft. wide. Aluminum storms & screens. Paved street. Car port. Solid driveway. Low monthly payments.

AL FISHER
REAL ESTATE
19322 James Cousens Hwy.
Office DI 1-0310
Model OR 3-2305

O'NEIL

BRICK — Extra special 3 bedroom, built in '53. Vestibule entrance to carpeted living room, with dining L, large picture window. Full ceramic tile bath with shower. Select oak floors, plastered, painted walls. Deluxe kitchen, garbage disposal, basement, gas furnace, water heater and incinerator. 80'x150' landscaped lot. Immediate possession. $17,950, terms.

$1,500 DOWN—We have 3 exceptional homes both in the city and out. Just make your appointment. You're sure to be pleased!

SYLVAN CITY—Overlooking the sandy beach with boat and bathing privileges just in front of your home to be. Immaculate in every detail is this 3-bedroom 1 story with attached garage. Tastefully decorated. Shaded yard. Completely furnished, if you wish. At only $11,200 with terms.

$11,200—West side bungalow, built in '48. Carpeted living & dining rm. plastered, painted walls, large finished attic; full basement; gas furnace, paved drive, fenced back lawn, only $62. Includes taxes, insurance and interest at 4 per cent.

$1,850 DOWN — 2 bedroom brick on corner lot 60x160, brick on corner lot 60x160. Located just north of town in good residential sectin. Hardwood floors, plastered, painted walls, full basement. It's terrific value at $8,850.

RAY O'NEIL, Realtor
75 W. Huron Open 9-9
Phone FE 3-7103 or OR 3-2038
Co-operative Real Estate Exchange

GATEWAYS to HAPPINESS

BRICK RAMBLER
NEAR HUNTOON LAKE

You'll love the charming brick ranch type home with attached 2 car garage, offering 6 large rooms and bath. With 3 bedrooms, the finest of material and workmanship. Featuring a 21 foot living room with modern wall fireplace, and Thermopane picture window. Telephone jack in every room. A spacious kitchen complete with garbage disposal, and American dishwasher, oil base-ray heat, 52 gal. water heater. 23 feet screened patio, ledge rock window sills, combination storms and screens, brick planter box, plastered heated 2 car garage. 100 feet of velvety lawn landscaping. Privileges on Huntoon Lk. Offered at $19,500, $6,000 down. IT'S BEAUTIFUL, IT'S WAITING FOR YOU.

CITY LIMITS NORTH

IMMACULATE RANCH HOME

Just 2 years old, masonry constructed, well planned 5½ rooms and bath home featuring a 20 ft. living room with picture window and guest closet. Smartly finished dining "L" off a fingertip kitchen. Birch finished cupboards, breakfast bar, 3 bedrooms, with sliding doors. 6 large closets, spacious basement with recreation space, oil heat, tubs, aluminum window frames, marble sills, awnings, almost 1 acre landscaping and garden spot, garage. Offered at $13,750, terms. A PLEASURE TO SHOW.

To Buy—To Sell—To Trade
YOU BUY IT—WE'LL INSURE IT

MAHAN
REALTY CO. REALTORS
Co-operative Real Estate Exchange
FE 2-0263
1075 W. Huron
NEXT DOOR TO BRANCH POST OFFICE

For Sale Houses 43

BY OWNER, 5 ROOM HOME IN Huron Gardens, perfect condition, reasonable down payment. FE 5-8717

BY OWNER 8 ROOMS, 4 BEDrooms. Large shaded lot. Close to school and church. Paved street. $13,000 with $1,600 down. FE 4-3450.

4 ROOMS AND BATH. FURNIture included. Full basement. $2,000 for our equity. Take over payments. $35 a month. MA 5-9607 before 3 p.m.

GI RESALE
$1,500 DOWN

3 bedroom bungalow modern to the minute. Forced air oil heat, birch trim, plastered walls, aluminum storms and screens. Located only 5 miles west of Pontiac. Close to Waterford School and new grade school now under construction. Can be handled with small down payment.

4 BEDROOMS

Lovely 4 bedroom home that would be ideal for a large family. A wonderful setting with beautiful shade trees, lake privileges on Whipple Lake and large lot, 253 x240 foot. There are 3 chicken houses, a 3 car garage and additional property if desired. House is in excellent condition with hardwood floors and birch trim throughout. Lovely plastered walls and tiled bath. Only $3,000 down.

WILLIAMS LAKE

3 bedroom bi-level home just off lake. This home is a regular doll house, beautifully decorated and one of the most livable homes we have shown in a long time. Extra large rooms and built in fixtures galore. Nice recreation room and very nicely landscaped. There is a 2 car attached garage with plenty of storage space. Priced at $17,950 with only $3,500 down.

F. C. Wood Co.

Corner Williams Lake Rd. & M59
OR 3-1235 Office Open 9-5
After 5, Call OR 3-7038

NEW NEW

Custom built 3 bedroom homes, full basement, auto oil heat, auto hot water, oak floors, plastered walls, cedar shake shingles and many other extras, full price $9,800 on your lots, models to show.

IMMEDIATE POSSESSION

3 bedroom located west side, full basement, fenced yard and garage, full price $9,000.

2 bedroom located near Crooks Rd. and Auburn, all large rooms with auto. heat, and hot water. Full price $11,000 with $1,000 down and $75 per month.

George R. Irwin

Real Estate 269 Baldwin Ave.
FE 5-0101 If no ans. FE 2-8544
Co-operative Real Estate Exchange

New Brick Ranch

In a picturesque wooded area at Watkins Lake Estates. 24 foot living room with fireplace of granite and marble. 3 large bedrooms, tiled bath, kitchen and utility room. Located on large lot in good neighborhood. One of the finest homes in this subdivision, this new home is vacant, so don't fail to see it.

Williams Lake Area

Just north and west of Williams Lake School on Airport Rd. This is a choice newer 3 bedroom ranch bungalow, 23 ft living room, tiled bath and recreation room, and oil furnace. Lot 100x150 in a good neighborhood, everything in this home is conducive to happy living.

Cherokee Hills

3 bedrooms, 1½ story all white frame bungalow. 2 bedrooms and bath down, and 30 ft. finished bedroom up. Price includes carpeting in 3 rooms. Full basement with oil furnace. New cyclone fence. Price $12,800, FHA terms.

JOHN KINZLER
REALTOR
670 W. Huron St. Ph FE 4-3525
Open 8:30 to 8:30
Co-operative Real Estate Exchange

GILES

$1,000 DOWN

Cozy bungalow, full bath, nice lot. Full price only $5,500. Call for appointment.

NORTH SIDE

Cute little 4 room 2 bedroom house. Ideal for a couple or a single person, nice lot all fenced in back. 1 car garage. Just 1 block from city bus. Full price only $4,800. Terms, too.

$1,500 DOWN

Clean as a pin, 4 room modern, full basement, 2 car garage, large lot shrubs and garden spot, paved street. Full price only $8,000. Call for appointment.

WE CAN SELL YOUR HOME.

GILES REALTY CO.
92 W. Huron FE 5-6175
Open 9 to 9

ANNETT

OFFERS

St. Michael's Area

9 room 1½ bath home, dining room, living room, den, library, large kitchen & lavatory down, 5 bedrooms & bath, up. Full basement, 2 car garage.

Indian Village

5 room bungalow in excellent location, unfinished upstairs large enough for 2 rooms. Basement with gas heat, storms & screens. 2 car garage. $13,850, terms.

Silver Lake Area

4½ rooms, unfinished 2nd floor, brick construction, fireplace, dinette, full basement, tubs, automatic hot water, new Timken Oil furnace, 50 handwood trees on lot 150x225. 11 fruit trees, privileges on Upper Silver Lake. $17,300, terms.

Clarkston

Very spacious 5 room home in excellent condition, situated on lot 60x148, living room 18x20, dining room 14x18, kitchen 12x20, enclosed porch full bath, basement with asphalt tile floor, storms & screens, 2½ car garage. $17,000, $5,000 down.

Sylvan Lake
Immediate Possession

3 bedrooms, carpeted living room with fireplace, 1½ baths, modern kitchen, oil heat, breezeway, 2 car attached garage, lot 150x175. 200 feet from lake. $18,000, terms.

Donelson Park

8 room home, 4 bedrooms, den, living room 13x17 with fireplace, dining room, large kitchen, screened porch 14x16; 2 full baths, full basement, recreation room 14x34 has asphalt tile floor, automatic oil heat, attached 2 car garage. Large lot nicely landscaped, fruit trees. Only $27,500.

Roy Annett Inc.
REALTORS
28 E. Huron FEderal 3-7192
Open Evenings and Sunday 1-4

For Sale Houses 43

CRESTVIEW HOMES, INC. LOW F.H.A. terms 862 Emerson, FE 3-9?56.

INSULATED 4 ROOMS AND BATH. Utility, septic tank and dry well. Automatic oil heat. Shown Saturday and Sunday. 2319 Hartford, Williams Lake. Private owner. OR 3-4027.

ADAMS

AUBURN HEIGHTS

3 bedroom modern home. Basement. Good location. Now vacant. $2,000 down.

HURON GARDENS

2 bedroom. Bath. Nice lot near Tel-Huron Shopping Center. Convenient to St. Benedict's School. $4,800.

COLORED

5 rooms and bath. Unfinished attic. Full basement. Plastered walls. New garage. Big yard. Paved drive. $2,500 down, balance on land contract

382 Auburn FE 4-3393

SPECIAL

$500 down. Brand new 40' ranch home, completely and beautifully finished on the outside. You finish the interior. Immediate possession.

R. J. VALUET, Realtor
345 Oakland Ave. FE 5-0693
Co-operative Real Estate Exchange

Low Down Payment

2 bedroom home on a large shaded lot in the city of Pontiac. Living room, bath, kitchen and large front porch. Needs some work but well worth the low price of $6,300.

Huron Gardens

You won't beat this 3 bedroom bungalow for just $9,950. It features a nice lot, living room, dining room, kitchen and large utility room, ½ down.

J. R. HILTZ
Real Estate and Insurance
1011 W. Huron St. FE 5-6181
Open 9-9

TRI-LEVEL LAKE FRONT

Unusually clever in design with 150 foot frontage on a private lake is this once in a lifetime home. The double fire place may be enjoyed from the mahogany paneled, cork floored den or the large carpeted living room with its exotic stone wall, has wood paneling and picture window. The slate floored dining room will please the most discriminating people. The screened and paneled all weather barbecue overlooking the lake is a setting for many pleasureable and relaxing hours. Off the large bright kitchen and breakfast room is the separate laundry. The double garage is 25 ft. deep. The third level sleeping section with its spacious rooms and tile baths has more than adequate storage space. A hobby and rec. room have a grade entrance from the lake side where the sand beach is wonderful. The owner will sacrifice for $45,000 with terms to responsible party.

CRAWFORD
AGENCY
53½ W. Huron FE 4-1549
Eves. MY 3-7085

TWO SHELL HOMES

One 3 bedroom ranch type, half acre of land. $4,200 full price. $400 down. One 2 bedroom with garage attached 10 picture window, well, half acre level land. $5,500 full price $500 down or best offer. Owner must sell. 7640 Clinton Rd. Phone OA 8-2918.

REAL ESTATE & INSURANCE
Walter Green, Lake Orion.

5 ROOMS AND BATH, 1½ CAR garage, gas heat $1500 down. FE 5-6025

DRAYTON PLAINS, 6 ROOMS AND bath, 2 bedrooms, all furnished. Maple furniture, 21 inch GE TV, GE refrigerator and stove. Reception room and living room carpeted. Full basement, gas hot water heater, coal hot air furnace. Screen and storm windows. 1½ car garage Lot, 40x120, near school and shopping center. $9,000 $2,500 down $65 per month. 2931 Seebaldt St. OR 3-1856 By owner.

HOUSE FOR SALE $4,900 AS IS. FE 2-4977

BY OWNER; 2 BEDROOM BRICK, ranch-type, full basement. Terms. Call after 4 p.m. 2118 Middlebelt Rd. FE 8-0009.

HURON GARDENS, 3 BEDROOMS, large kitchen and living room. Wall to wall carpeting basement and full bath. FE 2-3856.

UPPER LONG LAKE FRONT

Beautiful bi-level brick ranch. Two bedrooms, living room 15x19 with 2 picture windows one overlooking the lake. Tennessee ledge-rock fireplace, large dining room and kitchen, ceramic tile bath, all hardwood floors, large rec. room, with fireplace and opening out to lake level. Extra bath down, combination aluminum storms and screens, front porch and rear patio, sand beach good for small children, and priced right at $27,500 with terms.

SYLVAN REALTY

2383 Orchard Lake Rd. FE 5-0418
Co-operative Real Estate Exchange

UNION LAKE. 3 BEDROOM house, lower level living room, auto. heat, fiberglass awnings, aluminum storms. 30x24 garage, cement drive lake privileges. Priced $21,000 terms. EM 3-5813. 7584 Locklan.

BY OWNER, WHITE LAKE, choice corner location, 3 bedrooms, large living room natural fireplace, attached garage, oil heat, basement 1½ bathrms Low down payments MU 4-6310.

UNFINISHED 3 BEDROOM house. Full basement. OR 3-7766

BY OWNER 2 BEDROOM HOME west of Pontiac. $10,300. PE 5-5332

3 ROOM HOUSE NEAR FISHER Body, $500 down. FE 4-5118.

$7450

Will buy a 3 bedroom or a 2 bedroom and den. Auto. gas heat and hot water heater. On a large lot inside the city off North Perry, near the new Jr. high school. Only $800 down plus mortgage costs. Call or come in for information.

GILES REALTY CO.
92 W. Huron FE 5-6175
Open 9 to 9

Johnson

FOR BETTER HOMES

WHAT'S THE CATCH?

We know it sounds too good to be true, but the owner told us to sell his 3 bedroom modern home with basement and oil hat, carpeting and drapes for only $8,900. By the way it has a lovely lot and 2 car garage included in the above price. Located in city. Truly a bargain.

ATTENTION, MOTHERS!

Of four or more, let us show you this 4 bedroom modern close to stores, school and bus here in Pontiac. Basement with gas furnace, also includes large deep freeze, new refrigerator and TV set, owner moving and wants immediate action, full price only $12,000 with terms. Appointment only.

THE HONEYMOON'S

been over a long time, the kids are all married; if you would like a smaller home. Let us show you this 4 room modern. One bedroom bungalow with room for overnight guests on the large glassed and screened in front porch. Lovely lot and 1½ car

For Sale Houses 43

2 BEDROOM HOME, PLASTERED walls. Full basement. Corner lot. In Macedav Garden. $10,000 with $1500 down. OR 3-3072.

BY OWNER

3 bedroom ranch style home with Watkins Lake privileges. Situated on 2 lovely shaded lots, having many deluxe features. $15,900 cash to your mortgage. Phone OR 3-7771 for an appointment.

NEAR BALDWIN RUBBER

6 room modern home with store attached. Suitable for small grocery, Barber shop or dry cleaners. Priced $10,500. Terms.

IMMEDIATE POSSESSION

2 bedroom large living room with fireplace. New Delco oil heat. All in excellent condition. Priced $7900. Terms.

INCOME

Close in. Commercially zoned. In good condition. $13,500. Terms.

RUSSELL A. NOTT
170 W. Pike FE 4-5905

ONLY 7 LEFT

FULL BASEMENT
3 BEDROOM BRICK
$13,900

You can now own a brick home in beautiful Clarkston Village on a 100 ft. lot. Check and compare these outstanding features.

Gas heat.
Ceramic tile kitchen & bath.
Kitchen fan.
Poured basements.
Pickled birch cabinets.
Jalousie windows.
Black top roads.
60 ft. between houses.
Choice of brick.

OPEN DAILY 1 TO 8
DRIVE OUT DIXIE HWY. & M15 TO THE NORTH VILLAGE LIMITS OF CLARKSTON TO NORTHVIEW S. AND MODEL HOME.

For Newlyweds

A cute little home with all modern conveniences. Living room, dining room & kitchen with Dishmaster and extra large bedroom. Basement with gas furnace. 1½ car garage and lot, 50x306. Only $1,150 down.

See This Today

A lovely income on the north side of the city. There is a 5 room and bath for owner. Large living room with artificial fireplace. Painted, plastered walls. Oak floors throughout. Plenty of cupboard space in this neat kitchen. The 5 room apt. upstairs will rent for $75 per mo. A 2 car garage. Fenced yard and cement drive completes this home. Only 2 blocks to school and bus. This place can be yours with a reasonable down payment and only $90 per mo.

Here Is

The place you've been looking for. 2 bedrooms, large living room, painted, plastered walls and select oak floors. No worries ab-ut cupboard space in this kitchen and there's plenty of space for eating. This home is situated on a large lot with a fenced back yard. Yours for only $54 per mo.

WHITE BROS.

REALTORS
5660 Dixie Hwy.
Phone OR 3-1872 or OR 3-1769

Unfinished Home

$750 DOWN

Williams Lake $57.50 a mo. 11¼ block full basement, garage, fenced beach. Approximately $1,000 to complete.

HOLMES-BARTRAM
4392 Dixie Hwy.
OR 3-1930 Eves. OR 3-9096

ADAMS ROAD

Lovely 4 room ranch with breezeway and garage. Oil heat, large living room with Marine wood, fireplace, level lot, 100 x 192 $10,880 with $1,500 down.

AIRPORT AREA

6 rooms with 2 bedrooms down and one up. Full basement, 2 car garage. Lot 100x300. $7,700 with $1,995 down.

ROCHESTER
$4,750 FULL PRICE

Located 2 blocks from downtown. 6 rooms, modern, 3 bedrooms, Full basement. Oil furnace. Wired electric stove. 80 gal. hot water heater. Children go to Northill School. For either home or investment, you can't beat it. $3,200.

RIDGEWAY
REALTOR
975 Baldwin FE 4-8203
Co-operative Real Estate Exchange

HAYDEN

NORTH SIDE 4 room house, full bath, oil water heater. 2 car garage. Lot 120x180. Full price $5,500, terms.

SYLVAN VILLAGE. Ideal corner location. 1½ story frame home. Living room 13'x23' carpeted, fireplace, separate dining room, 2 large bedrooms & sunporch. Attached garage. Oil furnace. $15,950 with substantial down payment.

OPEN 2 TO 6 P. M.

$950 down. New 2 bedroom modern homes at White Lake. Large living room with picture window. Excellent kitchen, bath, oil forced air furnace. $7,900. Drive outM59 to Duck Lake Rd. Watch for open sign.

J. C. HAYDEN
Realtor
86 E. Walton Blvd. Open Eves
FE 8-0441

Charles

FLASH! Today the owner said, "Sell this fine 7 room home of mine, even if you get only $1,500 down." This is a wonderful place for a big family. Better see for yourself. Call today.

HOLD EVERYTHING. Here is another owner who says, "Let's sell our 7 room East side home for as little as $500 down, if necessary. But we hope someone will pay a little more down. However, sell it right away, please."

Well, folks, you can't go wrong on either of the above houses on these terms. Phone us now. FOR $2,500 DOWN, here is a dandy bungalow, new in '52 with full basement and 1½ car garage. Lot 60x188, additional lots available if you want more frontage.

B. D. CHARLES, Realtor
FE 4-0521
1717 S. Telegraph Eves. & Sun
Co-operative Real Estate Exchange

AT ELIZABETH LAKE

Immediate possession. This beautiful ranch home has 3 bderooms, Heatolator fireplace in living room, cheerful well arranged kitchen & dining space Plenty of closet and storage space. Large utility room. Attached 2 car garage. Screened porch overlooking perfect enclosed back yard. Huge barbecue grill. This home is planned for easy unkeep and relaxed living. Privileges on excellent beach. Only $17,500.

THELMA M. ELWOOD
REALTOR
8143 Cass-Elizabth Lake Rd.
FE 4-3844

FOR SALE BY OWNER, 5 ROOM modern OR 3-4911 after 6 p.m.

I HAVE ONLY 1 3 BEDROOM house listed. Hurry on this one as it won't last long, in the Waterford area.

4 room house in Keego - good location, this is a good buy. 2 4 room houses in Waterford. Lake Privileges.

GEO. MARBLE, Realtor
6261 Andersonville Rd. Waterford
Phone OR 3-1240

For Sale Houses 43

4 BEDROOM HOME, 2 CAR GARAGE, 2 blocks from schdol. $13,-000. Call owner, OL 1-4251.

SEVERAL GOOD MODERN 6 TO 10 room houses. Easy terms. P. W. Dinnan & Son, 66 W. Huron.

SELL MY EQUITY ON INCOME home. Will take discount. 103 N. Roselawn.

BARGAIN
BARGAIN

4 and bath. $650 down.

3 and bath. $50 per month.

3 and bath. $800 down.

6 room shell. $500 down.

JIM WRIGHT, Realtor
345 Oakland Ave FE 5-9441
Co-operative Real Estate Exchange

$650 DOWN

Very clean 4 room cutie in Perry Park $50 per month.

$2,500 DOWN

Exceptionally nice home on the east side, oil heat, paved street.

R. J. VALUET, Realtor
345 Oakland Ave FE 5-0693
Co-operative Real Estate Exchange

Bateman

Builder Needs Money

That's why you won't believe it's possible to get so much for so little. 23x21 ft. living rm. & dining ell with massive stone fireplace, from floor to ceiling, 3 bedrooms, tile bath, 1½ car garage, lge. parcel 100x315. It's newer than tomorrow. Only $13,950. Don't linger.

Washington Park

Sparkling 3 bedroom home with gleaming oak floors, tile bath and gas heat, aluminum storms and screens, awnings, cement drive and large rear yard for the kiddies. Priced for quick sale at $12,950.

Bloomfield Ranch

Beauty and individuality as well as high standards of comfort and convenience make this home worthy of the highest praise. Consisting of 3 bedrooms, ceramic tile bath, attached garage, rear patio and grill, and an abundance of flowers and shrubs. You'll love it. Only $18,950.

Near Waterford High

3 year old ranch home on excellent parcel almost ½ acre. Very attractively decorated throughout, polished oak floors, and oil heat. It's a heap of living for only $9,500 with $2,000 down.

LeBaron School

A newer type 1½ story bungalow in perfect condition throughout, tile bath, Youngstown kitchen, aluminum storms and screens. Only $2,000 down. Make your appointment now.

North End

3 bedroom brick close to St. Mikes and Sarah McCarroll School. Wall to wall carpeting in the living room and dining rm., new kitchen and bath, oil heat, screened porch, garage. Shaded lot. Only $2,000 down.

Kampsen

Realtors FE 4-0528
377 S. Telegraph Eves. & Sun
Co-operative Real Estate Exchange

Oakhill

A dandy 5 room bungalow, oak floors, full basement, stoker, 2 car garage. Priced reasonable with terms.

Modern Housing

A well kept 2 bedroom home, gas furnace, 60x150 ft. lot. Peach and pear trees, lots of shade. Priced reasonable at $9,000, terms

West Side

In quiet location, 8 rooms & bath, beautiful oak floors. Full basement, 1 car garage. Only $2,000 down.

CUCKLER REALTY
236 N Saginaw FE 4-4091

CLARKSTON

All brick large living room, large kitchen and dining space 2 roomy bedrooms, 1½ tiled baths 1 car garage. Automatic heat with baseboard registers. 80' lot, close to school and shopping center. In a subdivision of fine homes. $16,800 with $3,800 down or will take good land contract in trade.

K. G. HEMPSTEAD
102 E Huron FE 4-8284

PRIME INVESTMENT

3 apts. with oak floors and plastered walls. Full basement. Automatic oil furnace, garage, located on 2 nice big lots in good neighborhood. West of town. Gross income $2,100 per year; $11,900, with $5,000 down (Built like the Rock of Gibraltar). Death forces sale.

(A HUSBAND'S DREAM)
20 ACRES AND 2 HOMES

Live in one house and put Mother-in-Law in the other. Or rent it. No. 1—Attractive cobblestone with 2 bedrooms, living room, kitchen, Basement, storms and screens. No. 2—Frame with one bedroom, full bath, living room, kitchen, full basement, oil heat. Only $11,-000 with $2,000 down.

GIROUX & FRANKS
GENERAL REAL ESTATE
4305 Dixie Hwy. OR 3-9701
Open until 8 — Sun. 1 to 5 p.m.

SASHABAW ROAD

We are offering for the first time, this nice little 5 room modern bungalow, set back from the street surrounded by nice shad trees. $6,500, terms.

TOP OF THE HILL

Handy to Longfellow School, this 4 room modern bungalow, with big bay window, large basement, gas heat, paved street. $10,200 terms.

JUST A CUTE HOME

You will like this the minute you see it. Suburban bungalow 4 room modern, every room tastefully decorated, built in bath, large basement, oil forced air heat 60x135 ft. lot $8,950. You won't be disappointed.

Joseph F. Reisz

REALTOR
53½ W. Huron St FE 2-0259
Open Evenings
Co-operative Real Estate Exchange

Special—$1,500 Down

Cozy, spic and span 5 room bungalow with full basement, gas heat and hot water garage includes separate dining room, full bath, Venetian blinds enclosed porch. This is a dandy, see it today.

West Suburban

Highly attractive 3 bedroom family home in Elizabeth Lake Estates with full basement, automatic heat and hot water, featuring 2 bedrooms and bath down, 1 large bedroom up, separate dining room, storms and screens, Venetian blinds, lake privileges. Offered at $13,750. FHA terms.

Only $1,700 Down

For this 4 room bungalow with approximately 3 acres land. Located near Lake Orion Village, includes living room, bedroom, bath, utility room, oil heat, electric hot water, tool shed, chicken shed. Call now for your appointment.

"BUD"
NICHOLIE
real estate and insurance
49 Mt. Clemens St. FE 2-1201
Eve, Mr. Phillips FE 2-1317

For Sale Houses 43

TERRACE, 38 ROSSHIRE CURT. FE 4-6698.

NEW CUSTOM BUILT 2 BEDroom ranch home. Attached garage Sliding doors; ½ baths, large living room with fireplace. Clarkston area. Will take contract and some cash as down payment. Call after 5, EM 3-5333.

KNUDSEN

Seminole Hills

A lovely 2 story frame 3 bedrm home. Large living room with fireplace dining room, kitchen and breakfast room. Carpeting and drapes included. Bath and three bedrooms on second floor. Large basement with forced warm air heat, oil fired. Many other extras. Excellent condition.

Near Baldwin Ave.

A caststone covered home, 5 rooms and bath with 2 bedrooms and bath on first floor. Full basement with F W A gas heat. Garage. These homes shown by appointment.

WM. H. KNUDSEN
REALTOR
510 Pontiac State Bank Bldg.
Ph. FE 4-4516

RANCH HOME

26x58 ft. home for the mere price of $12,500, unbelievable, you will say. Many features, plastered walls, carpeting, Venetian blinds, full basement with oil heat, attached 2 car garage, large lot. See it today.

PIONEER HIGHLANDS

This lovely 3 bedroom home is located in one of the nicest sections of Pontiac only one block to beautiful Sylvan Lake. Carpeting, large kitchen ceramic tile bath, full basement, gas heat, aluminum storms and screens, paved street, yard is nicely landscaped and shaded. The full price is only $13,500 with terms; make your appointment.

SPORTSMAN'S PARADISE

A better place cannot be found for the hunter and fisherman. Lovely lake front home sit in your back yard and shoot ducks; and catch all the fish you want. This lovely home has a full basement with oil heat, nicely landscaped and shaded, asking only $11,350 with terms. Don't wait, see it today.

Russell Young

REALTOR
412 W. Huron FE 4-4525
Open Eves 'til 9 Sun. FE 4-9642

Year Round Cottage

Year round cottage at Sylvan Lake, 3 rms., and bath with garage and bsmt. Very close to the lake. Only $6,750.

Drayton Plains

Lovely 5 rm. bungalow with nice shady lawn. Large corner lot 100x109. Full enclosed front porch & Sunrm., all plastered walls, oak floors, forced air oil heat. 2 car garage. A real home for only $9,500. terms

2 Blocks From Downtown

Large home suitable for apts., rooming or commercial use. This home is well kept and is offered at a very reasonable price. Call for information.

John K. Irwin

REALTOR
Since 1925
101½ N. Saginaw Street
Phone FE 5-9447 Eve. FE 2-1804

Birmingham

NO FORTUNE TELLER NEEDED—for the key to your future. Happiness may be right here in this three bedroom home. Large kitchen, deep fenced-in yard. Only $11,900.

Benjamin and Stephens, Inc.

MIdwest 4-3232 JOrdan 4-5726
259 S. Woodward Birmingham
OPEN 9 A.M. TO 9 P.M.

North City

We have for your inspection this two bedroom ranch home in excellent condition inside and out. Aluminum storms and screens included. Handy to school, bus & stores. Full price only $7,250—terms. Better hurry.

J. A. Taylor

REALTOR—INSURANCE
100 Oakland Ave FE 4-2544
Open Eves Free Parking

TEMPLETON

ROCHESTER AREA

3 acres with room modern home, living room, dining room, 2 bedrooms, full bath, kitchen and utility room down. 1 large room up, oil heat, 2 car garage, lots of fruit trees, beautiful garden spot. Only $11,500 with terms.

PRESTON STREET

West side 4 rooms, 2 bedrooms, large dinette, full basement with gas heat. Unfinished attic, 1½ car garage. Nicely landscaped lot plenty of shade. Close to shopping center. $12,900 with substantial down payment.

OAKLAND LAKE

2 bedroom with large living room, kitchen and dining with utility, full tiled bath, plastered walls, hardwood floors, lake privileges, nice lot. Can be had for $1,000 down.

DRAYTON PLAINS

100 ft. frontage on Dixie Hwy 6 room modern home, 3 bedrooms, full basement. Excellent business property.

K. L. Templeton, Realtor
2339 Orchard Lake Rd. FE 4-4563
After 6, if no ans. call FE 2-9502 or OR 3-1708

KENT

Established In 1916

BRICK INCOME — 2-family. Each side has 3 bedrms. and bath. Full basement, gas heat floored 3rd flr. Good west side location, paved street. Income will more than make your monthly payments. See this now at $15,-000 terms.

LOTUS LAKE AREA $1,950 down for this 2-bedrm home, modern kitchen, painted walls, fully insulated, 1½ car garage. 2 nice lots, lake privileges. Yours for only $8,950.

NEW SUBURBAN HOME—2 bedrms. modern home, brick fireplace in 20 ft. living rm. modern kitchen, tile bath with shower, fully insulated, oil heat. Large lot $15,000 with $3,500 down.

QUALITY BUILT HOMES

New 56 ft. 3-bedrm. brick anch home. Full basement and attached garage for the low price of $13,950. Constructed on your lot or ours. This is a custom built home and you can include any changes you desire, or any other plans to choose from. Priced from $9,075. Model home for city lots, shown by appointment.

REMODELED 3-BEDRM. HOME—Near State Hospital. Full basement, gas heat, new 1½ car garage. Paved street, near schools and bus. Total price only $7,950. Payments $36 per month.

INCOME—West side. Corner location. Brick, 2-family, 5 rms. up, 4-rms. down. Screened porch, fenced yard, Full basement, stoker heat & garage. Close to bus, walking distance to high school. $12,000 with $4,000 down. See it!

FLOYD KENT, Realtor
24 W. Lawrence FE 5-6105
Open Eves.
Next to Consumers Power

For Sale Houses 43

4 ROOMS AND BATH, 3 ACRES, out Baldwin past Mill Lake, 4061 Mill Lk. Rd.

KENNETT GARDENS

West of Fishers. Large 4 rooms, 2 bedrooms. Basement. Furnace. Bath. Small house on rear rents $24 per month. $6,000. $1,500 dn. West side near high school. Large 4 bedrooms 1 bedroom first floor. Oil heat, newly painted. Large lot. $9,000. terms.

PONTIAC REALTY
737 Baldwin FE 5-8275

WEST SUBURBAN

Lovely modern 2 bedroom home. Large living room. Sunny kitchen. Plenty of cabinets & closets. Modern bath. Activity room 10 x 42. Automatic oil heat. Garage. Wooded lot. Lake privileges. School bus by door. Only $10,800 with reasonable terms.

ELIZ. LAKE ESTATES

Modern 2 bedroom home. Plastered walls. Oak floors. Stairway to unfin. attic. Fully insulated. Complete basement. Automatic oil heat. Large well landscaped lot. A real buy at $12,900. Terms.

Dorothy Snyder Lavender
REALTOR
3140 W. Huron FE 2-4411

Home & Business

2 bedrooms, full basement. 2 car garage with large lot, plus a 24x 30 ft. block building now being used as a restaurant.

Income

West side, 4 complete 3 room apts. and room for two smaller apts. Very clean condition, rental value $287 per month. Oil heat. Those interested in good investments, this is a real buy.

Colored

2 bedrooms, large living room with fireplace, full basement, wall to wall carpeting, living room and dining room clean and well kept throughout. This home is priced to sell.

IVAN W.
SCHRAM

FE 5-5091 or FE 5-9471
If no answer Ph FE 5-2564
Open Evenings and Sunday
1111 Joslyn, Cor 3rd REALTOR
Co-operative Real Estate Exchange

Partridge

IS THE "BIRD" TO SEE

PIONEER HIGHLANDS

Spacious 6 room home with lake privileges on Sylvan Lake. Extra large living room with fireplace, tile kitchen, 1 bedroom and full tiled bath on the first floor. 2 bedrooms and lavatory on 2nd floor. Plenty of extra closet space. Full basement with room for a recreation area. Includes carpeting, automatic washer & dryer and 1½ car garage. This won't last long at just $16,800 on terms.

GI RESALE

Here's a 3 year old, well kept 2 bedroom home just on the edge of Pontiac. Large fenced in back yard. Automatic oil heat. Full price $9,950 on terms, balance at just $54 per mo. at 4 per cent interest.

WARD E. PARTRIDGE
REALTOR FE 2-8316
43 W. Huron St., Open Eve. 7 to 9

For Sale Lake Prop. 44

MODERN 2 BEDROOM HOUSE furn. Near highway. Lake privileges 10 mi. west of Pontiac Bus service. Newly decorated. New Auto furnace & hot water heater. EM 3-3324.

3 LOTS 1 ON CANAL WITH access to Pass Lake 2 facing same lot. Beautiful surroundings and ideal wooded location $2,600 for the 3.

WILLIS & BREWER
55 N. Parke FE 4-8 EM 3-4898

FURNISHED COTTAGE OVER looking lake at Clarkston, Mich. $2,500 cash or $3,000 terms. FE 2-1154.

LAKE FRONT LOT, WILL SACRIfice for cash. FE 4-0383.

LARGE LAKE LOTS ON SEYmour Lake. OA 8-2845.

TAKE YOUR PICK!—

Your choice of any 15 lots on picturesque lake near Clarkston. Highly restricted for your protection. Convenient to shopping and good schools. Something just a little bit different for you who desire lakefront property. Any lot can be bought with only 25 per cent down. Come in and take your choice!

Edw. M. Stout, Realtor
77 N Saginaw Street Ph FE 5-8165
Open eve. 'til 8:30

TROCKE

OFFERS

Long Lake privileges, 2 bedrooms, full bath, 1½ car garage, hot air furnace. This won't last long at only $7200. Easy terms.

Union Lake privileges 2 bedrooms, only $7200. Terms. Adjoining 50 ft. available.

1648 UNION LAKE RD.
EM 3-4671

Suburban Property 45A

ROCHESTER

INVESTMENT 2 Houses. Modern. Liveable. Live in one and rent one. Both for $9000.

HOMESITES

JUDSON PARK. Located on Adams Rd. At Tienken. Planned sites in a planned community.

FRANK SHEPARD
OL 1-7511 Rochester

For Your Home Needs
—Call Us for Leads!
Roger B. Henry Inc.
511 Main St. Rochester
OR 1-9111 or OL 1-9121

For Sale Lots 46

6 LOTS $250 EACH, $25 DOWN OR $1200 for all. FE 4-8694.

FINE RESIDENTIAL LOT NEAR downtown, located at 148 Whittemore. Will sacrifice. Call Tyler 2-5748 after 6 p.m.

LOT, 64x300, NEAR LAKE ORION. Fruit trees, lake priv. MY 2-6013.

5½ ACRES, $100 DN.

WRIGHT VALUET
345 OAKLAND AVE. FE 5-9441
ALSO FE 5-0693

LAKE FRONT LOT

60 foot of scenic frontage on Macedav Lake. One of the highest spots on east side of lake with beautiful view. only $4,500.

F. C. Wood Co.

Corner Williams Lake Rd. & M59
OR 3-1235 Office Open 9-6
After 6, call OR 3-7038

TWIN BEACH, MIDDLE STRAITS Lake. 6 lots. EM 3-2440.

LOT ELIZABETH LAKE ESTATE No. 1. 50x150. High and shade trees. Near Lake. Cash or terms. Call LI 2-5747.

LOT 199x99 WITH UNFINISHED basement 10 blocks high. 6460 Williams Lk. Rd. Drayton Plains.

CORNER LOT ON MICHIGAN AND N. Anderson Sts. Curb and gutter and paved streets. FE 2-2409 or FE 4-8494.

LAND SUITABLE FOR SUBDIVISION. Lots for immediate building sites for multiple commercial and industrial use.

Sylvan Realty
2383 ORCHARD LAKE RD.
AT MIDDLEBELT
FE 5-9418

1 LOT 102x280 IN AVON TOWNship. OR 3-7214 after 5 p.m.

ONE ACRE, 7130 ELIZABETH LK. Road, near Hospital Road, bargain. EMpire 3-5243.

FUNNY BUSINESS by Hershberger

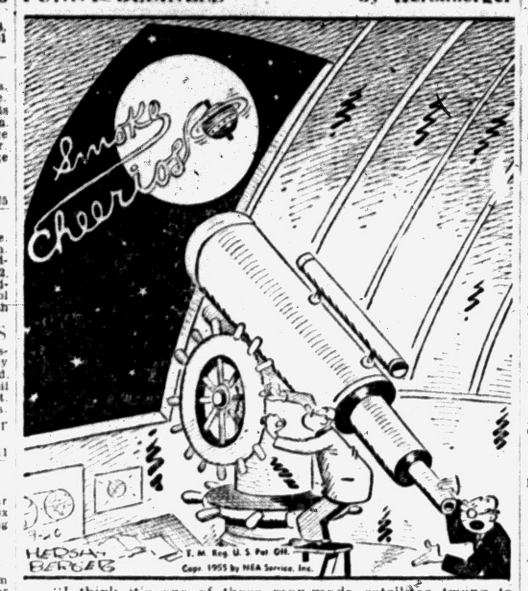

"I think it's one of those man-made satellites trying to drum up business on the moon!"

For Sale Lots 46

Orion-Adams Estates

A brand new subdivision located midway between Rochester & Lake Orion northwest of Pontiac at the corner of Adams Rd. and the Orion-Rochester Rd. These lots are highly restricted and planned for better living. Priced as low as $1,200 with $120 down.

Walter-Clarkston-Orion Acres

Here are some beautiful 4 acre parcels. Some wooded. Some on a paved road. All moderately restricted. Priced as low as $1,750 with $175 down.

Indian Woods Sub.

We now have a few lots in this beautiful subdivision. Highly restricted for better living. Lake-front Canal front and lake privileged lots. As low as $2,900 cash.

Waterford-Drayton

100x150 ft. lot. Moderately restricted. A nice location just north of Drayton Plains. As low as $63 with $65 down.

Stevens Farms

All lots at least 100 ft. wide in a new area. Moderately restricted for better living. Not many left. As low as $550 with $55 down.

Dunn Farms

100x170 ft. sites. Well restricted. Located approx. 4 mi. north of Pontiac city limits. Some wooded. Going fast—see them today. As low as $825 with $85 down.

LADD'S INC.

4286 Dixie Hwy. Drayton Plains
OR 3-2361—Open Sundays
3496 Pontiac Lake Rd.
FE 2-0207
Lapeer Rd. or M24
FE 5-9291

LeBARON FARMS

Four nice building lots located 2 blocks east of Joslyn. 200 ft. frontage and 150 ft. deep. Suitable for ranch style home. City water on street. Only $1,600 dn.

SUBURBAN

Beautiful corner lot located just west of Pontiac. Desirable location for nice home. Priced at $1,825 with $400 dn.

DRAYTON

10 building lots just off Sashabaw Rd. north of Walton in one group. Only 3 blocks from busy shopping center. Priced at $6,300 with terms.

Edw. M. Stout, Realtor
77 N Saginaw St. PH FE 5-8165
Open Eves 'till 8:30

For Sale Acreage 47

HARTLAND AREA 200 ACRES OF good land, good fences, 2 barns and other out buildings, 4 bedroom modern home, oak floors and trim, a bargain at $250 an acre. 30 per cent down, land contract on balance.

Highland area, 200 acres, good subdivision land, lots of road frontage, a bedroom modern home in good condition, lots of shade. Must be sold at the very low price of $225 an acre. $15,-000 down.

J. P. STEVENS, BROKER
112 S. CENTER ST.
HIGHLAND, MICHIGAN
MILFORD, MU 4-6671

$700 DOWN

A very unusual 20 acre wooded parcel with many possibilities and local on north side of Pontiac in Independence Township. A real opportunity.

Edw. M. Stout, Realtor
77 N. Saginaw Street FE 5-8165
Open Eve 'til 8:30

18 Acres
Country Home

3 bedrooms & bath all modern country home with fireplace, modern kitchen, full basement, automatic oil heat, several out buildings, including chicken house 30x110, situated 5 miles south of Rochester on Crooks road. 9 acres of orchard having 3,000 varieties fruit trees. School bus by door. Ideal for subdividing. $33,000. terms.

58 Acres
Remodeled Farm Home

Located approximately 35 miles from Detroit having frontage on small lake with 46 acres tillable land. Colonial country home has 32 ft. carpeted living room, modern kitchen, knotty pine breakfast nook, 3 bedrooms, tile bath, full basement, automatic oil hot water heat. There is also a small guest house & 1½ car garage. An unusual value at $36,500. terms.

Roy Annett Inc.

REALTORS
38 E. Huron FEderal 3-7193
Open Evenings and Sunday 1-4

9 ACRE BUILDING SITE, just 1 mile from Davisburg. High, dry and slightly. Full price only $24,000 with $400 down. PAUL A. KERN, Realtor 71½ N. Saginaw. FE 2-9209. Real Estate Since 1919. Evenings call MAple 3-3641.

20 ACRES

A beautiful 20 acre parcel 660 ft. x1320. Wooded. A live year round stream running through the property. 20 miles from Pontiac. Natural pine, Oak, maple, elm and other trees. Priced at only $5500 with $2000 down.

LADD'S INC.

4286 Dixie Hwy. Drayton Plains
OR 3-2361—Open Sundays
3496 Pontiac Lake Rd.
FE 2-0207
Lapeer Rd. or M24
FE 5-9291

For Sale Acreage 47

TROCKE

OFFERS

3 bedrooms 1½ baths, with 5 acres of level land $18,500. West of Pontiac.

1648 UNION LAKE RD.
EM 3-4671

ADAMS

20 acres or more wooded $150 per acre. 2 road frontages about 15 miles north of Pontiac.
392 Auburn FE 4-3393

6 ACRES WEST SUBURBAN Myers Real Estate. FE 4-4975.

WEST SIDE—CLOSE IN

Wooded Acreage

One to six acre parcels—each beautifully wooded—with fine building site. Quiet, secluded location yet only 3 miles west of Pontiac.

CARL W. BIRD, Realtor
503 Community National Bank Bldg.
FE 4-4211 Eves. FE 5-1392

For Sale Farms 48

FOR FARMS AND ACREAGE
Call Rutledge, OR 3-1111, FE 4-0003

250 ACRES

Scenic area north of Oxford, partly wooded, with hardwoods and cedar. 80 acres tillable, land is rolling with small stream, 7 room farm home, also small tenant house, large barn and other outbuildings.

MEAGHER REAL ESTATE
Oxford, Mich. OA 8-3122

77 ACRES REAL BUY ONLY $9,000. Easy terms. P. W. Dinnan & Son 66 W Huron St.

WANTED TO SELL: FARM equipment. Also cattle hogs and grain with privilege to sub lease 120 acre farm. Write Pontiac Press Box 82.

160 ACRES
LAKE AND STREAM

1 mile of road frontage just 3½ miles to Holly. 40 acres of good timber, fine old Colonial residence and good buildings. Full price just $26,000 with $7,000 down. Where else have you seen a farm with good building, lake frontage, stream, mile of road frontage, 160 acres and just 3½ miles to town, better hurry on this one.

PAUL A. KERN, Realtor
71½ N. Saginaw FE 2-9209
Real Estate Since 1919
Eves. Call MAple 3-3641

120 ACRES
ORTONVILLE AREA

A farmer's farm offering a 12 room 3 bedroom home with natural fireplace, part basement, oil heat, 40x80 ft. dairy barn with 13 stanchions, calf pen, etc. Offered at $19,500 with $6,500 down. Can be bought fully equipped at $29,500 on terms.

To Buy, To Sell, To Trade
YOU BUY IT, WE'LL INSURE IT

MAHAN

REALTY CO., REALTORS
Co-operative Real Estate Exchange
Open Eves. 'til 9 Sun. 10-4
FE 2-0263
1075 W. Huron
NEXT DOOR TO BRANCH POST OFFICE

77 ACRES

Real buy, only $9,000. Easy terms.
T. W. DINNAN & SONS
66 W. Huron FE 5-9281

Sale Business Property 49

BUSINESS FRONTAGE IN INDUStrial area on Williams Lake Rd. 5 acres. Priced by owner for quick sale. Inquire Dixie-Floral 5233 Dixie Hwy.

ROYAL OAK

90x140 ft. on Rochester Rd. near 13 Mile Rd. Fair 6 room modern home. Surrounded by new stores and offices. Strictly living. Ideal for development. A steal at $15,000 cash.

Auburn Ave. at Sanford St. 180x155 ft. Zoned commercial with old brick house showing excellent income. We believe this is now ready for stores and offices. See this for an exceptional buy.

ROY KNAUF, Realtor
261½ W. Huron OA 8-3339 FE 2-7421

Rent Lease Bus. Prop. 49A

GAS STATION GOOD LOCATION small inventory. FE 3-9379.

3300 SQ. FT. GARAGE GAS STAtion and large parking area on main street. Nr. town. Apply Pontiac Press Box 77.

EAST KENNETT

Across from Fisher Body. 20x100 store bldg. Extra lot for parking. Ideal for storage or light manufacturing. FE 5-8275.

FOR LEASE, 2 STALL GASOLINE station. 1 cent a gal. or $50 minimum. Major oil company. OR 3-1260.

SMALL NEAT BUILDING ON Dixie at M-87, small modern house also available. Very reasonable to responsible party. Howard Loomis 10655 Dixie.

Business Opportunities 51

BUSINESS & HOME

Grocery and meat store, beer and wine take out. Located on main highway in thriving community, grossing $100,000 a yr. Masonry construction with full basement. Home is modern, 2 bedroom lakefront. $10,000 down, plus inventory will handle buildings and business.

C. Pangus 1919 M15
Ph. Ortonville 132, collect.

BOWLING AND BAR

One of the most profitable bowling alleys and tavern of its kind in Michigan. Income from alleys is terrific and the tavern pays most of the overhead. Perfect for partners. Phone for more information.

MICHIGAN BUSINESS SALES CORPORATION
PONTIAC STATE BANK BLDG.
FE 4-1582

GUIDE TO GOLD: Sell things you're not using through Classified Ads!

Business Opportunities 51

FOR RENT: GAS STATION NEAR busy Telegraph & Huron intersection. FE 5-3972. 6 to 2:30 p.m. FE 3-1655 6:30 to 9 p.m. Mr. Finley.

WELL ESTABLISHED GROCERY and meat, beer and wine. Pipe living quarters, long lease. Very reasonable. FE 2-7752.

"O" BUY TO SELL, REALTOR PARTRIDGE IS THE "BIRD" TO SEE.

RESTAURANT-DAIRY BAR. LIVing quarters—excellent location. Fenton Mich. Owner will sacrifice. Reason, poor health. Will trade equity for home in any desirable location in Michigan. Full price $18,000 plus inventory. Gross sales, $4,000 per month. For further information write Fenton Real Estate, 900 N. Leroy St. Fenton. Phone Maine 9-9211.

MODERN BEAUTY EQUIPMENT. 72 Whitfield.

FOR SALE BY OWNER, 120 FT business frontage with small building on E. Walton Blvd. Inquire 415 Brooks Ave.

NATIONALLY KNOWN BEVERage distributorship. All of Oakland County. FE 3-9064.

GAS STATION FOR LEASE. GOOD location, low inventory, choice of equipment. Good deal for quick sale. Phone FE 3-9859.

MAJOR OIL COMPANY DESIRES dealers for service station in Birmingham area. Ambitious man interested in business of his own. With excellent opportunities. Can get further details by calling FE 2-0103.

GRAVEL PIT 7 MI. N. PORT Huron on Lake Huron. Unlimited supply. Phone Evergreen 8-4305 — Port Huron.

FOR LEASE 2 STALL SUPER service station. Low inventory, good location, call FE 2-9173.

UP TO DATE WELL STOCKED store, grocery and meat. S.D.M. License. In good neighborhood. Inventory price. Will lease building or sell it. Includes 2 apts. Write Box 9 Pontiac Press.

RESTAURANT

Located on one of Michigan's busiest highways. Fully equipped and good income. Total price, $1,280.

LAWRENCE W. GAYLORD
136 E. Pike
FE 4-9584

GOLD MINE ON WHEELS

18 ft. popcorn, cotton candy, hot dogs, etc. Concession tandem wheel trailer. $950. FE 4-5405.

VARIETY STORE LUNCH AND living quarters combined, no competition. Good lease at $75 per month, option to buy property $5500 will handle. Accept small equity in home as a part payment. MElrose 7-3633. Holly exchange.

Window Manufacturing Company

GOOD GOING BUSINESS! ILLNESS FORCES SALE. LIBERAL TERMS TO SUIT BUYER.
FE 5-3281 or FE 5-4506

Partridge

IS THE "BIRD" TO SEE

TODAY'S SPECIALS

LIQUOR BAR & BOWLING ALLEY combination. 6 Brunswick alleys. Extra large 8 room modern living quarters. Excellent brick bldg. Only $22,500 down.

FREE GAS HEAT. Motor court on U. S. Hwy. near Lake Huron. 9 modern, well furnished cabins plus owner's 4 bedroom log and stone home all heated with natural gas from the property. Nicely shaded & landscaped. $45,000 on terms.

BUSY GAS STATION & GROCERY next to the state park at Higgins Lake. Easy operation. $3,000 down plus stock.

LAKEFRONT TAVERN in the rapidly expanding north. 200 ft. frontage on both U. S. highway and a large lake. Comfortable 4 room modern apt. Real Estate included at only $31,000 with just $15,000 dn.

DRIVE-IN RESTAURANT at main intersection west of Pontiac. Plenty of parking. Excellent year 'round trade. Comfortable living quarters. $9,500 on easy terms.

CALL NOW ON THESE AND MANY OTHER CHOICE BUSINESS OPPORTUNITIES THROUGHOUT MICHIGAN

WARD E. PARTRIDGE
REALTOR FE 2-8316
43 W. Huron St. Open Eve. 7 to 9

Sale Land Contracts 52

HAVE BUYERS WAITING FOR seasoned land contracts.

Dorothy Snyder Lavender
REALTORS
3140 W. Huron FE 2-4411

INVEST

Your money in a good land contract. Liberal discount. Call FE 8-0441. Ask for Mr. Hayden.

J. C. HAYDEN
Realtor 86 E. Walton Blvd

20% DISCOUNT

Present balance on contract $5,200. Payments $52 per month. 6 per cent interest. Cost to you $4,160. Secured by brand new 4-room bungalow with full basement. Excellent investment.

RAY O'NEIL, Realtor
75 W. Huron Open 9-9
Phone FE 3-7103 or FE 5-7292
Cooperative Real Estate Exchange

Store Space for Rent

29333 Orchard Lake Avenue. Good location for drugs, hardware, ladies' apparel, shoe store, Beauty shop, etc. Large parking area. Inquire 209 Cherokee. Phone FE 4-5334.

Money to Loan 53

(State Licensed Lenders)

LOANS

$25 to $500 $25 to $500
COMMUNITY LOAN CO.
30 E. LAWRENCE FE 2-7131
FRIENDLY SERVICE

LEAGUE FINANCE CO
202 N. MAIN
ROCHESTER, MICH.
LOANS $25 TO $500
AUTOS
LIVESTOCK
HOUSEHOLD GOODS
Ph. Rochester OL 6-6711 OL 1-9791

Need $500
or Less
WITH QUICK SERVICE?

Then Home & Auto is the place to come. Most loans made on your first visit so come in or phone for cash to $500 on your auto, furniture or signature and a repayment plan suited to your needs. Friendly courteous service awaits you. Leslie Fleisher, Manager, Berkley Voss, President.

Ph. FE 5-8121

Home & Auto Loan Company

Hours: 9 to 5; Saturday 9 to 1
407 Community Nat'l Bank Bldg.

GET MORE AT BENEFICIAL "Yes" — promptly to employed men and women PLUS! Nationwide Credit and Bill Consolidation Service. Phone for loan in 1 trip, write or come in today.
LOANS $25 TO $500
BENEFICIAL FINANCE CO.
Provident Loan
7 West Lawrence St
FE 2-9249 Pontiac

Money to Loan 53

(State Licensed Lenders)

LOANS $25

Sale Household Goods 57

52 Gal. Electric
Water heater—name brand. Reg. $149.95—Now $99.95
L. A. WAGNER CO.
1960 N. Opdyke, Cor. Pontiac Rd. FE 5-0221

MISCELLANEOUS HOUSEHOLD goods. Call after 6:30. FE 5-7845.

PENNY PAINT SALE
House Paint, 1 gal. $3.98
2nd gal. at 1c 01
Two gals. for $3.99
Rubber base paint, gal. $3.89
Roller or pan 1c 01
1 gal. paint & roller or pan $3.90
FLOOR SHOP
Open 9-9 99 S. Saginaw St.

PHILCO REFRIG, 7 CUBIC FT. Excellent condition. $75 Call FE 4-0932

Plastic Wall Tile...2c ea.
LINOLEUM, 9x12 ..... $2.49
Surplus paint $1.49
Vinyl floor tile ..... 4c ea.
White enamel $1.98
Asphalt tile ..... $ .03
Harold's Paint & Lino
140 S. Saginaw St.

PAINT IT YOURSELF
Chests, tables, chairs, desks, bookcases, room dividers, record cabinets, cor. cupboards, complete beds.
PICK & PAINT STORE
143 Oakland Ave. FE 5-9562

RED MAHOGANY DRESSER AND four - poster bed. Good condition. MI 4-7180.

RUGS, FURNITURE, DISHES, garden hose, lawn mower. 261 W. Pike.

RUFFLED CURTAINS, DRAPES, chest, chair, throw rugs, davenport and chair. FE 2-8391 after 6.

RUGS, CHINESE AND ORIENTAL, 9x12. FE 3-7412.

REFRIGERATORS LAST YEAR'S 1954 models, one of America's best brands. Perfect new guaranteed for 5 years, buy a new refrigerator for a little more than a used machine. Michigan Fluorescent, 393 Orchard Lake Ave.

STOVES BOUGHT, SOLD, EXchanged, Turner's 602 Mt. Clemens, FE 2-0801.

SEWING MACHINE SALES & Service; will adjust, oil and grease any make sewing machine within a radius of 10 miles for only $2. Parts extra. FE 4-3930. 535 Auburn.

SALE
Used 4 ft. refrigerator, as is, $29.95.
Used electric range, as is, $19.95
Used automatic washer, as is, $29.95
Used Frigidaire with freezer across top, $79.95.
CRUMP ELECTRIC
3495 Auburn Rd. FE 4-3753

SKELGAS 2c IN RANGE 3 burners and oven, $59.95. R. B. Munro, 1016 W Huron.

SINGER SEWING MACHINE WITH new cabinet. Console, $39.50. Portable, $27.50 5 yr. guaranteed. Home demonstration. OR 3-0702.

SPEED QUEEN IRONER LIKE new. $60 EM 3-9132.

Storewide Clearance
$149 3 pc. sectional ..... $ 69.50
$179 davenport & chair $119.00
$90 davenport & chair ..... $ 59.50
$65 sofa bed ..... $ 44.95
$25 rollaway bed, complete ..... $ 17.95
$10.95 Hollywood bed frame $ 6.95
End tables ..... $1.95 & up
$84 4pc. gas range, 1 only $ 59.50
$179 blonde bedroom suite, crate marred $129.00
$239 davenport sleeper full innerspring mattress, floor sample $139.50
$30 9 drawer unf. chest ..... $ 22.95
$65 chrom dinettes ..... $ 39.95
$6 occasional rockers spring filled ..... $ 11.95
$17 maple cricket rocker ..... $ 12.95
$49 bunk beds complete ..... $ 44.95
20 gal. garbage cans ..... $ 2.98
$65 drop leaf table & 4 chairs, maple finish ..... $ 42.50
$70 mahogany Duncan Phyfe drop-leaf table ..... $ 54.95
All lamps .25 per cent off
$22 crib ..... $ 16.95
$10.95 crib mattress ..... $ 7.95
$30 innerspring mattress ..... $ 19.95
$20 cotton mattresses ..... $ 11.95
EASY TERMS ON LAYAWAY
Pearson's Bank Furniture
42 Orchard Lake Ave FE 4-7881

4 PAIR ROSE DAMASK DRAPES with cornices. 1 pair green bamboo match stick curtains, 6 ft. long. 1 used sink 1 toilet seat, 54" folding table pad. FE 2-2995.

5 FT. MODERN LEFT HAND bathtub with fixtures, $20. 1109½ Lakeview.

2 END TABLES AND MATCHING coffee table, 2 table lamps and a 30 x 36 picture in gold frame, Phone MI 4-6307.

1952 MOTOROLA TELEVISION, 17 inch screen. Reasonable. Good condition. FE 5-1264.

17" RCA 2 DOOR MAHOGANY TV console cabinet, $18. FE 3-7216.

9x12 RUGS $16.95, $29.95, $39.95. $49.95 at big savings. Pearsons Bank Furniture, 42 Orchard Lake Ave.

SINGLE BED, SPRINGS AND mattress. Also living room suite. Call FE 2-3889.

STUDIO COUCH $15, LIVING RM. SUITE, 2 PIECE, $25. New chrome breakfast set $29.00. Wool rugs, $15 and up. Linoleum rugs, $4.95; gas stove, $10. Dresser $6. China cabinet, $19. New metal cabinets, $8.95 and up. Cedar chest, $15. Floor lamps, $3. New baby beds complete, $16.50. Complete line of new and used furniture. Come in and browse around.
OAKLAND FURNITURE CO.
104 S. Saginaw St. FE 2-8523

THOR SPINNER WASHER. COST $245. Slightly used, sell for $95. 189 Bassett. FE 4-8598.

TRADE GAS RANGES FOR ELECtric. R. B. Munro Electric, 1060 W. Huron.

TABLE TOP GAS STOVE, GOOD cond., $25. High back oil stove for kitchen, $5. Standard ironing board. 431 Mt. Clemens.

USED DEPT.
Guaranteed washers $29.95
Gas range $14.95
Apt. size gas stove $29.95
Chifforobe chest of drawers $22.50
5 pc. wood dinette $24.95
2 pc. living room suite $29.95
Heavy walnut twin beds ..... $ 9.95
3 or 4 room oil heater $29.95
Heavy wood 4-6 beds ..... $ 9.95
$25 value floor lamps ..... $ 3.95
Many other items not listed here. Easy terms Free Parking
WYMAN'S
18 W. Pike St. Only. FE 4-1122

USED WASHING MACHINES, $23.50 and up. R. B. Munro Electric Co., 1060 W. Huron.

USED TRADE-IN DEPT.
Dresser $14.95
Sewing Cabinet $9.95
Washer $19.95
Davenport and chair $29.95
Gas Range $34.50
Electric Range $49.50
5 piece Dining room set $49.50
Automatic washer $99.95
Many items, Easy Terms.
THOMAS ECONOMY FURNITURE CO.
361 S. SAGINAW ST
PONTIAC, MICHIGAN

USED REFRIGERATORS $35 AND up. R. B. Munro Electric, 1060 W. Huron.

USED TV, $29.95 UP. USED REfrigerators, $49.95 up. New Hotpoint dishwasher, $329.95, now $229.95. Sweet's Radio & Appliances, 422 W. Huron. FE 4-1133.

WHITE ELECTRIC CABINET sewing machine, $30. 5 h.p. outboard motor, practically new, $80. 1304 Mt. Clemens St.

2 FRIGIDAIRE REFRIGERATORS, inquire at 3970 Covert Rd.

WAYNE GABERT'S Floor Sample Sale
$229.95 Norge auto washer $168
$189.95 Norge dix dryer $149
$259.95 Norge 10 cu. ft refrig $199
$232.50 Kelvinator 30 in. electric range, fully auto. $179
*$419.95 North 12 cu. ft. Customatic refrigerator-freezer $299
MANY OTHERS TO CHOOSE FROM
2 YEARS TO PAY
121 N.Saginaw FE 5-6189

WASHING MACHINES, $17.95. Take them away. 502 N. Johnson.

WALNUT VANITY WITH ROUND mirror. Has no bench. Very good condition. $20. FE 5-0469.

WINKLER OIL WALL FURNACE, $50. Kenmore washer, $10. OR 3-4288.

WOODEN BEDSTEAD, ELECTRIC food mixer, swivel top vacuum cleaner. Good condition. FE 2-7876

For Sale Miscellaneous 60

ALL CARPENTERS
Best in tools at lowest prices. General Warehouse, 2288, Dixie Hwy.

ALMOST NEW CHAMPION AIR compressor. OR 3-1702.

ALL ELECTRIC TOOLS, APPLIances at wholesale prices to all. GENERAL WAREHOUSE CO. 2258 Dixie Hwy. PARK FREE!

AMERICAN RADIATOR HEAING boiler and oil furner complete. 1002 FT steam. FE 2-6016 or 2-7055.

ATTENTION
Buliders——Homeowners
Just in NEW 2x6 and sheating. Selling at real savings.
USED PINE, 2x4, 2x6, 2x8, 2x10, 2x12. Quality at low costs.
Reclaimed brick — fire brick. Bargain priced new and used doors. Plumbing supplies — light fixtures. We carry a complete line of nails. Insulation, roofing, building boards. Windows made to your order. Save on your building needs, get our estimate and compare.
SURPLUS LUMBER
& MATERIAL SALES CO.
5340 Highland Rd. (M59); OR 3-7092

ANCHOR FENCES
No money down. FHA approved. FREE ESTIMATES. FE 5-7471

Artists' supplies, hobby supplies—check our classification "Hobbies and Supplies" No. 24A.

BATHROOM FIXTURS YOUNGStown kitchen. Furnaces: Oil, gas and coal. Hot water and steam boilers, automatic water heater, hardware, electrical supplies, soil, galvanized copper pipe and fittings. Lowe Bros. Paint. (HEIGHTS SUPPLY) 2685 Perry St. FE 4-5431.

52 GAL. ELEC. HEATER $79.50 30 gal. auto. gas heater $49.95 Cab. sinks & fittings $59.50 up Laundry trays, stand, faucets $21.95 SAVE SUPPLY. 100 S. Saginaw St.

BEFORE
prices go up. Remodel your home as your best investment. Call for free estimate. MIDWEST BUILDERS & SUPPLY FE 4-2575 or FE 5-7433.

CASH FOR FURNITURE .FE 4-7881

CATERPILLAR D4, 1945, GOOD condition, OL 2-4987.

CLOSING OUT LADIES' AND men's bowling shoes. 3.49 per pair.

Wonder Foam Cleaner for all cleaning needs, reg. $1.59 a gallon now $.98 per gallon
See our new line of fireplace fixtures.
BARNES HARDWARE
742 W. Huron

COAL FURNACE IN GOOD CONdition. FE 4-1667. 97 S. Merrimac.

CIRCLE FLUORESCENT FIXTURES newest brightest and most modern type of lighting for kitchens, dinettes, bedroom and recreation rooms, $11.95 value $5.95. Slightly factory marred. Call at factory showrooms Michigan Fluorescent, 393 Orchard Lake Ave.

CLOSING OUT -
$4.95 PAINT 97c
10c TILE (9x9 ..... 7c
INLAID LINOLEUM 79c
WALL TILE, SQ. FT. 5c
SMITH'S, 257 S. Saginaw

DUO-THERM OIL HEATER FE 5-3128.

DRAW TITE HITCHES
CHROME OR CADMIUM PLATED
The kind that bolt to the frame of all makes of cars
F. E. Howland, 3245 Dixie Hwy. OR 3-1456

FUEL OIL TANK
275 Gal., 19" legs gauge vented fill tap, delivered, $30. FE 5-1367.

FURNACE OIL CONVERSION Gun-type. Complete with controls. Furnace 20 inch with all pipes and registers, $50 Changing to gas. FE 2-4507

ECONOMY GRADE KNOTTY pine paneling $140 M. C & C. Slightly higher delivered
Paint for your fall work $1.98, $2.98, $3.98 per gallon White and colors. Material for all your building needs at reasonable prices.
BLACKETT'S BLDG. SUPPLIES
MA 5-5811
8161 Dixie Hwy. Clarkston

EVANS 5 ROOM SPACE HEATER with blower. $50. OL 1-6696.

FURNACE & STOKER EXCELlent condition. Reasonable. FE 2-2839.

FREE STANDING TOILETS $21.95 21x32 double sinks $ 9.95
Washbowls with fittings $11.95
3-piece bath sets with fittings.
White $61.95 Colored $109.50
Factory Seconds—Irregulars
SAVE PLUMBING SUPPLY
100 S. Saginaw St. FE 5-2100

GUN TYPE OIL CONVERSION burner with blower, controls & oil tank 1058 Fremont. FE 2-4088.

GAS CONVERSION BURNER with pipe FE 5-3378

G&M COMPANY
SAWS AND LAWN MOWERS MACHINE SHARPENED
FE 5-7835 2255 E. Walton

HEARING AIDS NEW AND used. Phone Rules FE 2-7900

HAMILTON GAS CLOTHES DRYer—Reg. $239.95—special now at $189.95. Fully installed—$10 down. THE GOOD HOUSEKEEPING SHOP
51 W. Huron FE 4-1555

HOT WATER HEATER 30 GAL. gas, new approved for use on Consumers lines, $98.50 & $119.50 value $49.50 and $59.50. These are slightly marred. Also electric, oil and bottled gas heaters at terrific values. Michigan Fluorescent, 393 Orchard Lake Ave.

HOLLINGSHEAD VARIETY STORE 7 miles out Baldwin Armstrong floor covering and Mac-O-Lac paints. Phone FE 7-8025

HOME DRESSED PORK AND beef, bacon and sausage FE 5-7941.

INTERESTED IN PHOTOGRAPHic equipment and dark room supplies? See Classification HOBBIES & SUPPLIES, 24A and CAMERAS & EQUIPMENT 61A

15 STORM WINDOWS AND screens. Demming sump pump. Hallicrafter Battery radio. Pine lazy susan coffee table. FE 2-3251.

4X4½' 6' E. AMEL RECESSED bathtubs Crate marred $21.95 up. SAVE Supply 100 S. Saginaw St.

2 GAL ELECT. HEATER $82.95 30 gal. auto. gas heater $49.95 Cab. sinks & fittings $59.50 up Laundry trays, stand, faucet $21.95 Save Supply 100 S. Saginaw St.

KITCHEN CABINET SINKS BEAUtiful 42 in. model $95.00 value $59.50. Slightly marred in transit. Also several 54 in. and 66 in. models at terrific values. Michigan Fluorescent, 393 Orchard Lake Ave.

LAVATORIES COMPLETE WITH faucets $24.50 value $14.95, also toilets, bathtubs, shower stalls at terrific values. These are crate marred. Michigan Fluorescent, 393 Orchard Lake Ave.

For Sale Miscellaneous 60

LIONEL & AMERICAN FLYER TRAINS
Authorized factory service and genuine factory parts. Free test on factory analyzer
TASKER'S, CJ W. HURON ST.

LARGE LONERGAN OIL SPACE heater. OL 2-3908 Rochester.

MYER'S PUMPS
Jets and submersible.
Used pumps.
KELLY'S HARDWARE
3994 Auburn at Adams, Auburn Heights FE 2-8811

MEDICINE CABINETS LARGE 20 inch mirror, all metal cabinet $7.95 value $3.95. Slightly marred. Also large selection of medicine cabinets with and without lights, new sliding triple door units, all at exceptional bargains. Michigan Fluorescent, 393 Orchard Lake Ave.

MASONIC RING WITH DIAMOND. Reasonable. Edison-Dick Mimeograph. Call EMpire 3-3893. 1415 Bathgate St., Sugden Lake near Commerce.

MAGIC CHEF SPACE HEATER. Like new. $50. OR 3-9222.

500 GAL. UNDERGROUND OIL tank. OL 2-8431.

NEW 80,000 BTU FURNACE complete with oil burner and controls. $268.27. G. A. Thompson, 80 S. Perry.

NEW AND USED FURNITURE. Refrigerators, gas and electric heating and cook stoves and water heaters for housetrailers and cottages. Terms. Trades.
TRAILER EXCHANGE, FE 2-3200

NEW AND USED POWER MOWERS, ROTARY TILLERS, POWER SPRAYERS. A deposit will hold one. Time payments available. W. F. Miller, Garden and Lawn Equipment, 1303 S. Woodward, North of 14 Mile Rd., Birmingham. MI 4-6009.

NEW GALVANIZED PIPE
½ in. (2 ft. lengths) 11c ft.
¾ in. (21 ft. lengths) 14½c ft.
SAVE PLUMBING SUPPLY
100 S. Saginaw FE 5-2100

OIL FURNACE COUNTERFLO, controls, tank. Used one year. OL 2-3176.

OIL HOT WATER TANK, 35 GAL. H-40. $40. OR 3-4733.

PHELPS ELECTRIC HARDWARE building supplies. OR 3-1217 OR 3-1218.

PAINT SALE
Outside bright white at $5.95 gal. Free 1 qt. thinner.
CHURCH'S INC.
FE 2-027

POT TYPE OIL FURNACE, 5 TO 6 room capacity. Reasonable. Call MY 2-4208 after 4 p.m.

PLUMBING SPECIALS
3 pc. bath set. A quality with trim $115
Open daily 8 to 6; Sun. 10 to 2.
Arnason Plumbing Supply
950 M15 Ortonville
Phone 130 We deliver

24 x 24 WINDOWS, COMPLETE with inside trim, $8 ea. FE 4-9958.

PACHOUD WRECKING CO. 2301 Dixie Hwy. FE 5-8108

PLYWOOD
All kinds at lowest prices. Also cabinet hardware, wholesale and retail
Pontiac Plywood Co
1488 Baldwin Ave
FE 2-2543

PORCH LIGHTS IN EARLY AMERican Lanterns, Old English Coach and Candle Lantern designs, also complete selections of lights for every room in house at terrific values. Michigan Fluorescent, 393 Orchard Lake Ave.

REMINGTON RAND PORTABLE typewriter, like new $85. FE 2-1839. Nearly new, Easy Spin Dryer & washer, both for $180.

Save Money at
BURMEISTER'S
LUMBER
800,000
Foot Sale
Buys in lumber now going on
AT BURMEISTER'S
OUR PRICES ARE NOT ONLY LOW, BUT OUR SERVICE IS A MUST
3 YARDS TO SERVE YOU

4x8 Sheet Rock C & C	$1.60
4x8 masonite, sheet	$2.55
1x8 std. w. pine bds. per M	$89.00
1x6 w. fir bds per	$99.00
2x12 w. pine shelving ft.	15c
2x4 R.L., fir std. ft.	7c
1x4 std. flooring per M	$130.00
2x6 std. Douglas fir per M	$99.00
2x8 std. Douglas fir per M	$99.00
3/8" blanket insl. 100 ft.	$4.45
4x8x¾" fir Plyscore	$5.95
4x8x¼" fir Plywood	$3.95
1x8 knotty pine per M	$160.00
1x8 paneling W. pine per M	$160.00
Soil pipe, 5 ft.	$3.95
Comb. alum. doors from	$29.95
W. P. Comb. doors	$14.95
3 pc. colored bath set all fittings, set, cast iron tub	$159.95

HARDWARE—PLUMBING
BOYDELL — PAINTS
IF YOU ARE BUILDING A HOUSE, DRIVE OUT TO BURMEISTER'S AND SAVE UP TO $500 ON ALL MATERIALS.
MAKE SURE IT'S
BURMEISTER
Northern Lumber Co.
8197 Cooley Lake Rd.
Pontiac Telegraph & Detroit Mile Rd. FM 3-3747 FL 1-4184

RECONDITIONED SINGER SEWing machines, $29.50 FE 2-9143 for free home demonstration.

SINGER ELECTRIC COMMERCIal sewing machine. Perfect condition MY 3-5271.

SOIL PIPE, $3.20 LGT. WARwicks 2678 Orchard Lk. Rd.

REINFORCING MESH
For Drives or Floors
4c per Sq. Ft. in full rolls
5½c per Sq. Ft. Cut to length
EXPANSION JOINT
4" Per Ft. 6½c; 6" Per Ft. 9½c
BLAYLOCK
COAL & BUILDING SUPPLY CO
81 Orchard Lake Ave FE 3-7101

RCA RADIO AND RCA RECORD player, $8 each. MEM 6" planer and molder, $45. 1 HP. single phase 110-220 volts $50. Winchester mahnum duck gun, $90. 2104 Kingston Rd. Pontiac Lake.

Roofing and Siding Combination Doors Insulation
M. A. BENSON
549 N. Saginaw FE 4-2521

SINKS FROM $5.95. 52 GAL. ELECtric water heaters, $79.95. 30 gal gas heaters, $55. G. A. Thompson, 80 S. Perry.

STORM SASH
Aluminum combination windows and doors. LOW LOW price!!!
FE 4-6089
9 a.m. to 9 p.m.

SEPTIC TANKS
REINFORCED CONCRETE
FE 4-6428 3872 Ellis Lk. Rd.

SLIGHTLY USED DUO-THERM space heater. Will heat 5 rms. We also have a complete line of gas or oil furnaces and conversion burners. Call Stan Gay, Wood. EM 3-2080.

6 CU. FT. FRIGIDAIRE REFRIGerator in good condition. OR 3-9644.

SAVE ON SUMMER PRICES ON coal and fuel oil. Fill your bin or oil tank now. Oakland Fuel and Paint, 436 Orchard Lake Ave. FE 5-6159.

SEARS ROEBUCK FURNACE AND stoker. Good condition. Cheap. For quick sale, 298 E. Toledo.

SMALL BROWN AND SHARPE horizontal mill with assortment of cutters, drill press, 8" surface grinder with new magnet and wheels, Monarch lathe, 8" swing, 6 ft. bed, taper attachment, DoMore grinder, Toledo cutoff saw. All equipment accessories and in good working condition. MI 4-2854.

SACRIFICE: HOT WATER BOILer, oil fired nearly new. Have changed to gas. Phone Farmington GR 4-5552.

TAKE ADVANTAGE OF OUR SPEcial pricing on automatic toasters, steam irons, radios, record players & other electrical appliances.
THE GOOD HOUSEKEEPING SHOP
51 W. Huron FE 4-1555

TRAILER, 2 WHEEL UTILITY, 7 ft. bed. Removable 5 ft. high Superstructure. With tarpaulin cover, $85. MA 6-6900.

For Sale Miscellaneous 60

TOILET SEAT $7.95 VALUE $3.95. Also complete line of all colors in wood, plastic and pearl seats at extraordinary values. Michigan Fluorescent, 393 Orchard Lake Ave.

USED FURNACES, OIL BURNERS, gas burners, blowers, stokers, and stoves. Wayne Heating Co., Rochester, OL 2-0211.

USED JACKSON AND CHURCH forced air oil furnace. Reasonable. Phone FE 4-9573.

WHEARY WARDROBE TRUNK. Very good condition $50. MI 4-0660.

USED OIL SPACE HEATERS from $20. G. A. Thompson, 80 S. Perry.

Talbott Lumber
B.P.S. paint also Spred Satin and Gold Bond rubber base. Hardware, plumbing, electrical supplies. Trim, windows, doors and a full line of lumber. 105 Oakland Ave. Ph. FE 4-262

SAVE ON EAVESTROUGHS WARwicks. 267 Orchard Lake Rd.

276
Garage Doors
TO CHOOSE FROM
SPECIAL SUMMER OFFER
Berry all steel, fully guaranteed. From $35 and up. Estimates on remodeling free.
371 S. Paddock FE 2-0203
BERRY DOOR SALE CO.

5 ROOM DUO THERM OIL HEATer and tank. Kenmore electric heater. FE 4-4751. Call after 5.

3 PIECE BATHROOM OUTFIT. 5 ft. tub with legs, soil pipe. Reasonable. FE 4-8441.

½ OR ¾ TON FRAME, AXLES, springs and wheels, complete. Phone MA 6-2862.

500 GAL. FUEL OIL TANK WITH fittings. Like new, $50. Ice fishing shanty, $15. Tent and camp stove, $25. FE 5-9913, 619 S. Marshall St.

WATER SOFTENER
64,000 grains, dowe, single lever. $229.95 value for $159. FHA approved. Save 25 per cent factory direct. MI 6-2074.

UNION
Can Save You Money
Compare These Prices
2x4x8 15c ea.
2x6 up to 12' long 5c lin. ft.
2x8 up to 12' long 6c lin. ft.
2x10 up to 12' long 7c lin ft.
Whiplath $50 per 1000
1x4 roof boards $39 per 1000
Doors with jambs $7.95
Complet wiendo's $5.00
Window sash 50c up
Angleiron 30c lin. ft.
Steel basement beams 80c lin. ft.
Bath tubs $10.
New 4x8x⅜ plyscored $3.95 per sheet
New garage siding $14.95 per 100 sq. ft.
New notty pine $14.95 per 100 sq. ft.
Sheet rock $1.50 per sheet
New 1x6 roof boards $7.90 per 100 sq. ft.
New asbestos siding $12.95 per 100 sq. ft.
Wall tile 18c sq. ft.
Pittsburgh house paint $3.85 per gal.
Sherwin Williams utility paint $2.75 per gal
New 3 piece bathroom set with fittings $129.50
Above are cash and carry prices.
Don't wait, come to Union Wrecking Co. where satisfaction is a part of each transaction. You'll like the friendly service, come in and see for yourself, we are always wrecking buildings and have all kinds of salvage materials for sale.
We carry a complete line of new building materials and a modern hardware store.
UNION
WRECKING CO., INC.
31245 W. 8 Mile Rd.
(Corner of Orchard Lk. Rd.)
Daily 8:30-6 Fri. til 9
Sun. 10-2 Wenwood 5-9200

Do It Yourself 61

USE OUR TOOLS. DO YOUR OWN plumbing, wiring, repairing. Complete stock soil sewer crock and drain tile. Montcalm Builders' Supply, 156 West Montcalm, FE 5-4712. Frl. thru Wed. 9 to 6:30. Closed every Thursday.

FOR RENT
Floor sanders — hand sanders — wall paper steamers — waxers & furnace vacuum cleaners. Oakland Fuel and Paint, 436 Orchard Lake Ave. FE 5-6150.

Cameras, Equipment 61A

OTHER CAMERAS & EQUIPMENT listed under "Hobbies & Supplies," classification number 24A.

Sale Musical Goods 62

APT SIZE PIANO FOR RENT by month. OR 3-9644.

120 BASS ACCORDION WITH case. OR 3-5189.

$1,000 ACCORDION. PROFESSIONAL. Will sacrifice for $275. FE 2-2077.

COMPLETE SET OF SLINGERland drums. Cheap. 1040 James K. Blvd.

PIANO TUNING AND REPAIRing. Oscar Schmidt. FE 2-5217.

PAN AMERICAN CORNET, GOOD condition. Phone FE 2-5215.

120 BASS ACCORDION AND CASE. Like new. OR 3-9466.

PLAYER PIANO, BALDWIN make. Completely rebuilt. Excellent condition. $250. OL 2-5036.

TRUMPET FOR SALE IN GOOD condition, $45. STillwell 1-7501.

WEBER GRAND PIANO, $300. MI 4-7069.

USED BASS CORNET, GENzen. FE 2-5254.

Sale Office Equipment 63

DESK, 3 MATCHING CHAIRS, $85. Legal file with pendaflex $85. Royal typewriter with table $75. Elliott addressing unit $25. Deluxe letter, n. $25. Storage cabinet $20. Ticket machine ..... $19.50. 2 drawer letter file ..... $ 7.50. 16 Sampson chairs $2.25 ea. FE 5-1582 or FE 4-4469.

R. C. ALLEN NO. 60 PORTABLE adding machine, good condition. $55. FE 2-5317.

RECEPTION RM. FURNITURE, 7 chairs, magazine table, combination coat and umbrella rack. Cheap. FE 2-7071.

Sale Store Equipment 64

LARGE QUANTITY OF SHELVing, showcase counters fluorescent lights. Tables from 8 and 10c store. Have more than I need. To be sold reasonable. Open days and Sun. until 5 p.m. Mill Lake Variety Store, 2250 Baldwin Rd. 8 7 miles out Baldwin Ave.

NATIONAL CASH REGISTER. Large outside neon clock, counter and racks. 120 N. Perry.

Sale Sporting Goods 65

AQUA-LUNG
FE 2-7139

BUY YOUR GUN ON TIME
Slaybaugh's
630 Oakland Ave.

GUNS - BUY SELL - TRADE. Manley Leach, 10 Bagley St.

12 FT. BOAT AND BOAT TRAILer, practically new. 3384 Crooks Rd., Rochester. FE 7-0269.

GUNS, FINANCE AND LAWAWAY. Select yours now for installation of scopes, rings, mounts, etc. New Browning, Remington, Winchester, Ithaca shotguns. Rifles and pistols. Everything for the hunter, clothing and footwear. Good rifle range and trap field. Cliff Dreyer's Gun & Hobby Shop, 15210 Milford Rd. Holly.

J. C. HIGGINS 12 GAUGE PUMP, like new. $50. MY 2-4202.

TENT AND EQUIPMENT. EE 2-6852, 155 Dwight.

KARIALL KAMPER TRAILER, reasonable. 376 Going Street.

LARGE SELECTION OF USED shotguns and rifles. $10 and up. Ben's Loan Office, 4 Patterson.

OVER AND UNDER 12 GAUGE. New, $90. MA 5-2751.

SHOTGUNS & RIFLES. $12.50 UP. We buy sell, trade guns. Burrshell, 378 S. Telegraph.

Sale Sporting Goods 65

10x12 WALL TENT, 12 GAUGE pump gun, deer rifle with scope. 2701 Judah. Ph. 7-8666. Call after 4:00.

SPRINGER & GUN, $200
Beautiful registered Springer female, 1 year old, trained and ready for field. Out of best stock. $150. Also Ithaca pump gun, excellent condition, and 2 boxes of shells going at only $50. 2775 Deland, OR 3-7793, Drayton Plains.

WILLIAMS CUSTOM LOADS
7720 Bridge Road
Clarkston, Rt. 1, Mich.
Schultz & Larsen rifles: M54J 1270—30-06—7x61 Sharpe & Hart
Simmons Ventilated Ribs for shotguns
Marker method hard chrome for all gun barrels.

Sand, Gravel & Dirt 66

A-1 TOPSOIL, FILL DIRT, SAND and gravel. EM 3-2449.

A-1 TOP SOIL, CRUSHED STONE. Sand gravel, fill. Lyle Conklin. FE 8-1112 or FE 2-8872.

A-1 TOP SOIL, FILL DIRT, Crushed stone, sand and gravel. Earl Howard, FE 4-8493.

BEST GRADE TOP SOIL SHREDded peat and black soil. Lloyd Slade. FE 5-0468.

BLACK DIRT & PEAT MOSS. Shredded. State inspected. FE 5-3086.

BLACK DIRT 81 YARD LOADED, 66 for 2 yards load delivery 8883 Andersonville Rd. MA 5-6099.

BLACK DIRT, TOP SOIL, FILL dirt. Basements, seepage beds and septic tanks. Bull dozing. Sand and gravel. Days. FE 4-6962. Eves. FE 4-1072.

BLACK DIRT, PEAT HUMUS and top soil. EM 3-0167 or FE 5-6343.

BLACK DIRT, GOVERNMENT INspected. FE 1-9319.

BLACK DIRT SAND, GRAVEL and fill. 2-4070 or E 4-6106.

BLACK DIRT AND PEAT LOADed and delivered. OR 3-7549.

BROWN PEAT - HI-TEST - SHREDded $7.50, 5 yards; 1 yd. $2; bushel 85c, your basket. Loading daily and Sundays. Come and get it. Holiday Park, 4300 Cass Elizabeth Rd. FE 2-3231.

FARM TOP SOIL. BLACK DIRT. 5 yds., $10. Delivered. FE 4-6588.

FILL DIRT, GRAVEL AND SAND. Stone of all kinds. FE 5-1471.

HARDWAY
Top soil, black dirt, peat, sand and gravel. FE 5-4789.

FILL DIRT, SAND AND GRAVEL. OR 3-7318.

LOADING OUT BLACK DIRT. 7639 Sashabaw. MA 5-2705.

NOW LOADING TOP SOIL FROM fine old State farm. Telegraph and Elizabeth Lk. Rd. FE 8-1233.

PROMPT DELIVERY. 2½ YARDS black dirt or peat. OR 3-9644.

PROCESSED ROAD GRAVEL AND field stone loaded or delivered daily. FE 4-3263 or FE 2-1466.

PROCESSED ROAD & DRIVEWAY gravel. Pit run 60-40 and cushion sand. Wilkinson Sand & Gravel. FE 4-6218 FE 2-9303.

ROAD GRAVEL
5 yds., $7.00 delivered. FE 4-6588.

SAND, GRAVEL, FILL DIRT, TOP soil. OR 3-9500.

SAND, GRAVEL AND TOP SOIL. Call FE 2-3489.

SAND, GRAVEL, PIT RUN ROAD gravel. Fill dirt, processed driveway gravel, washed 60-40 concrete gravel, Mason sand, pea gravel, Black dirt and top soil. FE 2-1768.

Shredded Peat Humus
FE 7-0245 (5 yds. $12) FE 5-7666

TOP SOIL A-1 SAME USED ON new city hall P. J. Waldie. FE 2-7611.

WASHED SAND AND GRAVEL. Fill dirt, trucking, cement & mortar. Pontiac Lake Builders' Supply. OR 3-1534.

Wood, Coal & Fuel 67

CUT WOOD, LUMBER 4x4's, ODDS and ends and wood material. FE 2-8749.

DRY SLAB WOOD, $6 A CORD 2 for $11, Delivered. FE 5-2996.

HARD SLAB WOOD, $6 PER CORD OR 2 FOR $11. FE 5-3986.

Plants, Trees, Shrubs 68

PLANT NOW
Northern grown evergreens at low prices. Landscaping. Free estimates.
LAKESIDE NURSERY
3944 Elizabeth Lk. Rd. FE 4-3032

A BLUE SPRUCE FOR YOU. Also Blackhill Norway, White, Fir, Douglas & Concolor, Pine; Austrian, Scotch, Mugho, Arborvitae, Juniper, Native trees. Dig your own. Bring burlap & tools. 2922 Sleeth Rd. 2 miles west of Commerce Village on travel road, bearing right at all turns. Open daily 8 to 7. Greenridge Farm Nursery. MUtual 4-8038.

OVER 5,000 BEAUTIFUL EVERgreens, 27 varieties $3.00 to $5.00 up to 6 ft. tall. Groveland Farms, Turn east at Groveland, Mathews Clinic. Half way between Pontiac and Flint on Dixie Highway.

SUGAR MAPLE TREES, 1½ to 2¼ in. Norway, 1½ to 2 in. Any amount. Pontiac Landscaping. FE 5-0477.

For Sale Pets 69

AKC REGISTERED BOXER At stud. FE 4-8883.

AKC REGISTERED BEAGLE pups, 8 and 5 months old. OR 3-7780.

AKC REGISTERED BEAGLES, 2 months old. OR 3-7779.

BRITTANY SPANIELS, REGISTered. FE 5-8684.

BLACK COCKER SPANIEL PUPpies, AKC registered. FE 2-7434. 486 N. Johnson.

2 YR. OLD MALE BOXER, REAsonable. FE 4-6825.

BLOND COCKER SPANIEL PUPpy. FE 5-8068 after 3:30 p.m.

COON DOGS, REASONABLE. OR 3-5239.

CANARY AND CAGE FOR SALE Phone FEderal 5-9038.

9 WEEKS OLD WHITE GERMAN shepard, $25. FE 2-2942.

COCKER PUPS, AKC REG. LIGHT blond and white. 5400 Hatchery Rd., Drayton Plains.

DOBERMAN PINSCHER PUPpies. Thoroughbreds. FE 4-4143.

CARNIVAL by Dick Turner



"That's two winks and six smiles for me, and one wink, five smiles and a 'drop dead' for you!"

Sale Sporting Goods 65

10x12 WALL, TENT, 12 GAUGE pump gun, deer rifle with scope. 2701 Judah. Ph. 7-8666. Call after 4:00.

SPRINGER & GUN, $200
Beautiful registered Springer female, 1 year old, trained and ready for field. Out of best stock. $150. Also Ithaca pump gun, excellent condition, and 2 boxes of shells going at only $50. 2775 Deland, OR 3-7793, Drayton Plains.

WILLIAMS CUSTOM LOADS
7720 Bridge Road
Clarkston, Rt. 1, Mich.
Schultz & Larsen rifles: M54J 1270—30-06—7x61 Sharpe & Hart
Simmons Ventilated Ribs for shotguns
Marker method hard chrome for all gun barrels.

Sand, Gravel & Dirt 66

A-1 TOPSOIL, FILL DIRT, SAND and gravel. EM 3-2449.

A-1 TOP SOIL, CRUSHED STONE. Sand gravel, fill. Lyle Conklin. FE 8-1112 or FE 2-8872.

A-1 TOP SOIL, FILL DIRT. Crushed stone, sand and gravel. Earl Howard, FE 4-8493.

BEST GRADE TOP SOIL SHREDded peat and black soil. Lloyd Slade. FE 5-0468.

BLACK DIRT & PEAT MOSS. Shredded. State inspected. FE 5-3086.

BLACK DIRT 81 YARD LOADED, 66 for 2 yards load delivery 8883 Andersonville Rd. MA 5-6099.

BLACK DIRT, TOP SOIL, FILL dirt. Basements, seepage beds and septic tanks. Bull dozing. Sand and gravel. Days. FE 4-6962. Eves. FE 4-1072.

BLACK DIRT, PEAT HUMUS and top soil. EM 3-0167 or FE 5-6343.

BLACK DIRT, GOVERNMENT INspected. FE 1-9319.

BLACK DIRT SAND

For Sale Cars 91

1949 CHEVROLET, EXCELLENT mechanical condition. Body and paint good. $325. This one must be seen and driven to be appreciated. Phone OR 3-1391.

1953 CHEVROLET CONVERTIBLE. $1195. Radio heater. Powerglide. White wall tires. Top is like new. Any old car down.
NORTH CHEVROLET
Woodward at 13 Mile
LIncoln 5-1100

'51 CHEVROLET SEDAN. $295. Has everything. Radio, heater, turn signals. New tires and paint. $5 down.
NORTH CHEVROLET
Woodward at 13 Mile
LIncoln 5-1100

CHEVROLET CONVERTIBLE, 1955. Beautiful car, fully equipped. Can be seen at the Pure Oil station, 8145 Commerce Rd. and Union Lake Rd. Will sacrifice. EM 3-0142.

CHEV. 1949 CONVERT. ORIGINAL finish. Whitewall tires. Almost new motor. Radio & heater. Continental kit. Very special. $495 full price. Make your own terms.

Haskins Chev.
6751 DIXIE HWY. AT M15
MAple 5-5071

1953 CHEVROLET SEDAN DELivery. Excellent shape. Low mileage. New rubber. Priced right. FE 2-1021.

Chevrolet
1955 Demos.
Floor Cars, Officials' Cars
Courtesy Cars

2 Door and 4 Door Sedans
Sport Coupes and Club Coupes
150s 210s Bel Airs

Sizes and Eights
Standard Trans - PG and O.D.
New Car Guarantee
AS LOW AS
$1579
FULL PRICE
No Financing Problems
As low as Just Your Car Down
And Up to 36 Months

Take Advantage of Our
Low Overhead Location

SAVE
AS YOU HAVE NEVER
SAVED BEFORE
Don't Delay Act Today

HASKINS
Chevrolet
Oakland County's Fastest
Growing Dealer
6751 Dixie Hwy. at M15
MAple 5-5071
Open Nites 'til 9

New
Credit
Plan

HAVE YOU BEEN TURNED DOWN WHEN TRYING TO BUY A CAR BECAUSE OF SHORT EMPLOYMENT, NO CREDIT BAD CREDIT ETC.? WE HAVE A GOOD SELECTION OF '46 - '51 AUTOMOBILS THAT YOU CAN BUY FOR VERY LITTLE DOWN AND WEEKLY PAYMENTS OF AS LITTLE AS $5

No Co-Signers!
Immediate Delivery!
Deal Direct!
No Finance Co.!
Buy Here—Pay Here
Y'ALL COME
TO
171 S. Saginaw
NATIONAL
MOTOR SALES

1954 CHEVROLET 2 DOOR 210. Call FE 5-2233 after 5.

'46 CHEVROLET CLUB COUPE. Good transportation. FE 5-0214.

'52 CHEVROLET DEL. 2 DOOR Power Glide, Radio and heater. Clean. OR 3-2940.

1950 CHEVROLET DEL. 4 DR. Jet black. No rust. A-1 car. Extras. Reasonable. FE 4-1545.

'51 CHEVY 2 DOOR, RADIO, turn signals. Good condition. FE 2-1465.

1952 CHEVROLET DELUXE 2 DR. $10 down and assume payments. 464 S. Woodward, Birmingham.

'52 CHEVROLET 2 DR. $575. Radio and heater. 2 tone paint. Real nice. Your car down.
NORTH CHEVROLET
Woodward at 13 Mile
LIncoln 5-1100

1949 CHEVROLET CUSTOM CONvertible. W.W., R. & H. New white orlon top. FE 2-8095.

1955 CHEVIE BEL AIR V8 HARDtop. Like new. 7000 Miles. Lots of extras. FE 5-0178.

1951 CHEVROLET 4 DOOR RAdio and heater. FE 2-9069 after 5.

CHEVROLET 1949. ONE OWNER. $175. Mary Clement, 7257 Lochlin, Union Lake. EM 3-2702.

'55 CHEV. BEL AIR, SIX CYL., overdrive, 6,000 mi., terms. FE 2-5134.

LIKE NEW '55 CHEVROLET BEL Air. 4 door 2 tone. White side walls. Heater. 1,900 miles. V-8 Powerpack. EM 3-3769.

CHEVROLET, '52 DELUXE RAdio, heater. Retired teacher must sell. 525. 4011 Orion Rd. at Gunn, Rochester. OL -0256, evenings.

1954 CHEVROLET SPT COUPE. 20,000 miles. Very clean and sharp. Ph. FE 5-1847 between 5 p.m. & 8 p.m.

1953 DESOTO 4 DR. $10 DOWN and assume payments 464 S. Woodward, Birmingham.

'51 DODGE CONVERT., $695. GYromatic. Radio heater, white wall tires. Jet black. Real nice.
NORTH CHEVROLET
Woodward at 13 Mile
LIncoln 5-1100

'54 Dodge
Royal 4 dr. 2 tone blue. V8 with radio, heater, and Power Flite transmission.
$1445

'53 Dodge
4 dr. 2 tone gray with Gyromatic, radio, heater
$845

'52 Dodge
Meadowbrook 4 dr. Cannot be told from new.
$645

KELLER KOCH, INC.
CHRYSLER-PLYMOUTH
BIRMINGHAM
13½ Mile Rd. & Woodward
(opposite the Big Boy)

Braid
SPECIALS ! ! ! !

1954 Chevrolet Fordor. Model 210. 11,000 miles. Blue & ivory. Radio, clock, seat covers & directional signals. $299 down.

1954 Plymouth Savoy Club Coupe. Two tone beige & brown. 7,000 miles. Powerflite trans. Radio & heater. $299 down.

1953 Dodge suburban. Heater, directional signals & W8 washers. One owner. $259 down.

1951 Dodge ½ ton pickup. Extra clean. If you are looking for a good one, this is it. $139 down.

1948 Chrysler Fordor. Fluid drive, radio & good tires. Fine performing car. $79 down.

BRAID
Motor Sales
DeSoto-Plymouth Dealer
Cass at W. Pike St.
FE 2-0126
680 N. Cass Ave.
FE 2-5106

For Sale Cars 91

STOP!
LOOK!
BUY!

If you STOP and LOOK you will BUY these unusual values.

'52 Buick Super hardtop. Excellent car ... $1095

'52 Buick 4 door. Fully equipped. A good buy ... $ 995

'53 Pontiac 4 door. Fully equipped ... $1095

'53 Chevrolet. A good car ... $ 995

'53 Plymouth clean ... $ 895

'54 Buick Special. Fully equipped. A good car to own ... $1895

'54 Dodge 4 door. Automatic shift ... $1195

'54 Oldsmobile 98 double power ... $1995

1946 through 1951 Buicks, 2 drs. and 4 drs. Make an offer.

COMMUNITY
MOTORS
804 N. Main St., Rochester
THE PLACE WHERE YOU CAN
WHEEL AND DEAL
OPEN TILL 10 P.M.
OL 2-9321

Buy & Finance
One owner, over 200 cars to choose. Reasonable.
'54 & '55 Chevs
'54 Buick and plenty others.
'55 & '53 Ford
'53 Chrysler New Yorker. Power.
'53 Willys. Overdrive.
'52 Hudson, new engine.
'53 Studebaker. '52 and '50's.
Plenty other makes and models. $25 to $2395.

ECONOMY CARS 22 AUBURN

'50 CHEV. DLX FULLY EQUIPped. FE 4-2544 Eves. FE 4-7305.

'49 DESOTO CLUB COUPE. PERfect shape. $265. FE 4-0249.

1953 DODGE 4 DR. $10 DOWN and assume payments. 464 S. Woodward, Birmingham.

'55 DODGES, DEMOS, 1 ROYAL Lancer hardtop, 1 custom Royal 4 dr., both loaded with accessories. Going for cost.
LAKE ORION MOTOR SALES
M 24 at Clarkston Rd.
FORD - FORD TRUCKS
MY 3-2611

1955 FORD CUSTOM LINE RANCH Wagon, yellow Fordamatic 8. Low mileage, white walls, radio and heater. MA 4-1310.

West Side Used Cars
Drive out where overhead is low and save the difference. Many makes & models to choose from
West Side Used Cars
923 W. Huron FE 4-2185

LARRY
JEROME
Rochester Ford Dealer
OFFERS
1955
FORD
Factory Officials
Cars
CHOICE OF TRANSMISSIONS AND COLORS

LARRY
Jerome
Rochester Ford Dealer
PH OL 1-9711
"FOR MORE THAN 30 YEARS A GOOD PLACE TO BUY"

1950 CUSTOM V8 FORD. VERY low mileage, good tires & motor. Radio, clock, heater. $300 cash. 2426 St. Joseph Rd., One block west of Middlebelt Rd. between Figa St. & Square Lake Rd.

'54 FORD CUSTOM 4 DR. SEDAN. Radio and heater. Carkner Studebaker. MI 4-3410. Birmingham.

'53 Mercury
4 dr. Sarasota sand finish. Merc-O-Matic and radio and heater
$1195

'53 Mercury
Hardtop. Montmorency blue bottom with gray top. Power steering, radio and heater
$1395

'49 Mercury
Club Coupe with radio and heater.
$345

KELLER KOCH, INC.
CHRYSLER-PLYMOUTH
BIRMINGHAM
13½ Mile Rd. & Woodward
(Opposite the Big Boy)

FORD 1954 CUSTOMLINE TUDOR Radio & heater. Ford-O-Matic transmission. New car appearance. $1,145 full price. Make your own terms.

Haskins Chev.
6571 DIXIE HWY. AT M15
MAple 5-5071

FORD 1955. MUST SACRIFICE. OR 3-4973.

Oldsmobile
1955 Demos.
Courtesy Cars, Floor Cars
Officials' Cars

88s Super 88s 98s
HOLIDAY SPORT COUPES
4 DR. SEDAN 2 DOORS
CHOICE OF COLORS
NO FINANCING PROBLEMS
TAKE ADVANTAGE OF OUR
LOW OVERHEAD LOCATION
SAVE SAVE SAVE
Don't Delay Act Today
HASKINS
Chevrolet—Oldsmobile
Oakland County's Fastest
Growing Dealer
6751 Dixie Hwy. at M15
MAple 5-5071
Open Nights 'til 9

1952 FORD CUSTOM 2 DR. $10 down and assume pa ts 464 S. Woodward Birmingham

POST
"LABOR DAY"
SPECIALS

1954 Pontiac	$1295
1954 Dodge V-8	$1595
1954 Chrysler 2 dr	$1595
3 - 1953 Dodge 2 drs.	$795 to $995
3 - 1953 Plymouths	$695 to $795
3 - 1952 Plymouths	$595 to $695
2 - 1952 DeSoto V-8s	$ 895
1952 Ply. Suburban	$ 895
1951 Henry J	$ 245
1950 Buick 4 dr.	$ 495
1950 Nash 2 dr.	$ 395
1949 Plymouth	$ 195
1949 Kaiser	$ 95

CLEANUP
ON TRUCKS

1955 Dodge V-8 dump	$3460
2 - 1955 Pickups	$1345
1955 1 ton stake	$1800
1953 Ford Pickup	$ 895
1952 Poro Pickup 3 & H	$595

Riemen-
schneider
232 S. Saginaw St.
PE 2-9131

For Sale Cars 91

DEPENDABLE TRANSPORTAtion. 1949 Ford 2 dr. Good tires and motor. $240. MI 4-0603.

'51 FORD CLUB COUPE, $295. V-8 engine flame red.
NORTH CHEVROLET
Woodward at 13 Mile
LIncoln 5-1100

'55 FORD FAIRLANE. TAKE over payments. No equity wanted. FE 3-7275.

'32 FORD. HOPPED CHANneled, full engine body complete, needs paint and upholstery. 510 W. Huron.

FORD, '55. CUSTOM 6, 4 DR. R & H. Buckskin brown, white top. WSW 6,000 miles. Company executive. $1,550. Call MI 6-0264 after 6.

'53 FORD SEDAN. $795. A WONderful price for a wonderful car. Any old car down.
NORTH CHEVROLET
Woodward at 13 Mile
LIncoln 5-1100

1947 FRAISER. ANY FAIR OFFER. FE 4-7151.

1954 HUDSON CONVERTIBLE. fully equipped, excellent condition. OR 3-1372. 2530 Silverside.

'48 HUDSON 4 DOOR. AS IS. CALL after 4. EM 3-3237.

'52 HUDSON DR. $345. ROBIN S egg blue. Radio and heater. Only $5 down.
NORTH CHEVROLET
Woodward at 13 Mile
LIncoln 5-1100

1953 HENRY J. $395. THIS CAR is in number 1 condition. Forced to sell.
NORTH CHEVROLET
Woodward at 13 Mile
LIncoln 5-1100

HURON

'55 FORD THUNDERBIRD	
'55 Ford sedan. Ford-O-Matic	$1195
'54 Buick hardtop	$1895
'52 Pontiac sedan Hydra	$ 895
'50 Buick 2 dr	$ 495
'51 Plymouth sedan	$ 395
'49 Pontiac 2 dr	$ 395
'46 Pontiac 2 dr.	$ 195
'49 Chev 2 dr sharpy	
'51 Nash sedan	$ 495

HURON
MOTOR SALES
952 W. Huron FE 2-2641

EXCELLENT 1950, JEEP STA Wagn. $595. Original owner. EM 3-3532.

KAISER 1948 GOOD MOTOR AND tires. $65. 4787 Dixie Hwy.

1951 KAISER 2 DOOR. VERY clean. No rust. Bargain. FE 3-7542.

1950 MERCURY 4 DOOR. RADIO, heater, overdrive, very clean. EM 3-0117.

CLEANEST 1950 MERCURY IN town, excellent condition, new tires, tailored seat covers, private owner. $550. FE 7-0583.

Jacobson's
HUDSON & RAMBLER
SALES & SERVICE
58 W. Pike St FE 2-8359

'51 MERCURY MONTEREY. RADIO and heater. Carkner Studebaker, MI 4-3410, Birmingham.

1949 MERCURY. $3.00 CASH WITH extras. 55 Williams St.

1952 NASH 2 DR. $10 DOWN AND assume payments 464 S. Woodward, Birmingham.

1949 NASH AMBASSADOR, 4 DOOR. $65. FE 3-7216.

'54 NASH RAMBLER, RADIO AND heater. Carkner Studebaker, MI 4-3410, Birmingham.

'51 NASH SEDAN. $375. 4 TO choose from. Radio, heaters, overdrives, and complete beds. $5 down. These cars are ready to go.
NORTH CHEVROLET
Woodward at 13 Mile
LIncoln 5-1100

1946 NASH AMBASSADOR. RAdio and heater. $85. Also '48 Cushman scooter. $60. Call OR 3-5164 after 5 p.m.

'50 OLDS 98 4 DOOR. R & H. NEW tires and good motor. $425. FE 8-0325.

1950 OLDS 88. RADIO, HEATER, good condition. FE 2-3538.

'55 OLDS 98 4 DR., $3395. AIR conditioned, power steering, power brakes, hydra radio and heater. White wall tires. This car delivers for $5,000 new. 3,000 actual miles.
NORTH CHEVROLET
Woodward at 13 Mile
LIncoln 5-1100

1951 OLDESMOBILE 4 DOOR. R & H. $695. FE 5-2947.

'49 OLDSMOBILE 88 CONVERTible. FE 5-4374.

1952 OLDS 88 4 DR., $895. JET black with ivory top. Radio and heater. White wall tires. Truly a sharpie.
NORTH CHEVROLET
Woodward at 13 Mile
LIncoln 5-1100

1952 OLDS 88 DR. $10 DOWN and assume payments 464 S. Woodward, Birmingham.

'54 OLDS SUPER 88 HOLIDAY. Gipsy red and ivory. Full power, only 7,000 miles. Loaded with equipment. This is the good part. $2495.
NORTH CHEVROLET
Woodward at 13 Mile
LIncoln 5-1100

SEPTEMBER
CLEARANCE

Nash 1954 4 door	$195
Mercury 1951 Coupe	$445
Lincoln 1951 4 door	$565
Pontiac 1952 2 door	$745
Mercury 1952 hardtop	$895
Mercury 1952 4 door	$645
Ford convertible R & H	$845
Nash 1954 4 door	$1195
Ford 1954 4 door	$1195
Mercury 1953 hardtop coupe	$1345
Mercury 1954 hardtop coupe	$1845

Bob Frost, Inc.
LINCOLN MERCURY DEALER
850 S. WOODWARD
BIRMINGHAM
MI 6-2200 JOrdan 6-3933

'54 OLDS SUPER 88 4 DR. 2 TONE green. Full power, radio and heater. Hydra. 6700 miles. This one is only $1995.
NORTH CHEVROLET
Woodward at 13 Mile
LIncoln 5-1100

'51 OLDS 98 SEDAN. $795. BEAUtiful light green with white wall tires. Hydramatic, radio and heater. Who could buy more for so little money?
NORTH CHEVROLET
Woodward at 13 Mile
LIncoln 5-1100

'53 OLDS SUPER 88 SEDAN. YOU name it. It's got it. Man, what a car and what a buy. Only $1495. P.S. Full power.
NORTH CHEVROLET
Woodward at 13 Mile
LIncoln 5-1100

WHILE THEY LAST
'55 OLDS DEMOS
HOUGHTEN & SON
YOUR FRIENDLY OLDSMOBILE AND GMC TRUCK DEALER
538 N. Main Rochester OL 1-9761

'52 OLDS 88 CONVERT. $1195. Hydro, radio and heater. A real sharpie.
NORTH CHEVROLET
Woodward at 13 Mile
LIncoln 5-1100

'53 PACKARD CLIPPER 2 DR. RAdio, heater and ultramatic. Carkner Studebaker. MI 4-3410. Birm.

1952 PLYMOUTH 4 DR. $10 DOWN and assume payments 464 S. Woodward, Birmingham.

'51 PLYMOUTH SEDAN. $495. RAdio and heater. Sea Mist green, 1 owner car.
NORTH CHEVROLET
Woodward at 13 Mile
LIncoln 5-1100

'41 PLYMOUTH COUPE. GOOD transportation. $45. 875 Scott Lk. Rd.

'55 PLYMOUTH 4 DR. V-8. 3,000 miles. $1,395. FE 5-6684 after 6.

1955 PONTIAC CATALINA. $70 Series, low mileage. 201 Starr. FE 4-7827.

Transportation
Specials

	FULL PRICE
Chev. 1948 Cl. Cpe	$ 95
Stude. 1949 Champ. Sedan	$125
Dodge 1949 2 dr. sedan	$125
Stude 1950 Cl. Cpe	$195
Ford 1950 Custom 2 dr	$225
Pont. 1949 Dlx. sedan	$275
Chev. 1950 2 dr. sedan	$295
Pont. 1950 Sedanette	$295
Buick 1951 Seganette	$395

Many More to Choose From
As Low as $25 Down
Take Advantage of Our
Low Overhead Location
Haskins Chev.
6751 Dixie Hwy. AT M-15
MAple 5-5071

For Sale Cars 91

PLYMOUTH 1954 BELVEDERE sedan. 2 tone finish. Whitewall tires. Powerflite transmission. New car appearance. See this gorgeous beauty today. Just your car down. Easy GMAC terms.

Haskins Chev.
6751 DIXIE HWY. AT M15
MAple 5-5071

1952 PLYMOUTH SEDAN. $395. Beautiful pale green. A terrific buy at this price. $5 down.
NORTH CHEVROLET
Woodward at 13 Mile
LIncoln 5-1100

'54 PLYMOUTH BELVEDERE 4 dr. Radio and heater. Carkner Studebaker, MI 4-3410, Birmingham.

'53 PLYMOUTH 2 DR. $595. Light grey bottom dark blue top. Has everything. Any old car dn.
NORTH CHEVROLET
Woodward at 13 Mile
LIncoln 5-1100

'53 Pontiac
2 tone gray 8 4 dr. Radio, heater and Hydramatic.
$1195

'53 Pontiac
8 4 dr. Two tone green finish, radio, heater and Hydramatic.
$1145

'53 Pontiac
Red and gray 4 dr. Heater and white walls.
$1045

KELLER KOCH, INC.
CHRYSLER-PLYMOUTH
BIRMINGHAM
13½ Mile Rd. & Woodward
(Opposite the Big Boy)

'52 PONTIAC SEDAN. $895. HYdramatic, radio and heater. 2 tone blue. White wall tires. Who could ask for more?
NORTH CHEVROLET
Woodward at 13 Mile
LIncoln 5-1100

1955 PONTIAC STARCHIEF, 4,800 miles, all extras. FE 2-7203.

'55 PONTIAC 4 DR., $2100. LINcoln 3-2056.

1952 PONTIAC 2 DR. $10 DOWN and assume payments. 464 South Woodward, Birmingham.

1953 PONTIAC CATALINA, WITH accessories and Hydra. FE 5-6288.

'51 PONTIAC SEDAN $595. BLACK as the ace of spades. Radio and heater, turn signals. Only $5 down.
NORTH CHEVROLET
Woodward at 13 Mile
LIncoln 5-1100

TIP TOP
Guaranteed
USED CARS
DEMONSTRATORS
1955 CHRYSLER
and PLYMOUTH

1953 Olds 98 Holiday Hardtop. Radio heater, white walls, Hydramatic, power steering, brakes, windows, 4 way seat and autronic eye. Beautiful condition.

1951 Dodge 2 dr. Club Sedan.
$425

1952 Plymouth Club Coupe.
$675

Several good 1946 through 1950 models. Make offer.

CLARKSTON
MOTOR SALES
32 S. MAIN ST.
CHRYSLER-PLYMOUTH
Open 8 a.m. to 8 p.m. Daily
WE BUY, SELL AND TRADE
MA 5-5141

Kwitchur-
Belyakin
This Is The Place
To Buy
A Fine Used
Car
$20 DOWN

1955 Ply. Savoy, 4 dr., R&H	$1305
1954 Hudson	$795
1950 Stude.	$200
1954 Ford	$1195
1953 Chev.	$895
1952 Dodge	$345
1954 Merc.	$1445
1951 Plymouth	$395
1950 Pontiac	$295
1946 Cadillac	$175
1954 Chev.	$1195
1949 Merc.	$125

MECH. SPECIALS

'50 Linc. (trans.)	$295
'50 Merc. (trans.)	$150
'52 Chev. (valve job)	$445

CENTRAL
LINCOLN-MERCURY
87 W. Pike at Cass
FE 4-3885

TAYLOR'S
GOOD USED CARS

'55 CHEVROLET
Convertible Coupe. Black with white walls, and a white top. Radio, heater, continental tires and Power pack. Extra clean and extra sharp. Company demonstrator.

'55 CHEVROLET
"210" 4 dr. V-8 with overdrive transmission, radio, heater and Customier blue and ivory special two tone paint. Also white wall tires. Very low mileage on this company demonstrator.

'55 OLDSMOBILE "98"
4 dr. sedan. Fully equipped. Power steering, Power brakes. Radio, heater and tinted glass. This was Mr. Taylor's own car.

'55 FORD
Customline 2 dr. Radio, heater and Ford-O-matic. Two tone blue paint and low mileage. Excellent condition throughout. Bargain priced for a quick sale.

TAYLOR'S
At Walled Lake
"Since 1831"
Phone MArket 4-1561

'55
FORD
$1395
Real Bargain
MIKE'S AUTO SALES
701 OAKLAND AVE.
PONTIAC, MICHIGAN

For Sale Cars 91

SMART
MONEY
SHOPS FIRST
AT
211
S. SAGINAW ST.

1953
Pontiac Custom Catalina 8 Hydramatic, radio, heater, directional signals, and Ivory over Gold finish. Sparkling chrome and reconditioned by experts to meet rigid "OK" used car requirements. Priced at only.
$1295

1954
Mercury. Want that "new car look" that someone else paid for? This beauty has Merc-O-Matic, radio, heater, spotlight, white walls and has only 16,041 miles.
$1595

1953
Pontiac 2 dr. Custom 8 Hydramatic. This car has living room luxury as the interior is finished in 2 tone custom leather. Also has radio and heater. A lovely for a honeymoon.
$925

1953
Chevrolet Deluxe Station Wagon 4 dr. It's a breeze to drive because it has Power Glide, radio, heater and other extras. Cash and carry—you don't need much cash and this one will carry you most anywhere. Be money ahead.
$1125

OVER
125
USED CARS
IN STOCK

Matthews
Hargreaves
211 S. SAGINAW ST.
FE 4-4546

1953 PONTIAC CHIEFTAIN DEL. 2 dr. sedan. Radio, heater, Hydra and other accessories. A-1 condition. OA 8-3816.

'53 PONTIAC SEDAN. $1195. HYdra radio and heater. Robin's egg blue. Truly a beautiful car.
NORTH CHEVROLET
Woodward at 13 Mile
LIncoln 5-1100

TV
SPECIAL
WAGONS

'53 Dodge R & H overdrive	$895
'49 Plymouth R & H	$345

DeSOTOS

'54 Firedome 4 dr. loaded	$1595
'54 Firedome club coupe new	$1695
'52 Custom 4 dr R & H. auto. trans	$695

PLYMOUTHS
4 '51 4 doors Hardtops, coupes $325 and up
'53 4 dr. R & H. overdrive $895
2-'54 4 dr. R & H $1145

SCHUTZ MOTORS
DeSOTO-PLYMOUTH DEALER
912 S. Woodward Birmingham

1955 PONTIAC CUSTOM CATAlina. Power steering, brakes, hydramatic and other accessories. Must sell. Lake Orion. MY 2-1447.

'54 PONTIAC STARCHIEF. RADIO heater and Hydramatic. Carkner Studebaker. MI 4-3410. Birmingham.

'52 PONTIAC CONVERTIBLE. GOOD TOP. 2 NEW TIRES. $75. OR 3-4627.

1954 PONTIAC 4 DR. DLX. 8 CYL. H.M. A-1 condition. $1395. Call OR 3-8422.

1949 PONTIAC CONVERTIBLE. Before Saturday. 49 Chippewa.

1947 STUDEBAKER. LOOKS AND runs good. $95. FE 3-7542.

$95. TERRIFIC BARGAIN. 1950 Studebaker sedan. FE 4-2729.

'51 STUDEBAKERS, COUPES AND hardtops. Carkner Studebaker. MI 4-3410. Birmingham.

'52 WILLYS 2 DR. $495. 30 MI. to the gal. Radio and heater. $5 down.
NORTH CHEVROLET
Woodward at 13 Mile
LIncoln 5-1100

'53 Chevrolet
Bel Air hardtop. 2 tone sand and bronze. Like new.
$1045

'53 Chevrolet
2 dr. sedan. Allendale green finish.
$845

'53 Chevrolet
Blue convertible with a blue top. Radio, heater and white walls.
$1045

'47 Chevrolet
3 seat Station Wagon. Excellent condition.
$295

KELLER KOCH INC.
CHRYSLER-PLYMOUTH,
BIRMINGHAM
13½ Mile Rd. & Woodward
(Opposite the Big Boy)

'54 WILLYS RADIO AND HEATER. Carkner Studebaker. MI 4-3410, Birmingham.

We Finance
Make Your Own Deal
Over 200 cars from which to choose. '37 to '55.
Prices are $25 and up. We will accept real estate or contract on trade or pay cash difference. Stop in today.
MANY, MANY, MANY Transportation Specials.
Economy Used Car Mkt.
22 Auburn FE 4-2131

32
Sharp Cars
BELOW
NORMAL PRICES

1955 Olds	$2250
1954 Olds	$1995
1954 Chevrolet	$1195
1954 Ford	$1295
1953 Olds S. 88 P. B.	$1295
1953 Pontiac	$1095
1953 Chrysler Cl. Cpe., V-8	$1095
1953 Plymouth	$595
1953 Dodge Coronet, V-8	$895
1952 Cadillac 62, 4 dr.	$1895
1952 Merc. Cl. Cpe.	$895
1952 Chevrolet	$965
1952 Nash Statesman	$695
1952 Pontiac 8 4 dr.	$995
1951 Cadillac 62 4 dr.	$1495
1951 Olds 98 Hardtop	$695
1951 Pontiac	$595
1951 Olds 4 dr.	$695
1951 Nash Ambassador	$495
1951 De Soto	$495

$5.00 DOWN $5.00

'50 Lincoln, Hydra.	'47 Buick
'50 Chevrolet	'48 Chevrolet
'49 Olds	'48 Pontiac Conv.
'49 Nash	'51 Pontiac Cl. Cpe.
'48 Pontiac	'50 Hudson
'47 Pontiac Cl. Cpe.	'51 De Soto

"Bright Spot"
Jerome Olds-Cadillac
Cass at Orchard Lake
FE 8-0488 FE 8-0488

8 A.M.
To
10 P.M.
Oliver Buick Has 59 New Buicks to Sell By Oct. 1st --- Plus 108 Good Reconditioned Used Cars. We're Ready to Give the Highest Trade-Ins for Good Clean Used Cars. Stop Now at 210 Orchard Lk. Rd. and See Pontiac's Busiest Dealer ....
OLIVER
BUICK
A BEAUTIFUL SELECTION
OF GOOD RECONDITIONED USED
FORDS—CHEVROLETS—PONTIACS—BUICKS
— 20 MINUTE FINANCING —
FE 2-9101 Demonstration Ride
12 Courteous Salesmen Eager to Serve You

WHAT IS A
BARGAIN?
Usually it's something nobody wants, until somebody says "You'll save money on it." These cars are not bargains. They are good honest buys — the kind every one wants.

'53 Pontiac
Chieftain Deluxe with radio, heater and Hydramatic.
$895

'52 Ford
2dr. with radio, heater and Ford-O-Matic. Nice car.
$795

'54 Mercury
Monterey Hardtop. Radio heater Merc-O-Matic and white walls.
$1895

'54 Pontiac
Starchief 4dr. Radio, heater, Hydramatic and white walls.
$1895

'53 Chevrolet
"210" sedan. Nice. Has radio, heater and direction signals.
$995

'54 Chevrolet
Bel Air 4 dr. Radio, heater, Power Glide and elec. windows.
$1395

'53 Chevrolet
Bel Air 4 dr. Radio, heater, white walls and directionals.
$995

'51 Pontiac
2dr. Radio, heater, Hydramatic and 2 tone paint.
$695

'53 Pontiac
Chieftain Deluxe 4dr. Radio, heater and Hydramatic.
$1095

'51 Chevrolet
2dr. Radio, heater and Power Glide. Very sharp.
$495

'54 Pontiac
4 dr. Radio, heater, Hydramatic and 13,000 miles.
$1495.

'49 Buick
2dr. with radio and heater. Let it go ! ! !
$102.29

'52 Pontiac
4 dr. Radio, heater and Hydramatic transmission.
$895

'48 Pontiac
2dr. sedan with radio and heater. Good little car.
$129.95

'53 Ford
4 dr. Radio, heater, Ford-O-Matic and 2 tone.
$1095

'52 Pontiac
4dr. sedan. This car is equipped with direction signals.
$695

100 More Cars to Choose From
PONTIAC
RETAIL STORE
"Goodwill Used Cars"
65 MT. CLEMENS ST. FE 3-7117

1955 FORD
RANCH WAGON
Fully Equipped Including Taxes and License
$5717 Mo. With Only Ten ($10) Down
or
$5339 Mo. If Your Old Car Is Worth $125

A-1 Buys

'54 Ford Cty. Sed.	$1399
'54 Pontiac 2 dr.	$1399
'52 Plymouth 4 dr.	$544
'53 Hudson 2 dr.	$499
'54 Pont. S. Wgn.	$1599
'51 Ford Hardtop.	$599
'53 Plymouth 4 dr.	$699
'54 Ford 2 dr.	$999
'53 De Soto 4 dr.	$744
'52 Buick Riviera.	$644
'52 Ford 2 dr.	$599
'52 Merc. 4 dr.	$799
'53 Dodge 2 dr.	$744
'54 Chev. 2 dr.	$999
'53 Ford 2 dr.	$744
'52 Nash 2 dr.	$444
'51 Merc. S. Wgn.	$499
'51 Plymouth 4 dr.	$299
'52 Chev. 2 dr.	$599
'53 Pont. Dlx. 4 dr.	$944
'52 Pont. Dlx. 2 dr.	$899
'53 Pont. Dlx. 4 dr.	$944
'54 Plymouth 2 dr.	$999
'53 Chev. 2 dr.	$744
'51 Ford 2 dr.	$299
'52 Olds 88 2 dr.	$999
'53 Buick Riviera	$1199
'52 Dodge 4 dr.	$499
'53 Ford R. Wgn.	$899
'53 Merc. 4 dr.	$899
'52 Ford Victoria.	$799

Cheapies

'49 Ford 2 dr.	$144
'49 Dodge Sedan	$99
'51 Stude. 4 dr.	$199
'49 Plymouth 2 dr.	$144
'50 Buick Sed.	$199
'48 Nash Sed.	$74
'49 Chev. 2 dr.	$144
'50 Ford 2 dr.	$199
'49 Nash 2 dr.	$144

Contervibles

'53 Chev. Conv.	$999
'49 Ford Conv.	$299
'54 Ford Conv.	$1399
'52 Chev. Conv.	$599
'51 Ford Conv.	$499

Trucks

'54 Ford ½ t. pick.	$744
'50 Ford cab & ch.	$299
'53 Ford cab & ch.	$999
'47 Ford ½ t. pick.	$199
'48 Ford ½ t. panel	$99

1954 FORD 2-DR.
Including Taxes and License
$35.75 Monthly With $10 Down
Harold Turner, Ford
2 BIG LOTS
MIdwest 4-7500 LIberty 9-4000
JOrdan 4-6266 LIberty 9-4001
Immediate "Spot" Delivery
Low, Low Bank Rates — No Down Payment

High-Pressure Jobs on TV Take Toll of Heart Victims

--Today's Radio Programs--

Programs furnished by stations listed in this column are subject to change without notice.

WJR, (760) CKLW, (800) WWJ, (950) WCAR, (1130) WXYZ, (1270) WJBK, (1490) WPON, (1460)

TONIGHT

6:00—WJR, Joseph Hainline
WWJ News by Lewis
WXYZ, Wattrick, McKenzie
CKLW, News, Sports
WJBK, News, Don McLeod
WCAR, News Ace
WPON News
6:30—WJR, Bob Reynolds
WWJ, Ross Mulholland
WXYZ, Bill Stern
CKLW, Eddie Chase
WJBK, Don McLeod
WCAR, Henry J Taylor
WPON Sports Slants
7:00—WJR, Guest House
WWJ, Three Star Extra
WXYZ, Stars at Seven
CKLW, Fulton Lewis Jr.
WJBK, News, Mickey Shorr
WCAR, Sign Off
WPON, News, Record Room
7:30—WJR, Sum Serenade
WWJ, Morgan Beatty
WXYZ, Strange
CKLW, Gabriel Heatter
WJBK, Mickey Shorr
WPON, Record Room
8:00—WJR, Suspense, News
WWJ, People Are Funny
WXYZ, Show Stoppers
CKLW, Sergeant Preston
WJBK, News, Mickey Shorr
WPON, News, Record Room
8:30—WJR, Pop Concert Hall
WWJ, Lone Ranger
WXYZ, John Vandercook
CKLW, John Steele
WJBK, Mickey Shorr
WPON, Record Room
9:00—WJR, Pop Concert Hall
WWJ, Biography in Sound
WXYZ, Sammy Kaye
CKLW, Treasury Agent
WJBK, News, Mickey Shorr
WPON News, Zee, Orville
9:30—WJR, Amos 'n' Andy
WWJ, Biography in Sound
WXYZ, Platterbrains
CKLW, Eddie Cantor Show
WJBK, Mickey Shorr
WPON, Zee & Orville
10:00—WJR, Tennessee Ernie
WWJ, McGee and Molly
WXYZ, Edw P. Morgan
CKLW, News, J VanKuren
WJBK, News, Mickey Shorr
WPON News
10:30—WJR CBS Dance Orch
WWJ News by Lewis
WXYZ, Top of the Town
CKLW, Rollin With Leroy
WJBK, Mickey Shorr
WPON, Zee & Orville
11:00—WJR, Joseph Hainline
WWJ Bruce Mayer
WXYZ, Sports Town
CKLW, News, Sports
WJBK, News, Mickey Shorr
WPON, News and Sports
11:30—WJR, Midnight Music
WWJ Bruce Mayer
WXYZ, Top of the Town
CKLW, Rollin With Leroy
WJBK, Mickey Shorr, News
WPON, Theater of Hits

WEDNESDAY MORNING

6:00—WJR, Jim Vinall
WWJ, News
WXYZ, News Ace, Wolf
CKLW, Jim Dunbar
WJBK, Gentile, Binge
WCAR, TBA
WPON, News, Music
6:30—WJR, Voice of Agricult.
WWJ, Bob Maxwell
WXYZ, News Ace, Wolf
CKLW, Guy Nunn
WJBK, Gentile, Binge, News
WCAR, Coffee with Clem
WPON, Rise 'n' Shine
7:00—WJR, Jim Vinall
WWJ, Bob Maxwell
WXYZ, Osgood News, Wolf
CKLW, News, Toby David
WJBK, Gentile, Binge, News
WCAR, News
WPON, News, Rise, Shine
7:30—WJR, Music Hall
WWJ, Bob Maxwell
WXYZ, Osgood News, Wolf
CKLW, Terrence O'Dell
WJBK, Gentile, Binge, News
WCAR, Coffee with Clem
WPON, News, Rise, Shine
8:00—WJR, Jack White
WWJ, Bob Maxwell
WXYZ, Osgood News, Wolf
CKLW, News, David
WJBK, Gentile, Binge, News
WCAR, News
WPON, News
8:30—WJR, Music Hall
WWJ, Bob Maxwell
WXYZ, Osgood News, Wolf
CKLW, Toby David
WJBK, Gentile, Binge, News
WCAR, Coffee with Clem
WPON, Rise 'n' Shine
9:00—WJR, William Sheehan
WWJ Minute Parade
WXYZ, Breakfast Club
CKLW, News, Toby David
WJBK, News, Tom George
WCAR, News Ace
WPON, News, Music
9:30—WJR, Mrs. Page
WWJ, Minute Parade
WXYZ, Breakfast Club
CKLW, News, David
WJBK, Tom George
WCAR, Rhythm Roundup
WPON News Goes Calling
10:00—WJR, Arthur Godfrey
WWJ McBride, Peale
WXYZ, My True Story
CKLW, News, Homechats
WJBK, News, Tom George
WCAR, News
WPON, News, Party
10:30—WJR Arthur Godfrey
WWJ, Second Chance
WXYZ, Whispering Streets
CKLW, Mary Morgan
WJBK, Tom George
WCAR, Music in the Air
WPON, Goes Calling
11:00—WJR Arthur Godfrey
WWJ Strike It Rich
WXYZ, Companion
CKLW, Story Time
WJBK, News, Tom George
WCAR, News Ace
WPON, News, Party
11:30—WJR, Make Up Mind
WWJ Phrase That Pays
WXYZ, News, Winter
CKLW, Queen for a Day
WJBK, Tom George
WCAR, Music in the Air
WPON, Pontiac Party
12:00—WJR Jack White
WWJ Cederberg News
WXYZ, News, Winter
CKLW, News, Riddle
WJBK, News, Tom George
WCAR, News
WPON, News

--Today's Television Programs--

Channel 2—WJBK-TV Channel 4—WWJ-TV Channel 7—WXYZ-TV Channel 9—CKLW-TV

TONIGHT'S TV HIGHLIGHTS

6:00—(7) Kukla, Fran and Ollie. Puppet fun. (9) Circle 9 theater. Roy Rogers in "Utah." (4) Sonny Eliot. Variety.

6:15—(7) Dinner Theater. Little Rascals in "Hide and Shriek." (4) News. (2) News. Jac LeGoff.

6:25—(4) Sports. Bill Flemming. (2) TV Weatherman. Dr. Everett Phelps.

6:30—(7) Warner Bros. Presents. Clint Walker in "Cheyenne." (4) Dinah Shore. Music. (2) News. Doug Edwards.

6:45—(4) News Caravan. John Cameron Swayze. (2) Patti Page Show. Songs.

7:00—(9) The Visitor. Drama TBA. (4) Martha Raye. Music, variety with Martha Raye, Rocky Graziano, guests Tallulah Bankhead, speller Gloria Lockerman. (2) Navy Log. Premiere of new series; factual adventures drawn from the exploits of U.S. Navy personnel; "Frogman" tells of the members of an underwater demolition team.

7:30—(7) Wyatt Earp. Townsmen demand that Marshal Earp form a posse to bring in a fugitive killer. Hugh O'Brian stars. (9) Dial 9 Theater. Hugh Beaumont, Ann Savage in "Apology for Murder." (2) You'll Never Get Rich. Premiere of new series with Phil Silvers as fast-talking, money hunting sergeant in the Army.

8:00—(7) Make Room for Daddy. Danny Thomas in "The Little League," Danny becomes a coach. (4) Fireside Theater. Jane Wyman stars in "Holiday in Autumn." (2) TBA.

8:30—(7) Cavalcade of America. John Marshall places his integrity and Supreme Court prestige above politics in "Decision for Justice." Jeff Morrow stars as the former Chief Justice of the Supreme Court. (9) Pick the Stars. New talent from all over Canada introduced by Dick M. McDougall. (4) March of Medicine. How atomic medicine helps control cancer; cancer gun demonstrated. Premiere of a new series. (2) Spotlight Playhouse. Arthur Franz, Marilyn Erskine in "By-Line," story of an overeager reporter whose girl friend saves him from walking into a trap.

9:00—(7) United Jewish Appeal. Broderick Crawford, J. Carroll Naish in "Man on a Bus," the story of a group of Israeli immigrants. (9) Paragon Playhouse. "The Surgeon." (4) Truth or Consequences. Jack Bailey with audience participation quiz. (2) $64,000 Question. Hal March with super quiz.

9:30—(7) Story Studio. Larry McCann interviews George Adamski, flying saucer enthusiast. (9) Guy Lombardo. Music, variety. (4) Studio 57. Drama TBA. (2) First Nighter. "The Last Hat."

10:00—(7) Waterfront. Preston Foster in "The Yacht Race." Cap'n John learns about blind flying. (9) News. (4) Motor City Fights. Two 6-round boxing bouts: Middleweight Joe Gray vs. Jerry Fowler; Light-heavyweight: Billy Hunter vs. Calvin Butler. (2) Death Valley Days. Herb Phinney is an easy mark for prospectors in "The Rainbow Chaser."

10:15—(9) Yesterday's Newsreel. Film.

10:30—(7) Foreign Intrigue. Jerome Thor in "The Mediterranean." (9) City Detective. Rod Cameron in "A Girl's Best Friend." (2) Conrad Nagel Theater. "Temple of Truth."

11:00—(7) Soupy's On. Johnny Slagle subs with music, variety. (9) Good Neighbor Theater. Olive Brook, Judy Campbell in "Adventure in Blackmail." (4) News. (2) News. Jac LeGoff.

11:15—(7) Armchair Theater. Don Barry in "Train to Tombstone." (4) Little Show. Byron Sanders, Louis March in "Shipboard Romance." (2) Miss Fair Weather. Pat Rousseau.

11:20—(2) Nightwatch Theater. Jackie Cooper in "Where Are Your Children."

11:30—(4) Tonight. Steve Allen with variety.

WEDNESDAY MORNING

6:50—(4) Today's Farm Report.
6:55—(2) Meditations.
7:00—(4) Today. (2) Morning Show.
7:55—(2) Standard Weathervane.
8:00—(2) Cartoon Classroom.
8:25—(2) Detroit Newscast. (7) News Ace.
8:30—(2) Welcome Travelers. (7) Wixie Wonderland.
9:00—(4) Romper Room. (2) Garry Moore.
9:30—(2) Arthur Godfrey. (7) Request Theater.
9:55—(4) Faye Elizabeth.
10:00—(4) Home.
10:30—(2) Strike It Rich.
11:00—(7) Story Studio. (4) Tennessee Ernie. (2) Valiant Lady.
11:15—(2) Love of Life.
11:30—(4) Feather Your Nest. (2) Search for Tomorrow.
11:45—(2) Guiding Light.
11:55—(7) News Ace

WEDNESDAY AFTERNOON

12:00—(7) 12 O'clock Comics. (4) Ding Dong School. (2) Ladies Day.
12:30—(7) Beulah. (4) Hour of Shows.
12:55—(2) Girl Talk. (9) Prayer, Sign On.
1:00—(7) Charm Kitchen. (9) Shopper's Mat. (2) Robert Q. Lewis.
1:30—(4) Jean McBride. (2) Linkletter's Houseparty.
2:00—(7) Stars on Seven. (4) Ted Mack's Matinee. (2) The Big Payoff.
2:30—(9) Wednesday Matinee. (4) It Pays to Be Married. (2) Bob Crosby Show.
3:00—(7) Heartthrob Theater. (4) Way of the World. (2) Brighter Day.
3:15—(4) First Love. (2) Secret Storm.
3:30—(4) World of Mr. Sweeney. (2) On Your Account.
3:45—(4) Modern Romance.
3:55—(9) News.
4:00—(7) Captain Flint. (9) Fur and Feather. Walk with Kirk. (4) Pinky Lee. (2) Sagebrush Shorty.
4:30—(9) Howdy Doody. (4) Howdy Doody.
4:50—(7) Ricky the Clown.
5:00—(7) Auntie Dee. (9) Justice Colt (4) Mr. Twinky Presents. (2) The Early Show.
5:30—(7) Superman. (4) Rex & Rinty.

ROK Intelligence Reports Capture of Red Korea Spy

SEOUL (AP)—South Korea today announced the arrest of a North Korean spy and identified him as a younger brother of North Korean Lt. Gen. Lee Sang Cho, former senior Communist delegate to the and now North Korean ambassador to Russia.

The ROK army Counterintelligence Corps identified him in a formal announcement as Lee Sang Hwan, 27, "genuine younger brother of Lee."

Later, however, a CIC spokesman said the suspect was a cousin of the North Korean General. The discrepancy was not explained.

* * *

The CIC said Lee Sang Hwan was arrested north of Seoul last month as he was preparing to cross into North Korea "after five years of espionage and sabotage."

They said Lee had been masquerading as a South Korean army captain and carried "fake ROK army travel orders."

Don't Forget Catsup

PROVIDENCE, R. I. (AP) — The New England Telephone Co. was well prepared for Hurricane Ione. It announced that not only were the usual measures taken to protect stock and keep service going but the cafeteria refrigerator at the main office "is full of hamburger."

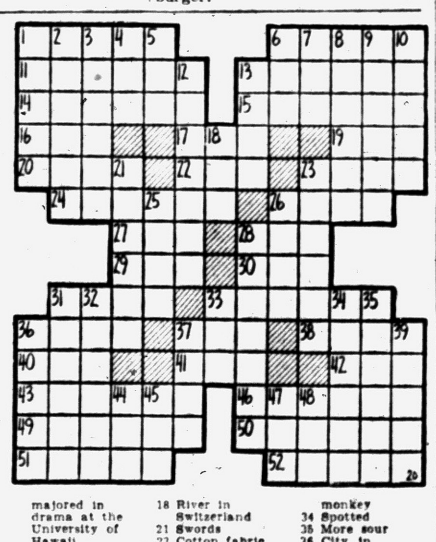

ACROSS
1 Young actor, — Edwards
6 He — from New York City
11 Revokes, as a legacy
14 Bloc
14 Goober
15 Get free
16 Rowing implement
17 Operated
19 Conducted
20 Causes (ab.)
22 Consume
23 Title of courtesy (pl.)
24 Expunger
26 Moccasins
27 Except
28 Drunkard
29 Bitter vetch
30 Grief
31 Minute skin opening
33 Taciturn
36 Tastes
37 Scottish cap
38 Ark builder
40 Exist
41 Edge
42 Cornish town (prefix)
43 Woolly
46 Printing mistakes
49 Ever (poet.)
50 Ardent fan
51 He is a swimmer of —
52 Rows

DOWN
1 Phantasm
2 Form a notion
3 Closer
4 Century (ab.)
5 Ostrich-like bird
6 He — majored in drama at the University of Hawaii
7 Circle part
8 Kind of type
9 Victims of leprosy
10 Winter vehicles
12 Thoroughfares
13 U.S. coin
18 River in Switzerland
21 Swords
23 Cotton fabric
25 Steadfast
26 Body of water
28 He is a championship —
31 Freebooter
32 Key
33 Capuchin monkey
34 Spotted
35 More sour
36 City in Massachusetts
37 Large plant
39 Gives ear to
44 Arizona (ab.)
45 Powerful explosive
47 Decay
48 King (Fr.)

Martha Raye Defends TV Clown Title Tonight

By EARL WILSON

WESTPORT, Conn. — Martha Raye, the country's greatest woman clown, is returning to TV tonight to defend her title—and she's a nervous wreck about it.

* * * *

Goodness, yes! (She hadn't even seen the script when I came up here to interview her a few days before the show.)

Some photographers and I popped in . . . and instead of talking about it, she loaded us into her station wagon and took us off to shop for a week's groceries.

"The stores close kinda early here," she said, as she drove away from "Shangri La," her home in the woods, out on a hill.



MARTHA RAYE

"Maggie," her big boxer, sat behind her. The station wagon's named "Maggie," too. Martha's best friends call her "Maggie."

We drove past the Gabors' home on into town, where Martha got a cart in a supermarket and bought about a ton. She posed about a dozen times buying a loaf of bread—which she finally left in the store.

"How do you feel about all the filmed TV?" I asked her. She was in brown slacks, walking up a pleasant little street. CBS' filmed Phil Silvers show will be on against her on NBC.

"They asked me to film mine and move it out to Hollywood, but not me. I like my New York and my Connecticut."

"You're not wild about Hollywood?"

"A studio dropped me once, and everybody out there brushed me off. I couldn't get arrested in that town. But here, everybody was nice, even when I wasn't workin'."

I'd heard about Martha's famous Mulligan stew and made a few hints.

You know, I asked about the recipe.

* * * *

"You use all the fresh vegetables. Including zucchini. Cook it at least 10 hours . . ."

Ten hours!

"Let it stand and serve it the next day . . ."

Oh well, it was a good idea even if it didn't work.

A small boy came up, and asked her if she had a daughter in "Mr. Flynn's room" at the public school. He meant Melodye, 11, who's just started there. The young man hadn't believed Melodye when she said she was Martha Raye's daughter. Then others came up—for her autograph.

"I'm a big hit in this town today!" exclaimed Martha. "Usually they see me and run the other way."

"Got a good script for the first show?" I asked.

"Haven't seen it yet. I never look at it till I start rehearsing."

"How do you learn it so fast? Working at home?"

"Oh, I never take a script home."

* * * *

We headed back to "Shangri La." Martha said, "I hope they sold that loaf of bread. I should've bought it, after handling it so much."

"Some lady bought it," said a photographer. "She know you'd handled it but didn't care."

"How do you like that?" said Martha. "Yes, I'm very large in Westport today. But I hope I still am after my first show . . ."



SANDU SCOTT

THE MIDNIGHT EARL . . .

Playwright Charlie MacArthur's been very, very ill, but with Helen Hayes at his side at the hospital, he's now much improved . . . Hope Hampton, the Duchess of Park Av., got a silver Cadillac limousine, maybe the only one in N. Y.

Cops in Venice got complaints about Linda Christian and Edmund Purdom speed-boating on the canals . . . Tommy Dorsey and Noel Coward will get the "Person to Person" treatment . . . Sandu Scott, a former Miss New York City, is doing TV work.

Magda Gabor's on a three-eggs-a-day-and-tea diet . . . Mrs. Walter Slezak wired Marine Capt. McCutchen to try for the 64 G's because "the stars are with you" . . . Josh Logan flew to the coast to cast Pady ("Marty") Chayefsky's new B'way play.

WISH I'D SAID THAT: Fernanda Montel recalls this line: "The dull thing about walking the straight and narrow is that you seldom see anybody you know."

(Copyright 1955, The Hall Syndicate, Inc.)

'Buffalo Bob' Back at Work

Attack Keeps Star, 37, Away From Studio for Entire Year

By CHARLES MERCER

NEW YORK (AP)—High-pressure jobs exact an increasing toll in heart disease these days. Television and radio, one of the most strenuous fields of human endeavor, is no exception. Here is how one very successful young man was struck down and now has risen again with a new philosophy.

His name is Bob Smith. Your kids know him as Buffalo Bob, host on that delightful hit program for children, "Howdy Doody," NBC-TV.

* * *

The other day he strolled down a corridor to his NBC studio for the first time in a year. A tall fellow, huskily built, with a face that makes him look even younger than his 37 years, he dragged on a big cigar. People came from all directions, crying, "Hi ya, Bob... Glad to see you back, fella..."

Yet no one could have been happier than Bob Smith and his wife and three sons. In his own words this is the work history of the young man, a native of Buffalo, N.Y., who made a great reputation for himself in radio from Stations WGR and WBEN in Buffalo before he came to New York in 1946:

* * *

"I came to New York to do the morning radio show on what was then called Station WEAF. About a year later I started doing 'Howdy Doody' once a week. The program was a success and it moved into a daily spot. I was doing them both.

"It meant getting up at 4 a.m. every morning out in New Rochelle, N.Y., where we live and driving in to work to do the morning show from 6 to 8:30 a.m. Then I'd have rehearsals for 'Howdy Doody'. Then the show itself. I'd get home to the suburbs pretty beat about 7 p.m. The next day the same grind would start all over again.

* * *

"I wanted to get out of the morning show, and NBC could see I was working pretty hard. They built a studio in my basement at home to let me do the morning show from there. Then in June, 1950, I got pneumonia and the doctors said I had to give up one show. I quit the morning show and did only 'Howdy Doody.' But in June of 1954 they wanted me to take on a 45-minute morning radio show. I did. After that I'd rehearse for 'Howdy Doody' on TV. I was right back where I started. A year ago this month I had a heart attack.

* * *

"For four months I lay on my back and did nothing. Then, with the doctors' permission, I began doing 'Howdy Doody' from the studio in my basement. Throughout everything NBC has been wonderful to me. They don't want me to overdo. They only want me to do what the doctors okay."

"So now I'm back at the studio and I'm glad to be here. I live completely different now. I've quit worrying".

Why does a young man on the way up drive himself so hard?

"It's really not the dough you're after. The more you make these days the more the income tax. I think it's a feeling of pride. You're happy that people want you to entertain them."

Answer to Previous Puzzle

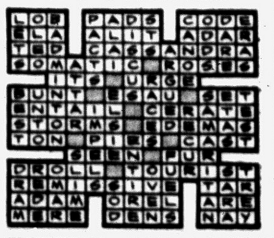

The large number of fresh water springs in that area gave Springfield Township its name. They make it the source of the headquarters of three of Oakland County's rivers.

See the New GE WASHERS DRYERS—RANGES REFRIGERATORS Now at HAMPTON'S
825 W. Huron FE 4-2525
Open 'til 9 P. M. Daily
(Advertisement)

Mr. Roberts

Prices Cut on All Guns

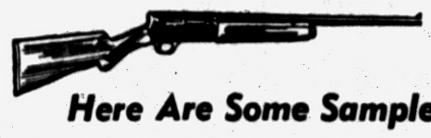

Here Are Some Samples

WINCHESTER AUTOMATIC ONLY 3 or 5 shot—regular $110.45 ..... $88.45
WINCHESTER Model 12 PUMP regular $93.85 ..... $75.45
ITHICA PUMP 1955 model—regular $85.95. NOW $69.45
MOSSBERG 3-shot SHOTGUN Full Price $27.75
STEVENS PUMP SHOTGUN Model 77—regular $59.95 ..... $51.25
WINCHESTER WINGMASTER PUMP. Regular $77.30 ..... $63.75
WINCHESTER model 94, 30-30. Regular $69.00 ..... $54.75
300 SAVAGE 1955 model—regular $108.60 ..... $88.75
SHOTGUN SHELLS, heavy load. Remington or Super X ..... Box $2.66

MANY MORE MODELS AT BIG SAVINGS
Sale Starts This Morning, Sept. 20
Buy With Confidence!
TOM'S HARDWARE and SPORTING GOODS
Open Evenings 'til 7 — Open Sunday 9:00 - 2:00
1751 Orchard Lake Rd. ½ Block W. of Telegraph Rd., S. Side PE 5-2424

Famous Make USED TV SETS Only $5 Per Week! HAMPTON TV
825 W. Huron FE 4-2525

SEE 1956 THE NEW RCA VICTOR TV at HAMPTON TV
825 W. Huron FE 4-2525

IN SPITE OF OUR FIRE
WE ARE STILL OPEN for BUSINESS!
YOUR GIBSON DEALER FOR OVER 25 YEARS
ROY'S FE 5-8413 FE 5-8413
96 OAKLAND AVE.
Due to alterations we will not be open Mon. or Fri. Evenings.



Your most valued personal possessions are *least* secure from loss if "hidden" at home. Why not give them the protection of a Safe Deposit Box in our vault? Gather them together: Deeds, contracts, bonds, life insurance policies, your Will . . . Bring them in today, and have peace of mind, for pennies a week!



PONTIAC STATE BANK
COMPLETE BANKING SERVICE
SAGINAW AT LAWRENCE
BRANCHES
DRAYTON PLAINS AUBURN HEIGHTS
Member Of Federal Deposit Insurance Corp.



RELIEVE THE PRESSURE of short funds — through Classified Ads! To sell idle things, call FE 2-8181 for an ad-writer.

New Shipment
MADONNA LILIES
Come early for choice bulbs. Plant now for beautiful flowers next year.
INSECTICIDES
FUNGICIDES
TASKER'S
63 W. Huron St.
FE 5-6261

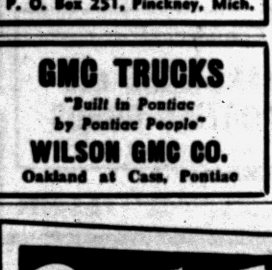
FRANK CARRUTHERS FUNERAL HOME
110 WESSEN ST.
PHONE FE 3-7374
Ambulance Service at Any Hour

KINDY Glasses
SATISFACTION GUARANTEED
13 NO. SAGINAW ST.

WOMEN 18 TO 35
THE AIRLINES
Need you. The world is yours when you are a part of the fascinating, glamorous aviation field.
STEWARDESS, TICKETING, RESERVATION, SPACE CONTROL, SALES and TELETYPE OPERATORS
Prepare at home in your spare time and complete your last four weeks in HOLLYWOOD with your air transportation paid. Write for free details, stating age, education and phone number to
NORTHWEST R. & TV. S.
(AIRLINE TRAINING DIV.)
P. O. Box 251, Pinckney, Mich.

GMC TRUCKS
"Built in Pontiac by Pontiac People"
WILSON GMC CO.
Oakland at Cass, Pontiac

Auto Modeling Contest Readied

8 Scholarships, $70,000 in Cash Prizess Offered by Fisher Body

Eight university scholarships worth $20,000 and another $70,000 in cash and U. S. Savings Bonds are the stakes in the 1956 Fisher Body Craftsman's Guild model car competition, it was announced today by James P. Wines, secretary of the Guild.

In addition to individual awards to successful young model car builders, the Guild awards permanent trophies to the schools attended by first state, regional and national winners.

Since 1930, the Fisher Body competition has awarded 140 university scholarships valued at $441,500 to national winners. More than $700,000 in cash and other awards have been made to thousands of boys winning state and regional honors.

The 1956 competition offers the young car designers the opportunity to build sports cars, hardtops, convertibles or station wagons as well as two- or four-door sedans.

Enrollments are being taken now for the competition by Guild field representatives who are visiting thousands of public and parochial schools throughout the country.

Any boy in the United States between the ages of 12 through 19 is eligible to enter the competition and may obtain an enrollment card by writing to the Fisher Body Craftsman's Guild, General Motors Corporation, Detroit 2, Michigan.

A booklet on model car design and construction, the only textbook of its kind for youths wishing to learn about automobile design, is given to each boy enrolling in the Guild. It was prepared by professional designers from the General Motors Styling Section, Fisher Body Division engineers and the technical Staff of the Craftsman's Guild.

The awards for the best models entered in the Guild competition again include eight university scholarships for the national winners of the Junior (12 through 15 years old) and Senior (16 through 19) Divisions of the competition. In each age group the awards will be: 1st—$4,000 scholarship; 2nd—$3,000; 3rd—$2,000; 4th—$1,000.

There will be 14 awards in each state and the District of Columbia, seven in each age group as follows: 1st—$150 cash; 2nd—$100; 3rd—$50; and four honorable mention awards of $25 U. S. Savings Bonds. For judging purposes, the 48 states and District of Columbia are grouped into 20 regions, each of which will send a Junior and Senior Division winner expense-free to the national Guild convention next July.

Sons of General Motors employes (including dealers and their employes) are eligible to enter the competition. Duplicate awards are made if the son of a GM employe wins.

The intensity of the luminescence that some rocks give off when heated is an indication of their geologic age.

Farmers' Bang-Up Idea Gets Snubbed by Deer

JOHANNESBURG, Mich. (AP) — Potato farmers in the area have hit on a bang-up idea for keeping deer away from their crops.

The growers string giant firecrackers in a line across their fields. The fireworks are set to go off at timed intervals, scaring even the hungriest scavengers away.

Farmers in the area say the system works fine, but there's one hitch.

After a while, the deer become used to the noise and pay no attention.

Driver Burns Up at Cop —He Turns in Fire Alarm

NEW YORK (INS) — John Case was so burned up when a policeman confiscated his driver's license that he turned in a false fire alarm.

Case, 26, told New York Magistrate Louis Kaplan yesterday he set off the alarm because "my rights were on fire." He cooled off when presented with the choice of a $75 fine or ten days in jail. He paid the fine.

Nazareth, Israel, where Christ lived most of His life has an all-Arab population.

Radio 'School of Air'

SYDNEY—A "School of The Air" is conducted regularly via radio by the Australian government for children who live in remote areas of the nation and are unable to study at school classes in hte regular manner.

(Advertisement)
Husbands! Wives!
Get Pep, Vim; Feel Younger
Thousands of couples are weak, worn-out, exhausted just because body lacks iron. For new younger feeling after 40, try Ostrex Tonic Tablets. Contain iron for pep; supplement doses vitamins B1 and B2. Costs little. "Get-acquainted" size only 50c. At all druggists.

SEARS ROEBUCK AND CO. 69th ANNIVERSARY **sale**
good quality for less since 1886

We're Ready to Answer Your Heating Problems
FOR OLD OR NEW HOMES . . .
Sears engineers can devise a replacement or a new system that's best suited for you at a low price!




READY WITH TOP QUALITY ENGINEERED DESIGNS TO GIVE YOU UTMOST HEAT AT LOWEST COST!
READY WITH THE BEST TYPE OF HEATING SYSTEM THAT'S BEST FOR YOUR PARTICULAR NEEDS!
READY WITH COUNTY-APPROVED INSTALLERS TO COMPLETE YOUR JOB "IN-A-HURRY!"

SEARS HAS A HEATING SYSTEM for EVERY KIND OF FUEL!
Hot Water Gas
Coal Fuel Oil
Steam Radiant
Couversion Burners

"LIVING LEVEL" COMFORT WITH HOMART AUTOMATIC HEATING!

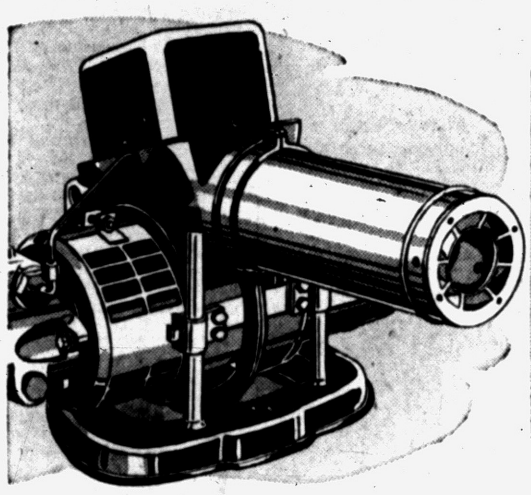
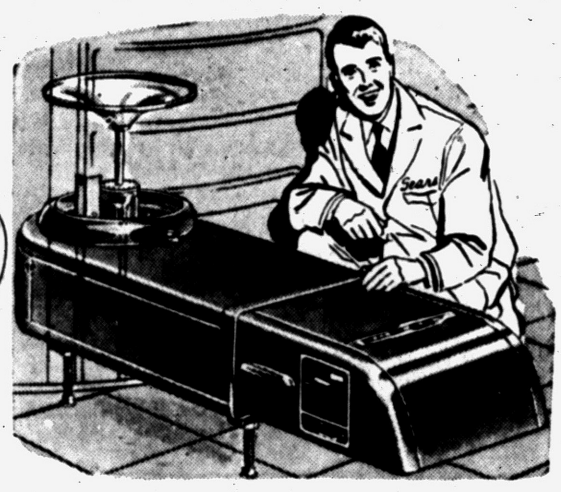

Includes Standard Installation! Homart
OIL CONVERSION BURNER
Complete with all necessary fittings plus a 275-gallon oil tank. U/L listed overload protector protects motor against overloading. Save more now!
No Money Down on FHA
10.50 PER MONTH

Includes Standard Installation! Homart
GAS CONVERSION BURNER
Designed to fit most furnaces and boilers. One-piece throat eliminates gas leaks. Entire unit is approved by the American Gas Association. Save now!
No Money Down on FHA
6.70 PER MONTH



Homart Gas Water Heater
Glass Lined, Won't Rust
Reg. 124.95 **114.95**
$5 DOWN
This is our thrifty priced model, completely automatic. The automatic safety pilot shuts gas off if the flame goes out. Improved burner design insures uniform heat distribution and low operating cost. 40-Gal. guaranteed 10-yrs.

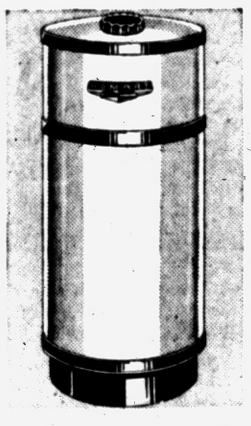

Homart Water Softener Sale
"Waist-High" Model
Reg. 194.95 **$179**
$18 DOWN
Why wait? Start enjoying soft water now! Wonderful for complexion, hair; easier clothes washing, saves soap. Fast regeneration, high capacity tank. Low cost—uses only salt. 50,000 grain model. White enamel.

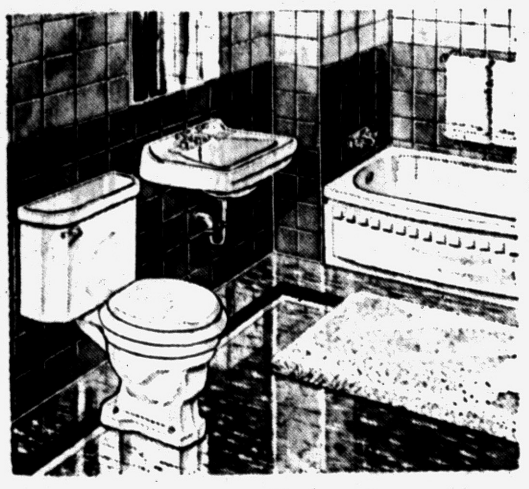

Sale! Gleaming Homart Steel Bathroom Ensembles
3-Pc. Steel Bath Outfit
No Money Down on FHA Plan
134.50
Give your bathroom "picture-book" beauty with a new sparkling bright Homart ensemble. Steel bathtub has a long-lasting vitreous enamel finish. Complete with wash-down toilet and lavatory. Save more now!

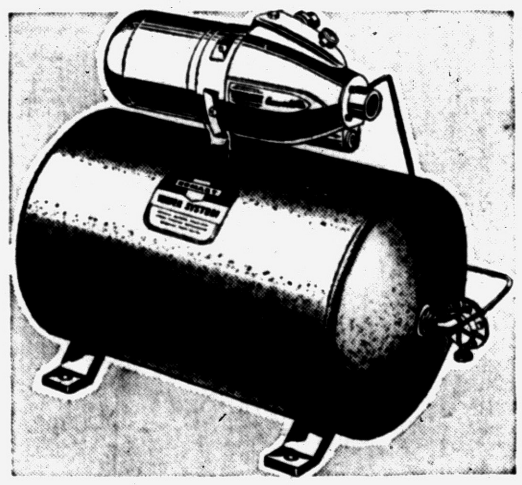

Get a ½ H.P. Pump for the Price of a ⅓ at Sears!
Homart Pump
Regularly 149.95
Guaranteed 1-Yr.
134.95
$11 DOWN
This quality Homart pump includes a rust-proof 30-gallon glass-lined storage tank. Heavy duty capacitor motor delivers extra power without over-heating. Convertible to a deep well operation. Save!

Furnace-Boiler REPAIR PARTS
SEARS ROEBUCK AND CO

SEARS IS HEADQUARTERS FOR ALL TYPES OF HEATING ACCESSORIES
Now is the time to make those minor repairs in your heating system! You can get the materials you need at Sears low, money saving price! You get extra savings by doing it yourself.



a. Automatic humidifier with safety overflow. Adjustable 13.95
b. Asbestos furnace cement hardens into gas-tight joint, 2-lbs. 45¢
c. Furnace radiator brush, 4-strand handle, wire bristles ..... 97¢
d. Furnace radiator brush, 2-strand handle, wire bristles ..... 89¢
e. Boiler cleaning compound. Removes rust and scale ..... 49¢
f. Boiler stop leak. Seals minor leaks & cracks. 79¢
g. Fuel oil treatment. Aids combustion, removes soot ..... 89¢
h. Soot remover pellets. Easy to use, help save fuel ..... 98¢
i. Round smoke pipe, 8-inch diameter, 24-inches long 1.05
j. Pipe covering for hot or cold pipes. 3-feet long, ½-in. 55¢
k. Cold water paste for asbestos tape or paper 2½-lbs. 69¢
l. Asbestos paper, 3-ins. wide. Covering for pipe joints 75¢
m. Homart furnace filter traps dust, pollen, 16x25x2-inches ..... 81¢
n. Asbestos paper, 18-inches wide. Covers pipe, furnace 1.95

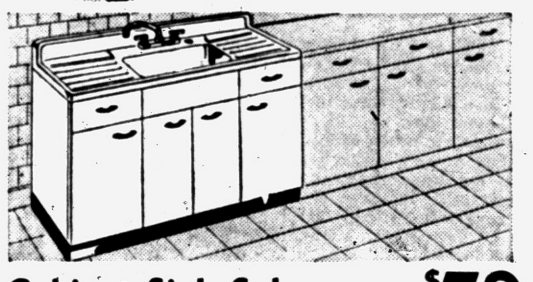

Cabinet Sink Sale
Reg. 89.95 Good 54-In. Steel
$79
$5 DOWN
A good economical double-drainboard sink with ample storage space. Swing faucet and fittings have sparkling chrome plated finish. Vitreous enamel top wipes clean with damp cloth. Save!

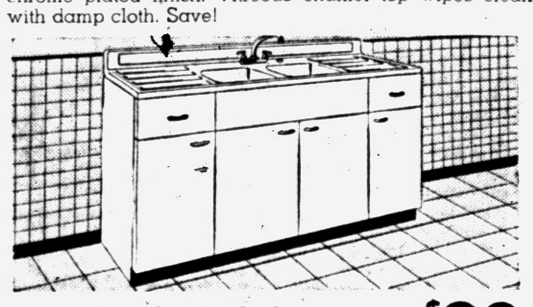

Cabinet Sink Sale
109.95 Good 66-In. Steel
$99
$5 DOWN
Here's a lot of sink for the money. Roomy double-basin and drainboard. Lots of storage space. Sparkling chromed fittings. Easy to clean vitreous enamel top. Buy now — save $10.95!

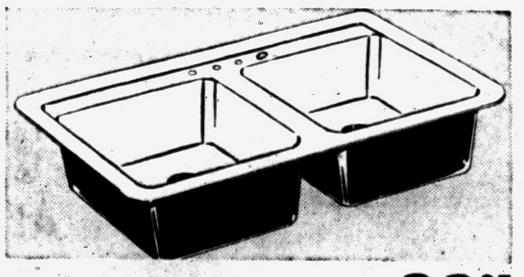

Flat-rim Sinks
Mounts in Counter Top
22.95
2.50 DOWN
Use this attractive 32x20-in. steel sink for modernizing your kitchen. Mounts snugly in kitchen counter top. Convenient double basin design. Buy on Sears Easy Payment Plan now!

"Satisfaction guaranteed or your money back" SEARS
154 N. Saginaw St. Phone FE 5-4171

Back To School
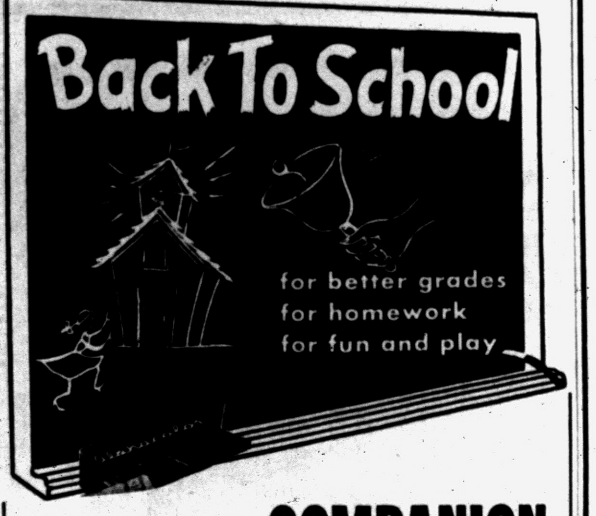
for better grades
for homework
for fun and play

The ROYAL COMPANION
NEW, FULL-SIZED STANDARD PORTABLE
with Shift Freedom!
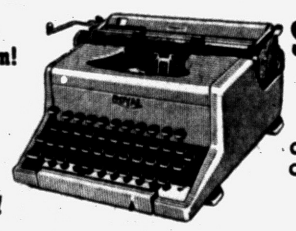
ONLY **$69.50**
Plus Tax
COMPLETE WITH CARRYING CASE
Low, Easy Terms!
Royal Senior Companion with 2 Color Ribbon **$79.50**
Also Remington, Underwood, Smith, Corona and imported typewriters. We have some good buys in reconditioned portables and office typewriters.
HEADQUARTERS FOR SCHOOL SUPPLIES
MITCHELL Typewriter OFFICE EQUIPMENT CO.
STATIONERS • BUSINESS OUTFITTERS
123 North Saginaw St Phone FE2-4831