The Weather
Thursday: Showers
Details page two

# THE PONTIAC PRESS

Home Edition

112th YEAR ★★★★ PONTIAC, MICHIGAN, WEDNESDAY, AUGUST 11, 1954—40 PAGES ASSOCIATED PRESS UNITED PRESS INTERNATIONAL NEWS SERVICE 7c

# Courthouse Proposal May Go to Voters Again

## Board to Meet Aug. 23, Study Resubmission

### Special Committee to Ask for Second Ballot on Bond Issue

A special committee decided today to ask Oakland County supervisors to resubmit a tax plan for financing a new county courthouse to voters Nov. 2.

The 10-member body also indicated that a legal question may require another vote on the proposed $4,500,000 bond issue that apparently was passed in the Aug. 3 primary election.

The tax proposal for a half mill tax increase to guarantee retirement of the bonds was defeated in the primary. Construction of the combination courthouse and office building hinged on passage of both proposals.

The Board of Supervisors is scheduled to hold a special meeting Aug. 23 in the County Office Building to consider the recommendation.

**In a meeting this morning, with Claude Stevens, Detroit bond attorney, the county's special building committee passed the resolution recommending another vote on the tax program.**

Members also asked for a legal study of the bond issue vote, after Stevens pointed out the legal entanglement might nullify its passage.

He pointed out that the bond issue might require a majority vote of the ballots issued, not just the ballots cast. Thus, if many ballots were spoiled, the "yes" votes tallied might not be enough to pass the proposal.

In the unofficial primary tabulation, the bond proposal carried by a 20,493 to 18,329 vote.

During the discussion H. Lloyd Clawson of Royal Oak, courthouse committee chairman, said, "Our business is too big for present facilities and we've got to provide more room.

"If we start right now to acquaint county residents with the need for new facilities to carry on functions vital to their welfare, I think the proposals will pass."

Clawson appointed a steering committee for the project composed of Harold K. Schone of Oak Park, Harry W. Horton of Royal Oak, David Levinson of Birmingham and Clare R. Cummings of Pontiac.

## Immunity Bill Goes to Ike for Final OK

## Will Keep Reds From Abusing 5th Amendment

### Cooperative Witnesses Can Be Spared From Prosecution

WASHINGTON (INS) —The Senate passed and sent to the White House today the administration's bill to give immunity from prosecution to witnesses who cooperate in anti-Communist probes.

The bill, approved by voice vote, is the first major measure in Attorney General Herbert Brownell Jr.'s Communist control program to win congressional approval.

It is aimed at halting the practice of witnesses before congressional committees who invoke the Fifth Amendment and refuse to testify on grounds of possible self-incrimination.

**The legislation empowers federal courts, at the request of a congressional committee or a U. S. attorney, to grant immunity to witnesses provided the attorney general is notified in advance.**

If a witness who had balked at testifying still refused to answer questions after he was granted immunity, he then would be subject to possible contempt prosecution.

Sen. Herbert Lehman (D-NY) objected to the Senate action on grounds that senators had not been given a chance to study changes made in the original legislation by the House.

The bill, passed by the House last week, differs sharply from both the legislation approved by the Senate last year and the proposal originally made by Brownell.

**The initial Senate bill would have given Congress the final say on granting immunity and would have applied to any type of congressional investigation. Brownell had asked that the attorney general have sole power to grant immunity.**

Under the bill which goes to the White House, a congrsessional committee by a two-thirds majority vote could apply for a court order to grand immunity, but first would have to notify the attorney general.

A U. S. attorney, with the approval of the attorney general also could apply to federal corrts for an immunity order for witnesses appearing before grand juries or in court trials.

The bill would limit the immunity, however, to witnesses at pro-

(Continued on Page 2, Col. 2)

## Godmother



AT CHRISTENING—Queen Elizabeth II holds her godson, Christopher Smith, just after the christening ceremony at Queen's Chapel in London's St. James Palace. The baby's mother, Mrs. Abel Smith, is a lady-in-waiting to the Queen.

## GM to Expand Proving Ground Office Facilities

### Program Also Includes Garage, Parking Lot, Fuels Laboratories

A major building expansion program which will add nearly 70,000 square feet of floor space to present facilities is under way at the 3,863-acre General Motors Proving Ground at Milford, it was announced today by Charles A. Chayne, GM vice president in charge of engineering staff.

Construction of a new building to house administrative and general offices will start in September. Its main section will have two stories and a full basement, of steel and reinforced concrete construction. External walls will be of glass and enameled steel panels.

Attached to this administrative building will be a one-story wing with a spacious lobby and quarters to be occupied by the plant protection, communications and medical departments.

**Garage space for fire trucks, ambulance and emergency service cars is incorporated in the structure connecting the two units of the administration building, forming an L shaped building with a total floor area of 55,500 square feet.**

This building will be located approximately 30 feet east of the existing gatehouse which will be dismantled upon completion of new construction.

The area between the new administration building and the garages, a total of 450 feet, will be converted to a traffic control circular roadway. It will be the terminal for the seven main test roads and access roads to all garages which converge at this location.

A new, 400-car parking lot for employes will be constructed north of the administration building. Pedestrian traffic between the administration building, main entrance gate, parking lot, and the garages will be through a tunnel under the traffic control circle.

**A new entrance gatehouse, to serve both the military and commercial proving grounds, will be errected north of the intersection of General Motors and Hickory Ridge Rds. All traffic to and from the proving ground will clear at this gate.**

A group of three special fuels laboratories and storage and dispensing buildings now is under construction near the test track. They will have a total of 12,240 square feet of floor space.

The floor space of the administration building and fuels laboratories will bring total square feet of floor space at the Milford ground, Desert Proving Ground, Arizona, and Pike's Peak Engineering Test Headquarters, Colorado, to 509,147.

## County Beauties to Assume Queenly Duties





Pontiac Press Photos

PAIR OF QUEENS—Karen Hoff, 18, (left) of 270½ S. East Blvd., Pontiac, was named Romeo Peach Queen last night, while Nancy Johnson, 15, (right) of 3270 Lake George Rd., Rochester, was selected this year's queen of the 4-H Fair here. Miss Hoff, who was named Miss Pontiac last month, will reign over the Romeo Peach Festival Sept. 4-6. Miss Johnson will preside as queen over the 4-H Fair which continues through Saturday. (See Romeo Peach Queen story on page 26.)

## Doctors Drown Near Petoskey

### 2 Michigan Physicians Die in Tragic Climax to Farewell Dinner

PETOSKEY (UP) — Two Michigan physicians drowned Tuesday night in a tragic climax to a vacation farewell dinner for one of them. Their wives and another couple were rescued.

The victims were Dr. Donald Beaver, 59, of Women's Hospital, Detroit, and Dr. Harris Lilga, 44, of Boyne City.

**Police said the party of six was returning to the Beaver cottage on Walloon Lake after dinner at a resort hotel. The Beavers' cabin cruiser struck a race marker buoy a half mile from shore and started to take water.**

In the excitement, officers said, Dr. Beaver apparently suffered a heart attack. He was revived but a few minutes later stood up in the boat and fell overboard.

Dr. Lilga drowned while attempting to reach shore. His wife, a strong swimmer, succeeded in reaching safety and summoned help. A cottager put out in a boat and rescued Mrs. Beaver and Dr. and Mrs. A. F. Litzenburger of Boyne City, the other two members of the party.

Neither body was recovered.

The dinner was in honor of Dr. and Mrs. Beaver who were returning shortly to Detroit after a vacation at their cottage on the lake. Dr. Beaver has been prominent in the area for many years.

## Ike Is Against Split With Reds

### Severing of Diplomatic Ties Would Not Benefit U.S., Gen. Clark Told

WASHINGTON (UP) — President Eisenhower said today the United States could not possibly serve its interests by severing diplomatic relations with Russia.

The President also told a news conference the free world is building up a structure which he believes will be impervious to any Communist assault.

**As for waging a preventive war against the Communist world, as some people have urged, Eisenhower said there is no such thing as a preventive war—that it would be unthinkable for this country to undertake such a project.**

Eisenhower's remarks came in connection with a request for comments on views expressed by Gen. Mark W. Clark.

Clark, retired former U.S. commander in the Far East, told the Senate Internal Security subcommittee yesterday that he favored breaking relations with Russia and reorganizing the United Nations to exclude the Soviet Union.

**Eisenhower said he feels that, in general, many world tensions have eased in the last couple of years and the free world now**

(Continued on Page 2, Col. 6)

## 15-Year-Old Rochester Girl Will Reign Over 4-H Fair

By HAZEL A. TRUMBLE

A 15-year-old, green-eyed queen will reign over this year's 4-H Fair which opened last night before the largest first-night fair crowd in Oakland County 4-H history.

The fair continues through Saturday afternoon.

Nancy Kathleen Johnson, Rochester High School sophomore, a tall brunette who entered the contest because no one else from her 4-H club was eligible, was selected by the judges from a bevy of 4-H beauties.

Each entrant, in order to qualify for the queen's role, must be 15 years old, wear a cotton dress and have a summer project on exhibit at the fair. Each 4-H club is entitled to one candidate.

Queen Nancy has a food project on display and has entered a 4-H club girl exhibit.

**A sports enthusiast, Nancy is the daughter of Mr. and Mrs. Philip Johnson of 3270 Lake George Rd., north of Rochester.**

(Continued on Page 2, Col. 3)

## Guatemala Crushing All Red Front Groups

GUATEMALA (UP)—In a sweeping new blow at supporters of deposed President Jacobo Arbenz Guzman, Guatemala's ruling junta has dissolved political parties, Communist-dominated labor unions and Red front organizations which backed the ousted regime.

Representatives of the CIO and AFL already are working to establish new unions on an anti-Communist basis.

## Hoover Willing to Assist GOP

### Ex-President, 80, Says He'll Be Glad to Stump for Republicans

CEDAR RAPIDS, Iowa (UP) — Former President Hoover says he will be "glad to help in any way I can" in Republican political campaigning between now and the November elections.

He was completing a round of visits in his native Iowa today.

They began yesterday in his birthplace at the nearby village of West Branch, where more than 10,000 people gathered to honor him on his 80th birthday. After the "birthday party," he flew to Mason City and was scheduled to dedicate a school there and another in Cedar Rapids before flying to New York this afternoon.

**The nature of his speech at West Branch aroused considerable speculation as to whether it was an opening gun in the GOP political cannonading. He blasted the Democrats for presidential "misuse of power" in both domestic and foreign policies during the 20 years they were in office.**

Before he left his hometown, a reporter asked him if he intends to make any campaign speeches this fall.

"I have no specific plans," he

(Continued on Page 2, Col. 1)

## John Explains Flight to Reds

### Ex-Bonn Security Chief Tells Press He Wants to Warn Against U.S.

BERLIN (UP)—Dr. Otto John declared today he went over voluntarily to the Communists in order to warn the world against what he called U.S. plans for a new war which would destroy Germany. He said he is now going to work for peace.

John told a news conference in the Soviet sector of Berlin he deserted as West Germany's security chief on July 20 to expose what he termed revival of Nazism in West Germany and to tell the "real truth" about the European Defense Community treaty.

**Appearing before more than 400 correspondents of the world press, John declared he went over to the Reds to join what he described as the only forum he could find to warn the world the United States is using Britain, France and the Bonn regime as "tools" for another war which would destroy Germany.**

In Bonn, Allied and West German officials plunged into special conferences to consider the impact of John's own statement he had voluntarily deserted to the East.

Chancellor Konrad Adenauer's government and the U. S. High Commission had contended John was lured or tricked into East Germany by the Communists.

Nattily dressed, nervous for a while but finally at ease, John read a long, prepared statement and then jousted with correspondents in a rapid fire question and answer period.

He answered them all, in his way, quietly and firmly, with one exception.

## Cool Weather Set for Few More Days

The Pontiac area can count on a few more days of cool weather, the U. S. Weather Bureau says.

This morning temperatures were lower than they have been since 1882, when the record for this date was set at 50 degrees. The mercury rose from 50 at 8 a. m. today in downtown Pontiac to 67 at 2 p.m.

Yesterday the low was 58, rising to a high of 78.

The forecast is for a low of 54 to 58 tonight and a high of 74 to 78 tomorrow.

## Philippines Await Rain, Want to Plant Rice

MANILA (UP)—The Philippines are waiting anxiously for southwest monsoon rains to break over drought-stricken ricelands of Luzon Island.

A protracted dry spell is delaying planting of rice, the nation's main food crop.

## Contenders Weigh In

NEW YORK (UP) — Archie Moore, world light heavyweight boxing champion, weighed 173 pounds while Harold Johnson of Philadelphia, the contender, registered 172½ at the weigh-in for their 15-round title fight tonight in Madison Square Garden.

## Press Writer Tours 'Newsprint Country'

By JOE HAAS
(Pontiac Press Staff Writer)

VANCOUVER, British Columbia —The ultimate consumer of print paper—and that means most everybody, including you—may be surprised to learn that very commodity is in a top place in Canada industry.

The paper on which you are reading these printed lines was made in Canada. That's where 75 per cent of the newsprint used by the newspapers of the United States comes from.



JOE HAAS

In that part of our nation where most of the newsprint is used over 85 per cent of it comes from Canada. That's where the newsprint for the Pontiac Press comes from.

This paper's supply comes from mills in the Quebec area, but the greater volume of the Dominion's production has a further west source of supply in its raw material.

**Newsprint is made from wood pulp, of which Canada apparently has an almost inexhaustible supply. In our own nation wood pulp is dwindling.**

The major portion of a 3,000-mile trip on a railroad that crosses the continent farther north than any other means of land transportation is through a forest of trees of varieties that make good newsprint.

In this area, firs, spruce, cedar and several kinds of pine are predominant. The palsied aspen, the white birch and several members of the willow family are found everywhere.

The maples, elms, ash and nut bearing trees are scarce, also that sturdy tree for which OAKland County was named. It seems that Canada's forests were made to produce newsprint.

**Large trees are very scarce. The logs going to the paper mills mostly ranging from three inches to a foot in diameter. Most of the larger ones long since have gone into lumber.**

In the region 200 or more miles above Lake Superior there is a single branch railroad line that hauls out 200 carloads of newsprint every day. Another branch line brings out 100 carloads every day, and there are several other mills making from 25 to 75 carloads daily.

In addition to having these great forests, Canada also has a water supply to provide ample means for the making of paper. Water plays a prominent part in the manufacturing process. At the mills they say that a thousand tons of water is required to produce one ton of paper.

**This water largely comes from the numerous streams on which the enormous rafts of logs are floated down to the paper mills, so water thus fills a double purpose. Log rafts 10 to 20 acres in extent are a common sight.**

While the forests of Eastern Canada give way to the wheat and other grain fields in the provinces of Manitoba, Saskatchewan and Alberta, they resume with much vigor here in British Columbia, and newsprint again becomes a major product.

Mills on the coast of British Columbia make most of the paper used by the newspapers of our western states.

It is claimed that over 100,000 men are employed in Canada's paper industry, in its various phases between the tree cutters and trimmers and the finished product.

**In recent years it has become a highly mechanized industry. The brawny woodsman has passed out. He no longer swings an axe or pulls a crosscut saw.**

That work is done by gasoline power, often far away from any other means of power. The woodsman is not the tough customer of bygone days. The men now trim off the limbs with power trimmers, much on the same principle as the barber trims your hair.

The same portable power saw cuts the tree into convenient lengths. A winch on the truck lifts the logs aboard. Even the old fashioned canthook is used very little.

Log rolling in the water is rarely practiced, as most of the logs are too small to support a man. They are assembled by men using pike poles and working from a boat. Outside logs are chained together

(Continued on Page 2, Col. 5)

## In Today's Press


| | |
|---|---|
| Birmingham | 2 |
| Bob Considine | 4 |
| Caine Mutiny | 20 |
| Comics | 33 |
| County News | 26 |
| David Lawrence | 6 |
| Dr. George Crane | 6 |
| Editorials | 6 |
| Eddie Canfor | 3 |
| Emily Post | 18 |
| Hal Boyle | 12 |
| Markets | 34 |
| Patterns | 16, 18 |
| Sports | 28, 29, 30, 31 |
| Theaters | 32 |
| TV-Radio Programs | 39 |
| Want Ads | 34, 35, 36, 37, 38 |
| Women's Pages | 14, 15, 16, 17, 18, 19 |

# Acting Postmaster Bids for Permanent Position at Office in Birmingham

From Our Birmingham Bureau

BIRMINGHAM — Acting Postmaster Roland W. Reese said yesterday he will be one of those making application to the U. S. Civil Service Commission for the regular job of postmaster here.

He added that he would like to hold his position for at least a year.

Announcement came from the commission yesterday that applications for the $6,370 a year position will be accepted until Aug. 31.

No written test is given, but **applicants are rated on a competitive basis, on evaluation of their business or professional experience and training, along with general fitness.**

Persons competing must have several years of experience indicating the ability to direct, manage and efficiently operate a large business.

A one-year residency is required and those applying must be between the ages of 30 and 63.

Reese was named acting postmaster two months ago, when Bernard E. Fowler was relieved of his duties. Fowler had been in charge of the office for almost six years.

* * *

One of the biggest affairs of the Lions Club, the annual family picnic, is being held tonight at Springdale Park. Wives and children of the members start gathering at the park at 5 p. m. and a 6:30 dinner will be prepared and served by the Lions only.

Games, rides and other entertainment are planned for the evening.

* * *

The only overnight trip included in this portion of the YMCA Da-Y program got under way this morning when youngsters, carrying sleeping bags, swim suits and the other necessities of outdoor life, headed for Kensington Park. They will be back home by 5 p. m. tomorrow.

* * *

Much wrangling transpired at this week's City Commission meeting, when commissioners and residents differed over the necessity for pavement and sidewalks on portions of Eton and Graefield roads.

Sidewalks on the west side of Eton between Derby road and the north line of the Graefield subdivision, and sidewalks on the east side of Graefield from the south line of the subdivision to Derby, were eventually declared a necessity.

Despite the fact that residents on Graefield road had petitioned two years ago for paving from the subdivision line to Derby, they opposed the plan. But because of the anticipated added traffic flow when Pembroke School is opened this fall, the commission approved the construction and will have a special assessment district set up.

* * *

Following closely on the heels of the city's first 1954 traffic fatality, comes the July accident report with a second fatality listed.

Police Chief Ralph W. Moxley said the July report indicated some improvement over the month before and over July of 1953. Accidents totaled 30, 11 of them caused by right-of-way violations.

"Fifty-five accidents or 29 per cent of all the accidents this year to date have been caused by right-of-way violations," said Moxley. "The driver must use care and caution at all times when pulling into streams of traffic."

# Ex-President 'Glad' to Help Republicans

(Continued From Page One)

said, "but I'll be glad to help in any way I can."

Hoover's appearance, on his 80th birthday, deeply surprised people who had not seen him in some years. He was full of vigor. He marched through a warm sun, delivered a lengthy speech without a falter, rode dusty miles to dedicate schools in Iowa City and West Branch — and was still in a joking mood at the end of a long day.

**"Some people have to endow a school to have it named after them," he told a crowd at a new elementary school. "I am more fortunate."**

The force with which he attacked the actions of the Democrats, and the applause he evoked, showed that he is still capable of taking part in a political affray.

Among the major points he made were:

1. "Unrestrained presidential actions have resulted in a shrinking of human freedom over the whole world. From these actions came the jeopardies of the cold war. As a by product, these actions have shrunk our freedoms by crushing taxes, huge defense costs, inflation and compulsory military service."

2. "Our tacit alliance with Soviet Russia spread communism over the earth."

3. "More terrible were such agreements as our recognition of Russia which opened the headgates for a torrent of traitors."

4. American "acquiescence" in Soviet annexationist policy "extinguished the liberties of tens of millions of people" in Poland, the Baltic states, Mongolia, North Korea and China.

5. These actions were a "misuse of power."

6. Socialist doctrines had gained headway in the United States, and elsewhere in the world; the Socialists "furnished the boarding ladders by which the Communists captured the ship of state."

7. Individual initiative, enterprise and courage are stultified by Socialist doctrine and practice.

8. "Spies and traitors, when exposed, sought sanctuary for their infamies in the Fifth Amendment. Such a plea of immunity is an admission of guilt.

9. What the nation needs now is "to restore the checks and balances of power, to reinvigorate state and local governments, and to deflate bureaucratic empires."

* * *

Hoover charged that during the 20 years immediately after his administration the White House "encroached" on both the legislative and judicial branches of government.

The whole speech was one of the strongest attacks on the Democrats since the 1952 presidential campaign.

## Thieves Take Material Valued at 85 Dollars

BLOOMFIELD TOWNSHIP — Two breaking and enterings on Monday were followed by a theft of material from a new home last night.

Police Chief Clark Green said someone entered the home, which is under construction at 4740 W. Maple, through an open basement window and removed paint, brushes and rollers valued at about $85. The home is owned by Mr. and Mrs. K. F. Werder, 4720 W. Maple.

## The Weather

**PONTIAC AND VICINITY—Mostly fair and cool tonight, low 54 to 58. Thursday increasing cloudiness with showers late Thursday or Thursday night. High Thursday 74 to 78. Northwesterly winds 10 to 15 m.p.h.**

**Today in Pontiac**

Lowest temperature preceding 8 a.m. 50

At 8 a.m.: Wind velocity 23 m.p.h. Direction: Northwest.

Sun sets Wednesday at 7:39 p.m.

Sun rises Thursday at 5:35 a.m.

Moon rises Wednesday at 5:56 p.m.

Moon sets Thursday at 3:26 a.m.

**Downtown Temperatures**

| | | | |
|---|---|---|---|
| 6 a. m. | 50 | 11 a. m. | 64 |
| 7 a. m. | 51 | 12 m. | 65 |
| 8 a. m. | 54 | 1 p. m. | 66 |
| 9 a. m. | 58 | 2 p. m. | 67 |
| 10 a. m. | 62 | | |

**Tuesday in Pontiac**
**(As recorded downtown)**

| | |
|---|---|
| Highest temperature | 76 |
| Lowest temperature | 58 |
| Mean temperature | 67 |

Weather—Partly cloudy.

**One Year Ago in Pontiac**

| | |
|---|---|
| Highest temperature | 84 |
| Lowest temperature | 54 |
| Mean temperature | 69 |

Weather—Fair.

**Highest and Lowest Temperatures This Date in 82 Years**

99 in 1872 — 50 in 1882-1954

**Tuesday's Temperatures**

| | | | | | |
|---|---|---|---|---|---|
| Alpena | 66 | 51 | Marquette | 61 | 52 |
| Buffalo | 75 | 55 | Minneapolis | 75 | 52 |
| Cadillac | 67 | 44 | New Orleans | 90 | 71 |
| Chicago | 78 | 59 | New York | 88 | 69 |
| Cincinnati | 81 | 55 | Omaha | 87 | 65 |
| Cleveland | 79 | 58 | Phoenix | 97 | 80 |
| Detroit | 78 | 63 | Pittsburgh | 80 | 57 |
| Houghton | 60 | 48 | Traverse City | 71 | 56 |
| Jacksonville | 95 | 74 | Washington | 85 | 65 |
| Kansas City | 89 | 71 | Baltimore | 85 | 64 |
| Lansing | 76 | 49 | Seattle | 73 | 50 |
| Los Angeles | 79 | 62 | Tampa | 90 | 77 |



AP Wirephoto

**A MOTHER'S GRIEF**—Mrs. Madeline Maurice holds the body of her three-year-old daughter, Janine, after she saw the to struck and killed by a car in a Los Angeles parking lot yesterday. Neighbors look on in horror, above, as the mother holds her little girl while awaiting an ambulance. Janine was dead on arrival at the emergency hospital. The driver of the car was not held.

# Rochester Girl, 15, Named 4-H Queen

(Continued From Page One)

**She has been an active 4-H member four years.**

Over 2,200 4-H members from the county are exhibiting crops, livestock, handcraft, conservation and homemaking projects during the five-day fair.

Judging begins in earnest today with dairy classes, home economics and general exhibits to be scrutinized this morning.

## Stork Visits Cows

**A pair of bovine "ladies-in-waiting" decided the 4-H Fair was a good place to present their young owners with new calves last night. So Billy Middleton, 14, of the East Orion Club, owner of Holstein Dawn, will take home a new heifer calf already named Dixie. Lynn M. Rowe of 4180 Baldwin, Pontiac, has a new bull calf, Blacky, from his Holstein Lanette. The blessed events took place in the third quonset on the 4-H Fairgrounds, corner of Perry St. and Walton Blvd.**

**Three quonset huts and 12 tents than 70 dealers are participating in the fair, showing everything from modern construction materials and methods to electrical equipment and home furnishings.**

Tonight at 7:30 the annual parade of clubs with their colorful floats will take place on the fairgrounds, followed by a recreation program including the pig scramble.

Thursday's program includes hog, sheep and beef judging, and beef showmanship. The dress review, with girls modeling their own designs, will be staged Thursday night at 8.

On Friday, the tractor field day program is scheduled, with the machinery parade and 4-H amateur program during the evening.

An all-day horse show on Saturday climaxes the annual event.

# Senate Sends Ike Immunity Measure

(Continued From Page One)

ceedings involving the national security such as treason, sabotage, espionage, sedition, or conspiracy to overthrow the government.

**Still pending in the Senate are other House-passed measures requested by Brownell in his drive to tighten controls on Communist activities.**

These include legislation to legalize use of wire-tapping evidence in court trials, strip citizenship from convicted Reds, and provide the death penalty for peacetime spying.

The wire-tapping bill is tied up in the Senate Judiciary Committee, but the Senate is expected to approve the other two measures before Congress adjourns.

# 15-Year-Old Shoots Youth in Revenge

DETROIT (UP)—Police said today a 15-year-old boy has admitted shooting an 18-year-old youth because he "knocked down one of my buddies."

The youth, Kevin Martin, was in Receiving Hospital with a hip wound. His condition was listed as "temporarily serious."

Lt. William Sterla of the Palmer Park Station said he picked up the 15-year-old on a "hunch" and the boy admitted the shooting under questioning. Sterla said the boy told him he went to his home and got a .22-caliber pistol Tuesday night when his friend complained that Martin attacked him.

Sterla said juvenile authorities may be asked to waive jurisdiction in the case. He said eight other persons believed to have seen the shooting were being held as police witnesses.

## Picked Up in Lansing, Believed to Be Arsonist

LANSING (AP)—Police are holding John Muir, 29, of Windsor, Ont., for possible extradition to Canada. He was arrested in Lansing Tuesday charged with arson and larceny.

Muir was accused of setting a small fire in the Wentworth Hotel earlier in the day and was caught rifling the room of a hotel patron during the excitement. Police said he had admitted his guilt and also disclosed he had set eight fires recently in the vicinity of London, Ont.



**RALPH N. BYERS**

Editor of the Ann Arbor News for the past four years, Ralph N. Byers, 52, died suddenly in University Hospital, Ann Arbor late yesterday.

# Michigan Editor Succumbs at 52

## Ralph N. Byers of the Ann Arbor News Dies With Heart Attack

ANN ARBOR (AP) — Editor Ralph N. Byers of the Ann Arbor News died suddenly yesterday in University Hospital after suffering a heart attack at his home.

Byers, 52, was stricken at 1 p.m. He was rushed to the hospital where he died at 3:30 p.m.

**Byers, who graduated from the University of Michigan in 1924, was named editor of the News Feb. 1, 1950. The appointment culminated 15 years of service as news editor.**

Following graduation from college, Byers went to work for the Detroit News for a few months before joining the Booth Newspapers, Inc.

He then moved to the Flint Journal where he served 10 years as assistant sports editor, automotive editor and Sunday editor. He came to the News in June, 1934.

**Byers was born Aug. 22, 1901, at Newcastle, Pa. He was a member of the American Society of Newspaper Editors and the Rotary Club.**

He is survived by his widow, Ruth; his father, D. W. Byers, and a brother, Frank of Youngstown, Ohio.

Service will be conducted at 3 p.m. Friday from the Muehlig Chapel with burial to follow in Ann Arbor.

## Mayor Is 67 Years Old

CHICAGO (AP)—Chicago's mayor, Martin H. Kennelly, was 67 years old today.

# F. Lloyd Woodside Rite on Thursday

BIRMINGHAM—Service will be held for F. Lloyd Woodside, 58, 1097 Pilgrim Rd. at 1 p. m. Thursday at Bell Chapel of the William R. Hamilton Co. with burial in Acacia Park Cemetery.

Mr. Woodside died in Henry Ford Hospital Monday following a short illness.

Surviving are his widow, Cassandra M.; a son, Donald S.; one daughter Mrs. James Domke; two grandchildren and one brother.

Mr. Woodside was president of the Park Chemical Co. of Detroit, a member of the Detroit Golf Club, Resource Club, Masons and Ashley Lodge in Detroit.

# Detroit Doctor, Wife Buy 245-Acre Smith Estate

Sale of the lavish, 245-acre Angus Smith Estate in Addiso Township to a Detroit family was announced today by Roy Annett, Inc., Pontiac realtors.

Purchaser of the estate—which includes a private lake, a main home and four other houses—was Dr. and Mrs. Allen Collins of Detroit. The purchase price was not revealed.

The seller is Mrs. Caroline N. Smith, widow of Angus Smith, a wealthy Detroit investment broker.

Although no estimate of the actual value of the estate is available, it is known that Mr. Smith spent more than $600,000 on the property in the late 1920s.

The estate lies north of Lakeville Lake in northeast Oakland County. One part of the property borders that lake.

**Seventy-acre Shadow Lake is located on the property. The estate also boasts a 75-foot-long swimming pool.**

Buildings include a main English Manor home which has hand-hewn window casings and lead windows. The 23 x 48-foot living room has a plank pegged oak floor, a natural log-burning fireplace and a ceiling of heavy hand-hewn oak beams.

Its 18 x 20-foot dining room, floored with flagstone, overlooks the lake and pool. Servant quarters are located in the main home.

**Other buildings include a two-bedroom guest house, and a four-car garage near the entrance to the property.**

There are three farm houses. Barns and other out-buildings are about a quarter of a mile from the main home.

The sale was handled by Clarence Knechtel of the Pontiac real estate firm.

# Joe Haas Tours 'Newsprint Country'

(Continued From Page One)

to keep the raft from breaking up.

**Through the major part of Canada's paper pulp country there is no other industry, no farming, no clearings and no population for hundreds of miles, except the habitations of the railroad maintenance workers. We have no area in the United States to come near matching it.**

Perhaps the Canadians learned a lesson from their neighbors to the south. We devastated our forests, with apparently little concern for future generations. As a result, our timber is mostly gone and our paper pulp material threatened.

In most of Canada's provinces they now have laws that compel anybody who destroys a tree to plant at least one seedling in its place. In some areas these young trees already have a good start at replenishing the virgin forest.

The writer thinks the Canadians are smart.

# Woman Found Dead South of Flat Rock

FLAT ROCK (AP)—The body of a 40-year-old mother of four children was found early today in an alley near her home in Newport, six miles south of Flat Rock.

State Police identified the woman as Mrs. Margaret Cousino. Police said they have detained Leo R. Jondro, 28, of Newport, for questioning.

Officers quoted Jondro as saying Mrs. Cousino died in his car after the two had left a bar to take a ride.

**No marks of violence were found, police said. An autopsy was scheduled today in Monroe.**

Police quoted Jondro as saying the woman became faint and a moment later he realized she was dead. Jondro said he became frightened and placed the body in an alley behind a Newport bar, but an hour later reported it to police.

# Pontiac Deaths

## Mrs. Dave Hogan

Mrs. Dave (Evelyn) Hogan, 50, of 54 Crawford St., died last Sunday in St. Joseph Mercy Hospital after an illness of three months.

She was the daughter of Joe and Carrie Gafford Monroe and was born in Cincinnati, Ohio in 1904.

Mrs. Hogan was married in Toledo in 1928. For the last 19 years she has lived in Pontiac and she was a member of the Newman AME Church.

Besides her husband, she is survived by two sisters, Edna Byrd and Ruth Monroe of Cincinnati; four brothers, Daniel of Chicago, Ill., William of Ironton, Ohio, James of Detroit and Edward of Pontiac.

The funeral will be held at Trinity Baptist Church at 2 p. m. Thursday. The Rev. J. Allen Parker of the Newman AME Church will officiate with burial in Oak Hill Cemetery.

The body will be at the William F. Davis Funeral Home this afternoon at 3 p.m.

## Kelvinator of Canada Strike May End Soon

LONDON, Ont. (AP) — An end of a 44-day walkout was in sight today at the Kelvinator of Canada in London.

Some 450 workers, members of Local 27, CIO United Auto Workers, were to meet today to consider terms tentatively reached in Toronto Monday. And union officials said yesterday they would urge the strikers to accept the terms, details of the settlement plan were not disclosd.

# Dem Strategy Confab Ends

## Map Senate Campaign During 2-Day Meeting at Williams' Home

LANSING (AP) — Michigan Democratic leaders came out of a two-day strategy conference last night exuding fight, confidence and plans.

Party big-wigs met in the home of Gov. Williams so that details of their plans would not leak to enemy Republicans.

It was the first top party strategy conference attended by Patrick V. McNamara of Detroit since he won the Democratic nomination for U.S. Senator.

McNamara said, "Events of the past few days and these thoroughly constructive meetings with party leaders mean, in my opinion, that the Democratic Party has served notice on the Republicans that they had better run for cover in November.

**"It becomes more apparent daily," he said, "that the Democratic Party is dedicated to a complete victory this fall. The Republicans have shown, since the moment they took office, that they represent only the giant financiers and corporations. The people of Michigan now know that their party is the Democratic Party."**

Williams said after the conference, "We had a very satisfactory discussion of campaign issues and how best to bring them to the people. Pat McNamara and I have very much the same views of the issues and we are working out the organization for a thoroughly integrated campaign. I am sure the Democratic Party is going to present the best coordinated campaign we have ever waged in Michigan."

The conferees discussed campaign organization, finances, speaking schedules and issues.

# Detroiter Charged With Molesting Girl

A 30-year-old Detroit man, shot in the foot Tuesday by the mother of a 14-year-old girl he is accused of molesting, is scheduled to be arraigned this afternoon in Troy Township Justice Court on an indecent liberties charge.

Ralph A. Cook of 1350 E. Grand Blvd. was arrested at the girl's Troy Township home after he was wounded by a .22-caliber rifle shot.

Troy Township Patrolman William Schwandt said the girl identified Cook as the man who came to the home Monday and molested her after requesting a drink of water. The man, according to the girl, said he would return Tuesday.

The girl's mother, a widow, told police she remained home from work yesterday and confronted Cook at the locked screen door after her daughter identified him as the Monday intruder. The mother said she shot Cook in the right heel after he refused to wait for police being summoned by the daughter.

Cook denied the charge.

# Eisenhower Vetoes Break With Russia

(Continued From Page One)

**has a better chance than before to obtain a solid peace.**

The conference also touched on these other matters:

ATOMIC-LABOR — The President said he favors using all possible legal devices to avert a threatened strike at atomic plants in Oak Ridge, Tenn., and Paducah, Ky. This was in reply to a question as to whether he plans to ask Atty. Gen. Brownell to seek a strike-blocking injunction under the Taft-Hartley law.

Paducah production workers voted last night to go out on strike tomorrow and the situation at Oak Ridge also is touch-and-go.

FARM—The President congratulated Senate leaders on pushing to approval a farm bill based on the administration's call for a shift from the present rigid price-support program to flexible supports. He said he wanted to make one thing very clear—that the administration victories reflected in the bills passed by the Senate and House were in no sense political victories.

Eisenhower called them steps toward a stable economy and therefore measures which will benefit everyone.

## Oakland Republicans Will Meet Tomorrow

Oakland County Republicans will meet for their county convention tomorrow at 8 p. m. in room one of the County Courthouse at Saginaw and Huron streets.

Delegates to the state convention, to be held Aug. 21 in Grand Rapids, will be chosen.

## Takes On New Chief

GRAND RAPIDS (AP) — Burdette B. Ashley, Grand Rapids correspondent of the Associated Press, has resigned to become bureau chief at Lansing for Federated Publications, Inc.

Ashley will succeed Willard Baird, who recently was named managing editor of the Grand Rapids Herald. The move is effective Aug. 23.

# Rumor Stevens Going to Lisbon as New Envoy

WASHINGTON (AP) — Resignation of M. Robert Guggenheim as ambassador to Portugal has revived speculation that he may be succeeded there by Secretary of the Army Stevens.

The White House yestrday made public an exchange of correspondence in which Guggenheim tendered his resignation "for personal reasons and because of the factor of health" and Eisenhower accepted the resignation with "ernest wishes for your full and speedy return to health and vigor."

James C. Hagerty, White House press secretary said Guggenheim's successor hasn't been chosen yet.

# Farm Plan Sure of Being Law

## Last Night's Senate Vote Passed New Bill by 62-28 Margin

WASHINGTON (AP)—An administration plan for farm price supports which would move up or down as stocks on hand vary was certain of enactment into law today following 62-28 Senate passage last night of a big new farm bill.

The Senate Monday night okayed the same 82½-90 per cent range passed by the House, so that will not be an issue in the conference committee, but there are a number of other points of difference which must be ironed out. Approval of the compromise by both branches is needed to send the measure to the White House.

**"Our toughest job will be acceptance of the Senate version of supports on dairy products," said Sen. Aiken (R-Vt), chairman of the Senate Agriculture Committee and head of its conferees.**

After a hard-fought Senate floor fight, Aiken won approval of the order of Secretary of Agriculture Benson for a reduction to 75 per cent of parity in government supports on butter, cheese and dried milk. The order took effect last April 1, and the House voted to lift dairy supports to 80 per cent of parity on Sept. 1.

# Solons Hike Stipend for Disabled Vets

WASHINGTON (INS)—The Senate approved and sent to the White House today a bill providing a five per cent increase in compensation for two million veterans with service-connected disabilities.

The measure also would increase compensation for 68,700 childless widows of veterans from $75 to $87 a month and increase from $60 to $75 a month the payment to a dependent mother or father of disabled veterans.

The legislation will cost the government an estimated 110 million dollars in the first year of its operation. The increase payments would become effective two months after enactment of the bill.

## Owosso Sergeant Dies; to Have Honor Guard

OWOSSO (AP)—An honor guard from his own outfit will serve Thursday at the military funeral of Sgt. I.C. James Killinger, 22, of Owosso, who died in Memorial Hospital Tuesday of injuries suffered last Saturday in an auto accident.

Killinger was a member of Company 1, Third Regiment, Michigan National Guard now in training at Camp Grayling.

## Velkoff Completes Study

BLOOMFIELD HILLS—Stephen M. Velkoff, 1445 Glenwood, Pontiac, a teacher in the Bloomfield Hills High School, has recently completed a special program of study with the Massachusetts Institute of Technology under the auspices of Westinghouse Educational Foundation.

# Fluorine Natural in 55 Localities

## Several Oakland Water Systems Contain Some Anti-Decay, Chemical

Several public water systems in Oakland County are among 55 in Michigan which naturally have from 50 to 150 per cent of the amount of fluorine necessary to prevent tooth decay, the State Health Department announced today in Lansing.

The department said that actually fluorine is present in trace amounts in the water supplies of most Michigan communities, but in many it is not enough to give protection against tooth decay.

**Dr. Fred Wertheimer, chief of the public health dentistry section, said 21 localities have almost enough or slightly more than enough fluorine in their water supplies now from underground mineral deposits. These have from 0.7 to 1.5 parts of fluorine per million parts of water. One part per million is considered the ideal amount for tooth protection.**

Five communities, he said, are known to have more than 1.5 parts per million and probably should remove some of the fluorine to prevent possible mottling or staining the teeth.

Twenty-nine communities, he said, have 0.5 to 0.7 parts per million.

Following is the list:

More than 1.5 parts per million: Fowler, Centerline, Garden and Bridgeport Township of Saginaw County.

**Between 0.7 and 1.5 (in ascertaining order of concentration): Berkley, Caro, Clio, Elkton, Freeland, Gladwin, Hudson, Parchment, Stockbridge, Ubly, Vassar, Brown City, Carleton and Columbiaville (both with exactly one part per million), Epworth Heights, Fraser, Memphis, Port Austin, Richmond, Rogers City and Ypsilanti State Hospital.**

Between 0.5 and 0.7: Alma, Almont, Birmingham, Bloomfield Village, Carsonville, Cass City, Clawson, Elizabeth Lakes Estates, Elsie, Fowlerville, Huron Gardens, Ionia, Ithaca, Jackson, Marlette, Mayville, Montrose, Mt. Pleasant, Ovid, Owendale, Pigeon, Pontiac State Hospital, Pittsfield Village, Romeo, Royal Oak, Sandusky, Williamston, White Pigeon and Waterford Township of Oakland County.

# Injunction Restrains Strikers at Baldwin

Baldwin Rubber Co. strikers of Local 125, URW-CIO, were restrained by a Circuit Court injunction yesterday from committing any acts of violence or blocking entrances to the plant.

Attorney Harold Howlett obtained the injunction from Judge H. Russel Holland when pickets blocked the plant's delivery entrance with cars and prevented entry to the building by milling about the sidewalks.

**The court order does not ban the striking workers from maintaining picket lines, but requires the pickets to refrain from interfering with operation of the plant.**

Almost 1,000 employes went on strike there Saturday demanding a general wage increase and other benefits.

## Sentence Father, Son in Counterfeit Charge

DETROIT (AP)—Federal Judge Arthur A. Koscinski Tuesday sentenced Raymond Looker Sr., 59, Detroit tool and die maker, and his son Raymond Jr., 29, after they pleaded guilty to a counterfeiting charge.

The father was given a 4-year term; the son, three years. They were arrested by secret service agents April 16. The agents also discovered plates for making counterfeit $10 bills.


**FARMERS CO-OP MARKET**

AT THE 4-H Grounds Out Perry St.

During the Fair the Market Producers will continue the market at the rear of the Quonset Huts

MARKET HOURS
FAIR WEEK
THURSDAY
7 A.M.-1 P.M. & 5-9
SATURDAY
7 A. M. - 7 P. M.

*The Market will resume its regular schedule in the building after the 4-H Fair.*

Show Business

# Fanny Would Give Away Her Child Before She'd Throw an Ace in Gin

By EDDIE CANTOR

I miss Fanny Brice. To me, she was more than the girl comedienne—the Baby Snooks of radio. She was a good friend.

When I look back at the years we both worked for Ziegfeld, I recall that nothing ever bothered her. She had no worries—no nerves.

Did you ever hear the famous story about the opening night of the Follies in Atlantic City when she was almost late for her first entrance?

**The assistant stage manager kept yelling—"Miss Brice, you're on!" Where was Fanny? Selling one of her hats to a show girl in a dressing room.**

A few years ago, when Fanny had a heart attack, very methodically, she telephoned the doctor and then sent for an ambulance. When I heard she was at the Cedars of Lebanon Hospital in Los Angeles, I hurried to visit my old Ziegfeld playmate.

Imagine my surprise when I walked into her room to see Fanny in an oxygen tent, with a racing form and phone, placing bets all over the country.

**I would have bawled her out, but how can you do that to someone who will give you a winner!**

Fanny loved cards, too, but she was the most aggravating player to ever shuffle a deck. I played Gin Rummy with her three or four nights a week.

Before she made up her mind to throw away a card, you could lie down, take a nap, have a massage, get up and shave, and Fanny would still be muttering, "What shall I give this man? What does he need? He picked up a ten of spades."

And for her to part with an ace! She'd rather have given away her children! This is a big build-up for what's to follow:

**One day, I had my bags packed, with a car waiting in front of the house to take me to the station. Fanny dropped in and said, "Eddie, what about one game?" I agreed.**

As usual, Fanny took forever on one of her decisions. I said, "Excuse me, for just a minute."

I jumped into the car, was driven to the station, got a train to take me to Chicago and then to New York, where I sent Fanny a telegram with one word: "Well?"

(Copyright, 1954)

## Theda Bara Recovers

LOS ANGELES (AP)—Theda Bara, the vamp of the silent screen, is reported in satisfactory condition following a second operation, performed yesterday as an aftermath of an appendectomy she underwent last June 28 in California Lutheran Hospital.

## GI Seeks U.S. Entry for Czech Warbride

INTERNATIONAL FALLS, Minn. (AP)—Pfc. William G. White, 24, Kelliher, Minn., and his Czechoslovakian bride of 24 hours were en route today to Winnipeg, Man., to seek her entry into the United States.

White and Erny Pinsker, 27, were married yesterday in a ceremony on the International Bridge connecting this city with Ft. Frances, Ont.

Erny, who is in Canada on a nonquota visa, cannot join her husband in the United States until she obtains the proper papers. The Whites hope the U. S. consul in Winnipeg will solve their problem.

The couple's wedding climaxed a two-year romance that began in Frankfurt, Germany, where White was stationed and Erny worked in a home. She left Czechoslovakia in 1946 with her mother and five brothers and sisters.

Jimmy Wilde, one of the cleverest of world's flyweight champions was one of the most deceiving of fighters. He looked anemic but he was one of the hardest hitters in modern times.


SINUS SUFFERERS

New Mino tablets to be taken internally offer fast relief from the miseries of sinus blockage and sinus drainage.

100 Mino Tablets $2.98

SIMMS BROTHERS

98 N. Saginaw —Main Floor

FREE OF EXTRA COST

CIGARETTE CASE

With Every Purchase Of One Carton Of PHILIP MORRIS

Regular Size Per Carton $1.94 Plus 6c Tax

King-Size Per Carton $2.04 Plus 6c Tax

In new SNAP OPEN pack

98 North Saginaw SIMMS BROTHERS Main Floor

Try SIMMS for Your BEST Possible PICTURES

Developing AND PRINTING

Bigger—Better—Brighter SUPER-SIZE Prints 4c

All Standard Rolls One Low Price

Bring your films to Simms for faster service . . . sharper prints . . . greater savings.

SIMMS BROTHERS

98 N. Saginaw —Main Floor

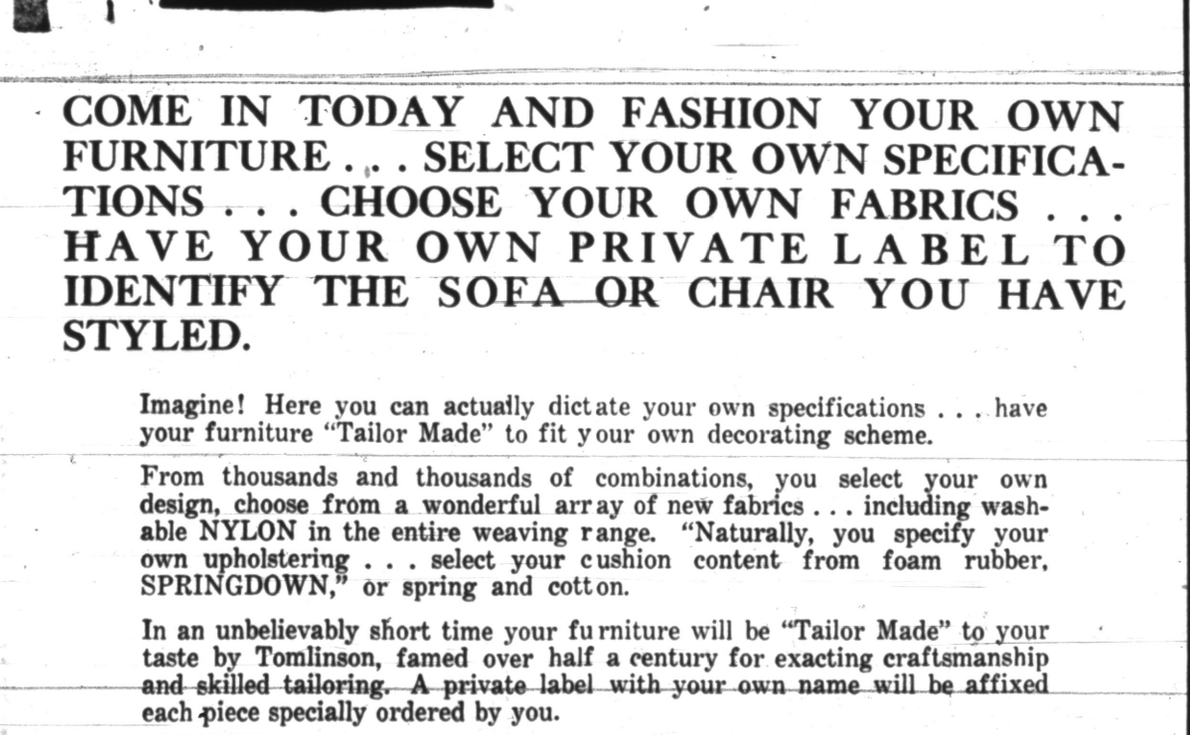


COME IN TODAY AND FASHION YOUR OWN FURNITURE . . . SELECT YOUR OWN SPECIFICATIONS . . . CHOOSE YOUR OWN FABRICS . . . HAVE YOUR OWN PRIVATE LABEL TO IDENTIFY THE SOFA OR CHAIR YOU HAVE STYLED.

Imagine! Here you can actually dictate your own specifications . . . have your furniture "Tailor Made" to fit your own decorating scheme.

From thousands and thousands of combinations, you select your own design, choose from a wonderful array of new fabrics . . . including washable NYLON in the entire weaving range. "Naturally, you specify your own upholstering . . . select your cushion content from foam rubber, SPRINGDOWN," or spring and cotton.

In an unbelievably short time your furniture will be "Tailor Made" to your taste by Tomlinson, famed over half a century for exacting craftsmanship and skilled tailoring. A private label with your own name will be affixed each piece specially ordered by you.

TAILOR MADE SOFAS from $219.50--TAILOR MADE CHAIRS from $119.50

Large Selection of Styles - Hundreds of Covers to Pick From

OUR OWN CUSTOMER PARKING LOT

Just A Few Steps From Our Store. Turn Right Off Saginaw at Alley—See Our Sign—Our Own Private Lighted Lot for Our Customers.

Stewart-Glenn Co.

86 to 96 S. Saginaw St. Opposite Auburn Avenue

Tomorrow-

9 A.M. 'til 6 P.M.... Thursday Only

When you look over this adv.-full of super specials remember that this is not an ordinary sale. We are now SALE-brating our 20th birthday the only way we know how . . . with B-A-R-G-A-I-N-S-!

Hundreds of Bargains Not Advertised

*Shop Every Department on All 3 Floors!*

We can't possibly list each and every item that we've slashed in price . . . you simply have to come and see for yourself. Take our word for it — a counter-by-counter shopping trip through Simms tomorrow will pay off in the biggest savings of the year.

Simms Birthday Sale 20 DAY STORE-WIDE SAVINGS

it's our 20th BIRTHDAY SALE!

Bargains Galore On All 3 Floors

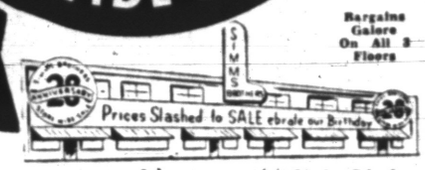


*Knit Brief Style*

Boys' Swim Trunks

20c

$1.00 Value

Boys' brief style trunks with belt. In maroon or tan mixtures.

BIRTHDAY BARGAIN

*Men's Ankle Length*

Cushion Sole Sox

Regular 39c pairs

4 Pair $1.20

Longer wearing sox for men in all sizes 10 to 13. Choice of colors.

BIRTHDAY BARGAIN

25c Can of Ronson

Lighter Fluid

25c Value 20c

Limit 5 Cans

BIRTHDAY BARGAIN

*Terry Cloth—Seersucker*

Ladies' 'T' Shirts

$1.95 Values

2 For $1.20

Sizes S-M-L

Popular 'T' shirts in cotton knits, terry cloths and seersuckers. In assorted colors.

BIRTHDAY BARGAIN

*Sleeveless Seersucker*

Girls' Blouses

97c Values

2 For $1.20

Sleeveless blouses in assorted checks & stripes. Sizes 3 to 10.

BIRTHDAY BARGAIN



22x44-Inch Size

Hit and Miss Rugs

59c Value

Random colors firmly stitched. Washable fringe edges.

3 for $1.20

BIRTHDAY BARGAIN

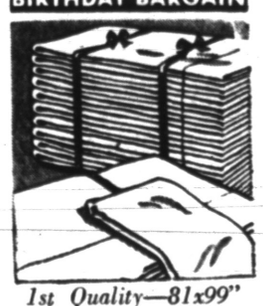

1st Quality—81x99"

White Muslin Sheet

$1.79 Value

Durable muslin sheets with wide hem. Limit 2.

$1.20

BIRTHDAY BARGAIN



Adjustable Chrome Plated

Hot-Plate Holder

Regular $1.00 Value 20c

Protect table tops from any size hot dishes. Extends 8 to 12 inches as pictured. All metal, can't tarnish. Just 48.

*Prices Slashed to Less Than Cost of Material!*

Ladies' Tea-Aprons



59c and 79c Values 20c

Limit 2 to Each Customer

Ladies' colorful half aprons in bright color prints. Tie at waist.

39c Muslin Pillow Cases—42x36 inch....4 for $1.20

$3.89 Chenille Bedspreads—82x105 inch.....$2.20

$1.95 Ladies' Short Gowns—cotton plisse.....$1.20

SIMMS BIRTHDAY BARGAINS

*Famous 'DUTCH' Brand—Tested Formula*

White House Paint




$4 Value! $2.20 Gallon

Just 100 Gallons at This Price

Ideal for any wood surface outdoors. Gleaming white finish. Equal to any paint selling at $4 per gallon.

49c Garden & Lawn Sprinkler—all metal.....20c

39c Cellulose Sponge Mitt—fits over hand.....20c

$10.49 Window Fan—'Eskimo' 8 inch.....$9.20

SIMMS BIRTHDAY BARGAINS

*First Quality—Blue-Speck Enamel*

2½-Qt. Sauce Pans



49c Value 20c

Limit 2 to Each Customer

Durable and easy to clean blue—speck enamelware. 2½-quart capacity.

$2.95 Ladies' Cotton Broadcloth Pajamas.....$2.20

$1.89 Girls' Skirts—summer cotton, sizes 4-10 2-$1.20

29c Coin Purse—'Kwik-See at a glance'.....20c

SIMMS BIRTHDAY BARGAINS



*For Boys and Girls—Size 2 to 8*

Boxer Jeans

*With Full Elastic Waist*

Regular 97c Each 2 Pair $1.20

Boys' and girls' boxer jeans in sizes 2 to 8. Elastic waist, 2 pockets. Limit 4 pair to each customer.

29c Midget Butternut Chocolate Candy—7 oz. box 20c

29c Whitmans' Snow-Drop Mints—9-oz. pack...20c

5c Cat-Tail Candy Suckers.....6 for 20c

SIMMS BIRTHDAY BARGAINS

*1st Quality 'CANNON'*

Bath Towels

*In 20x40-Inch Size*

Regular 44c Each 4 for $1.20

Choice of solid colors. Limit 4 to each customer.

'Cannon' Solid Colors

Hand Towels

29c each value. Choice of solid colors. Limit 4 to each customer. 20c

59c Linx Auto Polish—full pint.....20c

39c All Metal Waste Basket—decorated.....20c

59c Slicing Knife—big 8-inch steel blade.....20c

SIMMS BIRTHDAY BARGAINS

*Heavy Galvanized—Safety Top*

Rubbish Burner



Regular $1.98 Value $1.20

Heavy gauge wire construction with zipper top, safety style. Limit 1 to each customer.

*3½-Inch Blade*

Wall Scraper

Original 59c Value

As Pictured 20c

Hardwood handle with 3½-inch wide blade. Many uses. Limit 2 to customer.

BIRTHDAY BARGAIN



*Popular TEA POT Style*

'SESSIONS' ELECTRIC

$4.95 Wall Clock

Styled as pictured. Electric movement. Choice of colors. Limit 1 to a customer. $3.20

BIRTHDAY BARGAIN

Sew It—Pleat It—Paste It

Colorful MARVALON

Plastic Covering



Regular 39c per Yard

20c yard

Use for covering walls, shelves, washable with damp cloth, acid and stain resistant.

BIRTHDAY BARGAIN

*18-Inch Stainless Steel*

Towel Bars

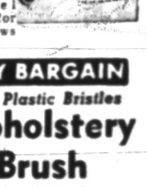

50c Value 20c

Stainless steel bars gleam for life. With screws and brackets.

BIRTHDAY BARGAIN

*Firm Plastic Bristles*

Upholstery Brush

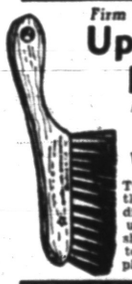

As Pictured

49c Values 20c

Tough, durable bristles really cleans off dirt, grit out of the upholstery. Brush shape makes it easy to get at hard places.

BIRTHDAY BARGAIN

*48 Sheets in Pack*

Paper Napkins

Regular 25c Each

2 For 20c

Limit 4 Packs

Soft doeskin luncheon napkins packed 48 sheets per box.

BIRTHDAY BARGAIN

*Full Size 'Islander'*

Ukulele



$4.95 Value

$2.20

Here's the uke made famous by Arthur Godfrey, not a toy but a full size ukulele with instructions to play.

BIRTHDAY BARGAIN



Sand Pail & Shovel

*Filled with Candy Sucker*

25c Value 20c

Giant size pail & shovel. Pail is filled with candy pops.

SIMMS BROTHERS

98 N. SAGINAW ST. —3 Floors of Bargains

POWER LAWN MOWERS

Now SAVE 25%



on that Power Lawn Mower you have wanted all Summer . . . these are demonstrators and are just like new.

SUMMER HOURS:
Monday, Thurs., Friday, 8 to 8
Tuesday, Wednesday, Saturday, 8 to 6

FREE Off Street Parking
Just drive right up to our front door and park in our big lot and take all the time you want to look around.

Independent HOME OWNED HARDWARE STORE

KEEGO HARDWARE WAREHOUSE
20 Osmun St. FE 2-6506

(Advertisement)

# I ESCAPED FROM THE TERRIBLE PAINS OF ARTHRITIS

**"After suffering dreadful pains for 10 years, I tried O-JIB-WA BITTERS. Now, I no longer suffer from rheumatism or arthritis," says Mrs. B. C. Bassett, 349 N. Grinnell Street, Jackson, Michigan.**



Mrs. Bassett

"I had an awful time with arthritis and rheumatism, and during the long years that I suffered, I tried about every remedy I heard about, but without results. My knees and ankles were mighty sore and swelled so that it was dreadfully painful to even get up or down. My legs nearly gave out when going up the stairs, so I had to walk sideways; slowly a step at a time; holding on to the railing. My elbows and fingers too, were stiff and very painful, so you can see I was in pretty bad shape.

Let me tell you, the pains were awful. One night I noticed in our newspaper, a write-up about O-JIB-WA BITTERS. It sounded good, so figured I would try it, as I had tried evrything else through the years. When I tell you that O-JIB-WA was different, that's putting it mild. Just in a week, mind you, I saw good results, and in several weeks was all better. Before, I could do practically nothing, and now can do most anything. I am so thankful that I can get around so good without suffering. I have full confidence in O-JIB-WA BITTERS, so highly recommend it to others. Be sure to give O-JIB-WA BITTERS a month's fair trial, and you won't go wrong."

AT ALL DRUG STORES

Your Watch
- Cleaned
- Adjusted
- Regulated

$4.50

Expansion Watch Bands
Ladies'—Men's
Special $1.95

Georges-Newports
Jewelry Dept.

(Advertisement)

Weary Feet Perk Up With Ice-Mint Treat

When feet burn, callouses sting and every step is torture, don't just groan and do nothing. Rub on a little Ice-Mint. Frosty white, cream-like, its cooling, soothing comfort helps drive the fire and pain right out . . . tired muscles relax in grateful relief. A world of difference in a few minutes. See how medicated Ice-Mint with soothing lanolin helps soften up corns and callouses too. Get foot happy today, the Ice-Mint way. At all druggists.

Bob Considine Says:

## Memory of Mrs. Hoover Pervades Birthday Party

WEST BRANCH, Iowa (INS) — The person the old fellow must have missed the most during the big birthday celebration was Mrs. Hoover.

Strong, brave, handsome Lou Henry Hoover was his almost constant companion for half a century. Her death a few years ago, just when President Truman had restored him to public life, was almost too much to bear. Characteristically, he took on added work to make him forget.

**The Hoovers had much in common: A love of books, the hunger for far places, quiet courage, their Quaker teachings (she was a convert) and a refusal to take politics seriously.**

On a recent trip to the White House Hoover chuckled as he told Mrs. Eisenhower about the Hoovers' first day in the White House. The Irish cook asked to see the first couple and was quickly ushered in.

"She told us she felt duty bound to resign because she had voted for Al Smith," Hoover related. "But Lou and I had tasted her cooking on a couple of occasions when Coolidge invited us to the White House. Lou expressed our sentiments. She said, 'We don't care about your politics, dear.'"

**The Hoovers met when Lou Henry entered Stanford in 1894. She wanted to become a geologist and teach the subject. Hoover, a senior at the time, was working about the lab and was detailed to show the freshman the ropes.**

To his astonishment he discovered that she, too, had been born in Iowa, and that she was just as handy with a gun or a fishing rod or a camping pack as he.

In 1898, the year of her graduation, Hoover was working in China for a European-owned coal mine and cement-makers combine. On the day he was given a job that was to pay him $20,000 a year he proposed to Lou Henry by cable.

She accepted and set the date. He sped to California and discovered that his bride-to-be had become a Quaker. But there was no Quaker meeting in Monterey, nor could a Protestant minister be located.

**So they were married by a Catholic priest, and sailed to China to begin a life of work and service that carried them all over the world and to the White House.**

There's not much question but that Mrs. Hoover was the best educated First Lady. But she wore her learning lightly, and among friends was far from the cold and aloof woman that some of her pictures made her out to be.

Hoover speaks fondly of her "whimsical mind, her blue eyes and a broad grinnish smile that came from an Irish ancestor."

She was at his side, and making a home for him, in wild engineering and mining camps in China, India, Australia, New Zealand, Russia, and everywhere else his work took him.

**She set off for Burma with her five-week-old son Allan (now an official of the Rockefeller Foundation) in a basket.**

She was with him the day the bonus marchers threatened to storm the White House, and the day he was booed as he left Washington, after turning the White House keys over to F.D.R.

One suspects she was with him today, too.

### Fido to the Rescue

BRAZIL, Ind. (UP)—When Emil Glineur, Sr., 80, collapsed in his chair from apoplexy, his dog Bubbles, ran to an adjoining bedroom and pawed at the covers of a bed until Glineur's son awakened and went to his father's aid.

SPECIALS FOR THURSDAY, FRIDAY, SATURDAY — OPEN FRIDAY EVENING 'TIL 9 P. M.

# AUGUST FURNITURE SALE

## Beautiful 2-Piece Living Room




2 PIECES
DAVENPORT and CHAIR
$13 Down Easy Terms
ONLY $134.88

2-PIECES . . . DAVENPORT and CHAIR. Both the davenport and big lounge chair are in smart modern style and have buoyant innerspring construction. Upholstered in lovely, long-wearing material. Quality workmanship and lasting comfort at a bargain price!

## 7-PIECE BEDROOM GROUP

WE MADE THE BUY-OF-THE-YEAR

ONLY $15 DOWN

7 PIECES ONLY $149.88



STRIKING PANEL DESIGN on the ROOMY DRAWERS of THIS STUNNING SUITE. Pearl Finish to highlight your entire room with a soft glow. Modern plank-top styling on the large double dressers and a perfectly handsome mirror.

EASY TERMS

7-PIECES . . . BOOKCASE BED, CHEST, DOUBLE DRESSER with mirror, 180-coil innerspring mattress, sturdy coil spring, 2 comfortable pillows.

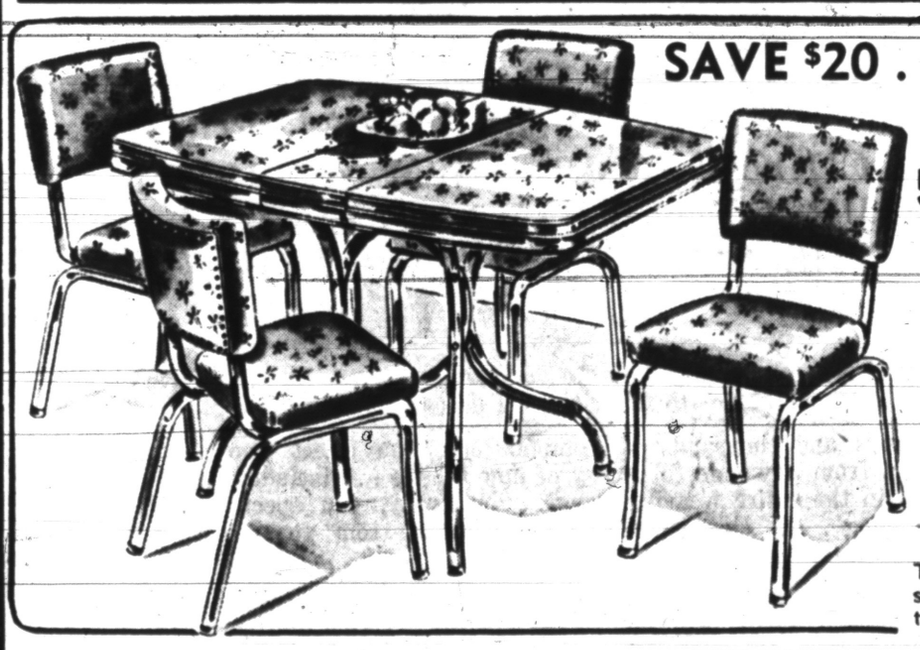

SAVE $20 . . . Reg. $79.95 Value!

Decorated Top 5-Pc. De Luxe Chrome Dinette

$59.88

$5 Down Easy Terms

Table top won't chip or stain. 4 chairs are plastic upholstered.

STORE CLOSED WED. 1 P.M. DURING AUGUST

YOU CAN USE ONE ACCOUNT FOR PURCHASING AT BOTH OUR STORES

DELIVERY FREE

BE SURE TO ASK FOR Wyman's Blue Trading Stamps for Valuable Premiums!

WYMAN'S
FURNITURE Pontiac's Progressive STORES
18 W. Pike St. 2—Stores—2 17 E. Huron St.

FREE PARKING AT BOTH STORES FOR OUR CUSTOMERS

1¢ Sale




SWEETHEART SOAP

The Soap that AGREES with Your Skin

ONE CAKE 1¢ WHEN YOU BUY 3 CAKES AT USUAL PRICE

COVER GIRLS SAY:

"SweetHeart's more luxuriant lather — so rich and fragrant — keeps me fresh all day."

"SweetHeart Cover-Girl Facials and beauty baths keep my skin looking soft, smooth and young!"

9 OUT OF 10 LEADING COVER GIRLS PREFER SWEETHEART SOAP

Make SweetHeart *your* beauty soap, too! Save dimes, quarters, half-dollars. Stock up on SweetHeart Soap today — while 1¢ Sale units last. It's your best soap buy today!




OFFER APPLIES TO REGULAR AND BATH SIZE

BLU-WHITE FLAKES

Blues and Washes at the Same Time

ONE Regular-Size PACKAGE 1¢ WHEN YOU BUY 3 AT USUAL PRICE

Makes Clothes DAZZLING WHITE— SPARKLING BRIGHT

*New, thin flakes dissolve instantly!* Blu-White contains a MIRACLE BLUING; works with soap or detergent to make whites *dazzling*, washable colors *sparkling*. Kind to hands, too. Get Blu-White today! Offer good only while 1¢ Sale units last.




STOCK UP during this GIANT 1¢ SALE!

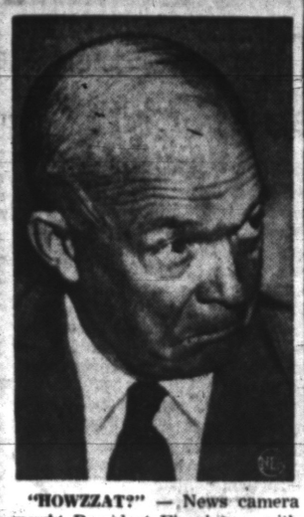

"HOWZZAT?" — News camera caught President Eisenhower with this quizzical expression as he conversed with a White House visitor recently.

## Says Anglicans Total 40 Million

### Archbishop Disputes Lower Figure Cited in Reference Books

MINNEAPOLIS (AP) — Anglicans have a membership of over 40 million parishioners, some five per cent of the global church population, the Archbishop of Canterbury told the World Anglican Congress here today.

The Rt. Hon. Geoffrey Fisher, in a statement, estimated total world church membership at about 800 million and said that reference books setting the Anglican total at about 30 million are incorrect.

* * *

His report came as the 600 church and lay delegates continued discussions on "Our Message," one of four general topics under review and to be reported on at Friday's closing sessions.

Archbishop Fisher said that Roman Catholics estimate their adherents over the world at 423 million, with the Orthodox Church population set at 160 million. Of other churches, he said Lutherans claim 68,500,000, Presbyterians and Reformed 41,100,000, Baptists 40 million, Methodists 30 million and Congregationalists 5 million.

"The Anglican total is given in some reference books as 30 millions," the archbishop went on. "But this is a serious understatement as a probable figure would be over 40 million.

* * *

"On the basis of these figures, it can be said as rough guide that, of the whole Christian population, some 52 per cent are Roman Catholics, 23 per cent belong to the various Protestant bodies, 20 per cent are Orthodox, and 5 per cent Anglican.

The archbishop said the figures were not open to any reliable check because calculations were based on the number of children baptized or presumed to belong to the various churches on general grounds of geographical boundaries.

### Burying the Blues

MEMPHIS, Tenn. (UP) — Joe Simon really got attached to that clarinet he played for years with a circus band. Simon, now a theater manager, said that when he decided to give up playing, he gave the clarinet a "burial" in the sea. He just couldn't bear the idea of selling it.


It's MASONRY



BRIKCRETE

- 6 BEAUTIFUL COLORS
- MODERNIZED and STREAMLINED
- GIVES YOU "DEAD AIR" INSULATION

Free Estimate Will Amaze You at Its

LOW COST!

Complete Line of:
- Windows
- Colored Slabs for Patios
- Cement Steps
- Cement Blocks
- Chimney Caps
- Precast Sills

FHA and VA Approved

OPEN MON., WED., FRI. EVENINGS ALL DAY SAT.

DIXIE Brikcrete Corp.

5421 Dixie Hwy., Drayton Plains

Phone OR 3-2345



AIR CONDITIONED FOR SHOPPING COMFORT

Waite's is tops

now in Progress!...

. . . WAITE'S EXCLUSIVELY!

. . . YOUR FAVORITE HOSE!

ONCE-A-YEAR SALE

Buy 12 Pair . . . receive a 13th Pair FREE!



10 days only

fabulous Phoenix nylons



To keep you fashion-right, all Phoenix stockings are Beauty Boxed and Beauty Marked.

SAVE 50c on 3 Pair! 1.05 on 6 Pair!

51 gauge, 15 denier, 45 gauge, 30 denier; also Rayons.

Pr. 1.19 Reg. 1.35 Pair

3 Pairs for 3.55
6 Pairs for 7.05

51 gauge, 30 denier, also Stretch Top and cotton foot.

SAVE 65c on 3 Pair! 1.35 on 6 Pair!

Also Seamless

3 Pairs for 3.85
6 Pairs for 7.65

Pr. 1.29 Reg. 1.50 Pair!

60 gauge, 15 denier, dark seams, plain seams.
60 gauge, 20 & 30 deniers.
51 gauge, 15 and 30 Run-R-Less

SAVE 80c on 3 Pair! 1.65 on 6 Pair!

Pr. 1.39 Reg. 1.65 Pair!

3 Pair 4.15
6 Pair 8.25

66 gauge, 12 denier

SAVE 85c on 3 Pair! 1.19 on 6 Pair!

3 Pairs $5
6 Pairs 9.95

Pr. 1.69 Reg. 1.95 Pair!

For 10 days only . . . savings you can't afford to miss! A short but wonderful opportunity to enjoy Fabulous Phoenix full-fashioned stockings at these money-saving prices. A style and type to fit your needs. All Beauty-Fit Proportions in the new season's colors.

Short Sizes 8½-10. Medium Sizes 8½-11. Long Sizes 9½-11 — Rose Beauty—Beige Beauty—Taupe Beauty

Everybody at Waite's Sells Phoenix Hosiery—Air Conditioned Street Floor



SAVE 6.98 during Waite's Advance Layaway Event!

Big and Little Sister Coat Sale!

$1 Holds Your Coats!

$23 Regularly 29.98





Full Cut Sizes: 7-14, 3 to 6x . . . From a Famous Manufacturer!
All Tailored to Waite's Very Own Specifications!

Check these Twelve big-value, quality packed features . . .

1. Puff-soft virgin wools in Paca-Point, Fleece or Ribbonlene.
2. High count iridescent quilted rayon lining.
3. Heavy chill-chasing wool interlining.
4. Deep, three-inch hem and sleeve allowance.
5. Canvas facing for the utmost in better shape.
6. No sag or droop with reinforced bias seams.
7. Bar-tacked pockets. Sturdy bone buttons. Extra buttons included.
8. Special shoulder pads for neater fit. Seams are underpressed.
9. Matching suspender slacks for sizes 3 to 6x.



A. Fluffy Ribbonlene (90% wool, 10% cashmere) with shirtwaist collar, contrasting braid trim. Beige, Mauve, Peacock Blue.

B. Fleecy Pyramid (75% wool, 15% angora, 10% cashmere) features birks welt stitching. Beige, Yarn dye Grey, Red, Peacock Blue.

C. Paca-Point Princess coat (90% wool, 10% cashmere) is double breasted and fitted. Rayon velveteen trim. Beige, Yarn dye Grey



$1 HOLDS ANY PURCHASE

Till October 1st!

Children's Center — Waite's

save!

Air-Conditioned Second Floor

# THE PONTIAC PRESS

Pontiac 13, Michigan

Reg. U. S. Patent Office Daily Except Sunday

Published from The Pontiac Press Building

Harold A. Fitzgerald, Publisher

Conrad N. Church Editor | Horace P. Brodie Advertising Manager | Russell Bassett Nat'l Adv. Mgr.

Entered at Post Office, Pontiac, Mich. as second class matter

MEMBER OF THE ASSOCIATED PRESS

The Associated Press is entitled exclusively to the use for republication of all local news printed in this newspaper, as well as all AP news dispatches.

The Pontiac Press is delivered by carrier for 40 cents a week; where carrier service is not available by mail in Oakland and adjoining counties it is $12.00 a year; elsewhere in Michigan and all other places in the United States $20.00 a year. All mail subscriptions are payable in advance. Phone Pontiac FE 2-8181.

MEMBER OF AUDIT BUREAU OF CIRCULATIONS

WEDNESDAY, AUGUST 11, 1954


## Ike Defends Marshall

A welcome reaction to another McCarthy attack on Gen. George C. Marshall is an immediate chorus in defense of our wartime chief of staff led by President Eisenhower.

The attack is a by-product of the Senate's discussion of the proposal to censure the Wisconsin Senator. Undoubtedly in reaction to criticism of his June 14, 1951 attack on Marshall, the Senator read into the record a letter by former Secretary of War Woodring.

Addressed to Robert M. Harriss, a McCarthy supporter, it said among other things that Marshall "would sell out his own grandmother for personal advantage."

★ ★ ★

When asked at his press conference about this letter, President Eisenhower spoke out in strong defense of his former chief. Going to the unusual length of authorizing direct quotations of his remarks, he said in part:

**"I think it is a sorry reward at the end of at least 50 years of service to this country to say that he (Gen. Marshall) is not a loyal, fine American and that he served only to advance his own personal ambition. I can't imagine anyone that I have known in my career of whom this is less so than it is in his case."**

★ ★ ★

That the outstanding Republican Henry L. Stimson who succeeded Woodring as Secretary of War in the Administration of FDR, held Gen. Marshall in highest regard is a matter of record. In a farewell interview published by the Washington *Post* on September 20, 1945, Mr. Stimson was quoted as saying of Gen. Marshall:

". . . . His devotion to the Nation he serves is a vital quality which infuses everything he does . . . Gen. Marshall has given me a new gauge of what such service should be. The destiny of America at the most critical time of its national existence has been in the hands of a great and good citizen. Let no man forget that."

We not only share these views but believe that attacks on a man who has earned such praise hurt those who make them.

## Dr. Hannah's Request

For two distinct but equally sound reasons this newspaper joins in commending MSC's returned president, Dr. John Hannah.

First, we like the alacrity with which he asked the House Un-American Activities Committee to investigate whether there are any traces of Communism in the college.

★ ★ ★

Second, we are convinced he deserved the thanks expressed by President Eisenhower for his noteworthy 18 month contribution to solution of Defense Department manpower problems.

**The fact that the testimony which may have prompted his request for an inquiry referred to a Red cell 15 years ago in no way modified Dr. Hannah's attitude. He seems to have acted on a desire not only to co-operate in combatting Communism, but on the belief that if any of it exists at East Lansing, he should know it.**

★ ★ ★

While some other educators have been equally co-operative, his is reported to be the first request for an investigation of a college received by the House committee.

You have reached old age when having birthdays doesn't agree with you.

## Unnecessary Deaths

Though the exact cause isn't known, there's a lesson for all motorists in the Rochester Road crash which cost five lives.

There is reason to suspect that the three young women and two of their three escorts may have lost their lives because the driver went to sleep. Indisputable evidence indicated, however, that the car was driven at very high speed, estimated at 75 miles an hour.

This tragedy brings to four the number of Oakland County highway crashes which have killed five or more persons each in the last four years.

The moral in the loss of these precious young lives is that drivers must be ceaselessly alert and that the wages of excessive speed too often is death.

## Smith Act Curbing Reds

Recent arrest by FBI officers of seven more Communist leaders emphasizes the value of the Smith Act of 1940 in combatting our homefront enemies.

Taken into custody were chairmen and organizers of the Communist party in Colorado and Utah. Another is held as a contact with underground party members and two others, a husband and wife, worked in the subversive Civil Rights Congress and the Communist Political Association respectively.

All face charges under the Smith Act of conspiring to teach or advocate forcible overthrow of the Government. This brings to 117 the number of persons arrested on this charge.

As further evidence of the act's usefulness as an anti-Communist weapon, up to January 1 last 66 of those arrested had been convicted and many other cases are pending.

### The Man About Town

## Still Does 18 Holes

### But Dean of Attorneys Misses Former Partners

**Daffynition**

Optimist: A woman who starts putting on her shoes when the preacher says, "Now, in conclusion."

Dean of the Oakland County Bar Association,

**J. A. Tillson,**

who is in his eighty-first year, has been keeping up his summer golf schedule in good shape. He formerly often made the links every month in the year. Now he does 18 holes at least a couple of times a week most of the year, regardless of what the mercury says. However, Jay says his golf program has developed a sad note—he finds it necessary to sometimes knock off to attend the funeral of somebody who has been teeing off with him for a great many years.

Thirty-six employes received suggestion awards at the Pontiac Fisher Body Division during July. The highest award went to

**David J. Smith**

of 58½ Gladstone Place, Pontiac, who won $2210.36 for an outstanding idea which reduced stock handling.

That confirmed globe trotter,

**W. Walter Smith,**

who has seen much of the world by rail, steamship, automobile and airplane, tells everybody to

**"See America First,"**

as it has more to offer than any combination of other nations.

Always writing her Santa Claus letter to this column in midsummer,

**"Connie Marie"**

this time asks only for "a gun like brother's."

Home grown peanuts are a new product in this area, and

**Johnson Webster**

of Drayton Plains is the latest grower to have a few rows of them in his garden.

After announcing his candidacy for President in 1952,

**George (Herb) Thurber,**

Publisher of the South Lyon Herald, withdrew when Ike was nominated. He now says he may tackle it again if Ike doesn't want it in 1956.

**One item in a recent scavenger hunt at a social function in Rochester was "The Man About Town column in today's Pontiac Press," and everybody in the hunt found one.**

Sailing recently on the same boat from Vancouver for Alaska are,

**Mr. and Mrs. Harry J. Klingler,**
**Mr. and Mrs. Joe Haas,**

well known citizens from Pontiac and Oakland County.

## Verbal Orchids to—

**Mrs. Mate Bogart**

of 60 Edison St.; ninety-third birthday.

**Mr. and Mrs. Frank Butts**

of Rochester; sixty-third wedding anniversary.




Just What the Doctor Ordered

### Voice of the People

## CMB Believes Law Revision Necessary Regarding the Parking of Mobile Homes

(Letters will be condensed when necessary because of lack of space. Full name, address and telephone number of the writer must accompany letters but these will not be published if the writer so requests, unless the letter is critical in its nature.)

I am writing this because I would like to know why there are so many restrictions against the parking of mobile homes. Are even the outlying areas restricted?

Why is it that the general public opinion is that the owners or occupants of mobile homes are of a lower class? Aren't these people well-mannered, educated, and good neighbors? They are generally good citizens.

**In the past decade, many people have become conscious of the comfort and livability of house-trailers. Their desire to avoid congestion and high rent are two of the reasons for their popularity. Yet they must abide by the dictates of obsolete restrictions as to where they may live.**

Shouldn't the various restrictions governing the mobile homes be revised inasmuch as they have been improved to the point that they are more modern and sanitary than many of the homes situated in the same area?

**CMB**

### 'Agnostica' Almost Right Believes Lydia N. Smith

I fearfully believe that 'Agnostica' is almost correct in saying that Atheism or Agnosticism will win out over Godliness.

When I was a kid, Santa Claus and Halloween confused Christianity for me. I told a minister I would not become a Christian until I read the Bible from the beginning and judged it. I am a Christian.

**I believe every person has the God given ability to become a Christian if he sincerely starts reading the Bible from the beginning to make a true analysis of whether it is the God inspired book for our personal instruction or a book of man-made fables.**

I believe the greatest sin in this country today is the Halloween mockery of the resurrection. We are reaping the reward by American skeletons all over the world with almost certain possibility of millions more to come.

We are wise to take 'Agnostica's' warning seriously.

**Lydia N. Smith**

Drayton Plains, Mich.

## Looking Back

**15 Years Ago**

ENGLAND PRACTICES defense blackout in case of air raid.

FIVE WOMEN have applied for the job of executioner at Sing Sing.

**20 Years Ago**

UNEMPLOYMENT FIGURE listed at 7 million for the nation.

NEW YORK'S Women's Metropolitan Golf Association rules that no woman may wear shorts in any tournament held under its direction.

### Case Records of a Psychologist

## Use 'Active Method' in Textbook Study by Making Up Questions on Paragraphs

*Peter is going to college and wants to know how to study most effectively. The advice below is helpful to everybody. It shows how to get the most out of just a single reading of your textbook. For active learning is far superior to passive learning. Paste this in your scrapbook. It may keep you teen-agers from flunking out of college.*

**By DR. GEORGE W. CRANE**

Case L-381: Peter R., aged 18, is heading for college next term.

"Dr. Crane, I was a 'B' student in high school," he began, "but I hear that college work is much harder.

"So I'd like to know how to keep up to a good average, for I also play football, and I don't want to become ineligible.

"Are there any shortcuts for studying more efficiently?"

**Yes, we psychologists can offer several methods that will help you maintain a higher scholastic average.**

First, never cut classes if you can avoid it. For it is almost as necessary to understand our teacher as to read the textbooks.

And you can generally find out what a professor deems important by watching the things he stresses in his lectures.

This regular attendance at class thus helps guide your reading. For it shows you what to stress.

Second, keep good notes. Don't slavishly try to write out his lectures in longhand, for then you get so far behind you miss a lot




and your attention is diverted from his essential points.

**But hit the high spots in your notes, primarily so you can employ them for directing your intensive reading of the textbook assignments.**

Third, use the active instead of the passive method in your reading.

Don't passively turn the pages and mouth the words. Instead keep pen and pad at hand and make a true-false or 4-answer quiz on the text.

This will then waken you from that semi-stupor into which we all may fall when passively reacting to the printed pages.

Indeed, many students will whisper the words to themselves as they peruse the pages, yet have their minds on a dance or athletic event, and not even be conscious of having turned the pages.

**But active study will jolt you out of your daydreaming. For in almost every paragraph you will find a "date" or a "law" or some major point that warrants stress.**

To take your pen and formulate a question thereon, wakens you. In fact, it will irritate you.

For it will slow down your reading. But that very irritation keeps you from falling asleep at your books.

And when you phrase your question, include the page where you found the answer so you can check back later on, as:

"T F (1) William James said there are only 3 primary emotions (P, 87)."

**That one was phrased as true-false. You can cover an entire chapter in 25 to 50 of such statements.**

And once you have gleaned the wheat from the wordy chaff, you can then review the chapter from your own true-false quiz.

Cover the "T" and "F" with an envelope and test yourself on your own quiz even as you walk to class or ride the bus. In five minutes you can review 50 or even 100 such questions.

Before the final exam at the end of the year, use your same quiz once more for a quick review of the entire textbook. It will work wonders.

As a fourth bit of advice, employ a typewriter for your reports and themes, for professors get irate trying to decipher poor handwriting.

An irate prof is thus more likely to give you a "B-" when he is debating between a "B" and a "B-".

(Copyright, Hopkins Syndicate Inc.)

### Aunt Het



**I don't know as I blame her. When a poor lone widow gets tricked a few times, she thinks everybody she deals with is tryin' to cheat her.**

### James Marlow Says:

## Senate Facing 2nd Battle on A-Bill: Patent Rights

WASHINGTON (AP) — The Senate is heading into another fight on a bill to loosen up the law on atomic energy and its uses. The Senate recently finished a two weeks' battle on the subject.

Democrats who made the first fight are lining up for the new one. Several points in the bill irritate them. One of them covers patents. This is an ABC on the patent dispute.

Briefly, the patent law says: An inventor — an individual or a firm — can get a patent on an invention for 17 years. During that time the inventor alone has the exclusive right to use that invention for his own profit. He can, if he wishes, sell it or let someone else use it also, either free or for a fee. At the end of 17 years the patent expires and the invention becomes public property and anyone can use it.

* * *

At this moment no private firm has atomic patents. Because of the secrecy involved and the terms of the 1946 atomic energy law, the government has had complete ownership of all atomic developments. It holds over 700 patents.

The government's AEC—Atomic Energy Commission—not only did its own atomic developing in government-owned plants but had the help of some big corporations working under contract.

Because they were working for AEC, those firms could not under the 1946 law get any patents on discoveries they made. But at least they got knowledge on atomic development, with the government paying the cost.

The bill the Senate is about to consider would allow private business to develop atomic energy not only for the good of the country but for private profit. President Eisenhower doesn't want a few firms, which had AEC contracts, to get a monopoly through knowledge gained while the government paid them.

So a bill, which the House passed July 26 to let private industry develop peaceful atomic power for private profit, said among other things:

* * *

The AEC would carefully examine any application for an atomic patent. If the AEC was convinced the discovery resulted from work done for the government, no patent would be granted, and the discovery would become public property.

Some Senate Democrats argued this wasn't tight enough protection against eventual monopoly by a few big firms. After much debate, the Senate voted this provision:

Any firm granted an atomic patent, for the first 10 years after obtaining it would have to grant a license for its use by anyone who wanted it. For a fee, of course. A firm which got the license could use the invention for the full life of the patent. This was called "compulsory licensing."

Some Republicans argue this violates the constitutional provision which says a patent holder shall have exclusive rights to his discovery.

Since the House and Senate bills differed on this and other points, a committee from both houses was set up to work out a compromise. They came up with a bill which did this on patents:

* * *

It knocked out the Senate's "compulsory licensing" provision and kept the House provision: that the AEC could reject any patent on an invention resulting from work for the government.

Then the compromise bill added this:

Since any firm holding an atomic patent and wanting to build a power plant would have to get AEC permission, AEC should give preference to a patent owner who agreed to let other firms use it.

Senate Democrats say compulsory licensing is the best protection against monopoly and want that to become part of the new law. The House passed the compromise bill with hardly a murmur Monday. The Senate may tackle the compromise tomorrow or Friday.

## Baering Down

**By ARTHUR "BUGS" BAER**
*(International News Service)*

There were no chronological filibusters on congressional endorsement of Herb Hoover's eightieth birthday. Democrats didn't even demand a recount.

It's eighty on any man's abacus. In that time Herbert has seen places and been things.

When he beat Al Smith in 1928 he knew he had done Al a favor. The panic was on as sure as hay in August.

Wall Street had been on a bull romp in the old play-pen. It started with European war moola in 1914 and lasted fifteen fiscal semesters. Harding's administration was as crooked as a mountain fence. Coolidge did the neatest job of nursing in the world when he carried the soap bubble four years by the handle

Mr. Hoover drove up to take the rap. By the time he arrived the national economy was as top-heavy as the two-headed boy.

Senator Gillette of Iowa says Mr. Hoover was no more responsible for the blow-off than you are for thick wrists on elephants. But he was in the White House when the bottom fell through the top.

Mr. Gillette is a mid-western Democrat. You know those Iowa lads wouldn't give a Republican the time on a busted watch.

Herb became the forgotten man of national politics but never squawked. When you take the bitter with the sweet in politics it's all chocolate.

Congress not only gave Herbert a slightly delayed accolade of confidence but it wished him many years of constructive service. It counterstamps my theory if you live long enough they will respect you.

The Democrats feel neat toward Herbert because the blow-off brought them indoors from 1932 to 1952. In that score of pay-days they have been tanned by indirect lighting and bronzed by air conditioning.

The Demmies can feel grateful toward the Republican regimes of Harding and Coolidge. We always figured Hoover was the burnt offering on the ancient altars of party loyalty.

Herbert could have used a kind word in 1929. Now they tell him.

## Portraits

**By JAMES J. METCALF**

**August is the final month . . .** Of summer songs and dreams . . . Before we start to work again . . . To carry out our schemes . . . Waning weeks and shorter days . . . As love and pleasure go . . . Until the school-bell rings again . . . Or factory whistles blow . . . Time is running out on trips . . . By motor or canoe . . . To lake or mountain, hill or dale . . . For some adventure new . . . Summer now is fading and . . . The fall is drawing nigh . . . And soon it will be hard to see . . . The sunshine in the sky . . . August is upon us and . . . Is well upon its way . . . So let us make the most of it . . . Each moment of each day.

*(Copyright 1954)*

## Just A Smile

**An Expert**

Visitor: "And what is little Willie going to be when he grows up?"

Mother: "I'm not sure, but from the look of the wallpaper and everything else he touches I think he'll become a finger-print expert."

**THOUGHTS FOR TODAY**

**For he wist not what to say; for they were sore afraid.**
**Mark 9:6**

* * *

The thing in the world I am most afraid of is fear, and with good reason; that passion alone, in the trouble of it, exceeding all other accidents.

—Montaigne

## Nervous Tension Is Nothing but Demand of Body for Action to Blow Off Steam

**By WILLIAM BRADY, M. D.**

"Nervous tension" is nothing but the demand of the body for action, for sufficient use of the muscles to dispose of the excess energy or to "blow off steam" as the popular phrase goes.

Although the primitive release was attack, fight or flight, there are innumerable vicarious outlets of which one may avail oneself under almost any circumstance.

**I have referred to what the psychologists call sublimation. This means the turning of an impulse away from its primitive aim into activities of a higher order, for example focusing the sexual urge upon scientific or artistic pursuits.**

While sublimation may be better than mere repression or "self control" or inhibition of all impulses to action, still it generally fails to satisfy the physiological demand for muscular work, which, after all, is natural and fundamental.

There you are bursting with energy, all steamed up, ready to fight or run like h—l. Remember if you manage to keep your voluntary muscles from responding to the stimulus, your heart and arteries are largely muscle and will inevitably function excessively under repressed emotion.

**Remember, too, that a little honest work, play or exercise every day is the best prophylactic against high blood pressure, arteriosclerosis, chronic myocarditis, angina pectoris, apoplexy.**

I am not suggesting that exercise cures these conditions, however. Trouble with so many victims of cardiovascular degeneration is that they prefer to fool along with naive notions of "nervous exhaustion," "indigestion," "overwork," and "run down condition" until they can no longer refuse to recognize what ails them, and then they take a little interest in prophylaxis.

**Neurotics who get into the habit of using tobacco or alcohol to still that insistent demand for action or motion are indeed in a bad way.**

There is little hope for them unless they leave tobacco and alcohol severely alone, and being weak and effeminate they find it impossible to get along without tobacco and alcohol, once they have learned to lean on the narcotics.

Worst of all is the plight of the poor geek who resorts to such drugs as bromides and nostrums containing acetanilide or other coaltar derivatives to relieve worry, anxiety, embarrassment, fatigue or whatever discomfort they may feel.

Some people are fools, some are damned fools, and some are Yankee wiseacres.

Signed letters, not more than one page or 100 words long, pertaining to personal health and hygiene, not to disease, diagnosis or treatment, will be answered by Dr. Brady if a stamped, self addressed envelope is enclosed, etc.

*(Copyright 1954)*

# Portuguese Goa Is Ready to Defend Its Holy Shrine

NOVA GOA, Portuguese India (AP) — Portuguese Goa, which legend says was saved from invaders by a miracle two centuries ago, is depending today on different forces to halt a threatened march from India on Aug. 15.

The presence of a team of observers from six other nations, proposed this week by Portugal and agreed to by India, may postpone or even avert the invasion.

But if the foreign watchers don't have that effect, the Portuguese say they are ready. Gov. Gen. Paulo Bernard Guedes, grayhaired leader of Portugal's government here, has alerted all troops and police to repel any attempt by a "liberation army" to invade this ancient fountainhead of the Christian religion in the Indian subcontinent.

* * *

Behind these forces stand more than 300,000 Goan Christians whose forefathers helped to send the earliest Roman Catholic missionaries into India. Christians now number more than five million in India.

* * *

Portugal and the Latin nations supporting its defense of Goa regard the battle against Indian demands for a merger of the territory with the Indian republic as a holy war.

The action, they say, is in defense of the shrine of St. Francis Xavier — the Portuguese missionary who led the Catholic march to Goa and died more than 400 years ago.

In New Delhi, Prime Minister Nehru's government rejects both the claim that it is threatening the ancient fountainhead of the Christian religion in India and that the merger with India movement is a violation of Portuguese sovereignty. India, says its spokesmen, is simply supporting "legitimate attempts of the Goans themselves to win freedom from colonial suppression."

* * *

The Portuguese, and many Goan leaders here, dispute this argument. India, they say, is attempting to foment a movement both within and without the Portuguese territory to throw Portugal out of the subcontinent.

* * *

The Indian government has repeatedly asserted that it intends when and if it wins possession of Portuguese India, to retain and defend both the religious and cultural developments there.

Since 1510, when the Portuguese entered what is now Goa to help drive the Mogul armies from this territory, it has been the center of Catholic religious activity not only for India but for the whole of Southeast Asia.

The miracle which saved Goa from invaders two centuries ago directly concerned St. Francis Xavier, whose body in a great silver casket is the areas most prized religious shrine.

Military defense against the Mogul hordes seemed hopeless. The military governor of the colony prayed for divine assistance. He grasped from its shrine in Goa's cathedral the staff of St. Francis, which had been preserved as a holy relic. The invading armies turned back before reaching Goa. The staff still is handed over to each new governor general to give him strength to defend Goa.

---

The Quebec bridge, spanning the St. Lawrence river in Canada, is the world's largest cantilever span.

## Knows the Law

PENSACOLA, Fla. (AP) — City Clerk Byrd Sims took his 10-year-old daughter to City Court with him to watch traffic case proceedings. She spied a copy of the city's ordinance code on the judge's desk and asked:

"Daddy, is that the book the judge throws at you if you speed in school zones?

## Sparrow's Nest Hot Stuff

COLBY, Kan. (AP) — When a call came from the downtown district, the city's entire fire department responded. The blaze in a nest built by sparrows in a neon sign was put out quickly.


FEDERAL'S

AIR-CONDITIONED FOR YOUR COMFORT!




3.99 WHILE THEY LAST

Federal's does it again! We've made another big purchase of strong tubular steel chairs with colorful canvas seats and backs at giant savings . . . and the savings are passed along to you! Lots of summer weather ahead, so buy now, while they last!

FEDERAL dept. stores
SAGINAW AT WARREN, PONTIAC



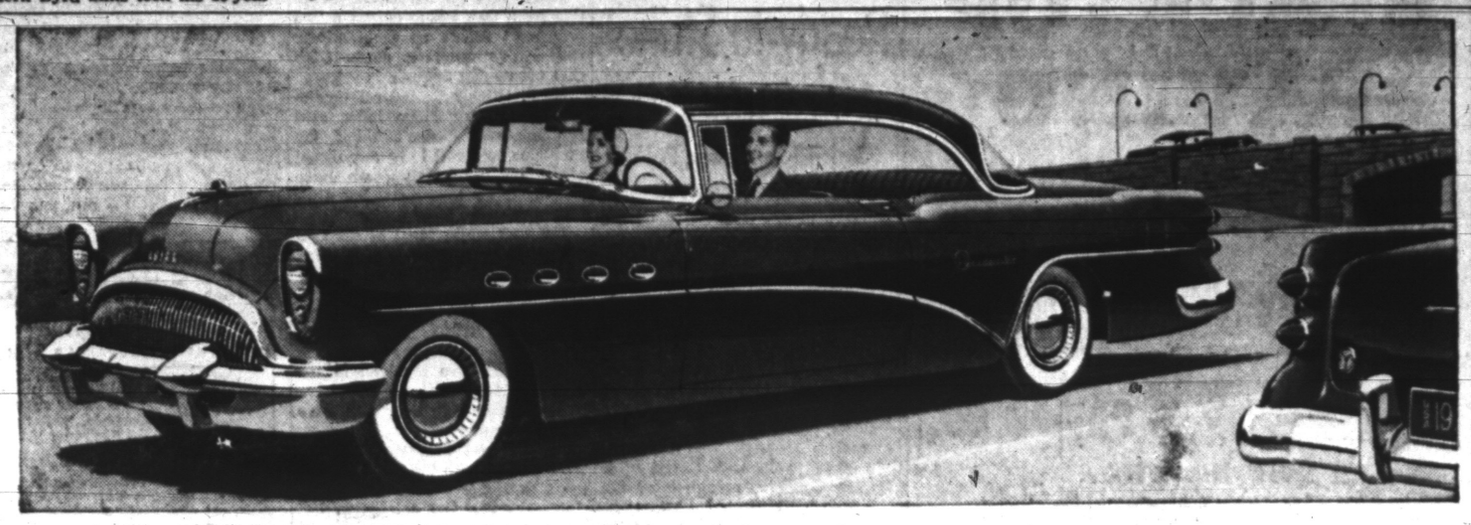

The hit that's changing the sales standings puts you way ahead 3 ways

THIS year Buick has done what no other car has done in more than a generation.

This year Buick has moved into the lofty circle of America's three top sales leaders — a circle once dominated *only* by the so-called "low-price three." *For today, Buick is outselling all other cars in the nation except* two *of these "low-price three."* And each new month's sales figures strengthen Buick's new sales leadership.

You can't do better — if you want the best buy for your new-car money — than to look into the soaring success that is Buick today. You'll find this glamorous new-day beauty puts you way ahead in three important ways—that's for sure. So drop in on us—tomorrow at the latest—and see for yourself that Buick is the buy of the year, hands down.

**1. More new car for your money**

Buick prices start close to the lowest—just a few dollars above those of the traditional "low-price three." But those few more dollars for a Buick get you a lot more automobile — more room, more comfort, more V8 power, more ride steadiness, more solid durability—plus the advanced "tomorrow" styling that has taken the country by storm.

**2. More money for your present car**

With our great and growing sales volume, we can offer you a bigger trade-in allowance on your present car when you buy a new Buick. After all, the more new cars we sell, the better deal we can make with you. So you get the benefit of our great success in the form of a higher trade-in allowance.

**3. More dollars when you trade**

Because Buick's broad panoramic windshield has started a whole new styling trend, you can be sure that today's Buick will keep its modern look for years to come. So you are assured of a higher resale figure when you trade it in later on.

Come see for yourself why — Buick Sales are Soaring!

WHEN BETTER AUTOMOBILES ARE BUILT BUICK WILL BUILD THEM

OLIVER MOTOR SALES
210 Orchard Lake Ave. Phone FE 2-9101 Pontiac, Michigan



FEDERAL'S .... OPEN 3 NIGHTS to 9 MONDAY, FRIDAY AND SATURDAY

AIR-CONDITIONED FOR COOL COMFORT



Sensational values! Cotton plisse

SLIP SALE

1.27 WHILE THEY LAST!

Frosty-white no-iron cotton plisse slips . . . priced to pamper your pocketbook! Trim-fitting, four-gore style, many with full shadow panels. In cool white, frosted with delicate nylon embroidery. Sizes 32-40. Ideal for warm weather! Save now at Federal's!



Shop now and save!

Dress SALE 3.33

Choose from no-iron nylons, Dacrons*, crisp cottons, frosty sheers, linen-look rayons . . . in white, pastels, dark shades! Bolero, stole and petticoat styles! All sizes.

*Reg. DuPont trademark

Summertime favorites!

Cotton SALE 1.79

Quality, style, workmanship . . . all at a low Federal price! Percales, seersuckers, Kriskays in sleeveless styles and boleros. Sun colors, prints. 12-20, 38-44, 16½-24½.

Cool and colorful!

Playtog SALE 1.37

Just when you need them! Smart, cool shorts, pedal pushers, playsuits, T-toppers, halters, bras and midriffs in your favorite fabrics and colors. 10-18 in the group.



SALE!

Terrific savings on women's and girls' sport shoes by

FRISKIES

•Oxfords
•Roamers
•Saddles

2.88

Handsome styling combined with quality workmanship in sport shoes for all occasions! You've seen them advertised in "Seventeen." See them now at Federal's at this low price! Saddle shoes in brown or black with white. Other styles in brown or red leather. Sizes 4 to 9. Widths AA-B-C. Hurry for this gigantic value!

FEDERAL dept. stores SAGINAW AT WARREN, PONTIAC
OPEN MON. FRI., SAT., NIGHTS TO 9

**BLACKTOP PAVING**

Get Our Summer Prices on Driveways, Parking Lots, etc.

FREE Estimate — TERMS

G & W ASPHALT PAVING CO.

2010 Dixie Hwy.

FE 2-2227


# Atom Workers Ready to Strike

## 930 at Paducah Plant to Walk Out Thursday; Oak Ridge May Follow

PADUCAH, Ky. (AP)—Production workers at one of the nations two big atomic installations will strike tomorrow for higher wages.

Negotiations at the other — at Oak Ridge, Tenn. — are believed near the breaking point.

The 930 CIO workers at the Paducah atom bomb factory voted yesterday and last night to wait no longer for their demand for a "substantial and justified" raise in pay.

A strike vote was called after Barney Sanders, president of the Paducah CIO United Gas, Coke and Chemical Workers, pulled out of the Oak Ridge talks.

Sanders declined to give figures on the secret balloting but said the strike was wanted by "a substantial majority."

There was no immediate reaction from Oak Ridge except a "no progress" report on negotiations. Oak Ridge employs about 3,500 CIO production hands.

E. F. Hitchcock, federal mediator in the Oak Ridge talks, said last night: "I don't think the Paducah vote will have any direct effect on the meeting we have scheduled for tomorrow. It's difficult to predict beyond that."

The Oak Ridge local of the CIO union has asked a raise of 21 cents an hour.

* * *

The salary range at the plants at present is $1.58 and $2.40 an hour. AFL workers at the Oak Ridge plant, also involved in the demands for more money, have asked 19 cents an hour and have refused 6 cents.

Carbide and Carbon Chemicals Co. operates both the Paducah and the Oak Ridge plants.

Sanders and his delegation left the Oak Ridge talks yesterday and called the strike vote immediately.

## Battered Youth Bows After Disturbing Peace

DETROIT (AP) — Timmie Robinson, 19, bowed his battered head yesterday. He was found guilty of disturbing the peace and was given a 30-day sentence for making obscene remarks to a 16-year-old girl in a restaurant.

The girl, angered by his remarks, slammed the youth on the head with a pop bottle, and then jammed an electric fan into his face.


(Advertisement)

**PILES SHRUNK *without surgery!***

IN CASE AFTER CASE PAIN STOPPED!

ONLY PILE REMEDY THAT'S ABSOLUTELY STAINLESS

For amazing relief from miseries of simple piles, get new Stainless Pazo. Acts to relieve pain, itching *instantly*. Soothes inflamed tissues, helps prevent cracking, reduce swelling—*without surgery!* For fast relief get new Stainless Pazo. Look for word "Stainless" on box. Suppositories or Ointment, at druggists. Regular Pazo® available too.



**Sealy Once-A-Year SALE**

FOR BETTER HEALTH FOR BETTER SLEEP — SCIENTIFICALLY FIRM! — HEALTHFULLY CORRECT SUPPORT — FOR SOUND RESTFUL SLEEP — FULLY GUARANTEED — SEALY QUALITY THROUGHOUT

Giant Ticking Purchase SLASHES Mattress Costs

Sealy Scientifically Firm GOLDEN SLEEP SALE SAVE EXACTLY $20

ADVERTISED IN LIFE

Sealy order LARGEST ever made for single selling event



$39.95 Top quality $59.95 value!

Thank Sealy foresight and Sealy planning for this sensational savings event! Months ago, at one of America's most famous textile mills, Sealy placed the largest order ever made by a mattress manufacturer for a single selling event! Naturally, this giant purchase reduced manufacturing costs... and Sealy passes the savings on to YOU! They're $59.95-quality Sealy innerspring mattresses at this once-a-year $39.95! Stake YOUR claim to that $20 Saving NOW!

These $59.95 features are yours for $20.00 LESS!

- SAME HIGH COIL COUNT!
- SAME FIRM BALANCE INNERSPRING CONSTRUCTION!
- SAME SAG-PROOF PRE-BUILT BORDERS FOR YEARS OF EXTRA WEAR!
- SAME DELUXE DECORATOR-DESIGNED GOLDEN-GLOW COVERS!
- SAME MATCHING "GOLDEN SLEEP" BOX SPRING, just $39.95!

and ask to see the mattress that helps relieve "morning back-ache!"

Sealy POSTUREPEDIC MATTRESS

WITH EXCLUSIVE "SPINE-ON-A-LINE" SUPPORT! See the most extraordinary mattress in the world!... the finer, firmer mattress that forever ends "mattress sag," gives such amazing relief from miserable "Morning Back-Ache"! It's Sealy exclusive design that does it... for superb support, famous firmness, see the "world's largest selling mattress designed in cooperation with leading Orthopedic surgeons" ...the SEALY POSTUREPEDIC!




$79.50 Matching Coil-for-Coil Box Spring: $79.50



Bargain Buy!

**FRIGIDAIRE Fully Automatic Thrifty-30 Electric Range**

$199.95 with your old range

- Compact—only 30" wide
- Full-Width Oven
- Cook-Master Oven Control
- Cooking-Top Lamp
- Divided Cooking-Top
- Full-Width Storage Drawer
- Porcelain finish



**August Clearance SPECIALS**

Floor Model — Sealy Siesta Sofa... $99.95

Your Choice—Floor Samples — Occasional Chairs... $29.95

Special—Sealy — Nylon Mattress..... $33.00

Blond, 2-Piece — Bedroom Suite... $129.95

5-Piece — Breakfast Sets..... $59.50 Up

Your Choice of Red or Green — Living Room Suite $199.95 — 2-Piece, up to REG. $325

Complete — Hollywood Beds..... $54.95 — Includes Mattress, Box Spring, Headboard, Legs.

Everything Must Go! — Summer Furniture. 1/3 OFF

DON'T WAIT—BUY NOW and SAVE



BUY YOUR APPLIANCES WHERE YOU CAN GET SERVICE... We have our own Complete Service Department.

**CLAYTON'S FURNITURE and APPLIANCES**

PHONES: FE 5-8811 and FE 5-8874

3065 Orchard Lake Rd. KEEGO HARBOR

BUY ON EASY CREDIT TERMS



**Back-To-School at the LION STORE**

Parade of Famous Names

In August Good Housekeeping launches

Kate Greenaway's "Jacketed Jumper"

smartest switch-about fashion for school



Another of those versatile Kate Greenaway fashions that can be worn so many ways. It's a jumper-dress when the jacket is worn in. It's a suit-dress when the jacket is worn out and tied at the waist. For more switch-abouts, she'll wear the jumper with her own sweaters and shirts. Dan River's woven plaid Wrinkl-Shed gingham is teamed with crease-resistant broadcloth, both so wonderfully washable. Present is Kate Greenaway's beloved secret pocket, in the jumper skirt seam. Sizes 3-6x.



Sizes 3 to 6x $4.98

Sizes 7 to 14 $5.98



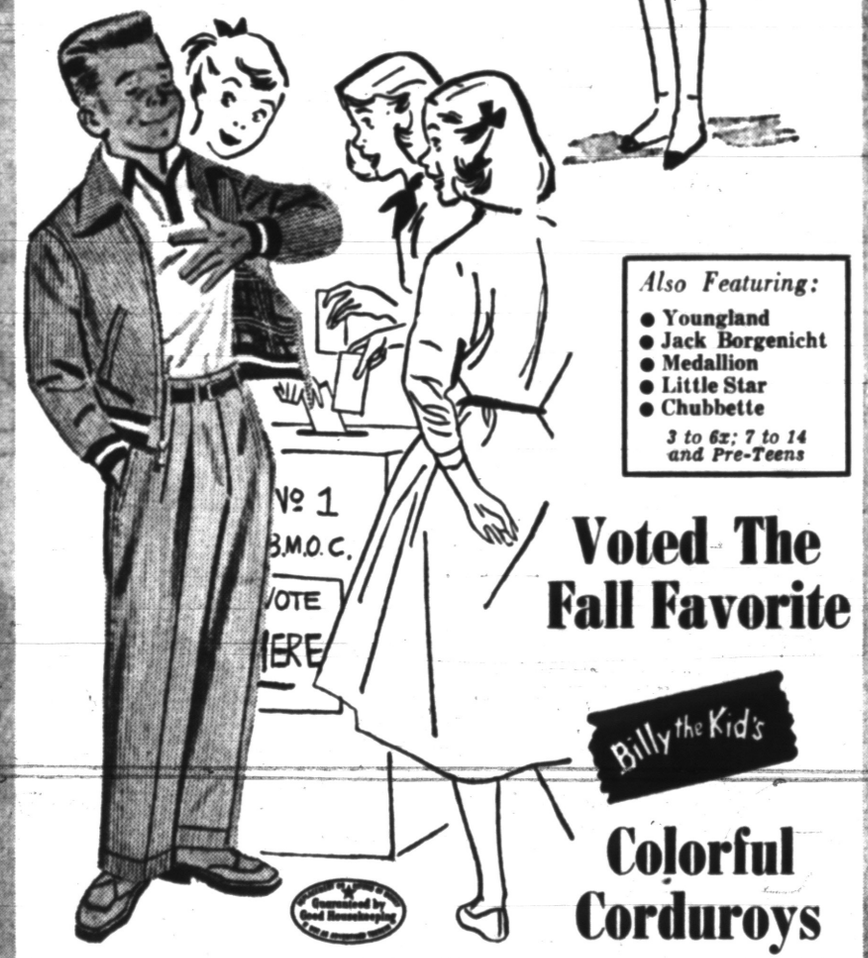


*Also Featuring:*
- Youngland
- Jack Borgenicht
- Medallion
- Little Star
- Chubbette

*3 to 6x; 7 to 14 and Pre-Teens*

**Voted The Fall Favorite**

Billy the Kid's

**Colorful Corduroys**

Billy the Kid's Thickset Corduroy is in the spot-light this season. Here's value, styling and fabric richness you've rarely seen before. Entire ensemble is washable.

Thickset Corduroy Miracle Brand Slacks — Miracle waistband that allows precious inches for growth, adjusts to a better fit. Brown, oxford, navy. Sizes 4 to 12. 3.98

Flannel Lined Corduroy Billy Jac — Rugged enough to take more than its share of "roughing up." Cotton-nylon flannel lining gives many times its weight in warmth. Brown, oxford, navy. 4 to 12. 5.98

All Remaining Children's **Summer Clothes and Shoes ½ off**

PARK FREE REAR of STORE WHILE SHOPPING

Charge It No Extra Cost — Lion STORE — Charge It No Extra Cost

# Consistent LOW PRICES on Famous Quality FOODS AT →

ALWAYS THE BEST FOR LESS at

# TOM'S

NORTHWOOD MARKETS

## 888 ORCHARD LAKE ROAD

1 BLOCK EAST OF TELEGRAPH

OPEN DAILY 9 A.M. 'Til 9 P.M.

OPEN SUN. 9 A.M. 'TIL 5 P.M.

We Reserve the Right to Limit Quantities




6 DAY SALE FROM WED., AUG. 11 THRU TUES., AUG. 17




JACK FROST GRANULATED PURE CANE SUGAR

5 LB. BAG 45¢

PHILLIPS Small Whole White POTATOES TALL 303 CAN 10¢

PHILLIPS New Pack CUT GREEN BEANS 2 303 CANS 25¢

SWIFT'S PARD DOG FOOD 2 1-LB. CANS 25¢

MONARCH Whole Kernel GOLDEN CORN 2 12 OZ. VAC. CANS 29¢

KRAFT'S Famous Creamy Smooth MIRACLE WHIP SALAD DRESSING




QT. JAR 49¢




LIBBY'S Alaska Chinook RED SALMON 55¢

TALL ONE POUND CAN

MONARCH OR DONALD DUCK GRAPEFRUIT Sections 2 303 CANS 33¢

MONARCH FANCY TOMATO CATSUP 2 14-OZ. BOTS. 33¢

L. & S. KOSHER STYLE COMBINATION SLICED DILL PICKLES QT. JAR 29¢

LANG'S TASTY WHOLE SWEET PICKLES QT. JAR 35¢

FOR QUICK EASY MEALS ARMOUR'S TREET 12-OZ. CAN 45¢

NEW ERA POTATO CHIPS 12 OZ. BAG 59¢

FIRESIDE WHITE OR COLORED MARSHMALLOWS 1-LB. BAG 19¢

BREAST-O-CHICKEN TUNA FISH Chunk Pack CAN 29¢




HOMOGENIZED PET MILK 2 TALL CANS 25¢




## Tender • Flavor-Rich MEATS!

IMPERIAL BRAND Mellow Smoked - Ready to Eat SUGAR CURED SMOKED HAMS

Famous for finer flavor and tenderness!

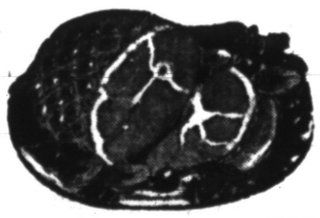

SHANK HALF 49¢ lb. BUTT HALF LB. 69¢

SLICED BACON PETERS' Sugar Cured Hickory Smoked 1 Lb. Tray Pkg. 49¢



U.S. CHOICE QUALITY Tender Juicy Beef STEAKS

With a flavor everyone loves!

ROUND SIRLOIN OR SWISS 79¢ lb.

STRICTLY FRESH LEAN GROUND BEEF

LB.: .35c 2 LBS. 69c 3 LBS. $1.00



STRICTLY FRESH DRESSED FRYERS

Whole Chickens CLEANED & DRAWN 45¢ lb.

FINE QUALITY—GRADE 1

- Skinless FRANKS
- RING Bologna
- LARGE Bologna



YOUR CHOICE 39¢ lb.

CHASE & SANBORN COFFEE

PRESSURE PACKED . . . DRIP OR REG. GRIND




1 LB. CAN $1.09

TOM'S SPECIAL BLEND COFFEE DRIP OR REGULAR 1 LB. BAG 99¢

FARM FRESH PRODUCE

Sweet Calif. Seedless GRAPES 2 LBS. 35¢



U. S. No. 1 Washed MICHIGAN COBBLER POTATOES 10 LBS. 49¢

Fancy HOME GROWN CUCUMBERS 3 FOR 14¢

DEL MONTE CALIF. FREESTONE PEACHES SLICED OR HALVES 3 LARGE NO. 2½ CANS $1.00

FOR DELICIOUS COLD CHOCOLATE DRINKS NESTLE'S QUIK 1 LB. CAN 43¢

BEECH-NUT STRAINED BABY FOODS 4 JARS 39¢

BONDWARE WHITE PICNIC PLATES PKG. OF 40 39¢

WOODBURY'S NEW SHAMPOO $1.00 SIZE 49¢



TILDEN'S Sweet Cream BUTTER 1 LB. CARTON IN QUARTERS 65¢

NEW YORK STATE Sharp Cheese Real Tangy Flavor 69¢ lb.

ALLSWEET MARGARINE 1 LB. CARTON IN QUARTERS 29¢




SEALTEST Pasteurized Process CHEESE Plain or Pimento 2 LB. LOAF 69¢




SNOW CROP Frozen ORANGE JUICE "JUMBO" 12 OZ. CAN 29¢

LEMONADE..... 3 6 OZ. CANS 49¢

LIBBY'S FROZEN SLICED Strawberries 4 10 OZ. PKGS. 99¢




BIRDS EYE FISH STICKS PKG. OF 10 47¢

STOKELY'S FROZEN PIES 4 8 OZ. PKGS. 99¢

CHICKEN • TURKEY • BEEF • TUNA

Fine FURNITURE Deserves Good Workmanship and Materials When You Reupholster

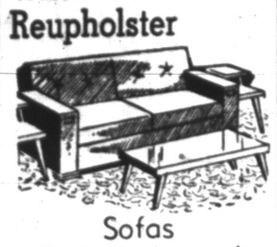

Sofas Re-Upholstered

As Low As $75.00

*Call Today and Save on Manufacturer-to-You Prices!*

william wright
Furniture Makers and Upholsterers
*"all work guaranteed 5 yrs."*
270 Orchard Lake Ave.
FE 4-0558



SHOES For The FAMILY
Orthopedic Shoe Specialists
TURPIN-HALL
FAMILY SHOE STORES
4464 Dixie, Drayton Plains
1840 Union Lake Rd., Union Lake


# Farmer Seized as Opium Seller

## Kansan Claims Drought Drove Him to Peddling Narcotic

KANSAS CITY (AP)—U. S. narcotics agents said a one-armed Kansas farmer told them he tried to sell opium because the drought ruined his 160-acre pasture.

Officers who arrested Lawrence H. Bowman, 41, said they found a pound of opium worth $60,000 in his possession. Bowman, of Burlington, Kan., was being held in jail today in default of $2,500 bond.

The agents said Bowman's alleged accomplice, Elwyn Earl Slane, 24, a printer, was arrested in Burlington with 30 grains of opium in his possession. The two men will have a hearing in federal court Friday.

* * *

The agents quoted Bowman as telling this story:

In 1946 he smuggled opium into the United States from Japan, where he was stationed as a Marine. He kept the drug at home. He lost his right arm below the elbow in a threshing machine accident three years ago.

This summer his 80 head of Hereford cattle ran out of pasture and he had no money to buy feed, so he decided to sell the opium.

Guided by information from Slane, the farmer came to Kansas City and tried to sell two ounces of opium to a man, who turned out to be a federal undercover agent.

* * *

Neither Slane nor Bowman is an adict or has a record of selling narcotics, the agents said.

---

Newly developed materials now make it possible to do sky writing in color.




"ATONEMENT" — Through the streets of Great Barrington, Mass., Hollis Wyman, Jr., walks in "atonement" for his "sin" of participating in the atom-bombing of Hiroshima and Nagasaki in 1945. Wyman is a former naval officer.

## More Than a Parent

LEBANON, Ind. (AP) — Mr. and Mrs. Harold Commons of nearby Hortonville became grandparents and parents on the same day. Their daughter, Mrs. Herbert Holliday, gave birth to a daughter on the same day a son was born to Mrs. Commons.

# FBI Nabs Man for Bank Holdup

## Former Auto Dealer Denies Lone Robbery Netting $190,000

JACKSONVILLE, Fla. (AP)—Nattily dressed George Patrick McKinney, 27, who went broke operating a premium car agency here under another name, is under arrest for single-handedly robbing a Floral Park, N.Y. bank of more than $190,000 a year ago.

The haul was "one of the largest amounts ever obtained by a lone bandit in a bank robbery," said Edward J. Powers, special agent in charge of the FBI in Florida.

The FBI arrested McKinney yesterday a few minutes after he reported for duty on a new job, as medical entern at the Duval Medical Center.

* * *

He had lived here over 10 months as Wade Patrick Johnson, apparently an up and coming businessman until his car business folded.

A rogue's gallery picture that had been posted only 24 hours—in connection with a burglary in California — led to his capture. A woman noticed the picture in the post office at nearby Arlington, Fla., and called the FBI which linked him with the bank robbery through fingerprints. The FBI declined to identify the woman.

McKinney, a mild-mannered, tall brunet type with closely cropped wavy hair, at first insisted his real name was Johnson but later admitted his identity. He denied both the bank robbery and the burglary.

* * *

No money was found on him and he claimed he had none, an agent said. Powers said an investigation is under way to determine what happened to the fortune seized in the robbery of the Floral Park office of the Franklin National Bank on Aug. 18, 1953, and McKinney's activities since.

U.S. Commissioner T. V. Casehn set a temporary bond of $200,000. A hearing will be held when witnesses are brought here from New York. Powers said victims of the bank robbery examined McKinney's photograph and positively identified him as the bandit.

McKinney disappeared without a trace after the robbery but agents said he left good fingerprints in a car used in the job.

## Car Apparatus Allows Wounded Vet to Drive

LOS ANGELES (AP)—An ex-Marine who can't sit down now has an auto he can operate standing up.

The car was delivered yesterday to Kenneth Porter, 35, a Phoenix, Ariz., tax consultant. As a result of a war wound he is rigid from neck to knees, and does his work at an elbow-height desk. He eats standing up, and gets into bed with the aid of a hoist.

Porter bought a parcel delivery chassis some months ago, and ordered an air-conditioned body with special rear-view mirrors, a driving platform and a built-in bed. The vehicle has automatic shift, power steering and power brakes. All controls are hand operated.

The Aluminum Body Corp., builders of the body, made Porter a present of an elevator that gets him in and out of his auto. A radio for the car was presented by the AFL United Auto Workers.

---

About 4,000 persons in the U. S. die each year from malaria.

# Canvassing Board Releases Lists of Precinct Delegates

Oakland County Board of Canvassers today released the names of precinct delegates to the Democratic and Republican County conventions. The Democrats are:

**CITIES**

**Berkley**

Lloyd D. Utter, precinct 2; Clayton E. Johnson, 3; William A. Demick, 4; Mae Burnett, 5.

**Birmingham**

Anthony Ripley, precinct 1; Elsie V. Malarney, 2; George W. Thurston, 3; Harold P. Cornell, 4; Donald J. McGee, 5; Clark J. Ballock, 6; Michael F. Feighan, 7; Harry J. McGowan Jr., 8; Jane H. Loud, 9; Anthony J. Terbeck, 10; John E. Dolan, 11.

**Bloomfield Hills**

Dominick Vettraino, precinct 1.

**Clawson**

Salvatore J. Elie, precinct 1; Armond Auger, 2.

**Farmington**

George B. Helsker, precinct 1.

**Ferndale**

Louie E. Fields, precinct 1; Frank J. Sierawski, 4; Robert J. Mills, 8; Hugh Charteris, 9; Edward J. Gallagher, 10; George W. Danuk, 11; Claire V. Hammond, 12.

**Hazel Park**

Charles D. Arnold, precinct 1; Lawrence H. Best, 2; William T. Dennis, 3; Warren Sturr, 5; Lloyd B. Furlow, 6; James F. Hartley, 7; William Husband, 8; Paul G. Paquette, 9; Margaret Kroesing, 10; Conrad P. Beaubien, 11.

**Huntington Woods**

Earl Wolfman, precinct 2; Herschel S. Zackheim, 3; Stanford Wallace, 4.

**Lathrup Village**

Herman Luhrs, precinct 1.

**Oak Park**

Faye Moskowitz, precinct 1; Morris Arnowitz, 2; Asher M. Tilchin, 3; Howard D. Kraus, 4; Delphine Travis, 5.

**Pleasant Ridge**

J. Whitfield Jones, precinct 2.

**Pontiac**

Gerald Roberts, precinct 1; Robert Bowens, 2; Linwood L. Flack, 3; Isaac Smart, 4; Willis M. Brewer, 5; David Utley, 6; Otto J. Adler, 7; Leaun Harrelson, 8; Geo. Hicks, 9; Lorin S. McCray, 10; Donald A. Tews, 11; Charles E. Yeager, 12; John Houston, 13; Arthur J. Heaton, 14; Jack A. Hedlund, 15; Eugene P. Sutherland, 16; Albert A. Orr, 17; Cecil C. Mullinix, 18; Glen J. Donahue, 19; Elmer F. Luebke, 20; Harry D. Randall, 21; Patrick Glynn, 22; Floyd Yeaman, 23; Theo. O. Carlson, 24; Stephen Bone Jr., 25; Donald E. Barrett, 26; John Kent, 27; Robert P. Grant, 32; Agnes Dykes, 33; Otis Lawrence, 34; Hayward Whitlock, 35; David Simmons, 36; Deloyd Brown, 37; G. C. Holland, 38; Odin Johnson, 40; Norman R. Bolton, 42; Della Souriall, 43; Alen B. Greene Jr., 44.

**Royal Oak**

David B. Hill, precinct 1; James S. Pooler, 2; E. Thomas, 6; Rex Eames, 7; Laura Althouse, 8; John W. Oliphant, 12; John Tracey, 13; Fred Hanscom, 14; Harry A. McAfee, 15; Howard M. Arnold, 20; Seymour Beitner, 21.

**South Lyon**

Leonard D. Bennett, precinct 1

**Sylvan Lake**

**TOWNSHIPS**

**Addison**

Thomas Flood, precinct 1.

**Avon**

Betty Dianics, precinct 3; Neil R. Crowe, precinct 4; Phernam T. Smith, precinct 5.

**Bloomfield**

Benjamin Goldstein, precinct 2; L. C. Burch Jr., precinct 4.

**Brandon**

George Scott, precinct 1.

**Commerce**

Leonard H. Field, precinct 1; Verne Reimer, precinct 2.

**Farmington**

Donald Lee, precinct 1.

**Groveland**

John Auten, precinct 1.

**Highland**

**Holly**

**Independence**

Ardie Grubaugh, precinct 1.

**Lyon**

**Milford**

James S. Courtney, precinct 1.

**Novi**

**Oakland**

Harry Garling, precinct 1.

**Orion**

Waldo C. Leipprandt, precinct 1; A. M. Boberg, precinct 2.

**Oxford**

**Pontiac**

Emery L. Mitchell, precinct 1; Donevan G. Gillmore, precinct 2.

**Rose**

Esther R. Downing, precinct 1.

**Royal Oak**

Clare Dennis, precinct 1; Ann M. Edwards, precinct 2; James Allen, precinct 3; Mattie B. Green, precinct 4; Mattie L. Baker, precinct 5; Anne Bell Ethridge, precinct 6; Jessie Byam, precinct 7; John Archambault, precinct 8.

**Southfield**

William H. Ovink, precinct 1; Verne M. Pickford, precinct 2; John I. Lampl, precinct 4; Anthony Grindatti, precinct 6; John McGinnies, precinct 8; Raymond A. Ryerson, precinct 9; Orlando Ross, precinct 11; Stanley W. Habowski, precinct 13.

**Springfield**

Cynthia K. Nelsey, precinct 1.

**Troy**

Ceville H. Mason, precinct 1; George Lewis Talbot, precinct 2.

**Waterford**

Donald E. Adams, precinct 1; Howard M. Somerville, precinct 2; George Marble, precinct 3; Carlos G. Richardson, precinct 4; Almeda Kerr, precinct 5; Harry H. Stump, precinct 7; J. Robert Hancock, precinct 8.

**West Bloomfield**

Winfred E. Smelser, precinct 1; Jesse M. Law, precinct 2; Bessie L. Weatherston, precinct 4; James L. Rinehart, precinct 6; John B. Nahabedian, precinct 7.

**White Lake**

## 216-Year-Old House Has No Takers at One Dollar

NEWPORT, R. I. (AP)—A 216-year old colonial house was scheduled for destruction today. No one would buy it for $1.

The People's Credit Union, owner of the house, had offered the old home for sale for $1 provided it was moved off land needed by the firm. Moving costs were reported to be prohibitive.

## Los Angeles Barbers Won't Talk McCarthy

LOS ANGELES (AP)—Barbers of California closed their convention here on a note of discretion: the addition of Sen. McCarthy to the "do not discuss" list.

"McCarthyism is so controversial that in barber shops it should be classified, just like religion always has been," Vernon L. Rose told the Associated Master Barbers and Beauticians of California yesterday. He is serving his 26th term as secretary-treasurer.

## Find Buddha's Bones

LONDON, (INS) — Two small pieces of Buddha's bones, believed to be nearly 2,500 years old, have been brought to London from Ceylon. Along with two images and some sacred books they repose today in a new Buddhist temple recently opened in London's Covington Gardens by the London's Buddhist Vihara society.

## Walks Through Window at Detroit Police Station

DETROIT (AP)—"It was so nice and clean I didn't know it was there," Edward Kubasiewicz said. He was explaining how he happened to walk right through a 20-by-70 inch plate glass window in a front door at police headquarters.

Kubasiewicz, on his way to get a driver's license, wsan't even scratched.

## State Senators Vote Aye

WASHINGTON (AP)—Michigan Republican Sens. Ferguson and Potter voted on the winning side last night as the Senate passed the new farm bill by a 62-28 vote.


PROTECT your valuables from FIRE

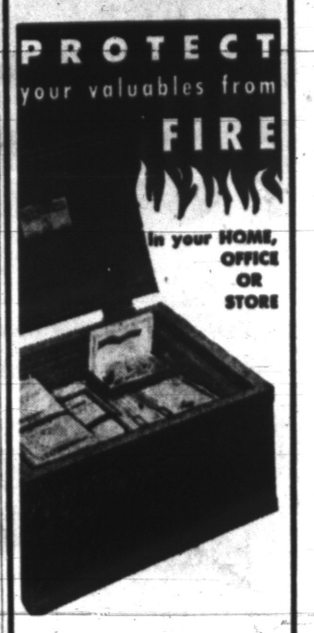


In a VICTOR TREASURE CHEST!

This chest is sturdily built, heavily insulated and furnace tested. It is certified by the Safe Manufacturers National Association to protect paper contents from severe heat reaching 1700° F.

Protect BEFORE Fire Strikes!

TREASURE CHEST $27.25

Other Chests $17.95 Up

General Printing and Office Supply
17 W. Lawrence, Pontiac



FOR BACK-TO-SCHOOL WEAR



SEND THEM FORTH IN FLEET-AIR SHOES FOR CHILDREN

The attractive, new Fleet-Air line of childrens shoes, in all styles, sizes and colors, is now available at our store. Bring your boy or girl in right away while the selection is still complete.



Sizes 8½ to 12 $6.45

Sizes 12½ to 3 $7.45

TODD'S Shoe Store
20 W. Huron



The GOOD HOUSEKEEPING SHOP of PONTIAC
*Famous Brands at Lowest Prices!*

SAVE $50

Big 17-Inch ADMIRAL TELEVISION

SAVE NOW! This big, clear picture Admiral has been reduced to a new low price. It's big! It's powerful!

Reg. $179.95

REDUCED TO

$129.95

THE CONSOLE "LOOK"

at table model PRICE!




Long Easy Terms

Take advantage of this new price reduction . . . trade-in your old set!

NO MONEY DOWN! BASE EXTRA




New 1955 21" Console ADMIRAL

NEW LOW PRICE

LOOK AT THIS NEW LOW PRICE for a big, handsome console! Admiral brings you the newest for 1955 . . . more power, more tone, more beauty and A NEW LOW PRICE.

LIBERAL TRADE-IN FOR YOUR OLD SET--NO MONEY DOWN

The GOOD HOUSEKEEPING Shop of PONTIAC
51 W. Huron St. Order by Phone Phone FE 4-1555



LOOK AHEAD ON FINANCING WHERE YOU BUY YOUR CAR



Ask Your Dealer

IN CHEVROLET • PONTIAC OLDSMOBILE • BUICK CADILLAC



Be sure of thrifty terms and considerate treatment! When your dealer uses this GMAC Thrift-Guard Plan, you gain 4 ways:

1. Your dealer gives you the greatest financing value at low cost.
2. Your dealer gives you complete financing in one flexible plan, at one time, at one place—saving your valuable time.
3. If financial problems arise, you get considerate treatment to help you reach ownership.
4. Emergency assistance is available through over 250 GMAC offices in the United States and Canada. And you gain national credit standing.

GMAC GENERAL MOTORS ACCEPTANCE CORPORATION TIME PAYMENT PLAN

—The Plan That Has Helped Millions Buy Cars "On Time"

Offered only by dealers in CHEVROLET • PONTIAC • OLDSMOBILE • BUICK • CADILLAC new cars, and used cars of all makes; also FRIGIDAIRE • DELCO APPLIANCES • GM DIESELS

GENERAL MOTORS ACCEPTANCE CORPORATION



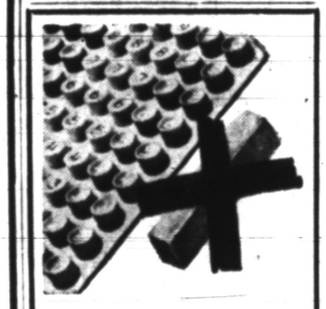

FIGURE FASTER AT LOWER COST!

The National "live" keyboard Adding Machine, made by the world-famous National Cash Register Company, saves up to 50% hand motion.

Every amount key is "alive" to the operator's touch because every key is electrified. You can add and multiply with amazing speed, without depressing a motor bar!

See how much the "live" keyboard will help you! Try it for a few days in your office — on your work! Phone today for more information on our free trial offer.

General Printing and Office Supply
17 W. Lawrence, Pontiac

IF YOU LIKE TO SAVE MONEY ON THE MANY FOODS YOU NEED, REMEMBER..

# A&P Offers Storewide Low Prices!

Come See...Come Save At A&P!

## Customers' Corner

*Take it easy . . .*

Why hurry and worry in the heat . . . when shoping's so simple, and saving's so certain . . . at your A&P!

A&P stocks over 3,000 different items . . . all under one roof . . . all conveniently displayed for easy selection . . . all economically priced. That's why, whether your problem's a picnic, a week's supply of food, or just enough for a quick lunch, a trip to your A&P will solve it for you!

So take it easy. Come shop . . . and save . . . at A&P!

CUSTOMER RELATIONS DEPARTMENT
A&P Food Stores
420 Lexington Avenue, New York 17, N. Y.



A&P'S OUTSTANDING BUYS IN FISH OR SEAFOODS

MEDIUM SIZE **Shrimp** . . . . LB. 49c
**Swordfish Steaks** FRESH . . LB. 59c
**Fresh Perch** LAKE ERIE PAN-READY . . . . LB. 37c
**Halibut Steaks** . . . . . LB. 43c
HIGHLINER—COD, HADDOCK OR OCEAN PERCH
**Fillets** . . . . . LB. 33c
**Fresh Whitefish** PAN-READY LB. 65c . . OPENED, LB. 55c
**Fish Sticks** 4 FISHERMEN . . . 10-OZ. PKG. 49c
**Lake Smelts** COMPLETELY CLEANED . . LB. 29c
**Fan Tail Shrimp** CAP'N JOHN—BREADED 10-OZ. PKG. 55c

"SUPER-RIGHT"—SHANK PORTION
**Smoked Hams** LB. 57c

"SUPER-RIGHT" SMALL LEAN—5 TO 7 POUNDS
**Smoked Picnics** . . . . . LB. 39c
**Pork Steaks** "SUPER-RIGHT"—CUT FROM SMALL BOSTON BUTTS LB. 49c
**Chuck Roast** "SUPER-RIGHT" BLADE CUT LB. 37c
**Beef Roast** "SUPER-RIGHT"—ARM OR ENGLISH CUTS . . LB. 47c
**Rib Roast** "SUPER-RIGHT" 7-INCH CUT . . . . LB. 59c
**Super Right Bacon** LEAN, FANCY SLICED LB. PKG. 69c
**Allgood Bacon** SLICED . . . . LB. PKG. 57c

HENS—8 TO 14 LBS., TOMS—18 TO 22 LBS., OR BELTSVILLE—5 TO 7 LBS.
**Turkeys** COMPLETELY CLEANED OVEN-READY . . . . . LB. 49c
**Chicken Breast** WITH THIGHS . . . . LB. 89c
**Chicken Legs** WITH THIGHS . . . . . LB. 85c
**Chicken Wings** . . . . . LB. 49c
**Tasty Chip Steakettes** FROZEN 12-OZ. PKG. 49c
**Veal Roast** "SUPER-RIGHT"—LEG RUMP OR SIRLOIN LB. 45c
**Skinless Franks** POPULAR BRANDS . . . LB. 49c
**Liver Sausage** FRESH OR SMOKED . . . . LB. 53c
**Round Steak** "SUPER-RIGHT" BONE IN . . . LB. 89c

INDIANA RED RIPE, 24-POUND AVG.
**Watermelons** EACH 79c



GOLDEN RIPE
**Bananas** . . . 2 LBS. 29c
**Cantaloupes** CALIFORNIA 36-SIZE VINE RIPENED . . 3 FOR 55c
**Fresh Corn** CONSTANLY ICED FROM FARM TO STORE DOZ. EARS 45c
**Fresh Peaches** RED RIPE—2-INCH AND UP 4 LBS. 49c
**Cultivated Blueberries** HOME GROWN PINT BOX 29c
**Yellow Onions** MICHIGAN . . . . 4 LBS. 25c
THOMPSON SWEET, SEEDLESS
**Grapes** . . . . 2 LBS. 35c
**Cucumbers** FANCY, HOME GROWN . . . . 4 FOR 15c
**Green Beans** FRESH FROM LOCAL FARMS . . . 2 LBS. 25c
**Nectarines** THE SMOOTH-SKIN PEACH . . . . . LB. 29c
**New Cabbage** SOLID HEADS . . . . LB. 4c
**Fresh Carrots** TOPS REMOVED . . . 2 16-OZ. BAGS 25c

STOKELY'S FINEST
**Frozen Pies**
CHOICE OF CHICKEN, TURKEY, BEEF, TUNA
SINGLE PIE 25c 4 PIES FOR 99c

SUNNYBROOK SMALL GRADE "A"
**Fresh Eggs** DOZ. IN CTN. 37¢
**Silverbrook Butter** 90 SCORE . . . LB. PRINT 59c
**Kraft's Velveeta** PROCESS CHEESE FOOD 2 LB. LOAF 89c
**Pinconning Cheese** MILD COLBY . . . . LB. 49c
**Longhorn Cheddar** WISCONSIN . . . LB. 49c
**Blue Cheese** WISCONSIN . . . . . LB. 59c
**Muenster Cheese** . . . . . LB. 45c
**Mel-O-Bit Slices** AMERICAN PROCESS CHEESE 2 8-OZ. PKGS. 49c
**Phila. Cream Cheese** . . . . 2 3-OZ. PKGS. 29c
**Ice Cream** CRESTMONT VANILLA OR NEAPOLITAN ½-GAL. NEW SLICE-PAK 79c

JANE PARKER—YOUR CHOICE
LEMON OR SUGAR
**Cookies** SAVE 19c 2 PKGS. 39c
SPICE DROP OR PEANUT
**Cookies** SAVE 15c 2 PKGS. 43c
**Cake Donuts** PLAIN, SUGARED OR CINNAMON PKG. OF 12 ONLY 19c
**Angel Food Bar Cake** . . . . . ONLY 39c
**Blueberry Pie** TASTY CRUST LUSCIOUS BERRIES . . 8-INCH SIZE 49c
**White Bread** JANE PARKER SLICED—BIG VALUE . . . 20-OZ. LOAF 17c
**Coffee Cake** JANE PARKER CINNAMON WHIRL . . . ONLY 25c
**Potato Chips** JANE PARKER CRISP, FRESH . . . LB. BOX 59c
**Hot Dog Rolls** OR HAMBURGER ROLLS FAMILY SIZE PKG. OF 12 25c
**Popcorn** JANE PARKER FRESH CRISP . . . . . 4-OZ. PKG. 15c
**Dinner Rolls** JUST HEAT AND SERVE . . . . . PKG. OF 12 15c

SULTANA TART-SWEET
**Salad Dressing** QT. JAR 35c
**Bisquick** BETTY CROCKER . . . . . 40-OZ. PKG. 39c
**Angel Food Mix** PILLSBURY . . . . . 14-OZ. PKG. 53c
**Grape Jelly** ANN PAGE . . . . . 12-OZ. GLASS 19c
**Maine Sardines** KEYLESS . . . . 3 3¼-OZ. CANS 25c
**Van Camp's Tuna** GRATED . . . . 6-OZ. CAN 23c
**Coldstream Salmon** PINK . . . . . 16-OZ. CAN 49c
**Beef Stew** DINTY MOORE . . . . . 24-OZ. CAN 39c
**Luncheon Meat** AGAR'S . . . . 3 12-OZ. CANS 1.00
**Chili Con Carne** BROADCAST WITH BEANS— . . 16-OZ. CAN 25c
**Boned Chicken** BANQUET BRAND . . . 5-OZ. CAN 29c
**Corn Flakes** KELLOGG'S . . . . . 18-OZ. PKG. 27c
**Granulated Sugar** BEET . . . . 5 LB. PKG. 49c

PILLSBURY, SWANSDOWN OR BETTY CROCKER
**Cake Mixes** YOUR CHOICE EXCEPT ANGEL FOOD . . 3 REG. PKGS. 95c
**Apple Sauce** A&P FANCY . . . . . 2 16-OZ. CANS 39c
**Iona Apricots** UNPEELED HALVES . . . . . 29-OZ. CAN 29c
**Fruit Cocktail** SULTANA . . . . 3 30-OZ. CANS 1.00
**Grapefruit Sections** A&P FANCY 2 16-OZ. CANS 33c
**Sliced Pineapple** DOLE . . . . . 2 14½-OZ. CANS 37c
**Stuffed Olives** SULTANA SMALL THROWN 10½-OZ. JAR 49c
**A&P Peaches** HOMESTYLE FREESTONE SLICED OR HALVES 3 29-OZ. CANS 1.00
**Grape Juice** A&P BRAND . . . . . 24-OZ. JAR 29c
**White House Milk** EVAPORATED 4 TALL CANS 47c
**Dry Milk Solids** WHITE HOUSE . . . 16-OZ. CTN. 29c
**Medium Shrimp** SULTANA . . . . . 5-OZ. CAN 39c
**Pigs' Feet** BROADCAST BRAND . . . . 14-OZ. JAR 35c

A&P FANCY QUALITY
**Grapefruit Juice** . . . . . 2 46-OZ. CANS 39c
**A&P Corn** WHOLE KERNEL OR CREAM STYLE . . . 2 16-OZ. CANS 25c
**Ann Page Mayonnaise** . . . . . QT. BOT. 59c
**A&P Spinach** . . . . . 3 16-OZ. CANS 35c
**Cut Wax Beans** IONA . . . . 2 15½-OZ. CANS 29c
**Pie Crust Mix** PILLSBURY'S HALF PRICE OFFER 2 9-OZ. PKGS. 27c
**dexo Shortening** . . . . . 3 LB. CAN 77c
**Kidney Beans** ANN PAGE . . . . . 16-OZ. CAN 10c
**A&P Coffee** EIGHT O'CLOCK, RED CIRCLE OR BOKAR . . 1-LB. BAG 1.19

IONA FLAVOR-RICH
**Tomato Juice** 46-OZ. CAN 19c
**Ritz Crackers** N. B. C. . . . . 1-LB. BOX 33c
**Facial Tissues** ANGEL SOFT WHITE . . . 2 BOXES OF 400 39c
**Dog Food** DAILY REGULAR OR FISH FLAVORED . . . 6 1-LB. CANS 49c
**Bright Sail Bleach** . . . . . GAL. BOT. 39c
**Waxed Paper** CUT RITE . . . . . 125 FT. ROLL 25c

BLEACHES AND DISINFECTS
**Clorox** . . . . . ½-GAL. BOT. 33c
**Ivory Soap** MEDIUM SIZE . . . 3 CAKES 26c
**Cheer** . . . . . GIANT PKG. 72c REG. PKG. 30c
**Lux Soap** LARGE BATH SIZE . . . 2 CAKES 23c

TREESWEET PURE CALIFORNIA
FINE FOR FLAVORING OR MAKING LEMONADE
**Lemon Juice** 2 5½-OZ. CANS 25c
**Hawaiian Punch** QUICK-FIX FRUIT BEVERAGE TREAT . . 46-OZ. CAN 39c
**Wesson Oil** FOR SALADS OR COOKING . . . PT. BOT. 39c
**Crisco Shortening** . . 1-LB. CAN 35c 3-LB. CAN 93c
**Orange Base** CALIFORNIA REAL GOLD CONCENTRATED 2 6-OZ. CANS 33c

ASSORTED FRUITS AND VEGETABLES
**Beech-Nut Baby Foods**
JUNIOR 3 7½-OZ. JARS 43c STRAINED 4 4½-OZ. JARS 39c
**Lipton's Frostee** . . . . . 2 4-OZ. PKGS. 29c
SHERBET MIX LEMON OR ORANGE 5-OZ. PKG.—2 FOR 31c
**Karo Syrup** BLUE LABEL . . . . . 24-OZ. BOT. 21c
**Kidney Beans** JOAN OF ARC . . 2 15-OZ. CANS 23c
**Modess** . . . . . BOX OF 48 1.47 BOX OF 12 37c
**Argo Starch** FOR THE LAUNDRY . . . . . 1-LB. PKG. 13c
**Surf** . . . . . 19-OZ. PKG. 30c 38-OZ. PKG. 59c
**Fab** . . . . . 47-OZ. PKG. 72c 19-OZ. PKG. 30c
**Ivory Flakes** . . . . GIANT PKG. 72c REG. PKG. 30c
**Lux Soap** REGULAR SIZE . . . 3 CAKES 23c
**Joy** LIQUID DETERGENT . . . . . GIANT BOT. 72c REG. BOT. 30c




HEARTY AND VIGOROUS
100 OUR OWN TEA BAGS 75c
OUR OWN TEA ½-POUND PACKAGE 43c
LESS THAN 1¢ A GLASS
A&P ICED TEA proves Fine Teas Needn't Be Expensive!

ANN PAGE PROVES Fine Foods Needn't Be Expensive
Guaranteed by Good Housekeeping




IT'S NEW!
**Sparkle INSTANT PUDDINGS**
CHOCOLATE
VANILLA
BUTTERSCOTCH
4 PKGS. 29c

A happy ending to any meal—and it's made in a *minute!* Velvety smooth, flavorful, and so wholesome too.

*Other Ann Page Values!*
**Egg Noodles** ANN PAGE . . 16-OZ. PKG. 29c
**Grape Jam** ANN PAGE . . 2 LB. JAR 39c

All prices in this ad effective thru Sat., Aug. 14

AMERICA'S FOREMOST FOOD RETAILER . . . SINCE 1859
A&P Super Markets
THE GREAT ATLANTIC & PACIFIC TEA COMPANY

# WELCOME!

TO THE

# 4-H FAIR

AUG. 10th Thru AUG. 14th



IT'S WONDERFUL!

*Visit Our Booth at the Fair!*

F. J. POOLE CO.

151 OAKLAND


## Hal Boyle Says:

# Owing a Million Dollars as Good as Earning It

By HAL BOYLE

NEW YORK (AP) — "It takes a damn good man to owe a million dollars," said Eugene T. Barwick.

It takes a pretty good fellow to go on from there and earn a million dollars, too. On both counts Gene Barwick is quite a guy.

Now only 40, Barwick in five years has parlayed $4,500 cash into a 30-million-dollar yearly business in tufted carpets. This has given him a reputation of being one of the top boy wonders of industry.

While some rug manufacturers were using their product to deaden the sound of their own falling tears, Gene has built his carpeting firm to a point where it is now the fifth largest in the world.

* * *

"But we believe there is room for a 100-million-dollars-a-year business in tufted rugs and carpeting," he said, "and we are willing to be the first."

Barwick figures he can do this if he can make wall-to-wall carpeting customary in the American home, and if he can mass produce carpets cheaply enough so that a housewife will feel she can afford to change them every time she changes her draperies.

* * *

Small tufted cotton rugs boomed during the war period, but many manufacturers thought housewives no longer would buy them when wool was more plentiful.

* * *

"They liquidated," said Barwick, "and they were wrong."

In 1948 Gene, who had served as a naval lieutenant in the Aleutians during the war, quit his job with a Chicago mail order firm. He had been buying its carpeting for years and felt he knew the kind women wanted—inexpensive but durable.

* * *

"I met a bedspread manufacturer who had gone broke for $70,000," he said. "And I taught him how to make tufted cotton carpets.

* * *

"I had only $4,500. I invested $2,500 in a latex-coating machine that would keep the carpets from skidding. Then I took to the road and the other $2,000 went into selling expenses. Did it work? It had to work."

It worked so well that in mid-1950 the firm was doing a three-million-dollar business. The partner, deciding no good thing lasts forever, sold out to Barwick.

* * *

Gene kept right on expanding, went into debt developing new and more efficient machinery. Now he has five plants in Georgia, machines that can turn out a 9-by-10-foot tufted cotton, nylon or rayon carpet every 29 seconds. Weavers from Scotland and England come to study his new techniques.

* * *

"The worst thing a fellow can do is to worry about being exposed," said Barwick. "Why watch a parade if you can be in it? And if you get in it, you might as well try to lead it. But you have to remember—it takes a damn good man to owe a million dollars."

Gene has an honest enjoyment in his success, his fine home in Atlanta, his three children. He likes to golf, too, but last year he traveled 140,000 miles hifself selling his carpeting—although he has 30 salesmen on the job.

* * *

"I believe I talked to four times as many rug buyers and dealers as any other mill executive in the country," he said.

* * *

"Any man ought to work hard if he owns his own business. That's what is wrong with too many businesses today—they are run by professional managers who don't even own stock in their own concerns."

Barwick, who once played end at the University of North Carolina and still looks like he could get down the field under a long pass, flies about in his own plane.

"Riding in a plushed-up airplane gives me the same kick some men used to get out of having a private railroad car," he said, smiling.

"I call my plane "The Remnant" —because any good carpet man knows his profits are tied up in remnants."


For Office Supplies See

BACKENSTOSE BOOK STORE

15-17 E. Lawrence St.


# Cucurbit Seeds Control Found

GENEVA, N. Y. (UP—Limits of hot water use on cucurbit seeds, long a problem for seedsmen, have been set by Cornell University scientists after much testing.

Hot water, hot air, or chemicals which penetrate the seed are the only means of controlling certain disease organisms that become deeply imbedded in seeds.

Dr. Willard Crosier says that cucurbit seeds, including cucumbers, muskmelon, pumpkin, squash and watermelon, can tolerate soaking in water at 50 degrees centigrade (122 degrees Fahrenheit for 70 minutes. At 55 degrees centigrade the safe period is cut to 40 to 60 minutes. Seeds are injured within 10 minutes at 60 degrees centigrade, Crosier pointed out.


(Advertisement)

## Zemo Great For Itchy Skin Rash

Zemo, a doctor's formula, promptly relieves itching of surface skin rashes, eczema, prickly heat, athlete's foot. Zemo stops scratching and so aids faster healing and clearing. Buy *Extra Strength* Zemo for stubborn cases.

GO FIRST TO Neisner's 5¢ TO $1.00 STORES

42 N. SAGINAW ST.

AUBURN HEIGHTS Own

*Modern, Complete Drug Store*

OPEN SOON

SAM'S SELF SERV DRUGS WALGREEN AGENCY

SAVE TIME and MONEY

Park Easily—Get Downtown Prices

Save Gas—Save Money

Save Your Nerves!

. . . Auburn Road

Opposite Pontiac State Bank










Kool-Krisp

# fresh

Fruits & Vegetables

FROM

WRIGLEY'S

California White Thompson SEEDLESS

# GRAPES

LARGE LUSCIOUS CLUSTERS

19¢ LB.



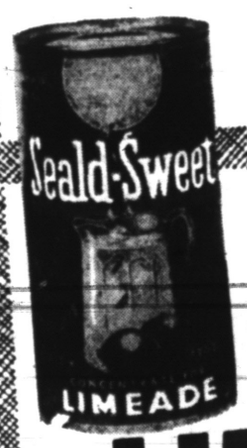


Beat the Heat with Cool Refreshing

SEALD-SWEET Fresh Frozen LIMEADE

6-OZ. CAN 10¢ 6-OZ. CAN MAKES 1 QUART

| | | | |
|---|---|---|---|
| LEMONADE | SUNKIST FRESH FROZEN | 3 6-oz. Cans | 55¢ |
| ICE CREAM | TOP FROST ALL FLAVORS | ½ Gal. | 89¢ |
| FRENCH FRIES | TOP FROST | 2 9-oz. Pkgs. | 35¢ |
| SHRIMP | SOUTH COAST BREADED PAN READY | 10-oz. Pkg. | 59¢ |

| | | | |
|---|---|---|---|
| BARTLETT PEARS | CALIFORNIA MOUNTAIN | 2 Lbs. | 35¢ |
| BANANAS | FANCY GOLDEN RIPE | 2 Lbs. | 29¢ |
| CUCUMBERS | HOME GROWN LONG GREEN SLICERS | 4 for | 19¢ |
| GREEN PEPPERS | HOME GROWN FINE FOR STUFFING | 4 for | 19¢ |




TOP FROST CHICKEN PIE

Just Heat & Serve! 3 8-OZ. PKGS. 85¢

BREAK O' DAY

Sweet CORN

DOZ. 59¢

Now Precooled by Stericooler!

THE NEW STERICOOLER

Locks in the sweet, sweet flavor of BREAK O' DAY CORN . . . no matter when it is picked! Every bit of juicy, natural goodness is there when you buy it . . . there when you serve it!

COOL, COOL, COOL

Now . . . by Stericooler, the temperature of BREAK O' DAY CORN is kept scientifically constant . . . cool . . . cool . . . cool, to preserve its just-picked freshness!



Wrigley's

# Wrigley's

## Genuine 1954 Spring Table Trimmed LAMB SALE!



Table Trimmed For Extra Value
Genuine 1954 Spring
**LEG O' LAMB**
Tender Flavorful Young Lamb
**59c LB.**
Meaty Blade Cuts
**LAMB CHOPS** lb. 63c
Fine For Bar B Cue
**LAMB BREASTS** lb. 17c

Table-Trimmed Genuine 1954 Spring
**Lamb Roast**
Shoulder Cut lb. **49c**

FIRST 7 RIB CUT PORK **LOIN ROAST** Lb. 39c
FRESHLY GROUND **GROUND BEEF** Lb. 39c
MEDIUM SIZE **SHRIMP** For Salads and Cocktails Lb. 49c

OVEN READY *Small Size* **TURKEYS** 5 to 7 lb. Average **49c**

HI-C ORANGE DRINK 2 46-oz. Cans 59c
POTATO CHIPS KRUNCHY with "Magic Pak" 1-lb. Bag 69c
GULF-KIST SMALL SHRIMP 5-oz. Can 25c
WATER MAID RICE AMERICA'S FINEST 1-lb. Pkg. 15c
F.A.G. RICE EXTRA LARGE LONG GRAIN 2-lb. Cello 33c
MAZOLA OIL • FOR SALADS • FOR DEEP FRYING Gallon Can $2.29
TIDE DETERGENT SPECIAL COUPON PACK Giant Size 72c




Save 10c on Crisco with coupon in Tide

*Pure Vegetable Shortening*
**CRISCO** 3-LB. CAN **79c**

DIAMOND CRYSTAL SALT Plain or Iodized 2 Pkgs. 21c
SWANSDOWN CAKE MIXES • White • Chocolate • Yellow 3 Pkgs. $1.00
BURNETT'S PURE VANILLA 2-oz. Bottle 38c
SPAGHETTI & MEAT BALLS CHEF BOYARDEE No. 1 Can 25c
MAXWELL INSTANT COFFEE Save 15c 6-oz. Jar $1.84
DIXIE SALAD DRESSING HOMOGENIZED Quart Jar 39c
FROSTEE SHERBET MIX LIPTON'S 2 Pkgs. 33c
FROSTEE ICE CREAM MIX LIPTON'S 2 Pkgs. 29c
NABISCO COOKIE ASSORTMENT 1-lb. Cello 49c
SUNSHINE HI-HO CRACKERS 1-lb. Box 35c
ARMOUR CORNED BEEF HASH 1-lb. Can 29c
ARMOUR SLICED DRIED BEEF 2½-oz. Jar 33c
ARMOUR VIENNA SAUSAGE 4-oz. Can 19c




DOMINO Pure Cane
**SUGAR**
• BROWN • XXXX • YELLOW
Your Choice 1-Lb. Pkg. **10c**




CAMPBELL'S Good Hot **Tomato Soup** 3 CANS **25c**



L & S *Pure* **Strawberry Preserves** 10 oz. Reusable Tumblers **3 69c**

DEMINGS FANCY RED SOCKEYE **SALMON** 1-Lb. Can 59c
WELCH'S GRAPE JUICE PURE CONCORD 3 24-Oz. Bottles $1.00
SWIFT'S PREM LUNCHEON MEAT DICE IT, SLICE IT, BAKE IT, FRY IT! 12-Oz. Can 39c
SUNSWEET PRUNE JUICE PURE NATURAL 3 Quart Bottles $1.00

WRIGLEY'S Delicious Summer Candies
BRACH'S ORANGE SLICES 2-lb. Poly. Bag 39c
ASSORTED GUM DROPS BRACH'S 2-lb. Poly. Bag 39c
FARLEY'S JU-JU TOY CANDIES 14-oz. Bag 25c
ZIPZ LICORICE CHIPS Dunhill Imported 8-oz. Box 19c
DUNHILL LICORICE ALLSORTS 8-oz. Box 19c
PEPPERMINT LOZENGES BRACH'S 14-oz. Cello 29c
CIRCUS PEANUTS BRACH'S Marshmallow 14-oz. Poly. Bag 29c




DEL CREST **AMERICAN** CHEESE FOOD
*Slices, Melts & Spreads*
2 lb. Econ. Loaf **69c**

WE RESERVE THE RIGHT TO LIMIT QUANTITIES, NONE SOLD TO DEALERS

HOLLYBROOK BUTTER 1-Lb. Print Double Wrapped 59c
PULLET EGGS Small Grade A Doz. 37c
WRIGLEY'S BUTTER AA 93 Score 1-Lb. Ctn. in Qtrs. 65c
BRICK or MUENSTER Piece or Sliced Lb. 45c
SWISS CHEESE Fancy Rindless Piece or Sliced Lb. 65c
MOZZARELLA CHEESE Piece or Sliced Lb. 69c
DANISH BLUE Imported Cheese For Salads Lb. 79c

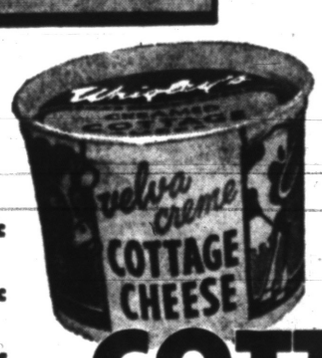


WRIGLEY'S CREAMED **COTTAGE CHEESE**
16 Oz. Carton **19c** Wrigley's

• 59 SO. SAGINAW • 398 AUBURN
OPEN THURSDAY, FRIDAY, SATURDAY TILL 9 P.M.
• 536 NO. PERRY Open Thur.-Fri. 'til 9 P.M.
• 45 SO. TELEGRAPH

AT ALL 4 PONTIAC STORES
*MEL-O-CRUST – Sliced – Enriched – White*
**BREAD**
This Week's Bakery Special
Large 20-Oz. Loaf **17c**

GIVE SPECIAL CONSIDERATION TO YOUR HAIR IN SUMMER . . . IN STYLE AND CONDITION
Permanents from $5.00
CALLIE'S BEAUTY SHOP
11 N. Perry St. Phone FE 2-6361. Opposite Hotel Roosevelt

summer
CLEARANCE
starting thursday 9:30 a. m.
SUMMER
DRESSES
drastically reduced
sale $4
formerly $6.95 to $10.95
● cottons in prints and stripes
● solid color cotton broadcloths
● some jackets, some petticoats
● styles in junior, misses' sizes
Winkelman's
Tel-Huron Shopping Center, Pontiac
OPEN TO 9 P.M. THURS., FRI., SAT.

# Vacations and Visitors Keep Social Calendar Filled

## Rite Unites Pontiac Girl, J. W. Stoops

Barbara Carlene McCall became the bride of Jack W. Stoops Saturday evening in First General Baptist Church.

The bride is daughter of Henry McCall of Franklin, N.C., and Mrs. Lloyd Tessman of West Princeton avenue. His parents are the M. A. Stoops of Dotham, Ala.

**A floor-length gown of Chantilly-type lace over slipper satin was worn by the bride for the 6:30 ceremony. The bodice featured a sweetheart neckline and long sleeves which came to points over the wrists.**

The fingertip veil of nylon tulle was held in place by a tiara of rhinestones and seed pearls. The bride wore a single strand of pearls, the bridegroom's gift, and carried a bouquet of carnations, white roses and fern with streamers.

Mrs. Norma Shiel was the bride's honor matron and only attendant. She wore a dress of dusty pink Chantilly lace over satin and carried a colonial bouquet of roses and carnations.

Robert DeClute served as best man for Jack.

**Greeting guests at the reception held at Auburn Heights Community Club, Mrs. Tessman wore a sheer navy blue dress with white accessories and a corsage of American Beauty roses.**

The newlyweds will reside in Pontiac.

## Reunion Set Sunday

The reunion of the Pontiac High School June and summer school seniors of 1949 will be held Sunday at Cass-Dodge Park. The reunion, originally scheduled for Aug. 7, was postponed because of rain.

Tea is an evergreen bush of the camellia family.






CAROLYN JOY BRILL

*Mr. and Mrs. Vincent Brill of Royal Oak announce the engagement of their daughter, Carolyn Joy, to Paul Bersche, son of the Rev. and Mrs. G. J. Bersche of Franklin boulevard. Announcing the engagement of their daughter, Mary Jean, to Paul's brother, James, are the Rev. and Mrs. Carl A.*



MARY JEAN WALTON

*Walton of Edgefield drive. Paul and Carolyn will attend the Missionary Training School, Nyack, N.Y., where he will study for the ministry. James is a senior at Wheaton College, Wheaton, Ill., where he is studying political science.*

**George W. Smiths Will Be Hosts**

## *St. Dunstan Guild Anticipates Picnic*

By RUTH SAUNDERS

BLOOMFIELD HILLS—The annual picnic which members of St. Dunstan Guild hold each summer will be given, as always, at the home of Mr. and Mrs. George Wellington Smith in Franklin.

It has become a tradition to hold these between-season affairs at the Smith home. Guests will gather in the afternoon for swimming in the lovely hilltop pool, badminton and other games, and will cook beside the pool for a cooperative supper.



Mrs. Saunders

In charge of organizing the affair are the newly elected president, Otis Thompson, and members of his board of directors.

Mrs. J. C. Herbert Bryant arrived Monday from her home in Alexandria, Va., for a visit at Wabeek with her mother, Mrs. James Couzens.

**Her brother-in-law and sister, Mr. and Mrs. William R. Yaw, are looking forward to a Labor Day visit from their son-in-law and daughter, Lt. and Mrs. Roger Kirk of Washington, D. C.**

* * *

Mr. and Mrs. Harry J. Klingler are taking an Alaskan trip this month. They will return to spend the rest of the summer at their "Long Lane Farm" near Marine City.

Mr. and Mrs. Frederick Sanders and their two children returned Tuesday to their home in Marblehead, Mass., after a visit with Mr. Sander's parents, Mr. and Mrs. Fred W. Sanders of Epping lane.

**During July the senior Sanders, with their son-in-law and daughter, Mr. and Mrs. Robert C. Frick, the Frederick Sanders and Jack Sanders, spent most of their time at their Grand Haven summer home.**

Mr. and Mrs. William H. Breech have had as their houseguests for 10 days Mr. and Mrs. Lester L. Cox of Springfield, Mo. Mr. Cox is young Tim Breech's godfather.

Over the weekend of Aug. 21 Mr. and Mrs. Breech have invited Mr. and Mrs. Donnell Matthews to be their guests at the Old Club, St. Clair Flats.

* * *

Mr. and Mrs. Edwin J. Anderson have come down from their summer home at Bellaire with their daughters, Suzanne and Marynell.

**They are all planning to attend the All-Star football game in Chicago Friday evening.**

* * *

Mr. and Mrs. James S. Nunnelly will go up to Leland early next week for the rest of the summer.

Mr. and Mrs. George Robert Hargreaves of California have come for a visit with Mr. Hargreaves' mother, Mrs. Robert C. Hargreaves of Woodward Avenue, and his brother and sister-in-law, Mr. and Mrs. William B. Hargreaves of Pembroke drive.

**They are spending this week at the Bill Hargreaves cabin on the Au Sable River.**

Mr. and Mrs. Otis Thompson are planning a dinner in their honor Saturday evening.

Mr. and Mrs. John W. Sanders are planning to leave Aug. 21 to spend a week at Old Trail Inn. They will be accompanied by Henry S. Booth, who will join Mrs. Labor Day.

Mrs. Edward S. Wellock will give a tea Monday honoring her houseguests, Mrs. Robert VanHyning and Ruth and Kathleen Johnson.

**Mr. and Mrs. David B. Van Dusen have returned from a year's residence in Europe. They are visiting Mr. Van Dusen's parents, Mr. and Mrs. C. Theron Van Dusen of Metamora, before making their home in Alexandria, Va. Mr. VanDusen will enter the Virginia Theological Seminary in September.**

Mrs. Stuart A. Cogsdill of Orchard Lake entertained at luncheon Tuesday at the Orchard Lake Country Club for Mrs. Kenneth Culpan of Sydney, Australia. Mr. and Mrs. Culpan are visiting their son-in-law and daughter, Mr. and Mrs. R. Jamison Williams of Yarmouth road.

## 2 Families Travel North for Week of Trout Fishing

### Sapelaks Will Entertain 200 Friends at Reception for Son-in-Law, Daughter

The Keith Crissmans and children, Gail and Chuck, and the Harold Hopkins' and children, Carol and Jimmy, all of Rochester, will leave Friday for a week of trout fishing at Beaver Basin near Munising.

* * *

Mrs. Earl Martin of Mohawk road is entertaining her daughter, Mrs. Daniel Driscoll and children, David and John, of Philadelphia, who arrived recently for a month's visit. Much of their time is being spent sailing and fishing at Elizabeth Lake.

Mr. Driscoll returned to Philadelphia Tuesday afternoon after a short visit with his family.

* * *

Mr. and Mrs. Michael Sapelak of Wolfe street will entertain 200 friends at a reception Saturday in the UAW-CIO Hall honoring their son-in-law and daughter, Mr. and Mrs. Norman J. Paulus.

The couple is spending some time in Pontiac before joining the Hollywood Ice Review in Chicago. Mrs. Paulus skates in the review and he is music arranger.

The Pauluses arrived here after a month's honeymoon in California. They were married May 24.

* * *

Mr. and Mrs. Lewis Arscott and son, Jimmy, of Rochester will leave this weekend for a two-week vacation at Grand Lake, near Alpena. While in northern Michigan they will visit Mr. Arscott's father, Dr. William W. Arscott of Rogers City.

**Patsy and David Arscott will visit their parents and brother during their stay at the lake.**

* * *

Mr. and Mrs. Donald J. Muecke of Flint, formerly of Pontiac, announce the birth of a son, Dane, July 28. The infant's grandparents are Mrs. Caroline J. Muecke of Lakeland avenue and the Harold Bensons of L'Anse.

* * *

**The Aug. 2 birth of a daughter, Roberta Jo, is being announced by Mr. and Mrs. Robert R. Lazelle of Berwick drive.**

Roberta's grandparents are Mr. and Mrs. Claude Owen of Ortonville and the Dan R. Lazelles of Silverside drive.

## Treat Icebox Gently

Don't yank out ice-cube trays from your refrigerator. Treat them gently to avoid loosening or jolting the delicate mechanisms. Slamming your refrigerator door loosens joints, too, and hastens the need for repair bills.

Birmingham
TRAVEL SERVICE
We'll Plan Your Tour Free!
Phone MI 4-5711
Tickets, Reservations to Anywhere
379 Hamilton, Birmingham
Grace Plummer Reilly


New Fall Hair Styles
SHORT and SMART
Cutting, Styling by Experts
LANOLIN ENRICHED
Permanent
$5.00
No Appointment Necessary!
OPEN THURSDAY UNTIL 8:00 P. M.
PARISIAN BEAUTY SHOP
7 West Lawrence Over Old Prof's Book Store FE 2-4959

AIR CONDITIONED FOR SHOPPING COMFORT
Waite's is tops
Sacony
Collectors items from LIFE and GLAMOUR
7.95 Up!
Handsome is as Sacony does! Paris-influenced wool jersey tops boast smart detailing, the shirts wash! Newly shaped skirts pretty you going and coming, are made in wonderful colorings. Pick them for the costume-y way they go together, for the versatile way they switch-about. And watch whole wardrobes grow from little Sacony prices! Sizes 10-18.
A wool jersey jacket, rib-knit trim, 14.95
B slim line all-wool flannel skirt, 10.95
C back-wrap pure flannel skirt, adjustable button-on waistband, 12.95.
D oval-yoked washable wool jersey top, 7.95
E tweed knit skirt, elasticized waistband, 14.95
Sacony
Waite's Sacony Separates — Air Conditioned Third Floor

Beauty Clinic
Edythe C. McCulloch
AUGUST SLUMP
This is, perhaps, the hardest time of year to look our best. The hair is bleached and dry and the skin is dark and dry. We often don't realize in August how bad we are going to look in September.
You needn't let this happen to you. A color treatment can blend those sun streaks in your hair into a lustrous shining whole—and it is quite harmless and very natural when properly applied. Proper hair shaping and a soft permanent will take care of the straggly ends. Sun dried skin needs lanolin — daily care is most effective. Don't forget to use your hair brush. It encourages the natural oil and makes it possible to give you a much better permanent.
EDYTHE C. McCULLOCH BEAUTY SHOP
608 Pontiac State Bank Bldg.
Phone FE 2-7431


A
*Pepplecord
SEPARATES
ALEX COLMAN of California curves a jacket and skirt in Pebblecord by Crompton. Sizes 8 to 18. Colors: Walnut, grape.
22.95
Jersey Blouse To Contrast.. $5.95
* Exciting New Corduroy Weave
WHAT'S LEFT
Summer Clearance
½ off
Alvin's
Park Free in Rear
Telegraph at Huron
Open Every Night 'til 9 — Saturday 'til 6:30 — Sunday 2 to 5

# Dior Denies Waging War on Curves

## Stylist Insists That 'H Line' Supports, Doesn't Flatten

PARIS (INS) — Christian Dior indignantly denied that he is trying to "flatten" the feminine bosom. On the contrary, he said, he wants only to "support" it.

The fashion maestro, whose latest controversial styles have caused a storm of outcries from bosomy women and foundation garment manufacturers, defended himself in an interview with International News Service.

**"I am not trying to flatten the chest," he insisted, after being informed of comments by such movie stars as Marilyn Monroe and Martine Carol, whose curvy lines are matters of universal interest.**

Dior said he absolutely does not agree that his now-famous H Line should be called the "flat-chested look."

Because of the international furore over the prospect of a "flat-fronted future," INS put a series of questions to Dior on the subject. Here are the questions and Dior's replies:

Q. Why did you flatten the chestline on your new styles?

A. I am not trying to flatten the bust.

Q. What should a woman with bosom do? Can she still wear the H Line and look curvy?

**A. A woman on the not-so-slim side must always wear foundations, modeling her body. She'll wear the new girdle (corset) and will feel very well.**

Q. What is your reply to protests from brassiere manufacturers?

A. This protest is even more ridiculous since women will have even more need of girdles and brassieres.

Q. Is this flattening line an advantage for women over the age of 40?

A. I have mannequins of all ages, clients who are older than 40 years, and I would not be a "couturier" if I were not thinking of these women.

Q. Do you think men will like the new silhouette?

**A. Judging from the reaction of my buyers, of which many are masculine, I believe men will like this new line.**

Q. Do you agree that your H Look is properly called the "flat-chested look"?

A. No. I do not agree, since I have never tried to flatten the bust, only to support it.

Q. What is your reaction to American criticism?

A. I have become used to being considered each season as the worst type of felon, but whose ideas are accepted three months later. I am often considered as a revolutionary, but I am not a revolutionary.

During the elaboration and creation of my collection I asked my mannequins how they felt. I certainly would not have made these clothes if they had felt uncomfortable.

## Luncheon Attended by Philathea Group

Mrs. Julia Estabrook and Mrs. Kenneth Gidley were luncheon hostesses Tuesday in their Baldwin avenue home to 26 members of the prayer and fellowship group of First Philathea Class of First Baptist Church.

Mrs. Harry Newhouse gave the lesson from Luke, Chapter 14, using "Open Door" as her theme.

## Test Blouse Color

To test a blouse for color fastness, dip the tail of the blouse into lukewarm water and let it remain in for three minutes. If the water shows no more than the slightest trace of color, it is safe to wash the fabric, otherwise, no.

## Patient in Hospital

Gilbert Brown of Barrington road is a patient in New Grace Hospital, Detroit.


**Religious Recordings**

*—Featuring—*

**The Blackwood Bros. Quartet**

50 Different Recordings From Which to Choose

Blackwood Bros. were recently featured on a National TV Program.

*Hear Them Today!*

**CHRISTIAN LITERATURE SALES**

39 Oakland FE 4-9591




*MR. and MRS. DEAN GRAFMILLER*

*Waterford Community Church was the setting for the Saturday wedding of Janet Johnson, daughter of the E. D. Johnsons of Premont street, and Dean Grafmiller, son of the J. G. Grafmillers of LaForest avenue.*

# Janet Johnson Repeats Vows in Waterford Rite

In a candlelight ceremony performed Saturday evening in Waterford Community Church, Janet O. Johnson, daughter of the Edwin D. Johnsons of Premont street, became the bride of Dean Grafmiller.

Dean is the son of Mr. and Mrs. J. Gale Grafmiller of LaForest street, Waterford.

**For the 8 o'clock ceremony the bride wore a strapless waltz-length gown of Chantilly-type lace over satin with a matching jacket. Her headpiece fashioned like a crown and decorated with pearls and sequins held a scalloped fingertip veil. She carried a cascade bouquet of white glamellias with white rosebuds.**

Charlotte A. Johnson, the bride's sister, was maid of honor. She wore a strapless waltz-length gown of orchid crystallette over matching taffeta with a jacket, and she carried a bouquet of orchid carnations.

Leona Pace as bridesmaid wore a similar gown of lime green with a matching flowered headpiece and carried a cascade bouquet of green carnations.

For her daughter's wedding Mrs. Johnson wore a navy and white sheer nylon dress with navy accessories and corsage of white glamellias with pink rosebuds.

**Mrs. Grafmiller wore a aqua dress of nylon with white accessories and a corsage of white glamellias with pink rosebuds.**

After a reception held in the Waterford CAI Building, the new Mrs. Grafmiller changed to a brown cotton cord suit with white accessories for a trip to northern Michigan. They will reside in Drayton Plains.

## Miss Schroeder Feted at Shower

Patricia Schroeder, bride-elect of Thomas D. Mackie, was honored recently at a miscellaneous bridal shower given by Mrs. Wayne Shepherd in the Savoy drive home of Mrs. Shepherd's aunt, Mrs. Gordon Rosebrook.

The daughter of Mrs. Mary Schroeder of Putnam avenue, Patricia will speak her vows with Thomas on Saturday. He is the son of the Walter Mackies of Tilden avenue.

Guests at the shower included Mrs. Mackie, Mrs. Donald Schroeder, Gwen Anderson, Mrs. Walter Shepherd, Mrs. James Atkinson, Mrs. Jack Overcashier, Mrs. Walter Mackie Jr., Mrs. Ralph Osborne and Lee Osborne.

## Bride-Elect Feted

A linen shower was given recently by Mrs. E. H. Tutty of Melrose avenue in honor of her niece, Sherron Mack, whose marriage to Irvin Webb will take place this month.

# Spats Add to Milady's Problems

PARIS (UP)—Aside from the current "flat look" issue, the fashionable woman has a number of other decisions to make if she chooses her winter wardrobe from the new Paris collections.

Starting at the bottom, there is the question of spats. To keep the well-dressed woman's ankles warm, red spats fastened with tiny black buttons were displayed at several recent shows. At Maggy Rouff's these spats are worn over black pumps.

**Rouff also has an unexpected accessory note—gold kid shoes and hat to be worn with a dark flannel suit enlivened by big gold buttons.**

Far from being deflated, Rouff's bosoms are ample. Frequently they are displayed by extreme decollette and accentuated by a big black beauty spot.

However, if she has her heart set on being bosomless in keeping with Christian Dior's edict, madame may buy a special corset and bra which will raise her bust up toward her chin and compress it to a flat 32.7 inches.

In the last three years Dior's mink sales have jumped 350 per cent. Now half of his total fur business is done in American mink. This may seem like taking coals to Newcastle, but even these expert luxury creators admit the superiority of this American product.



*MR. and MRS. MICHAEL J. TROTTA*

*First Presbyterian Church of Glen Cove, Long Island, was the setting for the Saturday wedding of Eleanor Madsen, daughter of the N. C. Madsens of Oliver street, and Michael Trotta, son of the Joseph Trottas of Glen Cove.*

# Officers Installed for Auxiliary

Mrs. Charles Myers was installed as president of Chief Pontiac American Legion Auxiliary Saturday evening by Salon 224 team of Oakland County 8 and 40. Chief Pontiac Post 377 on Lake Oakland was the setting for the meeting.

Installing officer for the event was Mrs. Joseph Phillips, chapeau of Salon 224 and member of the Chief Pontiac Auxiliary.

Other officers installed were Mrs. Melvin Ward, first vice president; Mrs. James Height, second vice president; Mrs. William Hibler, chaplain; Mrs. Charles Thompson, historian, and Jean Aird, secretary. Mrs. Joseph Charter is sergeant at-arms.

## Hosts at Dinner

Mr. and Mrs. Loren McPherson and son, Leonard, were hosts in their Williams Lake home Saturday at a dinner for the Retirees Club of Fisher Body Division of General Motors.




**Short 'n' Cool**

**HAIR CUTTING and STYLING by TONY and CARL**

Individually styled to flatter your facial contours

**NEW HAIR DRYING COMFORT**

Like the sun and the breeze of a soft Summer's Day!

**BEAUTAIRE**

Air-Conditioned Hair Dryer



*Tony's*

Riker Bldg. Rear of Lobby FE. 3-7186

**FLORA-MAE**

*Infants' Specialty Shop*

718 West Huron Street FE 2-3220

• Jewelry • China • Linens • Lingerie



**Mid-Summer Specials!**

$15.00 Permanents Now $10

$12.50 Permanents Now $ 8

**COLD WAVE $5**

MACHINE or MACHINELESS

Including Any Style-Cut

New Mobile Cutting "Multi-Curl" Haircut .... $1.50

Shampoo and Set ..... $1.75

Open Wednesday All Day— Friday 'til 9 P. M.

NO APPOINTMENT NEEDED! IMMEDIATE SERVICE!

*Andre Beauty Salon*

2nd Floor Pontiac State Bank Bldg.—Ph. FE 5-4490



**new transition cottons go into fall**

$14.95 to $22.95

*Juniors' Misses'*

• Plaids • Stripes • Checks

OPEN TONIGHT 'til 9

CHARGE ACCOUNTS AVAILABLE

A FINER *Bloomfield* FASHION SHOP

Park at Our Front Door 1662 S. Telegraph Rd.

*Hand-tailored by La Vigna*



*LaVigna's exciting "American Intrigue" in*

**VICUNAIRE**

*90% finest wool, 10% pure vicuna*

Strategic top-level treatment of the intrigue classic, wrap-belted or loose, notch collared. LaVigna hand tailors it of new Vicunaire luxury fabric.

EMIGER

In colors of Nude, Navy and Vicuna. Mitin mothproofed. **$110**

*among the better things...*



**CANTERBURY**

*full-fashioned orlon sweaters*

Here are the elite of orlon classics. Styled in the noted British manner, they're fully fashioned and superbly handfinished. What's more they're endowed with a softness that cashmere might envy . . . wash and dry before you know it . . . never need reshaping. And they're yours in newest shades of cognac, red, green, grey and in white.

the Cardigan ... $8.95 the Slip-on ..... $6.95

The "custom-look knit" in new perspective for Fall, '54



*Lofties* by LAWRENCE

"Thistle"...a beautiful new knit by Lofties, done with that precious hand-made look of 100% nubby wool chenille. The button-front top is frosted with a detachable white angora collar . . . ribbed skirt is gently flared. In charcoal grey and red blaze. 12 to 18.

**$39.95**

**Advertised in MADEMOISELLE in full color**

New Loftie Knits are here in sizes 38 to 42.

Antarctica has the highest mean elevation of the world's seven continents.






## Rubber Gloves Soft Lined With Suede

Rubber gloves need no longer feel clammy on the hand. Now they're being made with soft, suede-like linings. Available in three colors, they also have a "tread" for easy gripping.

Don't neglect to keep such work gloves shining clean inside as well as outside. It's a simple matter of dipping them in and out of soapsuds and rinses, letting them hang over a towel rack until dry.

A dozen summits of the Owen Stanley range in New Guinea are more than 10,000 feet in height.


(Advertisement) (Advertisement)

**NOW! YOU CAN HAVE DRY, SWEET UNDERARMS EVEN ON HOT, STICKY DAYS!**



**Use this New Vanishing Cream Deodorant with PERSTOP Daily. Keeps Underarms Dry and Odorless—Saves Clothes from Stains**

This summer you can get a new kind of protection from perspiration and odor—rubbed-in protection. Arrid now contains magic new PERSTOP. Rub it in—rub perspiration and odor out. Used daily it is actually 1½ times as effective as any other leading deodorant in keeping your underarms dry, sweet and moisture-free. Safe for normal skin and fabrics. Get soft, creamy Arrid with PERSTOP today.




**Rub it in—rub perspiration out!** No other deodorant gives you Arrid's exclusive rubbed-in protection. Arrid is America's largest selling deodorant. So don't be half-safe. Be completely safe—Use Arrid with Perstop to be sure.


### Still Want Parental Protection

# Teens Fight Own Desires in Independence Struggle

By MURIEL LAWRENCE

Some weeks ago I heard psychoanalyst Erich Fromm express this thought which I jotted down to report to parents of adolescent children:

"The child's struggle to get away from mother is the conflict with his wish to return to her."

**I hope readers of this column will also jot this sentence down. It can set them straight in times of strain and foreboding. For it takes that vague phrase—"the adolescent's struggle for independence"—and defines it for us.**

It tells us what he struggles against. It tells us that his adversary in this struggle is not his parent, but his own fear of independence. It tells us that when he is most violently demanding his independence, he is most deeply wishing to remain dependent.

Heretofore, most of us have assumed that we were the adversary in the adolescent's "struggle for independence."

Overanxious, guilt-ridden creatures that we are, we've thought that our 16-year-old Jane was fighting us when she insists on coming home when she pleases from a party.

**We've believed that Bill was attacking us when we refused to enthuse over his new girl.**

The truth is that Jane has really been fighting her wish to do as mother says; and all the time Bill's resentful attack upon our opinions has been his desire to accept our opinions.

If Bill and Jane felt no need to cling to us, the struggle to get away from us would be as effortless and unresentful as the fall of fruit from its tree.

Can we see then that the more violent their pulls away from us, the deeper the need to remain with us?

**If we can see it, then we are armed against the helpless discouragement that overwhelms us under attack by Jane and Bill.**

No longer their adversary, we can remember that Jane and Bill are defying, not us, but their own wishes to recoil from the responsibility of making up their own minds about the party and the girl.

We can say, "But you know what is right for you to do just as well as I do."

We cannot say this sincerely to a child when we are moved by anxiety about him. But if we are moved by compassion for our young creature's uncertainty between the pull to remain our baby and the pull to trust himself, we can say it sincerely.

It is compassion that Dr. Fromm's words should arouse in us. And enable us to express it so that it quiets our child's self-distrust. Then he, too, can believe that he knows what is right for him to do.

## Liquid Sachet Clings

If you prefer a perfume that clings with remarkable tenacity, experiment with a liquid skin sachet. This highly concentrated perfume lasts hour upon hour because it contains a generous amount of perfume oils blended into a unique sachet base.



*"Walls have ears," so the old saying goes, but they also can make themselves "heard." This hi-fi enthusiast has placed her new three-speaker phonograph in a corner so that the walls act as a sounding board to bounce the music forward. Rubber feet on storage base and rug combine to cushion vibration of bass tones.*

### Take a Lesson in Acoustics

# There's Music in Air—Too Much of It!

By KAY SHERWOOD
NEA Staff Writer

Cock your ears, girls, for a lesson in acoustics.

Who cares? You do, if you've ever had your head pound from the thumping bass notes of music from the apartment overhead.

**Or if you've tried to get the baby back to sleep after a music hour with friends.**

Or if you've loosened the purse strings for a new phonograph.

The boom in home music equipment, from children's records to high-fidelity phonographs, has brought its little headaches to homemakers.

After a go-'round with the children on the golden equality of silence, I took the cotton plugs out of my ears and discussed the problem with William Brown and Sam Romano, acoustical engineers, who outlined some tips on how to increase the pleasure and cut the headaches.

**We'll get better music reproduction, say the engineers, if we place the phonograph in the corner of the room where walls serve as a "horn" to bounce sound forward.**

If possible, particularly in the large living-dining room of modern ranch homes, face the phonograph toward a wall where windows are draped. Heavy drapery absorbs high-frequency notes and cuts down on the distortion and reverberation.

High-fidelity, three-speaker phonographs should be placed on a table or, better yet, on a record storage cabinet about 18 inches from the floor, advise the experts.

This placement puts the high-frequency beam of music at ear level for seated listeners.

**Bass tones and table vibrations are carried through wood floors and can be heard amplified many times, in the room below.**

The solution to this, according to the experts' advice, is to put a "shock mount" of rubber feet on the table, and a rug underneath. Wall-to-wall carpeting is even better.

Just how we get the neighbors on the floor above to cooperate, the engineers leave to our ingenuity.

Another phenomenon of sound with which our family is all too familiar is the way volume mounts under pressure, and travels up the staircase and right into the baby's ears.

**Youngsters, say my advisers, hear higher frequencies than older people and are disturbed by volume. Shutting doors doesn't help the situation very much. Drapery or fabric screens do.**

Our staircase is open, so a drape or screen at the foot of the stairs isn't practical. But the engineers assured me that screening the top of the stairs would at least reduce the effect.

In the autumn, when we spend the evenings indoors, I plan to retire the old living-room drapes to a curtain-rod at the head of the stairs to test the idea.

They might cut down the effect of shrill feminine voices and high-pitched laughter on sleeping babies, too.

**Small, portable phonographs concentrate on high-frequency reproduction with very litt' bass tone, say the engineers.**

For this reason, it's practical to let the children put their portable up-stairs, if you like.

Cotton loop rugs are sufficient floor covering. Linoleum or tiled floors will bounce the sound up into the room, not through the floor.

## Terry Best on Beach

The summer shirt, now indispensable in most wardrobes, is done for beach wear in terry cloth. Can be used for wear outside shorts or knee pants, too.

# Novel Cake Sounds Rich and Yummy

## Mrs. Hornbeck's Bisque Tortoni Is Different

By JANET ODELL
Pontiac Press Food Editor

Here's a recipe for Bisque Tortoni that is entirely different from any we've seen; this one is a cake. It sounds delicious.

Just be sure to refrigerate it before serving and if there are any leftovers. In that way the filling will be safe.

The Hornbecks are counting the days until their soldier son returns home from England; he may be here by the time this recipe is printed.

Mrs. Hornbeck keeps busy with her bridge club and Eastern Star work. She enjoys her five grandsons.

**BISQUE TORTONI**
By Mrs. C. J. Hornbeck

½ cup shortening
½ cup sugar
½ teaspoon salt
½ teaspoon vanilla
3 well-beaten egg yolks
1 cup sifted cake flour
1 teaspoon baking powder
¼ cup milk
4 egg whites beaten stiff
¾ cup sugar
½ cup chopped nutmeats

Cream shortening and one-half cup sugar. Add salt, vanilla and egg yolks. Sift flour and baking powder together and add alternately with milk. Spread in two layer-cake pans.

Beat egg whites until stiff. Add the three-fourths cup sugar gradually. Spread over batter and sprinkle with nutmeats.

Bake at 375 degrees for 20 minutes. When cool, put filling between layers.

**FILLING**

Beat one egg yolk. Add one-fourth cup sugar and 1 tablespoon cornstarch and three-fourths cup milk. Cook till thick, then cool and add 1 teaspoon vanilla.

DO NOT LEAVE OUT OF THE REFRIGERATOR IN WARM WEATHER. Fill the cake and keep chilled until serving time.




by Laura Wheeler

Combine the beautiful pineapple crochet stitch with a pastel-color rickrack! It's heirloom worthy! Join two or three for a scarf; four for a cloth.

Pattern 655: Crochet and rickrack instructions for 20-inch square in No. 30 cotton.

Send 25 cents in coins for this pattern — add 5 cents for each pattern for 1st-class mailing. Send to 124 Pontiac Press Needlecraft Department, P.O. Box 164, Old Chelsea Station, New York 11, New York. Print plainly pattern number, your name, address and zone.


**Nellie's**
3507 ELIZABETH LAKE ROAD
1 Block West of Huron
Pontiac, Michigan




*piggy-banker prices*

**Sacony washable wools, from 3.50**

Take home this twosome for under $8! (3-6x) Famous Sacony whips wool jersey into a pretty shirt shape with colorful rib-knit trimmings. Elasticized waistband on flannel skirt simplifies self-dressing and growing problems. Colors coordinate. It's a wonderful buy!

**shirt: 3.50** (3-6x), **3.95** (7-14)
**skirt: 3.95** (3-6x), **5.95** (7-14)
*Come in for free Sacony bubble pipe!*

Sacony.



PETUNIA!






**WIGGS**
**August Sale**
*of*
**Fine Quality Furniture**






**At Least 10% DISCOUNT**

• FURNITURE
• LAMPS
• PICTURES

A bona fide Sale of Quality Merchandise... Willett Maple and Cherry, Drexel Pine and Walnut, Heywood Wakefield Solid Birch... Many upholstered chairs and davenports and love seats . . . Every picture and lamp ...at least 10% off.

**Terms**

Special orders, too . . . if the piece you want isn't in stock we'll order it for you at 10% off . . . A bona fide Sale . . . Convenient terms, too . . . 15% down . . . up to 2 years to pay the balance.

**OPEN FRIDAY TILL 9 P. M.**

**WIGGS**
24 West Huron

Need a table pepper upper . . . ? See Tables on Parade . . . at Wiggs this week... Lovely new ideas for fall entertaining.



**NEW LIQUID TOILET BOWL CLEANER with THE MIRACLE DETERGENT**

**SNO-BOL**

*QUICK AND EASY TO USE—NO WAITING!*




**The ONLY liquid Pine-Scented Bathroom Cleaner with These Features—**

- ✓ CLEANS TOILET BOWLS INSTANTLY
- ✓ OPENS DRAINS
- ✓ REMOVES RUST SPOTS
- ✓ SAVES HOUSEWORK
- ✓ CLEANS GLASS, EARTHENWARE, COPPER AND TILE
- ✓ DEODORIZES
- ✓ SAFE IN SEPTIC TANKS

***Cleans! Deodorizes! Suds!***

**GET SNO-BOL TODAY— AT ALL LEADING GROCERS**






Many women save their sweetest smiles for the traffic cop.



**Thompson's**
SPECIAL HIGH POTENCY
**B-COMPLEX VITAMINS**
FOR
CHILDREN'S & ADULTS
100 TABLETS ... $2.00
**NATURAL HEALTH FOODS**
58 Wayne FE 4-4061

# Gallery Has Art Show in Garden

## 'There's Something in the Air' Is Title of Exhibit

"There's Something in the Air" is the title of the art show now in progress at the Little Gallery on East Maple avenue, Birmingham.

People who are interested in art may view the works of many artists in the garden of the gallery daily until Sept. 1, from 10 a. m. until 6 p. m.

A group of tempera paintings by George Millican, of the art staff of University of Florida, will be on display along with gay enamels by Dave and Nan Skeggs of Ohio.

The finest mobiles created by Jerome Kirk will be on exhibit and for sale. Paul Matte of San Francisco, Carl Crawford of East Lansing and Edward Anderson of the art staff of University of Florida will show their watercolors.

Included in the show are paintings done by a newcomer, Richard Sears of California. Mr. Sears is a recent addition to the art staff of University of Michigan.

Enamels by Jade Snow Wong of San Francisco and Katherine Winkler of the art staff of Michigan State College will be viewed by those attending the show.

Jewelry by outstanding craftsmen drawn from every corner of the country will be displayed, including enameled jewelry by the Engstroms of Sparta.

To complete this gay assembly there will be a clothesline showing of colorful lithographs and silk screen prints.

## Check Baby's Feet, Avoid Cramped Toes

You should examine baby's feet once a week to detect dark areas or red spots that indicate pressure from shoes. And have your doctor check them, too. Ask him to advise you about the proper shoes.

Socks should be slightly longer than baby's feet, to give him plenty of toe room. And since his feet grow rapidly, you'll have to check his sock size often in order to make sure his toes aren't cramped.

## Coming Events

Oakland County Council of VFW will meet Thursday at 8 p.m. in VFW Clubrooms, 396 South Saginaw St. There will be youth activities program.

Pontiac Navy Mothers Club will meet Thursday at 7:30 p.m. in the Naval Training Center.

Royal Neighbors of America will meet in the Grotte Hall on West Pike street Thursday at 8 p.m.

(Advertisement)

**Mrs. Ronald Reagan**
**WHY DO YOU PREFER BLUE BONNET?**



*Mrs. Ronald Reagan, popular wife of the famous movie star, is a winsome socialite of Pacific Palisades, California.*

"Golden BLUE BONNET Margarine has the table quality I like. It is so smooth spreading and always tastes sunny-sweet. As for nutrition, BLUE BONNET, unlike most margarines, furnishes *both vitamins A and D.* So, naturally, I choose BLUE BONNET on all three counts—Flavor, Nutrition, Economy!"



Pontiac Press Photos

*It's time for Trabajamas members (left to right) Doris Miller of West Chicago avenue, Maurene Edwards of Wolfe street and Joan Richards of LeBaron avenue to wind up poster and decoration activities, for Saturday evening is the time for the annual Moonlight Ball. The ballroom of Hotel Pontiac will be the setting for the dance, which is scheduled from 9 o'clock until 12. Carol Doyle (above right) is general chairman for the event.*



*Martha Varney (left) of Nelson street admires Carol Young's ball gown as she assists her with a final fitting. Carol also resides on Nelson street.*

# England's 'Teddy Boys' Copy Edwardian Dandies

By BARBARA ENGLISH
AP Feature Writer

LONDON — Many teenage generations in our country have had their special garb whether the "oxford bags" of the 20s or the "zoot suits" of the 40s.

Walking down the crowded streets of East End London, I found the newest fad to hit some of the English teenagers — the Edwardian dress of Edward VII (1901-1910). Its wearers are called "Teddy Boys."

**There has been much controversy over the dress of the 15-to-20-year-olds who adopted this unusual revival of Edwardian dress from the upper classes who wore it after the last war.**

Since several teenage gangs have been connected with crimes of some violence in recent months, Londoners look upon them with disapproving eyes.

I stopped to talk to one couple who seemed quite mannerly, although the boy wore strange Edwardian clothes and the girl wore heavy makeup around the eyes.

## Bold Fall Fashions

Fall fashions are taking on a new look for the girl under twenty. Casual colors are brilliant and bold; evening hues rich but subdued. There's no hold on fabric combinations — leather loves tweed, satin mixes with jersey.

Silhouettes are mobile—shaped, slim, and with the princess line still in full swing.

## James Dearings Honeymooning Following Rite

**Saturday morning** in Sacred Heart Church of Auburn Heights, Patricia Dombroski became Mrs. James Dearing. She is the daughter of the Chester Dombroskis of Opdyke road and he is the son of Mrs. I. M. Womack of East Pike street and Dewey Dearing of Union street.

The bride chose a strapless nylon gown with a lace jacket for the ceremony. Her fingertip veil was held by a seed pearl tiara and she carried a satin and lace-covered fan with white glamellias and roses.

**Madeline Drzewinski was the maid of honor. With her blue nylon net ballerina-length dress she carried a fan of pink glamellias.**

Guy O'Berry was best man and Martin Wrobel, the bride's cousin, was another attendant.

For her daughter's wedding Mrs. Dombroski chose a brown nylon dress with a corsage of yellow glamellias. Mrs. Womack wore nylon print with pink glamellias.

After the reception at the home of the bride's parents, the Dearings left for a northern Michigan honeymoon.

## Fast Indoor Drying

On rainy days, when you want to speed your indoor drying, place a nonoscillating fan on a table a few feet from your wash. Let it blow constantly. This will shorten the drying time of your clothes by hours.

**PARAMOUNT BEAUTY SCHOOL**
11½ S. Saginaw, Eagle Theater Bldg., Pontiac, Mich.
Enrollments Available in Day or Evening Classes.
Write, phone or call in person for Free pamphlet.
PHONE FEDERAL 4-2352

**ENROLL NOW**
for the Fall Term — Day, Half-Day, or Evening School
INTENSIVE TRAINING
INDIVIDUAL ADVANCEMENT
APPROVED FOR VETERANS' TRAINING

Secretarial, Higher Accounting, Business Administration, Bookkeeping, Gregg Shorthand, Machine Shorthand, Typewriting, Comptometer, and Calculator Courses.

These skills lead to good opportunities in business. Advancement comes to those who are prepared.

Free Employment Service
*The Business Institute*
7 West Lawrence Street, Pontiac, Mich. Phone FE 2-3551
*Call, Phone or Return This Advertisement for Information*

Name ..... Address .....



From day-time to date-time... in
*"Career Girl"*
NYLONS

Strong enough for working days, and sheer enough to flatter you through evenings of fun. $1.09

*Neumode*
82 North Saginaw Street



The First Steps to Short Styling Is the Shape and Curl!



Short Curl Permanents from $6.50

No Appointment Necessary
IMPERIAL Beauty Salon
20 E. Pike St. FE 4-2878

Jacobson's
MAPLE at BATES BIRMINGHAM

PRECIOUS GLOBE-TROTTING CASHMERE



Breathtaking luxury from our collection of precious fibre coats . . . our shawl collar, Milium-lined, 100% pure cashmere, a beauty with round-the-world aplomb and a new disciplined fullness. Beige, black, navy or charcoal blue. Sizes 8 to 16.

$119

PARKING AREA FOR YOUR SHOPPING CONVENIENCE

m-m-m!
soft, luxurious
CASHMERE SWEATERS



The treasure of your casual wardrobe, the aristocrat of classics . . . precious cashmere sweaters by Hadley, Lyle & Scott, and Pringle of Scotland. White, navy, natural, grey, red, green, maize, brown or pink. Sizes 32 to 40.

Short Sleeve Slipon, 17.95 to 19.95
Long Sleeve Slipon, 21.95 to 23.95
Cardigan, 24.95 to 27.95

Jacobson's
USE YOUR CHARGA-PLATE AT JACOBSON'S
MAPLE at BATES BIRMINGHAM

# Wise Woman Faces Retirement With Pleasure, Rather Than Terror

## Consider Plastic TV

If you're going to buy a new radio or television set, you'll be wise to consider plastic cabinets. These are increasingly popular because they don't warp, don't show scratches, and are easy to keep clean with soap and water.

If you want to give your plastic radio or TV set an extra luster, wax it after washing. Make sure, of course, to disconnect the set before washing.

Only about 15 per cent of the world's forests are scientifically managed.

### After Years of Careful Preparation

## *Bookkeeper Opens Her Own Business*

By ANNE HEYWOOD

Some women face retirement from their jobs with terror and a conviction that there's nothing they can do about it but try to live on a pension, and stay on the shelf the rest of their lives.

Other women plan for it in advance, take it in their stride, and have a good life for years and years.

**Jane L., is one of these. Her company retires women workers at 60.**

Jane began preparing herself on her 50th birthday. She is a bookkeeper, and a good one. And she loves it.

"I decided that after I retired, I would set up my own little bookkeeping service," she told me.

"After all, I knew there were plenty of people who need bookkeeping services just a few hours a week, and I could handle a good many part-time customers like that. But there was a lot of groundwork I had to do.

**"First," she said, "I studied a course in business management, where I learned how to set up a small service business, how to get new business, how to keep accounts.**

"Then I studied advertising in a course, because it interested me and also because I knew I would be inserting small ads in our local paper to get new business and I wanted to know how to do it right.

"I also studied publicity and public speaking. After all, if I could give little talks at business groups, I might get customers for my service.

**"I took these courses at night, in a leisurely way through the years. It was fun, and at the same time it added to my social contacts.**

"Honestly, I was the only one I know at our company who almost looked forward to retirement some day

**"By the time the big day came, I was ararin' to go, and I must say I have quite a successful small business.**

**"I work about six hours a day, and it brings me a good deal of money — to say nothing of the feeling of being busy, useful and really alive.**

"I'm 67 years old now, and the doctor says I have a lot of time ahead of me still!"



*A leader in a newly created line of school dresses for the kindergarten set is this full-skirted style in plaid and plain broadcloth with grownup fabric belt. A fetching tassel fastens the tab collar which is edged in plaid, and a deep hem is easily adjusted to the needs of a fast-growing lass.*

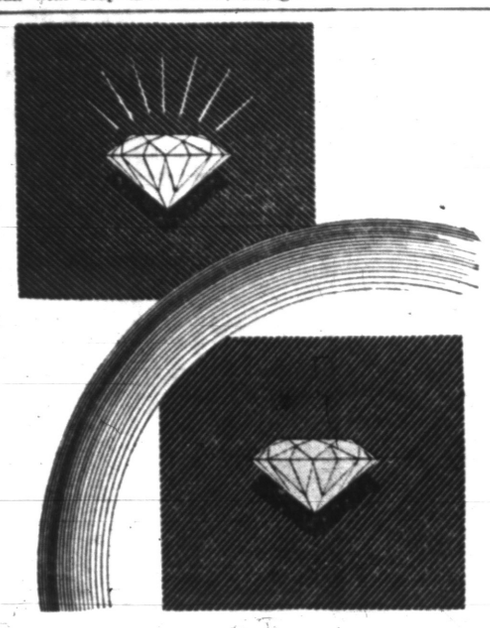


*Consider Color Carefully*

In Buying a DIAMOND
Color Helps Determine Value

Color, in diamonds, is one of four factors that affects price. Those with body color of blue or white are more valuable than those showing yellowish tinges.

Since the untrained eye does not readily detect these color variations, let us, by means of precision instruments, show you the differences and explain, graphically, why price varies with color.

It will take only a matter of minutes - is easy to understand - and you'll know exactly what to look for in buying a diamond.

*"Pontiac's Oldest Jewelry Store"*

FRED N. *Paul* COMPANY

*"The Store Where Quality Counts"*

28 W. Huron FE 2-7257



1. Hormone Activity
2. Survival Factor
3. Vigor Factor

VIOBIN WHEAT GERM OIL

Heart response, physical endurance increased when 200 men, including university wrestlers and swimmers, a fraternity, a group of middle-aged men were given Viobin Wheat Germ Oil with exercise.

The average diet has little or no unrefined vegetable oil. It's just common sense to include Viobin Oil in your diet.

Please Include 30c Parcel Postage and 3% Mich. Sales Tax

NATURAL HEALTH FOODS

58 Wayne FE 4-4061




4605
SIZES
6—14

by Anne Adams

For your smart little scholar, this smart little dress. There's style aplenty in that wing collar, those jaunty pockets. Add interest aplenty with plaid bow, pockets and bands on sleeves. Sensible for school and play, pretty enough for dress-up! Start now!

Pattern 4605 in Girls' Sizes 6, 8, 10, 12, 14. Size 10 takes 3 yards 35-inch; ⅝ yard contrast.

Send 35 cents in coins for this pattern — add 5 cents for each pattern for 1st-class mailing. Send to Anne Adams, care of 137 Pontiac Press Pattern Department, 243 West 17th St., New York 11, New York. Print plainly name, address with zone, size and style number.

## Plisse Gown Cool

Coolest nightgown you can climb into this summer is dress length cotton plisse with nylon trim. Needs no ironing.

## Siren Look of Late 20's Back Again

### New Heim Revivals Include Fox Muffs and Slinky Satins

PARIS (INS)—The flossy look of 1929 sirens will be high-style in the fall of 1954.

That's the prediction from Paris, where designer Jacques Heim revived the swathed-hip, full-hemmed, small-bosomed silhouette for the coming season.

**Heim, who previewed his collection during the first day of Paris' long-awaited "fashion openings," featured what he called the "tall look." It consisted of a slim upper torso, hugged hips and skirts flaring from just below mid-thigh depth.**

Heim, a specialist in novelty fashion furs, showed lemon or red or white-dyed rabbit fur linings in sporty wool coats and jackets. Berets matched the linings.

One white lamb coat was worn over a red satin sheath dress, for a startlingly slinky effect.

**Other striking fur details included flat white fox hats matched to large fox muffs . . . 1925 - style silverfox collars slung over suit and dress tops . . . small ermine or mink collars on jackets.**

**Heim's hats were shaped to clutch the head during the daytime, and made of white, brown or green feathers. For evening, the hats are large and fluffy—made of ostrich plumes.**

## Stop Baby Fatigue With Restful Naps

When Baby begins to walk about the house, he'll spend the day in endless activities. It's up to you to guard against his becoming overtired. He should have his rest at the same time each day even if he doesn't sleep.

He can't let you know that he's tired because he isn't aware of it himself. So watch for the signs of fatigue: irritability and restlessness.

### Mail Stork Gifts to Her

## *Absentee Guest of Honor Would Appreciate Party*

By EMILY POST

A reader asks: "Would it be proper for me to give a stork shower for a dear friend of mine who is now living several hundred miles from here. Her husband was transferred several months ago, but prior to that she lived in this city and all of her relatives and friends are living here. "Some are of the opinion that it would be wrong to give a shower since she cannot be present; and others have advised me to have the shower and send the baby things to her. Please help me out in my dilemma as I do not wish to be criticized."

**ANSWER: Yes, you could give her a "shower by mail" - collect all the presents, wrap them up in one large package and send them to her. I think it would be even more appreciated than if she were home.**

Dear Mrs. Post: Our new minister will arrive next week and we would like to know how he should be spoken to. (1) Shall we address him as Doctor, as Reverend, or as Mister?

(2) Several members of the congregration knew him well in college. May they call him by his given name when meeting him socially?

ANSWER: (1) If he has a doctor of divinity degree, he is called Doctor. Otherwise, he is usually called Mister.

(2) When in public, no; but alone or within the group that knew him at college, you could call him by his given name.

**Dear Mrs. Post: I would like your opinion as to the good taste of young women appearing in public with their hair up in pin curls, even when covered with a scarf.**

One sees this so often today, and in my opinion it looks very sloppy and shows an "I-don't-care-what-people-think" attitude. Shouldn't the hair be combed and fixed before appearing in public?

Answer: If possible, definitely, yes!

## Floating Fragrance

Make a tiny scented sachet and attach it to your bobby pin. A clever little hair ornament, it will waft perfume wherever you go.

## Essence Foams Bath

Relax in a scented bath high with bubbles. Foam bath essence softens the water in the same manner as bath salts, imparts a wealth of fragrance as expensive bath oils do, and it has the psychological lift of a bubble bath.

Answer To Previous Puzzle

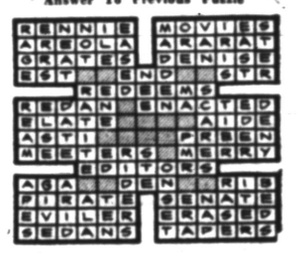

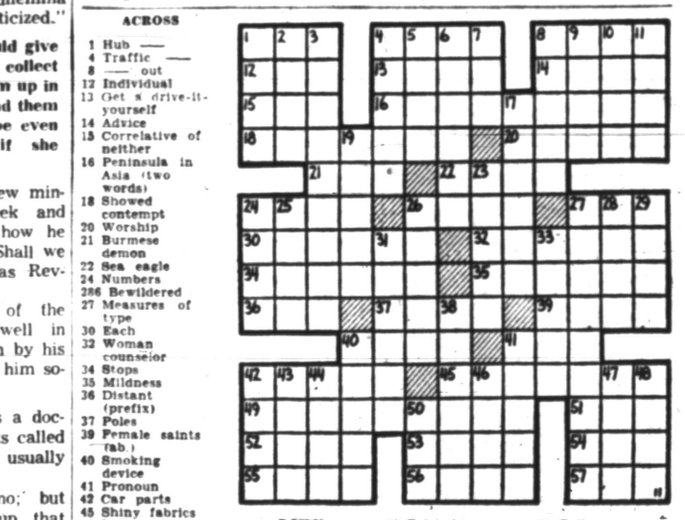

ACROSS
1 Hub
4 Traffic
8 —— out
12 Individual
13 Get a drive-it-yourself
14 Advice
15 Correlative of neither
16 Peninsula in Asia (two words)
18 Showed contempt
20 Worship
21 Burmese demon
22 Sea eagle
24 Numbers
286 Bewildered
27 Measures of type
30 Each
32 Woman counselor
34 Stops
35 Mildness
36 Distant (prefix)
37 Poles
39 Female saints (ab.)
40 Smoking device
41 Pronoun
42 Car parts
45 Shiny fabrics
49 Lessening
51 Army Ordnance Corps (ab.)
52 Nip
53 Gaelic
54 Educational group (ab.)
55 Employer
56 Asterisk
57 Soviet Socialist Republic (ab.)

DOWN
1 Peruses
2 Soon
3 Recurring yearly
4 Map
5 French river
6 Self-respects
7 Ocean
8 Newly-wed woman
9 Soft fabric
10 Scent
11 Existed
17 Operate
18 Comforts
23 Staggers
24 Diplomacy
25 Sword used in fencing
26 Fable teller
27 Eastern Africans
28 Small portion
29 Speaks
31 Shade of red
33 Follow
38 Abandon
40 Apostle
47 Water animal
42 Forbidden
43 Wading bird
44 Grade
46 Handle
47 Negative vote
48 Wound covering
50 Middle (prefix)


CONSUMERS POWER COMPANY

*Frigidaire gives you TOPS in Refrigeration*

*Check these* OUTSTANDING FEATURES

- Refrigerator defrosts itself and evaporates the defrost water ALL AUTOMATICALLY.
- Separate big kitchen-size Food Freezer with Frozen Juice Can Holder.
- Choice of white, pastel yellow or green outside finish with matching porcelain interior.
- And just look at this PANTRY DOOR!

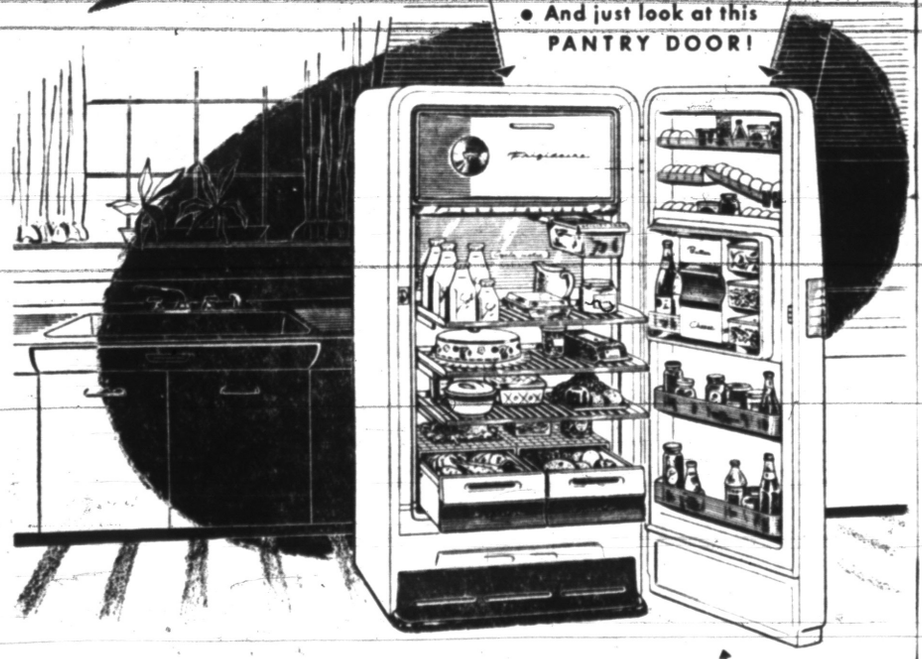

White Model CTD-103 Shown Only $381.95

*Get America's No. 1 Refrigerator*

FRIGIDAIRE

You can depend on Frigidaire's famous Meter-Miser Sealed Units even in the hottest weather for economical trouble-free service.

Frigidaire Prices Start As Low As... $181.95 E-Z TERMS

ME-4073-30

CONSUMERS POWER COMPANY



STAPP'S . . . . . *Say* . . . . .

dlg THose

CRAZY MIXED-UP

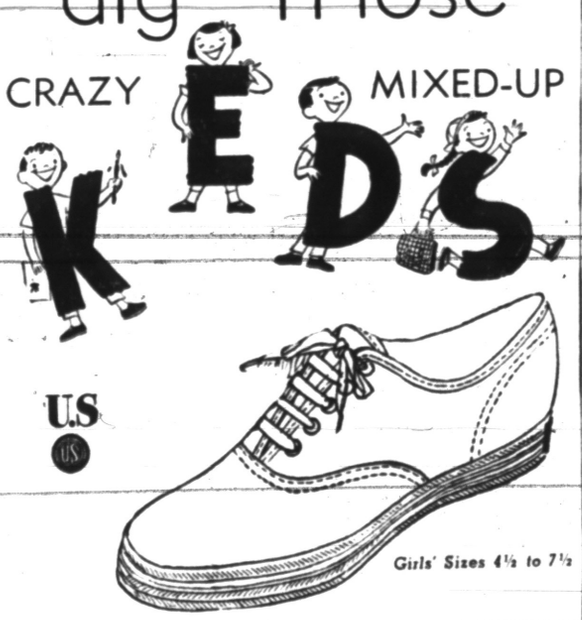

U.S

Girls' Sizes 4½ to 7½

It's the COOL FAD!

These Crazy Mixed-Up Keds! Every panel of the shoes are a different color . . . even the eyelets don't match . . . and the shoes right and left are mixed-up, too! Come in for yours!

$3.50 Pr.



GROWING GIRLS' SCHOOL SHOES

Selected styles in golden browns and tans. Sizes 4½ to 8.

$4.95

STAPP'S

Juvenile Bootery—28 E. Lawrence St.
*and also at*
Family Shoe Store—928 W. Huron St.
**(This store open Thurs., Fri., Sat. evenings to 9)**



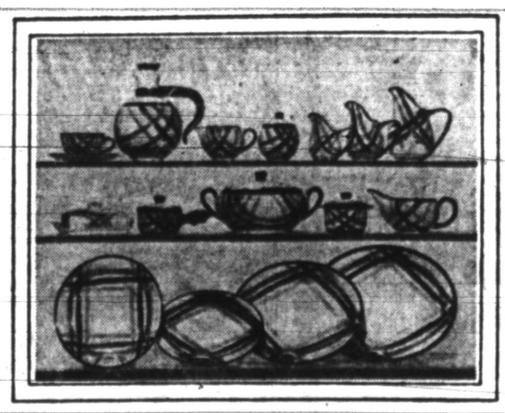

*16-piece Starter Set... only* $10.95
BASIC SERVICE FOR 4
*Also complete open stock*

So Pretty... So Practical...

VERNON'S

*Tam O'Shanter*

For that gay touch... for "personality tables"... nothing equals plaid. Vernon's TAM O'SHANTER softly blends stripes of rust, chartreuse and green... so "right" in any setting... makes your table a conversation piece.

Vernonware is guaranteed for 25 years against crazing or crackling. The lovely TAM O'SHANTER pattern is hand-painted under the glaze... will not fade, mar or wash off, in dishwasher or with years of use.

DIXIE POTTERY

5281 Dixie Highway (Near Waterford) Phone OR 3-1894

*For Your Convenience Open Daily and Sun. 10 A. M. to 9 P. M.*

# Stretch, Swoop to Walk in Beauty

By ANITA COLBY

Soon we're going to take up walking, standing and turning about. I want you to start thinking about your walk—with rhythm, grace and poise as your aim.

Here are two exercises—one for arch, and long tendon in back of leg, that will help the flow of smoothness of your walk if you practice faithfully, plus toning up your ankles and making them supple.

## Exercise for Grace

1. Sit on the floor with your back straight, head high, legs wide apart. Brace yourself with hands on floor behind hips. Point with your heel, so you feel the stretch all along back of leg.

**Then push down with ball of foot, arching foot sharply and spreading toes as wide as possible. Hold each position for a slow count of three. Repeat 20 times.**

2. The second exercise is fun because you do it to music. Use your favorite records, or the radio, and wear any kind of top and shorts that will expose your midriff so you can see yourself stretch it out. This one is called:

"Picking Apples"—or you can make it lilacs, or oranges, or whatever you please. The point is to stretch as high as you can, from your toes, right up through your knees, hips and torso, pulling your ribs up and sideways, as high as you can.

## Swoop and Stretch

Raise your right arm; pull your ribs up and out to the right as far as you can, balancing on and stretching up from ball of your right foot. Pick your "apple," then swing down, and repeat stretch on the left side, keeping time to the music.

Work on this until it becomes a rhythmic, dancing, lilting thing, alternating your swoops and stretches. Do it as often as you can at first. Work up to 20 times.

## Use Your Hair

Do you know how to use your hair? To make it emphasize your best points, and play down your bad ones? Do you use your part as a pointer—aim it at your best feature or side (everyone has a better side)—away from bad features or side?

For instance, use a diagonal part to point at a good eyebrow or cheekline, while skirting a cowlick. Don't emphasize a long nose by extending its line up through a center part.

**And remember you have a back to your head. You see yourself in the mirror chiefly as a face. The rest of the world gets around behind or beside you. Depend on your hand mirror, or a triple mirror, to tell you if you're getting the good out of your hair.**

You can pull your whole body into harmonious balance with the proper hair style. Ideally, the head should be one-seventh the length of the whole body. Your hair can make or destroy the illusion of perfect proportion between head and body.

For a Long, Thin Body: Either extreme height or extreme length emphasizes thinness. Soft fullness fairly low on neck accomplishes best results.

For a Short, Thick Body: Never a long bushy hairdo, nor a tight curly arrangement. Hair short or piled softly high, with full waves, is indicated.

**I'll never forget the time I had convincing Shirley Temple that she must cut and thin her hair. Once it was closely, softly cropped, her whole picture came into balance.**

For a Wide-Hipped Body: Hair should be built out somewhat—not too much or it will make shoulders look narrow by comparison.

For a Long Neck: Dress hair fairly low, with attention to the back, especially behind the ears where the long thin look is hardest on a woman.

For a Short Neck: Brush hair high, leaving ears partly or all uncovered. Keep back of head neat.

## Complete the Oval

Oval—All you want to do is keep the perfect contour. You can always do a middle part, and show the widow's peak you probably have.

Don't flatten your head with a low side part—or narrow your forehead by skinning hair back, or



ANITA COLBY

throw away your oval with a big square pompadour. Soft, short, or sculptured does it.

**Round—Object: Height, and distraction from the moon shape. Diagonal side part, irregular high waves, one side dipping, one side higher to break circle. No ringlets, no middle parts.**

Pear—Object: To create top height and counterbalance heavy lower face. Part on an angle and brush high and wide, but don't expose top of ear. Keep hair behind ear softly raised.

Square—Object: Create curves to counteract squareness, height to lengthen face. Soft high waves, roundness on top, even a slight pompadour. Don't dress wide, don't middle-part.

**Oblong—Object: Shortening and widening effect. Bring softly down from low side part on forehead, or use a bang. Think how Lorette Young's soft low sides cover ears, widen cheeks.**

Heart—Object: For the short heart, height and breaking of wide forehead. Think of Jennifer Jones' hair—often part ends over eye duct, and hair is done higher on one side than the other. Or soft little side bangs break the width, soft fullness behind ears fills out slight chin.

Object for the long heart, less height (bangs are good) and softer, fuller, around ears and jaws.

Diamond—Object: To conceal narrow forehead, lengthen face. This is Claudette Colbert's type. Remember her short high bang, rounded, sometimes broken, or separated. Brush up for width above and back of ear.

Marquis—The long diamond: Deep bang, and soft width all around over ears and onto cheek.

## Your Check List

Here's your inventory list again. Check yourself—honestly, with objective fairness.

Then add your marks into this week's total. See how close you come to 100 this time . . . or if it's any closer than last week.

1. **Have you followed the basic principles of the course, diet, exercise, rest?** ____
2. **Have you intelligently done your daily 1, 2, 3, beauty routine?** ____
3. **Are your teeth, hair, hands and clothing well groomed?** ____
4. **Can you do your exercises well? See muscular improvement?** ____
5. **Do you practice good posture constantly, and back it up with a daily deep-breathing session?** ____
6. **Can you relax completely to relieve tension — of mind and body?** ____
7. **Are you breaking your bad habits, tidying up your mind?** ____
8. **Are you widening the horizon of your interests, your friends, your hobbies and cultural pursuits?** ____
9. **Do you find your viewpoint, your effectiveness as a person improving with your physical appearances?** ____
10. **Have you found—or re-found—a true, living, working faith?** ____

**Total** ____

**— and is that better?**

(Continued Thursday)

## Telephone Tips

When wiping off the surface of your telephone with a well-wrung soapy cloth, stretch a rubber band over the two prongs that the receiver rests on. This will prevent its giving a busy signal if anyone calls while you're cleaning it.



*This girl dons a lightweight plastic cover to protect her hat during a shower. Hood folds into a tiny case.*



LOUISE GUELLAC

Announcing the engaement of their daughter, Louise, to Alan Van Loon are Mr. and Mrs. Louis Guellec of East Rundell street. He is the son of Mr. and Mrs. Bert Van Loon of Ludington.

## Muffle Door Bell

If your small youngster is to be kept in bed for a few days, you can cut down on disturbing noises by putting a muffler on the door bell. Wrap the hammer of the bell in cloth or slip a glove finger over it.

## Muslin Safeguards

You can prevent tears in your mattress by covering it with a muslin cover. Place a mattress pad between the mattress and spring and between the mattress and sheet.


Masterpieces IN MODERN
CARPET and FURNITURE
HOME OF LUXURIOUS
SEATING . . . featuring a new development in seating comfort

QUALITY • SERVICE • VALUE

BUDGET TERMS

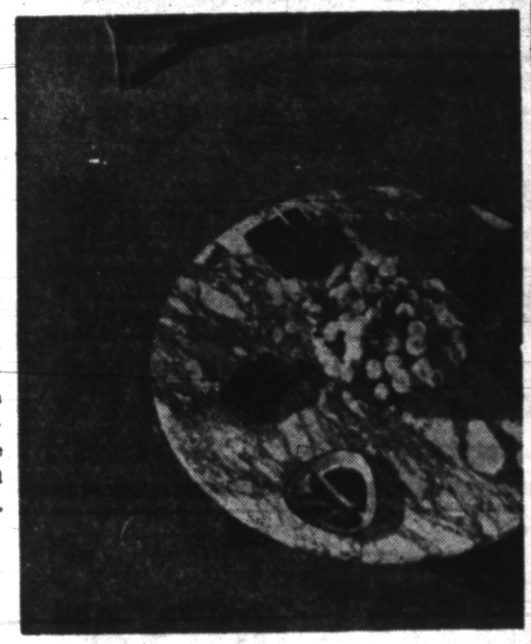

Trendtex, luxurious modern looped pile in exclusive Mohwave texture. All wool in green, beige, rose, grey.

$9.95 Square Yard

STORE HOURS:
Monday—Tuesday—Wednesday—9:30 Until 6 P. M.
Thursday—Friday—Saturday—9:30 Until 9 P. M.

TELEGRAPH at W. HURON
Modern CARPET & FURNITURE Co.
932 West Huron Half Block West Of Tel-Huron Shopping Center
Phone FEderal 5-9211



kay baum by BIRMINGHAM



Special Purchase!
Full-Fashioned
Imported
Cashmere
Sweaters
were up to 25.00
$14.99 to $16.99
Irregulars



FINAL
CLEARANCE
SUMMER
HATS
97c
DOROTHY'S
HAT SHOP
11 S. Saginaw
Next to Eagle Theater



Lay-Away Your Fall Outfit Now
Special Purchase

A small deposit will hold any purchase . . . or just say "Charge It."

Fur-Trimmed
COATS



Osmun's presents—a beautiful coat for a wonderful buy! Richly styled with a grey Persian collar and cuffs. Softly flared and very flattering in all the newest shades. Same style available with white mink, blond or grey muskrat.

At Same Low Price of $85

Other Styles to $135.00

Available At Our Downtown Store Only
Charge and Lay-Away Offered

Osmun's
51 North Saginaw Street FE 4-4551

Park FREE At Any Parking Lot While Shopping At Osmun's

**JOE'S ARMY NAVY SURPLUS**

32 S. Saginaw St. FE 2-0022



Mildewproof **Tarpaulins** Waterproof

| | | | |
|---|---|---|---|
| 5x7 | $3.50 | 9x12 | $10.80 |
| 6x7 | $4.20 | 10x12 | $12.00 |
| 6x9 | $5.40 | 12x15 | $18.00 |
| 8x9 | $7.20 | 12x18 | $21.60 |
| 8x10 | $8.00 | 15x20 | $30.00 |

**COLEMAN GASOLINE STOVES and LANTERNS**



2-Burner ... $11.95-$15.95
3-Burner ... $22.50
1 Mantle Lantern ... $11.95
2 Mantle Lantern ... $13.95

**CANVAS FOLDING COTS**

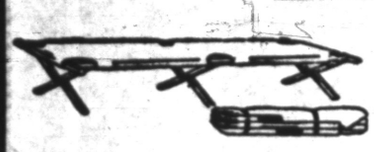

Hardwood Frame Heavyweight Canvas

$4.95 Up

COT PADS ... $3.95
AIR MATTRESSES ... $4.95 up

WE RENT TENTS $7 AND UP PER WEEK

**JOE'S ARMY NAVY SURPLUS**

32 S. Saginaw St. FE 2-0022



CAR REPAIRS DOCTOR BILLS

**PAID ...WITH AN HFC LOAN!**

HOME REPAIRS CLOTHING BILLS

$20 to $500 on signature, car or furniture

Easy-to-meet requirements • Fast, one-day service
Sensible repayment plans • Phone or come in today for a quick loan for any good reason.

**HFC HOUSEHOLD FINANCE**
*Corporation of Pontiac*
3½ South Saginaw St.
The Kay Bldg., 2nd Floor
PHONE: FEderal 4-0535


By Herman Wouk

# The Caine Mutiny

Copyright

CHAPTER 37

The table was crowded with flowers, and candles, and silver, and bottles of champagne. Shreds of gold and silver foil from the wine bottles were scattered on the white cloth. It was seven o'clock, the chair at the head of the table was still vacant, and no food had yet been served.

The officers were already boisterously drunk. The exec sat at the right of Greenwald's empty chair, with his parents beside him. Opposite them were Keefer and Keith, side by side, sparking the merriment with a running fire of shouted jokes about Old Yellowstain.

**In this happy vein the party was proceeding when Keefer jumped up, yelling, "Here he comes! Fill your glasses! A toast to the conquering hero! Greenwald the Magnificent!"**

The lawyer's blues were rumpled and baggy, and his walk was not of the steadfest, but nobody at the table was in a condition to notice. He came to the head of the table and stood stupidly, resting a hand on the empty chair, looking around slack-mouthed.

"Party's pretty far along, hey?" he said, as wine splashed in a dozen glasses and all the officers shouted greetings. Keefer made his glass ring with a knife.

"All right, quiet, you drunken mutineers — A toast, I say!" He lifted his glass high. "To Lt. Barney Greenwald —."

**They all cheered; they all drank they sang For He's a Jolly Good Fellow in bellowing discords. The lawyer stood, pallid and skinny, his mouth foolishly twitching in momentary grins.**

"Speech! Speech!" said Keefer, clapping his hands and dropping into his chair, and everybody took up the cry and the applause.

"No, no," Greenwald mumbled, but in a moment he was standing alone, and all the faces at the table were turned to him. The party settled into expectant quiet.

"I'm drunker'n any of you," he said. "I've been out drinking with the judge advocate — trying to get him to take back some of the dirty names he called me — finally got him to shake hands on the ninth whisky sour — maybe the tenth—."

"That's good," Maryk said. "Challee's a decent guy—."

**Had to talk loud 'n' fast, Steve — I played pretty dirty pool, you know, in court — poor Jack, he made a wonderful argument — Greenwald weaved and grabbed at the chair. "I told you I'm pretty far along — I'll get to my speech, dont worry."**

He was gripping his spilling glass tightly. "Well," here goes, I'll try not to maunder too much. Somebody flap a napkin at me if I get incoherent. Can't stay for dinner so I'm glad you called on me to make a toast so I can get it over with. I can't stay because I'm not hungry. Not for this dinner. It would in fact undoubtedly disagree with me."

He turned to Maryk.

"Steve, the thing is, this dinner is a phony. You're guilty. I told you at the start that you were. Course you're only half guilty. F' that matter, you've only been half acquitted.

**"You're a dead duck. You have no more chance now of transferring to the regular Navy than of running for President. The reviewing authorities'll call it a miscarriage of justice, which it is, and a nice fat letter of reprimand will show up in your promition jacket — and maybe in mine.**

"I got you off by phony legal tricks — by making clowns out of Queeg and a Freudian psychiatrist — which was like shooting two tuna fish in a barrel — and by 'pealing very unethically and irrelevantly to the pride of the Navy. Did everything but whistle Anchors Aweigh.

"Only time it looked tough was when the Caine's favorite author testified. Nearly sunk you, boy. I don't quite understand him, since of course he was the author of the Caine mutiny among his other works.

"Seems to me he'd of gotten up on the line with you and Willie, and said straight out that he always insisted Queeg was a dangerous paranoiac.

**"See, it would only have made things worse to drag Keefer in — you know all about that, so as long as he wanted to run out on you all I could do was let him run —."**

"Just a minute —" Keefer made a move to get up.

"'Scuse me, I'm all finished, Mr. Keefer. I'm up to the toast. Here's to you. You bowled a perfect score. You went after Queeg and got him. You kept your own skirts all white and starchy.

"Steve is finished for good, but you'll be the next captain of the Caine. You'll retire old and full of fat fitness reports. No letter of reprimand for you, just royalties on your novel. So you won't mind a li'l verbal reprimand from me, what does it mean?

"I defended Steve because I found out the wrong guy was on trial. Only way I could defend him was to sink Queeg for you. I'm sore that I was pushed into that spot, and ashamed of what I did, and thass why I'm drunk. Queeg deserved better at my hands.

**"So I'm not going to eat your dinner, Mr. Keefer, or drink your wine, but simply make my toast and go. Here's to you, Mr. Caine's favorite author, and here's to your book."**

He threw the yellow wine in Keefer's face.

A little splashed on Willie. It happened so fast that the officers at the other end of the table didn't know what he had done. Maryk started to get up. "For Ch—t's sake, Barney—"

The lawyer shoved him back into his chair with a shaking hand. Keefer automatically pulled out a handkerchief and dabed at his face, staring dumfounded at Greenwald.

Greenwald said, "If you want to do anything about it, Keefer, I'll wait in the lobby for you. We can go someplace quiet. We're both drunk, so it's a fair fight. You'll probably lick me. I'm a lousy fighter."

Greenwald strode out of the room, stumbling a little near the door. Keefer glanced around and uttered a laugh. No eye met his. He dropped back in his chair.

**"The hell with it. Poor guy is just crazy drunk. I'm hungry. He'll be around to apologize in the morning. Willie, tell them to bring on the chow."**

"Okay, Tom."

The meal was eaten rapidly in a clinking quiet, broken by an infrequent low remark. The party broke up immediately after the coffee. There were five unopened bottls of champagne still standing on the littered table.

Willie curiously scanned the lobby when he came out of the private dining room, but the pilot was gone.

(To be continued)

## Runs Coffee Test

ATLANTA (AP) — Restaurateur Ralph Hand wonders if coffee really is as popular as the recent hullaballoo over its price would indicate. For a week he gave away coffee at his restaurant, found many drank tea or milk even though coffee was free and passed out only about 500 cups.

## Pipelayer Drowns Practicing Trade

VICTORIA, Tex. (AP)—Royce Darnell, 19, drowned near here yesterday while practicing underwater pipelaying.

The youth, wearing a heavy diving helmet, was in 20 feet of water while an instructor for a construction company relayed diving and pipe laying techniques from the surface.

When he didn't answer four emergency signals, the instructor, Tom Broome, and two other students went down and pulled Darnell up.

Broome said water rushed into the helmet.

Italy's first automobile factory opened in 1894.


**BED BUGS**

One Full Year Guarantee

From Houses, Apartments, Rooming Houses. Remain out only three hours. No signs used.

**Rox Ex Company**

1014 Pont. St. Bk. Bldg. FE 4-0462



(Advertisement)

**Now Many Wear FALSE TEETH With Little Worry**

Eat, talk, laugh or sneeze without fear of insecure false teeth dropping, slipping or wobbling. FASTEETH holds plates firmer and more comfortably. This pleasant powder has no gummy, gooey, pasty taste or feeling. Doesn't cause nausea. It's alkaline (non-acid). Checks "plate odor" (denture breath). Get FASTEETH at any drug counter.



(Advertisement)

**Happy Is The Day When Backache Goes Away ....**

Nagging backache, loss of pep and energy, headaches and dizziness may be due to slow-down of kidney function. Doctors say good kidney function is very important to good health. When some everyday condition, such as stress and strain, causes this important function to slow down, many folks suffer nagging backache—feel miserable. Minor bladder irritations due to cold or wrong diet may cause getting up nights or frequent passages.

Don't neglect your kidneys if these conditions bother you. Try Doan's Pills—a mild diuretic. Used successfully by millions for over 50 years. It's amazing how many times Doan's give happy relief from these discomforts—help the 15 miles of kidney tubes and filters flush out waste. Get Doan's Pills today!



Since 1911



BE WITH DAVIS Funeral Home 44 STATE AVE. PHONE FEderl 2-4732



**GREATEST TRADES In Our History!**

Save hundreds on a powerful new

**HORNET, WASP or JET**

PRODUCTS OF AMERICAN MOTORS

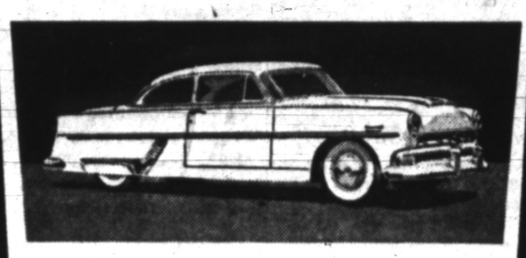

**HUDSON'S**

Big Trade-in Jamboree at your dealer's now!

Standard trim and other specifications and accessories subject to change without notice.



**WKC Reduced $40**

NEW 1954 **Admiral**

Brand New..BEAUTIFULLY STYLED

LIST PRICE $199.95

You Pay Only **$159.95**




**BIG 21-INCH PICTURE!**

- Brand-new 1954 Model
- Big 21-nch screen at a price you would ordinarily pay for a 17-inch set
- Acromatic self-focusing picture tube
- Single dial UHF-VHF all-channel tuning
- Rich mahogany-color cabinet

**$5 DOWN delivers**

24 Months to Pay

**Reduced $20**

**Admiral 3-SPEED RADIO-PHONO**



Reg. $89.95

**$69.95**

Powerful radio plus super '600' automatic 3-speed phonograph.

DON'T LET OUR REMODELING BARRICADE STOP YOU—WALK 50 EXTRA FT. TO OUR NORTH ENTRANCE AND SAVE UP TO 50%.

**WKC** Phone FEderal 3-7114

108 NORTH SAGINAW



**IT'S PERFORMANCE THAT COUNTS!**



**GET PHILLIPS 66 Flite-Fuel FOR YOUR CAR**



**The only gasoline with the added super aviation fuel component Di-isopropyl. A Phillips exclusive.**

Phillips was the first to make Di-isopropyl and also HF Alkylate. These two components are so valuable to smooth motor performance that, until recently, their use was restricted by the U. S. Government to high performance aviation gasoline. Now authorities have removed restrictions and these powerful aviation components can be blended into Phillips *66* FLITE-FUEL for your car.

New Phillips *66* FLITE-FUEL provides increased power, higher anti-knock and greater fuel economy. And you benefit from famous Phillips *66 controlled volatility*. In addition, Phillips *66* FLITE-FUEL gives you the *clean burning* qualities that result from use of *natural* and *aviation gasoline* components.

Only Phillips *66* FLITE-FUEL contains added Di-isopropyl. Get it at stations where you see the Phillips *66* Shield.

**Revolutionary New Oil *Can Reduce Wear 40%***

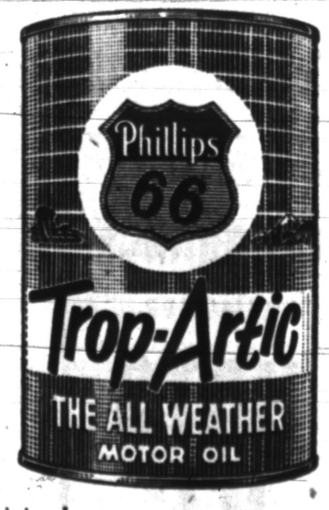


**WORLD'S FIRST!** The toughest standard ever set up for automobile motor oil is the Mil-0-2104 Supplement 1 test. And the *first* all-weather motor oil to meet the severe requirements of this test is new Phillips *66* TROP-ARTIC.

Compared to ordinary motor oils, new TROP-ARTIC can reduce wear 40% *or more!* It cuts oil consumption 15% to 45%. It keeps pistons cleaner. This new oil can even *double the life of your car's motor!* And it extends gas mileage by reducing friction.

TROP-ARTIC is a superior *all-weather* oil ... S.A.E. 10W—30. It can be chilled to a temperature *below zero*, and still flow easily for quick starting. Yet at 180° it retains the film strength needed for protection at *high* temperatures. TROP-ARTIC and FLITE-FUEL are worthy companion products. They *go together* for better engine performance.

PHILLIPS PETROLEUM COMPANY

*Phillips 66 Products Are Distributed in Pontiac and Vicinity by:*

**ECONOMY OIL CO. 3389 Dixie Highway, Pontiac, Mich.**

**FUEL OIL FILL-UP TIME IS HERE!**

**It will pay you to check our summer fill prices — Phone OR 3-1281. A budget system and treated fuel oils for your Convenience. Holdens Red Trading Stamps given with cash sales.**

# GM Trucks Offer Quick, Easy Access to Engine

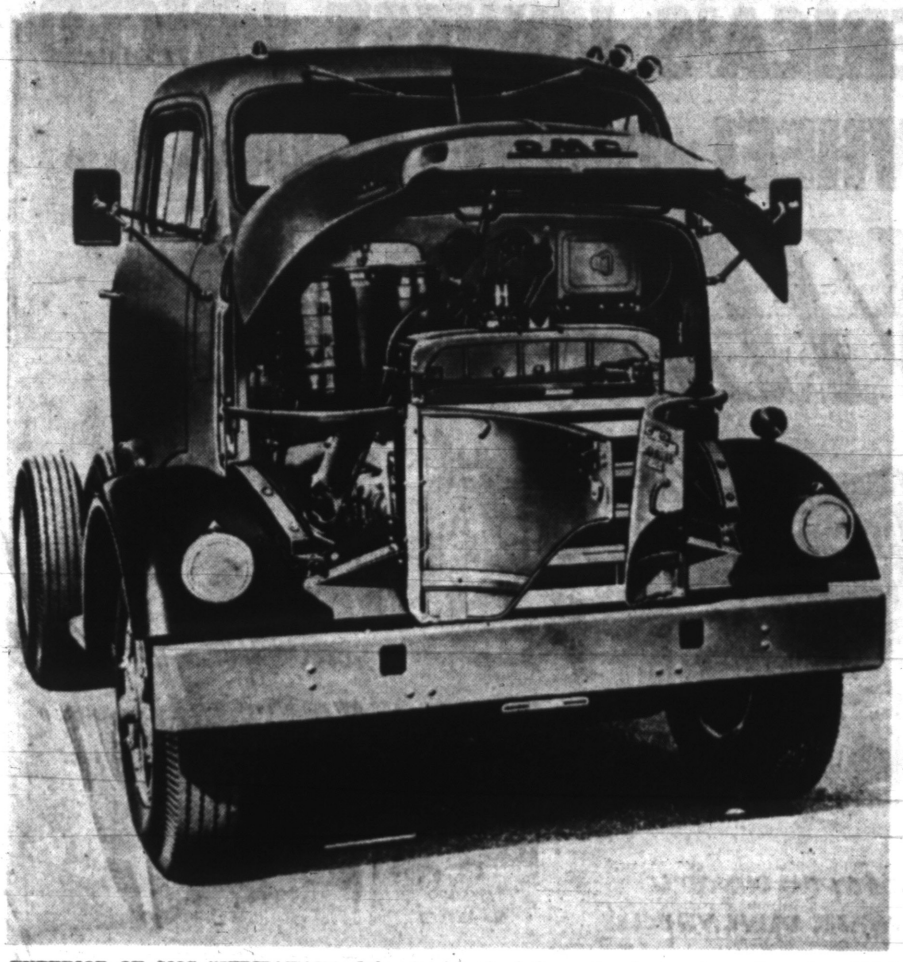

**EXTERIOR OF GMC "STRIPAWAY"**—Only nine seconds are required to lift the hood and swing open the side doors of the truck exposing the entire front of the engine for service and repairs. Total "stripaway" time for both exterior and interior is only 31 seconds.

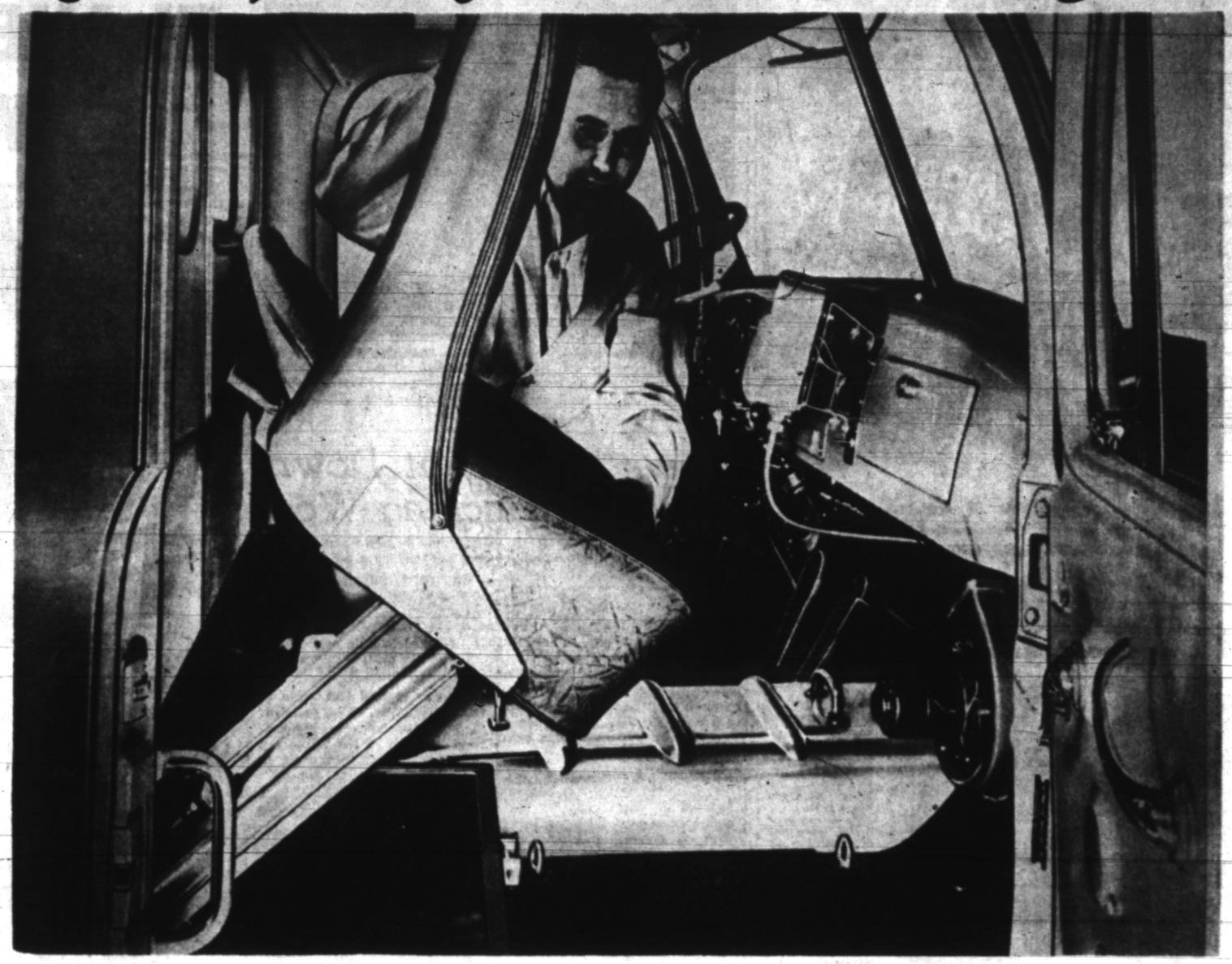

**INTERIOR "STRIPAWAY" BEGINS** — First interior step in the new "stripaway" cab now standard on all GMC cab-over-engine trucks five tons and up is lifting the seats up out of the mechanic's way. Disengaging the seat lock, he swings the counterbalanced seat easily up and back until its back is parallel to the ceiling of the cab. He then does the same thing with the other seat.



**FINAL INTERIOR "STRIPAWAY" STEP** — To complete the full "stripaway," the mechanic lifts each floorboard by its convenient ring and slides the hinged floorboards smoothly back along grooved tracks. Thus the entire back portion of the engine is exposed for service and repairs. If, however the mechanic only wishes to service a single part of the engine, the six different access areas allow him to strip only the desired portion without uncovering the entire engine.

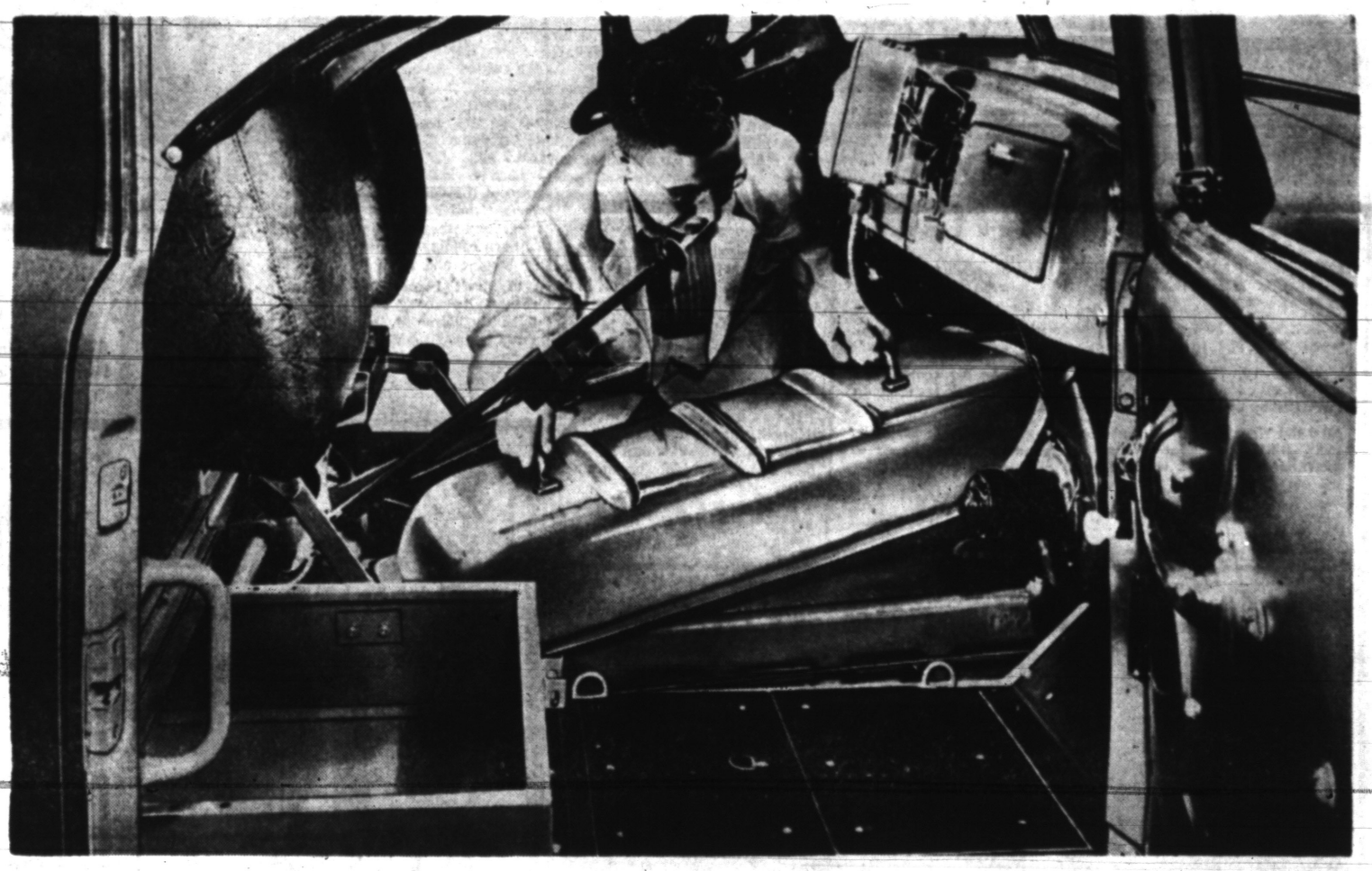

**NEXT INTERIOR STEP** — Removing the rubber mats, the mechanic turns the four quick-release bolts securing the floorboards and engine cover. He then lifts out the lightweight, insulated engine cover by its handles, uncovering the entire top of the engine.

## New Rule Applying to Annuity Income Raises Average Amount Before Tax Hit

By CHARLES F. BARRETT

WASHINGTON (AP)—More than a million taxpayers will get a tax cut under new rules for taxing income from annuities or life insurance included in the giant tax revision act just passed by Congress.

The new rules apply to income received after last Dec. 31.

In annuities, you generally pay so much a year to an insurance company. Then at a fixed age or year, you get back so much a year for the rest of your life, or for a fixed number of years.

* * *

The big question, taxwise, is how much of the money paid to you is simply a return of the money you paid in—and how much is interest or profit and therefore taxable.

Under the old law, you first figured the total amount you paid in—the total cost of the policy to you. Then you were taxed each year on 3 per cent of that cost. The remaining annuity income was tax-free.

* * *

For example, say a policy cost you $10,900 and at age 65 you were to get back $1,200 each year for the rest of your life. Under the old law, 3 per cent of $10,900, or $327, would be considered taxable income each year. The other $873 a year would not be counted as income for tax purposes.

This would continue until the $873 of tax-free income a year added up to the cost of the policy, or $10,900. From then on—in this example from the 14th year on—you would be taxed on the full $1,200 a year.

This sudden increase in taxes was considered a hardship in many cases.

Under the new law, you first figure your total cost just as before. Then you figure your remaining years of life expectancy, or the fixed number of years, over which you are to receive repayments. Then you divide your cost by this number of years. That is the amount of income you can receive tax-free, and the rest is taxable.

* * *

In the example above, say you had a life expectancy of 10 years, or a fixed 10 years in which the policy says you are to receive $1,200 a year. Your total cost of $10,900, divided by 10, amounts to $1,090—and that amount of annual income is considered tax free. You would pay taxes on the remaining $110 each year.

These amounts would remain the same throughout—even after you had recovered the full cost of your policy, and even if you actually lived longer than your life expectancy.

## Marines Recruit 18 From County in July

The U.S. Marine Recruiting Station in the Pontiac Post Office Building enlisted 18 men during July.

Five who enlisted from the city were George B. Cox Jr. of 24 S. Shirley Ave.; Theodore E. Reaver of 336½ Prospect St.; James O. Wheatley of 86 S. Roselawn St.; Floyd D. Thompson Jr., of 102 Waterly St., and Augustine Ortez of 265 Rockwell Ave.

Outcounty enlistees included:

Daniel James Graves Jr., Pontiac Twp.
Basil Owen Bisbee, Milford
Richard Clair McIntosh, Birmingham
Frederick Harry Smith, Birmingham
Donald Allen Sousa, Birmingham
Duane Leroy Headley, Oxford
Philip Ronald O'Dell, Roseville
Gerald Lee Rock, Mt. Clemens
William Charles Allor, Mt. Clemens
Joseph Allen Ballantyne, St. Clair
Lloyd John Thompson, Utica
Edward Joseph Jacques Jr., Utica
Samuel Willad Brewer, Metamora

## Woman Steps on Gas, Hits Police Department

CHARLOTTE, N.C. (AP)—A woman driver was charged with reckless driving here after her car crashed into the police headquarters building.

Police said Mrs. Ruth B. Smith of Hickory told them her foot slipped from the brake to the accelerator as she turned a corner.

Mrs. Smith was not hurt.

## Early Human Palikao Man Jaw Dug Up

ALGIERS, Algeria (AP) — French scientists, who have been digging in this part of Africa for more than 80 years, have been rewarded by two jawbones which may belong to the earliest tool-wielding humans yet unearthed.

This ape-like creature has been named "Palikao man" after a village near the diggings. He appears to have roamed the southern shores of the Mediterranean as many as 600,000 years ago.

Prof. Camille Aranbourg of the Paris Natural History Museum heads the expedition. Scientists working with him say this is the first time remains and tools have been found in the company of fossil animals which can be dated so early. They belong to what scientists call the Acheulean and Chellean or Abbevillean periods.

## Robinsons Share More Than Dented Fenders

HORSEHEADS, N. Y. (AP)—Three cars collided at an intersection yesterday and the drivers found they had more in common than dented fenders.

Police identified the motorists as Mrs. Margaret Robinson, Ralph L. Robinson and Clifton G. Robinson. They were not related.

## Sales Taking Big Jump on 'Stripaway' Models

Introduction of a "stripaway" system for cab-over-engine trucks, that allows a mechanic to lay bare every vital above-frame part of the engine in 31 seconds was announced today by GMC Truck and Coach Division.

P. J. Monaghan, vice president of General Motors and division general manager, said the new stripaway cab combines complete engine accessibility with the safety of a rigidly fixed cab. He said the new accessibility system is being made standard immediately at no extra cost on all GM cab-over-engine (COE) models five tons and up.

**Monaghan also announced the addition of six new high-horsepower models with lightweight features to the GM heavy duty line. Three of these are COE models, keeping pace with the "ever growing swing to COE by operators of heavy trucks."**

"Our new COE accessibility features and the additional models to round out GM's line of COE trucks answer requests of operators who, restricted by state length laws but anxious for maximum payloads, are turning in increasing numbers of the COE unit," Monaghan said.

"Sales figures for the industry show that the percentage of COEs sold annually among trucks over two and one-half tons has tripled since 1948.

**"Biggest single growth is in the heavy duty field of 26,000 pounds GVW and up (five-tons and over) where the percentage of COEs grew from 6.9 per cent of the industry's sales in 1948 to 20.3 per cent of the industry's sales in the first quarter of this year."**

Monaghan said that the heart of the stripaway cab is a system of counter-balancing the seats so they can be slid up out of the mechanic's way until the seat back is parallel with the ceiling. This allows him to remove the engine hood, fold back the two hinged floorboards and have complete access to the rear of the engine.

**Both engine cover and floorboards are held in place by four quick-release bolts. Besides being hinged, the floorboards are mounted on a track so they fold back quickly. Tests show it takes a mechanic familiar with the system only 22 seconds to fold up the seats, remove the engine cover and fold back the floorboards.**

Quick access to the front of the engine is provided by opening the hood top. The two side doors fold open like cupboard doors and the total front opening takes only nine seconds. Hence the total time to strip away all access points to the engine is only 31 seconds.

"We feel we have solved one of the biggest COE problems—engine accessibility — without sacrificing safety," Monaghan said. "The driver has maximum protection when the cab is bolted solidly to the frame.

"Also, because time means big money to operators, the new stripaway features are economical because the mechanic can quickly strip any section of the engine he wishes to check or service. It is as senseless to waste time and money to expose the entire engine to reach an oil filter, as it is for a man to rip off the front of a house just to move out a chair."

**The stripaway cab is now standard on all COE models F-630 and up.**

Five of the six new models offered by GM are in its largest size, the 900 series. All five have the six-cylinder GM diesel engine which develops 225 horsepower and offer such weight-saving features as aluminum axle housing, heat-treated frames and lightweight wheels.

Both COE models have a shorter, 72 - inch bumper-to-back-of-cab measurement which allows them to haul two 24-foot trailers or a 22-foot body and a 28-foot trailer in western states having 60-foot length limits. These two COE's are models DF920-67, rated at 31,000 pounds GVW and 65,000 pounds GCW; and DFW950-67, a tandem axle model rated at 42,000 pounds GVW and 70,000 pounds GCW.

**The new conventional models are seven inches shorter from bumper-to-back-of-cab than previous 900 series GM models, permitting greater payloads.**

They are D930-67, with GVW of 30,000 pounds and 65,000 pounds GCW, model DW950-67, a tandem axle unit with 42,000 pounds GVW and 70,000 pounds GCW; and DW970-67, a tandem axle unit with 57,000 pounds GVW and 90,000 pounds GCW.

The other new model is FW630-50, a light weight, COE tandem-axle unit with 40,000 pounds GVW and 70,000 pounds GCW. It is powered by the GM 503 cubic inch gasoline engine developing 200 horsepower.

## Quarantine Border

ATHENS (INS) — The Greek Government recently ordered strict quarantine regulations enforced along the country's northern border as a precautionary measure against unconfirmed reports of a cholera epidemic in satellite Bulgaria.

here's THE GREAT NEW "54"
EUREKA
Roto-Matic SWIVEL TOP Cleaner

WITH 20% MORE SUCTION
AND STILL Only $69.95
COMPLETE WITH DELUXE CLEANING TOOLS

Here's modern cleaning magic . . . a powerful new super-suction motor. Over ¾ horse power motor mounted in rubber to muffle sound and vibration. Plus cleaning features you can't dismiss.

So Easy to Use! So Light to Lift! SEE IT DEMONSTRATED — YOU WILL BE AMAZED! AND IT'S $20 TO $30 LESS THAN OTHER CLEANERS OF THIS TYPE



NO DUST BAG TO EMPTY! Just throw the paper bag away. And it requires only a few during a whole year.

ATTACHMENTS ALWAYS HANDY! Eureka's exclusive Attach-O-Matic clip-on tools, clip right to the side of the cleaner. They are handy and so easy to attach and use.

CLEAN WHOLE ROOM AND NEVER MOVE CLEANER! Simply place the cleaner in the center of the room—its wonderful swivel-top lets you clean up and down, all around the average room without moving the cleaner.

DRAPERIES CLEAN EASY! This amazing attachment allows you to adjust the suction to a feather-touch that gets all the dirt gently.

ME-3804-20

CONSUMERS POWER COMPANY

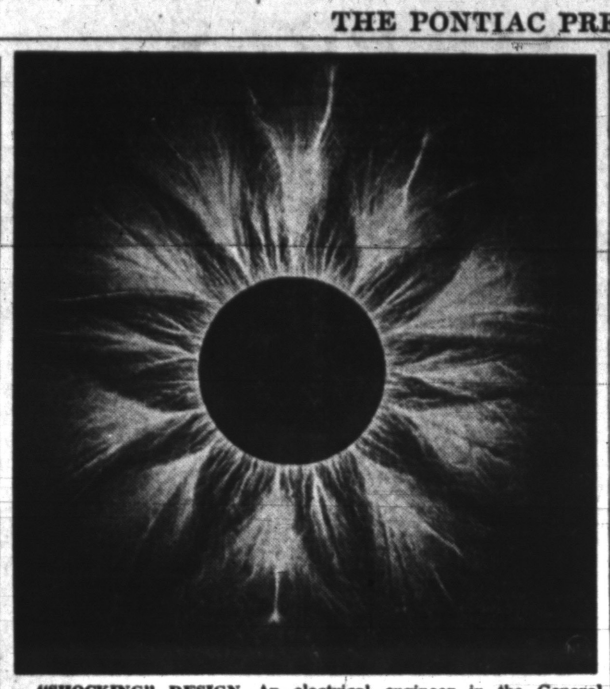

"SHOCKING" DESIGN—An electrical engineer in the General Electric laboratories at Pittsfield, Mass., "grew" this unusual "sunflower" while measuring electrical voltages. "Petals" of the flower are electrical discharges around two terminals charged with an electrical voltage.

# 'Cows Just Went Down' Sums Up Ranching Woes

By LAURA Z. HOBSON

MAYBELL, Colo. (INS)—Public phone 766F2 isa side-winder on the wall of an "open 24 hours" cafe, a one-story white stucco building that goes with a gas station in this town of 107 population in western Colorado, near the Utah line.

"To call the operator," says the legend on the black, double-barreled box, "turn crank briskly with receiver on hook. When through talking hang up and turn crank again."

**The three hamburgers we ordered were served on three squares of waxed papers: my coffee came in a thick tan mug with no saucer. But the four booths at one side of the place were freshly painted in green with yellow trim, and the eight round stools at the counter looked like eight plump yellow flowers on green steel stalks.**

Behind us a giant juke box offered 100 choices of the latest ditties, ballads, cowboy songs or torches.

"Hayburners—Hoss Race" was the name of one pinball machine and "Double Action" the other Each bore a sign, "This Game for Amusement Only — No Gambling Permitted."

The wall you faced at the counter was plastered with humor. "Yes, we serve crabs, but we'd rather serve pleasant people," is a sample. "Attention, patrons: Knives, forks, spoons, ashtrays and salt shakers not a medicine, so please don't take them after eating."

In other words, it was a cafe you can find a thousand times over in a thousand small American towns on the great American highways.

**The "different" thing in this one at Maybell was the thin-faced, dark-haired young woman who was so busy behind that counter.**

It was a tense face, somber, intelligent. Somehow, I felt she wasn't a "career waitress," that this was a fill-in job, or an emergency one.

Though she kept darting glances at my notebook, she didn't "just get talking," the way so many Westerners do, and when I took the lead, she sounded a bit shy.

"Rosemary Hertzog," she told me and watched me write it down. Was she born out here? "No, Chicago, but I was raised in California. Glendale, that's near——"

"I know," I said. "I've been out in LA many times."

**She was pleased and began to talk more easily. Yes, married. "I have five children. My husband Paul is a cowpoke—you know, a cowboy. We used to have our own stock, 70, 80 head."**

Had they sold their ranch?

"Cows went to nothing," she said. "We had to sell the calves. Our income went down under $2,000—that's under $40 a week, and five children——"

She moved off to wait on a new customer, and I watched her deft hands, wasting not one motion. When she came back, I asked about the kids and Paul.

**"I have three boys and two girls," she said. "9½, 7, 6, 5, 2. Paul used to be in the Air Corps." She smiled and looked younger. "It took an act of Congress to make him a Pfc."**

"The Draft Act?" I said and she smiled again, but it wiped off fast.

"Anyway," she went on, "I finally got this job. It's $35 a week, and a dollar a day, about, in my tips."

"Just a dollar?" but I glanced down at the vacated places on the counter, and I saw one nickel, one dime, and then nothing. I said I'd been reading a lot about ranching income and farm income.

**"I don't blame the government," Rosemary said. "Some folks do blame it, but I don't. Cows just went down—that's all."**

"I love to travel," I said at last. "You run into the most wonderful people."

NOW! 53% MORE POWER IN AMERICA'S LOWEST PRICED 4-WHEEL-DRIVE TRUCK

WILLYS FULL ONE TON CAPACITY



GOES WHERE OTHER TRUCKS CAN'T GO—MADE BY THE WORLD'S LARGEST MAKER OF 4-WHEEL DRIVE VEHICLES

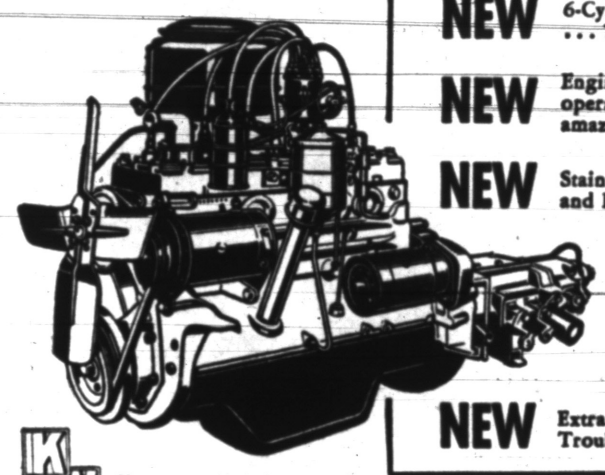

NEW 6-Cylinder, 115 HP, Super *Hurricane* Engine . . . L-Head . . . 7.3 Compression Ratio.

NEW Engine efficiency gives low fuel consumption. At every operating speed, with full load, the Willys truck shows amazing economy.

NEW Stainless Steel Exhaust Valves for greater Efficiency and Longer Engine Life.

NEW Larger Carburetor Capacity built for climbing grades as steep as 60%.

NEW 3-Valve Oversize Fuel Pump prevents vapor lock under extreme conditions of altitude and temperature.

NEW Extra Heavy Duty Clutch for Heavy Loads and smooth, Trouble-Free Performance.

*Kaiser-Willys Sales Division,* Willys Motors, Inc.

COME, SEE THE MOST ECONOMICAL, GREATEST PERFORMING TRUCK IN ITS FIELD

Willys Sales & Service
695 Auburn Ave.
Pontiac, Michigan

Masters K-W Sales & Service
7675 Highland Road
Pontiac, Michigan

## NOTICE of TAXES CITY OF PONTIAC

1954 City and School taxes will be due and payable at the office of the City Treasurer August 16, 1954 through September 18, 1954 without fees.

Payments made by mail must be postmarked not later than September 18, 1954 to avoid penalty.

September 19, 1954 a collection charge of one per cent (1%) will be added and one per cent (1%) additional each month thereafter on any unpaid City and School taxes.

All 1954 City and School Taxes remaining unpaid as of March 1, 1955 will be payable at the County Treasurer's Office, subject to additional penalties as provided by State Law.

M. M. ASHBAUGH
*City Treasurer*

Wanted Men and Women
*To Help Stop This in Oakland County*



Automobile Safety Belts are the ONLY thing that will save you, if you are in an accident.

If you love your wife or sweetheart, don't let her die in the "DEATH SEAT" of an automobile, like the mother did above.

Protect yourself, too. 80% of highway deaths are caused by doors springing open, and people falling out.

Wear your car like a suit of armor—fasten yourself to it—and you will live through a smash-up.

Belts fasten to the frame, easy to install. Will hold 2,000 pound jolt. **AND THE COST IS ONLY $12.95.**

Send check or money order to The Suicide Club, Inc., 1414 N. Woodward Ave., Royal Oak, Michigan. Your SAFETY BELTS will be sent out the same day order is received. Belts come in Grey, Green and Maroon.

**DEALERS AND A DISTRIBUTOR ARE NEEDED FOR OAKLAND COUNTY. IF YOU ARE INTERESTED IN BEING A DEALER OR DISTRIBUTOR WRITE FOR DETAILS.**

If you have a teen age son or daughter in your family, or if you have a friend that drives carelessly, you should give them a copy of "DEATH ON THE HIGHWAY." Twenty pages of some of the worst automobile accidents of 1953. There is a life-saving story on every page. Any person who sees this booklet, cannot help but be a better driver. For your copy, send 25c in coin or stamps, to the address above.

PET or CARNATION CANNED MILK
TALL CAN 10c

Mich. U. S. No. 1 B
POTATOES
50 lb. Bag
99c

NORTHERN TISSUE
6c Roll

RINSO
2 Lg. Pkgs.
49c

Snow Crop Frozen
STRAWBERRIES
25c
10 oz. Pkg.

Tender Beef
CLUB STEAK
39c lb.

Borden's
Canned Biscuits
10c Can

Young Tender Beef
Round Steak
or
T-Bone Steak
59c lb.

Young Tender Beef
Pot Roast
BLADE CUT
35c lb.

Pure Ground Beef
Hamburger
29c lb.
4 Lbs. $1.10

Young Tender Beef
SIRLOIN STEAK
49c lb.

Peter's Lean
Sliced Bacon
Tra-Pac
53c lb.

Hormel Rolled
Pork Sausage
35c lb.

LOUIS SPADAFORE SONS
197 OAKLAND AVE. SUPER MARKET FREE PARKING
OPEN SUNDAY *We Reserve the Right to Limit Quantities* Sale Good Wed. Thru Sat.

Nu-Vision's SUPER-TREMENDOUS OFFER- LOWEST PRICE DOUBLE VISION

BIFOCAL GLASSES

ONE PRICE TO ALL... Don't Pay More! $12.50 Complete with Frames and Bifocal Lenses



See Far and Near with the Same Glasses

TOP QUALITY

Only the finest frames and top quality lenses are used in Nu-Vision's BIFOCAL GLASSES—assuring you of the finest glasses money can buy!

This week only! A sensational BIFOCAL offer for you people who need double vision glasses. Don't accept cheaper or inferior quality and there's no need to pay more—Choice of all the newest style frames.

- No Appointment Necessary
- Your Prescription Filled
- Satisfaction Guaranteed
- Fast Service

YOUR MONEY BACK IF YOU'RE NOT SATISFIED

GUARANTEE Your money will be refunded within 60 days if you are not satisfied for any reason.

SINGLE VISION GLASSES of you are not satisfied less of strength of lens required plus your choice of frames. Top quality at a terrific saving. $11.00

NU-VISION OPTICAL COMPANY DISPENSING OPTICIANS Rooms 2 and 3 15 W. Lawrence St.

Open 9-5:30; Friday 'til 9 Phone FE 2-2895


# Ex-POW Goes on Trial Aug. 30

## Batchelor Accused of Aiding Enemy While in Commie Hands

SAN ANTONIO, Tex. (AP) — Cpl. Claude Batchelor, who chose to stay with his Communist captors in Korea and then changed his mind, is to go on trial before an Army court martial here Aug. 30 on charges of aiding the enemy while a war prisoner.

The court martial had been scheduled to start in mid-August. The Army said the new date was set after consultation with Batchelor's attorney, Joel Westbrook, but Westbrook told reporters it was ridiculous to expect him to prepare a defense in one month to charges he said it took the Army five months to prepare.

Twenty-two U.S. prisoners originally decided to stay with the Communists. Later, Batchelor and Cpl. Edward Dickenson of Cracker's Neck, Va., returned to the U.N side. Dickenson was convicted by a court martial on similar charges and sentenced to 10 years.

## Motorist Loses Diamond Making Left-Hand Turn

INGLEWOOD, Calif. (AP)—Mrs. Peggy Huston complied with traffic laws yesterday but she told police it cost her a $2,500 diamond ring.

The woman reported that as she gave the arm signal for a left turn the ring apparently fell off her finger. She discovered her loss moments later, returned to the intersection but couldn't find the ring.

## Spain Names Economist as Ambassador to U.S.

SAN SEBASTIAN, Spain (AP) — Jose Maria de Areilza, Count of Motrico and a prominent economist and industrial engineer, is Spain's new ambassador to the United States.

Generalissimo Francisco Franco's government announced last night De Areilza will replace Jose Felix de Lequerica, Washington envoy for the past four years. The new ambassador, 45, was previously ambassador to Argentina.

## Burglars Enter Home of Dying Crash Victim

WANTAGH, N.Y. (AP)—Burglars broke into the home of Frank J. Snyder Monday while he lay in Meadowbrook Hospital, fatally burned from a jet plane crash a week earlier, police reported yesterday.

They took a wrist watch and costume jewelry.

Mrs. Snyder was at the hospital with her husband.

Snyder, who was in his yard when the Air Force jet crashed and exploded in the street, died Monday afternoon.


Mr. Fred's WONDERLAND Shop

LEVIS for Boys and Girls Up to Size 16

Mr. Fred's WONDERLAND Shop "Best for Children"

TEL-HURON SHOPPING CENTER

Open Thurs., Fri. and Sat. Until 9 P. M.

THERE'S LEVI'S By the Score at MILLER'S DEPT. STORE

M-59 at Williams Lake Rd. OR 3-2502

BUY YOUR Levi's at Ramsey's DRY GOODS

121 N. Pontiac Rd. Walled Lake MA 4-1361


Good landscaping is said to add 13 per cent to the value of a home.

Some stars have a density only about one-thousandth that of air.

Most wines are of a type which do not improve with age.


FIT for men of ACTION

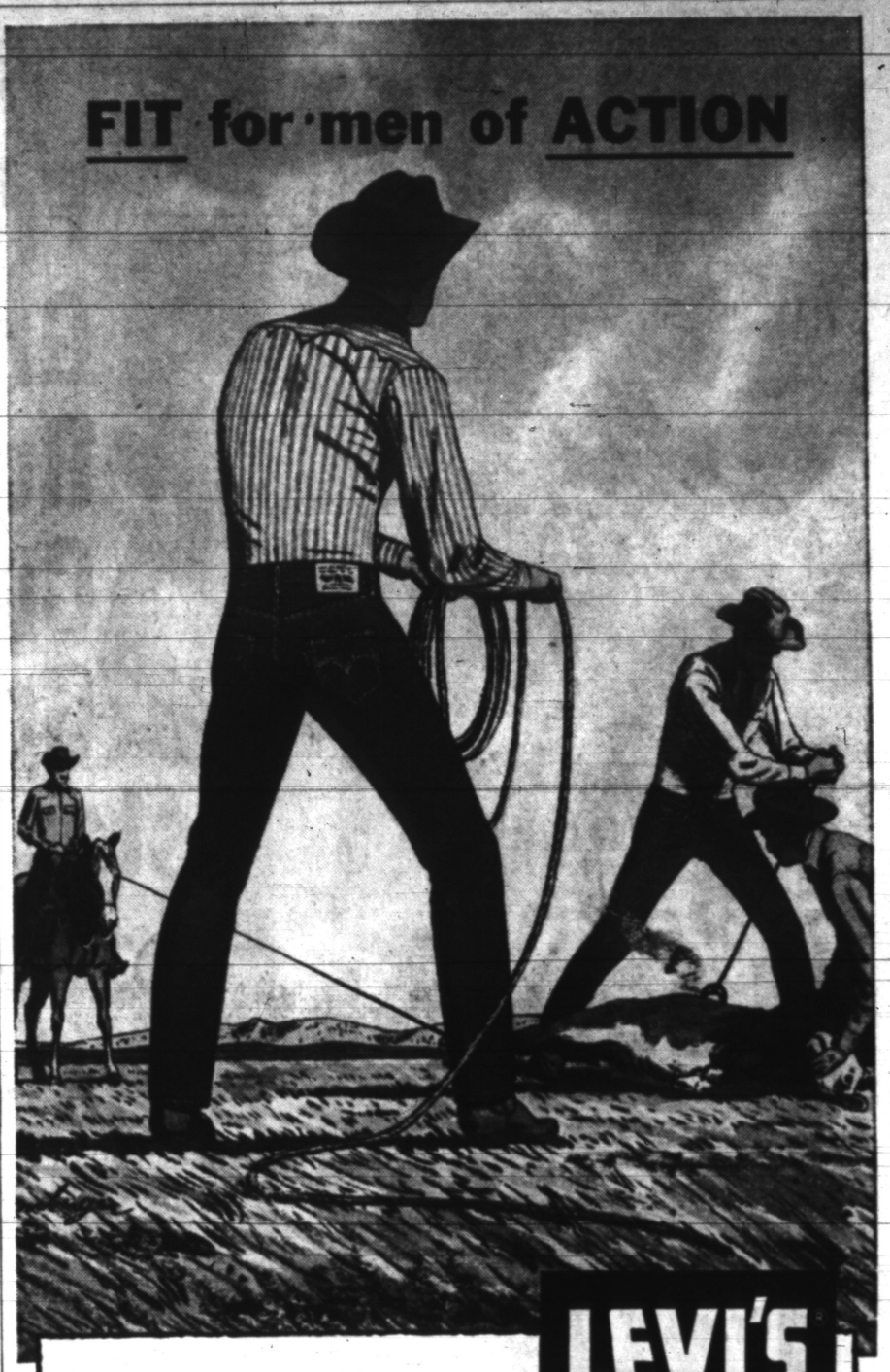

THE WESTERN CUT of LEVI'S Overalls will give you a broad-shouldered, slim-waisted outdoor look you can't get in any other blue jeans!

THE LONG WEAR you'll get from LEVI'S will amaze you. They're cut from the world's heaviest denim, reinforced with Copper Rivets—then stitched so strongly you get a new pair *free* if they rip!

THE BEST BUY you can make in overalls today is LEVI'S—the original Western blue jeans.

LEVI'S AMERICA'S FINEST OVERALL SINCE 1850

LOOK FOR THE RED TAB ON THE BACK POCKET

®THE NAME LEVI'S IS REGISTERED IN THE U.S. PATENT OFFICE AND DENOTES OVERALLS AND OTHER GARMENTS MADE ONLY BY LEVI STRAUSS & CO. MAIN OFFICE: SAN FRANCISCO

carpet clearance



9 and 12 Foot Broadloom

| | | WAS | NOW |
|---|---|---|---|
| Beige Floral Axminster | 12'x23'2" | $259.15 | $194.36 |
| Beige Sculptured Wilton | 12'x23' | $489.14 | $366.85 |
| Grey Round Wire Wilton | 12'x28'9" | $588.04 | $441.03 |
| Green Sculptured Axminster | 12'x24'4" | $489.90 | $355.90 |
| Grey Sculptured Wilton | 12'x24' | $489.14 | $366.85 |
| Grey Leaf Axminster | 12'x17'7" | $185.50 | $139.13 |
| Rose Leaf Axminster | 12'x14'11" | $176.02 | $132.00 |
| Grey and Cinnamon Leaf Axminster | 9'x10' | $109.50 | $ 82.12 |
| High Pile Champagne | 9'x 6'4" | $ 94.68 | $ 71.00 |
| Grey and Cinnamon Leaf | 12'x10'6" | $153.30 | $114.96 |
| Green Sculptured Wilton | 15'x14'6" | $385.45 | $289.10 |
| Beige Round Wire Wilton | 12'x32'2" | $496.40 | $372.30 |
| Green Twist | 12'x16'9" | $333.90 | $244.20 |
| Beige Leaf Tone | 12'x16' | $318.95 | $231.95 |
| Green High Pile Twist | 12'x13'3" | $220.15 | $144.90 |

Roll Ends

| | | | |
|---|---|---|---|
| Rose | 9'x38" | $ 29.85 | $ 20.89 |
| Green | 12'x 3' | $ 39.80 | $ 19.90 |
| Rust Floral | 12'x 3'10" | $ 62.50 | $ 25.00 |
| Rose | 6'x 9'5" | $ 95.70 | $ 71.78 |
| Rose | 6'x 6'6" | $ 59.80 | $ 29.90 |
| Green | 9'x 6' | $ 95.70 | $ 47.85 |
| Green | 9'x 6' | $ 61.50 | $ 28.50 |
| Rose | 12'x 6'9" | $120.55 | $ 58.25 |
| Green | 6'x 6'6" | $ 60.00 | $ 25.00 |
| Beige | 7'x 8'10" | $ 98.00 | $ 54.95 |

Throw Rugs

| | | | |
|---|---|---|---|
| Green | 36"x36" | $ 14.95 | $ 6.95 |
| Rose | 4'x27" | $ 10.60 | $ 5.30 |
| Cocoa Cotton | 3'x 2'9" | $ 7.95 | $ 3.00 |
| Rose | 4'x41" | $ 13.27 | $ 6.64 |
| Rose | 72"x29" | $ 21.00 | $ 10.50 |
| Green Carved | 72"x29" | $ 59.95 | $ 28.50 |
| Green Carved | 5'x 5'3" | $ 18.39 | $ 9.20 |
| Rose Candy Stripe | 8'11"x28" | $ 21.00 | $ 9.50 |
| Candy Stripe | 7'2"x27" | $ 11.95 | $ 5.95 |

Sale Prices Thursday Friday Saturday ONLY

Many Other Remnants and Roll Ends That are Not Listed!

Mc Candless'

Pontiac's Oldest Locally Owned Floor Covering Firm!

11 N. Perry St. FE 4-2531

Get Those LEVI'S At Joe's Army-Navy Surplus Store Just North of State Theater

Buy Your Levi's at . . . GOODMAN'S DEPT. STORE 520 S. Saginaw, Block North of Wilson

MEN'S Get Your LEVI'S at BOYS' DAVE'S Better Clothes for Less! Quality Luggage at Lower Prices! 158 N. SAGINAW ST. (NEXT TO SEARS)

LADY LEVI'S Nellie's 3507 Elizabeth Lake Rd. 1 Block West of Huron BOYS' and GIRLS' LEVI'S

Get Your LEVI'S in Pontiac at . . . SIMMS BROTHERS 98 N. Saginaw St. Clothing—Basement

LEVI'S FOR MEN, WOMEN, BOYS AND GIRLS Georges Newports 74 N. Saginaw St. Where You Get Your Money's Worth!

We Give Holdens Trading Stamps

LEVI'S for the entire family at . . . Lion Store 51 S. Saginaw St.

Buy Your LEVI'S at Pontiac's Largest Exclusive Men's Store! HUB CLOTHIERS 18-20 North Saginaw St.



# Kroger "Home Grown" Vegetable Sale!

**Fresh Corn....** Sweet and tender because its been kept cold from farm to you. Ear Your Choice

**Green Peppers** Try stuffed peppers with Kroger's finest Ground Beef Add peppers to salads. Each

**Red Radishes..** Crisp and crunchy. Chill and serve. Decorate salads with radish roses. Bch.

**Cucumbers.....** Ideal accompaniment for a summer salad. Crisp and crunchy. Each

**Green Onions..** Add extra zest to that summer salad. Adds flavor to every meal. Bch.

**4¢**

KROGER
**Peanut Butter**
Try a Peanut Butter and Jelly sandwich for lunchtime today.
2-Lb. Jar **63¢**
KROGER PRESERVES
Grape or Plum 5 12-Oz. Jars $1

**Instant Coffee** 20c OFF! Borden's 6-Oz. Jar $1.49

**Frozen Strawberries** Snow Crop 10-oz. Pkg. 25¢

**Tomato Juice** Campbells.—Vitamin C PLUS valuable Vitamins A and B 2 20 Oz. Cans 27¢

**Cigarettes..** All Regular Size Popular Brands Ctn. $1.99

**Del Monte Catsup** 2 14 oz. Bots. 39¢

*Country Club*
**Butter**
Fresh Creamery 90 Score Roll lb. **58¢**
Borden's or Wilson
**Milk** Standard Carton ½ Gal. 37¢

**Baby Foods..** Heinz, Beechnut or Gerber. 4 jars 39¢

**Canned Milk..** Kroger Evaporated 4 tall cans 47¢

**Kroger Sliced Bread...** 1-lb. loaf 15¢

**Corned Beef...** Swift's 12-oz. can 43¢

**Can-a-Pop..** Grape, Orange Root Beer, Cherry 6 12-oz. Cans 59¢

**Kosher Dills...** Aunt Jane Krock Kured 16-Oz. Jar 25¢

Kroger
LIVE BETTER FOR LESS

**Velvet Flour** 33c In Coupons 5 lb. bag 53¢

**Hi Ho Crackers** Sunshine 1-lb. pkg. 37¢

**Chicken Pot Pie** Morton's Frozen 2 7-oz. Pkgs. 79¢

**Cracker Jack** With Prizes 6 pkgs. 29¢

**Drop Cookies** Hekman's Chocolate Cocoanut 1-lb. pkg. 49¢

**Instant Desserts** My-T-Fine 2 pkgs. 19¢

**Creme Sandwich** Nabisco Oreo Cookies 11¾-oz. pkg. 39¢

**Frozen Tuna Pie** Star Kist 3 7-Oz. Pkgs. $1

**Star Kist Tuna** Star Kist Chunk Pack 6½-oz. can 35¢

# Pork & Beans

Campbell's
**Tomato Juice**
Serve it often. Refreshing and nourishing.
2 20-oz. Cans 27¢

Plump Beans In Savory Sauce
Kroger 1-lb. Can **10¢**







**Swift's Prem** Juicy Pork with Tender Beef Added 12-oz. Can 43¢

**Vienna Sausage** Swift's Selected, Cooked Frankfurters 4-oz. Can 19¢

**Corned Beef Hash** Swift's, For Those Quick-Fix Meals 1-lb. Can 29¢

| Buster Brand | Tidy House | Liquid Suds | For Dirty Hands | Giant Size | For Greasy Hands | In Plastic Bag | Deodorizing |
|---|---|---|---|---|---|---|---|
| MIXED NUTS 8-Oz. Can 49¢ | LUNCH BAGS 20-Ct. 10¢ | SPRITE 12-Oz. Bot. 29¢ | BORAXO 2 8-Oz. Cans 35¢ | BAB-O 2 Cans 35¢ | WHIZ SOAP 2 1-lb. Cans 27¢ | WRISLEY SOAP 8 Bars 59¢ | AIR WICK 5½-Oz. Bot. 59¢ |
| Giant Package | Regular Size Bars | Bath Size Bars | Regular Size Bars | Bath Size Bars | For Easier Washing | 5 Banded Bars | Giant Size |
| SILVER DUST 62¢ | LUX SOAP 3 for 25¢ | LUX SOAP 2 for 25¢ | LIFEBUOY 3 for 27¢ | LIFEBUOY 2 for 25¢ | LIQUID LUX 12-Oz. Can 39¢ | SWAN SOAP 25¢ | AJAX Cleanser 2 Cans 37¢ |
| Doggie Dinner | Spot | Miller's Dry | Shortening | Large Package | Large Package | Large Package | Large Package |
| DOG FOOD 2 Cans 19¢ | DOG FOOD 3 15½-Oz. Cans 25¢ | DOG MEAL 5 Lb. Bag 69¢ | SPRY 3 Lb. Cans 93¢ | RINSO 30¢ | SURF 30¢ | LUX FLAKES 30¢ | BREEZE 31¢ |

We reserve he right to limit quantities—Prices effective through Sat., Aug. 14, 1954

IT'S COOL AT KROGER'S AIR-CONDITIONED STORES

## Kroger Helps You Buy More for Your Money!

TAKE YOUR PICK AT KROGER

# BIG BEEF BUYS

Kroger

LIVE BETTER FOR LESS

## Two U.S. Govt. Grades...Commercial or Choice



U. S. GRADED "COMMERCIAL"

## BUDGET STANDARD CUT BEEF

Good nourishing beef at a money-saving Kroger price

IDENTIFIED WITH THE YELLOW AND BLACK LABEL

Here is good nourishing Beef at Kroger low prices. It is U. S. "Commercial" containing all the food values of higher grade beef. Has less marbling of fat.

AVAILABLE AT THIS STORE ONLY... 178 NORTH SAGINAW



U. S. GOVT. GRADED "COMMERCIAL"

**Chuck Roast** lb. **38c**

**All Steaks** ROUND, SIRLOIN, T-BONE, PORTERHOUSE, BONELESS RIB STEAK **69c** lb.

**Rib Roast** . . Standard Cut "Commercial" . . . lb. **53c**

**Boneless Stew** For Delicious Stews lb. **59c**

**Hamburger** Ground Fresh Daily Lb. 37c **3 lbs. 95c**

Kroger-Cut Tenderay gives you more meat, less bone—less waste. The Kroger Tenderay method makes U.S. Choice Grade Beef tender without ageing . . . without loss of flavor and juices.

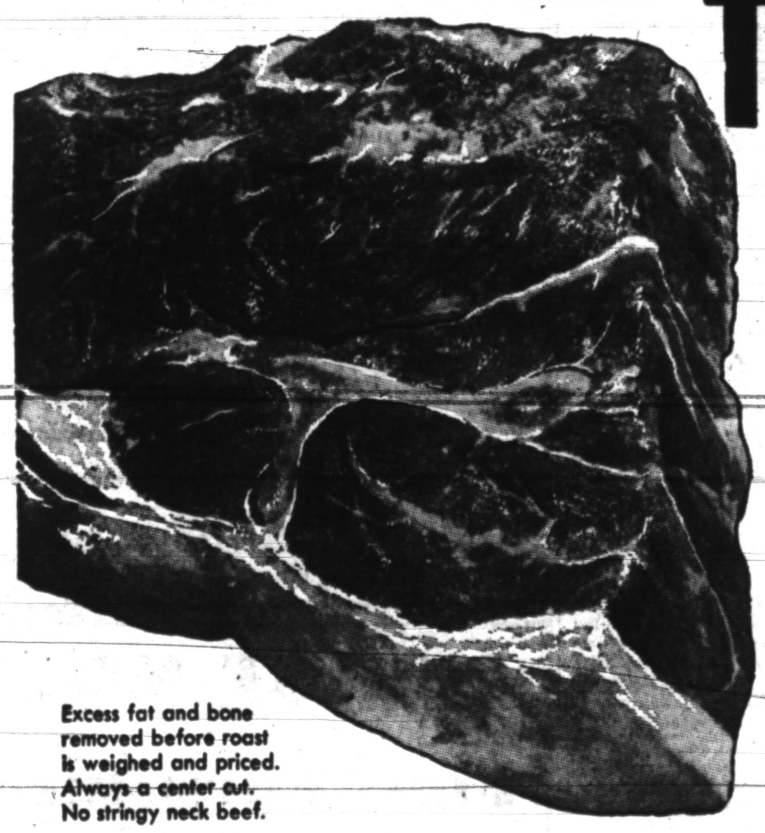

U. S. GOVT. GRADED "CHOICE" KROGER-CUT

## Tenderay BEEF

Tender 10 Times out of 10

IDENTIFIED WITH THE BLUE AND WHITE LABEL

Kroger TENDERAY BEEF



Excess fat and bone removed before roast is weighed and priced. Always a center cut. No stringy neck beef.

Long end cut off . . . flat loin bone removed before steak is weighed and priced.

U. S. GRADED "CHOICE" TENDERAY

**Chuck Roast** lb. **49c**

U. S. GRADED "CHOICE" TENDERAY

**Sirloin Steak** lb. **95c**

**Veal Roast** . . Boneless Rolled . . . . lb. **49c**

**Sliced Bacon** Hygrade "Old Fashioned" . . lb. **63c**

**Ground Beef** Kroger—the Finest lb., 39c . . **3 lbs. $1**

SHOP KROGER FOR ALL YOUR FOOD NEEDS AND LIVE BETTER FOR LESS

*We reserve the right to limit quantities—Prices effective through Sat., Aug. 14, 1954*

**Open 9 A.M. to 9 P.M. Monday Thru Saturday**

IT'S COOL AT KROGER'S AIR-CONDITIONED STORES

# Karen Hoff Picked as Romeo Peach Queen

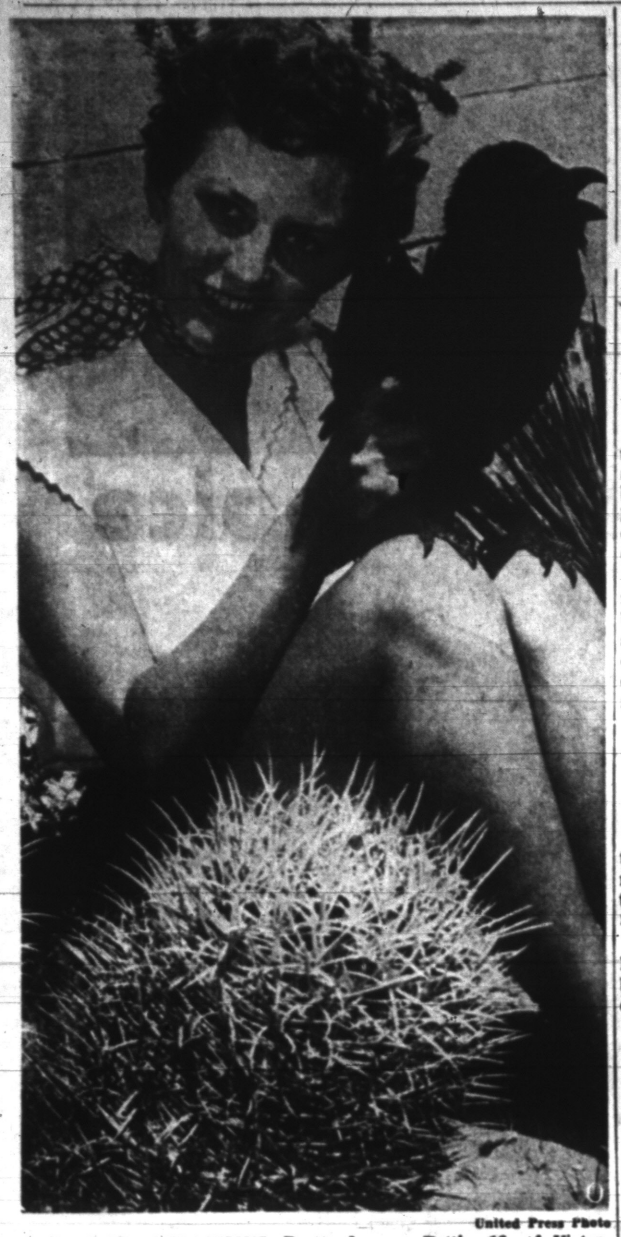

United Press Photo

FEATURE ATTRACTIONS—Pretty Lorna Pettis, 16, of Victorville, Calif., poses in a cactus bed as she gets acquainted with "Hopper," desert crow tamed by a Future Farmer of America. Lorna has been named "Sweetheart of the Victor Valley FFA" and along with Hopper will be feature attraction at the San Bernardino County, Calif., Fair this month.

## Hog Production May Be Slowed

### Benson Sees Livestock Cut Due to '54 Decline in Corn Crop

WASHINGTON (INS) — Agriculture Secretary Ezra Taft Benson said today America's farmers may be forced to slow down livestock production because of a 15 per cent reduction in the 1954 corn crop.

The secretary made his statement following Tuesday's report by the Agriculture Department showing that drought conditions caused an overall five per cent decline in crop production estimates during July.

**Benson said: "The low corn yields now in prospect in some areas may be reflected in adjustments in livestock production—notably hogs.**

"Certainly the extensive damage to the corn crop this year is a reminder that we do need to maintain safe reserves of farm commodities in the national interest."

Agriculture Undersecretary True D. Morse added that farmers may be forced to "slow down their increase in livestock production."

**Cattle numbers hit a record high at the beginning of this year and 1954 hog production has shown terrific spurt, topping 1953 production by 12 per cent.**

Benson said that the indicated record production of oats this year —more than 1,500,000,000 bushels— offsets "to a considerable extent the reduction in the corn crop." He added that barley also will be plentiful.

The report showed, however, that farm pastures at the beginnings of this month were only 59 per cent of normal, the lowest for the date in 18 years.

## County Deaths

**George L. Brownell**

LAPEER—Service will be held for George L. Brownell, 52, of Lapeer, at 2 p. m. Thursday in the Baird Funeral Home. Burial will be in Watertown Cemetery. Brownell died Sunday in New Orleans, La.

He is survived by his father, Maurice L. Brownell of Oxford, and his mother, Mrs. Frank Willits of Lapeer.

**John Fronius**

FERNDALE— Service for John Fronius, 57, of 1514 Browning Ave., will be held at the Sparks-DeMund Funeral Home, Royal Oak, at 2 p.m. Friday. Burial will be in Glen Eden Cemetery. Mr. Fronius died Tuesday at the Art Center Hospital in Detroit.

Surviving are his widow, Anna M.; three sons, Henry G., Peter P. and John W.; a daughter, Anna Marie; two sisters and a brother.

**John I. Doan**

AUBURN HEIGHTS — Word has been received here of the death of John I. Doan, 85, a resident of Fargo, Mich., for 30 years.

He died Sunday and funeral service and burial were today.

Survivin are three daughters, Mrs. Isaac Hillack of Fargo, Mrs. Harvey Wedlake of Lexington and Mrs. Robert Jackson of Roseville; five sons; Leonard C., Basil C., and Arthur D., all of Auburn Heights, Harmon G. of Pontiac and Bernard J. of Instin; a brother, Arthur Doan of Chatham, Ont., two sisters, Mrs. William Hill of Detroit and Mrs. Arthur Hind of Chatham; 15 grandchildren and 11 great-grandchildren.



BEVERY JEANETTE HAVENS

Mr. and Mrs. Percy Havens of 8660 Highland Rd. announce the engagement of their daughter, Beverly Jeanette, to Edward Arthur Gesell. The prospective bridegroom is the son of Mr. and Mrs. Arthur Edward Gesell of Rochester, N. Y. The couple has set an Oct. 22 wedding date.

## Day at Walled Lake Planned by Children

AVON TOWNSHIP — Approximately 200 children who have taken part in the Avondale school summer recreation program will journey to Walled Lake tomorrow for a day's outing and picnic.

Lawrence Scharer, director of the program, has scheduled a day of fun for all involved to wind up this year's recreation program. Four buses will pick the children up at 9:30 and each child will have one dollar to spend as he pleases.

## *Southfield Park Cabin Dedicated by Kiwanis Club*

SOUTHFIELD TOWNSHIP — Local Kiwanians and their wives gathered Sunday afternoon to dedicate the $6,000 Log Cabin Youth Shelter in Southfield-Dodge Park.

This cabin, built entirely through the efforts of the Southfield Kiwanis Club, will be open for use of adult-supervised groups of local children.

On hand for the dedication were representatives of the Boy and Girl Scouts and their leaders, Township Board members and William Roeser, township supervisor, who accepted the dedication and promised maintenance of the 30x60-foot building.

Cecil Bruton, governor of the Michigan Kiwanis; Frank Staiger, state secretary, and Marion Case, lieutenant governor of District Five were guest speakers of the day.

## *Batty Intruders Reign Supreme as Family Goes*

ROYAL OAK — Mr. and Mrs. Robert Jenkins, who evacuated their home Sunday when they were invaded by bats, said today "the bats can have the house."

The Jenkins family moved out temporarily early Sunday and ordered an exterminator to rid the house of the eerie intruders.

However, Mrs. Jenkins said they have decided to give up the home because the exterminator would not promise her that other bats would not invade the home when the present horde is gone.

The family now is living with Mrs. Jenkins' mother in Ferndale.

## Will Reign Over Labor Day Event

### Miss Pontiac, 18, Wins Romeo Peach Crown in Annual Competition

By LEE WINBORN
Press Romeo Correspondent

ROMEO — Lovely Karen Hoff, 18, of Pontiac won the title of Romeo Peach Queen in a highly competitive contest staged in the Romeo School auditorium last night.

The brown - haired, hazel - eyed Karen will reign over the annual three-day Peach Festival, Sept. 4-6. The daughter of Mr. and Mrs. Carl Hoff of 270½ East Blvd. S., she was chosen Miss Pontiac July 31. She is 5' 8" tall and her measurements are 34-24-35.

**Chosen as maids of honor before a crowd of almost 500 persons were Marilyn Robinson, 18, a Davison High School senior, and Patricia Taack of Imlay City, a 20-year-old Michigan State College junior.**

Acting as master of ceremonies was Romeo attorney Gerald McLean who kept the 10 contestants' identities secret until the winners were announced.

The girls, representing five counties, carried placards bearing the names of peaches. The four judges interviewed each one individually before making their final selection. After the winners were chosen, the contestants were introduced.

**Besides the three winners the other representatives were Patricia Poljan, 18, of Romeo; Maybelle Krause, 18, of Algonac; Patricia Ann Kelley, 18, of Fraser; Suann Smith, 19, of Utica; Shirley Booth, 18, of Pontiac; Dawn Hafer, 19, of Utica, and Donna Behnke, 19, of Mount Clemens.**

The 1953 Peach Queen, Nancy Seeman of Utica, congratulated Karen on her victory and presented her with a large bouquet of roses.

John S. Coppin, well-known Michigan artist; Toby David of station CKLW; Warren Simpson, water-color artist and member of the Scarab Club, Detroit, and Karl Larsen, free-lance illustrator and cartoonist, judged the contest.

## Railroad Refuses Royal Oak Request

ROYAL OAK—The Grand Trunk Western Railway turned down a city request here for a new commuter stop at Normandy road Monday evening.

S. J. Massey, general manager of the railroad informed City Manager E. M. Shafter that the new stop would involve an expenditure of $13,000 and would delay and impair the present commuter service time schedule.

Mayor Howard K. Kelley again emphasized the need for the new stop, pointing out the great growth in the northwest area of the city.

Refusing to accept the answer as final, the City Commissioner referred the matter to the transportation committee for further action.

## Otterman Elected Head of County Civic Group

SOUTHFIELD TOWNSHIP — Arthur C. Otterman was recently elected president of the Oakland County Civic Assn. at a meeting held in Otterman's home on Somoset Trail.

Neils Kragh is the new secretary and Sylvester Tafelski was elected treasurer.

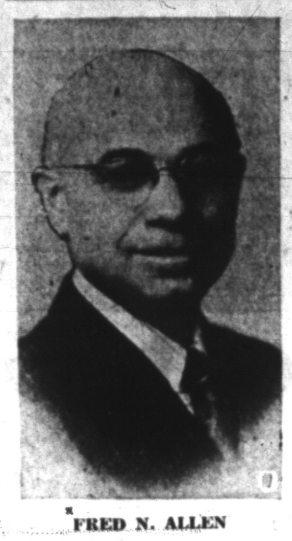

FRED N. ALLEN

## Funeral Director Dies at Lake Orion

LAKE ORION — Fred N. Allen, prominent civic leader and funeral director in Lake Orion for the past 38 years, died suddenly at his home, 127 E. Flint St., yesterday.

Born in Pontiac June 27, 1885, he was the son of Charles and Alice Allen. He attended the Rochester elementary schools, graduated from the Pontiac High School and later graduated from the Detroit Business College.

**Mr. Allen was a life member of the Lake Orion F&AM No. 46 as well as the OES and the Oxford RAM Chapter No. 94. He was aso a member of the Oakland County Sportsmen's Club.**

Survivors are his wife, Ione, and two sons, Ronald M. of Lake Orion and Robert F. of Lansing. One grandson, Charles Frederick Allen of Lake Orion, also survives.

Service will be from the Allen Funeral Home on Friday at 11 a.m. with interment in the East Lawn Cemetery.

## *Cass City Pair Exchange Vows in Evening Rites*

CASS CITY — Barbara Jean Howarth and Jack R. Bird exchanged marriage vows in First Methodist Church here in a ceremony Saturday evening.

The bride is the daughter of Mr. and Mrs. Carroll Howarth and the groom is the son of Mrs. Ethel Bird.

Carol Howarth was her sister's maid of honor, and the bridesmaids were Nancy Heron of Millersburgh and Beverly Bird, a sister of the groom.

**Douglas Bird performed the duties of best man for his brother, while Lee Wiltse of Lake Orion and Robert McEachern served as ushers. Ferris Ware and James Schad of Caro were groomsmen.**

Following a northern Michigan wedding trip, Mr. and Mrs. Bird will make their home in Alma.

## Seek Sleepy Rifleman

TRAVERSE CITY (AP) — Forrest Robinson surprised a stranger sleeping Tuesday in his boat house on nearby Green Lake. And Robinson was in for a surprise himself when the stranger picked up a deer rifle, cocked it and said, "I'm leaving." He left and police are looking for him.

## County Calendar

**Thomas**

Oakwood Cemetery Auxiliary will hold a bake sale at DeLANOE Insurance Agency at 10 a.m. Friday.

## Salisbury Will Head Crescent Lake Club

WATERFORD TOWNSHIP — Thomas Salisbury was elected president of the newly organized Crescent Lake Country Club Park Assn at their second meeting last night.

The association, which is comprised of residents living on the north side of Elizabeth Lake road on Crescent Lake, also heard reports on the receiving of 350 loads of fill dirt for beach improvement and a revision of by-laws.

Mrs. Stanford Sterans was appointed membership chairman, and a $25 fee was levied on all members for special projects and improvements.

Other officers elected were Stanford Sterans, vice-president; Walter Nelson, recording secretary; Robert Ollila, treasurer, and Lewis Long, William Thompson, and Walter Nelson, trustees.

## *Explorer Scouts Plan Pack Trip in New Mexico*

FARMINGTON TOWNSHIP — A group of seven explorer scouts from here will start out on a two-week pack trip over the Philmont Scout Ranch in Cimmarron, N. M. Sunday along with 12 other scouts from the Clinton Valley Council.

Hartley Thornton, Explorer Scout leader, will accompany Bill Merre Barry Beals, Dennis Benson, Charles Snyder, Dick Tandy, and Larry Hart over the trail once blazed by Kit Carson.

In treking these pathways the boys will view wildlife and some of the natural wonders of Southwest America.

En route to Cimarron, the group will stop over in Chicago to visit the Adler Planetarium, the Field Museum, and the Shed Aquarium. The train will take the boys to Raton Pass, where they will start their hike.

## Five at Encampment of 139th Army Band

SOUTHFIELD TOWNSHIP — Five local youths are attending the 139th Army Band's two-week encampment at Camp Grayling.

Dick Cameron, who plays French horn; Bob Lange, trombone; Emil McDonald, saxophone; James E. Blacklaw, clarinet; and Bob Muethel, clarinet, are the Southfield players in the band.

The quintet left the Detroit 46th Artillery Division armory on Eight-Mile road early Saturday morning, to start the summer training.

Director of the 139th Army Band is Robert Moots, who had been the music teacher for the five at Southfield High School.

## Annual Smorgasbord Held by Democrat Club

LEONARD—The Addison Township Women's Democratic Club held their annual Founders Day smorgasbord dinner Saturday at Rowland Hall.

Highlight of the evening was the showing of color slides taken in Europe last summer by Genieve Secord. Heading the list of guests was Adelaide Hart, state vice-chairman of the Women's Democratic Committee.

Racing silks had their origin at Newmarket, England in 1762.


Richardson Farm Dairy
7350 Highland Rd.
PASTEURIZED NOW 35¢ Half Gallon
HOMOGENIZED NOW 37¢ Half Gallon
SKIMMED NOW 25¢ Half Gallon

A Good Used Car?
Try COMMUNITY MOTORS
Rochester and SAVE

CLEARANCE
Entire Stock
Summer Merchandise
33⅓ Off
EXTRA SPECIAL!
Every Pair of
Ladies' Summer Shoes
50% Off
Reg. 3.99, ....Now 1.99
Reg. 4.99, ....Now 2.49
GREEN'S
Dixie Highway, Drayton Plains

Guaranteed
DRAYTON JEWELERS
Watch Repair
A. J. DEXTROM, Prop.
2 Doors North of the Bank

Fresk!
We Keep School Togs Like New Longer
OR 3-7362
FE 4-6171
Want to stand out in class — dazzle your fellow students? Let us keep your clothes sparkling clean—with our low cost service!
REX CLEANERS
MR. BRIDWELL, OWNER
4525 Dixie Hwy.
388 Nelson
277 Baldwin

MAKE THOSE PLANS COME TRUE . . .
Come in today and let us help you with a home loan — long term mortgage and land contracts available to fit your needs.
MORTGAGES — LAND CONTRACTS
PONTIAC FEDERAL
A Mutual Savings & Home Loan Association
16 E. LAWRENCE





Beautiful Formica Dinettes
Available in Chrome or Wrought Iron





Tables made to order, any size or shape, including round, square and oval. 26 colors and patterns to select from. Tables are equipped with self-storing leaf. Chairs are upholstered in Comark material—84 colors and patterns — 16 different styles. All chrome is triple-plated, including copper, nickel and chrome.


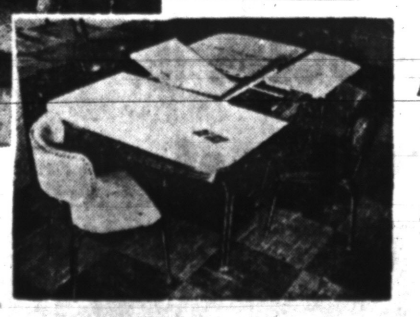


Odd Chairs $6.95 AND UP
Open Nites 'til 8:30
Made to Order ANY SIZE SHAPE STYLE $49.95 AND UP
Lifetime Guarantee on All Chrome
BUY DIRECT and SAVE ½
Metalmasters Mfg. Co.
4436 North Woodward Near 14 Mile Road
Daily 10 A. M. to 8:30 P. M. Liberty 9-3011


# Owosso Farm Grows Everything

By BURDETTE B. ASHLEY
Associated Press Farm Writer

How many families can a 300-acre Michigan farm support? The answer is four if you do it the way the Morels operate near Owosso. Eleven members of the families are at work daily.

Besides Sam Morel and his wife, they include three sons, Calvene, 27, Laverne, 24, and James, 23; three daughters, Mrs. Elaine Pearson, Verna and Ruth; a son-in-law and two daughters-in-law.

**The elder Morel considers himself a general farmer with 32 head of cattle, and fields devoted to wheat, beans, corn and pasture crops. But it is the truck gardening that keeps the 11 family "hands" and a couple of grandchildren busy at this time of year.**

The Morels grow "everything in the catalogue except lettuce," and some things many family shoppers may never have heard of such as Oak Leaf and Romaine celery.

The "everything" also includes cabbage, tomatoes, beets, peaches, apples, raspberries, strawberries, turnips, peas, rhubarb, sweet corn and a variety of herbs.

The Morel products have been going to market in Owosso and Flint for 30 years.

**To take up their spare time two of the daughters have a sideline. They use some of the fruit to make jelly from their mother's old-fashioned recipes for a select group of customers in Flint.**

Is the winter time slack for the Morels? Well, not exactly. In addition to the cattle there's always 250 chickens plus ducks to look after and the eggs and dressed poultry to go to market.

It's hard work, Morel says, but worth it.

* * *

Another farm family, this one in Western Michigan, is conducting an experiment this summer which may well boost consumption of sweet corn.

J. A. Bishop and his sons Albert, Foster and John Jr. are hydro-cooling corn on their Allegan County farm near Martin. They say it gets the corn to market garden-fresh.

**Hydro-cooling simply means puting the freshly picked corn in 32-degree water to reduce the field heat which sometimes reaches 85 to 90 degrees. After the corn is cooled in water tanks it is sorted, graded, and packed in ice for shipment to retail stores.**

Store managers co - operating with the Bishops display the corn under refrigerated conditions as part of the experiment.

Why all the fuss and bother to cool the corn?

Bishop says experiment in Illinois indicated corn lost 60 per cent of its sugar content within 24 hours after harvesting when not held under any form of refrigeration.

Hydro-cooling, the Biships hope, will preserve that sweetness and freshness for several days.

**That would mean that corn that should be picked early in the week can be held over with all its freshness until later in the week when normal market demand is greater.**

**The Bishops think so highly of the results so far they already are planning to plant more corn next year to meet the demand.**

* * *

Michigan's apple crop will be 14 per cent below average this year and Delicious will be below that, MSC specialists predict.

George Motts of the marketing division said the overall crop would be plentiful in the U.S., however.


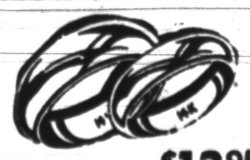
Both for $12.95
Matching Wedding Bands, handsomely tailored bands in 14K yellow gold.
Jewelry Department
GEORGE'S NEWPORT'S

1st WITH MILLIONS St Joseph ASPIRIN 100 tablets 49¢

AUGUST SALE OF Fine Furniture
10% to 50% on Our Entire Stock
WILLETT — WHITNEY — LOWELL MICHIGAN FURNITURE SHOPS
No item has been marked up to give the impression of greater reductions . . .
No so-called Special Purchases.
All reductions from our regular stock of fine furniture and from our regular LOW PRICES
You will positively save during our August Sale
You Will Enjoy Shopping at
DRAYTON HOME FURNISHINGS
"The Friendly Store"
OR 3-2300 Drayton Plains
Open Fri. Eve. Till 9:00 Plenty of Free Parking

SAVE
$125.00
16.8 Deep Freeze Home Freezer
Regular $549.95
TODAY'S PRICE:
Only $424.95
Price will be $25 less in tomorrow's ad—be the first one in!
HAMPTON ELECTRIC CO.
Open 'till 9—Sat. 'till 6:00
825 W. Huron . FE 4-2525

# Tiny Portuguese Colony Becomes Indian 'Hot Spot'

By JOHN HLAVACEK

NEW DELHI, India (UP) — A tiny parcel of Portuguese property about the size of Rhode Island on the vast subcontinent of India has become a "hot spot."

The parcel of land is Goa, a settlement of the famed Malabar Coast about 200 miles south of Bombay. It is thick with coconut palm villages and its houses are painted in bright rainbow colors.

**Goa is Portugal's main stake in India and she wants to keep it. But India has had an eye on Goa, as well as the Portuguese settlement of Damaun and the French enclaves of Pondicherry and Karaikal, since winning independence from Britain in 1947.**

Indian Prime Minister Jawaharlal Nehru has described these settlements as "foreign pockets." Other, lest tactful Indian leaders have called them "foreign pimples."

But Portugal, whose Albuquerque the Great took undisputed possession of the property in the winter of 1510, regards Goa as an integral part of its government not subject to negotiation.

A showdown between India, a land of non-violence, and Portugal, a neutal in both world wars, is expected to come next Sunday if not before then.

**Sunday is India's independence day and a spokesman for forces favoring union of Goa with India has announced that thousands will march into the settlement on the occasion "in a peaceful non-violent" manner with "liberation" as their goal.**

Portugal has warned that any mass movement into Goa will be considered an "invasion." Foreign Minister Paulo Cunha said Portuguese troops in Goa "stand ready to defend" the territory, Portugal's export base for copra, rice, spices and poultry.

About 5,000 Portuguese troops are stationed in Goa. Two Portuguese frigates with an unknown number of reinforcements aboard are on their way to Goa and are expected to reach their destination before Sunday.

**Portugal sent a note to India suggesting immediate creation of a six-nation neutral commission to investigate the crisis in Goa before Sunday's "serious movements."**

India did not reply immediately to the Portuguese note, but in a sharp reply to a British memorandum which appealed against use of force, the New Delhi government said it was in full symathy with the "desire of the people of the Portuguese possessions for their inalienable right to freedom."

At the same time India told the British it was determined to use a "peaceful, conciliatory approach" to the problem.

---

John Harvard, after whom Harvard university was named, was a Puritan minister.

---

First Europeans to see Burma were the Portuguese.

# 5 Minors Appear in Municipal Court

Five minors, arrested with 10 juveniles during an early Sunday morning drinking party, were hailed into Pontiac Municipal Court Monday.

Appearing before Judge Maurice E. Finnegan, John W. Davis, 20, of 723 E. Tennyson St., pleaded guilty to furnishing beer to minors and disorderly conduct. He paid a $25 fine on the disorderly charge and was ordered to appear for sentencing Aug. 16 on the furnishing beer charge. Davis was released on $100 bond.

Pleading guilty to disorderly conduct were Robert T. Halstead, 17, of Glenwood road, Route 6, Pontiac, and Clifford P. Ayotte, 17, of 49½ Baldwin Ave. Both paid $25 fines.

Jack E. White, 19, of 440 Lowell St., and Donald L. Worthum, 20, of 748 Young St., pleaded innocent to the disorderly charge and were ordered to appear for trial Aug. 19. Both were released on personal bond.

---

There are about 24 living species of the crocodile.

(Advertisement)
Itchy Pimples Kill Romance
Many shattered romances may be traced directly to scratching of skin blemishes. Why tolerate itching of pimples, eczema, angry red blotches and other irritations when you can get fast relief with soothing Peterson's Ointment? 45c all druggists. One application delights or money refunded. Also for tired cracked feet.

Bazley's Thursday
SUPER SPECIALS!!
78 North Saginaw Street
Bazley's Own
SMALL EGGS . . Doz. 29c
This Valuable Coupon Entitles the Bearer to a 1-lb. Limit, Fresh
REMUS BUTTER . . . Good Thurs. Only 49c
With Any Meat Purchase

NEW
THE SMALLEST, LIGHTEST HEARING AID IN ZENITH'S HISTORY!
As powerful as some hearing aids at least twice its size. Comfort! Convenience! Operates for just 10c a week on one tiny battery only $100
Bone conduction accessory at moderate extra cost.
Easy time-payment plan available.
FRED N. PAULI CO.
28 West Huron
FE 2-7257

BACK-TO-SCHOOL IN STYLE!

NEW! SCHWINN JAGUAR
Exclusive CANTILEVER FRAME...3-SPEED GEARS
$74.95
BOYS 26-INCH MODEL
A dashing, new Schwinn with the easy pedaling of a lightweight . . . the comfort and ruggedness of a balloon. A fully equipped beauty that's a delight to own—a breeze to ride. Guaranteed As-Long-As-You-Own-It.
FULLY EQUIPPED WITH:
• Front and Rear Caliper brakes
• Sparkling chrome fenders
• Air Flow Saddle—Sports Pedals
• Schwinn Opalescent colors
Boys' 26-Inch Schwinn Corvette BICYCLE 3-speed gears, Hand Brakes. 1.75 Tires. $74.95

SEE IT! RIDE IT! OWN IT! Whizzer Pacemaker
$249.50 Plus Tax & License
Powered by Whizzer's famous new 3 h.p. bike motor —5-inch automotive-type rear brake, 5 to 40 m.p.h. Ride one and you'll buy one! Low down payments. 12 months to pay! Liberal trade-in.
BOYS' AND GIRLS' SCHWINN TIGER MODEL BICYCLE 3-speed Gears. Hand Brakes. 1.75 Tires. $64.95
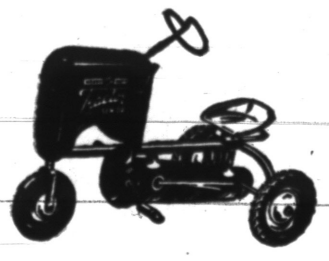
Chain Drive
Spring Fork
$26.95
Attachments Available

DOLL BUGGIES
$5.49 UP
WE SERVICE WHAT WE SELL!
SCARLETT'S BICYCLE SHOP
20 E. LAWRENCE ST. Free Parking In Rear of Store 2-7221

VAL-U-WAY FOOD STORES
Pennant WINNERS

SHEDD'S SALAD DRESSING 49c QUART

Campbell's PORK & BEANS 16 Oz. CAN 2 for 25c
MICHIGAN MADE, GRANULATED SUGAR 45c 5 LB. BAG

FRESH FRYERS 49c LB.
TENDER BEEF LIVER 39c lb.

HOME GROWN SWEET CORN 43c doz.
LARGE PASCAL CELERY 21c
LARGE LETTUCE . . 2 for 29c

FRESH CREAMERY BUTTER LB. 55c
GRADE A SMALL EGGS DOZ. 39c
CUBE STEAKS . . . 79c lb.
SAVE UP TO 33c
WITH COUPONS ON BAG OF VELVET CAKE FLOUR 5 LBS. 53c
HILLCREST Cheese 2 LB. LOAF 59

POTATOES 10 LBS. 59c

TIDE LARGE SIZE 27c

BIRDS-EYE FROZEN FOODS
GREEN PEAS . . . 10-oz. Pkg. 19c
FRENCH FRIES . . 9-oz. Pkg. 19c
SQUASH . . . . . 12-oz. Pkg. 19c

BANQUET WHOLE CHICKEN 3¼ Lb. CAN $1.19
1¢ Sale
GET ONE FOR 1¢ WHEN YOU BUY 3 AT USUAL PRICE
SWEETHEART Soap 4 REG. SIZE 27¢ 4 BATH SIZE 37¢
BLU-WHITE Flakes 4 REG. PKGS. 31¢
JUST SPREAD ON—RINSE OFF!
HYGRADE'S Amazing New OVEN CLEANER
Loosens Oven Grease—No Scrubbing! No Scraping!

49c
as featured by AUNTIE DEE on TV
VAL-U-WAY FOOD STORES
FRANK'S MARKET 2701 Elizabeth Lake Road Pontiac
FULKERSON GROCERY 8990 Pontiac Lake Road Pontiac Lake
WEST ACRES STORE 7321 Commerce Road
FELICE QUALITY MARKET 220 S. Telegraph Road
JOHNSON'S MARKET 113 - 5th St. Rochester
FRANK RIZZUTO'S MARKET 856 Oakland
TENUTA'S SUPER MARKET 3515 Sashabaw Drayton Plains
THE TRADING POST 3405 Ormond Rd. White Lake
COMMUNITY SUPER MARKET 3286 Auburn Ave. Auburn Heights
ALWARD'S MARKET 319 Wilcox Rochester
DAVEY'S MARKET 1012 Main St. Rochester

# Lions at Disadvantage, Claims Anderson

## Mel Parnell Hangs Shutout on Washington

### 'New Lease' on Life for Injured Hurling Ace Produces 1st Win

BOSTON (AP)—A more confident Mel Parnell, injured nearly four months ago, took a new lease on life today and so did the Boston Red Sox after his four-hit shutout against Washington.

"I was afraid that I was all washed up—that it was too late for me to start over again," admitted the 32-year-old lefthander.

The one-time ace of the Sox mound corps, making only his sixth apearance since his wrist was broken by a pitched ball April 24, allowed only two runners to get as far as second base, giving up only three singles and a double for a 4-0 triumph last night.

"The condition of my arm had been worrying me for a long time," Mel said. "I was worried before this game. But once I got started I felt great, although not quite in the groove yet. I'm confident now.

"You know, my wife, Velma, was so nervous she didn't come to the game—stayed home to watch on television," added Parnell.

"I wasn't as fast as usua, but I tried to keep the ball over the plate all the time. I walked two men in the first inning but didn't walk another until the ninth which pleased me very much. I'll take a week's rest now before starting another game."

The victory was Parnell's first of the season against three losses and marked the first time he'd completed a game. He's a two-time 20-game winner for Boston since arriving here in 1947 (he was 21-8 last year).

Parnell was hit by a pitch thrown by former roommate Maury McDermot in Washington a scant 11 days after the current campaign began. Since that time he'd lasted a total of only 8 1-3 innings in five appearances before last night. Altogether he had given up 32 hits and 12 earned runs over 23 1-3 innings going into the contest.

The victory cut Washington's fifth place margin over Boston to a single game.



AP Wirephoto

STARS OF 2 ERAS COMPARE STYLES — Ed Walsh (left), 73-year-old all-time great pitcher for the Chicago White Sox and a member of baseball's Hall of Fame compares pitching styles with Billy Pierce, an ace hurler of the present Chisox. They met Thursday night as an all-star team of White Sox old-timers gathered to play a 3-inning exhibition with the present team prior to the Sox-Orioles game. Old Timers won, 2-0.

## Archie Moore Favored Over Harold Johnson

By MURRAY ROSE

NEW YORK (AP)—Light heavyweight champion Archie Moore, still a great fighter as he nears his 38th birthday, is a 5 to 8 favorite to whip stolid, young Harold Johnson in a 15-round title bout tonight.

* * *

The globetrotting 175-pound ruler, now a Miami resident, will be seeking his 19th straight victory when he steps into the Madison Square Garden ring at 9 p.m., (EST) against the muscular, 26-year-old contender from Philadelphia. The show will be telecast nationally but the New York area will be blacked out.

It will be the fifth scrap between the two Negroes in a series dating back to April 26, 1949. The first time the clever and experienced Moore floored Johnson twice and won decisively. The next three bouts were all close with Moore winning two and Johnson one.

* * *

Johnson's 10-round triumph on Dec. 10, 1951, was the last defeat suffered by Archie. The strong-armed Moore edged the Philadlphian on Jan. 29, 1952, and went on to sweep 17 other fights including three title contests with Joey Maxim.

In building up a 12-fight victory streak of his own, Johnson, son of a former heavyweight boxer, defeated, among others, Ezzard Charles and Nino Valdes, the two leading heavyweight contenders.

Although the match between the two leading light-heavies has been long awaited, it hasn't created much of a stir hereabouts. Even reports of Moore's weight-making difficulties have failed to start a march on the boxoffice.

The promoting International Boxing Club probably will be satisfied with a crowd of 8,000 and a gate of $30,000 at a $10 top. The telecast and the local radio broadcast will bring in another $50,000. Moore will get 40 per cent of the net gate and radio-TV money while Johnson is down for 20 per cent. If Johnson wins, he'll have to give Archie a return fight within 90 days at a 30-30 split of the purse.

Although he's been fighting pro 18 years and has had 141 scraps, this will mark Archie's debut as a Madison Square Garden contestant.

## Will Go Into Game With '24 Tired Old Men'

### Expects Pros to Have Difficulty in Matching Collegians

CHICAGO (AP) — The Detroit Lions' top executive, President Edwin Anderson, claims his team will be at a "terrific" disadvantage in their game with the College All-Stars Friday night at Soldier Field.

Anderson said at a luncheon honoring the collegians yesterday that the pros are going to find it extremely difficult to match the collegians because of rules governing the game.

Under the game rules, consented to reluctantly by Coach Buddy Parker of the Lions, the so-called "two-platoon" system is outlawed.

The game will be played under last year's college substitution regulations, requiring players to play both on offense and defense most of the time.

Anderson said the Lions will be "going into the game with 24 tired old men."

Jim Tatum of Maryland, guiding the All-Stars, seemed slightly more optimistic. "Maybe the All-Stars will win," he declared.

Parker is expected to play some of his stars only briefly. Among these is his ace quarterback, Bobby Layne, who may appear only a few minutes on offense because of fear of injury.

The All-Stars, used to one-way football after last season when the NCAA discarded two-platoon football, will feature such standouts as Zeke Bratkowski of Georgia, Bobby Garrett of Stanford, Cotton Davidson of Baylor, Lamar McHan of Arkansas and Vince Dooley of Auburn in passing roles.



Pontiac Press Photo

OFF TO ALBUQUERQUE—This young pair of Oakland County golf stars will depart Thursday for Albuquerque, New Mexico to compete in the National Junior Chamber of Commerce golf tournament. They are Richard Weyand, who golfs out of Birmingham, (left) and Jack Reynolds, 4782 Elizabeth Lake Road, Pontiac. Weyand and Reynolds qualified by finishing among the first 4 in the state Jaycee meet last month along with Arnold Nedelman of East Lansing and Bob Zimmerman of Jackson. Reynolds will accompany Zimmerman by automobile, with Mr. and Mrs. William Pautke of Jackson. Weyand and Nedelman plan to fly to Albuquerque.

## A's Directors Weigh Offers to Buy Club

### Chicagoan Wants Team for Kansas City; Local Group Also Bidding

PHILADELPHIA (AP)—A board of directors meeting of the Philadelphia Athletics is faced today with two offers to buy the American League baseball club.

One comes from a Chicago businessman who wants to move the team to Kansas City and the other was presented yesterday by a local syndicate seeking to keep the A's in the Quaker City.

Today's meeting, slated for 9 a.m. (EST), follows talks between the Philadelphia group and Roy Mack, executive vice president of the A's. The Philadelphians presented Roy with a confidential proposal which would form the basis of a plan to keep the club in Philadelphia.

The "basis for settlement" by a group headed by financier Albert M. Greenfield and drug store executive Harry Sylk was the second offer for the club within a week. Chicagoan Arnold Johnson recently said he'd buy the club for a reported 4½ million dollars and move the team to Kansas City.

* * *

The exact nature of the local syndicate's offer was not disclosed — possibly to allow Earle Mack and his father, Connie, now 91, to weigh the two without the pressure of public opinion.

Roy wants to keep the club here and maintain an active part in its affairs. Earle and his father have indicated they want out soon and that the club's financial situation is too precarious to continue operating much longer.

Their decision may hinge on whether to keep the A's in the Quaker City or get "top dollar" from their more than 50 years of association with the club.

It has been indicated that the Johnson offer probably would mean a two million dollar cash split for the three Macks.

Greenfield, on the other hand, has estimated that it would take about four and a half million to "salvage" the club, of which only a million would go to the Mack family.

Here is his breakdown:

1. About a million and a half for payment of current debts.
2. A million to the Macks for their stock.
3. Two million to renovate the stadium, build decent parking facilities, and hire top management and player personnel to build a championship caliber club.

Both Greenfield and Sylk have said the syndicate does not intend to engage in a bidding contest with Johnson, who has hinted he might raise his offer if necessary.

## 'Bobo' Olson Makes Light of Rocky's Ability

NICE, Calif. (AP) — Middleweight champion Carl (Bobo) Olson labled challenger Rocky Castellani a "pretty boy who looks good in a gym but can't fight much."

Olson, who usually lets his manager do the talking, made the remark at his training camp here yesterday to the Lake County Bee editor, Dana McGaugh, and added:

"He'll need more than good looks and a left jab when we get together for the fight in 10 days."

His manager, Sid Flaherty, said Olson was ready for the fight now and "my problem is going to be to keep him that way."

Olson's only workout was a run in the 90 degree heat.

## 'No Baseball God'

## Pirates Faring Poorly in Regime of Rickey

By JOE BRADIS

PITTSBURGH (AP)—Cagey Branch Rickey, the guy with the busy eyebrows and the big cigars, built pennant winners at St.Louis and Brooklyn.

Can he do it in Pittsburgh?

* * *

The fourth year under the 72-year-old baseball wizard finds the Pittsburgh Pirates in the National League cellar. The turnstiles aren't clicking and the current debt now is near a staggering $1,409,000.

* * *

Back in 1948, the Pirates under new Manager Bill Meyer finished in fourth place. Meyer was named Manager of the Year. The picture was rosy. Attendance began to zoom.

The generous Pittsburgh owners shelled out money liberally—and Rickey, then general manager of the Brooklyn Dodgers, pocketed a good portion of it in player deals with the Bucs.

In 1949, the Bucs stumbled to sixth. They flopped into the cellar in 1950. The Pirate owners decided something need to be done. Rickey sold his Brooklyn stock for $1,025,000 and signed a five-year contract with the Pirates. He was hailed as the 'Moses' to lead the Pirates out of the wilderness.

But what have four years under Rickey produced? The Pirates finished seventh in 1951—by a hair over the Chicago Cubs, last in 1952-53 and are mired in the cellar again this year.

* * *

Rickey offers no excuses or alibis for the performance of the Pirates over the past four seasons.

* * *

"I'm no baseball God," reminds Rickey. "I have never pretended to be. I do not claim perfection—far from it.

"Cicero had his Catiline, Abraham Lincoln had his Valandigham, and even ordinary individuals like myself have detractors who have tangent motivations. Let the records of the future take care of themselves—and without any additional comment from me now or later.

"I must not change my plans. I can not. I know of no other way to do the job. My successor will do it differently and I hope much better.'

Tomorrow—Rickey's mistakes.

## Season Ends on Upset Note

### Hill Spills D & W Nine, 2-1, as Regular Softball Campaign Closes

Waterford Township Softball League's regular season came to a close Tuesday night as Dixie Recreation upset the season leader Dick & Wes, 2-1, in an extra-inning game.

Don Hill hurled a 3-hitter to rack up his 10th win and push Recreation over the .500 hump for the season. The loss was only Dick & Wes' 3rd in 2 games.

**Hill had a 1-hitter going with 2 out in the 7th when D & W tied the score on Joe Kendzierski's single and Harold Horn's double. Recreation won it in the 8th on a double by Art Betts and a triple by Foster Wilcox.**

Men's League playoffs start tonight with Drayton Drug playing Gidley Electric at 8:30. Finals were set up in the Junior League as Drayton Drug eliminated Day's Service, 12-7, as Dick Gilchrist collected a homer and 2 singles.

Drug Juniors meet White Brothers, but need 2 straight wins for the championship.

| | | | | |
|---|---|---|---|---|
| Dixie Recreation | 000 | 100 | 01 | —2 6 2 |
| Dick & Wes | 000 | 000 | 10 | —1 3 3 |

Hill and Ruelle; Herr and Burt, Keith.

## Big Program to Mark Opening of Club's Pool

An extensive and interesting program has been arranged for the formal opening of the Forest Lake Country Club's swimming pool. The pool has been completed, with a new filtration and pumping system, and a terrace has been constructed about it. It will be opened Sunday at 4 p.m. Club prexy Blaine Eynon will make the dedication.

A water ballet, diving and swimming exhibitions have been planned with groups of college girls and Birmingham high athletes taking part. Tom MacDonald and Roger Hood will do the fancy diving.

At the same time the pool is opened, ground will be broken for a children's spray pool, located in a playground area just below the pool.

A reception and buffet super will follow the events.

## Top-Seeded Miss Fry Leads Way in Net Test

MANCHESTER, Mass. (AP)—Shirley Fry of Akron, Ohio, seeded No. 1, leads a field of 32 into the second round of the 27th annual Essex County Club Womens Invitational tennis tournament today.

Rain forced postponement of the start of the second round play yesterday when only three matches were held on the slippery, rain-soaked courts.

In those matches the favorites all advanced in straight sets.

## Yesterday's Stars

BATTING—Hank Aaron, Milwaukee Braves, drove in five runs with a home run and a bases-loaded double in an 11-0 triumph over St. Louis.

PITCHING—Jim Wilson, Milwaukee Braves, allowed only three singles in winning his eighth game without a loss and his fourth shutout, 11-0 over St. Louis.

## Aussie Leader Sets Goals for Female Netters

MANCHESTER, Mass. (AP)—Mrs. Nell Hopman, wife of Australia's Davis Cup team captain, is determined to lead the women of her country to the top of the tennis world as her husband has done with the men.

"I want our women to have the same opportunity as the men to compete in foreign tournaments and prove their ability," says Mrs. Hopman, who is here to participate in the Essex County Invitational Women's tennis tournament. "And I would like to see the Wightman Cup extended to world-wide play," she adds.

## NBA Officials Like New 24-Second Ruling

SYRACUSE, N. Y. (AP)—National Basketball Assn. officials say they are well satisfied with the newly adopted 24-second rule and will leave it in the books this year.

League officials attending their summer meeting here watched the rule in action yesterday during a brief scrimmage of pickup teams.

The regulation provides a loss of ball penalty if an offensive team doesn't shoot for the basket within 24 seconds after gaining possession of the ball.

TUESDAY'S HOME RUNS

Robinson, Dodgers: Lopat, Phils; Baumholtz, Cubs; Aaron, Adcock, Crandall, Mathews, Braves; Kennedy, Orioles; Belardi, Tigers.

## Facts, Figures on Title Fight

NEW YORK (AP)—Here's how light heavyweight champion Archie Moore and Harold Johnson measure up for their title fight at Madison Square Garden tonight:

| MOORE | | JOHNSON |
|---|---|---|
| 37 | Age | 26 |
| *175 | Weight | 174 |
| 6 ft. | Height | 6-11 ft. |
| 40 in. | Chest (nor.) | 39½ in. |
| 42 in. | Chest (exp.) | 42 in. |
| 78 in. | Reach | 76 in. |
| 17 in. | Neck | 17 in. |
| 16½ in. | Biceps | 15½ in. |
| 12½ in. | Forearm | 12 in. |
| 32 in. | Waist | 31 in. |
| 12 in. | Fist | 11 in. |
| 21 in. | Thigh | 20 in. |
| 13 in. | Calf | 13 in. |
| 7½ in. | Wrist | 7 in. |

*Exact weights will be announced at official weigh-in at noon, (EDT).

Facts and figures on fight:

DATE—Tonight.

SITE—Madison Square Garden

TIME—(9 p.m., EST)

DISTANCE—15 rounds or less

AT STAKE—Moore's light heavyweight championship

RETURN BOUT—Within 90 days if Johnson wins

ODDS—Moore favored, 5 to 8.

TELEVISION—Coast to coast by CBS with methropolitan New York blacked out.

## 6 Star Pacers in Feature Race

### Most of Brown Jug Entries Race Tonight at Wolverine Track

DETROIT (AP) — Six of ten horses nominated for the $65,000 Little Brown Jug pacing classic next month have been entered in tonight's $5,000 Ensign Hanover pace for three year olds at the Wolverine Harness Raceway.

**Parker Byrd, Jug Chief, Diamond Hal, Queen's Adios, Dale Frost and Excellent Chief will go to the post with Ruth Attorney, Duckling, Royal Crown and the Tippler in the two-heat pace.**

The race is the feature event on the 2nd night of Grand Circuit racing at Wolverine.

Noah Hanover and Liliali divided the $5,000 Scottish Pense Purse Tuesday night. Noah Hanover won the 1st heat in 2:07.4. Liliali took the 2nd in 2:08.3.

## Castellani to Spar With Mickey Walker

SAN RAFAEL, Calif. (AP)—The old time "Toy Bulldog," Mickey Walker, will spar with Rocky Castellani Sunday and show the middleweight challenger how he used to throw the famous "overhand right" punch that won him the middle and welterweight crowns in the '20s and '30s.

The two will meet at the camp here where Castellani is in training for his 15-round title bout with Carl (Bobo) Olson Aug. 20, in San Francisco.

Walker, 54, will step into the ring for the first time since he retired almost 20 years ago.

## Remember?



This standout football player of a number of years ago didn't play for Michigan, but nearly always is remembered in any discussion of UM football. He is a 3-time All-American selection, the 1st winner of the Big 10 Most Valuable Player award, and still identified with football. His identity is found on today's final sport page.

TIGER LEADERS

BATTING—Boone, .307.
RUNS—Boone and Kuenn, 57.
Hits—Kuenn, 131.
DOUBLES—Kuenn, 21.
TRIPLES—Tuttle, 10.
HOME RUNS—Boone, 17.
RUNS BATTED IN—Boone, 63.
PITCHING—Garver, 10-7, .588.
STRIKEOUTS—Hoeft, 94.

## Club Golfers Play Against Middlecoff

Sherwin Ross of Knollwood Country Club, Milton Elson of Tam O'Shanter Country Club and Harvy Hubar of Franklin Hills Country Club, all within the Detroit area, have been selected to compete with Dr. Cary Middlecoff, past National Open Champion, in an 18-hole golf exhibition at Knollwood Tuesday, Aug. 17, it was announced by the Knollwood-Israel Bond Exhibition Committee.

## Liston Wins Decision Over Detroit Fighter

DETROIT (UP) — Sonny Liston, an up-and-coming heavyweight won his 7th straight professional fight Tuesday night with a split decision victory over Johnny Summerlin of Detroit at the Motor City Arena.

The two judges gave the fight to the St. Louis puncher by a wide margin but referee Herman Spinelli cast a dissenting ballot in favor of Summerlin.

## Avondale Squad Ousted in Girls' League Playoffs

Avondale joined Gingellville on the sidelines last night as the City Girls' Softball League playoff field was narrowed to three teams.

**Suburban nine was eliminated by Shaws' girls, 7-6. Shaw's overcame a 6-4 deficit by scoring three runs in the last inning. Giles Realty, undefeated in regular-season play, advanced to the finals by beating GMC, 10-4.**

Katy Boykins set General Motors down with four hits, struck out four and walked three.

Shaw's Jewelers swept a pair of men's exhibition games from Men's League regular-season champion GMC. Clell "Mutt" Morse twirled a 2-hitter, struck out six and walked one as the Jewelers took a 14-1 victory in the opener. Chuck Mason homered to spark Shaw's 3-1 triumph in the nightcap.

| | | | | | | |
|---|---|---|---|---|---|---|
| Avondale | 130 | 000 | 2 | —6 | 8 | 2 |
| Shaw's | 100 | 003 | 3 | —7 | 9 | 3 |

McCaslin and Goudel; Sories, Jones and Pollina.

| | | | | | | |
|---|---|---|---|---|---|---|
| Giles | 000 | 405 | 1 | —10 | 6 | 1 |
| GMC | 000 | 004 | 0 | — 4 | 4 | 4 |

Boykins and Mathes; Bender and Liddy.

| | | | | | | |
|---|---|---|---|---|---|---|
| GMC | 000 | 100 | | — 1 | 2 | 5 |
| Shaw's | 410 | 54x | | —14 | 10 | 2 |

Sheldon, Hensen, Wheeler, Grant and Pocchiola; Morse and Hagan.

| | | | | | | |
|---|---|---|---|---|---|---|
| GMC | 001 | 000 | 0 | —1 | 6 | 1 |
| Shaw's | 010 | 101 | x | —3 | 6 | 0 |

Grant and Reed; Johnson and White.

## Major League Results

AMERICAN LEAGUE

| | Won | Lost | Pct. | Behind |
|---|---|---|---|---|
| Cleveland | 76 | 43 | .697 | — |
| New York | 74 | 37 | .667 | 3 |
| Chicago | 71 | 42 | .628 | 7 |
| Detroit | 50 | 59 | .459 | 26 |
| Washington | 46 | 61 | .430 | 29 |
| Boston | 45 | 62 | .421 | 30 |
| Baltimore | 40 | 74 | .351 | 38 |
| Philadelphia | 37 | 77 | .340 | 39 |

TODAY'S GAMES

Cleveland at Detroit, 2 p.m.—Garcia (13-5) vs. Gromek (13-11).
Philadelphia at New York, 1 p.m.—Gray (1-4) vs. Byrd (6-6).
Baltimore at Chicago, 1:30 p.m.—Turley (9-11) or Kinsave (1-5) vs. Consuegra (14-3) or Trucks (16-5).
Washington at Boston (2), 1 p.m. and 7:30 p.m.—Marrero (7-4) and Schmitz (5-7) vs. Brewer (7-6) and Clevenger (2-4).

TUESDAY'S RESULTS

Detroit 4, Cleveland 0
New York 5, Philadelphia 2
Baltimore 2, Chicago 1
Boston 4, Washington 0 (night game)
Washington at Boston (day game), ppd. rain.

THURSDAY'S SCHEDULE

Washington at Boston (2), 12:30 p.m.
Philadelphia at New York (2), 12:30 p.m.
Cleveland at Detroit, 2 p.m.
(Only games scheduled)

NATIONAL LEAGUE

| | Won | Lost | Pct. | Behind |
|---|---|---|---|---|
| New York | 79 | 41 | .631 | — |
| Brooklyn | 66 | 45 | .595 | 4 |
| Milwaukee | 61 | 47 | .565 | 7½ |
| Philadelphia | 55 | 52 | .514 | 13 |
| Cincinnati | 53 | 54 | .477 | 17 |
| St.Louis | 50 | 58 | .473 | 17½ |
| Chicago | 44 | 66 | .400 | 25½ |
| Pittsburgh | 39 | 73 | .348 | 31½ |

TODAY'S GAMES

Milwaukee at St Louis, 8 p.m.—Conley (11-5) vs. Lawrence (9-4).
Brooklyn at Philadelphia, 2 p.m.—Loes (6-3) vs. Dickson (7-12).
Chicago at Cincinnati, 8 p.m.—Minner (9-7) vs. Fowler (6-7).
(Only games scheduled)

TUESDAY'S RESULTS

Milwaukee 11, St Louis 0
New York 2, Pittsburgh 1
Philadelphia 6, Brooklyn 3
Cincinnati 2, Chicago 1

THURSDAY'S GAMES

Milwaukee at St Louis, 8 p.m.
Chicago at Cincinnati, 2 p.m.
(Only games scheduled)

## It's Time Out!



"Quit grumbling! You know very well you never get to use them anyway!"

## Eddie Stanky's Chances of Sticking as Manager of Cardinals Is Growing Slimmer Day by Day

By BEN PHLEGAR
Associated Press Sportswriter

Eddie Stanky's chances of sticking as manager of the St. Louis Cardinals appear to be growing slimmer day by day.

* * *

The source of Stanky's present difficulties is his pitching staff. He talked hopefully about his mound corps during the spring, especially after the purchase of Vic Raschi from the Yankees. But it hasn't been good, even at the start, and with the wear and tear of August at hand, the staff has gone from bad to worse.

* * *

Raschi took his lumps last night in an 11-0 trouncing by the Milwaukee Braves. It was the seventh loss for the veteran righthander who has won eight.

* * *

The Cards sank to sixth place with the loss in which 8 of the 10 Milwaukee hits went for extra bases. Del Crandall, Hank Aaron, Joe Adcock and Eddie Mathews all hit home runs.

There was a lot of good pitching last night, too. Jim Wilson of the Braves gave St. Louis only three singles, winning his eighth game without a loss.

Johnny Antonelli and Marv Grissom combined in a three-hitter as the New York Giants shaded Pittsburgh 2-1. The Giants got only four safeties off Dick Littlefield and Johnny Hetki.

Lefty Mel Parnell of the Boston Red Sox scattered four hits in beating Washington 4-0. Ned Garver spaced five singles in Detroit's 4-0 triumph over Cleveland.

The Braves gained a game on second place Brooklyn, which lost to Philadelphia 6-3, but stayed 7½ behind the Giants.

The New York Yankees defeated the Philadelphia Athletics 5-2 and moved within three games of the beaten Indians.

Baltimore whipped the Chicago White Sox 3-1 and Cincinnati edged the Chicago Cubs 2-1.

* * *

A walk and a double by Wes Westrum in the second inning and Davey Williams' single plus a sacrifice and a single by Willie Mays in the third inning put the Giants ahead of Pittsburgh 2-0. They didn't get another hit but didn't need any more as Marv Grissom choked off a Pirate rally with a single run in the eighth.

* * *

Stan Lopata, third man up for the Phillies in the first inning, hit a three-run homer off Johnny Podres and the Dodgers never recovered.

Bob Grim gave up 10 hits to the Athletics but kept them scattered and became the first rookie hurler to win 15 games this season.

## League Leaders

AMERICAN LEAGUE

BATTING — Noren, New York, .342; Minoso, Chicago, .326; Fox, Chicago, .322; Mantle, New York, .314; Avila, Cleveland, .313.

RUNS — Mantle, New York, 93; Minoso, Chicago, 91; Fox, Chicago, 85; Avila, Cleveland, 78; Carrasquel, Chicago, 77.

RUNS BATTED IN — Doby, Cleveland, 89; Minoso Chicago 88; Berra, New York, 84; Mantle, New York, 81; Jensen, Boston, Rosen, Cleveland and Sievers, Washington, 79.

HITS — Fox, Chicago, 148; Minoso, Chicago, 137, Kuenn, Detroit, 131; Busby, Washington, 126; Berra, New York, 123.

DOUBLES — Minoso, Chicago and Vernon, Washington, 23; Yost, Washington, 22; Kuenn Detroit and Berra, New York, 21.

TRIPLES — Runnels, Washington, 13; Vernon, Washington, 12 Minoso, Chicago, 11; Tuttle Detroit and Mantle, New York, 10.

HOME RUNS — Doby, Cleveland, 26; Mantle, New York, 24; Sievers, Washington, 21; Williams Boston, 20; Rosen, Cleveland, 19.

STOLEN BASES — Jensen, Boston, 16; Rivers, Chicago, 14; Minoso, Chicago, 13; Busby, Washington, 10; Fox and Michaels, Chicago, 9.

PITCHING (eight decisions) — Consuegra, Chicago, 14-3, .824; Feller, Cleveland, 9-2, .818; Grim, New York, 15-4, .789; Reynolds, New York, 10-3, .769; Trucks, Chicago, 16-5, .761.

STRIKEOUTS — Turley, Baltimore, 128; Trucks, Chicago, 117; Wynn, Cleveland, 109; Pierce Chicago, 100; Hoeft, Detroit, 93.

NATIONAL LEAGUE

BATTING — Snider, Brooklyn, .354; Musial, St Louis, .336; Mueller, New York, .335; Moon and Schoendienst, St Louis and Robinson, Brooklyn, .332.

RUNS — Musial, St Louis, 97; Snider, Brooklyn, 89, Mays, New York and Schoendienst, St Louis, 85; Moon, St Louis, 84.

RUNS BATTED IN — Musial, St Louis, 153; Moon, St Louis, 102, Mueller, New York, 100 Snider Brooklyn, 147, Musial, St Louis 142.

DOUBLES — Kiner, Chicago, 31; Bell, Cincinnati, Thomas, Pittsburgh and Schoendienst, St Louis, 30; Snider, Brooklyn, 29.

TRIPLES — Hamner, Philadelphia, 10; Snider, Brooklyn, 9; Moon and Schoendienst, St Louis, 8; Ashburn, Philadelphia and Musial, St Louis, 7.

HOME RUNS — Mays, New York, 36; Sauer, Chicago 32; Mathews, Milwaukee, 31; Musial, St Louis, 30; Hodges, Brooklyn and Kluszewski, Cincinnati, 29.

STOLEN BASES — Bruton, Milwaukee, 24; Pendy Chicago, 17; Temple, Cincinnati, 15; Moon St Louis, 13; Mathews, Milwaukee, Ashburn Philadelphia and Jablonski, St Louis, 9.

PITCHING (eight decisions) — Wilson, Milwaukee 5-0, 1.000; Antonelli, New York, 17-3, .850, Hughes, Brooklyn, 6-2, .750; Davis, Chicago, 9-3, 700; Meyer, Brooklyn, Grissom, New York and Lawrence, St. Louis, 9-4, .692.

STRIKEOUTS — Roberts, Philadelphia, 138; Haddix, St.Louis, 135; Erskine, Brooklyn, 118; Antonelli, New York, 101; Spahn, Milwaukee and Simmons, Philadelphia, 96.

# Tigers Again Loom as 'Spoilers' for AL

By JOE FALLS

DETROIT (AP) — In a brilliant display, the Detroit Tigers shut out the Cleveland Indians 4-0 last night and, suddenly, find themselves a feared team in the American League.

Ned Garver, flashing an overpowering fast ball, blanked the Indians on only five singles before 53,778 fans—the largest crowd in Briggs Stadium since 1952.

It was Detroit's 3rd straight victory over the league's one-two punch, New York and Cleveland. The Tigers whipped the Yankees two straight before humbling the league-leading Indians.

**The loss was a costly one to the Tribe. It sliced their not-too-safe league lead to three games over the Yankees, who bounced back to beat Philadelphia after two straight lickings in Detroit.**

The Tigers have 12 games to play with the Indians; five with the Yanks. Many of these are in the critical September stretch drive.

* * *

The Tigers not only upset the Indians last night — they dazzled them. Detroit's whirlwind base running left the Indians dizzy. Tigers bunted safely on two straight occasions and right fielder Al Kaline added further to Cleveland's frustration by throwing out a base runner while sitting on the seat of his creamy white uniform.

All this helped Garver to his 10th win (against seven losses) and his 3rd shutout. He reduced his glittering earned run average to 2.21.

But, as usual, Garver had to struggle most of the way. Wayne Belardi gave him a 1-0 lead in the 4th by rifling his 11th home run. But that didn't seem enough against Cleveland's potent power.

Yet, Garver checked the Indians until the 8th when his mates gave him three more runs. Al Kaline chased home the 1st run with a triple.

**On the next play, Frank House dropped a squeeze bunt down the 3rd base line. Al Rosen made a perfect pickup and threw to the plate. But the speedy Kaline slid in by an eyelash.**

Then Frank Bolling sent a 2nd bunt down the 3rd base line. Rosen fired this one over the 1st baseman's head. Bobby Avila, backing up the play, caught the ball and tried to catch House at 3rd. But the Tiger catcher slid in safely—again by an eyelash.

Garver hit back to the box and House looked like a sure out at the plate, but Early Wynn, losing pitcher, momentarily fumbled the ball. Instead of throwing home, he tried for a force out at 2nd but Avila wasn't on the bag. Avila tried to throw out Garver at 1st but, for the 3rd time, a Tiger runner was safe by an eyelash.

| CLEVELAND | AB | H | O | A | DETROIT | AB | H | O | A |
|---|---|---|---|---|---|---|---|---|---|
| Smith,rf-as | 4 | 1 | 3 | 0 | Kuenn,ss | 3 | 1 | 2 | 1 |
| Avila,2b | 4 | 0 | 1 | 2 | Tuttle,cf | 3 | 1 | 3 | 0 |
| Doby,cf | 4 | 0 | 4 | 0 | Evers,lf | 4 | 1 | 1 | 0 |
| Rosen,3b | 4 | 0 | 0 | 0 | Boone,3b | 3 | 1 | 1 | 1 |
| Wertz,1b | 3 | 1 | 6 | 0 | Belardi,1b | 3 | 1 | 4 | 1 |
| Pope,lf | 3 | 0 | 3 | 0 | cBertoia | 0 | 0 | 0 | 0 |
| Denie,cg | 2 | 0 | 1 | 0 | Dropo,1b | 0 | 0 | 0 | 0 |
| aMitchell | 1 | 1 | 0 | 0 | Kaline,rf | 4 | 3 | 4 | 1 |
| Naragon,c | 0 | 0 | 1 | 0 | House,c | 3 | 0 | 7 | 1 |
| Hegan,c | 2 | 0 | 5 | 1 | Bolling,2b | 4 | 2 | 4 | 1 |
| bOlivo,rf | 1 | 1 | 0 | 0 | Garver,p | 4 | 1 | 0 | 1 |
| Wynn,p | 3 | 1 | 0 | 1 | | | | | |
| Totals | 31 | 5 | 24 | 4 | Totals | 35 | 11 | 27 | 7 |

a—Singled for Denie in 8th.
b—Singled for Hegan in 8th.
c—Ran for Belardi in 8th.

| | | | |
|---|---|---|---|
| Cleveland | 000 | 000 | 000—0 |
| Detroit | 000 | 100 | 03x—4 |

R—Belardi, Bertoia, Kaline, House. E—Kuenn. RBI—Belardi, Kaline, House, Garver. 3B—Kaline. HR—Belardi. SB—Kuenn. S—House. Left—Cleveland 4, Detroit 10. BB—Wynn 2. SO—Wynn 5, Garver 6. R-ER—Wynn 4-4, Garver 0-0. W—Garver (10-7). L—Wynn (15-9). U—Berry, Flaherty, Honochick, McKinley. T—2:22, A—53,778.

## U. P. Man Advances

# Freeman Succeeds Ashley as Coach of Football at Waterford High School

By JACK SAYLOR

Naming of Dave Freeman as head football coach at Waterford High School has been announced by school officials this week.

* * *

Freeman, a graduate of Northern Michigan College, replaces Waldo Ashley, who will continue at WHS as athletic director and head basketball coach. Freeman is the 3rd coach in the 7-year history of football at Waterford.

**Sam Oritz was the Skippers' 1st grid mentor, handling the reins from 1947-50. Varsity schedules were played, however, only in 1949 and 50. Ashley, who previously coached at Pontiac High, Keego Harbor and Orchard Lake St. Mary's, took over in 1951.**

Skipper teams won 7 games, lost 15, and tied 2 during his 3-year tenure. Their 1953 record was 3-4-1. In their 1st season as an active member of the Inter-Lakes Conference last fall, the Ashley-led eleven wound up in a 2nd place tie behind champion Van Dyke.

The youthful Freeman moves to the head coaching spot after serving as backfield tutor for Ashley a year ago. He spent the 1952 season coaching at the Oakland County Children's Home.

A native of Iron Mountain, Freeman was a quarterback in his collegiate days at Northern Michigan. In addition to playing football, he also is an accomplished ski jumper. He was an alternate on the United States Olympic ski jumping team in 1952.

Three other members of the Waterford coaching staff have been retained, including Don Beedle and Al Cuthrell, varsity assistants, and Jack Hackett, 9th grade coach.

Varsity and reserve practice at Waterford will begin Monday, Aug. 30, with uniforms and eequipment being issued from 9 a.m. to 4 p.m., Aug. 27-28.

# Landy Admits Foot Injury, Fears Implications of 'Alibi'

VANCOUVER, B.C. (AP)—John Landy admitted yesterday he accidentally cut his left foot the day before he and Dr. Roger Bannister ran the "Miracle Mile" and said he tried to keep the injury secret so it could not be construed as an alibi.

After a day of denying published reports, the Australian miler reluctantly acknowledge the stories were true. He told reporters he stepped on a photographer's discarded flash bulb, inflicting a cut that required four stitches.

But he said he didn't want news of the injury to get out because "it probably eventually will be used as an alibi and I don't want that."

The accident occurred at 3 a.m. Friday. The next day Landy and England's Bannister, the only two men ever to crack the four-minute barrier, did it again in the Miracle Mile," finale of the British Empire Games.

A closing spurt put Bannister over the finish line in front of Landy in 3:58.8. Landy was clocked in 3:59.6.

Landy said yesterday the cut "didn't bother me in the slightest."

He said it happened when he got up to "walk around outside." He said he couldn't sleep.

"When I got back inside there was blood all over," he said. "I got the stitches put in about an hour afterwards."

Despite the injury, Landy paced the field in the mile until the closing yards when Bannister spurted past him.

Andy O'Brien of the Montreal Star first broke the story of the injury Monday and it later was confirmed by two Vancouver doctors.

Acknowledging the story yesterday, the Aussie told reporters:

"The quicker that it's dismissed the better."

## Lightning Bolt Hits Racetrack

### Thoroughbreds Aren't Touched as Man, Work Horses Are Hit

CHARLES TOWN, W.Va. (AP)—A bolt of lightning knocked down one man and two work horses just before the start of the sixth race here yesterday but did no serious harm and left seven nearby thoroughbreds and their riders untouched.

Starter Harold Holland and John Bradford, driving the work horses pulling the starting gates, suffered from mild shock, and the getaway was delayed about 10 minutes.

The race horses were only about 20 yards away, waiting for the work horses to drag the gate into position for the feature race of the day.

### Gavilan, Saxton Sign

PHILADELPHIA (AP) — Welterweight champion Kid Gavilan and challenger Johnny Saxton signed contracts for their Sept. 1 title fight yesterday.

The fight will be televised from Connie Mack stadium with the Philadelphia area blacked out.

## State Seniors Ponder Question of Leadership

DETROIT (AP) — A question was bothering entrants today following the 1st round play in the State Senior Golf tournament: "Who is in 1st place?"

There are two pace setters and it's hard to tell which one is in the lead.

**The question developed yesterday when George Hausch, 57, of Dearborn Country Club fired a 72 on the south course of the Detroit golf club. At the same time, Chris Brinke, 52, a member of the host club, was touring the north course in 74.**

Some golfers claim Hausch is the leader while others are just as firm in their opinion that Brinke heads the pack.

It seems there is a three-stroke difference in par on the two courses —68 for the south and 71 for the north course.

But the argument was to have been settled today. All players switched courses for the 2nd round in the 36-hole medal play tourney.

## Pat Devany Cards WDGA's Top Mark

Pat Devany of Grosse Ile Country Club turned in the best round of the Women's District Golf Association season, a 76, to win honors in the organization's weekly tourney Tuesday at Bloomfield Hills Country Club.

Miss Devany did the trick despite a 7 on the easy 297-yard par-4 15th hole. She booked nines of 37-39 for her 76, which was 5 strokes better than runnerup Mrs. J. G. Israel of Knollwood.

Best previous scores in the WDGA this season were Miss Devany's 78 at Meadowbrook and a 78 at Knollwood by Irene Bretzlaff. Pat carded 4 birdies and an eagle in the round.

### Sally Sharpe Winner in Pine Lake Event

In yesterday's final round of the women's handicap tourney at Pine Lake Country Club, Sally Sharpe and Betsy Arnoldi went down to the final green before the match was decided. Sally finally won, one up.

Sally fired a pair of 39's for a very fine 78 over the tree-bordered Pine Lake fairways. Betsy's effort was little less brilliant. Her 46-49 for 95 was exceptional for a 14 year old. Women's par is 38-37—75.

ST. LOUIS (AP)—Veteran Jim Wilson of the Milwaukee Braves has won eight games in a row without a defeat this season and half of his victories have been shutouts. The 32-year-old righthander shut out the St. Louis Cardinals 11-0 on three hits last night for his fourth whitewash job.

# Air Academy Might Seek 'Doc' Blanchard as Coach

DENVER (AP)—Is the Air Force trying to land Felix (Doc) Blanchard, Army's great fullback of a decade ago, as football coach for the new Air Academy?

* * *

The Denver Post raised the question today, pointing out that Blanchard is an Air Force officer. He and Glenn Davis were the backfield titans of West Point's 1944-46 elevens.

* * *

Bob Bowie, in a Post story today, said Blanchard "is stationed at West Point where he is scheduled to coach the Army Plebe team this fall. Getting him transferred from the banks of the Hudson to the shores of Monument Creek (in Colorado) apparently will require action at the secretary level, at least."

* * *

The Air Academy will be built close to the mountains northwest of Colorado Springs and won't be ready for about three years. However, the academy's first class will be opened at Denver's Lowry Air Force Base next July under direction of its first superintendent, Lt. Gen. Hubert R. Harmon, and its first grid team will open practice in September 1955.

* * *

The Post story said "It undoubtedly would be up to Air Secretary Harold Talbott to get Blanchard away from the Army—if the Air Force wants him for coach."

Lt. Col. Robert Whitlow, director of athletics for the Air Academy, sidestepped any specific mention of a football coach before leaving Colorado Springs Monday for conferences at Washington.

But he did say in an interview that he hopes eventually to see West Point and Annapolis play the Air Academy elevens in Colorado at least once every four years.


WHEEL ALIGNMENT
AND BALANCE THE TWO FRONT WHEELS—
$12.00 Value—Work Guaranteed
$7.95
GOOD ALL THIS WEEK!
FIRESTONE STORE
146 W. Huron St. FE 2-9251

MOTORS FACTORY REBUILT
Installed In One Day
AND NEW!!!
NEW LOW PRICE
NO DOWN PAYMENT
NEW CAR GUARANTEE
Buick, Chevrolet, Hudson, Dodge, Ford, Oldsmobile, Pontiac, '38 to '47 DeSoto, Chrysler and Plymouth.
Free Towing—No Block Deposit
Motor Exchange Co.
401 S. Saginaw St. Ph. FE 3-7432

DISTRIBUTOR of
Service Station Equipment
- Globe Hoists
- Champion Air Compressors
- Bink's Spray Equipment
- ARO Lubrication Equipment
- Atlas Lathes and Saws
- Chicago Pneumatic Tools
- Heinwerner Hydraulic Jacks
- Proto Tools

PONTIAC MOTOR PARTS
"Parts Headquarters for the Doctor of Motors"
Automotive Machine Shop Service and Rebabbitting
84 South Perry St. Phone FE 2-0106

Firestone
$7.77 Labor Day TIRE SALE
Firestone STANDARDS
Buy 1st Tire at Regular No-Trade-In Price of $13.15
Get Second Tire For Only... 7.77 6.00-16 PLUS TAX AND YOUR TWO RECAPPABLE TIRES
POPULAR 6.70-15 SIZE ALSO REDUCED!

Firestone De Luxe CHAMPIONS
Used as Original Equipment on America's Finest Cars
BUY 1ST TIRE AT REGULAR NO-TRADE-IN PRICE. GET SECOND TIRE AT SPECIAL SALE PRICE.

| BLACK SIDEWALLS — SIZES REDUCED | | |
|---|---|---|
| SIZES | Regular no-trade-in price 1st tire** | Get 2nd tire for ONLY |
| 6.00-16 | $20.60 | $10.30* |
| 6.70-15 | 22.60 | 11.30* |
| 6.40-15 | 21.55 | 10.78* |
| 7.10-15 | 25.05 | 12.53* |
| 6.50-16 | 25.40 | 12.70* |
| 7.60-15 | 27.40 | 13.70* |
| 8.00-15 | 30.10 | 15.05* |
| 8.20-15 | 31.40 | 15.70* |

| WHITE SIDEWALLS — SIZES REDUCED | | |
|---|---|---|
| SIZES | Regular no-trade-in price 1st tire** | Get 2nd tire for ONLY |
| 6.00-16 | $25.25 | $12.63* |
| 6.70-15 | 27.70 | 13.85* |
| 6.40-15 | 26.40 | 13.20* |
| 7.10-15 | 30.70 | 15.35* |
| 6.50-16 | 31.10 | 15.55* |
| 7.60-15 | 33.55 | 16.78* |
| 8.00-15 | 36.85 | 18.43* |
| 8.20-15 | 38.45 | 19.23* |

* Plus tax and your two recappable tires **Plus Tax

Firestone CHAMPIONS
Carrying the Famous Firestone Lifetime Guarantee
BUY 1ST TIRE AT REGULAR NO-TRADE-IN PRICE. GET SECOND TIRE AT SPECIAL SALE PRICE.

| BLACKWALL TIRE SIZE | Regular no-trade-in price 1st tire** | Get 2nd tire for ONLY |
|---|---|---|
| 6.00-16 | $14.95 | $ 8.88* |
| 6.70-15 | 16.95 | 9.88* |
| 7.10-15 | 18.80 | 10.88* |
| 6.50-16 | 20.15 | 11.88* |

| WHITEWALL TIRE SIZE | Regular no-trade-in price 1st tire** | Get 2nd tire for ONLY |
|---|---|---|
| 6.00-16 | $18.30 | $10.88* |
| 6.70-15 | 20.75 | 11.88* |
| 7.10-15 | 23.05 | 13.48* |
| 6.50-16 | 24.70 | 14.28* |

* Plus tax and your two recappable tires **Plus Tax

Your Old Tires Will Make the Down Payment — Terms As Low As 75c per Week

Firestone Stores
140 N. Saginaw — FE 4-3553 146 W. Huron — FE 2-9251

SAVE ½ ON TIRE BILLS!
PULVER'S RECAPS
Are Guaranteed for
20,000 MILES or 12 MONTHS
Which Ever Comes First --- Passenger Cars Only
Best Gates Rubber Used Same Depth Tread as New Tires
4 HOUR SERVICE ON FULL SETS!
ROY C. PULVER
25 Pine St. ½ Block North of Pontiac Press

# Settle Waterfowl Season Regulations

By W. JOYNES MACFARLAN

WASHINGTON (AP)— The 1954-55 seasons for hunting wild ducks and geese will be as long or longer than those allowed last year except in states which permit hunting as late as next Jan. 20.

Undersecretary of the Interior Ralph A. Tudor has just made public the basic regulations to govern taking of migratory waterfowl during the 1954-55 season.

He announced that the basic hunting season for ducks, geese and coots will extend from Oct. 1. to Jan. 10, with state game administrators permitted to fix the seasons for their states within that framework. Specific dates and hours will be announced sometime after Aug. 25 following action by state administrators.

**States will be allowed to have seasons running for a consecutive number of days, or two split seasons totalling somewhat less than is permissible for a straight-days season.**

Those desiring to do so may extend the season as late as Jan. 20 by giving up two days of allowable hunting for each day of extension, but this is permissible only when a consecutive - days season is chosen. Season will end Jan. 10 for all states choosing split seasons.

States also are given a new option of selecting shooting hours. They may extend from one-half hour before sunrise to one hour before sunset, or until sunset. Hunting of woodcock and jacksnipe, however, will be allowed until sunset in the seasons specified for taking them.

On the opening day of each season, including each half of a split season, hunting will begin at noon.

**The Pacific Flyway season for ducks, geese and coots has been extended to 80 straight days this year, instead of 75, or two split seasons of 36 days each.**

Permissible seasons in the three other flyways, the same length as last year, will be: Atlantic, 60 consecutive days or split 27-day seasons; Mississippi, except for wood ducks, 55 days consecutive or two 25-day splits; and Central, 60 days straight or 27 days in each of two splits.

Fish and Wildlife Service listed the amended regulations for the Mississippi flyway as follows:

Ducks (except wood ducks) geese, and coot, Alabama, Arkansas, Illinois, Indiana, Iowa, Kentucky, Louisiana, Michigan, Minnesota, Mississippi, Missouri, Ohio, Tennessee, and Wisconsin will have the same length of season as last year — 55 consecutive days or two split seasons of 25 days each.

Bag and possession limits for ducks and geese will be the same as last year — 4 and 8 for ducks and 5 and 5 for geese.

**Woodcock season will be 40 days (beginning on or after Oct. 1 and closing not later than the close of the duck season which each state may select;. Bag and possession limits of 4 and 8 remain unchanged.**

Season on wood ducks will be closed in this flyway because the population of this species appears to be declining.

Coot bag and possession limits remain unchanged — 10 and 10.

The 15-day jacksnipe season will continue, with bag and possession limits of 8 birds.

# New Spinning Gear Is Modern 'Equalizer'

By JACK PATTERSON

When the late Sam Colt introduced his Frontier Model revolver to the West it was quickly nicknamed the "equalizer" because in that era of much personal combat it ironed out the difference between the physically inept and the husky bruiser. In these reputedly more civilized days, with gunfighting frowned upon in refined circles, the sobriquet first applied to Col. Sam's product might reasonably be used to describe modern spinning tackle. For if ever a device was designed to put the most hapless bungler on a more or less equal footing with the expert, the spinning outfit is that. And it is that for two reasons.



PATTERSON

First, it is impossible for anyone but the most hopelessly incompetent, (and these types shouldn't be allowed near water anyway) to achieve a line backlash in a cast from a spinning reel. Oh, it can be done under some circumstances, but like the guy said when asked how he could be so stupid, it ain't easy.

**Second, because it employs a slip-clutch mechanism, the spinning reel provides a safety valve for the clumsy,- the heavy-handed and the excitable. With the drag set below the breaking point of the line, it takes a real lummox to bust off a fish or straighten out a barb.**

Equipped with such amiable equipment it would seem that the spin-fisherman's lot would be a bed of roses. But just ask the next one you see and you'll hear different. Much different. For in common with men in other pursuits who rely heavily on machinery to gain their ends, the spin fisherman is prey to many troubles. In fairness to the mechanical perfection of his equipment, it should be noted that most of these troubles he brings on himself.

* * *

Most basic error, perhaps, is the choice of a too-heavy line. A heavy line casts poorly, doesn't spool well and is prone to kink. Popularity of heavy lines—lines in the 10 and 12 pound class—is no doubt due to the common belief that there is a relation between pound test of a line and weight of the fish to be caught. Unless we're talking about big game fish in salt water, which we're not, there is no relation. The slip-clutch, like the deep water star drag, will protect the line from a breaking strain.

* * *

For local work the lightest lines available are adequate for anything we might hope to catch from nearby waters. There is one disadvantage to ultra-light lines—more lures are lost to obstructions—but that's part of the game. Under-water spinning lures particularly seem possessed of an evil conciousness which permits them to seek out and tangle with the nearest menace to navigation.

**Another oversight that results in lost fish is neglecting to use a short wire or heavy nylon leader ahead of the lure. Even a sluggish imagination can conjure up the vision of a pike's tooth sawing against a 2-pound monofilament line.**

Perhaps the grandfather, or great uncle, anyway, of the threadliner's woes, the twisted line, is the most easily avoided. Swivels — cheap, plentiful and easily available will do the trick. As is the case with heads, two swivels are apt to be better than one. Ball bearing jobs are best. Only remedy we know for a line which has been fished too long without swivels is to trail the whole length behind the boat until it regains some measure of its manufacturer's idea of straightness.

Michigan Outdoors

# State Host to Unusual Muzzle-Loaders' Shoot

By MORT NEFF

Michigan is playing host to an unusual group of enthusiasts this summer—The Muzzle-Loaders of America. Scattered throughout the nation are many thousands of individuals — including women—whose sport revolves around developing uncanny accuracy shooting old - time rifles and smooth-bores many of which were originally used to defend American soil.



NEFF

"Muzzle - Loaders" are really divided into three groups—the collectors, who rarely shoot the weapons after acquiring them, . . the "civilians," whose weapons date back as much as 200 years, and are in perfect firing condition and used regularly on the range . . . and the "military," with rifles and pistols or revolvers used during the Civil War period.

Each year a "North-South" reunion and contest is held, involving "troops" from above and below the Mason-Dixon line. All fire authentic Civil War weapons in a shoot that draws national attention.

**This year The Huron Rangers, a "Northern" Company in the military group stationed at Port Huron, were hosts for the annual competition.**

Spectators stand in awe as the old weapons are loaded and fired on a target range at distances up to 100 yards. Four inch bulls-eyes are peppered with holes. In rapid-fire events the participants wield the old-time ramrods with great speed, loading, aiming and firing every 20 seconds

All black powder is used in the charge, and the bullets are usually molded by hand. The black powder burns with considerable smoke, adding to the spectacular quality of the shooting.

Authentic uniforms of the Confederate and Northern Armies are worn, with the colorful blue and grey combinations adding to the attraction of this outstanding annual event.



DOG FOR A PRESIDENT—An Oakland County dog, raised and trained at Woodland Shores Kennels, near Pontiac, yesterday set off on a long air trip to Haiti. Above, "Whitie," 9 months old 90-pound Newfoundland, trained by Rudy Buchmann of Woodland Shores, is flanked on the left by Betty Williams, pretty stewardess of the Delta C & S plane in which "Whitie" travels, and at right by James Herrington, owner of the Lapeer Mfg. Co. when sent the big puppy as a gift to President, Gen. Paul E. Magloire, of Haiti Republic. During a recent trip to Haiti, Herrington met the president and discovered his interest in dogs. Buchmann trained the youngster, Little Bear's White Comber, a son of CH. Gander who recently won his championship status for Buchmann.

# OCSC's Kjell Danielson Top Man in MUCC Test

Twenty-five competitors braved last weekend's rain in the Michigan United Conservation Clubs' annual sporting rifle shoot at the Waterford ranges of the Oakland County Sportsmen's Club.

**Kjell Danielson won the iron-sight deer rifle match with 189x200, and the scope sighted deer rifle match with 190x200. He was high scorer on the OSCS team, and placed 2nd in the scope-sight squirrel rifle match (185x200).**

His brother, S. Danielson, placed 2nd in the iron-sight squirrel rifle match, the scope-sight deer rifle match, and on the OCSC team.

Don Rose, a junior rifleman, won the iron-sight .22 caliber match with an outstanding 190x200.

Cash Bond won the .22-caliber any-sight match using iron sights. His 191x200 was the high score for the tournament. He placed 3rd on the OCSC team.

Frank Brusha placed 2nd in the iron-sight rim-fire and center-fire rifle matches and was 4th-place man on the OCSC team.

## State's Fox Population Shows No Sign of Rabies

LANSING (UP)—Michigan foxes are a healthy bunch.

Conservation officials said no cases of rabies have ever been reported among the state's fox population, despite reports of rabid foxes in Minnesota, Wisconsin, Illinois, Indiana and Ohio.

But game workers still warn that bites from any wild animal should call for immediate medical attention.

## Donates Shuffle Board

Pontiac Eagles Lodge 1230 recently donated a 22-foot long shuffle board table to the Pontiac Boys' Club, 530 E. Pike St., William V. Coulacos, executive director of the club, said today.

# Forest Products Sales Hit Peak

## State Treasury Gets Record $474,199 From Resources

LANSING (AP)—A record $474,199 from the sale of forest products from state lands was turned into the state treasury in the past fiscal year, conservation department officials said today.

This was 56 per cent above the $303,000 realized in the previous year.

**It was reported that 70 million board feet of timber was harvested from state forests and other lands in the year, compared to 45 million the previous year—a 57 per cent increase.**

Maturing forests, improved forestry practices and an improved market for pulpwood all contributed to setting the new record, foresters reported.

Receipts from forest products have been increasing since the early 1940's when the annual total ran less than $50,000 a year.

Half of the total volume of cut timber in the year ended last June 30 was asken (popple) and Jack pine. A fourth was spruce and balsam. Most of this wood was used in the paper and boxboard industries. Other leading uses were for saw timber and posts.

# Approval Seen for 'Any-Deer' Special Season

## Game Surplus in North Lower Peninsula Will Justify Action

LANSING (UP)—The conservation commission is expected to approve a special deer season for the northern Lower Peninsula at its meeting in Lansing this week.

Game officials disclosed today that the surplus of deer north of M-55 justifies taking bucks, does, and fawns in limited numbers in areas where populations are high.

Field workers have recommended that the Lower Peninsula north of M-55 be divided into three hunting areas. Permits for a limited number of hunters would be provided through drawings.

The areas:

**A—Includes territory north of M-32 and east of Cheboygan, Black Lake, Onaway, Wolverine and Gaylord. A proposed 21,000 permits would result in an estimated 10,700 hunters in the field and an expected kill of 3,000 deer.**

B—Includes the area between M-72 and M-32 from Lake Huron west to US-131 in Antrim and Kalkaska Counties; 20,000 permits, 11,500 hunters and a kill of 3,600.

D—Includes an area between M-55 and M-73 from Harrisville to Acme; 40,000 permits, 27,000 hunters and a kill of 8,000.

Game experts said the recommendations are for a 1-day season on Dec. 1. An alternate plan would provide a season with half as many permits for Dec. 1-3.

No special season is being recommended for south of M-55.

About 26,000 deer were killed 1-day, any-deer season north of when 100,000 hunters took part in a M-55 last year.

## Fishing Licenses Down

LANSING (UP)—Sale of resident fishing licenses is down from an all-time high in 1953, the conservation department reported today.


Take the simmer out of summer!

VICTOR Room Air Conditioner

The "hottest" buy in cool, cool comfort

Compare and you'll choose Victor:
- 3-dimensional no draft cooling
- Complete pollen, dirt, dust removal
- Extra big, easy-to-change filter
- Smart, new fashion styling
- Extra quiet, extra economical
- Exhausts, dehumidifies, ventilates
- 5 Year Warranty protection

$319.95

½ HP Model shown above

See the VICTOR Air Conditioner TODAY

EAMES and BROWN

55 East Pike St. Phone FE 3-7195

MOTOR OVERHAUL

No Money Down Easy Pay! — — — OR OTHER MECHANICAL REPAIRS

Now . . . with the cooperation of Your Local Independent Carageman

Pontiac Piston Service Co.

102 S. Saginaw St.

FREE PARKING IN REAR

Drop in and ask us about our Credit Plan FE 2-9111

Get Your Car Set for ---

SAFE VACATION DRIVING!

Good Brakes May Save the Life of Your Family!

BRAKE SPECIAL

BRAKE RELINE SPECIAL!

CHEVROLETS FORDS $15.95 PONTIACS $17.95

Drive In for FREE Inspection and Check Up

Dress-Up Your Car with---

SEAT COVERS

Priced from $7.95

Complete for Both Front and Rear Seats

Add new beauty to your car with these tailored seat covers of woven plastic or fibre. Durable, smart-appearing, water-repellent. Choice of colors. Available for most cars.

U. S. Tire Distributor for 31 Years!

"It Pays to Know Your Tire Dealer"

U.S. ROYAL TIRES

Don R. MacDonald, Inc.

370 South Saginaw St. Across from Economy Furniture FE 5-6136 or FE 5-6137



WHEN YOU KNOW YOUR BEER ...it's bound to be Bud

What a *perfect* way to cool off! A refreshing swim . . . and then . . . Budweiser! The distinctive taste of Budweiser created by *the costliest brewing process on Earth* has made it the most popular beer the world has ever known.

Enjoy Budweiser®

Leads All Beers In Sales Today

. . . And Through The Years!

LISTEN TO "SPORTS TODAY" WITH BILL STERN ABC RADIO NETWORK MONDAY THRU FRIDAY

384-B

ANHEUSER-BUSCH, INC. • ST. LOUIS • NEWARK • LOS ANGELES

Bass WEEJUNS $7.95 LOAFERS

Bass GOLF SHOES $7.95

BADMINTON SETS

Quality Merchandise . . . Always at a Savings!

The Sports Shop

Formerly Mac Rogers

16 S. Cass FE 2-7621

AAA

It is just common

PRUDENCE

Year after year prudent men and women have received from this Insurance Exchange at the Automobile Club of Michigan millions of dollars as savings on their car insurance.

More than thirty million dollars has already been returned, over $3,000,000 in just the last twelve months. It is but good business practice for every good driver to at least inquire how he can participate in these savings when they are made.

Just phone any Club office and a representative of this Exchange will be sent to you with full information. It is just common prudence to do so.

Detroit Automobile Inter-Insurance Exchange

Attorneys-in-fact: Ralph Thomas, Charles L. Wilson, Roy M. Hood, Robert G. Jamieson, General Manager

at Automobile Club of Michigan

VISIT OR PHONE YOUR NEAREST OFFICE

E. F. ALSTON, Mgr. 63 N. Perry Street FE 4-1496 FE 2-9255

D. C. Brown MI 4-7394, J. G. Moffat OR 3-2313, R. L. Taft FE 2-8919, K. L. Long FE 3-7412, H. W. McNalley OL 2-7741, C. R. Wilson MI 4-5181, Norlyn Schoof MY 2-4661, E. G. Tynan FE 4-2801, R. A. Warken FE 2-6246, Virgil Keener Holly 7-4331

# American Pros Lead 3-1, Snead Hits Practice 63

By JERRY LISKA

CHICAGO (AP)—Playing for $500 per man, but also boning up for the fabulous $165,000 "World" golf tourney, American pros carried a 3-1 edge over foreign opposition into today's final round of the Tam O'Shanter International matches.

* * *

The "World" tourney, with a $50,000 cash prize and $50,000 exhibition contract for first place, starts tomorrow.

Some 97 pros will launch the "World" gold rush, but only 16 are involved in the International matches which sponsor George S. May devised as something to fill the gap between his All-American tourney and the richest meet golf has ever known.

* * *

After yesterday's "Scotch" foursome play, the International matches today present eight head-to-head jousts, topped by a showdown between All-American champion Jerry Barber and Australia's Peter Thomson, 1954 British Open winner.

The other matches include:

Gene Littler vs. Flory Van Donck of Belgium; Pete Cooper vs. Antonio Cerda of Argentina; Bob Toski vs. Roberto De Vicenzo of Argentina; Lloyd Mangrum vs. Norman Van Nida of Australia; Wally Ulrich vs. Max Faulkner of England; Cary Middlecoff vs. Mario Gonzalez of Brazil; and Skee Riegel vs. Alfonso Angelini of Italy.

In yesterday's alternate-shot foursome play, the only foreign victory was a 5-4 triumph by De Vicenzo and Cerda over Cooper and Toski.

A 5-4 American victory was forged by Middlecoff and Riegel, while the Barber-Littler and Mangrum-Ulrich teams scored 1-up decisions over Thomson-Van Donck and Von Nida-Faulkner duos.

Tam was reported in excellent condition by the International match contenders who are getting paid for what actually amounts to practice rounds for the "World."

* * *

Probably more significant than any particular play in the International matches was a 32-31—63, nine under Tam's 36-36-72 par, shot in practice yesterday by Sam Snead. That matched the competitive course record, an identical 32-31 by Mangrum in the final round of the 1948 "World" tourney.

Snead missed the All-American last week because his sons—Jackie, 10, and Terry, 2—underwent eye operations in Washington, D.C. It was significant, too, that Sammy showed up without any complaint about his own health.

U.S. Open champion Ed Furgol, among the large number of pros awaiting the "World" kickoff, predicted 275 or 276 would win the event. Barber took the All-American with 277, 11 under par.

## Today's Identity

**Though famous for many notable performances, football fans in these parts always recall the great touchdown surge today's figure made against the University of Michigan. Rated All-American from 1923-25, he is one of the grid's all-time greats. Now a pro football telecaster, he's the famous "Galloping Ghost" of Illinois, Harold (Red) Grange.**

## Club Holds Picnic

Members of the Southern Michigan Obedience Training Club will enjoy an outing, Sunday, at the Rudy Buchmann home at Woodland Shores. Dinner will be held at noon, and a discussion of fall training classes is also scheduled. Classes will start last of September, in Daniel Whitfield School.

TONIGHT
Hot Rod Races
8:30 P. M.
A Full Program Plus
A Race of OLD MODEL STOCKS
PONTIAC M-59 SPEEDWAY
(2 Miles West of Airport)

## Colts' Eleven Plays Exhibition

### Baltimore's Defensive Team Takes 23-7 Win in Intrasquad Tilt

BALTIMORE (AP)—The Baltimore Colts, about to start on the 1954 exhibition circuit, exhibited their prowess to 30,780 fans last night with an intrasquad football game in Memorial Stadium.

Proceeds from the game went to the Baltimore Police Boys' Club.

Coach Weeb Ewbank said future cuts in his squad would be based on play in last night's game and that the present 40-man roster would be trimmed sharply for the first exhibition tilt Saturday aginst the Philadelphia Eagles in Hershey, Pa.

A red-shirted crew including 10 rookies and labeled Ewbank's defensive team, defeated a team of white shirts 23-7.

## Just Another Ace!

FORT MORGAN, Colo. (AP)—Holes-in-one are getting to be old stuff to John Rogers, Fort Morgan Country Club pro. Rogers' 144-yard shot on No. 8 hole rolled in the cup yesterday for the eighth hole-in-one of his golfing career.

Sandlotters' Finale

## Tuesday Contests Determine Champions for 3 Divisions in City Junior Loops

By JACK SAYLOR

Griff's Grill, Rosebud Market and Lunsford Market won city junior baseball championships Tuesday in deciding games of the Pontiac sandlot playoffs.

For Lunsford in Class F, it was the 2nd straight title for the Market nine had taken the Midget crown a year ago. Lunsford also won the regular season title this year.

**Griff's in Class D and Rosebud in E however, upset the regular season leader to gain their crowns, The Grill club tripped Don Nicholie Realty, 5-1, Tuesday, while Rosebud handed Lytell-Colegrove its 2nd 2-1 defeat in a row.**

Lunsford had an easy time with Boys Club, 7-0, as Jerry Orr spaced 7 hits. Third baseman Don Dayner led the Lunsford attack with a trio of singles. Boys Club already was represented in the championship circle as its Midget team claimed a title Monday.

Griff's scored all its runs in two innings. In the 5th, a walk, Dayton Patterson's single, and two errors, including one by pitcher Jim Jones, accounted for three runs and sent Jones to the showers.

Nicholie's got one back in the 6th, but Griff's put the contest out of reach with two more tallies in their 6th on triples by Al Hayward and Dick Ayling, sandwiched around an error.

Ted Wharry worked 4 2/3 innings to get the victory, but when his control faltered in the 5th, he yielded to Bob Johnston who finished.

**Rosebud's Jerry Pointer and Lytell's Chuck Gillis hooked up in a fine mound duel in the Class E windup, each tossing 4-hitters but long-distance hitting of Bud Hayward was the deciding factor.**

The new champs picked up a run in the 3rd on Gil Trevino's single, a stolen base and Bob Reeves' single, then Hayward blasted a bases-empty homer in the 4th to wrap it up.

Hayward also tripled in the 6th. Ron Kind had two of the Lytell's 4 hits, a triple and single.

Rosebud goes directly to the state MRA Class E tourney at Saginaw next week, but Pontiac's other three champions must hurdle district foes starting today. Griff's journeys to Flint for a 2 p.m. game today, while Lunsford in Class F and Boys Club Midgets met Roseville teams in district competition this morning here.

CLASS D

| | | | | |
|---|---|---|---|---|
| Don Nicholie | 000 001 0 | 1 | 4 | 4 |
| Griff's Grill | 000 032 x | 5 | 3 | 2 |

Jones, Kebler, Poe and Gary; Wharry, Johnston and Brown.

CLASS E

| | | | | |
|---|---|---|---|---|
| Lytell-Colegrove | 000 010 0 | 1 | 4 | 2 |
| Rosebud Market | 001 100 x | 2 | 4 | 1 |

Gillis and Kind; Pointer and Trevino.

CLASS F

| | | | | |
|---|---|---|---|---|
| Lunsford Market | 000 340 | 7 | 10 | 0 |
| Boys Club | 000 000 0 | 0 | 7 | 6 |

## Durocher Said to Fear Braves Over Dodgers

### Better Pitching Makes Hot Milwaukee Club Real NL Threat

By PAT ROBINSON

NEW YORK (INS)—Come a little closer and we'll whisper a secret. Here it is: Leo Durocher fears the Braves even more than he fears the Dodgers and he is by no means complacent about the Dodgers.

The Braves are positively torrid right now, and as Durocher once told us, "you never can tell when a hot hitter or a hot club will cool off."

**Charley Grimm's boys have been real hot with 14 victories in their last 16 games, winding up with three straight over the Giants in the Giants' own ball park.**

**Pitching is the main reason why Durocher fears the Braves more than the Dodgers. A Dodger pitcher barely is able to finish any game he starts and this puts pressure on the rest of the boys who know tthey will have to score a lot of runs to overcome the handicap of poor pitching.**

The Dodgers haven't had one real stopper this year. Last year they could count on Carl Erskine or Preacher Roe, but this year Erskine, is only a 50-50 thrower and Roe has been virtually helpless.

On the other hand Charley Grimm has the best pitching staff in the league with Lew Burdette, Gene Conley, Warren Spahn, Chet Nichols and Jim Wilson all excellent and Ernie Johnson, Dave Cole and Dave Jolly a lot better than fair.

And the rest of the club shows signs of coming to life with the stick.

During the first half of the current American League campaign 10 rookie pitchers scored victories. Dean Stone of Washington was the freshman leader with a 7-1 record.

BOYS' BACK TO SCHOOL SPORT SHIRTS $1.49
Reg. $1.94. Assorted colors. 8-18.

MEN'S MID-SEASON JACKETS $2.95 Up
S-M-L

BOYS' BACK TO SCHOOL LONG SLEEVE SHIRTS
Sanforized
$1.94
Reg. $2.49
Blue, Rust, Yellow, Checks 8-16

BOYS' BACK TO SCHOOL PANTS
$3.95
Values to $4.95
Checks and colors. 8-16.

MEN'S MR B ROLL COLLAR SHIRTS $2.95
Blue, Green, Pink, Grey. S-M-L

LEVI'S ALL SIZES $3.65

MEN'S DAVE'S BOYS'
158 N. SAGINAW ST. (Next to Sears)
Lay-A-Way Now for School!

AUTO GLASS

REPLACED BY EXPERTS
INSURANCE CLAIMS HONORED
SPECIAL!
FREE of extra cost
1 lb. COFFEE
National Brand
with a Door Glass or Windshield Glass for Boat Windshields
HUB AUTO GLASS CO.
122 Oakland Ave. FE 4-7066

STARCRAFT metal boats

Johnson Outboard Motors
Teenee Boat Trailers
Everything for the Boat
OWEN'S MARINE SUPPLIES
800 Orchard Lake Ave. FE 2-8020

Brake Reline Special!
Ford, Chevrolet, Plymouth $14.95
$19.95 Value!
OTHER CARS, $24.95 VALUE
Now $16.95
ALIGNMENT, $7.95 VALUE
Now $5.95
Pay as Little as $1.25 a Week
GOODYEAR SERVICE STORE
30 South Cass FE 5-6123

GOODYEAR TIRES
SAVE! SAVE! SAVE!
3-T NYLON CORD Super-Cushions by GOODYEAR

For example: 6.70 x 15 priced before trade-in at $27.90 $21.95
Extra Savings Feature!
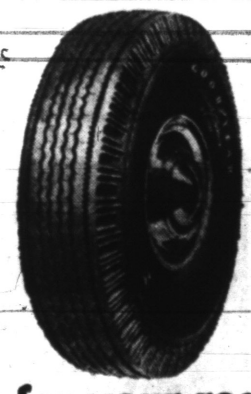
25% SPECIAL SALE ALLOWANCE
for your recappable tires on famous DELUXE and DELUXE SUPER-CUSHIONS
The Nylon Tire Sensation That's Featured in Magazines and on TV!
- Greater strength . . . up to 80% stronger
- Greater mileage . . . as much as 20% more
- Greater safety . . . impact blowouts almost unheard of

Act now! Get substantially reduced prices on this great tire—made with Goodyear's exclusive 3-T Triple-Tempered Nylon—the only cord that is fully controlled at its point of maximum resiliency and strength. The result? A tire so strong that impact blowouts are practically unheard of. Don't wait! This may be your last chance to get this tire at sale prices! Get stronger, safer 3-T All-Nylon Super-Cushions NOW at these big savings!

CHECK HERE FOR YOUR SIZE

| TIRE SIZE | Reg. Price** before Trade-in | SALE PRICE | Sale Allowance |
|---|---|---|---|
| 6.40 x 15 | $25.85 | $21.55* | $4.30 |
| 6.70 x 15 | 27.10 | 21.95* | 5.15 |
| 7.10 x 15 | 30.05 | 24.75* | 5.30 |
| 7.60 x 15 | 32.90 | 26.90* | 6.00 |
| 8.00 x 15 | 36.10 | 29.95* | 6.15 |
| 8.20 x 15 | 37.70 | 30.95* | 6.75 |

* Plus tax and your recappable tire ** Plus tax

Hurry! Sale ends September 4th!
Your old tires will make the down payment — as low as $1.25 a week for TWO tires!

GOODYEAR SERVICE STORE 30 S. Cass FE 5-6123 Pontiac
BURLEY MOTORS 144 S. Center MU 4-5755 Highland
MASTERS K. F. SALES & SERVICE 7675 Highland Road Pontiac OR 3-2791
DRAYTON SHELL SERVICE 4310 Dixie Hwy. OR 3-9311 Drayton Plains
ROY PULVER 25 Pine St. FE 4-2505 Pontiac
JEROME MOTOR SALES 280 S. Saginaw FE 4-3566 Pontiac
HOUGHTEN SONS 528 N. Main OL 1-9761 Rochester
CRAWFORD SERVICE 2705 Orchard Lake Keego Harbor FE 2-8549
ASA SMITH 150 Center MU 4-6572 Highland
COOK'S SHELL SERVICE 2955 Highland MU 4-5085 Milford
STURDEVANT SERVICE 230 North Perry FE 3-9547 Pontiac
CY OWENS 147 S. Saginaw FE 5-4101 Pontiac
BUSH'S SERVICE 446 Oakland Ave. Pontiac, Mich. FE 3-9657
MANSFIELD SERVICE 701 S. Saginaw St. Pontiac, Mich. FE 3-9269
SPORTSMEN'S SERVICE 910 Joslyn Ave. Pontiac, Mich. FE 3-9402
KEEGO SALES & SERVICE Keego Harbor, Mich. FE 2-8394
SIX LAKES SERVICE 9200 Cooley Lake Rd. Milford, Mich. EM 3-9157
OWEN'S SERVICE 2295 Auburn Ave. FE 4-1620 RFD, Pontiac, Mich.
LEE & BYERS SERVICE 126 Main St. OL 6-9561 Rochester, Mich.
CARROTHERS SINCLAIR SERVICE 400 S. Broadway MY 3-9561 Lake Orion, Michigan

The Vatican State was created by treaty with Italy in 1929.

X-rays were discovered in Germany in 1895.

## Pontiac Amvets to Sell Clovers on Aug. 13-14

Amvet posts in Pontiac will take to the streets with white clovers on Aug. 13 and 14 to raise funds for their annual Thanksgiving and Christmas charity programs.

Jimmy-Dey Post 12, commanded by O. T. Baxter, and Bemis-Olsen Post 113, under Cmdr. Douglas A. Logan, have appealed to Pontiac citizens for full support in order that the posts may carry on their work of helping needy families.

## *New Film Role to Be Played by Lillian Gish*

By DOROTHY MANNERS
For Louella Parsons

HOLLYWOOD (INS) — Lillian Gish arrives Friday to play the role of Rachael in "Night of the Hunter." When Lillian arrives, Charles Laughton, the director of the thriller, will welcome her back to Hollywood, the scene of her silent day triumphs.

"Duel in the Sun" and "Portrait of Jenny" were Miss Gish's last films although she's been busy on Broadway and in TV.

* * *

**Don't be surprised if Gloria Grahame and Cy Howard get married this weekend. Gloria returned from the "Oklahoma!" location in Arizona today and she is not due back on the picture for several weeks.**

* * *

Louella writes from London: "Deborah Kerr and Van Johnson came to the cocktail party Bebe Daniels and Ben Lyon gave in my honor. They are both working hard on 'End of the Affair.'

"Olivia de Havilland came with Sy Bartlett who is producing her movie, 'That Lady.' She was wearing Pierre Galante's big diamond ring on her engagement finger but surprised me by saying she is in no hurry to get married. She's the old Livvy, full of fun and gay as a lark.

**"My neighbors in Beverly Hills, Robert Young, Betty, and their daughters Carol Ann and Barbara, also came to the party. It's Betty's first trip abroad — and is she thrilled!"**

* * *

LOP's letter continues: "Now that he's settled his feud with his landlady who sued him, Errol Flynn is in another legal hassle with John Mills, owner of Les Ambassadeurs Cafe. Mills is suing him for a bill over $300 which Flynn is refusing to pay.

"Except for these little matters of unpaid bills, Flynn is very popular in London. He is on his best behavior socially and has more invitations than he can accept."

* * *

Dan Dailey is really burning over not reaching a custody agreement about Dan III, with his ex-wife, Liz, now remarried and living in Kansas. Where he was prepared to ask for the boy six weeks of the year, he'll now go all out for three months.

What goes? Oleg Cassini and Mary Castle in a party of five at Pearl Bailey's openin gat Ciro's, and no Grace Kelly.

Pearl, as expected, killed 'em. What wasn't expected is that she's 30 pounds thinner.

**The pretty girl with Gary Crosby at the captain's table was Havis Davenport who has a good role in "Rear Window."**

Sam Katzman transatlantic-talked to Xavier Cugat in Naples about playing the insultin' sultan in "Ten Nights in a Harem." Cugie's wife, Abbe Lane, is already scheduled for the lead.

Hal Peary, the original "Great Gildersleeve," now a disc jockey, goes to Reno this weekend to judge the Miss Nevada beauty contest.

Elizabeth Taylor's son, Mike, has a beeg crush on Jane Powell's daughter, Sissie — but she's older than he, 22 months to his 20.

That's all.


NEW LAKE THEATRE
Walled Lake
AIR-CONDITIONED
MON.—TUES.—WED.
ROBERT MITCHUM · MARILYN MONROE
in CINEMASCOPE
20th Century-Fox's River of No Return
Color by TECHNICOLOR
In the Wonder of STEREOPHONIC SOUND

AIR CONDITIONED
EAT MORE LUNCH
921 W. Huron St. Next to Huron Theatre
EVERY DAY LOW PRICES
Fish & Chips, Salad, Bread & Butter..... 50¢
Pork Chops, Salad, Bread & Butter..... 80¢
Half Fried Chicken Salad, Bread and Butter..... 1.10

NEW SWINGS! SLIDES! TEETER TOTTERS!
WATERFORD DRIVE-IN THEATER
THE FAMILY DRIVE-IN
Hey, Kids, Free Boat Rides 2 Color Cartoons
Cor. Williams Lake-Airport Roads — Box Office Open 7:00 P. M.
WEDNESDAY and THURSDAY
DORIS HOWARD DAY · KEEL
Calamity Jane
TECHNICOLOR
—2nd THRILLER!—
SEA OF LOST SHIPS
John DEREK Wanda HENDRIX Walter BRENNAN

AIR-CONDITIONED
HURON
WED. & THURS.
Return Engagement
See the Academy Award Winning Performance
that brought
AUDREY HEPBURN
the Best Actress Award for
"ROMAN HOLIDAY"
the picture that was also honored with the awards for
BEST COSTUME DESIGN BLACK AND WHITE PICTURE
BEST STORY OF THE YEAR
GREGORY PECK · AUDREY HEPBURN
in William Wyler's Production of
ROMAN HOLIDAY
with EDDIE ALBERT
Produced and Directed by WILLIAM WYLER
Screenplay by IAN McLELLAN HUNTER and JOHN DIGHTON
Story by Ian Mclellan Hunter · A Paramount Picture
SEE THE AWARD-WINNING SHOW!
WILLIAM HOLDEN
Best Actor in the powerful story of America's P O W's!
Stalag 17
Starring WILLIAM HOLDEN · DON TAYLOR · OTTO PREMINGER
Produced and Directed by BILLY WILDER
Written for the screen by BILLY WILDER and EDWIN BLUM
Based on the play by DONALD BEVAN and EDMUND TRZCINSKI
A PARAMOUNT PICTURE

TONIGHT
BIG JAM SESSION
MANNY'S
Ringside Bar
Cor. Eliz. Lk. Rd. and Huron St.

ALWAYS COOL
Oakland
Today Thru Thursday
ON OUR GIANT SCREEN!
Features - 1:00 - 3:11 - 5:27 - 7:35 - 10:00
Fabulously BEAUTIFUL!
Excitingly DIFFERENT!
Savagely REAL!
Walt Disney's The Living Desert
TECHNICOLOR
His first feature-length true life adventure!
Walt Disney's "BEN AND ME"
A Cartoon Novelty · color by TECHNICOLOR
—PLUS—
WALT DISNEY'S Stormy
THE THOROUGHBRED (WITH AN INFERIORITY COMPLEX)
TECHNICOLOR
THURSDAY NIGHT AT 9:00 P. M.
A THRILLING EVENT!
SNEAK PREVIEW
Big Surprise . . . Big Secret . . . Be Our Special Guest . . . To See One of the Most Talked of New Pictures of the Year! Attend the 7 or 9 o'clock Show and see the Sneak Preview FREE!

Eagle
Phone FE 5-8331
COOL On Our New Giant Screen! COOL
Today Thru Sat.!
THE THUNDERING STORY OF UNCLE SAM'S "FLYING BULLETS!"
SABRE JET
Starring Robert Stack and Coleen Gray
At 11:10 - 2:10 - 5:40 and 8:40
ALSO
FIGHTING-MAD AND THUNDERING TRUE!
RANDOLPH SCOTT
FIGHTING MAN OF THE PLAINS
Starts At: 12:30 - 3:45 7:00 - 10:20
BILL WILLIAMS VICTOR JORY · JANE NIGH
SUN. "Rob Roy" Also "Rails Into Laramie

PONTIAC DRIVE-IN Theatre
Dixie Hwy. (US-10) 1 Blk. N. Telegraph FE 5-4500
COMING FRIDAY
FIRST! PONTIAC SHOWING! DRIVE-IN SHOWING IN MICHIGAN!
UNCONQUERABLE!
In 1952— "HIGH NOON"... in 1953— "SHANE"... and now— the last word in motion picture might!
BURT LANCASTER
In Color by Technicolor
APACHE
JEAN PETERS

Keego Theater
AIR CONDITIONED
On Our Wide Miracle Screen
"BAD FOR EACH OTHER"
With Charlton Heston and Lizabeth Scott
—ALSO—
MICKEY SPILLANE'S "THE LONG WAIT"

WALLED LAKE PARK
The Picnic Wonderland!
TUES.—THURS.
ALL ADULT and KIDDIE RIDES 10¢
FREE PARKING
WHERE GOOD FRIENDS MEET
• BEER
• WINE
• CHOICE LIQUORS
• DELICIOUS COCKTAILS
LIBERTY COCKTAIL LOUNGE
85 North Saginaw

Let the Stars Get In Your Eyes! At the
PONTIAC DRIVE-IN Theatre
Dixie Hwy. (US-10) 1 Blk. N. of Telegraph FE 5-4500
• • TONIGHT—THURSDAY • •
They're bigger on Our big Screen!
Bigger laughs...
Bigger blushes...
Bigger everything!
Marie Wilson & Robert Cummings
in
MARRY ME AGAIN
—AND—
ONE AGAINST THE KILLERS!!
. . . fighting for his woman . . . and his right to live like a man
GUN FURY
Passions rage in fiery color by Technicolor
starring ROCK HUDSON · DONNA REED · PHIL CAREY · ROBERTA HAYNES
A COLUMBIA PICTURE
Screen Play by IRVING WALLACE and ROY HUGGINS
Based upon the novel, "Ten Against Caesar" by K. R. G. Granger
Produced by LEWIS J. RACHMIL · Directed by RAOUL WALSH

BLUE SKY
DRIVE-IN THEATER
WED. and THURS.
GHOST SURGEON!
...He Works In The Medical Shadow World!
Hips Ahoy and Ankles Away!
The Snappiest Happiest Musical Shore Leave of 'em all!
COLUMBIA PICTURES presents
Charlton HESTON
Lizabeth SCOTT
Dianne FOSTER
BAD FOR EACH OTHER
JANE POWELL ★ GORDON MacRAE
"3 SAILORS AND A GIRL"
PRESENTED BY WARNER BROS.
COLOR BY TECHNICOLOR

COMFORTABLY COOLED!
Doors Open 10:45 A. M.
Strand
TODAY THRU FRIDAY
ON OUR GIANT SCREEN!
A WILDERNESS OF RAGING DANGER!
TECHNICOLOR
DRUMS ACROSS THE RIVER
Starring AUDIE MURPHY LISA GAYE LYLE BETTGER WALTER BRENNAN
Features: 11:00 1:45, 4:35, 7:25, 10:00 P. M.
ALSO
SPIKE JONES and his CITY SLICKERS
"FIREMAN, SAVE MY CHILD"
CO-STARRING BUDDY HACKETT HUGH O'BRIAN ADELE JERGENS TOM BROWN
A UNIVERSAL-INTERNATIONAL PICTURE
Features - 12:25 - 3:15 - 6:05 - 8:55
SATURDAY
"FRANCIS JOINS THE WACS"
"TAZA, SON OF COCHISE"

GUIDE TO Dining
IN AND AROUND PONTIAC
Henry's Bloomfield Inn
Parties
For Reservations Phone FEderal 5-8000
1420 S. Telegraph Rd. at Orchard Lake Rd.
★ Only Spot in Oakland County that Has Band 6 Nights a Week
★ Dancing and Entertainment Nightly
★ Fine Foods, Cocktails, Wines, Beer
★ Open 4 p. m. to 2 a. m. Daily except Sunday.
Good Food — Friendly Service
Catering to Banquets and Private Parties
PURE FOOD RESTAURANT and BAR
• Breakfasts — Luncheons — Dinners
253 South Saginaw—Across from Jerome Motor Sales
Open 5:30 A. M. to 2 A. M.—Closed Sunday
BEER — WINE — LIQUOR
DELICIOUS FOODS CHOICE WINES AND LIQUORS
—FAMILY STYLE DINNERS—
SPORTSMAN INN
On U-10—At Waterford, Mich.
Phone OR 3-9325
"The TOMAHAWK"
. . . Roadhouse Style Dinners . . .
FEATURING: Chicken — Spare Ribs — Shrimp
Our Specialty: FILET MIGNON . . . $2.90 Complete Dinners
Monday Reservations Available for Parties or Banquets
Auburn Road (Under New Management) FE 3-9119
RAEL'S DRIVE-IN RESTAURANT Just Past City Airport 6225 Highland Road
Serving Dinners and Snacks in Our Dining Room or in Your Car
★ ITALIAN SPAGHETTI
*Featuring* ★ Fish 'n' Chips ★ Fried Shrimp ★ ½ Fried Chicken ★ Pork Chopettes
Home Cooking Like Mother Used to Make!
Home Made Bread and Pastries
FRANK & ESTHER'S LOG CABIN
577 Auburn Near East Blvd.
Open 8 A. M. to 8 P. M.
Closed Sun. & Mon. at 8 P. M.
Scrib's DRIVE-IN
130 S. Telegraph
Dick & Jim Invite you to DINE & DANCE
FRI. - SAT. - SUN.
Chief Red Bird and His Band
Steaks - Chops Beer - Liquor
JACK, SADIE and JACK JR.
Still Serving Those
WONDERFUL MEALS
JACK O' HEARTS BAR 'N GRILL
2528 Dixie Hwy.
"HOME OF FAMOUS SALADS"
MALONE'S DRIVE-IN RESTAURANT Baldwin at Montcalm
Super-Thick Malts, 30c Pork Bar-B-Que, 35c
Hot Dogs, 20c
Open 7 Days a Week! New Management 11 A. M.-12:30 A. M.
Sunday 5 P. M.-12:30 A. M.

Nationally Recommended
OLD MILL TAVERN HOTEL
WATERFORD MICHIGAN U.S.10
AAA RECOMMENDED
• Fresh Sea Foods
• Prime Steaks
• Chicken and Turkey Dinners
• Delicious Specialties
LUNCH— DINNERS
Open Every Day!
Banquet Room
Phone: OR 3-1907 OR 3-9303

# Here or Hereafter Riddle Still Perplexes Churches

By GEORGE W. CORNELL

EVANSTON, Ill. (AP)—One of humanity's oldest riddles—whether man's first duty is to the here or the hereafter—today poses a sharpened question for churches around the globe.

It is being preached on, studied, argued over, read about, analyzed and interpreted.

It is being discussed in Sunday schools and meetings and dealt with in scholarly papers and millions of words in the religious press.

* * *

"If the churches can speak on this with one mind, it is possible for them to bring guidance—and genuine hope—to a bewildered and menaced world," said Bishop J. Waskom Pickett, head of India's Methodist Church.

Couched in the phrase, "Christ—the hope of the world," the question is the theme of the two-week Assembly of the World Council of Churches, opening here Sunday.

"The theme has stirred a greater response than anything in the World Council's brief history," said the Rev. Robert S. Bilheimer, the council's associate general secretary.

* * *

At the heart of the question is whether Christians can hopefully fight for justice and goodness in this world, or whether those goals are deemed attainable only in a kingdom of God to come.

The scriptures abound with hints of the mystery:

"For now we see as through a glass darkly."

"But when that which is perfect is come, then that which is in part shall be done away."

* * *

"There are principles and standards for human society, rooted in God's everlasting will, for which men can work," said Dr. G. K. A. Bell, Britain's Bishop of Chichester and chairman of the council's Central Committee.

"But behond man's greatest achievements or even his dreams is the Kingdom—a new creation, a new world."

The theme involves complicated nuances of "eschatology" — the "end of all things"—and to what extent Christian ends can be gained in human affairs, this side of heaven.

* * *

Because of the subject's complexity and the age-old wrangling over it, there have been wide forebodings that it might deal the churches a sharp setback in their quest for a more united front.

Until recently, churches seemed split geographically about the crux of Christian hope—with trouble-buffeted Europeans eyeing a "future kingdom" and "activist" Americans confidently scraping to set the present in order.

"But a lot has happened to American thinking," said Dr. Samuel McCrea Cavert, the council's American secretary, "and a lot has happened to European thinking. They have cross-fertilized each other."

* * *

Three years of conferences in preparation for the world assembly have contributed to a growing accord about the ultimate Christian hopes—and worldly aims.

"Our hope is anchored in a kingdom that both has come and is coming," said a 32-member council advisory commission, including such famed scholars and theologians as Neibuhr, Europe's Karl Barth and poet T. S. Eliot.

"If the church is to find complete fulfillment, and if earthly existence is to be saved from meaninglessness," their final report says, "we must look not only to the course of earthly history itself, but beyond it."

* * *

The report, on which the assembly will act, repudiates a theological pessimism which hopes only for the world's end, and it also warns against counting on any worldly utopia and forgetting "the whole world lies under judgment."

## Travelers Aid Funds Now Being Drained

CHICAGO (UP) — Mrs. George Hamlin Shaw, president of the National Travelers Aid Association says unemployment and tightened public aid budgets are draining the organization's finances.

Mrs. Shaw told the group's recent biennial convention that restrictive state and local public relief policies which take "only a minute to enact, may take months and years to undo."

She urged Travelers Aid Societies to "join with other social agencies and community forces in pressing for an enlightened and progressive public welfare policy."

## Tombstone Trouble

ROLL, Ind. (UP) — Three-year-old Timmy Cooper was treated at a hospital for minor injuries suffered when a heavy tombstone toppled over on him while his mother was decorating graves in a cemetery.

SIDE GLANCES — by Galbraith

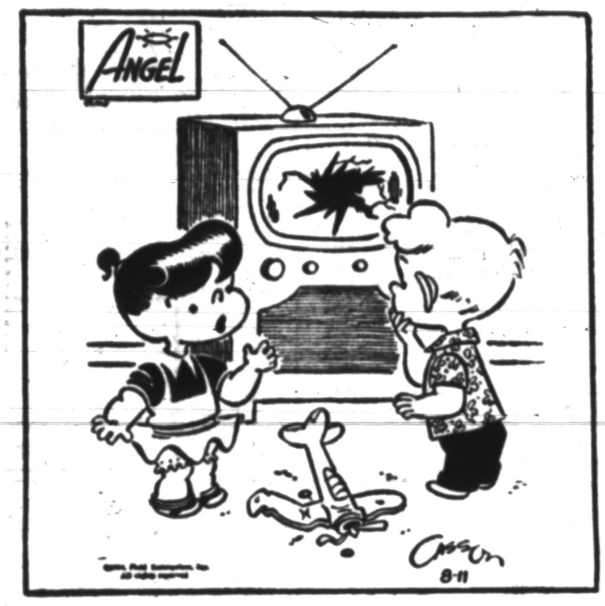


"If we told them it flew out of the television set do you think they'd believe us?"




"I'll bet this is why they invite guests out for weekends—just to do the housework!"

NANCY — by Ernie Bushmiller




BOOTS AND HER BUDDIES — by Edgar Martin




DIXIE DUGAN — by McEvoy and Strieber




BOARDING HOUSE




ENJOY A LITTLE LIFT!



Feel refreshed

Chew Wrigley's Spearmint Gum.
Lively flavor cools your mouth.
Freshens taste – moistens throat.
Satisfying, long-lasting.

keep a package handy in purse or pocket

WRIGLEY'S SPEARMINT CHEWING GUM

Refreshing • Delicious

AG382

THE EASY WAY
To
Buy, Sell, Rent,
Trade, Hire, etc.
Is to
Place a Quick Action
DAILY PRESS
WANT AD
Ask for the Want Ad Dept.
DIAL FE 2-8181

CAPTAIN EASY — by Leslie Turner




ALLEY OOP — by T. V. Hamlin




THE BERRYS — by Carl Grubert

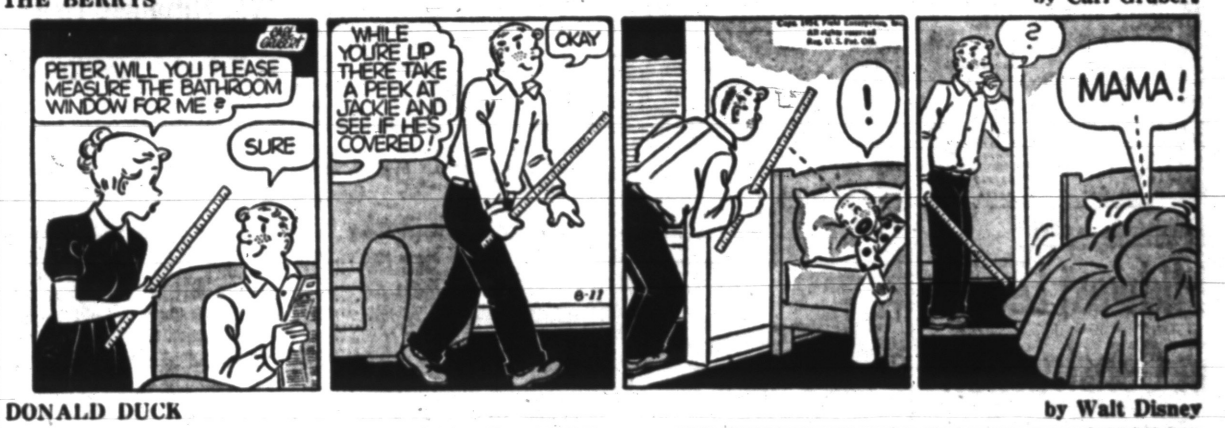


DONALD DUCK — by Walt Disney




FRECKLES AND HIS FRIENDS — by Merrill Blosser




CISCO KID — by Jose Luis Salinas




SPUR LINE




GRANDMA — by Charles Kuhn




OUT OUR WAY



# No Rain Falls, Grains Soaring

CHICAGO (AP) — A drought-reduced corn crop estimate by the Department of Agriculture was largely responsible for soaring prices on all major commodities on the board of trade today.

May corn opened eight cents higher than the previous close, the limit permitted in any one day. Soybean contracts jumped 10 cents, strength quickly entered other markets.

Prices backed away as trading progressed, however, with some profit-taking in evidence on the rise.

Toward the end of the first hour wheat was ⅞ to 1⅜ cents higher, September $2.09¾; corn was 2½ to 4¾ up, September $1.62¾; oats were ½ to ⅞ higher, September 72⅜, and rye was ½ to 1⅝ up, September $1.13½. Soybeans were 6¼ to 7¾ cents higher.

September $2.99, and lard was 18 to 25 cents a hundred pounds better, September $15.60.

## Grain Prices

CHICAGO GRAIN

CHICAGO (AP) Opening grain:

| | | | |
|---|---|---|---|
| Wheat | | Dec | 1.14½ |
| Sep | 2.07⅛ | Mar | 1.19½ |
| Dec | 2.11½ | May | 1.22 |
| Mar | 2.12 | Soybeans | |
| May | 2.08 | Sep | 2.89 |
| Corn | | Nov | 2.66½ |
| Sep | 1.60 | Jan | 2.70 |
| Dec | 1.51 | Mar | 2.73 |
| Mar | 1.53½ | May | 2.74 |
| May | 1.54¾ | Lard | |
| Oats | | Sep | 15.50 |
| Sep | 71⅝ | Oct | 13.95 |
| Dec | 73⅜ | Nov | 13.05 |
| Mar | 74½ | Dec | 13.20 |
| May | 73 | Soybean Oil | |
| Rye | | Sep | 12.88 |
| Sept | 1.11 | May | 11.28 |

## Business Notes:

# Midwest Leads in Construction

### Contracts in First Five Months of '54 Were Up 75 Per Cent

The Midwest is pacing the nation in contract awards for all types of construction, the Federal Reserve Bank of Chicago reported today.

In its monthly review, Business Conditions, it said the biggest upsurge is in commercial building.

**Contract awards from January through May for commercial construction in the Midwest were 75 per cent ahead of the same period last year. This compared with a national increase of 35 per cent.**

The bank said awards for modernization and construction of stores and restaurants scored the sharpest gain. It is now nearly 2½ times its early 1953 volume.

Besides leading the nation in commercial building, the Midwest also is ahead in residential, industrial and public construction work.

The appointment of J. C. Cheesbrough as assistant sales promotion manager in charge of used cars has been announced by H. E. Crawford, general sales manager of Pontiac Motor Division. He succeedes G. B. Hogan who recently was named zone manager in Cincinnati. Chees-



CHEESBROUGH

brough joined Pontiac in 1939 and has been assistant zone manager in Buffalo since May 1952.

For the second consecutive month, North Central Airlines in July established new records in passenger business. A total of 30,671 revenue passengers flew North Central last month, 1,911 more than in June and an increase of 27 per cent over July a year ago, reports H. N. Carr, president.

## School Buildings Needed in Owosso

OWOSSO (AP) — The Owosso Union School District Board of Education was informed Tuesday by L. P. Cushman, school superintendent, that a half million dollar building expansion program will be necessary in the next two years if enrollment continues to swell. A million dollar expansion program was completed only four years ago.

## Wanderer Is Identified

STANTON (AP)—Montcalm County sheriff's men turned up with a possible amnesia victim Tuesday. They found a man walking along the road near Six Lakes who couldn't provide his identity. He was later identified as R. E. Phillips, a Grand Rapids rental library operator missing since Aug. 5.

## Car Sales Drop in July

DETROIT (AP)—Ward's Automotive Reports said today domestic new car sales in July dropped 20 per cent below the 47-month high mark set in June.

The 4,192 cars produced in the United States in 1900 were valued at nearly five million dollars.

# MARKETS

## Produce

DETROIT PRODUCE

DETROIT (UP)—Wholesale prices on public farmers' markets reported by the bu; cabbage sprouts

Fruits—Apples, Ducness, fancy 4.00-4.50 bu; No. 1, 3.00-3.50 bu; apples, Red Bird, fancy, 4.50 bu; No. 1, 3.00-3.50 bu; apples, Transparent, fancy, 4.50-4.75 bu; No. 1, 3.00-4.00 bu. Cantaloupes, fancy, 5.00 bu; No. 1, 3.50-4.50 bu. Currants, red, No. 1, 5.00-5.50 16 qt. case. Huckleberries, No. 1, 3.00-3.25 12 pt. Peaches, Red Haven, No. 1, 4.00-5.00 bu. Pears, sugar, No. 1, 3.00-4.50 bu. Watermelons, No. 1, 3.00 bu.

Vegetables: Beans, green, flat, No. 1, 1.50-2.50 bu; beans, green, Kentucky Wonder, No. 1, 3.25-3.75 bu; beans, green, round, No. 1, 3.00-3.50 bu; beans, lima, No. 1, 6.00 bu; No. 1, 3.00-3.50 bu; bans, wax, No. 1, 3.00-3.50 bu. Beets, No. 1, .75-.90 doz. bchs; beets, No. 1, topped, 1.25-1.75 bu. Broccoli, fancy, 2.50 ½ bushel; No. 1, 1.25-1.75 bushel. Cabbage, No. 1 1.25-1.75 bushel, cabbage, red, No. 1, 1.25-1.50 bu; cabbage, sprouts, No. 1, 1.00-1.50 bu.; curly, No. Carrots, No. 1, .65-.85 doz. bchs. Cauliflower, No. 1, 2.50-3.00 doz. Celery, No. 1, 3.50-4.00 crate; celery No. 1, .75-1.25 doz. Corn, sweet, No. 1, 1.25-1.50 5 doz. Cucumbers, dill size, No. 1, 3.00-3.25 bu; cucumbers, pickle, No. 1, 4.00-5.00 bu; cucumbers, slicers, No. 1, 1.50-2.00 bu. Dill, No. 1, .75-1.00 doz. bchs. Eggplant, No. 1, 1.50-2.00 ½-bu; eggplant long, No. 1, .90-1.25 pk. Kohlrabi, No. 1, 1.00-1.25 bu. Leeks, No. 1, 1.50 doz. bchs; Okra, No. 1, 2.00-2.50 pk. Onions, green, No. 1, .65-.90 doz. bchs. Onions, dry, No. 1, 2.00-2.50 50-lb. bag. Onions, sets, No. 1, 2.50-3.00 bu. Parsley, curly, No. 1, 70-80 doz. bchs. Parsley root, No. 1, 3.00-3.25 bu. Peppers, cayenne, No. 1, .80-1.00 doz. bchs; peppers, hot, No. 1, 2.00-2.50 bu; peppers, sweet, No. 1, 2.50-3.00 bu. Potatoes, new, No. 1, 1.70-2.00 bag. Potatoes, new, No. -, 3.40-3.80 100-lb. bag. Radishes, red, fancy .90 doz. bchs. No 1, .50-.75 doz. bchs; radishes, white, fancy, 1.00 doz. bchs; No. 1, .60-.75 doz. bchs. Rhubarb, outdoor, No. 1, .60-.75 doz. bchs. Squash, acorn, No. 1, 2.50-3.00 bu; squash, butternut, No. 1, 3.00-3.50 bu; squash, Italian, No. 1, 1.00-1.50 ½-bu; squash, hubbard, No. 1, 3.00 bu; squash, Italian, fancy, 1.25-1.50 pk. bskt; squash, summer, No. 1, 75-1.50 ½-bu; cancy 1.25-1.50 bu; squash, summer, fancy, 1.25-1.50 pk. basket. Tomatoes, hothouse, No. 1, 1.00-1.50 14-lb. bskt; tomatoes, outdoor, fancy, 1.25-1.50 14-lb. bskt. Turnip, No. 1, .75-1.25 doz. bchs. Turnip, topped, No. 1, 1.50-1.75 bu.

Lettuce and salad greens: Celery cabbage, No. 1, 3.00-3.25 bu. Endive, No. 1, 1.00-1.25 bu; endive bleached, No. 1, 2.00-2.50 bu. Escarole, No. 1, 1.00-1.25 bu; escarole, bleached, No. 1, 2.50-3.00 bu. Lettuce, butter, No. 1, 2.00-2.50 bu; lettuce, head, No. 1, 2.50-3.00 3 dos crate; lettuce, head, No. 1, 1.00-1.50 bu; lettuce, leuaf, No. 1, .75-1.00 bu. Romaine, No. 1, 1.00-1.25 bu.

Greens: Cabbage No. 1, 85-1.00 bu. Collard, No. 1, 1.00-1.50 bu. Kale No. 1, 1.25-1.50 bu. Mustard, No. 1, 1.25-1.75 bu. Sorrel, No. 1, 1.00-1.50 bu. Spinach, No. 1, 1.50-2.25 bu! Swiss chard, No 1, 1.00-1.25 bu. Turnip, No. 1, 1.00-1.25 bu.

DETROIT EGGS

DETROIT (AP) — Eggs, f.o.b. Detroit, cases included, federal-state grades:

Whites—Grade A, jumbo 55-65, wtd avg 59½; large 48½-51, wtd avg 50½; medium 43, small 36-31, wtd avg 30; grade B, large 44; peewees 23.

Browns—Grade A, large 46-50 wtd avg 49½; medium 41-42 wtd avg 41½; small 31; grade B, large 43; grade C, large 28; peewees 17-23, wtd avg 22½.

Checks 23.

CHICAGO BUTTER AND EGGS

CHICAGO (AP) — Butter steady; receipts 1,073,417; wholesale buying prices unchanged; 93 score AA 56.75; 92 A 56.5; 90 B 54.25; 89 C 52.5; cars: 90 B 54.75; 89 C 53.

Eggs firm; receipts 10,437; wholesale buying prices unchanged to 1½ higher; U.S. large 41.5-42.5; U.S. mediums 34; U.S. standards 30; current receipts 26; dirties 21.5; checks 20.

DETROIT POULTRY

DETROIT (AP)—Prices paid per pound f.o.b. Detroit for No 1 quality live poultry up to 10 a.m.

Heavy hens 18-22; light type 15-17; heavy broilers or fryers (3-4 lbs) whites 28, gray crosses 28½-29; Barred Rocks 30. Barred and crossed cockerels 26-27, (4-6 lbs) 33-36.

CHICAGO POULTRY

CHICAGO (AP)—Live poultry steady on young stock; steady to firm on hens; receipts 992 coops (yesterday 101,018 lb) f.o.b. paying prices ½ lower to ½ higher; heavy hens 17-22.5; light hens 14.5-15.5; fryers and broilers 34-30; old roosters 13.5-14; caponettes 29-32.

## Livestock

DETROIT LIVESTOCK

DETROIT (AP)—The Detroit livestock market:

Hogs salable 300. No early sales, asking higher.

Cattle salable 300. Fully 50 per cent fresh receipts cows; cow market active, strong; other cattle mostly steady but slow; few good to low choice fed steers and yearlings 19.00-23.00; high choice and prime eligible to sell upwards, very scarce; some utility and commercial grassers 12.00-16.00; early sales utility and commercial cows 10.50-12.00 latter price readily; canners and cutters mostly 9.00-11.00; some lightweight canners 8.50 down; part load good and choice around 425 lb stock calves 20.00.

Calves salable 100. Very small supply early receipts, mosty lower grades; market not fully established; few sales about steady; late Tuesday, bulk choice vealers 22.00-26.00; high choice and prime individuals 27.00-29.00, with few up to 31.00.

Sheep salable 175. No early sales. Late Tuesday, good and choice native spring lambs 21.00-23.00.

CHICAGO LIVESTOCK

CHICAGO (AP) — Salable hogs 6,500; moderately active and uneven; butchers strong to 25 or more higher; sows 250-50 up; most choice 200-270 lb butchers 23.00-23.50; latter price freely for choice No 1 and 2s 210-220 lb; a double deck 210 lb 23.65; 180-200 lb 22.25-23.00; sales 160-175 lb underweights 20.50-22.00; butchers over 270 lb scarce, a load 371 lb 19.00; choice sows 130-400 lb 17.50-19.50; lighter weights 20.00-21.00; larger lots 425-600 lb 15.50-17.50.

Salable cattle 14,000; calves 400; choice and prime steers and heifers active; strong to fully 50 higher; lower grades steady to 25 higher; cows and bulls steady to 25 higher; vealers fully steady; about ½ dozen loads prime 1165-1325 lb steers 26.50 and 26.75; bulk choice and prime 23.25-26.00; few loads 26.25; most average good to low choice grades 20.50-23.00; good to low prime heifers 18.50-24.00; a load of prime heavy heifers held above 25.00; utility and commercial cows 10.50-13.50; canners and cutters 8.50-10.50; utility and commercial bulls 12.50-15.00; good and choice vealers 18.00-21.00; most cull to commercial grades 12.00-17.00.

Salable sheep 1,500; active; slaughter lambs 50-1.00 higher; yearlings and sheep steady to strong; good to prime spring lambs 20.00-22.00; most cull to low good grades 13.00-19.00; decks and load lots good to prime 96-103 lb yearlings 15.00-16.50; with a part deck mostly prime 105 lb averages 17.50; cull to mostly commercial slaughter ewes 3.50-4.25

# Mart Advances but Slows Up

NEW YORK, (AP) — The stock market advanced vigorously today but lost some of its pep in the early afternoon.

The drive ahead put prices up between 1 and 3 points at the best. There were few minus signs at first, but they gradually appeared and usually were small.

The rush to buy came on the heels of yesterday's strength, and there was a flood of overnight orders when the opening bell sounded. The tape was late for a brief time in the first half hour. The general pace was in the neighborhood of three million shares for the entire day.

**Aircrafts were favored at first with many large blocks changing hands. Profit-taking, however, soon developed, and most aircrafts backed down from their tops or dropped over to the losing side.**

Steels were favored and held to their advantage. Also higher were most railroads, motors, coppers, oils, movie issues, chemicals, rubbers, and utilities together with a long list of individual issues.

Higher stocks included American Telephone, Youngstown Sheet '9 Tube, General Motors, Southern Railway, Kennecott Copper, Texas Co., Goodrich, Grumman, Fairchild Engine, Lockheed, Mengel, and American Cyanamid.

## New York Stocks

| | | | |
|---|---|---|---|
| Adams Ex | 37.2 | Johns Man | 77.3 |
| Admiral | 24.3 | Jones & L | 26.5 |
| Air Reduc | 26 | Kelsey Hay | 22.6 |
| Alleg L Stl | 37.6 | Kennecott | 84.7 |
| Allied Ch | 94.4 | Kimb Clk | 71.2 |
| Allis Chal | 62 | Kresge SS | 30.4 |
| Alum Ltd | 71 | Lehn & F | 17.3 |
| Alum Am | 87.4 | LOF Glass | 59.2 |
| Am Airlin | 14.5 | Lib McN&L | 11.4 |
| Am Can | 43.7 | Ligg & My | 59 |
| Am Cyan | 52.3 | Lockh Aire | 43.4 |
| Am Gas &El | 37 | Loew's | 17 |
| Am Loco | 17.3 | Lone S Cem | 46 |
| Am M&Fdy | 26.5 | Lorillard | 23 |
| Am Motors | 10.5 | Mack Trk | 21 |
| Am N Gas | 50.2 | Marsh Field | 30.5 |
| Am Rad | 19.5 | Martin Gl | 32 |
| Am Seating | 31.4 | May D Str | 35.1 |
| Am Smelt | 37.2 | Mead Cp | 39.4 |
| Am Tel&Tel | 172 | Mid Con Pet | 85.4 |
| Am Tob | 57.4 | Mid Stl Pd | 31.6 |
| Am Woolen | 22.3 | Monsan Ch | 89.4 |
| Am Zinc | 18.1 | Mont Ward | 67.2 |
| Anac Cop | 40 | Motor Pd | 22.6 |
| Anac W&C | 51.4 | Motor Wheel | 28 |
| Armco Stl | 49.7 | Motorola | 43.4 |
| Armour & Co | 10.4 | Mueller Br | 28 |
| Assd Dry G | 25.4 | Murray Cp | 25.3 |
| Atchison | 114.2 | Nat Bisc | 42 |
| Atl Refin | 34.2 | Nat Cash R | 86.4 |
| Avco Mfg | 6.5 | Nat Dairy | 82.3 |
| Bald Lima | 9.6 | Nat Gyps | 35.6 |
| Balt & Oh | 27.2 | Nat Lead | 53.4 |
| Beech Nut | 34 | Nat Steel | 52.3 |
| Bendix Av | 87.3 | Nat Thea | 8.4 |
| Benguet | 15-16 | NY Air Brk | 20.5 |
| Beth Steel | 78.5 | NY Cent | 21.4 |
| Boeing Air | 66.2 | Nia M Pw | 31.5 |
| Bohn Alum | 19.6 | Norf & West | 43.6 |
| Bond Strs | 14.7 | No Am Av | 13 |
| Borden | 71.1 | Nor Pac | 56.2 |
| Borg Warn | 87.6 | Nor Sta Pw | 15.6 |
| Briggs Mf | 39 | Nwst Airlin | 11 |
| Brun Balke | 17.4 | Ohio Oil | 62.6 |
| Budd Co | 13.6 | Oliver Cp | 13.1 |
| Burroughs | 21.4 | Otis Elev | 58.6 |
| Calum & H | 9.5 | Owens Ill Gl | 89.2 |
| Camph Wy | 24 | Packard | 3 |
| Can Dry | 12.6 | Pan A W Air | 14.7 |
| Cdn Pac | 26.2 | Panh EPL | 77 |
| Capital Airl | 11.2 | Param Pict | 34.7 |
| Carrier Cp | 55.6 | Parke Da | 32.7 |
| Case JI | 16.3 | Penney JC | 86 |
| Cater Trac | 63 | Pa RR | 16.7 |
| Celanese | 20.6 | Pepsi Cola | 14.4 |
| Cen Ill PS | 23.3 | Phelps D | 41.5 |
| Ches & Oh | 36.6 | Philco | 35.3 |
| Chi & NW | 12 | Philip Mor | 38.2 |
| Chrysler | 58.7 | Phil Pet | 62.1 |
| Cities Svc | 95.1 | Pillsby Mills | 45.6 |
| Clark Equip | 49 | Pit Plate Gl | 59.4 |
| Climax Mo | 54 | Proct & G | 88 |
| Clubtt Pea | 37.3 | Pullman | 56.5 |
| Coca Cola | 118.2 | Pure Oil | 61.7 |
| Colg Palm | 51 | Radio Cp | 33 |
| Col Gas | 14 | Rem Rand | 21.3 |
| Con Edis | 46.3 | Reo Motors | 26.7 |
| Con GE | 30.6 | Repub Stl | 59.7 |
| Consum Pw | 48.1 | Reyn Met | 79.6 |
| Cont Bak | 23 | Rey Tob B | 36.7 |
| Cont Can | 75.6 | Rock Spg | 20.6 |
| Cont Mot | 18.4 | Safeway St | 45.2 |
| Cont Oil | 71 | St Jos Lead | 37.4 |
| Copper Rng | 39 | St Reg Pap | 30.7 |
| Corn Pd | 77.6 | Scovill Mf | 28 |
| Cruc Stl | 27.5 | Seab AL RR | 62.6 |
| Curtiss Wr | 13 | Sears Roeb | 68.2 |
| Det Edis | 34 | Shell Oil | 47.7 |
| Dis C Seag | 32.2 | Simmons | 35.3 |
| Doug Airc | 90 | Sinclair OO | 42.4 |
| Dow Chem | 41 | Socony Vac | 42.4 |
| Du Pont | 135.6 | Sou Pac | 46.5 |
| Eagle P | 22.6 | Sou Ry | 27.2 |
| East Air L | 28.3 | Sparks W | 4.7 |
| East Kod | 60.2 | Sperry | 77.6 |
| El Auto L | 35.6 | Std Brand | 35.5 |
| El & Mus In | 2.7 | Std Oil Ind | 79.4 |
| Emer Rad | 12.7 | Std Oil NJ | 88 |
| End John | 28.1 | Std Oil Oh | 39.3 |
| Eric RR | 17.5 | Stevens JP | 26.3 |
| Ex-Cell-O | 74.1 | Stew War | 22 |
| Firestone | 80.4 | Studebaker | 17.7 |
| Freept Sul | 62 | Sun Oil | 74.4 |
| Frueh Tra | 29.1 | Swift & Co | 40.3 |
| Gen Bak | 9.5 | Syiv Pd | 37.4 |
| Gen Elec | 45 | Texas Co | 72.2 |
| Gen Fds | 76.6 | Tex G Sul | 104 |
| Gen Mills | 69.2 | Thomp Pd | 83 |
| Gen Motors | 80.4 | Timk R Bear | 46.7 |
| Gen Ry Sig | 53.6 | Tran W Air | 18.2 |
| Gen Refrac | 23.5 | Transamer | 35.7 |
| Gen Shoe | 50 | Twent C Fox | 24.3 |
| Gen Tel | 25.1 | Underwd | 30.3 |
| Gen Time | 31.4 | Un Carbide | 81.6 |
| Gen Tire | 18.6 | Un Pac | 135 |
| Gillette | 64.4 | Unit Air Lin | 25.5 |
| Goebel Br | 7.4 | Unit Aire | 67.5 |
| Goodrich | 99.4 | United Cp | 5.6 |
| Goodyear | 70.2 | Unit Fruit | 50 |
| Grah Paige | 1.3 | Un Gas Im | 37.5 |
| Gt No Ry | 32.2 | US Lines | 16.5 |
| Gt West S | 19.6 | US Rub | 38 |
| Greyhound | 12.5 | US Smelt | 49.2 |
| Gulf Oil | 55.5 | US Steel | 54 |
| Hayes Mf | 4.7 | US Steel pf | 155.4 |
| Holland F | 17.2 | US Tob | 17.5 |
| Homestk | 15.6 | Van Raal | 31.2 |
| Hooker El | 80 | Walgreen | 25.5 |
| Houd Her | 14.7 | Warn B Pic | 18.1 |
| Ill Cent | 50.7 | W Va Pulp | 35.4 |
| Inland Stl | 64.4 | West Un Tel | 53.4 |
| Inspir Cop | 31.6 | Westg A Bk | 24.7 |
| Interlak Ir | 15.4 | Westg El | 69.7 |
| Int Harv | 32.1 | White Mot | 35.2 |
| Int Nick | 44.3 | Wilson & Co | 9.7 |
| Int Paper | 77 | Woolworth | 44.4 |
| Int Tel & Tel | 22.4 | Yale & Tow | 45 |
| Isl Crk Coal | 16.2 | Yngst Sh & T | 61.4 |
| Jacobs | 7 | Zenith Rad | 73.5 |

STOCK AVERAGES

NEW YORK — Compiled by the Associated Press.

| | 30 Indust | 15 Rails | 15 Util | 60 Stocks |
|---|---|---|---|---|
| Net change | +.9 | +.3 | +.2 | +.5 |
| Noon Wed | 179.0 | 98.6 | 64.6 | 132.8 |
| Prev. day | 178.1 | 98.3 | 64.4 | 132.3 |
| Week ago | 181.8 | 99.9 | 64.3 | 134.2 |
| Month ago | 176.3 | 98.0 | 62.4 | 130.6 |
| Year ago | 141.7 | 86.8 | 54.2 | 109.5 |
| 1954 high | 182.0 | 100.2 | 64.6 | 134.4 |
| 1954 low | 143.9 | 77.8 | 55.4 | 108.0 |
| 1953 high | 151.8 | 93.6 | 58.8 | 116.3 |
| 1953 low | 130.2 | 73.8 | 50.5 | 99.5 |

DETROIT STOCKS
(Hornblower & Weeks)

Figures after decimal points are eighths

| | High | Low | Noon |
|---|---|---|---|
| Baldwin Rubber* | 14.4 | 14.6 | |
| D & C Navigation* | 13.2 | 14 | |
| Gerity-Michigan* | 2.4 | 3 | |
| Kingston Products* | 2.3 | 3 | |
| Masco Screw* | 2.6 | 3 | |
| Midwest Abrasive* | 5.6 | 6 | |
| Rudy Mfg* | 4.3 | 4.6 | |
| Wayne Screw | 1.3 | 1.3 | 1.3 |

*No sale; bid and asked.

## AFL Membership High

NEW YORK (AP)—Membership of the AFL reached a record total of 10,200,000 in June, president George Meany said yesterday.

PUBLIC SALE

1953 Oldsmobile, Motor No. R476738 Delux 88 fordor. Sale to be held 1:30 p.m. August 13, 1954 at 275 Woodward, Birmingham, Michigan.

Aug. 11, 12, '54

PUBLIC SALE

1948 Pontiac, Motor No. 96PB 3301 4-door sedan. Sale to be held at 10 North Washington, Oxford, Michigan, at 1:30 p.m., August 13, 1954.

Aug. 11, 12, '54


A new home is an investment



The Safest Way to PROTECT Your INVESTMENT Is to INSURE with . . .

Crawford-Dawe-Grove

Insurance of All Kinds

716 Pontiac State Bank Bldg. Ph. FE 2-8357




HAROLD M. DORR

Governor of Rotary International's 222nd District, Harold M. Dorr of Ann Arbor, will address Pontiac club members at their meeting Thursday. A professor of political science at University of Michigan, Dorr is president of the Ann Arbor club. While here, he will discuss future plans and prospects for the Pontiac Rotary Club with President Dr. Harold Furlong and Sec. W. Walter Smith.

# Says Tubeless Tire to Be '55 Standard

DETROIT (UP) — All new cars rolling off the assembly line will be equipped with tubeless tires by sometime next year, Goodyear Rubber Co. spokesmen predicted today.

And one of the spokesmen further predicted that the day is approaching when the tires on new cars will last for the lifetime of a car, eliminating the old problem of replacements.

"It's hard to tell how soon. But we're catching up," he said.

**The predictions came as Goodyear unveiled its tubeless tire, the first on the market without a heavy liner acting as an inner tube. The new tire has especially treated cords which themselves act as the "inner tube" to hold the compressed air.**

During a news conference, spokesmen for the company flatly predicted all cars would have tubeless tires as standard equipment sometime during the 1955 model year.

## First Woman Constable Appointed After Search

WEST GREENWICH, R. I. (AP)—Mrs. Jewell McCrudden became this town's first lady constable today—because of a recent dispute between two women in a cafe.

Police Chief James . Albro said that in the cafe hassle one of the women accused the other of having a knife concealed on her person. Police deputized Mrs. McCruden to make a search. She didn't find a knife, but gained a constable's job to carry out similar duties when needed.

## Dr. Foster Dies at 59

DETROIT (AP)—Dr. Linus J. Foster, 59-year-old Detroit neuropsychiatrist, died Tuesday in a Detroit hospital. He had retired three years ago after 25 years as a member of the faculty of Wayne University's School of Medicine.

# Pay Cut Vote Cast Tomorrow

### Workers Have Second Chance to Help Pull Studebaker Out of Red

SOUTH BEND, Ind. (AP) — CIO United Auto Workers get a chance tomorrow to reconsider the question of taking a voluntary pay cut to try to pull Studebaker Corp., out of the red.

Petitions for a second vote came from union members yesterday, after a company notice that its wages and working agreement with UAW would be canceled in 60 days.

**Top UAW officials had proposed a 20 per cent pay cut in the hope that lower labor costs might mean lower prices and bigger sales of Studebaker's automobiles.**

The vote last Thursday night was announced as 3-2 against the pay cut, with less than half of Studebaker's 11,000 workers voting.

Estimates of the attendance at that meeting ranged from 5,000 down to 3,200.

**Louis J. Horvath, president of the Studebaker local said the union's 20-man executive board agreed unanimously yesterday to call for another vote of the rank-and-file members. He said each of six petitions carried 75 to 100 names of members asking of a reconsideration.**

The meeting is called for 1 p.m. (EST) on a high school football field.

In issusing the 60-day contract termination notice Saturday, Studebaker reported a loss of $8,405,000 in the first half of this year. It said it couldn't continue to operate unless wages become "competitive."

## News in Brief

**Harold O. Taylor, 25, of Detroit,** paid a $50 fine and $5 costs Tuesday after he pleaded guilty to driving under the influence of liquor before Milford Township Justice Bartlett Smith.

**Clarence Prince, 51, of Holly,** pleaded innocent to a driving under the influence of liquor charge Tuesday before Holly Township Justice Aubrey Butler. Prince was ordered to appear for trial Aug. 28 after posting a $100 bond.

**Pleading guilty to reckless driving** and driving without an operator's license, David Hermandes, 18, of Livonia was sentenced to a total of 105 days in Oakland County Jail. He chose the jail sentence in lieu of paying a $25 fine and $10 costs for reckless driving and a $15 fine for having no license. He appeared before Farmington Township Justice Allan C. Ingle.

**Burglars took a jewel box** containing a $10 bill and two sets of cufflinks from an apartment at 82 Murphy St., Tuesday night, according to Pontiac Police. The resident, Frank Spadafore, said the lock on the door was broken by the thieves.

**If your friend's in jail and needs** bail. Ph. FE 5-5201. C. A. Mitchell.

**Diamond Rings, 20% Off.** Georges - Newports, Jewelry Dept.

## Pontiac City Affairs

# James K Project OKed Despite Owners' Protests

Pontiac City Commission last night decided to proceed with construction of curb, gutter and drainage on James K from Voorheis to the city limits over the protests of James K residents.

Residents said installation of curb would be followed by paving next summer. They expressed fear the street would be turned into a "speedway" if paved.

**City Engineer Lewis M. Wrenn said James K was an important artery in the city's traffic scheme and should be paved.**

City Manager Walter K. Willman said he thought the problem was one of policing after the street was paved. Commissioners agreed the city's traffic was increasing everywhere and said they planned to give the matter careful study.

A resolution was passed setting a public hearing on the special assessment roll for the planned work on Aug. 17. Commissioners Harcourt S. Patterson (District 2) and John A. Dugan (District 5) opposed the resolution. Commissioner Dr. Roy V. Cooley (District 1) was absent from the meeting.

**In other action Willman was instructed to contact the Public Housing Administration on possible ways for the city to provide quarters for families facing eviction from the Parkview and Crystal Beach federal wartime housing projects here.**

Public hearings were set for Aug. 17 on special assessment rolls for construction of:

Combined sewer in Second from Ivy to Laurel, Laurel from Second to Third and Third from Joslyn to Highwood.

Curb, gutter, drainage and related work on Mansfield from Joslyn to Laurel, Francis from Pike to Chandler and Smith from Josephine to James K.

A request was referred back to the City Plan Commission for rezoning to R-3 of the north side of W. Wilson between Motor and Bagley.

**Action was deferred one week on a request from Max A. Maxim that approval be given transfer of a tavern license from 65½ N. Saginaw St. to 922 Highwood Blvd.**

A communication was received from Lloyd H. Smith Sr., stating his intention to purchase one of the units at Parkview housing project and place it on property on Brewer court.

Confirmation was deferred of special assessment rolls for work including:

Curb, gutter and drainage construction on W. Hopkins from Baldwin to Stanley and on Linden from James K to Smith.

Sanitary sewer construction on the northwest side of Perry from Arlene to Madison.

Grading, graveling and culvert construction on Highwood from Sheffield to Princeton, Princeton from Highwood to the east line of Glenwood Estates Subdivision and Laurel from Sheffield to Princeton.

A letter was referred to the city manager from the Michigan Animal Rescue League, Inc. opening negotiations for purchase of lot 12 of assessor's plat 147.

Special assessment rolls were confirmed for construction of:

Two-inch recap on Montcalm from Baldwin to Perry.

Sanitary sewer on Pleasantview from Hillsmont to the east line of lot 181, Woodward Estates Subdivision.

Curb, gutter, drainage and related work on Markle from Joslyn to the east end of the street.

# Plane Crash Victims Reported Improving

A pilot and his passenger, both injured in an airplane crash Monday night, are reported improving and in good condition at St. Joseph Hospital today.

John Renirie, 50, of 1361 E. Highland Rd., suffered fractures of the right leg, feet and collarbone, and his passenger James Faust, 19, of 3435 Detroit St., Davisburg, is being treated for head injuries.

Renirie told authorities he was momentarily blinded by the sun and overshot the runway of a private airport about two miles east of Highland. The single-engine, four-seater plane crashed into a hangar and damaged three nearby parked cars. Another plane in the hangar also was damaged.

# Death Notices

ALLEN, AUGUST 9, 1954, SETH Neuman, 86 Hill Circle, Pontiac, age 59; beloved husband of Mrs. Mabel Allen; dear father of Mrs. Dale Swanson and Bill Allen. Funeral will be held Thursday, August 12, at 2 p. m. from the Voorhees Siple Chapel with Rev. James W. Deeg officiating. Interment at Ottawa Park Cemetery. Mr. Allen will lie in state at teh Voorhees Siple Funeral Home.

DARLING, AUGUST 10, 1954, William R., 23 Evelyn Court, age 82; beloved mother of Mrs. Estelle Dexter and Agnes Hall; dear sister of Mrs. Cora Judson. Funeral will be held Friday, August 13, at 2 p. m. from the DeWitt C. Davis Funeral Home with Rev. Edward Archard officiating. Interment at Oak Hill Cemetery. Funeral arrangements by the DeWitt C. Davis Funeral Home.

HOGAN, AUGUST 8, 1954, Evelyn, 54 Crawford St., age 50; beloved wife of Dave Hogan; dear sister of James Monroe, Daniel Monroe, Edward Monroe, William Monroe, Ruth Monroe, and Edna Byrd. Funeral will be held Thursday, Aug. 12, at 2 p.m. from the Trinity Baptist Church with Rev. J. Allen Parker officiating. Interment at Oak Hill Cemetery. Mrs. Hogan may be seen at the William F. Davis Funeral Home after 3 this afternoon.

MEAD, AUGUST 8, 1954, WOODward Wakefield, 9903 Pontiac Lake Rd., White Lake Twp., age 35; beloved husband of Mrs. Pearl A. Mead; beloved son of Wakefield Mead; dear father of Diane, Gregory and Cynthia Mead; dear brother of Mrs. Dorothy Maxwell, Marvin and Jerry Mead. Funeral service will be held Thursday, August 12th at 2 p. m. at the Sparks-Griffin Chapel with Rev. Edward D. Auchard officiating. Interment in Acacia Park. Mr. Mead will lie in state at the Sparks-Griffin Funeral Home.

## In Memoriam 2

IN LOVING MEMORY WILLIAM Elam, who passed away Aug. 11, 1953.

I have lost my souls companion,
A life linked with my own;
And day by day I miss him more,
As I walk through life alone.
Wife, Ruth

## Flowers 3

SCHAFER'S FLOWERS
123 AUBURN FE 2-3173

## Funeral Directors 4

Donelson-Johns
FUNERAL HOME
"DESIGNED FOR FUNERALS"

Voorhees-Siple
FUNERAL HOME
Ambulance Service, Plane or Motor
FE 2-8378

**BOX REPLIES**

**At 10 a.m. today there were replies at the Press office in the following boxes:**

**3, 4, 6, 7, 9, 15, 16, 18, 22, 26, 27, 30, 33, 34, 38, 40, 42, 51, 55, 64, 72, 75, 78, 80, 82, 86, 89, 96, 101, 103, 104, 108, 110.**

**The Pontiac Press FOR WANT ADS**

**DIAL FE 2-8181**

**From 8 a.m. to 5 p.m.**

All errors should be reported immediately. The Press assumes no responsibility for errors other than to cancel the charges for that portion of the first insertion of the advertisement which has been rendered valueless through the error. When cancellations are made be sure to get your "kill numbers." No adjustments will be given without it.

Closing time for advertisements containing type sizes larger than regular agate type is 12 o'clock noon the day previous to publication.

Transient Want Ads may be canceled up to 9:30 the day of publication.

CASH WANT AD RATES
Lines 1 Day 3 Days 6 Days

| | | | |
|---|---|---|---|
| 3 | $1.25 | $1.68 | $2.52 |
| 4 | 1.60 | 3.12 | 4.56 |
| 5 | 2.00 | 3.60 | 5.40 |
| 6 | 2.40 | 4.32 | 6.48 |
| 7 | 2.80 | 5.04 | 7.56 |
| 8 | 3.20 | 5.75 | 8.64 |
| 9 | 3.60 | 6.48 | 9.72 |

**Birmingham Office**

**Ph. Midwest 4-0844**

**379 Hamilton**

Swell Recipe for Folks in a Stew . . .

If everyday problems keep you in a stew, Classified Ads are a recipe sure to agree with you. Say you're trying to find a buyer for something. Real estate, car, furniture, whatever. All you do is dial FE 2-8181 for an ad-writer, and your buyer's practically on the way!

## Help Wanted Male 6

ACCOUNTANT FOR COST WORK, correspondence and general office work. Engineering interests helpful, small stamping plant. Write Pontiac Press, Box 89, giving age, work and pay experience, education and family.

FURNACE INSTALLER OR EXperienced helper. 62 N. Cass Ave.

FARM HELP

Married couple to work on combination mink Ranch and cattle farm. Must have farm experience. 5085 N. Milford Rd. 3 miles North of M 59.

IF YOU HAVE BEEN SUCCESSful as a salesman, you may be the one we want in our Appliance Sales Dept. Prefer between ages 25-35. The Good Housekeeping Shop, 51 W. Huron, FE 4-1555.

MEAT CUTTER CALL MULBERry 9-9171 or apply at 17½ Mile on Dequindre Rd. Forsyth and Hohner Market House available to rent if needed.

CAB DRIVERS, FULL TIME, Apply 438 Orchard Lake between 3 and 6

EXPERIENCED SINGLE MAN ON farm by month, middle aged preferred. Carl Dobat, 2460 Dutton Rd., Rochester.

HANDY MAN TO DO SOME rough carpentry, painting, etc; Call OR 3-2161

LARGE LIFE INSURANCE COMPANY

With five billion in force, has opening in this a for sales and service representative age 25 to 40. Guaranteed income, commission and bonus. Office provided. Outstanding opportunity for promotion. Write Pontiac Press, Box 2.

MAN BETWEEN 25 AND 35 FOR office and counter work in lumber building supply business. Only those with experience need apply between 6 p.m. and 8 p.m. Phone Mr. Burmeister EM 3-4171.

##

## Building Service 12

D & M
BUILDING SERVICE
Get our bid too. OR 3-2276.

FOOR SANDING, OLD FLOORS A specialty, Carl Bills, FE 2-5780.

CEMENT WORK ALL KINDS. Free estimates. Jensen FE 2-2340.

JOS. FLEMMING, FLOOR LAYing, sanding, finishing, 155 Edison. Ph. FE 2-4405

FLOOR SANDING LAYING FIN. R. Gardner 491 Central, FE 2-7519

FLOOR LAYING, SANDING AND finishing. 10 years' experience. Modern equipment, John Taylor, phone FE 4-0424.

GUARANTEED ROOFS, ALL kinds. Est. 1916. J. A. Hugus, 353 N. Cass. FE 2-3021, FE 2-8946

MASON ALTERATIONS & REpairs. All kinds. EM 3-4879.

MASON & CEMENT WORK. FREE estimate. Our work guaranteed. A. J. Webster & Son OR 3-9402.

PLUMBING AND HEATING H. S. Compton & Son. FE 4-3767. OR 3-8839

PLASTERING NEW & REPAIR. FE 2-2936 EVENINGS.

R. G. SNYDER, FLOOR LAYING, sanding and finishing. Phone FE 5-0592.

TRENCHING AND TRUCKING, sand, gravel and fill. FE 5-5151.

## Business Service 13

BLOOMFIELD WALL CLEANERS. Walls and Windows cleaned. Ph. FE 2-1631.

ALL MAKES OF
REFRIGERATORS
WASHING MACHINES
IRONERS & MOTORS REPAIRED
PHONE FE 4-2569
Walton's 51 N. Parke

APPLIANCE SERVICE
We service all makes of refrigerators, washers, radios, cleaners, and all types of small appliances. ROY'S 96 Oakland Ave., FE 2-4021

A & B TRENCHING
Footings, water lines, field tile, FE 5-8061.

ALL MAKES OF FOUNTAIN PENS repaired by factory trained men at our store. General Printing & Office Supply Co. 17 W. Lawrence St. Phone FE 3-0135.

CHIMNEY WORK
We are a local, registered company. Call us for thorough A-1 cleaning & repairing of furnaces, boilers, fireplaces. Also we specialize in cleaning, repairing, rebuilding and building new chimneys and installing gas chimneys. FE 5-3701.

ELECTRICAL WIRING, RESIDENtial, industrial, commercial. Free estimates. Highfield Electric. FE 5-9393 or FE 4-7664.

EXCAVATE AVERAGE BASEment, $65. Septic tanks, $25. Top soil, $12.50 for 5 yards. Trenching $50c per ft. Also bulldozing. Phone Howell collect 526. Ask for Van.

EXPERT TREE TRIMMING & REmoval. Ph FE 5-6593 or OR 3-2000.

ELECTRIC MOTOR SERVICE REpairing & rewinding, 218 E. Pike Ph. FE 4-3971.

EAVES TROUGHING
Furnace repairs, all makes, FE 5-0973. French's Heating & Sheet Metal.

ELECTRICAL
SEWER CLEANING
Sinks Sunday Serv. Ph. FE 4-2012.

FOR YOUR MASON CALL FE 5-2089. Brick veneer, basements, ornamental and fireplace work, good stone work.

HOUSE MOVING AND RAISING equipment for all moving jobs. L. A. Young FE 4-0450.

LOOK!!
FACTORY SPECIAL
ALUMINUM SELF-STORING STORM SASH
$12.95
HEAVY ALUMINUM DOORS
$39.00
30% DISCOUNT ON ALUMINUM AND FIBERGLAS AWNINGS
FE 4-0089

MASON AND CARPENTER WORK. FE 7-8634.

PLASTERING ALL TYPES. Excellent work guaranteed. Reasonable. OR 3-2707.

PLASTERING
D. Meyers EM 3-8830, FE 4-1938

PLASTERING
FE 5-0626 FE 5-0925, Leo Lustig

ROBERT H. CHAPIN PLUMBING and heating. Phone FE 5-3479.

SPECIALTY FURNACE CLEANing and repair. FE 4-0967.

SAWS MACHINE FILED
Manley Leach, 10 Bagley

SUBURBAN SPETIC TANK cleaners. Lake Orion, MY 3-6431.

TREE TRIMMING AND REMOVal. Free estimate FE 4-8805, FE 7-8638.

TRENCHING
Footings, field tile, septic tanks and sewers installed. FE 5-8221.

## Foot Specialist 15A

DR. A. A. KANTER, FOOT SPEcialist, 3½ S. Saginaw St., FE 3-7526.

## Dressmaking, Tailoring 16

DRESSMAKING AND ALTERAtions, FE 5-2788, 16 Palmer.

## Garden Plowing 16A

ALL POWER LIFT EQUIPMENT. Garden plowing, discing, and leveling, FE 4-3771.

EDMUNDS & SON
Garden Plowing, Bulldozing
Mowing and Leveling
FE 8-1427 OR 3-6657

## Laundry Service 18

AUTOMATIC LAUNDRY. AGITAtor washers, fast service. Pick up and deliver. FE 5-9781 or FE 5-6734.

LACE CURTAINS PLAIN OR RUFfled, beautifully finished. Pontiac Laundry. Ph. FE 2-8101.

FOR FAMILY LAUNDRY SERVice, Ph. Pontiac Laundry, FE 2-8101.

## Landscaping 18A

DAN'S LANDSCAPING SERVICE, complete lawn building & maintenance, FE 4-6510.

GRADING AND YARD LEVELING. FE 5-3852.

LIGHT DOZING, STONE, GRAVEL and fill, Maple 5-2704.

LANDSCAPING AND GARDEN service, Lawn building and planting. Spraying for weed control. FE 5-5560.

ROTOTILLING
FE 5-7000

TREE TRIMMING AND REMOVing. Free estimates. FE 7-6822.

## Moving & Trucking 19

AA-1 MOVING & TRUCKING OR pickup & delivery. Good service at reas. rates. FE 7-0759 anytime.

HAULING, ALL KINDS, PICKUP and delivery cheap. FE 5-9824.

INCINERATORS CLEANED ASHES & rubbish hauled. Clean up. FE 4-5134.

LIGHT TRUCKING AND DUMP truck service. Black dirt and fill dirt, FE 8-0877

LIGHT TRUCKING AND HAULING OR 3-2158.

LIGHT AND HEAVY TRUCKING Rubbish hauled. FE 2-0603.

LIGHT TRUCKING
FE 5-1757

LIGHT TRUCKING OF ANY KIND. Black dirt, FE 5-8284.

LIGHT HAULING, ODD JOBS. Cheap, FE 2-7750.

MOVING AND TRUCKING, DUMP truck service. Black dirt, gravel, sand, ashes, hauled. FE 4-0230.

MAN WITH ¾ TON TRUCK wants work. Call anytime. FE 4-8421.

REDUCED RATES
Large Van to serve you. Smith Moving, FE 4-4864.

YET WITH 2 TON STAKE TRUCK wants hauling. FE 4-4088

SUDDEN SERVICE—ASHES, RUBbish and light trucking. FE 4-6079

O'DELL CARTAGE
Local and Long Distance Moving
Phone FE 5-6805

VOLLMAR MOVING AND STORage. Agents for N American Van Lines. Large vans anywhere in United States. Quick service. FE 5-8562, 241 N. Perry.

TRUCKING AND HAULING RUBbish, Anytime Cheap. FE 5-9266

## Moving & Trucking 19

Trucks to Rent
TRUCKS, TRACTORS AND EQUIPMENT
½ Ton Pickups 1½ Ton Stake And Dump Trucks
Pontiac Farm and Industrial Tractor Co.
FE 4-0461 FE 4-1442

MAN WITH 6 YD. DUMP TRUCK wants work. FE 5-0995.

## Painting & Decorating 20

A-1 PAINTING, PAPERHANGING, paper removed. Estimates. FE 4-0918.

A-1 PAINTING AND DECORATing. Reasonable. FE 5-5006.

A-1 PAINTING INTERIOR & EXterior 10 per cent disc. for cash. Work guaranteed, free estimates. FE 4-9205.

INTERIOR AND EXTERIOR painting done. Reasonable. No job too big or too small. Free estimates. FE 2-1912.

PAINTING AND DECORATING. Inside and out. References. Free estimates. FE 4-2651.

PAINTING, COMMERCIAL PApering & paper removed. Chas. White, OA 8-3807 or FE 2-9756.

PAINTING, PAPERHANGING WALLS CLEANED
TUPPER OR 3-7061.

PAINTING INSIDE & OUT. FREE estimates. WE 2-4137.

PAINTING AND DECORATING — free estimates. Also light hauling. FE 8-0895.

PAPER HANGING AND PAINTing. FE 4-2171.

PAPERING PAINTING
RESIDENTIAL & COMMERCIAL
SATISFACTION ASSURED
J. WILLIAMS FE 3-9164

WOMEN WANT WALL WASHING, painting. OR 3-2286.

WALLPAPERING AND PAINTING. Call for estimate. FE 4-0255.

WALL WASHING AND PAINTING. Anytime. FE 7-6679.

WALL WASHING AND PAINTING. FE 7-6679.

## Photos & Accessories 21

TREASURED PHOTOS, COPIED and restored, LaPatin Studio, 12 E. Pike, FE 4-7391.

## Physiotherapy 21A

SCIENTIFIC SWEDISH MASSAGE. Special Foot Technique
72 Elm St. FE 4-2851

## Television Service 22

DAY, NIGHT TV SERVICE
FE 5-1296 FE 5-8990
M. P. STRAKA

GUARANTEED TV REPAIR ANY make. FE 4-9736. ANDY CONDON'S Radio & TV.

HOME SERVICE CALLS
DAY OR NIGHT
MITCHELL'S TV
448 E. Pike FE 2-2871

SWEET'S RADIO & APPLIANCES, 422 W. Huron St. FE 4-1133.

## Typewriter Service 22A

TYPEWRITERS RENTED
Mitchell's 123 N. Saginaw St.

TYPEWRITERS AND ADDING Machine repairing. Expert work. General Printing and Office Supply Co. 7 W. Lawrence.

## Upholstering 23

CUSTOM MADE DRAPERIES slipcovers, expert workmanship. Large selection of fabrics. Ruth Kellogg, 617 Central, FE 2-6340.

EAKLE'S CUSTOM UPHOLSTERing. 5174 Cooley Lake Rd EM 3-2641. Free estimates.

DAVENPORT, $54.95; CHAIR, $34.95; top quality workmanship guaranteed. Free estimates. OR 3-6076.

DRAPES SLIPCOVERS, MATERIals, Beadle. FE 5-1927.

FURNITURE REFINISHING, ANtiques a speciality FE 5-7332.

SLIPCOVERS, DRAPES AND BEDspreads. Your material. FE 5-0797.

THOMAS UPHOLSTERING
34 S. TELEGRAPH FE 5-8888

## Lost & Found 24

LOST: GREEN WITH A DARK blue bill, parakeet, in the vicinity of 6300 Clarkston, Orion Road. Reward. MA 5-6192.

LOST: BLUE PARAKEET. 259 S. Shirley. FE 2-7967.

LOST: $36, THURSDAY. FE 2-6604 evenings.

LOST: BLACK, WHITE & BROWN Toy Fox Terrier, name "Tiny". REWARD. FE 4-6438.

LOST: LADIES RED BILLFOLD in Kresges Sat. Finder please call FE 5-2876.

## Notices & Personals 25

ANY GIRL OR WOMAN NEEDING a friendly adviser, contact Mrs. Vernon Vie. Ph. FE 2-8734. Confidential. The Salvation Army.

DAINTY MAID FOR SUPPLIES. Mrs. Burnes, FE 2-6814, 93 Mark.

DETECTIVE SERVICE. CONFIdential reports, 25 yrs. experience. Licensed bonded. MAple 5-6898.

DRIVING LESSONS
ANYWHERE—ANYTIME
DRIV-RITE TRAINING SCHOOL
FE 4-8962

KNAPP SHOE REPRESENTATIVE OR 3-1592.

LEARN ABOUT BIRTH CONtrol. Planned Parenthood Clinic, open 1st and 3rd Tuesday mornings only 15 W. Huron St., Pontiac.

IF YOUR DRINKING HAS BEcome a problem, contact Alcoholics Anonymous. P.O. Box 551.

IT'S HERE—A REVOLUTIONARY new method of laundering venetian blinds using the "Jetspray" machine. 1 DAY SERVICE. ORlando 3-9425.

KNAPP SHOES, SIZES 5 TO 18. Widths AAA to EEEE 60 North Shirley FE 4-4086.

LEAVE NO SOIL AT ALL—CLEAN your carpet wall to wall with Fina Foam. Wallz & Notions.

ON AND AFTER THIS DATE, 8-10-54, I will not be responsible for any debts contracted by any other than myself. Tom Reitano, 311 Oxbow Lake Rd., Pontiac, Mich.

ON AND AFTER THIS DATE, 8-9, I will not be responsible for any debts contracted by any other than myself Harold Ernest, 7255 Gruin, Drayton Plains, Mich.

PRIVATE DETECTIVE SERVICE FE 2-3125

100 WEDDING INVITATIONS, $7.50. Free wedding consultations. OR 3-6522 or OR 3-6473

WOMEN, WANT A DORMEYER deep fryer, mixer or steam iron free? We will give you your choice, for selling liquid cream shampoo, FE 2-3053.

## Wtd Child, to Board 26

DAY CARE, VICINITY OF DODGE Park No. 4 FE 2-4079

FOR COLORED DAY CARE FOR children licensed home FE 4-2892.

I CHILD DAY CARE. LICENSED home. FE 5-9575.

## Wtd. Household Goods 27

LET US BUY IT OR AUCTION IT for you. OA 9-2681.

ONE OF PONTIAC'S LARGEST furniture buyers cash waiting. FE 4-7881

FURNITURE NEEDED
Entire home or odd lots. Get the top dollar. Will buy outright or sell it for you. B B Community sale. Ph. OR 3-2717.

WANTED TO BUY ALL TYPES of furniture. Ph. FE 2-5523.

WANTED FURNITURE
If you have anything for sale and want prompt courteous service and the highest price in cash, call
L & S SALES CO.
OAKLAND COUNTY'S LARGEST USED FURNITURE BUYER
FE 2-3866

## Wtd. Miscellaneous 28

CRAFTSMAN 8 INCH TILTING arbor table saw, FE 5-6628.

EXPLORER SCOUTS WANT TO borrow or rent, if reasonable, a 1 wheel trailer for trip out west, Aug. 20. Call FE 2-0839.

A good used electric range. Cannot be larger than 36 in. FE 2-1160.

OLD FARM BELL. ALSO WAGON and buggy wheels. OR 3-9474.

WTD.: 20 GAUGE OR 410 SHOTgun, MY 3-7672.

## Wanted to Rent 29

COUPLE NEEDS 4 OR 5 ROOM unfurnished apt. or house on first floor, by Sept. 1. Prefer west side. A-1 references. FE 5-0725.

COUPLE WITH 7 YR. OLD BOY would like 4 or 5 room unfurnished house. MAple 5-4808.

FREE SERVICE TO ALL LANDlords. Qualified tenants furnished. RUSSELL H. YOUNG, RENTAL AGENCY. FE 4-1444.

FREE TO LANDLORDS. LISTINGS needed. Family rental agent. FE 4-2583.

6 MONTHS RENT IN ADVANCE for 6 or 7 room house. FE 4-6618.

GARAGE FOR BOAT TRAILER. West side. FE 2-6122.

NEED 4 TO 6 ROOM HOUSE OR apt. FE 4-2583, before 3.

PONTIAC MOTOR DIVISION EXecutive and family, being transferred to Pontiac, wants to rent 4 bedroom house; convenient to schools in a desirable neighborhood. Prefer suburban areas. Contact office hours, FE 2-4111, ext. 646, evenings, Rotunda Inn, FE 3-9193.

5 ADULTS, 3 WORKING, DESIRE an unfurn. 4 bedroom house. FE 3-7549.

3 OR 4 ROOM FURN. APT. OR cottage on lake. Working couple willing to pay reasonable rent. FE 5-4111 Ext 655 between 8 a. m. and 4 p. m.

STEADY EMPLOYED COUPLE, 4 kiddies; need home. FE 5-0195 or FE 5-5092. Ask for Mrs. Aker.

3-3 BEDROOM FLAT OR HOUSE needed for teacher with childrdn. Board of Education. FE 5-4692.

## Share Living Quarters 30

ELDERLY LADY WISHES TO share her home with another woman. 645 N. Main, Milford, MU 4-5495.

WILL SHARE 5 ROOM HOME with pension lady. FE 2-6092.

## Wtd. Transportation 31

PONTIAC PRESS EMPLOYEE would like transportation from Scott Lake Rd. into town, must be to work at 8:30. Call FE 4-4228 after 6 p. m.

PONTIAC PRESS EMPLOYE DEsires ride from Holly to Pontiac daily. Working hours 8:30 to 5:30. Please call FE 4-8461 before 5 or Holly MElrose 7-7052.

WANT RIDE TO PHOENIX, ARIZ., around 15th of month. Will help with driving and furnish references. FE 4-5158.

## Wtd. Contracts, Mtgs. 32

TO GET THE MOST FOR YOUR land contract Realtor Partridge is the "bird" to see 43 W. Huron St. Phone FE 2-8316.

5% MORTGAGES
ON FARMS OR SUBURBAN, from ½ acre with 100 ft. frontage, no appraisal or closing fees
B. D. CHARLES
Equitable Society, 1717 S. Telegraph
FE 4-0521; Eve. FE 5-8891

$ Unlimited $
for buying land contracts. Fast courteous action. For immediate results call MR. Johnson, or Mr. Joll personally.
A. JOHNSON, Realtor
FE 4-2533
1704 S. Telegraph Rd.

CASH FOR CONTRACTS IF YOU plan to sell your land contract, phone us. We have plenty of funds at reasonable discounts. Bring your abstract and land contract. Ask for Mr. Coark.
CAMERON H. CLARK
Realtor Open Eves
362 W. Huron FE 4-6492

CASH
Settlement
Do you want a fast deal on your land contract? Lowest discount in Oakland County. Bring in your contract or call. FE 2-0340 and ask for Ted McCullough.
STONE REALTY
919 Joslyn FE 2-0340
9 to 5 p.m. Daily Sun. 1 to 5.

IMMEDIATE CASH FOR YOUR land contract or equity in your home
K. L. Templeton, Realtor
2339 Orchard Lake Rd. FE 4-4563

CASH FOR LAND CONTRACTS. H. J. Vanwelt 4540 Dixie Hwy. OR 3-1355

WE HAVE
$200,000
At our disposal to purchase new or seasoned land contracts for our clients. See me before you sell. ASK FOR BOB MAHAN

YOU BUY IT—WE'LL INSURE IT
MAHAN
REALTY CO. REALTORS
Open Evenings and Sundays
1075 W. Huron Ph. FE 2-0263

CASH FOR SEASONED LAND contracts on modern homes.
CAPITOL SAVINGS & LOAN CO.
75 W. Huron St. FE 4-0561

CONTRACT AGREEMENT FOR sale 1952 model 40 ft. housetrailer. May be seen at 3300 Elizabeth Lake Rd.

WE ABSOLUTELY HAVE TO HAVE SOME LAND CONTRACTS
$1,000,000
READY AND WAITING FOR YOU
NICHOLIE & HARGER
Open 8:30 'til 8:30
33 W. Huron St. Ph. FE 5-8183

## Wanted Real Estate 32A

BUSINESS
IS TERRIFIC
So, if your home or property is in the Waterford, Drayton, Clarkston or surrounding lake areas always call White Bros. It has always been our policy to work only in this concentrated area. By doing so, we are better equipped to appraise and work on your property. Also by doing so, it brings you a much faster sale. Feel free to call our office anytime and our alert sales force will be glad to work with you on the selling of your real estate. Call us now—
THAT'S
WHITE BROS.
Phone OR 3-1872 or OR 3-1769
Open 9 to 8 — Sun. 1 to 5

LISTINGS WANTED
We need city suburban and lake homes. Have qualified buyers waiting. We will appreciate your call by giving prompt attention to your real estate problems.
PAUL D. HAMMOND
26½ W. Huron St. Realtor
FE 5-7741 Eve. FE 5-4714

CASH
IN
24 HOURS
For your equity in your home or farm. Call us on the phone. We will be at your home within 1 hour. Get our offer before you deal. We mean business!
EDW. M. STOUT
77 N. Saginaw St. Ph. FE 5-8165
Open Eves til 8:30

TO FIND THE LOSER of that article you found, place a Found Ad in Pontiac Press. Wonderful for your conscience! Dial FE 2-8181.

## Wanted Real Estate 32A

ACTION ON YOUR LISTING
Geo. L. Scales, Realtor, FE 2-5011

TRADE
Modern 27 ft. trailer attached room for lake front. Vacant or improved. Flanders 1-5619.

YOU WANT ACTION
MAHAN HAS BUYERS
The demand is great. Our sales force is exceptional. We need your listing and will certainly do our utmost to please you. 17 years of satisfactory Real Estate dealings in Pontiac assures us that you will be satisfied. We handle all details for financing and closing. Call us today to list your property.
To Buy—To Sell—To Trade
YOU BUY IT—WE'LL INSURE IT
MAHAN
REALTY CO., REALTORS
Member Co-op Real Est. Exch., Inc.
FE 2-0263
Open Eves 'til 9—Sun. 10-4
1075 W. Huron
NEXT DOOR TO BRANCH POST OFFICE

CASH FOR EQUITIES
We have investors now buying equities in medium priced, well-located homes. Call us for immediate action
ROY KNAUF, Realtor
2670 W. Huron FE 2-7421
OA 8-3339

TRADES
Larger homes for smaller, city property for suburban or farm homes for homes, large down payments are scarce. Trade your equity. Trades made to satisfy all parties concerned. Call us, no obligation
DORRIS & SON
REALTORS CO-OP MEMBERS
752 W. Huron FE 4-1557

GREEN LAKE OFFICE
(ON GREEN LAKE)
"HEDQTRS FOR ALL LAKES"
Cottages, Homes, Lots and Estates. Since 1925—LIST IT HERE
NORMAN P. RICE
7070 COMMERCE RD., EM 3-4412
WOodward 5-7744 Rings here

HAVE BUYERS FOR
2 bedroom home. Close in. $750 down
3 bedrooms with activities room and extra living quarters around Rochester. $10,000 down.
3 bedroom home on west side. Brick preferred. $4,000 down.
3 bedrooms with basement for colored. $1,000 down.
2 bedroom home for colored. $650 down.
Call J. A. Taylor, Realtor, FE 4-2544.

LISTINGS WANTED
RUSSELL A. NOTT, Realtor
170 W. Pike FE 4-5905

Johnson
(HAS DONE IT AGAIN)
That's right folks, we have sold over 90 per cent of our listings and are desperately in need of all types of property to sell. For quick and courteous action, Call
Office Open 9-8
A. JOHNSON Realtor
FE 4-2533
1704 S. Telegraph Rd.

Listings Wanted
Immediate Service
REISZ REAL ESTATE
534½ W. Huron St. FE 2-0250
Co-operative Real Estate Exchange

LISTINGS WANTED
Buyers Are Waiting
We Buy Sell or Trade
H. C. Newingham, Broker
FE 4-9834 or FE 4-0661
38 S. Marshall

WILL BUY OR LIST YOUR LAKE property. Purchasers waiting.
R. F. McKINNEY
Office 3800 Commerce Rd.
Ph. Pontiac EM 3-3311 or Univ. 1-5798

WANTED: FARMS & ACREAGE of all kinds. Have buyers. P. W. DINNAN AND SON
66 W. HURON

WANTED
Good 5 or 6 room home or income CASH for your equity.
PAUL JONES
REAL STATE
FE 4-3505

WANTED LISTINGS
Wanted good west suburban lake property. We have clients waiting to purchase 2 and 3 bedroom homes, and can give you good service if the price and terms are right.
F. C. Wood Co.
REALTOR
Cor. of Williams Lake Rd. & M59
OR 3-1235 Office Open 9-7

Want Money?
Let us list your property today and help you realize the top dollar. We have buyers with from $4,000 down to all cash for good 2 or 3 bedroom homes—preferably on the west side. We shall be happy to serve you. Just call!
Leslie R. Tripp, Realtor
22 W. Lawrence Street
Open Evenings
FE 5-8161

## Rent Apts. Furnished 33

2 ROOM FOR 2 GENTLEMEN OR couple. Quiet, clean and no drinking. Very reasonable rent. 272 S. Paddock.

1 ROOM FURNISHED APARTment. Private entrance. Washing privileges. Close in. FE 2-0663.

1 ROOM BASEMENT APT. PRIvate entrance & bath, 1 or 2 men. FE 5-3647 after 6:30 p. m.

2 ROOMS, ALL UTILITIES FURnished, adults only. 31 W. Hopkins.

2 ROOMS, $12 PER WEEK. NO drinkers. 69 S. Shirley.

3 CLEAN, FURNISHED ROOMS. Adults only. 18 Ellwood.

2 ROOMS FURNISHED APARTment, or 2 small children welcome. 283½ S. Edith.

2 ROOMS, PRIVATE BATH AND entrance. Adults. 62 Wisner.

2 ROOMS, PRIVATE BATH AND entrance. Stove and refrigerator. Adults only. FF 2-0566. 89 State St.

2 ROOM, SMALL. CHILD WELcome. 142 S. Johnson.

2 ROOMS CHRISTIAN COUPLE. Private entrance. 116 E. Howard.

2 ROOMS, NEWLY DECORATED. Quite working couple. Large kitchen. Water softner, private entrance. 36 Florence.

2 ROOMS, MAIN FLOOR. ALSO 1 room. 85 Auburn.

2 ROOMS, KITCHENETTE, BATH. Child okay. 431 N. Perry.

2 LARGE, WELL FURNISHED rooms. Heat, lights, gas, electric refrigerator, private entrance, Adults. 58 Virginia.

2 ROOMS, CHILD WELCOME, private entrance. FE 4-8831.

2 ROOMS, PRIVATE ENTRANCE. Adults, 1 child welcome. 79 Clark.

2 ROOMS ON BUS LINE, PRIvate entrance. Adults only. 286 S. Jessie St.

2 ROOM APARTMENT, PRIVATE entrance. Adults only. 107 N. Saginaw.

2 ROOMS, PRIVATE ENTRANCE. Adults only. 100 Mechanic.

2 ROOMS AND BATH, PRIVATE entrance. Couple only. No drinkers. Near Auburn Heights. FE 4-6522.

2 ROOM APARTMENT FOR GENtleman. 124 S. Johnson, FE 5-9441.

## Rent Apts. Furnished 33

3 ROOMS, PRIVATE BATH AND entrance, utilities furn. 262 Auburn.

3 ROOM AND 2 ROOM ADULTS only. Ela Cleaners, 285 Oakland Ave.

3 ROOMS, 1 CHILD WELCOME. FE 5-9835.

3 ROOMS AND BATH, BASEMENT apt. Furnished. Couple only. 98 S. Merrimac.

3 ROOMS AND BATH, ADULTS only. Phone FE 2-7797.

3 ROOMS AND BATH, YEAR round. No children. OR 3-9178.

3 ROOMS AND BATH, WEST side. FE 5-1327.

3 LARGE CLEAN ROOMS, PRIvate bath private, laundry facilities, children welcome. $22.50 per week. Deposit required. See Mrs. Newman at Variety Store, 915 Orchard Lake Ave.

3 ROOMS CLOSE TO TOWN, FE 4-5268.

4 ROOMS AND BATH, W. SIDE, private entrance. FE 4-2684.

4 ROOMS AND BATH, MODERN. Adults only. $65 a month. OR 3-8634.

4 ROOMS, FIRST FLOOR, 2 PRIvate entrance adults only. FE 2-0803. 62 Ruth.

ALL NEW
2 rooms with private bath, ideal for working couple. 70 S. Paddock.

ADULTS, 3 ROOMS, PRIVATE bath, garage. FE 2-7290.

AVAILABLE AFTER LABOR DAY, small modern kitchenette apartments, $20 per week. Utilities furnished. OR 3-9389.

BEAUTIFULLY FURNISHED 4 large rooms and bath, utility and television. Water softner and automatic washer. References required. 127 W. Lawrence.

COMFORTABLE FURNISHED 2 room apartment, adults. 34 Bellevue.

FURNISHED APARTMENT, PRIvate bath and entrance. Couple only. FE 7-6157.

FURNISHED APARTMENT. FE 4-3328.

FURNISHED FLAT ON MAIN floor, 5 rooms and bath, desirable location. No children. FE 5-6307.

FURNISHED APARTMENTS FROM Labor Day to June 1. OR 3-8904.

TO FILL NEEDS FAST, USE Want Ads! For experienced advertising service call FE 2-8181.

25 FT. HOUSETRAILER, ON LOcation. Adults only. MY 3-4611.

LAKEFRONT APARTMENT. PRIvate entrance. Stove, refrigerator, utilities furn. To couples working days. 3060 Lexington Scott Lake.

ONE APARTMENT AVAILABLE Hotel Roosevelt, 125 N. Perry.

PRIVATE APARTMENT CLOSE IN. Private bath. FE 4-5838 or FE 5-5754 after 4:30.

SMALL CLEAN FURNISHED apartment, to employed couple. Call mornings before noon, or at 7:00 p.m. 414 Walnut Blvd., Rochester.

SMALL APT. NEAR BLUE SKY theatre, working couple preferred, $20 week. FE 5-3741 after 4.

WATERFORD, 2 ROOMS, BATH and private entrance. Call OR 3-2251.

## Rent Apts. Unfurnished 34

2 ROOMS, KITCHENETTE AND private bath. Stove and refrigerator furnished. Adults only. Alberta Apartments, 290 N. Paddock.

2 ROOM APT. BABY WELCOME. 620 Wesbrook.

3 ROOMS, BATH, PRIVATE ENtrance. FE 2-3556.

3 ROOMS AND BATH, PRIVATE entrance, 18 McNeil.

3 ROOMS, UNFURNISHED, UTILities furnished. FE 5-3279.

3 ROOMS, STOVE, REFRIGERator. Adults. $60 per month. 101 Auburn.

3 ROOM APARTMENT, PRIVATE entrance and bath. Frigidaire gas range, lights and heat furnished. Close to bus line. Adults only. 285 Whittemore.

3 ROOMS, PRIVATE ENTRANCE and bath. OP 2-9033.

3 ROOMS.
FE 2-9086

LARGE, LOVELY, 4 AND BATH near airport. Couple only. OR 3-1943.

4 ROOMS, ALL UTILITIES. $80 monthly. FE 4-4646.

4 ROOMS, 1 BEDROOM, PRIVATE bath and entrance, heat, hot water furnished. Indian Village, adults, $65. FE 5-1456.

4 ROOM UPPER, HEAT, LIGHTS, hot water, 343 Irwin St.

4 ROOMS AND BATH, HEAT AND hot water furnished. Near city hospital. 79 Lincoln. No children. See caretaker $65 per month.

6 ROOM AND BATH, 3 BEDROOM terrace, close to downtown, $85.00 per month. Lease for year. Inquire 77 N. Saginaw Street.

APT. A; 4 ROOMS AND BATH. 162 and 164 Baldwin Ave.

CLEAN 2½ ROOMS, PRIVATE bath & entrance. Utilities, stove & refrig. FE 2-4840.

DESIRABLE 3 ROOMS, PARTLY furnished. Wanted reliable working couple. Between 1 and 7 p.m. 316 E. Wilson.

DEL-RIO-APTS
281 OAKLAND
2 rooms and bath. Utilities and stove furnished. Couple only.

FRANKLIN APTS.
3 rooms and bath. Adults only. $58 per month.
K. G. Hempstead, Realtor
102 E. Huron Street
FE 4-8284

UNION CT. APTS.
3 rooms and bath. Adults only. $50 per month
K. G. Hempstead, Realtor
102 E. Huron FE 4-8284

MODERN APT. HEAT FURnished. 1 Lake Orion. Adults. MY 3-9281.

WEST SIDE, STOVE AND REFrigerator, heat furnished. Private entrance. Adults only. After 5 p.m. call FE 2-9719.

## Rent Houses Furnished 35

2 BEROOMS, BRAND NEW, WILL be complete August 15. OA 8-3692.

3 BEDROOMS, AUTOMATIC HEAT, shower. Available Sept. 6 to June. 4056 Lakeview Dr. Woodhull Lake.

4 ROOMS.
FE 4-0219

A CHARMING 2 BEDROOM COMpletely furnished lake front home. Automatic washer, garage Available Labor Day to June. $100. FE 4-0459.

RENTALS ALL KINDS. FEE $10. Family Rental Agent, FE 4-2583.

SMALL LAKE FRONT HOME. Sept. 1 to June 1, couple only. 485 Shady Lane, Lake Orion. MY 3-3151.

SLICE OF HAM




"What do you expect for 59c?"

## Rent Houses Unfurn. 36

3 ROOM AND FULL BATH, OAK floors, plastered walls. Close to downtown. Couple only. Inquire 77 N. Saginaw St.

3 ROOMS & BATH, GARAGE home. 609 S. Paddock.

4 ROOM BUNGALOW, ZONED commercial excellent location for home & business, immediate possession. Call J. R. Hiltz, Realtor. FE 5-6181.

4 ROOMS IN TOWN, ADULTS. FE 4-5268.

4 ROOMS, OXBOW LAKE, PARTly furnished. EM 3-2746.

5 ROOMS, SHARE BATH, 2 REsponsible people. 2428 Dean Dr., Duck Lake, Milford.

6 ROOM, MODERN, UPPER 3 bedrooms, large living room, dining room and kitchen, tile bathroom. Choice north west residential section. Garage. Available August 15. Rent $90. References required. FE 2-5258.

9-ROOM MODERN LARGE PLAYground, must have references. $85 monthly. P. A. Secord, P.O. Box 17.

9 ROOM HOUSE IN LAKE ORION for rent or lease. FE 5-4823.

ALL MODERN HOUSE, FURnished or unfurnished. Just right for couple. FE 7-6157.

HOUSES FOR RENT, 2 MILES W. of Pontiac, 2 bedrooms, gas heat, FE 2-7759 after 6:30 p.m.

LAKEFRONT, 2 BEDROOMS, stove, refrigerator, heat furnished, year around. 230 S. Pontiac Trail, Walled Lake. OR 3-0052.

MODERN 3 ROOM HOUSE. 2624 Judah Rd.

UNFURNISHED 4 ROOM FLAT, 2 bedroom, completely modernized. Woodhull Lake year round rental heat furnished. $80, month. Adults only, must furnish references. OR 3-1022.

SMALL HOUSE, 3 ROOMS AND bath. Commerce Lake. Hot water. EM 3-2548.

SAM WARWICK HAS 2 NEW 2 bedroom houses lease at $100. FE 4-5090, 1784 Warwick, Sylvan Lake.

50 TREGENT STREET, 6 AND bath. References. FE 2-7425.

WALLED LAKE, ALL MODERN conveniences, 2 bedrooms, shower, only 2 blocks from village. $15 weekly. 655 E. Lake Dr. See caretaker at 136 Walled Lake Court or MA4-2053.

## Rent Lake Property 36A

2 AND 3 ROOMS, FURNISHED apartments. Private entrance. 130 Hulbert. Oxbow Lake.

4 ROOM MODERN COTTAGE ON Bald Eagle Lake. Aug. 21 to 28. MA 5-3048.

CABINS ON LAKE ORION BY THE day, week or month. MY 3-4852 after 6 p.m.

COTTAGE FOR RENT ON U. S. 23, 15 miles north of Oscoda. Room for 4. FE 2-8159 between 7 a.m. and 2:30 p.m.

CABIN ON TITABAWASCIE RIVER, good fishing and hunting. Gladwin County. FE 5-8092, after 4.

FOR RENT BY WEEK, LAKEfront furnished cottage, kitchen, refrigerator electric stove, living room, 2 bedrooms, screened porch, boat, sandy beach, good fishing. OR 3-9066 after 6 p.m.

FOR RENT IN BAYPORT ON Saginaw Bay by day or week. Modern. Will sleep 8 people. Excellent beach. Phone J. A. Taylor FE 4-2544.

FURNISHED LAKEFRONT COTtage with boat $55 week Available Aug. 15 through Sept. Inquire 693 Hilltop Drive, Oxbow Lake.

FURNISHED MODERN COTTAGE. Pleasant Lake. FE 2-3536.

FURNISHED CABIN ON BEAUTIful Tee Lake. Good beach. Available Aug. 14-21. FE 2-0731.

NEW MODERN CABINS ON PONtiac Lake. $40 per week. R. and K. Cabin Day. OR 3-8389.

SQUARE LAKE 2 BEDROOM ALSO 1 bedroom apt. FE 8-1370.

SMALL 4 ROOM MODERN HOUSE, clean, adults reference Available August 15. Call OR 3-1410.

SYLVAN LAKEFRONT
3 BEDROOM MODERN LOG, WITH LARGE PORCH, FURNISHED. WILL RENT FOR $150 PER MONTH ON YEAR-ROUND LEASE. LOCATED ON SYLVAN SHORE INFORMATION PHONE FE 4-3390.

WALLED LAKE FRONT. 2 ROOM furnished apartment. 811 S. Lake Dr. MA 4-2874.

## For Rent Rooms 37

1 ROOM FOR EMPLOYED LADY. Stove and refrigerator. Private entrance. $10 week. FE 4-9713.

LARGE, NICELY FURNISHED sleeping room. 86 S. Tasmania. FE 4-2780.

ROOM IN MODERN LAKESIDE home. Few miles from Pontiac. Lovely surroundings. Good fishing. For particular gentleman. Reference. OR 3-9834.

LARGE ROOM FOR LADY KITCHen privileges. 172 W. Pike after 6 p.m.

LARGE ROOM FOR 2 MEN. Twin beds. Large closet. Kitchen if desired. FE 5-4785.

LIGHT HOUSEKEEPING AND sleeping room. FE 5-6407.

LARGE SLEEPING ROOM. 2 GENtlemen. Twin beds. Indian Village. Write Pontiac Press, Box 113.

LARGE SLEEPING ROOM FOR 2 gentlemen, twin beds, near Pontiac Motor. 492 Lowell. FE 2-5843.

PLEASANT SLEEPING ROOM FOR gentlemanm. FE 5-0579. West side.

PLEASANTLY LOCATED. 5 

## For Sale Houses 43

# GILES

West Suburban

Be sure to see this 2 bedroom home near Crescent Lake. Large lot with lake privileges. House completely finished for only $6,800 with easy terms.

Big Family?

If so, this is just the home for you. This home contains 5 bedrooms, full basement oil furnace. Good north side location. 2 lots and the down payment is only $2,500. Let us show you this home TODAY.

$3,000 Down

Interested in getting the finest value on today's market? Look this over! A 3 bedroom home with modern kitchen: carpeted wall-to-wall livtig and dining rooms; automatic gas furnace, heated and glassed-in porch. Large garage, cement drive. AND the full price is only $8,700.

WE NEED LISTINGS!

GILES REALTY CO.
92 W. Huron FE 5-6175
Open 9 till 9

# GATEWAYS to HAPPINESS

BRICK RAMBLER
WITH LEDGEROCK DESIGN

Individually styled long, luxurious one floor plan home built in 1952, of 5½ rooms and attached garage, with 3 spacious bedrooms, featuring 3 carpeted 23 ft. living room and dining L with picture windo- a delightful step-saving kitchen with Formica covered drainboards and vent fan, tile bath, drapes and cornice boards. Lots of closet space. Emerald l-wn 70x150 ft. with shade and shrubbery. Low tax district, approximately $95.00 a year. Offered at $18,500, $5000 down. PRICED TO SELL NOW.

IT'S NEAT AND TIDY
WATERFORD DISTRICT

Attractive 4 room and bath, 2 bedroom one floor plan ranch type home with combination kitchen and dining space, spacious 18 ft. living room, 2 master bedrooms, oak floors, plastered walls, venetian blinds, oil heat, storms and screens, fully insulated, built in 1950 with privileges on Lotus Lake. You won't beat it at $6,850, $1973 down CALL US NOW.

NORTH 18 MILES
RANCH HOME WITH 5 ACRES

You'll love the environment of this new 4 room, 2 bedroom and bath bungalow with basement, new furnace. 5 Acres good soil. Offered at $7,250, $1,500 down. YOUR CHANCE.

To Buy — To Sell — To Trade
YOU BUY IT—WE'LL INSURE IT

# MAHAN

REALTY CO., REALTORS
Co-operative Real Estate Exchange
FE 2-0263
Open Eves. 'til 9; Sun. 10-4
1075 W. Huron
NEXT DOOR TO BRANCH POST OFFICE

HOLIDAY FARMS
Orlando 3-1101

HOMES & COTTAGES
WALLED LAKE AREA
Lake Land Realty Co.
924 Pontiac Trail Walled Lake

# Humphries

This is a nice one! In Huron Gardens—few steps from Voorheis bus line. Large 2 bedroom bungalow, only 5 years old. Shining condition, oak floors, painted walls, combination storms and screens. Automatic gas heat. Phone now!

# Humphries

PRIME CITY LOCATION—beautiful new 3 bedroom brick and frame home with breezeway and double garage, on lot and half on E. Iroquois Road. Rich carpeting in living room, dining room and hall. Fireplace, of course, ceramic tile bath, storms and screens. French door from dining room leads to patio. Two 12 ft. bedrooms on main floor have acme panelled 12x22 bedroom up. Excellent basement, gas heat etc. $21,900, F.H.A. terms available. Shown by appoin.ment

# Humphries

Maceday Lake white frame bungalow—across road from private beach. Living r-m, Youngstown kitchen, 2 large bedrooms and bath. Fine condition—only 2 years old. Very pleasant location. Lot 80x135. Only $7,850 terms.

# Humphries

REALTOR FE 2-0474
3 N. Telegraph Open Evenings
Co-Operative Real Estate Exchange

6 ROOM HOUSE WITH 2 LOTS, by owner. A very good buy at $4,900 with terms. 1251 Cherrylawn. FE 4-9164.

3 ROOM MODERN BUNGALOW. 2 car garage with breezeway. Our equity $1,500. FE 4-5020.

# Huntoon Lake $450 Down

Large 2 bedroom bungalow on lot and a half. Complete on exterior with cedar shakes and brick face. Very atractive home in good location. Priced for quick sale at $5,450.

# Maceday Lake $395 Down

Two bedroom bungalow complete on exterior only. Price includes well and septic tank.

# F. C. Wood Co.

REALTOR
Cor. of Williams Lake Rd. & M-59
OR 3-1235 Office Open 9-7

HOUSES OF ALL KINDS AND incomes.
P. W. DINNAN AND SON
66 W. HURON

HAYDEN

$550 down. 2 bedroom in Elizabeth Lake Estates.

$700 down. 4 rooms & bath. Extra addition partly finished. Lake privileges. Full price $3500.

$800 down. 2 bedroom modern on large suburban lot. Excellent buy. Possession immediate.

New G. I. Homes. 3 bedroom brick. 10 per cent down.

Near Fisher Body. 5 room modern, basement, garage. Full price $6,950. Terms.

$1500 down. 5 room modern. East side near public and Catholic school.

$1500 down. 2 bedroom modern west suburban 1 car garage. Vacant. $8950.

Pioneer Highlands. Excellent community with park and lake privileges. 2 bedroom frame home, full basement, gas furnace. $11,800. Terms.

G. I. Resale. Several of these in desirable LeBaron Farms off Joslyn Rd. Call for information.

Home & Business. 24' x 60' cement block bldg. with 4 room apartment. Bath, oil furnace. Pine Knob Road in heart of new subdivision. $11,500. Terms.

# HAYDEN

86 E. Walton Blvd. FE 8-0441
Realtor Open Eves.

## For Sale Houses 43

IN OXFORD

4 bedroom home with 1 bedroom and complete bath, kitchen, dining room, living room down. 3 bedrooms and semi-bath up. Nicely landscaped lot 50x250. $2,500 down. See H. A. Fritz, 49 W. Burdick St., Oxford, Mich., salesman for

ED NORDMAN, REAL ESTATE
175 S. Main St., Romeo, Mich.
"Watch for the red & white house"

2 ACRES. NEW 5 ROOM HOUSE, new furniture. 3 miles from city square. Kennett, Missouri. $4,700. See owner 330 N. Saginaw, Pontiac.

IMMACULATE

If you can use a 1 bedroom home you will love this one. 15x10 living room, knotty pine kitchen with lots of cupboards. 3 piece bath, 50x122 lot. Only $1600 down. Hurry! !

BETTER EASE SIDE

Lovely home with 17x11 living room, 2 nice Bedrooms, very convenient kitchen, 3 piece bath. Oil furnace. Well landscaped lot, 44x150. On paved street. $2600 down-to 4 per cent mortgage.

LIST HERE START PACKING
CORT M. IMBLER
1111 Joslyn FE 4-9524
Daily 'til 8—Sunday 2 to 6
Co-operative Real Estate Exchange

# Johnson

FOR BETTER HOMES

HURRY! HURRY! HURRY!

We will be proud to show you this all modern up-to-the-minute 2 bedroom home on W. Iroquois with room for 2 more bedrooms upstairs. Wonderfully large basement with gas heat. Aluminum storms and screens. Owner leaving city and must sell. Appointment only.

THIS IS NOT

Jo-Jo the Dog Faced Boy, but a wonderfully constructed 12 room brick home with one 4 room and one 3 room apartment up renting for $43 per week. Also a lovely 5 room apartment down for owner. Nice basement with gas heat and a 2 car garage. The 2 apartment will more than pay expenses. A real investment for someone

STEP RIGHT UP

Folks, and let us show you the neatest and cleanest little 3 room home that we have had to offer in a long time. Full price is only $3,750 with a low down payment.

OFFICE OPEN 9 - 8

A JOHNSON, Realtor
FE 4-2533
1704 S. Telegraph Rd.

# KNUDSEN

Near Birmingham

Newer brick ranch. Large living room with fireplace, dining L, den, 2 large bedrooms, screened porch. Basement, attached 2 car garage. Lot 85x165. Excellent condition.

Elizabeth Lake Estates

Extra landscaped lot with this lovely ranch type home. Six rooms on 1st floor. w rooms up. Finished recreation room. Attached 2 car garage. Lake privileges.

WM. H. KNUDSEN
REALTOR
510 Pontiac State Bank Bldg.
Office FE 4-4516, Eve. 2-3759, 5-7306

19 PINE GROVE

Modern 5 rooms and bath. Ten minutes walk to town. Beautifully landscaped yard. 60x190, with large stone barbecue. Knotty pine sunrm., extra large kitchen, automatic hot water, gas heat. 2 car garage. $7950 with $3000 down. After 6 p.m. Call FE 2-4858.

# KENT

ESTABLISHED 1916

RECONDITIONED Farm home with new bath, oil furnace and modern kitchen, quick possession. On M-7 Hwy. near Holly. $8,950, $1,950 down.

AUBURN HEIGHTS AREA. 2-bedrm. home, full bath and utility rm. Part basement. 5 acres of ground, some muck land. Chicken coop. $7,950.

5 ACRES. Near Springfield. 185 ft. hwy. frontage. 1000 ft. deep. Trout stream in rear. Good bldg. site. $4,500, terms.

FLOYD KENT, Realtor
24 W. Lawrence FE 5-6105
Open Evenings.
Next to Consumers Power

# KINZLER

Donelson Park

New brick long and low ranch home with attached 2 car garage. 5 extra size rooms and 1½ baths. Picture windows, corner fireplace. Thermador range units and leather kitchen seats. Park and lake privileges.

Bungalow—2½ Acres

5½ rooms and tile bath (3 bedrooms). Full basement — oil heat, recreation room. 2 car garage. Brick & stone fireplace. All carpeting included. Well located about 5 miles north of city.

Watkins Lake Front

The best value east in a lake front home. All white frame bungalow — custom built in 1951. 5 extra size rooms, tiled bath and attached 1½ car garage. Partitioned basement, rec-reation room. Timken oil furnace. Storms and screens. Shaded lot 60x200. Best sand beach. Price $20,000 with $5,000 down.

5 Room Bungalow

Off Joslyn on Westbrook. It's so attractive and neat that you will want it on sight. Has cove ceilings, tile bath, simulated tile floored basement, gas heat and storms and screens. Price $9,500, terms.

John Kinzler, Realtor
670 W. Huron St. FE 4-3525
If no answer, ph. FE 2-0829
Open eve. till 8
Co-operative Real Estate Exchange

LAKE ORION

Four bedrooms, living room, dining room kitchen, full basement with gas heat and city water. Full price $9,000 with terms.

D. M. TAYLOR
REAL ESTATE
504 S. Broadway Lake Orion

LAKE HOME. LARGE ROOMS. Knotty pine & tiled throughout. Gas heat. Good beach. $3000 down.
WALTER GREEN RLTR, MY 2-5831

3 ROOM WITH PART BATH NEAR Williams Lake. OR 3-6857.

# MILLER

NORTH

2 bedroom home on paved street. Large living room with dining alcove. Full basement with new oil furnace and recreation space. Full bath. Garage. Near schools and Joslyn bus. $1,350 down including mortgage cost to veteran.

WEST SUBURBAN

4 bedroom home in excellent location. Elizabeth Lake Estates area. Full basement. Full bath. Water softener, automatic hot water. Gas furnace. Paneled knotty pine finished attic. Rooms large and well planned. An unusually attractive buy.

VETERANS

Existing and new homes in desirable locations with low down payments on GI or FHA loans.

# STONE

STONE REALTY CO.
919 Joslyn FE 2-0253
9 to 8 p.m. daily; Sun. 1 to 5

## For Sale Houses 43

MORRISON-HEUGH CO.
172 West Ann Arbor FE 5-5521

MODERN LAKE HOME, IN LAKEville. 5 rooms and bath. 2 lots, $9500. OA 8-3701.

MODERN HOME. 4 ACRES, terms. 760 Scott Lake Rd.

NEAR LOWER STRAITS LAKE. 3 room house, bath, auto. hot water, auto. washer, storm windows, 2 lots, $5300, $520 down, $60 month.
WILLIS M. BREWER
ROOSEVELT HOTEL
FE 4-5161
Eves FE 5-7704 or EM 3-4898

NEW 2 BEDROOM DRAYTON area with full basement, plastered walls, attached garage—oil heat—large U.S.10 frontage with privileges on 2 lakes. Equity $750 and take owner's contract. Write Pontiac Press Box 43.

# No Money Dn.

GI's. 3 bedroom ranch home, on ½ acre lot with a lake frontage.

R. J. VALUET, Realtor
Co-operative Real Estate Exchange
349 Oakland Ave. FE 5-0693
Open Eves. 'til 8:30

NEW, LARGE 3 BEDROOM country home. Cut stone. Approx. 3 acres. Full basement. EM 3-2239.

NOW WE HAVE

That 2 bedroom home for $10,750 and room for 3 additional. Ceramic tile bath, streamlined kitchen, new gas furnace. Payments $62.00 a month, including taxes & insurance. Call FE 4-9584 to see this today.

¾ ACRE

Two bedroom house with full bath. Nicely decorated, extra building. 12x14. This is priced right $6300 with $1400 down. Call FE 4-9584 or step at 136 East Pike St.

Of course we have many fine homes in all price ranges. Call or stop at our office and look at the pictures and listings we have.
Co-operative Real Estate Exchange
LAWRENCE W.

# GAYLORD

NEAR DRAYTON, 3 BEDROOMS, full basement 5 per cent contract. $2500 down. OR 3-9758.

# OPEN

Tonight & Every Nite
6 to 8

129 COLEMAN—Brand new 3-bedroom FHA bungalow. So many many outstanding features, vestibule closet and picture window in the spacious living room with dining ell, efficiency kitchen, plenty of built-in cupboards, beautiful tile bath with colored fixtures, and shower, select oak floors, plastered painted walls. 60 foot wide lots, paved street, sidewalk, sewer, water. Oil furnace in full basement. Convenient to Donelson School, St. Benedict Church and shopping center. Drive out Huron St. to Donelson School, turn right to model. $12,450. FHA terms.

RAY O'NEIL, Realtor
75 W. Huron Open 9-9
Phone FE 3-7103 or OR 3-1648
Co-operative Real Estate Exchange

$350 DOWN

2 bedroom house. Full basement. Exterior complete. Lake Williams garden. OR 3-2837.

$450 DOWN

New 2 bedroom home. Near school, grocery, restaurant and bus line. By owner. FE 2-4855.

4 RM. HOUSE & BATH ON 5 LOTS. Garage and basement. Berries. Near White Lake. OR 3-0610.

# O'NEIL

AUBURN HEIGHTS — Modern 5-room home on 50x250 foot lot. Built in '41, vestibule entrance to large living room dining room, 2 bedrooms, kitchen and bath down. Also bedroom up. Full basement, oil furnace. Garage. Only $2,500 down.

SPENCE STREET—Popular location. Desirable home. 6 lovely rooms, vestibule entrance to spacious living room, fireplace, family dining room, tile featured kitchen, 3-bedrooms, tub bath, rich carpeting included, complete basement with all utilities; gas furnace. Super decorations throughout. An exceptionally well landscaped lawn, garage too. Definitely an outstanding home. $12,000.

WEST SIDE BRICK — The best terrace we have ever offered; "super" decorations throughout, modernized kitchen, master bedroom 12x16. New Timken oil furnace in the full basement, automatic gas water heater. You can't beat this one for economy. See it today for sure. $8,450.

INDIAN VILLAGE — 14x24 living room with natural fireplace in this 5-room home, located on well landscaped corner lot with 1½ car garage. Family size dining room, modernized kitchen, 2 extra large bedrooms and full bath; complete basement with all utilities. $12,800, terms, too.

BLOOMFIELD BRICK — There is no extra charge for the cool comfort afforded by the abundant, big shaded acres which surround this 3-bedroom family home. Well landscaped lot provide the perfect setting. 20x14 living room, dining room, kitchen with plenty of cupboards and dining space, tile bath, recreation basement, gas heat, 2 fireplaces, 2-car garage. We're sure you'll like this one. $16,500.

RAY O'NEIL, Realtor
75 W. Huron Open 9-9
Phone FE 3-7103 or OR 3-1648
Co-operative Real Estate Exchange

4 FAMILY APT.

2-4 rooms, 2-3 rooms, furnished. Exterior new, new oil automatic hot air furnace. Separate meters. Lot 60x200 on paved street, close in. Price $15,000, terms.

NEAR MIDDLE STRAITS LAKE

5 rooms, automatic water system, septic tank, immediate possession. $5,750 with $750 down, $50 per month.

AUBURN HEIGHTS

6 rooms, modern living room, dining room, kitchen, 1 bedroom and full bath down, 2 bedrooms up. Full basement, hot air heat. Lot 40x160. Priced $6800, terms.

Russell A. Nott, Realtor
170 W. Pike St. FE 4-5905

# OPEN

Tonite & Every Nite
6 to 8

1800 REVERE. You'll certainly be surprised to see these brand new 2-bedroom bungalow located so close to Scott Lake, for only $6,995. Picture window, oil furnace, electric water heater, flush doors, large shaded lots. Value plus. Only 5 to choose from. Payments $44 per mo. include taxes and insurance. Drive out Scott Lake Rd. to Watkins Lk. Rd., turn left & open sign.

RAY O'NEIL, Realtor
75 W. Huron Open 9-9
Phone FE 3-7103 or OR 3-1648
Co-operative Real Estate Exchange

PERSONALIZED HOMES
BY PALMER — OR 3-9815

PAVED STREET

East side modern 6 rooms, garage, nice fenced yard, screened porch, near store, bus and school. Quick possession, $7,400. Fair down payment.
ROSE MCLARTY
FE 2-2162

## For Sale Houses 43

4 ROOMS BATH AND BASEment. Partly finished. $4600 cash, $5700 with $1500 down. Crescent Lake. FE 5-5212.

# $650 DOWN

$43 PER MONTH

Only a few of these attractive 2 bedroom homes remain in this north side subdivision. Model open at 128 W. Hopkins. For additional information call this office.

WM. A.
KENNEDY
REALTOR
Open Evenings 'til 8 p.m.
3097 W. Huron FE 4-3569

ONE OF THE BEST PIONEER HIGHLANDS LAKEFRONT.

4 bedroom ranch brick home, 32 ft. carpeted living room, natural fireplace, breakfast room, snack bar, all elec. kitchen, picture windows overlooking Sylvan Lake, 12x16 knotty pine sun room, basement with 2 car garage, recreation room, natural fireplace, mahogany bar, plus complete kitchen, powder room and shower room, screened pagoda, cement breakwater, 40 ft. dock, 4 yrs. old.

1 ACRE

This home is ideal for small family, consists of large living room, 12x20, kitchen and dinette combination, 9x12 bedroom 12x13 and part bath, basement with auto. oil heat, only $4181, $1100 down, hurry on this one.

ELIZABETH LAKE ESTATES

7 room brick, ranch type home, 65 ft. long, built in 1949, corner lot 120x165, has many outstanding features: 14x25 ft. living room with fireplace auto. gas heat, oak floors, basement, 12 closets, call for appointment to see it NOW.

Russell Young
REALTOR
412 W. Huron St. FE 4-4525
Open Eves 'till 9 Sun. 'till 5

# Partridge

IS THE "BIRD" TO SEE

9 FAMILY INCOME

West side apartment building. Minimum of maintenance here — just sit back and let the money roll in. Good return on investment. Takes $20,000 dn. Call for further details.

BRICK BUNGALOW

An oh so comfortable 6 room home located approx. 3 miles from Pontiac. Has full basement, oil heat, & screens & storms. Good size lot 100 by 250 ft. Full price $13,900.

WARD E. PARTRIDGE
REALTOR, FE 2-8316
43 W. Huron St. Open Eve. 7 to 9

RANCH TYPE HOME

1 bedroom, modern (nearly new), large living room, dining room, kitchen, bath. Plenty of closet space utility room, oil furnace, laundry tubs, large lot, 100x150 garden, lake privileges. Owner will sacrifice at $8500, with reasonable terms.

WEST SUBURBAN

Nearly new 2 bedroom ranch type, bath, living room, kitchen, breezeway, garage with extra room added. 2 nice lots. (Ill health forces sale. Must consider trade on housetrailer. A good buy at $7000, with very reasonable terms.

Dorothy Snyder Lavender
REALTOR
3140 W. Huron St. FE 2-4411
OPEN SUNDAY 10 TO 4

ROCHESTER AREA, RANCH home. Living room finished, snack bar, built in book case, desk, large lot, water, near school. OL 2-7326.

$250 DOWN. NEW 20 BY 40 CEMENT block house on M15. Interior not finished. 2 acres, 4 room house. Immediate possession $4950 with terms. $500 down. 28 by 32 basement house in Waterford. Lake privileges. Immediate possession.

$650 down. Large 3 room house on paved road, Waterford. Quick possession.

$1,000 down. 5 room modern, 2 wooded lots, Waterford. Lake privileges.

GEO. MARBLE Realtor
6261 ANDERSONVILLE RD.

SAM WARWICK HAS 2 NEW 2 bedroom houses in Sylvan Lake. 11,700. 1784 Warwick. Open daily.

6 ROOM MODERN HOUSE. FULL basement, 2 car garage. FE 2-5789

TO BUY, TO SELL REALTOR PARTRIDGE IS THE 'BIRD' TO SEE.

5 ROOM HOUSE AND LOT, IN Metamora, call at 134 First St., after 5.

1205 E. BUNDY ST., FLINT. 3 bedroom home, 3 lots, near Buick & Ternsted Plants. Immediate possession. Phone Flint SUnset 9-8024.

$5,450

4 rooms and bath. Stoker fed furnace. 1½ car garage. Nice shady lot. Close to school and stores. Terms.

$300 PER MO.

Income on this well located property and priced at only $17,000 with terms.

CUCKLER REALTY
236 N. Saginaw FE 4-4091
Eves. FE 7-6143 FE 5-8312

$45 MONTH

Includes taxes and insurance. 2 bedrooms. Full bath, plastered walls, hardwood floors, aluminum storms and screens, garage lake privileges. Very nice $9,100 delivers. Possession $500 down. $2,500 full price. Two bedroom. Perry Lake.

C. PANGUS 1919 M-15
Ph. Ortonville 132 Reverse charges

4 Bedroom Family Home

Excellent west side location, generous living and dining room, 2 bedrooms and full bath down, breakfast nook, screened rear terrace, 2 car garage. Priced right at $15,800. Don't miss it.

Side by Side

2 family income, live in one, let the other pay for it. 6 rooms each side, new asbestos siding, quiet paved street, good clean condition. Full price $12,500.

H. Delos "BUD" NICHOLIE
Real Estate and Insurance
49 Mt. Clemens St. FE 5-1201
Eve. Mr. Lazenby FE 4-1216

$1,000 DOWN

LAKE ORION INCOME — $9,750 Total for three apartments.

Close to High School

7 ROOM HOME — 2 shower baths, new roof & siding, gas heat, $13,800. Terms.

Brick Bungalow

WEST SIDE — Two bedroom home, oil heat, partitioned recreation room with built in bar, well landscaped yard, back fenced, paved street, lake privileges, $12,900 Terms.

J. R. HILTZ
REALTOR
FE 5-6181 Open Eves.
1011 W. Huron St.

SYLVAN VILLAGE

3 BEDROOM BRICK, one bedroom and bath down, 2 bedrooms up, large living room with fireplace and mirror, full basement with gas forced air heat, 8x12 sun porch, 2 car garage. Only $3,500 down.

EAST SUBURBAN

A neat 2 BEDROOM bungalow with step-saver kitchen, gas heat, 1½ car garage, large lot 65x220 on a paved road. $2,000 will handle.

IVAN W.
SCHRAM
FE 5-5091 or FE 5-2564
26½ W. Huron St. Realtor
Co-operative Real Estate Exchange

ARNIVAL by Dick Turner

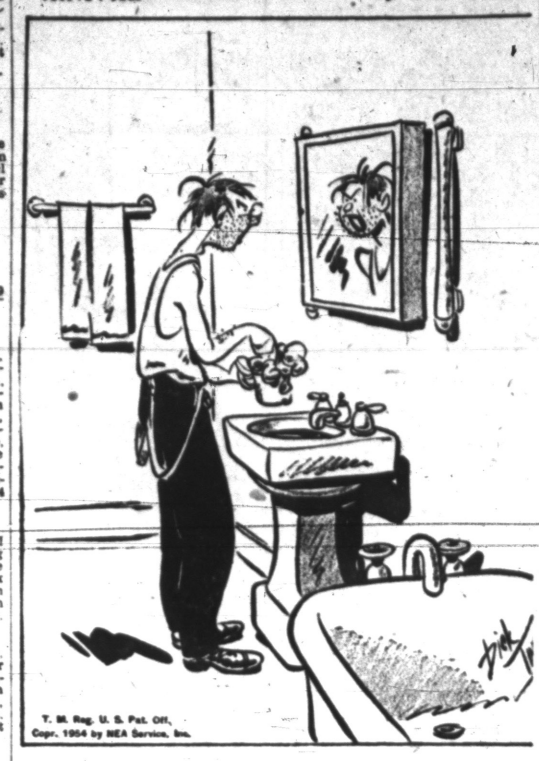

T. M. Reg. U. S. Pat. Off., Copr. 1954 by NEA Service, Inc.

"So help me, I don't know who you are, but I'm gonna shave you anyway!"

## For Sale Houses 43

2 BEDROOMS 3 LOTS, SYLVAN Lake privileges. Equity $2250, balance $3650. Some finishing needed. Illness forces sale. FE 8-0520.

3 BEDROOM, YEAR ROUND home at Long Lake, near Pontiac. Only $9,000. EM 3-5502.

# STOUT'S

BEST BUYS TODAY

REMODELED FARMHOUSE
10 ACRES

Only 5 miles from Pontiac city limits near the million dollar Scripps Estate. Situated completely by itself. The Early American farm type home has 6 rooms, 2 baths, and powder room on the first and 3 rooms and bath up. Basement with oil steam heat. The living room is 15x25 and has natural fireplace. Priced at $19,750 on terms.

SO COZY AND CUTE

You will want it for your very own. The white frame bungalow with red trim has living room, 3 bedrooms, bath and large kitchen, basement with oil heat and auto hot water. The 110 x288 lot has a large garden all up and ready. Storms and screens and wired for electric stove.

DORCHESTER ROAD

All insulated 4½ room bungalow with breezeway to 1½ car garage. The large living room is all carpeted and has a corner fireplace with overhead mirror, both bedrooms are spacious and have roomy closets. Large landscaped yard. Taxes only $45 annually. Only $12,000 on easy terms.

NEW—CANAL FRONT
$1600 DOWN

Brand new 5 room ranch home with attached garage. Tiled bath, all large rooms. Full basement with oil furnace, recreation space. 2 fenced lots with 100 feet of frontage leading to Cass and Sylvan lakes. Now vacant.

9 FAMILY BRICK

Close downtown on paved street. Completely furnished except owner's apartment. A-1 condition throughout. 5 car garage. Full basement with oil heat. $8000 yearly income. By appointment at any time.

7 RM. BRICK BUNG.

Close to Elizabeth Lake. Built in 1953 on 120x165 corner lot. 14x25 living room with fireplace, 3 master bedrms., complete insulation, storms and screens. Full basement with gas heat. 2 baths. 1691 feet of living area.

Edw. M. Stout, Realtor
77 N. Saginaw St. Ph. FE 5-8165
Open Eve. till 8:30

This Week's Specials
Home & Garden

Located 1 mi. west of Clyde. 3 bedroom home with nearly 1½ acres of fine garden. Electric lights and water system installed. Bath & septic system partially constructed. Beautiful scenic surroundings. Good gravel road. $7,000 $2,000 down.

Huron Riverfront

Nice lot with small home equipped with electric range, water heater and cabinet sinks. Good school district. Close to paved highway. Full price $3,500 $1,000 down.

Cedar Island Lake

2 bedroom home with lake privileges. Full bath. Oil space heater. Convenient to church, school and good beach. $8,000, terms.

New 3 bedroom ranch type home with bath and utility room. Close to good schools, churches and paved highway. $6,750, $1,000 down.

EMBREE & GREGG
1565 Union Lake Rd.
EM 3-4393 or EM 3-3251

TERRIFIC LAKEFRONT BUY

The owner of this fine lakefront home went to California on a vacation. He apparently likes the climate there very well. We just heard from him the other day and he said "sell my house on the lake and put a fast selling price on it"—So we did. This home is completely furnished from TV set to ash trays and dishes. It also includes power lawn mower, automatic washer, refrigerator, electric stove, etc. Every room is furnished completely. This home features a large living room with fireplace. A master bedroom 17x12. Spacious kitchen with large dining space. Full bath and a bedroom upstairs. Glassed in front porch with aluminum storms and windows. Full basement. Automatic oil furnace. Recreation space with bar. A 1½ car garage. This home sits on a large lot 145x300, and the landscaping is out of this world. Stone terraces, trees, shrubs, flowers galore. Outdoor barbecue pit and picnic table setting beneath a large weeping willow tree—just a few feet from the water's edge. You must see this home to appreciate it. It cannot last long at this low price of $13,950 with $5,000 down. Call for appointment today.

# WHITE BROS.

Phone OR 3-1872 or OR 3-1769
Open 9 to 8—Sun. 1 to 5

## For Sale Houses 43

2 BEDROOM MODERN HOME, wanted equity in small balance. FE 4-4210.

STIRLING

A real jewel for only $6,500. Five room modern bungalow, gas heat, garage, close to school & bus. At least $1,500 under today's market.

JOSEPH F. REISZ
53½ W. Huron St.
FE 2-0259 Open Eves.
Co-operative Real Estate Exchange

SYLVAN VILLAGE

Pleasant liveable 5 room home, offered at bargain price, $2,000 down. Full basement, gas heat, glass sunporch, double garage. Immediate possession. Owner, FE 4-1861.

TERRACE FOR SALE. E. BLVD. $8,400 cash to mortgage at 4 per cent. FE 2-7173.

# TRIPP

Lakefront Buy

Excellent sand beach — ideal for children — good fishing and boating — plus a 2 bedroom log home. Cozy living room with log-burning fireplace. Spacious sun room, kitchen and dinette tile bath, practical utility room. Oil heat, fully insulated. Perfect condition. A buy at $11,500 — monthly payments $55, 4 per cent interest.

Excellent East Side Location

1½ story frame on one of the most desirable streets on east side. 3 bedroom home — 4 rooms on first floor; 1 bedroom, hall and large storage area up. Attractive kitchen with spacious dining space. Plastered walls, tastefully decorated. All oak floors. Fully insulated. Full basement, oil heat, fenced yard with shrubs and shade. Priced at $11,250. Terms. Shown by appointment.

Priced to Sell

Only $2,800 down on this hand-picked "Buy of the month." In a choice west side location, 24' living room, full dining room — a grand kitchen with natural finish cupboards, 2 bedrooms, cedar storage closets, tiled bath, full basement, gas heat, "Gasmator" —and other "plus" features. A matchless value at $10,800 — don't put it off — call us today!

Leslie R. Tripp, Realtor
22 W. Lawrence Open Evenings
FE 5-8161 or FE 2-1396

2 BEDROOM HOUSE, 1 ACRE. 21 fruit trees, 16 min. from Birmingham. $9000. $1500 down or will sell equity. MI 6-0337.

WEST SUBURBAN

Three bedroom ranch type bungalow featuring tile bath and marble window sills, sliding doors and many other desirable features. GI resale to 4 per cent mortgage. Down payment is reasonable.

ROSELAWN ST.

Exceptionally nice 3 bedroom home with glassed in front porch and 2 car garage. Best of locations with fenced in yard and new siding. Be sure to call for further particulars.

Irwin & Rosa
REAL ESTATE
269 Baldwin Avenue
FE 5-0101 FE 2-8544 FE 2-2161

# Templeton

NEAR FISHERS

4 room 2 bedroom modern. Full basement. Few 1½ car garage. $6,850 terms.

SOUTHEAST SIDE

3 bedrooms. Completely modern. Fully furnished including TV and refrigerator. Full basement. Good garage. Only $6,750, terms.

K. L. Templeton, Realtor
2339 Orchard Lake Rd. FE 4-4563
Open Eves.

# Have You Seen Young's Homes

LOW AS

$590 Down

COMPARE!

*Lath & Plaster
*Aluminum Windows
*Ranch Roof
*Fully Insulated

209 Princeton

Open 1-6

Come out and compare. Others have and now they are moving in.

Russell Young
REALTOR
812 W. Huron FE 4-4525
Open Eves. 'till 9 Sun. 'till 5

## For Sale Houses 43

10 ACRES

Located in the Waterford-Clarkston district. This garden produce farm has a 24x40 barn, 60 ft. chicken house. The house has oil heat, part basement and is neat as a pin. There are raspberries, strawberries and fruit trees. Full price $11,900.

# Giroux & Hicks

Open Eves. 'Til 8—Sunday 1-5
4395 Dixie Hwy. Drayton Plains
OR 3-9701

4 ROOM HOME AND GARAGE $1,800 equity, $2,800 balance, $45 month. Will be available end of October 3952 Nearing. FE 5-2851.

4 ROOM HOUSE WITH BATH. Very reasonable. Cash or terms. Near Lake Orion. FE 5-0807.

$350 DOWN

Buys this attractive modern 4 room home. 7 mi. west of Pontiac. FE 5-1284 after 6 P.M.

4 ROOMS AND BATH. 2 LOTS fenced in. 736 E. Tennyson. $6600, $1100 down.

10 ACRE HILL ESTATE

Four bedroom contemporary design in hills near Rochester. Built for his own use by giant executive who has been transferred out of state. Priced to sell quick at $24,500. Very favorable terms if desired.

# J. A. Taylor

REALTOR—INSURANCE
100 Oakland Ave. FE 4-2544
Open Eves. Free Parking

7 ROOM HOUSE, 2 YEARS OLD. Cash to 4½ per cent FHA mortgage. FE 5-2258.

## For Sale Lake Prop. 44

BY OWNER. NORTH WOODS RETreat, 10 miles northwest from Pontiac. Modern oil heat, 2 fireplaces, recreation room, bar, screened porches, hunting, good fishing. $28,000 home for $17,500. Reason, ill health. 3509 Teggerdine Rd., Clarkston. Write Pontiac Press Box 35.

BEAUTIFUL YEAR AROUND lake front home on 1-3 acre. Real bargain. $10,500, $4,500 down. Owner. OR 3-7301.

LAKE & RIVER FRONTAGE AT Black River & Lake Huron, between Harrisville & Alpena. Cash or terms. OR 3-2192.

LAKEFRONT AND LAKE PRIVileged lots. Beautiful Walters Lake. Sensibly restricted. Low down payment. Easy terms. MY 2-0940.

Lake & Water Frontage

Near Drayton Plains. As low as $30 per front ft. Easy terms.

HOLMES-BARTRAM
4192 Dixie Highway OR 3-1950

LAKE ORION SMALL YEAR round cottage 2 boats, lake frontage. Reasonable. MYrtle 2-4971.

LONG LAKE

55 feet of frontage with breakwater. Nicely landscaped and having beautiful weeping willow trees. The good looking 2 story white frame home is now vacant and comprises a 14x24 living room with cobblestone fireplace, full dining room, kitchen, 3 bedrooms and bath down, 2 bedrooms and den up. Basement with oil heat and 80 gal. hot water heater. Priced at only $14,000 on very easy terms.

560' RIVER FRONTAGE

Only 7 miles from Pontiac on paved road. The 2 level 30x60 home has a 24x24 carpeted living room with fireplace, 3 large bedrooms, tiled bath, smart kitchen, the full basement has a gas Timken air conditioned furnace, complete finished recreation room with bar, extra bath, 2 car garage with overhead doors.

Edw. M. Stout, Realtor
77 N. Saginaw St. Ph. FE 5-8165
Open Eve. till 8:30

LAKE ORION, SMALL YEAR round cottage, 2 boats, lake frontage. Reasonable. MYrtle 2-4971.

NEAR PROPOSED SHOPPING CENTER

90 ft. frontage on Commerce Lake at Oakley Park. 40 lots in Oakley Park subdivision. $350 ea. 4 rooms & toilet. Lower Straits Lake rents $100 per mo. $5000, $1000 down. Levi Buck. FE 4-2072.

ORCHARD LAKE Village

3-4 bedrooms, 2-2½ baths, rumpus room, 2 car heated garage, gas heat, wooded lot, paved road, 1 block to parochial and public school, 1 mile to shopping area, ½ block to private sandy beach and boat harbor on Cass Lake.

Open Saturday & Sunday and weekday evenings

Go out Orchard Lk. Rd. to Commerce Rd., one block west and then right to model.

KINZLER CONSTRUCTION CO.
Phone MI 4-0908 or MI 6-4811

2 LAKEFRONT LOTS IN BEAUtiful Indianwood Hills. It is seldom that a lot is available in this choice location. Better call today, tomorrow may be too late.

# CRAWFORD

(AGENCY)
Open Eves.
53½ W. Huron FE 4-1549

## For Sale Resort Prop. 44A

2 ROOM COTTAGE. 20 ACRES, good hunting. Near Mio and lake. FE 2-5724.

## For Sale Lots 46

A. G. ELLIOTT & SONS
Northwestern at Middlebelt
JOrdon 4-6121, MAyfair 6-2503

BIG LOTS 100x200.
Nr. Auburn & Rochester Rd. $295 to $495.
Woodward 2-9700, Detroit.

BROWN RD
2½ acre, $25 down.

Business Lot
West Walton, 80 ft. frontage.

LAKE FRONTAGE
Judah lot, ¾ acre, nicely wooded.

$25 DOWN
¾ acre lots, Joslyn Rd.

JIM WRIGHT, Realtor
Co-operative Real Estate Exchange
345 Oakland Ave. FE 5-9441

5 CHOICE LOTS, 2-3 ACRE BEtween 13 an. 14 mile E. side of Telegraph. Call Ellis, MA 6-6396.

Elizabeth Lake Estates

2 building lots 85x150, $900, with $300 down.

LAKE FRONT LOTS

Judah lot 75x400, only $500 down. Big Lake, sandy beach, $1800 total price.

$25 DOWN

¾ acre out Joslyn and 2½ acre on Brown Rd.

R. J. VALUET, Realtor
Co-operative Real Estate Exchange
345 Oakland Ave. FE 5-0693
Open Eves 'til 8:30

FLORIDA LOTS AT WINTER Haven & Haines City. MY 3-3732.

LOTS OF ALL KINDS, SIZES AND DESCRIPTIONS

Lo- with nice trees, lake frontage. Some ideally suited for tri-level home. Other ideal for expose. basements. Prices ranging from $750 to $3,000. Over 200 lots from which to choose.

ROGER B. HENRY, Inc.
511 Main Rochester OL 1-9111

12 LOTS FOR SALE
FE 2-1235

LOTS OF LOTS WITH LAKE PRIV. on Union Middle and Upper Straits Lake. Open Sundays.
LAKE LAND CO
924 Pont Trail Walled Lake.

2 LAKE LOTS ON SYLVAN LAKE. $2750. Inquire 22 Auburn Ave., office in rear.

MUST SACRIFICE

7 lots in Lake Angelus Subdivision. Full price $500. By owner. Call FE 5-1132 for further information.

## For Sale Lots 46

2 LARGE LOTS WITH WELL AND blocks for house. 32 Whitfield. Call after 6.

SPECIALS

Large 5 acre tracts. Excellent land, close to bus, stores and schools. Only $15 down and $15 month.

L. H. BROWN, Realtor
1362 W. Huron FE 2-4810

## For Sale Acreage 47

4½ ACRES—$50 DOWN

1½ acres of clear land with rich soil and good building spot and 2½ acres of woods with excellent cover for possum, squirrel and rabbit hunting in your back yard. 150x1320 deep. Only 4 miles from Ttiac City limits off Baldwin on Walton. 2 parcels for sale here only act fast and be first.

Edw. M. Stout, Realtor
77 N. Saginaw St. Ph. FE 5-8165
Open Eves. til 8:30

60 ACRES, READY FOR

## Money to Loan 53
(State Licensed Lenders)

GET CASH QUICKLY
Up to $500
1946 to 1953 cars. Bring your title. Most deals closed in 30 minutes. Loans also made on furniture. Signature and other securities.

OAKLAND LOAN CO.
FE 2-9206
202 PONTIAC STATE BANK BLDG.

LOANS
Extra Fast Service
You can borrow $20—$500 quickly, on signature, car, or furniture. Loans made without endorsers for any worthwhile purpose. Up to 30 months to repay.

HOUSEHOLD FINANCE
Corporation of Pontiac
31½ South Saginaw St., Kay Bldg. 2nd floor Phone: FEderal 4-9535

Need Money?
It's as near as your telephone. Just call
FE 5-8121
For auto financing, refinancing, payment of debts or any other worthy purpose most loans are completed on your first visit and in a few minutes. Liberal repayment plan.

Home & Auto Loan Company
407 Community National Bank Bldg. Hours 9 to 5; Saturday 9 to 1

Friendly service WHEN YOU NEED
$25 to $500
We can help you with your money problems. You can get up to $500 and repay in small monthly payments. Telephone us or call at our office.

STATE FINANCE CO.
FE 4-1574
702 Pontiac State Bank Bldg.

CASH PROMPTLY
Get $10 to $500 quickly on car, furniture or note. We've been making friendly loans since 1906. Phone or come in today. Provident Loan and Savings Society.

$100
Phone FEderal 3-7181
On Your Name Only
QUICKLY
Money for vacations, past-due bills, any worthy purpose. Good credit is all you need. Other amounts $25 to $500, in one day.

GENERAL PUBLIC LOAN CORPORATION
69 W. Huron Street

Up to $500 CASH
for You Today
30,000 FAMILIES IN PONTIAC and Oakland County have borrowed from Buckners in the last 37 years.
BUCKNER'S IS THE OLD RELIABLE UP - TO - DATE LOAN COMPANY WHERE YOU ARE ALWAYS WELL TREATED.
When illness comes: When there are layoffs or short time employment, you will be glad you are dealing with Buckner's where you are always sure of kind and considerate treatment.
BETTER BE SAFE THAN SORRY
You can obtain up to $500 today or any day, at Buckner's for a short time or take up to 24 months to repay on low monthly payments. The charge is less than you think.
BORROW THE CASH YOU NEED AT
Buckner FINANCE COMPANY
Above Walgreens PE 4-0551
Corner N. Saginaw and Huron Street Pontiac
Also Drayton Plains 439 Dixie Highway Across from Post Office Phone OR 3-1221.

LOANS
$25 to $500 $25 to $500
Community Loan Co.
30 E. Lawrence
FE 2-7131
Friendly Service

## Mortgage Loans 54

LOW INTEREST
Unlimited funds on single family dwellings mortgage canceled, should borrower die. See
H. G. PETERSON
1310 Pontiac State Bank Bldg.
Phone FE 5-8406 or FE 5-6772

## Swaps 55

BEAUTIFUL 5 ROOMS OF FURNITURE in a 5 room flat. Would like to trade for Housetrailer. MY 3-4281.
DUMP TRUCK SERVICE FOR cash or what have you FE 2-1897.
EXCHANGE YOUR LAND CONTRACT (where you have sold property) for late model car & cash. H. J. VanWelt, OR 3-1355.
EXCHANGE OR SELL LARGE cabin trunk, hand vacuum cleaner, washing machine. Wanted 39" bed, kerosene cook stove, small lavatory, davenport. FE 4-7285.
EXCHANGE MEDIUM PRICED cars for building lots up to $500 H. J. Van Welt, OR 3-1355.
EXTRA NICE 48 PONTIAC, TAKE old car in trade, OR 3-7301.

FLORIDA
1 floor duplex, furnished, $8,700 equity for free and clear home in this area. MA 5-6091.
55 FT. UNITED TRAILER; TRADE for down payment on house FE 5-0702.
LARGE 4 ROOM HOUSE PLUS utility and room for bath. ½ acre lot with lake privileges on beautiful Cranberry Lake 7 miles north of Rochester. Will take housetrailer car or vacant land as down payment.
EDW. M. STOUT REALTOR
77 N. Saginaw St. FE 5-6165
Open Evenings 'til 8:30
TAKE OVER PAYMENTS AND some cash on '53 Hudson, Super Wasp hydramatic, fully equipped, two tone. For 1950 car or newer. OA 8-3821 after 5.

## Swaps 55

TRADE YOUR LAND CONTRACT, small house, mortgage, equity, furniture, autos, for new or used well known good housetrailers. TRAILER EXCHANGE Open Eves. 60 S. Telegraph
WILL SWAP ELECTRICAL HOME appliances for building lots. Write Pontiac Press Box 119.
WANTED BASEMENT HOME FOR my equity in 5 room modern home. FE 7-0761.
1935 1½ TON FORD STAKE truck. Good motor. For young cattle. FE 5-1039.
1941 FORD FOR POWER MOWER or what have you. Parakeet and new cage for boys bike. MY 2-6769.
WILL SWAP UPRIGHT PIANO for a cherry or mahogany bed. Also 1 table top stove for lawn mower. FE 4-0761

## For Sale Clothing 56

CHILDREN'S CLOTHING 6 months to 14 yrs. Cheap. Teen age dresses, ladies skirts, 22-26. 50c. Children's shoes and snow suits. Mrs. Kenneth Rosebush. OA 9-3159.
GIRLS SIZE 10, COAT SUITS, cotton dresses. Like new. FE 4-1260.
FOR SALE: 3 FORMALS LIKE new. Phone FE 5-0754 after 5:00 p.m.
2 FORMALS SIZE 14, $5 EACH. OR 3-7543.
FUR COAT, 2 YRS. OLD, BARgain, $10. 238 S. Jessie.
MAN'S CAMEL HAIR OVERCOAT, navy cashmere topcoat, tuxedo suits. Size 40 long. OA 8-3777.
3 FORMALS, SIZE 10-12, BLACK rain coat, shoes 6 AA, riding suit. FE 5-5816.

## Sale Household Goods 57

ANTIQUES, LOVE SEAT, MARbletop commode, early American rocker. MY 3-4308.
ABOUT ANYTHING YOU WANT CAN BE FOUND AT L & S. New garden cultivators, 59c up; new lamps, $3.50 up; used lamps, $3.50 down; beds (all sizes) $3 up; refrigerators, $25 up; ranges, (gas and elec.) $5 up; TV sets, $37.50 up; radios, $5 up; Miller chrome dinettes, $49.50; chests, new and used $5.95 up; bedroom suites, $49.95 up; living room suites, $12.95 up; dining room suites, $19.50 up. Complete line of Seal Rite color tint paints. Use our easy lay-a-way plan. WE BUY, SELL OR TRADE ANYTHING COME OUT & SHOP. 2 ACRES OF FREE PARKING. OPEN 9 TO 5:30 DAILY. FRI. NIGHT 'TIL 9. 3345 Auburn Rd. 1 mile east of Auburn Hgts. FE 2-2866

BIG DISCOUNTS
Floor Sample Appliances
$181.65 Kelvinator apt. range ..... $139.95
$279.95 Bendix gas dryer (installed) ..... $189.95
$180.95 A. B. 38 in. range, automatic ..... $159.95
$360.95 Kelvinator, 2 oven range ..... $229.95
$335.19 1954 Crosley refrig. 10½ ft ..... $259.95
$429.95 G. E. refrig. 9½ ft. with trade ..... $299.95
$369.95 Motorola, 21 in. console TV ..... $219.00
Large selection of good used refrigerators.
WAYNE GABERT'S
121 N. Saginaw FE 5-6189

BOTTLE GAS
Installed in your home for $22.77 complete, Kenyon Fuel-gas 5268 Dixie Hwy. OR 3-2491.
BOX SPRINGS, SIDE BOARD, kitchen table, high chair, sectional bookcase, kneehole desk, floor lamp, 8 volume encyclopedia, dresser, world globe. FE 2-8210.
BASSINETTE, WHITE CRIB AND mattress, deluxe Thayer carriage, Colson tricycle. FE 5-9046.
CHAIRS, BEDS, DINING ROOM suite and other furniture. 150 Erie.
CHROME DINETTE SETS. Assemble these yourself and save. 4 chairs and table, $69.95 value. $39.95. These are brand new 1954 models. Famous make, Formica tops. All popular colors. Come in, look compare and be convinced of these extraordinary bargains. Michigan Fluorescent, 393 Orchard Lake Ave.
CROSLEY TELEVISION 12½ console. Mahogany with full doors. Beautiful picture. Only $49.95. MI 6-1300.
BEN-HUR DEEP FREEZE, 16.8 cu. ft. Excellent condition. $275. 248 Earlmoor St.
CASH FOR FURNITURE OR tools. Phone OR 3-2717.
CHROME AND FORMICA DINette set, pearl grey and blue. FE 2-2492 after 5:30 p. m. call FE 2-3117.
CROSLEY SHELVADOR, 9 CU. ft. Late model repossessed. Pay balance at $14 month. MY 3-3711.
DINING ROOM SUITE WITH china closet, radio-phonograph. 3 Ruth Ave.
EASY SPIN DRYER AND GE washer. FE 4-5169.
1½ YR. OLD CROSLEY TV console. 19" screen. Guaranteed picture tube. 30 days. Beautiful furniture. $125. OA 8-3829.
3 PIECE LIVING ROOM SUITE, dark green. FE 2-9570.
3 DOUBLE PRS. OF LINED TRAVerse draperies with matching cornice boards. FE 2-7075, or 1060 James K. Blvd.
3 FULL SIZE BEDS 4 SINGLE, 1 roll away; dining room set; gas range cabinet vase; 2 dressers, & other items. FE 4-8324.
FOR SALE GUARANTEED REfrigerators ..... $39.95 up
Wringer washers ..... $39.95 up
Spinner washers ..... $69.95 up
Vacuum cleaners ..... $ 7.95 up
Roy's 96 Oakland ..... FE 2-4021
DINING ROOM SUITE, LIVING room suite and gas stove. 180 Washington.
END TABLES, BLOND AND limed oak, modernistic designs, $36.50 value $12.95. These are factory irregulars. You will save more than half regular prices. Michigan Fluorescent, 393 Orchard Lake Ave.
ELECTROMASTER STOVE cheap. OR 3-8813
FOR SALE ROUND OAK RANGE useful antique, heat cabin, cook, and heat water, topper body, steel top, oven, warming oven, watercoil and tank, also reservior. $100. OL 1-4387.
19 CU. FT. DEEP FREEZE 1 year old. FE 4-7346.
DAVENPORT AND CHAIR, GOOD condition, FE 2-7394.
DAVENPORT AND CHAIR. GOOD condition, 125 LeGrande.
FURNITURE; DINING ROOM, living room, dinette, carpet, pictures, mirrors, lamps, etc. 1585 Maplewood.
FREEZER, UPRIGHT, 12 CUBIC ft. New. Regularly $429.95 now special at $259.95. Milk's Appliance, 1493 S. Woodward, Birmingham. MI 6-1300.
FRIGIDAIRE APARTMENT SIZE. About 5 cubic ft. Excellent running condition. Only $39.95. MI 6-1300.
FULL SIZE DELUXE A. B. ARISTocrat gas range. $75. FE 5-0118.
FOR SALE: FRIGIDAIRE, GAS stove, a bed, coil spring and mattress. 2 bunk beds. FE 2-8447.
3, 9 X 12 AXMINSTER, HOMEstead, rugs. $11 607 Bates St. MI 4-2799
FOR SALE FULL SIZE GAS stove $35 or swap for electric stove. 167 Chamberlin FE 4-1487.
FURNITURE DINING ROOM, LIVing room dinette, carpet, pictures, mirrors lamps, etc. FE 4-1861.

FLOOR MODEL
One of Each
Philco Range $239. Now ..... $199.95
Frigidaire food freezer $279.95 now ..... $219.95
GE Washer $299.95 now ..... $239.95
Ironrite Ironer $305.95 Now ..... $275.95
Domestic Sewing Machine Youngstown Sink ..... $ 99.50
CRUMP ELECTRIC
3465 Auburn FE 4-3573
9 X 12 RUG AND PAD G.E. sweepe and attachments. 73 N. Ardmore.
GAS STOVE GOOD CONDITION. $25. FE 8-1140.
GOOD PADIOS $6 ALSO ONE $8. FE 5-8755.
GRANDFATHERS CLOCK, 8 FT. 6 inches high Mahogany Whittington and Westminster chimes. Must be seen to be appreciated. $450. See at 2950 Middlebelt Road at Pine Lake Rd.
REFRIGERATOR, 8 cubic ft. Excellent condition. Only $64.50. MI 6-1300.

## Sale Household Goods 57

4½ ft. Wall Tile ..... 10c
Reg. $4.95 House Paint ..... $1.95 gal.
RUBBER BASE PAINT $3.50 GAL.
12X12 LINOLEUM ..... $6.95
ARMSTRONG VINOFLOOR ½ price
9x12 LINOLEUM ..... $3.95
BONNY MAID INLAID TILE 10c
SYERS, 141 W. Huron; FE 4-3064
KENMORE WASHER, GOOD condition, FE 8-0639.
KENMORE PORTABLE SEWING machine, new, MI 4-0488.
KENMORE DELUXE IRONER, boy 26 in. bike, like new. EM 3-8335
LEAVING STATE, 4 RMS. FURN. Child's crib, 21 inch T. V. and misc. 296 First St.
LEAVING FOR CALIF. SELLING 3 rooms of furniture, 166 Coleman FE 4-5005.

LINOLEUM, 9x12, $3.95
Outside and inside paint, gal. $1.95. Jack's Linoleum, 183 N. Perry.
MISCELLANEOUS FURNITURE for sale. FE 2-4646.
MAYTAG WASHER. LIKE NEW. FE 5-6488.
NEW - 3 PIECE LIVING ROOM suite — 1954 — 9½ cubic foot Crosley refrigerator, 8 piece dining room suite. Upright piano in good condition. 108 Judson.

New Furniture Specials
Sofa beds $39.50. Innerspring mattresses ..$19.95. Cotton mattresses $11.95. Rollaway beds, complete ..16.95. Maple bunk beds, springs and mattresses, $59.95. Hollywood bed frames $7.95. 9x12 ported 9x12 rugs. $27.95. 9x12 rug pads $5.95. White house paint $2.39 gal. Unfinished chests of drawers $6.95 up. Maple finished bedroom suites $59.50. Bank Furniture, 42 Orchard Lake Ave.
MATTRESSES AND HOLLYWOOD beds. All new you save. Closed on Sat. Hilberg. 52 Williams. FE 5-8633.
MISCELLANEOUS HOUSEHOLD goods And good used clothing. MI 4-9142
REFRIGERATOR, $40, WASHING machine, $20, platform rocker, $19.50. T. V cheap other items. FE 5-2766.
TRADE GAS STOVE FOR ELECtric. Munro Electric, 1060 W. Huron.
7 PIECE HONEY MAPLE DINing room suite; yard gym. OR 3-2327.
16" CONSOLE TV $49.95
Outside antenna kits ..... $9.95
WALTON TV
FE 2-2257 Joslyn cr. Walton
USED WASHERS RECONDItioned, $19.95 up. Gas ranges, $14.95 up. Electric water heater, $49.50. Used vacuum $10.95. Used Frigidaire refrigerator, $79.95. GE refrigerator like new, $139.95.
CRUMP ELECTRIC
3465 Auburn FE 4-3573
SET OF ENCYCLOPEDIAS $25., play pen $7., Dormeyer mixer $25, Buffet $7, high chair makes into table $8, ironing board & fire proof pad $5., large dresser $3, floor model lamp $5., Kelvinator electric range, 2 ovens 1 year old $125, Welch buggy $10., roll-a-way bed without mattress $8., round kitchen mirror .75c, mirror, 2½x2½ ft., $2.50; doll buggy $1, child's rocker $3, Ocone lamp deodorizers $3. 31 Willard.
VACUUM CLEANERS, BRUSHES, belts and bags, 936 Myrtle.
SOFA, BLOND MAHOGANY DINing suite, Dresser. OR 3-2449.

SPECIALS ON NEW MERCHANDISE
Innerspring mattresses ..... $16.95
Cotton Mattresses ..... $ 9.95
Rollaway bed complete ..... $16.95
Studio Couch ..... $39.00
9x12 linoleum rugs perfect ..$ 4.49
Chrome breakfast set ..... $39.00
Table Lamps ..... $ 2.95
Store wide sale on all new and used furniture.
We buy, sell and exchange
Oakland Furniture
104 S. Saginaw FE 2-9523
STOVES BOUGHT, SOLD, & EXchanged. Turner's. 602 Mt. Clemens. FE 2-0801.
THOR WRINGER WASHER, 1 YR. old, excellent condition. $50. FE 2-7714.
WE WILL AUCTION ALL YOUR merchandise. Tylers. MY 2-1521.
EASY MANGLE. GOOD CONDITION, $75. FE 7-6929.
USED REFRIGERATOR, EXCELlent condition. FE 2-1427.
USED OPERA SEATS, FE 4-5336
USED WASHER $14.95 USED REfrigerator $39.95, used ranges, $19.95, used TV $29.95. The Good Housekeeping Shop, 51 W. Huron. FE 4-1555.

USED TRADE-IN DEPARTMENT
Electric range ..... $19.95
Washer ..... $19.95
Studio couch ..... $24.50
Gas range ..... $29.50
6 piece dining room suite ..... $29.50
Davenport and chair ..... $29.50
9x12 rug ..... $39.50
Refrigerator ..... $49.50
MANY OTHER ITEMS
CONVENIENT CREDIT TERMS
THOMAS ECONOMY FURNITURE CO.
361 S. SAGINAW

UNCLAIMED LINOLEUMS ½ OFF
9x12 LINOLEUMS, $1.98
LINOLEUM REMNANTS 14C
$3.95 Inside-Outside Paint $1.25 Gal
4½ FT. WALL TILE 8c
12x12 Gold Seal Linoleum .. $4 Off
$2.95 6x9 LINOLEUMS 95c EACH
39c Plastic Wall Tile 16c sq. ft.
10c 9x9 INLAID TILE 5c
Hi-Gloss Enamel (Dutch) $1.95 gal
Harold's, 140 S. Saginaw
FE 2-5450 Free Delivery Free Double Red Stamps Today Open Friday Nite 'til 9 P.M.
SUMMER CLEARANCE. USED T. V. sets. All prices reduced. From $39.95. As little as $4 down. Convenient terms. B. F. Goodrich Stores, 111 N. Perry.
½ SIZE ROLL AWAY FULL SIZE metal bed complete. EM 3-3078.
11 CUBIC FT. REFRIGERATOR late model Singer vacuum. OR 3-9355.
2 PIECE LIVING ROOM SUITE, 2 rugs, 9x12 and 8x10. 476 Harper.

Used Trade-in Dept.
Rebuilt guaranteed washer .. $29.95
Table top gas range ..... $59.95
Enamel 5 pc. breakfast set .. $19.95
Birch 5 pc. breakfast set .. $24.95
Chest of drawers ..... $ 8.95
6 pc. dining room set ..... $69.95
Studio couch ..... $29.95
2 pc. living room suite ..... $29.95
Small down payments. Free Parking
WYMAN'S
18 W. Pike Only

WAREHOUSE REMOVAL SALE!
NEW AND USED FURNITURE
All Prices Reduced!
Used walnut 9 pc. dining room suite, large size, good shape $39.50
Used 7 pc. dinette suite excellent condition $49.50
New 5 pc. chrome set, plastic top, finest quality. Reg. $99.50 $59.50
New 3 pc. sectional, blond arms and legs. Reg. $119.50 $79.50
New fireside chairs, beautifully styled. Reg. $79.50 $19.95
New 12x10.6 two-tone green wool carpet. Was $196 $79.50
New 12x15 Wilton carpet, two-tone beige. Was $260. $129.50
New 9 x 19 wool carpet, beige & green floral was $168.85 $79.50
New mahogany dinette chairs, $6.95
New quality living room tables, 1-of-a-kind, blond modern or mhg. None sold formerly for less than $ 4.95 many for $39.95, your choice for $12.00
STEWART-GLENN CO.
WAREHOUSE STORE ONLY
20 Franklin Road near RR Crossing

## Sale Household Goods 57

20 CUBIC FT. DEEPFREEZE. Good condition. EM 3-4439.
WHIRLPOOL AUTOMATIC WASHer. Suds-miser. Good condition. Call MI 4-7080.
3 PC. CLUB STYLE LIVING ROOM suite, 2 rose, 1 green, also slip covers, $50. James Portable dishwasher, perfect condition, $100. FE 5-5589 or Lincoln 3-3286.
2 PIECE DAVENPORT SET WITH cover. 1 single bed, springs and mattress. Very reasonable. FE 4-2054 after 4.

## For Sale Miscellaneous 60

ALWAYS WRECKING
Sale on used building materials. A million feet of good sound lumber. Doors, plumbing, sash, brick. Union Wrecking Co., 31245 W. Eight Mile Road, phone Farmington 0268 or KEnwood 5-1660.
ANGLES, CHANNELS, BEAMS, pipe, reinforcing rods, basement posts, complete line of structural steel, new and used. Typhoon Steel Co. 135 Branch St. (across from American Forging & Socket.) FE 4-9583
ALUMINUM COMB. DOORS
Best Quality—Easy To Install
Garage Doors—Remodeling
PITTSBURGH PAINTS
Oakland Home Improvements
4175 Dixie Hwy. OR 3-4101
ANCHOR FENCES
FHA approved. No money down. Ph. FE 5-4962 for free estimates.
BATHROOM FIXTURES, SOIL pipes and fixtures, automatic oil and gas water heaters, oil and coal furnaces, steam and hot water boilers, oil fired.
HEIGHTS SUPPLY
2685 Perry St.
Phone FE 4-5431
BURMEISTER LUMBER
"Best Buys"
OPEN 8 A.M. TO 8 P.M.
SUNDAY 10 TO 3
4x8 Sheet rock per sheet ..... $1.25
1x6 fir boards No. 1 $110 per M
1x8 W. Pine boards $89.00 per M
1x12 W. Pine boards $99 per M
Grade A Birch Door ..... $9.95
2x4s, No. 2 Fir ..... 7c per ft.
No 2 oak flooring ..... $139 per M
W. P. Combination door ..... $13.95
Aluminum Comb. Doors from $34.95
HARDWARE-PLUMBING
BOYDELL PAINTS
IF YOU ARE BUILDING A HOUSE DRIVE OUT TO BURMEISTER'S AND SAVE UP TO $500 ON ALL MATERIALS.
MAKE SURE IT'S
Burmeister's
Northern Lumber Co.
8107 Cooley Lake Rd.
WE DELIVER
70 Mile Radius
With 8 Trucks Serving You
EM 3-4650 EM 3-3996
Blackett
BUILDING SUPPLIES
2x4's, 2x6's, 2x8's ..... $95 per M.
Sheathing boards ..... $90 per M.
½-inch utility plywood $4.50 sheet
24x20 double hung windows with air tight aluminum weatherstrip and balancer ..... $15.50
We handle a complete line of building materials in one or more grades at reasonable prices.
8161 Dixie Hwy. Clarkston
MA 5-5811
8-20-15 DELUXE BLACK WALL cushion tire with heavy duty tube. Neon electric sign 3' x 12' cost $205, sell $50. Good sign for master plumber. Used water softener, $15. Used 30 gal. oil automatic hot water heater, $10. Antique bear 125 yr. old walnut arm chair rocker, upholstered, $75. Fireplace cast iron basket, $15. Royal typewriter, $25. 8 ft. Johnson gas ditch pump, good for construction and sewer work, $50. Used wall hung tank and toilet bowl, $9. Kindling wood $25 takes all. 3 ft. x 6 ft. all metal heavy duty bench, $10. Croquet set as is $5. FE 2-3503 or 93 W. Rutgers St.
BATHTUBS FIVE FOOT, RECESsed, chipped $39.95. Lavatories complete with gleaming chrome faucets $14.95. Stall showers $34.45. Michigan Fluorescent, 393 Orchard Lake Ave.
BEFORE YOU INVEST IN A water softener, investigate the Reynolds — Shaffer Ball-O-Matic. No down payment. Small monthly payments. FE 4-9073; FE 4-3573.
BE READY FOR GAS FURnace permit. A Timken silent-automatic gas conversion burner. Used less than a year. All necessary parts. Call Rochester OL 6-1731; after 6 p.m.
CONVERSION GAS FURNACE. $55 FE 5-3378.
CEMENT BLOCKS
Immediately delivered—8¢ Sheffield Ph. FE 2-6401 or FE 2-7275
Russell Lemon
COSTELLO'S LAKE ORION, boats, motors, trailers marine accessories, bait and tackle, rustic furniture, souvenirs, and archery.
CLOTHES, POSTS, STEEL, 4 HOOK pr. $11.46 Surplus Lumber Co. 5340 Highland Rd. OR 3-7092.
CLEARANCE SALE, POWER lawn mowers garden tractors. New and used. Evans Equipment, 6507 Dixie Hwy. MA 5-7878.
CHROME DINETTE SETS. Assemble these yourself and save, four chairs and table, $59.95 value $39.95. These are brand new 1954 models, famous make, formica tops, all popular colors. Come in look, compare and be convinced of these extraordinary bargains Michigan Fluorescent. 393 Orchard Lake Ave.
CASH FOR FURNITURE FE 4-7881.
19 4 BY 8 SHEETS OF MASONITE. Strips of plywood, pile of odd lumber, cement blocks, work bench, door house, 2 oil drums, R.C.A. phonograph $5. FE 4-6586. 3050 Donley St. 1 block west of Crooks Rd. south off Auburn.
DAYTON SHALLOW-WELL JET Pumps ..... $78.95
DuPont flat wall paint .. $2.79 gal.
DuPont interior semi-gloss ..... $2.79 gal.
McBride Hardware
Open Sundays 8-12
1927 Auburn Rd. (at Crooks)
FE 2-9302
30 GALLON GAS HEATERS. $55. 52 gallon electric heaters, $87.50. G. A. Thompson, 80 S. Perry.
EQUIPMENT FOR SALE, QUICKway Lathe and Valve grinder, with block seating grinder. Some Sun motor tester. Lubricating equipment. FE 3-9419.
FLASHLIGHT BATTERIES 12c
WALLY'S
Plumbing and Heating Supply
Dequindre at 20-Mile Open Sundays
FLUORESCENT 4 FT. CHANNEL fixtures, ideal for use over work benches, shops, warehouses, recreation room. $13.95 value $6.90. These are slightly factory marred. Call at factory showrooms Michigan Fluorescent, 393 Orchard Lake Ave.
FUEL OIL TANK 275 GALLON, 15 in legs, gauge, fill cap and vent, delivered complete. $36.50. FE 5-1467.
28" EXHAUST FAN WITH AUTOmatic shutters, $40.00. 1 Million BTU stoker in good condition, $75.00. General Printing & Office Supply, 17 W. Lawrence St., Pontiac.
FACTORY 2NDS; DOUBLE SINKS, $10.95, wash basins, $9.95, Toilets, $19.95. G. A. Thompson, 80 S. Perry.

G & M COMPANY
Lawnmowers sharpened, saws filed, joiner knives, plain irons, chisels, etc all work guaranteed. FE 5-7835 7529 Opdyke Rd.
GARDEN TRACTOR, WITH ALL attachments 32 Whitfield. Call after 6.

Garage Doors
9 by 7 No. 2 $40.00 up to $74.00. See the new Berry Detroiter. Detroiter no. 1 8 by 7 $52.00. Detroiter No. 1, by 7 $59.50. Detroiter no. 1 16 by 7 $110.00. We give free estimates and do garage front remodeling. Free delivery.
371 S. Paddock FE 2-0203
BERRY DOOR SALES CO.
FOR SALE BARBER CHAIR, cabinet, mirror, sterilizer, light. EM 3-3553.

FENCES
ALL TYPES FREE ESTIMATES. INSTALLED OR MATERIAL ONLY.
FHA. NO MONEY DOWN
STEEL CLOTHES POSTS FOUR HOOK $3.89 EACH. INSTALLED IN CEMENT, $15 A PAIR.
CHIPPEWA FENCE CO.
FE 8-0071, no answer, OR 3-1251.

## Sale Household Goods 57

20 CUBIC FT. DEEPFREEZE. Good condition. EM 3-4439.
WHIRLPOOL AUTOMATIC WASHer. Suds-miser. Good condition. Call MI 4-7080.
3 PC. CLUB STYLE LIVING ROOM suite, 2 rose, 1 green, also slip covers, $50. James Portable dishwasher, perfect condition, $100. FE 5-5589 or Lincoln 3-3286.
2 PIECE DAVENPORT SET WITH cover. 1 single bed, springs and mattress. Very reasonable. FE 4-2054 after 4.

## For Sale Miscellaneous 60

ALWAYS WRECKING
Sale on used building materials. A million feet of good sound lumber. Doors, plumbing, sash, brick. Union Wrecking Co., 31245 W. Eight Mile Road, phone Farmington 0268 or KEnwood 5-1660.
ANGLES, CHANNELS, BEAMS, pipe, reinforcing rods, basement posts, complete line of structural steel, new and used. Typhoon Steel Co. 135 Branch St. (across from American Forging & Socket.) FE 4-9583
ALUMINUM COMB. DOORS
Best Quality—Easy To Install
Garage Doors—Remodeling
PITTSBURGH PAINTS
Oakland Home Improvements
4175 Dixie Hwy. OR 3-4101
ANCHOR FENCES
FHA approved. No money down. Ph. FE 5-4962 for free estimates.
BATHROOM FIXTURES, SOIL pipes and fixtures, automatic oil and gas water heaters, oil and coal furnaces, steam and hot water boilers, oil fired.
HEIGHTS SUPPLY
2685 Perry St.
Phone FE 4-5431
BURMEISTER LUMBER
"Best Buys"
OPEN 8 A.M. TO 8 P.M.
SUNDAY 10 TO 3
4x8 Sheet rock per sheet ..... $1.25
1x6 fir boards No. 1 $110 per M
1x8 W. Pine boards $89.00 per M
1x12 W. Pine boards $99 per M
Grade A Birch Door ..... $9.95
2x4s, No. 2 Fir ..... 7c per ft.
No 2 oak flooring ..... $139 per M
W. P. Combination door ..... $13.95
Aluminum Comb. Doors from $34.95
HARDWARE-PLUMBING
BOYDELL PAINTS
IF YOU ARE BUILDING A HOUSE DRIVE OUT TO BURMEISTER'S AND SAVE UP TO $500 ON ALL MATERIALS.
MAKE SURE IT'S
Burmeister's
Northern Lumber Co.
8107 Cooley Lake Rd.
WE DELIVER
70 Mile Radius
With 8 Trucks Serving You
EM 3-4650 EM 3-3996
Blackett
BUILDING SUPPLIES
2x4's, 2x6's, 2x8's ..... $95 per M.
Sheathing boards ..... $90 per M.
½-inch utility plywood $4.50 sheet
24x20 double hung windows with air tight aluminum weatherstrip and balancer ..... $15.50
We handle a complete line of building materials in one or more grades at reasonable prices.
8161 Dixie Hwy. Clarkston
MA 5-5811
8-20-15 DELUXE BLACK WALL cushion tire with heavy duty tube. Neon electric sign 3' x 12' cost $205, sell $50. Good sign for master plumber. Used water softener, $15. Used 30 gal. oil automatic hot water heater, $10. Antique bear 125 yr. old walnut arm chair rocker, upholstered, $75. Fireplace cast iron basket, $15. Royal typewriter, $25. 8 ft. Johnson gas ditch pump, good for construction and sewer work, $50. Used wall hung tank and toilet bowl, $9. Kindling wood $25 takes all. 3 ft. x 6 ft. all metal heavy duty bench, $10. Croquet set as is $5. FE 2-3503 or 93 W. Rutgers St.
BATHTUBS FIVE FOOT, RECESsed, chipped $39.95. Lavatories complete with gleaming chrome faucets $14.95. Stall showers $34.45. Michigan Fluorescent, 393 Orchard Lake Ave.
BEFORE YOU INVEST IN A water softener, investigate the Reynolds — Shaffer Ball-O-Matic. No down payment. Small monthly payments. FE 4-9073; FE 4-3573.
BE READY FOR GAS FURnace permit. A Timken silent-automatic gas conversion burner. Used less than a year. All necessary parts. Call Rochester OL 6-1731; after 6 p.m.
CONVERSION GAS FURNACE. $55 FE 5-3378.
CEMENT BLOCKS
Immediately delivered—8¢ Sheffield Ph. FE 2-6401 or FE 2-7275
Russell Lemon
COSTELLO'S LAKE ORION, boats, motors, trailers marine accessories, bait and tackle, rustic furniture, souvenirs, and archery.
CLOTHES, POSTS, STEEL, 4 HOOK pr. $11.46 Surplus Lumber Co. 5340 Highland Rd. OR 3-7092.
CLEARANCE SALE, POWER lawn mowers garden tractors. New and used. Evans Equipment, 6507 Dixie Hwy. MA 5-7878.
CHROME DINETTE SETS. Assemble these yourself and save, four chairs and table, $59.95 value $39.95. These are brand new 1954 models, famous make, formica tops, all popular colors. Come in look, compare and be convinced of these extraordinary bargains Michigan Fluorescent. 393 Orchard Lake Ave.
CASH FOR FURNITURE FE 4-7881.
19 4 BY 8 SHEETS OF MASONITE. Strips of plywood, pile of odd lumber, cement blocks, work bench, door house, 2 oil drums, R.C.A. phonograph $5. FE 4-6586. 3050 Donley St. 1 block west of Crooks Rd. south off Auburn.
DAYTON SHALLOW-WELL JET Pumps ..... $78.95
DuPont flat wall paint .. $2.79 gal.
DuPont interior semi-gloss ..... $2.79 gal.
McBride Hardware
Open Sundays 8-12
1927 Auburn Rd. (at Crooks)
FE 2-9302
30 GALLON GAS HEATERS. $55. 52 gallon electric heaters, $87.50. G. A. Thompson, 80 S. Perry.
EQUIPMENT FOR SALE, QUICKway Lathe and Valve grinder, with block seating grinder. Some Sun motor tester. Lubricating equipment. FE 3-9419.
FLASHLIGHT BATTERIES 12c
WALLY'S
Plumbing and Heating Supply
Dequindre at 20-Mile Open Sundays
FLUORESCENT 4 FT. CHANNEL fixtures, ideal for use over work benches, shops, warehouses, recreation room. $13.95 value $6.90. These are slightly factory marred. Call at factory showrooms Michigan Fluorescent, 393 Orchard Lake Ave.
FUEL OIL TANK 275 GALLON, 15 in legs, gauge, fill cap and vent, delivered complete. $36.50. FE 5-1467.
28" EXHAUST FAN WITH AUTOmatic shutters, $40.00. 1 Million BTU stoker in good condition, $75.00. General Printing & Office Supply, 17 W. Lawrence St., Pontiac.
FACTORY 2NDS; DOUBLE SINKS, $10.95, wash basins, $9.95, Toilets, $19.95. G. A. Thompson, 80 S. Perry.

G & M COMPANY
Lawnmowers sharpened, saws filed, joiner knives, plain irons, chisels, etc all work guaranteed. FE 5-7835 7529 Opdyke Rd.
GARDEN TRACTOR, WITH ALL attachments 32 Whitfield. Call after 6.

Garage Doors
9 by 7 No. 2 $40.00 up to $74.00. See the new Berry Detroiter. Detroiter no. 1 8 by 7 $52.00. Detroiter No. 1, by 7 $59.50. Detroiter no. 1 16 by 7 $110.00. We give free estimates and do garage front remodeling. Free delivery.
371 S. Paddock FE 2-0203
BERRY DOOR SALES CO.
FOR SALE BARBER CHAIR, cabinet, mirror, sterilizer, light. EM 3-3553.

FENCES
ALL TYPES FREE ESTIMATES. INSTALLED OR MATERIAL ONLY.
FHA. NO MONEY DOWN
STEEL CLOTHES POSTS FOUR HOOK $3.89 EACH. INSTALLED IN CEMENT, $15 A PAIR.
CHIPPEWA FENCE CO.
FE 8-0071, no answer, OR 3-1251.

MODEST MAIDENS By Jay Alan



"We're waiting for a single!"

## For Sale Miscellaneous 60

FURNACE, 22 INCH FLORAL city. Like new. FE 4-4318.
GAS CONVERSION BURNER FOR sale. Like new. Cheap. FE 4-9072.
FREE-STANDING TOILETS $17.95 Wash bowls with fittings ..$11.95 21x32 double sinks ..... $10.95
Irregulars
SAVE PLUMBING SUPPLY
100 S. Saginaw FE 5-2100
HOME OWNERS! ALUM. AWNings factory price FE 4-6089.
H.C. LITTLE UNDER-FLOOR OIL furnace, A-1 condition, FE 4-9034.
HEARING AIDS, $50 TO $200 AND accessories. Rules, FE 2-7900.
14-2 ROMEX, 3½ CENTS FT. FULL coils. Warwick, 2678 Orchard Lake Rd. FE 4-5090.
2 22" STEEL COAL FURNACES. Cheap. EM 3-2080.

PETRO HEAT SERVICE
WILL HEAT YOUR HOME
For less with an H C LITTLE fully guaranteed automatic floor, utility room, or basement ductype, oil furnace Now at reduced prices. It lights itself and burns No. 1, 2, or 3 oil. So simple you can install and service it yourself. Hundreds in use in this area. Demonstrations daily. Associated with Trailer Exchange, 60 S. Telegraph, across from Tel-Huron center. Open eves. and Sun. P.M.

2 YARD DUMP BODY, HYDRAulic hoist. 42 Carter St.
16 LARGE BOXES OF WHITE ceramic floor tile. H. P. Sutton. MY 2-6432.
HOLLINGSHEAD VARIETY store 7 miles out Baldwin. Armstrong floor covering and Mac-O-Lac paints. Phone FE 7-7845.
KALAMAZOO STOKER AND FURnace. Good condition. 2134 Avondale, Sylvan Lake.
KEYSTONE WELL MACHINE AND tools. Reasonable. FE 7-6962, after 4 p.m.
3x12's; 14 FOOT LONG, ALSO some large oak timber. H. P. Sutton. MY 2-6432.

LUMBER
MID-SUMMER SALE
4x8-⅝ Sheet Rock C & C-$1.35; 1x8 white pine boards M. sq. ft. $85; 1x12 $95. 1m sq. ft. or more 1

## Auto Accessories 80

ATTENTION
We are wrecking 1940 to 1953 cars and trucks. We have several late model low mileage used engines. Transmission & rear axles. Good selection of body parts, trim & bumpers. Used tires and tubes.
SCHRAM AUTO PARTS
2539 Dixie Hwy. FE 4-4533

LOUIE'S AUTO PARTS
Open Eves., 7 days a week.
Starters and generators .. $6.50
Rebuilt springs ..... $7.50
Lots of used parts for '46 cars and up
986 Oakland Ave.; Ph. FE 4-4513

'52 FORD TRUCK ENGINE. GOOD condition. Call after 6:00 p. m. FE 4-1702.

AUTO GLASS
We specialize in safety auto glass Install while you wait.
FREE: ONE POUND COFFEE to a customer with each door glass or windshield. Hub Auto Glass Co. 122 Oakland Avenue. FE 4-7066.

Huba, Huba
Close out, close out sale, on dress-up hub caps, caddy's, spinners, ripples. 40 per cent off while they last. Hub Auto Glass Co., 122 Oakland Ave., FE 4-7066.

PLYMOUTH MOTOR $40. FE 4-2879. 3915 Elmhurst.

## Auto Service 81

REPAIRS, BUMPING & PAINTING
FREE ESTIMATE
ALL MAKES OF CARS
PAYMENT PLAN
BRAID MOTOR SALES
PHONE FE 2-0186
30 Years Fair Dealing
Cass at West Pike St

CRANKSHAFT GRINDING IN THE car cylinders reboared. Zuck Machine shop, 23 Hood, Ph. FE 2-2563.

## Sale Motor Scooters 82

'51 SPORTSMAN, $100. 625 JOSlyn.

'54 EAGLE $36 DOWN, $6 WEK. New & Used Cushman Scooters. 12 S. Paddock FE 4-4246

## For Sale Motorcycles 83

ENGLISH MOTORCYCLES, GERman scooters. 231 E. Pike St.

FOR PARTS AND SERVICE ON your Harley Davidson see Harley Davidson Sales Co., 372 S. Saginaw.

HARLEY DAVIDSON, 74, NEW tires and tubes, excellent condition. $175. Or trade for pickup truck or car. OL 6-1931.

NICE CLEAN '52 HARLEY 74. OR 3-7184.

'48 HARLEY MOTORCYCLE, SIZE 61. Call FE 3-9268, 4491 Elizabeth Lake Road

## For Sale Bicycles 84

BOYS 26" BICYCLE. 73 N. Ardmore.

DUNELT ENGLISH BOY'S BIKE NEW CONDITION, MIRROR, FRONT & BACK LIGHT, 4 SPEED GEAR SHIFT, CARRIER, AIR PUMP, $45, OR 3-2216.

ENGLISH BIKE ALMOST NEW. 296 First St.

ONE BOYS BICYCLE $12.00. FE 3-8882

24 INCH BOYS BICYCLE 2; 26 inch girls bicycle 2; 26 inch boys bicycles. 735 Purdy St., Birmingham.

## Boats & Accessories 85

ALUMACRAFT BOATS
Evinrude motors, Penn Yan boats, Michigan Propellers for all motors. Get our package deal on boats and motor. 20 per cent off on demonstrators.
MARINE SALES AND SERVICE
422 S. TELEGRAPH

CENTURY RUNABOUT AND trailer. Excellent condition. $1175. FE 8-1166.

COSTELLO'S, LAKE ORION WILL not be undersold on new boat trailers.

CASH FOR USED BOATS, MOtors, canoes, trailers. MY 3-3732.

EVINRUDE MOTORS
Chris craft boat kits and trailers.
TONY'S MARINE SERVICE
FE 8-0112 2695 Orchard Lk. Rd.

EVINRUDE MOTORS
New and used motors. Kelly's Hardware, Auburn at Adams, Auburn Heights.

25 HORSE EVINRUDE MOTOR with controls. 14 ft. Runabout and trailer. EM 3-3911

MERCURY 5 AND 12 FT. AQUA Queen aluminum cartop boat. $350.95 value for only $315. Also Mercury K.G. 7Q. demonstrator at a big savings. Genessee Sales. 2101 Dixie Hwy.

STARCRAFT 14 FT STAINLESS steel boat and 1953 5 hp Mercury motor $350. Call OR 3-9879.

MERCURY MTRS., AQUA-QUEEN. Kauffman, Yellow Jacket boats. GENESEE SALES 2101 Dixie Hwy.

1953 25 HP JOHNSON OUTboard motor perfect condition. MI 4-4340

FIBERGLAS
Boats, covering kits, or we will do it for you. Guaranteed. Summer prices in effect. Open daily 9 to 5:30 p.m., Tuesdays and Wednesdays 7 to 9:00 p.m
WANDA BOAT CO.
32650 Northwestern Hwy near 14 mi. Road. Phone MA 6-6159

GOOD LOOKING 16 FT. CHRIS Craft. 60 h.p., $825 complete. FE 2-9998.

14 FT. ROWBOAT, VERY GOOD. 440 S. Broadway, Lake Orion.

JOHNSON OUTBOARD MOTORS. Starcraft aluminum boats. Tee-Nee trailers Everything for the boat.
OWENS MARINE SUPPLIES
396 Orchard Lake Ave. FE 2-8020

MERCURY OUTBOARD MOTORS. Switzer Craft & Yellow Jacket Boats.
Master Craft Trailers
SHORTY HOOK'S PLACE
At Pine Lake Phone FE 2-5260

NEW 12 FOOT ROW BOATS, painted and caulked, $36. Maple 5-9961.

WE KNOW OUR BOATS! FOR THE most complete boating service.
HARRINGTON BOAT WORKS
1899 S. Telegraph FE 2-8033
Open Evenings and Sunday

16 HORSE POWER JOHNSON. Used little. Bargain. FE 4-2009. Evenings FE 4-2729.

## Transportation Offered 87

LEAVING FOR DEXTER, MO. SUNday, will take 3 passengers. Share driving and expenses. FE 4-3224, 9 a. m. to 2 p. m.

TRANSPORTATION PAID TO LOS Angeles, California. Drive cars. PONTIAC DRIVEAWAY SERVICE FE 4-5139. 53½ Union Street.

TRUCK GOING NORTH PART load either way. FE 5-6806.

2 RIDERS, SHARE EXPENSES TO Harrisburg Ill. Leave Thurs. Eve. FE 2-7465.

## Wanted Used Cars 88

THE HIGH DOLLAR
for high grade used cars. We need them. Drive the extra mile, it will pay you well. 4540 Dixie Hwy.
H. J. VANWELT
OR 3-1355

MUST HAVE CARS.
22 Auburn

Wanted!
Good, clean, sharp cars. Get your bids THEN see us. Ask for Mr. Donnell at—
Pontiac Retail Store
Factory Branch
63 Mt. Clemens at Mill
FE 3-7117

BOON FOR BUSY FOLKS—Classified ads! To sell or buy, rent or swap FAST, use Want Ads always! Call FE 2-8181.

## Wanted Used Cars 88

WANTED JUNK CARS. FE 3-9477

WTD. JUNK CARS AND SCRAP iron. FE 4-9582. Eves. after 5:30 and Sundays call FE 5-4839.

Cash Ready
WE NEED SHARP CARS
Shop It—Then Bring It Here
We Pay That Extra $25 to $50 More
AVERILL'S, 2020 DIXIE HWY.
FE 2-9878 FE 4-6896

See M&M Motor Sales
For top dollar on late model cars.
2627 Dixie Hwy. OR 3-1603

SCRAP OR CHEAP CARS. OR 3-4511.

SELLING YOUR CAR LIST IT with us. FE 2-9191.

WANTED: LATE MODEL WRECK cars, '49 to '53.
BAGLEY AUTO PARTS
FE 2-2544 or FE 4-3585
170 BAGLEY ST.

## For Sale Used Trucks 90

Contractors, Attention
1940 Ford tractor & 1500 gal. Fruehauf tank trailer.
1941 Ford tractor & 1500 gal. Fruehauf tank trailer.
1933 MackChassie, 4 ton.
1934 GMC Chassie 4 ton.
L. H. COLE OIL CO
392 S. Sanford St. FE 2-9173

1950 FORD TRUCK. STEP-IN VANelte body. New motor and good tires. MI 6-0337.

1948 FORD
5 YARD DUMP
2 SPEED AXLE
$495
LARRY JEROME
Rochester Ford Dealer
PH. OL 1-9711
"FOR MORE THAN 30 YEARS A GOOD PLACE TO BUY."

1946 ¾ TON DODGE, BELL Telephone truck. FE 5-6088.

PICKUPS — PICKUPS — PICKUPS
A large selection for you. Many makes and models and they are all in "A-1" condition and ready to go
CY OWENS
147 S. Saginaw FE 5-4101

'52 CHEVIE ½ TON PICKUP truck. Like new. Never been used for hauling. $795. OR 3-1000.

51 CHEVROLET ½ TON PICKUP Very good shape. See Dick at Jerome Motor Sales. After 6 call OR 3-6532.

5 26 FT. SEMI-VANS VERY GOOD condition. $650 each. Hutchinson Trailer Sales Drayton Plains.

DODGE PICKUP 1953, WILL SELL or trade. OR 3-1992 after 4 p.m.

'51 CHEV. 5 YD. DUMP TRUCK. 196 W. Rundell.

FORD '48 ¾ TON STAKE, DUAL wheels. A-1 condition. OR 3-8503.

ABSOLUTELY LIKE NEW — 1952 Chevie 2 ton—12 ft. stake—dual speed axle. Call MY 2-5962 after 6:00 p.m.

WILSON GMC
1950 G.M.C. ½ T. Pickup
1947 G.M.C. Panel
809 S. WOODWARD
FE 4-4531

FOR SALE F 600 FORD DUMP truck, with full time leased job. EM 3-2077.

'52 CHEVIE PICK UP, ALL ACcessories. Reasonable, FE 5-4161, Norm Hovis. Evenings, FE 5-8970.

1946 DODGE PICK UP. GOOD condition. 3265 Dixie Hwy. near Sandy Beach. OR 3-9474.

1953 GMC DIESEL WITH A JOB for sale, trade or what have you? FE 7-0383.

## For Sale Used Cars 91

BUICK, 1951 CONVERTIBLE, good top, B.F. Goodrich tubless tires, radio, heater, tinted glass, sharp. 4872 Elizabeth Lake Road. Phone FE 4-6158.

'52 BUICK HARDTOP, 10,000 miles, reason for selling old age. Apply 3560 Elis. Lake Rd. in rear.

'53 BUICK, OR '52 CADILLAC, like new. Will trade for house, or equity. 107 Mt. Clemens.

BUICK '53 SUPER 2 TONE, 4 door Riviera dynaflow, spotlight and all accessories. $1995. FE 2-9283.

1954 BUICK SUPER DYNAFLOW, radio heater white walls, safety group accessories, 5,000 miles. G. M. executive owner. $2,650. MI 4-0702

47 BUICK CONVERTIBLE WILL sell reasonably. OL 6-2501 or at 341 E. Avon.

'50 BUICK 2 DR. $10 DOWN AND continue payments. 464 S. Woodward, Birmingham or 110 N. Woodward, Royal Oak.

Y'all Come to 171
We Finance
NATIONAL Moror Sales
171 S. Saginaw St

CUSTOM '41 CADILLAC BUILT in California. Its blue paint! New tires, new engine, chopped etc. Alligator upholstery. Excellent condition. Must see to appreciate. Cost $5,000, sell $1,325. MI 4-1839.

GET CASH CUSTOMERS through Classified adst. To sell anything, phone FE 2-8181 for an ad-writer.

CHEVROLET 41, ALL OR PART. OR 3-7329.

1953 CHEVIE, 210 2 DOOR, POWER GLIDE, RADIO, HEATER, BLUE & WHITE, PRICE $1450. PHONE FE 5-1597.

'52 DELUXE CHEVIE, 4 DOOR power glide, $975. 145 LeGrande.
TAYLOR CHEVROLET
'54 Chevrolet Bel Air 4 door demonstrator.
'53 Chevrolet station wagon.
'53 Chevrolet convertible.
'51 Chevrolet deluxe 2 door.
'50 Olds deluxe 2 door.
TAYLOR'S
AT WALLED LAKE
"Since 1831"
Phone Market 4-1361

'47 CHEVROLET GOOD CONDItion FE 4-2879, 3915 Elmhurst.

'51 CHEVIE BEL AIRE DELUXE. Radio and heater. Power-glide. $775. FE 5-0607.

41 CHEVROLET, CLUB COUPE. 735 Menominee Rd.

CHEVIE 48 AERO SEDAN. $100. 985 Oakland Ave.

'52 Chevrolet .....$1,095
Here's a nifty—very clean and good 4 door with radio and heater
Glenn's Motor Sales
254 S. Saginaw FE 4-7371

BY OWNER
1941 CHEVROLET SEDAN; EXCELLENT 1948 MOTOR; 5 GOOD TIRES; REBUILT CLUTCH AND DIFFERENTIAL. RELIABLE TRANSPORTATION, BUT BODY NEEDS WORK. FIRST $60 TAKES IT. CALL MRS. GREENWAY, OR 3-1186 EVENINGS.

1952 CHEVIE DELUXE SPORT coupe $1,000. 19,000 actual miles A-1 shape. FE 5-1537.

1949 CHEVROLET DELUXE 2 door, clean, $395. FL 3-7542.

$145
'47 Chev. & '46 Ford
100 other good bargains! $35 up. Also late models. Real-estate accepted and finance arranged. Economy Market, 22 Auburn Ave.

'49 Chevrolet ..... $395
Here is an exceptionally clean 2 door sedan, has many good miles left
$20 down
NATIONAL Motor Sales
171 S. Saginaw

## For Sale Used Cars 91

HAROLD TURNER
Sez—
We Call Them Friendly Used Cars
Every used car we sell must make us a future customer and a loyal friend.
Harold Turner Ford
"Best in Wheels & Deals"

"A-1" BUYS
'51 Hudson 4 dr. ..... $399
'50 Plym. 4 dr. ..... $399
'51 Stude. Cl. Cpe. ..... $399
'51 Dodge Sed. ..... $599
'49 Olds. Sed ..... $344
'52 Ford 2 dr. ..... $899
'52 Pontiac Deluxe 4 dr. ..... $999
'51 Chev. Hardtop ... $799
'51 Desoto 4 dr. ..... $699
'50 Ford 2 dr. ..... $399
'50 Packard Conv. ... $544
'53 Buick Super Hardtop ..... $1,899
'51 Packard 4 dr. ..... $599
'50 Plym. Metal Station Wagon .. $699
'53 Chev. Metal Station Wagon .. $1,499
'52 Chev. Dlx. 2 dr. ... $844
'53 Ford Ranch Wagon
'50 Lincoln 4 dr. ..... $799
'49 Ford 2 dr. ..... $299
'53 Pont. Hardtop .. $1,699
'53 Chev. 2 dr. ..... $1,099
'53 Ford Vic. ..... $1,599
'52 Chrysler Saratoga ..... $1,299
'47 Willys Sta. Wag. $499
'49 Lincoln 4 dr. ..... $399
'51 Kaiser 2 dr. Hydramatic .... $499

"Specials"
'50 Hudson Cl. Cpe. .. $199
'48 Dodge 2 dr. ..... $199
'46 Cadillac 4 dr. ..... $244
'47 Olds. Sedan ..... $99
'47 Stude. 2 dr. ..... $199
'42 Chev. 2 dr. ..... $169
'40 Buick Sedan ..... $44
'47 Packard 4 dr. ..... $99
'47 Chev. 2 dr. ..... $199
'47 Pont. Sed. Cpe. ... $144
'40 Dodge 2 dr. ..... $44

Trucks
'49 Chev. ½ t. pickup $399
'49 Int'l. ½ t. panel .. $244
'52 Ford ½ t. pickup $699
'51 Ford 2 ton dump, 3x5 box ..... $899
'51 Ford ½ t. pickup $544
'52 Ford ¾ t. Exp. ... $744
'46 Int'l. 12' van ..... $399

HAROLD TURNER
464 S. Woodward
Birmingham
11 Mile at Woodward, Royal Oak
MIdwest 4-7500
LIncoln 3-3557
JOrdan 4-6266
LIncoln 3-4436

FUNNY BUSINESS by Hershberger

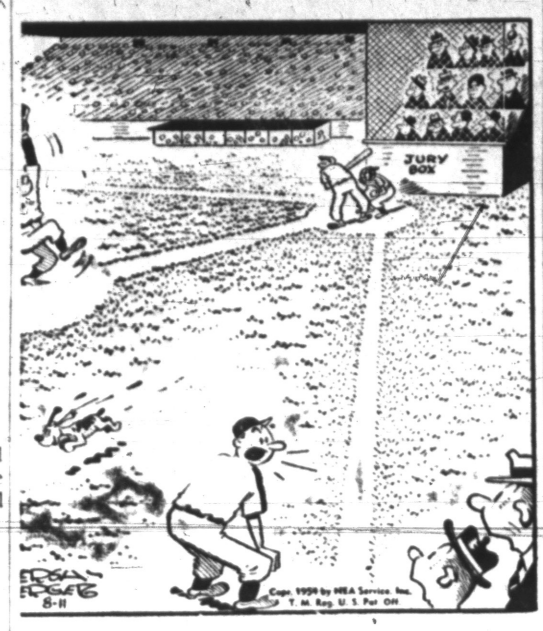


"The pitcher is studying law on the side—so he insists on a jury to call balls and strikes!"

## For Sale Used Cars 91

Buy These Cars From $00 to $150 Down
1951 Dodge Coupe
1941 Olds. "98" 4 dr.
1949 Packard 2 dr.
1948 Olds. "88" Convertible
1948 Desoto, Gyromatic
1948 Dodge Club Coupe
1951 Kaiser 2 dr.
1949 DeSoto 4 dr.
1949 Ford 2 dr.
1948 Ford 2 dr.
1950 Chevrolet 4 dr.
Lots of Trucks
All Shapes & Sizes
Riemenschneider Bros.
Dodge-Plymouth
Phone FE 2-9131
232 S. Saginaw St.

'48 CHEVROLET 2 DR. $10 DOWN and continue payments. 464 S. Woodward, Birmingham or 110 N. Woodward, Royal Oak.

'50 CHEVIE, 2 DOOR, EVERYthing new. FE 4-4016.

1950 CHEVROLET CONVERTIBLE, radio, heater, good condition. Inquire at 4885 Hatchery Road after 5:50 p.m.

'49 CHEVROLET 2 DR. $10 DOWN and continue payments. 464 S. Woodward, Birmingham or 110 N. Woodward, Royal Oak.

1950 BELAIRE CHEVROLET. ONE owner. Loaded with extras. MI 6-9290.

'50 CHEVROLET 2 DR. $10 DOWN and continue payments. 464 S. Woodward, Birmingham or 110 N. Woodward, Royal Oak.

NO MONEY DOWN!
Our Plan Is Ethical, Honest and True
1947 CHEVROLET
FOUR DOOR
Gleaming black finish, radio, heater and good tires. This car is spotless inside and out.
NO MONEY DOWN
$345
Keller-Koch
CHRYSLER-PLYMOUTH DEALER
Woodward at 13½ Mile Rd.
LIncoln 6-8410

51 DESOTO 2 DR. $10 DOWN AND continue payments. 464 S. Woodward, Birmingham or 110 N. Woodward, Royal Oak.

1951 DESOTO COUPE. NEW TIRES and battery. A dependable car for the man who must have reliable transportation. Full price $795. Call MA 6-3965.

1950 DODGE 2 DOOR, ONE OWNer, very clean, low mileage. FE 3-7342.

FORD DELUXE, 1951 2 DOOR. In fine condition. Call OR 3-8686.

'50 FORD 2 DR. $10 DOWN AND continue payments. 464 S. Woodward, Birmingham or 110 N. Woodward, Royal Oak.

'49 FORD CUSTOM 8 TUDOR. Radio and heater. 875 Scott Lake Rd.

FORD 50 CONVERTIBLE. RADIO and heater, white walls, overdrive, directional signals, windshield washers, stock duals, clean. 595 Cass. Evenings OR 3-0587.

'47 Ford Convertible $299
Has radio, heater, windshield washers and spotlights. Looks good—runs good. It's ready to go.
RITCHIE MOTORS
477 Auburn FE 2-5031

SEE US FOR 1954 FORD OFFIcials cars. 680 N. Cass. FE 2-9191.

'48 FORD 2 DR. $10 DOWN AND continue payments. 464 S. Woodward, Birmingham or 110 N. Woodward, Royal Oak.

'53 FORD
2 door, custom 8, radio, and heater, 2 to choose from.
Huron Motor Sales
952 W. Huron FE 2-2641

49 FORD CUSTOM 2 DR. $10 down and continue payments. 464 S. Woodward, Birmingham or 110 N. Woodward, Royal Oak.

FORD FOR RENT. CASH OR REpairs. 106 W. Pike. FE 2-2021.

FORD '49 $399
A clean custom door. Has radio, heater spotlight & visor.
RITCHIE MOTORS
477 Auburn FE 2-5031

CLEAN '51 FORD, CLUB COUPE, radio, heater, overdrive. 603 S. Saginaw.

FORD 1951 CUSTOM 2 DOOR with Fordomatic drive. Had good care. Price $795. 199 Beach St.

1950 FORD .....$545
A very clean 2 door sedan. Absolutely no rust
$20 DOWN
NATIONAL Motor Sales
171 S. Saginaw St.

NEW 1954 FORDS
100 cars must go this month
As little as $100 down
Payments as low as $38.83
Bob Burns Carl Johnston
Cy Owens, Inc.
FE 5-4101 FE 3-1719.

## For Sale Used Cars 91

1941 FORD RADIO AND HEATER. 67 Close St.

Be Sure of Your Car and Your Dealer

1954 Plymouth Savoy Fordor Light blue 700 miles Hy-Drive transmission. Sells for $2,416.88 new, now $1895.00, $69.00 per month

1953 Willys Hard Top Black & maroon. Radio, heater, overdrive, windshield washers and WSW tires, $399.00 down, $56.00 per month.

1953 DeSoto V-8 Fordor Gray & Maroon. New seat covers, radio, heater & Power steering. $475.00 down, $66.27 per month.

1953 Packard Cavalier Fordor Black. Radio, heater Power Brakes, WSW tires & Ultramatic Transmission. $445.00 down, $63.00 per month.

1952 DeSoto V-8 Club Coupe. Light gray. One owner. Low mileage. Radio & heater. $345.00 down, $51.63 per month.

1952 Dodge Meadowbrook Frdor. Dark Metallic green. Only 15,000 miles. Radio & heater. $285.00 down, $44.25 per month.

1951 Ford V-8 Tudor Black. Clean inside & out. $185.00 down, $27.53 per month.

1949 Dodge Fordor. Maroon. One owner car. Like new. $195.00 down, $30.33 per month.

BRAID
Motor Sales
DeSoto-Plymouth
30 Years fair dealing
Cass at W. Pike St.
FE 2-0186

HUDSON 50 COMMODORE. ONE owner. Perfect inside and out. Radio, heate, overdrive. $475. 985 Oakland Ave.

1952 COMMODORE 6 HUDSON, 4 door. Excellent condition. Radio and heater, new tires. Private owner. EM 3-3437.

1951 KAISER, NEW TIRES, SEAT covers, radio and heater. Body in good condition. Needs motor. $300 cash. EM 3-3873.

'54 DODGE V-8, RADIO, HEATer, auto. transmission. Loaded with extras. 7000 mi. MY 2-2611.

"O.K." USED CARS
Thoroughly Reconditioned

'51 CHEVROLET
Deluxe 2 door Sedan, fully equipped, nice and clean. Very good tires.
$795

'53 CHEVROLET
Bel Aire 2 door, radio, heater, 2 tone finish. Fine condition throughout.
$1345

'51 PONTIAC
Sedan. Radio, heater, other special equipment. Clean car.
$845

'51 CHEVROLET
½ Ton Pickup
$695

'51 DODGE 4 DR.
Radio, heater, good tires, nice paint. Inside is spotless.
$695

Also a selection of 65 reconditioned "O.K." Used Cars to choose from.
Matthews-Hargreaves Chevrolet
210 S. Saginaw St.
FE 4-4546

SPECIAL!
COME IN AND SEE
1951 CHRYSLER
NEW YORKER
Attractive two tone paint, power steering, power brakes, power window lifts, radio and heater. This is a low mileage one-owner car
$1,195
Keller-Koch
CHRYSLER-PLYMOUTH DEALER
Woodward at 13½ Mile Rd.
LIncoln 6-8410

## For Sale Used Cars 91

'51 KAISER 2 DR. $10 DOWN AND continue payments. 464 S. Woodward, Birmingham or 110 N. Woodward, Royal Oak.

51 KAISER, WHITE WALLS AND all accessories, $375. Just take over payments. FE 5-4392.

MERCURY, 1951, 2 TONE, 2 DOOR sedan excentional condition, low mileage. MI 6-4165.

1952 NASH RAMBLER STATION wagon. Will take older car in good running condition for my equity. MY 2-5400.

'49 NASH, $200. EXTRAS. FE FE 4-1090.

LARRY JEROME
Rochester Ford Dealer
1953 FORD
CUSTOMLINE
8 CYLINDER
FORDOR
$1350
LARRY JEROME
Rochester Ford Dealer
PH. OL 1-9711
"FOR MORE THAN 30 YEARS A GOOD PLACE TO BUY."

JEROME OFFERS
1953 BUICK fordor sedan. 1 owner. Radio and heater.
$1795
1953 DODGE fordor sedan. Gunmetal gray. Radio and heater.
$1295
1952 PLYMOUTH fordor sedan. A real nice car.
$995
1952 OLDS HOLIDAY CPE. This has radio, heater and many other extras.
$1595
1952 CHEVROLET fordor. Jet black with radio, heater and Powerglide.
$1095
1952 BUICK tudor sedan. Nice car and a one-owner.
$1395
1951 OLDS SUPER 88 tudor. Black finish. Really a nice car.
$1195
1951 CHEVROLET fordor Maroon 1-owner Powerglide with 28,000 miles.
$895
1951 MERCURY fordor sedan. Metallic green, radio, heater, seat covers and Merc-o-matic.
$995
1950 BUICK fordor. Black, radio, heater and others.
$795
1950 FORD tudor. Gunmetal gray, radio and heater.
$595
Jerome's
Bright Spot
Orchard Lake Rd. at Cass
FE 8-0488

SPECIAL!
COME IN AND SEE
1951 OLDSMOBILE 88
TWO DOOR
Beautiful metallic green finish. Hydramatic transmission, radio and heater. Chrome in excellent condition, spotless inside and out, a car that anyone would be proud of.
"One in a Thousand"
$1,095
Keller-Koch
CHRYSLER-PLYMOUTH DEALER
Woodward at 13½ Mile Rd.
Lincoln 6-8410

Y'all Come See Us!
We have nice clean cars that you can afford — many at only —
$20 Down
See Ed Jones at NATIONAL MOTOR SALES
171 S. Saginaw St.

## For Sale Used Cars 91

'47 OLDS. HYDRAMATIC. CHEAP. FE 5-6920.

'53 OLDSMOBILE 98, 4 DOOR, hydramatic & power equipment. Call after 5 p. m. 300 3rd St.

1954 OLDS SUPER 88, 4 DOOR. Turquoise and white. Hydramatic, radio, heater, power brakes, white walls, low mileage. MI 4-8863.

PONTIAC RETAIL STORE
GOODWILL USED CARS
"NOT A NAME BUT A POLICY"

'50 STUDE
FOUR DOOR LANCRUISER. MANY EXTRAS INCLUDING AUTOMATIC TRANSMISSION.
"Goodwill Used Car"
$695

'52 De SOTO
NICE INSIDE AND OUT; RADIO, HEATER, AUTOMATIC TRANSMISSION. TEST DRIVE IT — YOU'LL LIKE IT.
"Goodwill Used Car"
$1,195

'52 PLYMOUTH
VERY GOOD LOOKING CLUB COUPE. MANY THOUSANDS OF MILES LEFT.
"Goodwill Used Car"
$825

'51 KAISER
FOUR DOOR SEDAN WITH RADIO, HEATER AND HYDRAMTIC. TEST DRIVE IT TODAY!
Solid Value
$645

'52 CHEVROLET
A VERY FINE FOUR DOOR SEDAN. RADIO AND HEATER. A REAL "VACATION VALUE" AT THIS LOW PRICE.
"Goodwill Used Car"
$950

'48 NASH
RECONDITIONED AND READY TO GO. HAS RADIO AND HEATER
Solid Value
$225

'53 and '54 PONTIACS
DEMONSTRATORS AND OFFICIALS' CARS WITH LOW, LOW MILEAGE AND A GOOD, LOW PRICE TAG. SEE THEM TODAY!
PONTIAC RETAIL STORE
Factory Branch
63 Mt. Clemens at Mill
Phone FE 3-7117

TRADE OR SELL. '52 PACKARD, 4 door. Call after 3:30 p.m. FE 4-4049.

'39 PACKARD 6 BURNS OIL, otherwise good. $60 or anything of value as trade. 198 W. Auburn Rd., Rochester.

'53 PACKARD, 4 DOOR, WHITEwall tires, radio and heater. Very clean.
'51 Nash Rambler station wagon. Very good condition. Looks like new. FE 4-5845, call after 4 p. m.
'51 PLYMOUTH 4 DOOR CRANbrook. Or older model car for equity. FE 4-7246.
PLYMOUTH 47 CLUB COUPE. RAdio and heater. $140 for best offer. 811 S. Lake Dr. MA 4-2874.
'47 PLYMOUTH, RADIO AND heater. 875 Scott Lake Rd.
PLYMOUTH CONVERTIBLE, CORal, 1954. Power flight, radio, heater, white walls, wire wheel covers. Need older car in trade. Can arrange terms. Call LIncoln 6-1056 or MI 6-1200. F. Maxey.
1950 PLYMOUTH. LOW MILEAGE. Lots of extras. FE 2-8210
PLYMOUTH '51, BELVEDERE. Looks like new. Owner must sell. See at 2950 Middlebelt Rd. at Pine Lake Rd.

SAVE MONEY
AT CLARKSTON MOTOR SALES
New '54 Plymouth, Plaza Club Sedan, only $1,695, delivered with all taxes and licenses.
CLARKSTON MOTOR SALES
CHRYSLER-PLYMOUTH
Clarkston, Mich. MA 5-5141

HERE COMES LACY AGAIN!
'49 Plymouth tudor. Deluxe. Real buy.
51 Chevie deluxe Power Glide. One owner.
Walter Lucas is now here to meet and greet his many friends.
NORTH PONTIAC AUTO SALES
312 W. Montcalm FE 4-9151

Y'all Come See Us!
We have nice clean cars that you can afford — many at only —
$20 Down
See Ed Jones At NATIONAL MOTOR SALES
171 S. Saginaw St.

1953 Pontiac
Two tone blue radio and heater, hydramatic power steering. A gorgeous car which requires a low down payment and easy bank rates.
SCHUTZ MOTORS INC.
DeSoto Plymouth Dealer
912 S. Woodward Birmingham
OPEN 'TIL 9 P.M.
For Your Convenience

PONTIAC '53 4 DOOR, WHITEwalls. Seat covers. Radio and heater. FE 5-4334

'52 PONTIAC 8, HYDRAMATIC, 4 door deluxe. Excellent condition. 2245 Garland.

PETERSON
1953 Kaiser, 4 door
1953 Willys Sedan
1951 Kaiser 4 door sedan
1949 Kaiser 4 door sedan $245.
1948 Kaiser sedan $95
1951 Henry J 4 door $245
KAISER SALES & SERVICE
3776 AUBURN AVE. FE 4-4692

CARES QUICKLY CURED! Yes, to solve a problem fast, place a Want Ad. Dial FE 2-8181.

## For Sale Used Cars 91

4-H Specials!
OLIVER BUICK
The following units are on display at the
4-H Fairgrounds
Located on N. Perry St. (M-24). Be sure and drop out and pay your respects to the Farmers of Tomorrow.

$1295
1954 Chevrolet ½ ton pickup, teal blue. Only 3,000 miles. Really a beauty and a terrific savings for the proud new owner.

$1495
1953 Dodge Station Wagon, beautiful inside and out. Really a buy — less than one year old and hardly a mark on it. ⅓ down.

$995
1951 Buick 4 dr. Another one-owner car from Oliver Buick. A wonderful buy with a 30-day guarantee. Check this one at the 4-H Fairgrounds.

$495
1950 Ford 4 dr., radio and heater. Beautiful beige color. This is a very low price and we invite comparison anywhere. No down payment.

OLIVER
Orchard Lake Ave. Specials!
Investigate and buy the following cars at our beautiful black-topped and well-lighted lot at 210 Orchard Lake Ave. The home of those beautiful Buick one-owner trade-ins.

$2295
1953 Buick Super 4 drs. & Rivieras, all with radio and heater, custom interior, real beauties, fully equipped. Liberal appraisals for the smart buyer.

$1995
1951 Cadillac "62" 4 dr. Gray finish, immaculate throughout. Previous owner's name furnished on request. We're open 'til 9 p. m.

$1595
1952 Buick Roadmaster, 4 dr. One of America's finest cars, designed for those who desire the best. Dynaflow and all the extras.

$1295
1953 Chevrolet Deluxe 210 tudor. Beautiful two tone paint. A very nice car with the right price. Be first on this one and you will be very happy.

$795 and Down
We have over 30 cars in this price group . . . 1951 Chevrolets, Fords and Pontiacs — all fully equipped.

$495
At this price we offer a choice of 1950 Chevrolets, Fords, Plymouths and Mercurys. All are ready to go. Be sure and shop at Oliver's before you buy.

OPEN 'TIL 9 P.M.
OLIVER BUICK
210 Orchard Lake Ave.
FE 2-9101

## For Sale Used Cars 91

PONTIAC '53 LIKE NEW. $1850. FE 2-6541.

'53 PONTIAC 8, LOADED with extras. Priced to sell. FE 5-6655.

'50 PONTIAC 2 DR. $10 DOWN and continue payments. 464 S. Woodward, Birmingham or 110 N. Woodward, Royal Oak.

Y'all Come to 171
We Finance
NATIONAL MOTOR SALES
171 S. Saginaw St.

BETTER BUYS!
52 Pontiac 8 chieftain deluxe 2 dr. low mileage. Extra clean.
51 Pontiac 8 deluxe convertible.
50 Ford custom 8 2 dr.
Two '49 Ford custom 8 2 doors. Overdrive.
49 Chevie, Deluxe 2 door.
51 Kaiser deluxe sedan
48 Chevie fleetline 2 door.
49 Cadillac 62 sedan. Clean.
15 more to choose from.
We have 8 transportation specials. Your choice $49.50.
WEST SIDE USED CARS
923 W. Huron FE 4-2188
WE BUY, SELL AND TRADE

47 PONTIAC 2 DOOR, RADIO AND heater. $125. 875 Scott Lake Rd.

1951 PONTIAC, GREEN CONVERtible. 1 owner. Perfect condition. Phone FE 2-2995.

Jacobson
Pontiac's Exclusive Hudson Dealer
Cass at Pike FE 2-8280

66
20 FINE USED CARS WITH SMALL DOWN PAYMENTS
PAULSON MOTOR SALES
66 S. Perry St. FE 4-6882

53 PONTIAC 8 4 DOOR HYDRAmatic. Will take older car in trade. FE 7-8924.

MUST SELL, 1954 PONTIAC 8 Starchief, Coral and white. Fully equipped. 5,000 miles. OR 3-2726.

'52 PONTIAC DELUXE 2 DOOR. 17,000 miles. FE 5-3145.

1947 PONTIAC LIKE NEW. NEW tires. $295. 478 Mt. Clemens.

1954 PONTIAC STARCHIEF CUStom 4 door. Excellent condition. FE 2-9975.

LOOK AT THIS!
Every Word Is True
1951 FORD V-8
Beautiful green finish, low mileage, excellent tires and large heater. A car you can't pass up at—
$745
Keller-Koch
CHRYSLER-PLYMOUTH DEALER
Woodward at 13½ Mile Rd.
LIncoln 6-8410

'50 CHAMPION STUDEBAKER. Newly overhauled. Radio, heater and overdrive. Must sell, leaving for service. $300. FE 4-6633.

'47 JEEP STATION WAGON, NEWly overhauled motor, good tires, $200. OR 3-9879.

'48 JEEP PERFECT CONDITION. Snow plow if desired. $50 extra. FE 2-4443 between 8-7.

1951 NASH
Rambler country club, 2 tone paint, radio and heater.
$695

1952 BUICK
Roadmaster hardtop convertible, radio and heater, white wall tires, power steering.
$1750

1950 PONTIAC
Catalina Jet black, white wall tires.
$995

1949 BUICK
Convertible radio and heater, dynaflow, electric window lifts.
$545

1954 FORD
Crestline Fordor, 8 cylinder, 2 tone paint, radio and heater, white sidewall tires, overdrive, 7,000 actual miles.
$1,950

1950 BUICK
4 door, radio and heater
$650

1950 NASH
Super Statesman four door, 2 tone grey, radio and heater.
$495

1953 DE SOTO
4 door Firedome, power brakes, power steering, radio and heater, 9400 actual miles.
$1,795

Transportation Specials
NO MONEY DOWN JUST GOOD CREDIT!

1947 BUICK
2 door. Radio and heater.
$195

3—1947 DODGES
Your choice.
$195

1948 BUICK
2 door. Radio and heater.
$395

1946 CHEVROLET
4 door
$195

1949 PACKARD
4 door
$395

1946 PLYMOUTH
$125

Many others to choose from.

Community Motor Sales Inc.
Authorized Pontiac and Buick Dealer
803 N. Main, Rochester
OLive 3-8311
Open Till 10 P.M.

# TV Should Not Be an Electronic Babysitter

## --Today's Television Programs--

**Channel 2—WJBK-TV** | **Channel 4—WWJ-TV** | **Channel 7—WXYZ-TV**

**TONIGHT'S TV HIGHLIGHTS**

6:00—(4) Time for Music. Jane Palmer sings. (2) Featurette. (7) Detroit Deadline. Bud Lanker, Bev Beltaire, Don Wattrick.

6:15—(4) News. Paul Williams. (2) Featurette. (7) News Ace.

6:30—(4) World of Mr. Sweeney. Charles Ruggles as drug store owner. (2) News. Doug Edwards. (7) Soldier Parade. Top entertainers from ranks of the Army, Arlene Francis emcees.

6:45—(4) News Caravan. John Cameron Swayze. (2) TV's Top Tunes. Ray Anthony and band play "Skokiaan," "Hernando's Hideaway."

7:00—(4) I Married Joan. Jim Stevens raises tropical fish until Joan decides to help him, stars Joan Davis, Jim Backus. (2) Red Skelton Revue. Hosts actress-vocalist Gloria DeHaven, New York City Ballet, Mary Kaye Trio. (7) Johnny Mack Brown Show. "Gun Talk," film feature.

7:30—(4) My Little Margie. Margie tries to convince Vern they should move to more luxurious apartment in "Sleepwalking," stars Gale Storm, Charles Farrell.

8:00—(4) TV Theater. "Charm Bracelet," comedy of uninhibited widow asserting her independence; stars Helen Cotton, Joanna Roos. (2) Strike It Rich. Warren Hull host; quiz. (7) Jimmie Wakely Show. "Song of the Drifters," film feature.

8:30—(2) I've Got a Secret. Henry Morgan host-panel quiz.

9:00—(4) This Is Your Life. Ralph Edwards re-creates life of Emma Jo Wengert, woman freed by Court of Last Resort. (2) IBC Boxing. Light-heavyweight boxing bout; Archie Moore vs. Harold Johnson. (7) Royal Playhouse. "Andy's Old Man," film drama.

9:30—(4) Mr. D. A. deals with vicious gang of juvenile hoodlums. (7) The Hunter. Barry Nelson in "Puzzle of Pier 90," film drama.

9:45—(2) Chuck Davy's Corner. Commentary on fights and fighters.

10:00—(4) Harness Racing from Michigan Racing Association track. (2) News. Jack LeGoff. (7) Club Polka. Warren Michael Kelly hosts vocalist Alan Dale, Ted Gonulka Trio.

10:15—(2) Weatherman. Dr. Everett R. Phelps.

10:30—(4) Man About Town. Bob Maxwell with music. (2) Safety Eye. Detroit traffic errors on film. (7) Playhouse. "The Green Convertible," film drama.

10:45—(4) Baseball Hall of Fame. Sports films.

11:00—(4) News. Paul Williams. (2) Telenews Ace. (7) Soupy's On. Soupy with Nellie Lutcher, guest.

11:15—(4) Adventure Special Delivery. "The Shot," Chekhov's tale of 20 year wait to avenge an insult. (2) Wrestling. (7) Armchair Theater. Ginger Rogers in "Thirteenth Guest," film feature.

11:30—(4) Moods in the Night. Music.

**THURSDAY MORNING**

7:00—(4) Today. (2) Morning Show.

8:00—(7) Breakfast Club.

8:30—(2) Morning Show.

9:00—(4) Playschool. (7) Wixie. (2) Garry Moore.

9:30—(2) Arthur Godfrey.

10:00—(4) Home. (7) Charm Kitchen.

10:30—(2) D. S. Leonard.

10:45—(2) Strike It Rich.

11:00—(4) Bob Smith Show. (7) Playhouse. (2) Valiant Lady.

11:15—(2) Love of Life.

11:30—(4) Travel Unlimited. (2) Tomorrow's Search.

11:45—(2) Guiding Light.

**THURSDAY AFTERNOON**

12:00—(7) 12 o'Clock Comics. (2) Ladies Day.

12:15—(4) Three Steps to Heaven.

12:30—(7) News. (4) Ladies First. (2) Welcome Travelers.

12:45—(7) Stars on Seven.

1:00—(2) Robert Q. Lewis.

1:30—(2) Linkletter's Houseparty. (4) Jean McBride.

2:00—(4) One Man's Family. (7) My Life. (2) Cleveland at Detroit.

2:15—(4) Golden Window.

2:30—(4) First Love. (7) Theater.

2:45—(4) Miss Marlow.

3:00—(4) Hawkins Falls.

3:15—(4) Bride and Groom.

3:30—(4) Betty White Show. (7) Airbase.

3:45—(7) Cowboy Colt.

4:00—(4) Pinky Lee.

4:30—(4) Howdy Doody. (2) Bob Murphy.

4:45—(7) Barnaby Bear.

5:00—(4) Happy Hollow. (7) Auntie Dee. (2) Portia Faces Life.

5:15—(2) Seeking Heart.

5:30—(4) Adventure Patrol. (7) Terry and Pirates. (2) Sports.

5:45—(2) Featurette.

**THURSDAY EVENING**

6:00—(4) Music Time. (7) Det. Deadline.

6:15—(4) News. (7) News.

6:30—(4) Mr. Sweeney. (7) Lone Ranger. (2) News.

6:45—(4) News.

7:00—(4) You Bet Your Life. (7) Cisco Kid. (2) What's in a Word.

7:30—(4) Justice. (7) Melody Time. (2) Playhouse.

8:00—(4) Dragnet. (2) TV Golf Pro. (7) So You Want to Lead a Band?

8:30—(4) Theater. (7) Theater. (2) Big Town.

9:00—(4) The Marriage. (2) Telltale Clue.

9:30—(4) Star Showcase. (7) Hot Rods. (2) "I Led Three Lives."

10:00—(4) Michigan Outdoors. (2) News.

10:15—(2) Weather.

10:30—(4) Traffic Court. (7) Janet Dean. (2) To Be Announced.

10:45—(4) Baseball Hall of Fame.

11:00—(4) News. (7) Soupy's On. (2) News.

11:15—(4) Everybody Sing. (7) Theater. (2) Featurette.

11:30—(4) Moods in the Night.

## --Today's Radio Programs--

**Programs furnished by stations listed in this column are subject to change without notice.**

**WJR, (760)** | **CKLW, (800)** | **WWJ, (850)** | **WCAR, (1130)** | **WXYZ, (1270)** | **WJBK, (1490)**

**TONIGHT**

6:00—WJR, Hainline
WWJ, News
WXYZ, Wattrick, McKens.
CKLW, News, Sports
WJBK, McLeod
WCAR, News, Music

6:15—WJR, Clark Quartet
WWJ, Bud Lynch
WXYZ, Lee Smits
CKLW, Eddie Chase
WCAR, Talk Sports

6:30—WJR, Bob Reynolds
WWJ, R. Mulholland
WXYZ, Bill Stern
WCAR, Magic Music
WJBK, Dinner Music

6:45—WJR, Lowell Thomas
WXYZ, Music Show

7:00—WJR, Guest House
WWJ, Three Star
WXYZ, Red Skelton
CKLW, Fulton Lewis
WJBK, Dinner Music
WCAR, News, Music

7:15—WWJ, Say With Music
CKLW, Guy Nunn

7:30—WJR, P. L. Hayes
WWJ, News
WXYZ, Lone Ranger
CKLW, Gabriel Heatter
WJBK, Tom George

7:45—WJR, Collingwood
WWJ, One Man's Family
CKLW, In the Mood

8:00—WJR, PBI
WWJ, News Game
WXYZ, Show Stoppers
CKLW, Squad Room
WCAR, News, Music

8:30—WJR, 21st. Precinct
WWJ, Spend a Million
WXYZ, John Vandercook
CKLW, Nightmare

8:45—WXYZ, Just Easy

9:00—WJR, Crime Photog.
WWJ, Groucho's Best
WXYZ, Sammy Kaye
CKLW News Music

9:15—CKLW, Music

9:30—WJR, Jack Carson
WWJ, Theater
WXYZ, Paul Whiteman
CKLW, Author Meets Critic
WJBK, Gentile

10:00—WJR, Tennessee Ernie
WWJ, Fibber McGee
WXYZ, Headline Edition
CKLW, Frank Edwards
WJBK, Larry Gentile

10:15—WJR, Music Metropol.
WWJ, Heart of News
WXYZ, Top of Town
CKLW, Hollywood Date

10:30—WJR, Arch. Cant'bry.
WWJ, Keys to Capitol
CKLW, Ray Girardin

10:45—CKLW, Sanctuary

11:00—WJR, News
WWJ, News
WXYZ, Sports, Top
CKLW, Kuren, Sports
WJBK, Larry Gentile

11:15—WJR, Music

11:15—WJR, Bob Reynolds
CKLW, Mannattan Music

11:30—WJR, Music
WXYZ, News, Top
CKLW, Phil With Music

**THURSDAY MORNING**

6:00—WJR, Vinall, Melody
WWJ, News, Lasarow
WXYZ, News
CKLW, Toby David
WJBK, Meditations

6:15—WXYZ, Fred Wolfe
WCAR, Coffee

6:30—WJR, Agricit. Voice
WWJ, Bob Maxwell
WXYZ, Fred Wolfe
CKLW, News, David
WJBK, News; Rise, Shine

6:45—WXYZ, News

7:00—WJR, Jim Vinall
WWJ, News, Maxwell
WXYZ, Osgood, Wolfe
CKLW, Guy Nunn, David
WJBK, News, Shine
WCAR, News

7:15—WJR, Music Hall
WCAR, Coffee

7:30—WWJ, Listen, Live
WXYZ, Osgood, Wolfe
CKLW, Austin Grant
WJBK, Gentile & Binge
WCAR, Coffee

7:45—WWJ, News
CKLW, Toby David

8:00—WJR, Jack White
WWJ, Bob Maxwell
WXYZ, Dick Osgood
CKLW, News, David
WJBK, News, Gentile
WCAR, News

8:15—WJR, Bud Guest
WXYZ, Fred Wolfe
WCAR, Coffee With Clem

8:30—WJR, Music Hall

8:45—WCAR, Radio Rev.

9:00—WJR, Wm. Sheehan
WWJ, Minute Parade
WXYZ, Breakfast Club
CKLW, News, Music
WJBK, News, Murphy
WCAR, News, Rhythm

9:15—WJR, Kitchen Club
CKLW, Gabriel Heatter

9:30—WJR, Mrs. Paige
CKLW, Good Neighbor
WJBK, Bob Murphy

9:45—WJR, Pete and Joe
CKLW, Tony Martin
WCAR, Temple Acad.

10:00—WJR, A. Godfrey
WWJ, Bob Smith Show
WXYZ, My True Story
CKLW, Homechat
WJBK, News, Murphy
WCAR, News Temple

10:15—WCAR, Temple

10:30—WWJ, Here's Answer
WXYZ, Whispering Sts.
CKLW, Mary Morgan
WCAR, Song Parade

10:45—WWJ, Break the Bank
WXYZ, Girl Marries

11:00—WJR, Arthur Godfrey
WWJ, Strike It Rich
WXYZ, Mod. Romance
CKLW, Florida, U.S.A.
WJBK, News, McLeod
WCAR, News, Songs

11:15—WXYZ, Ever Since Eve
CKLW, News

11:30—WJR, Make Up Mind
WWJ, Phrase That Pays
WXYZ, Neighbor's Voice
CKLW, Queen for a Day

11:45—WJR, Rosemary
WWJ, Second Chance
WXYZ, City Byline
CKLW, Queen for Day

12:00—WJR, Wendy Warren
WWJ, Faye Elisabeth
WXYZ, Curtain Calls
CKLW, Musicale
WCAR, News
WJBK, News, McLeod

12:15—WJR, Aunt Jenny
CKLW, Austin Grant
WCAR, N'Day Caller

12:30—WJR, Helen Trent
WWJ, News
WXYZ, News, Music
CKLW, Your Boy Bud
WJBK, Don McLeod
WCAR, Harmony Hall

12:45—WJR, J. White
WWJ, Fran Harris
WXYZ, Paul Winter
CKLW, Ginger Rogers

**THURSDAY AFTERNOON**

1:00—WJR, Road of Life
WWJ, Ross Mulholland
WXYZ, Charm Time
CKLW, News, Bud
WJBK, McLeod
WCAR, News

1:15—WJR, Ma Perkins

1:30—WJR, Dr. Malone
WXYZ, Paul Winter
WCAR, Tiger Tunes

1:45—WJR, Guiding Light
CKLW, Dick Powell
WCAR, Warmup Time

2:00—WJR, Mrs. Burton
WWJ, News, Mulholland
CKLW, News, Bud
WJBK, Game
WCAR, Baseball

2:15—WJR, Perry Mason

2:30—WJR, Nora Drake
WWJ, Lorenzo Jones
WXYZ, Martin Block

2:45—WJR, Brighter Day
WWJ, Marriage Pays
CKLW, Peggy Lee

3:00—WJR, Hilltop House
WWJ, Welcome Travelers
CKLW, News, Davies
WXYZ, Ed McKenzie

3:15—WJR, House Party
CKLW, Bud Davies

3:30—WWJ, Pepper Young

3:45—WJR, Gal Sunday
WWJ, Right to Happiness

4:00—WJR, Music Hall, Mat
WWJ, Backstage Wife
WXYZ, Wattrick, McK
CKLW, Eddie Chase
WJBK, McLeod
WCAR, Carousel

4:15—WJR, Music Hall
WWJ, Stella Dallas

4:30—WWJ, Widder Brown
WXYZ, McKenzie

4:45—WJR, Music, News
WWJ, Woman in House
CKLW, George Wright

5:00—WJR, News
WWJ, News, Deland
WXYZ, Wattrick-McK.
CKLW, Eddie Chase
WJBK, News, McLeod
WCAR, News

5:15—WJR, Reynolds, Music
5:30—WJR, Music Matinee
CKLW, Eddie Chase

5:45—WJR, Curt Massey
CKLW, Cecil Brown

**THURSDAY EVENING**

6:00—WJR, News
WWJ, News
WXYZ, Wattrick, McKens.
CKLW, News
WJBK, McLeod
WCAR, News, Music

6:15—WJR, Clark Quartet
WWJ, Bud Lynch
WXYZ, Lee Smits
CKLW, Eddie Chase
WCAR, Talk Sports

6:30—WJR, Reynolds, Racing
WWJ, R. Mulholland
WXYZ, Bill Stern
WJBK, McLeod
WCAR, Magic Music

6:45—WJR, L. Thomas
WXYZ, Thursday's Music

7:00—WJR, Guest House
WWJ, 3 Star
WXYZ, Red Skelton
CKLW, Fulton Lewis
WJBK, T. George
WCAR, News, Music

7:15—WWJ, Say With Music
CKLW, Guy Nunn

7:30—WJR, Peter L. Hayes
WWJ, Morgan Beatty
WXYZ, Silver Eagle
CKLW, Gabriel Heatter
WJBK, T. George

7:45—WJR, Collingwood
WWJ, 1 Man's Family
CKLW, Eddie Fisher

8:00—WJR, Meet Millie
WWJ, Roy Rogers
WXYZ, Show Stoppers
CKLW, Official Detective
WCAR, News, Ballads

8:30—WJR, Symphony
WWJ, Dr. Six Gun
WXYZ, Vandercook
CKLW, Crime Fighters

8:45—WXYZ, Just Easy

9:00—WWJ, Scarlet Pimp'nl.
WXYZ, Sammy Kaye
CKLW, News, Roth

9:30—WJR, Jack Carson
WWJ, Dick Harkness
WXYZ, Park Concerts
CKLW, Sounding Board
WJBK, L. Gentile

10:00—WJR, Tennessee Ernie
WWJ, Fibber McGee
WXYZ, Headline Edition
CKLW, F. Edwards
WJBK, Larry Gentile

10:15—WJR, Guest Star
WWJ, Heart of News
WXYZ, Top of Town
CKLW, Hollywood Date

10:30—WJR, Cathy & Elliot
WWJ, Proudly We Hail
CKLW, Ray Girardin

10:45—CKLW, Organaires

11:00—WJR, News
WWJ, News
WXYZ, Sports, Top
CKLW, News
WJBK, News

11:15—WJR, Bob Reynolds
WWJ, Bruce Mayer
WXYZ, Top of Town
CKLW, Music

11:30—WJR, Music
WXYZ, News
CKLW, Foller, McKeller

## Industry Shares Parents' Blame

### Bad Programs Come In for Criticism but Mom Must Be Selective

WASHINGTON (AP)—Parents who use their TV set as "a sort of electronic baby sitter" came in for criticism as Senate investigators of juvenile delinquency published some responses to their inquiries about the effect of TV programs.

The senators asked 152 radio-TV editors from coast to coast last month for their observations on a possible link between TV crime programs and juvenile delinquency.

Sen. Hendrickson (R-NJ), chairman of the group, said in a statement the initial response indicates the TV industry and parents must share responsibility for "shielding impressionable youngsters from crime and horror programs."

**"While most of the writers defend the TV industry and opposed any regulatory reforms, the system of 'block programming' came in for sever criticism," Hendrickson said.**

The judiciary subcommittee quoted excerpts from the editors' responses. It listed the papers for which they work rather than the names of the editors. Here are some samples:

San Francisco Examiner: "I don't think we can consider TV exclusively for the urchin and I'm not too disturbed about excess crime and violence on TV . . . If parents ban objectionable shows, TV must ban them too, if it wants to stay in business."

**Louisville Courier-Journal: "TV is a mass medium and many programs intended for adults are unsuitable for children. And what is suitable for one child is harmful for another . . .**

Province Journal: "I have no evidence . . . of a casual relationship between extreme TV vulgarity and deterioration of youthful standards . . . only suspicions of the medium."

Waterbury (Conn.) American-Republican: "TV violence obtains today in drastic fashion. Crime programs sell easily . . . and it seems to be business first and moral safety of children second. We're selling our heritage for the proverbial 30 pieces of silver."

**Akron Beacon-Journal: "It is my opinion that TV has reduced rather than enlarged juvenile delinquency. Children today stay in their living rooms—used to hang around pool halls."**

Mobile (Ala.) Press-Register: "TV is here to stay and it's up to parents to regulate their children's viewing habits.

Chicago American: "TV is electric . . . It can't influence people toward activities for which they have no prior inclination . . ."

## Wedding Bells to Ring Saturday for Four Sisters

SEATTLE (AP) — The wedding bells will chime in unison Saturday for four sisters. They will be married at a single ceremony to sweethearts whose occupations range from lawyer to newspaper publisher.

* * *

Superior Court Judge Malcolm Douglas will perform the mass ceremony uniting:

James D. Astel, publisher of the Forks, Wash., Forum, and Marion White, of Seattle.

Walter Roberge, mayor of Forks, and Mrs. Emily Baarstad, a widow who operates a Forks motel.

Fred J. Wettrick, Seattle attorney, and Dolores Lopez, operator of a millinery shop here.

And Herbert Delmonico, San Francisco millinery designer, and Mrs. Carmellita Coffman, also of San Francisco.

* * *

All eight have been married previously.

Astel, who met his bride-to-be here last November, said the four couples met through business and social contacts.

The ceremony will be private and there will be no attendants or best men.

## Board to Hear Building Report

### School Superintendent Will Give His Results on Outlook Study

Pontiac Board of Education tonight is scheduled to hear a report on new buildings needed to house the projected September 1955 school enrollment.

Superintendent of Schools Dr. Dana P. Whitmer is slater to present results of a study on next year's outlook at the meeting in the board offices, 40 Patterson St., at 7:30 p.m.

**Other scheduled business includes a report on personnel changes for the coming year.**

Bids are expected from construction firms on a contract to repair the front wall of the school bus garage at 40 Patterson St.

A progress report is slated on the present building and repair program.

A selection is planned of architects for the 1954-55 building program.

---

Sheep have been known to exist for weeks while buried in snowdrifts.

### Sign Promotes Milk

ALMA, Wis. (AP) — "Make the one for the road milk."

That sign is posted in a tavern here operated by Jeff Nelson, Alma civic leader. It is part of his campaign to promote use of dairy products to relieve the surplus.


TV Troubles?
Ward's TV Service
OPEN EVENINGS
FE 2-2976

$100
TRADE-IN
MUST BE NAME BRAND, 12½ INCH SCREEN OR LARGER
On Any 1954
GE or DUMONT CONSOLE TV
FREE HOME TRIAL — TERMS AVAILABLE
HAMPTON ELECTRIC
825 W. Huron FE 4-2525

PONTIAC'S OLDEST
TV SERVICE DEALER!
BLAKE RADIO AND TV SERVICE
Authorized Factory Service for 15 Different Manufacturers
3149 W. Huron FE 4-5791

Pittsburgh
SUN-PROOF
HOUSE PAINT
will guard
your home
these 3 ways
1. Fume-Resistant
2. Self-Cleaning
3. Enriched with "VITOLIZED" OILS
The best paint news in years is that Pittsburgh's SUN-PROOF House Paint is now fume-resistant! It covers your house with a film of unusual whiteness that just won't dull! Through storm, sleet, sun, coal smoke and gas fumes . . . your house retains its pristine whiteness. Fifteen new colors in self-cleaning, fume-resistant Pittsburgh SUN-PROOF House Paint.
FREE—"Color in Action" booklet.
$6.39 Gallon
White and Most Colors
Pontiac Glass Co.
27 W. Lawrence St. FE 5-6441

SINGER ELECTRIC PORTABLE SEWING MACHINE
CALL NOW! YOU CAN SAVE $30 OR MORE!
$29.50 AS LITTLE AS $1.25 WEEKLY
Completely reconditioned. Parts by Vac & Sewing Machine Supply Co.
Written 5 YEAR GUARANTEE
• NEW POWER-PACKED MOTOR
• NEW 5-SPEED FOOT CONTROL
• NEW AIRPLANE-TYPE LUGGAGE CARRYING CASE
• NEW SIGHT-SAVER SEW LIGHT
LADIES! A BONUS OFFER FOR YOU—FOR A LIMITED TIME—COMPLETE SEWING COURSE AT NO EXTRA COST WITH YOUR PURCHASE
WE COME TO YOU ABSOLUTELY WITHOUT OBLIGATION
CALL NOW
FE 2-9143
FOR FREE HOME DEMONSTRATION!
VAC & SEWING MACHINE SUPPLY CO.
379 S. Saginaw St.
Open Tuesday and Friday 'till 9 P. M.
LIBERAL TRADE-IN ALLOWANCES • CALL NOW

FOR HOME-FIXING FUN...
Do it Yourself!
OAKLAND COUNTY'S LARGEST
KENTILE DEALER
9"x9"x1/8"
4c Ea. Black and Brown
5c Ea. Dark Marbleized
8c Ea. Light Colors
GUARANTEED ALL FIRST QUALITY—ALL FRESH STOCK
PLASTIC WALL TILE
Custom Contour 23c Sq. Ft.
ARMSTRONG and BONNY MAID INLAID TILE
7c Ea.
9"x9"
FREE: We Loan You Tile Cutters
Gold Seal Vinyl Tile
Never needs scrubbing. No waxing.
9"x9" 15c Ea.
SUPER RUBBER LAYTEX PAINT
$3.89 Gal. 100% Laytex
PENNY PAINT SALE
REAL WHITE HOUSE PAINT $3.98
SECOND GALLON 1¢
For those who prefer professional installations we offer you free estimates and immediate service.
QUICK DRY FLAT WALL FINISH $4.48
SECOND GALLON 1¢
MAC-O-LAC PAINT SALE
FREE roller or pan with the purchase of a gallon of Mac-O-Lac Paint.
PONTIAC'S EXCLUSIVE MAC-O-LAC DEALER
The Floor Shop
99 S. SAGINAW ST. AT AUBURN AVE.
OPEN 9 - 9
Free Parking Rear of Store


## Square D to Double 1953 Land Spending

DETROIT (AP)—The Square D Co. of Detroit has announced it will double in 1954 the $1,222,000 it spent in 1953 for lands, buildings and equipment.

In a report to stockholders yesterday F. W. Magin, company president, said the company's earnings during the first six months of 1954 were $2,643,000, equal to $1.91 a share. Sales were $29,212,000, compared to sales of $29,977,000 and earnings of $2,075,000 for the same period last year.

Square D operates electrical equipment manufacturing plants in seven United States cities and in Toronto and Mexico City.

The main Detroit plant has been closed by a strike since June 15. The company failed to reach an agreement on a new contract with the independent United Electrical Workers.

---

The Holstein cow was imported into the U. S. in 1857 from Holland.

## Polio in Los Angeles Reaches Epidemic High

LOS ANGELES (AP)—Polio has reached epidemic proportions in Los Angeles, the City Health Department says, and this month and next comprise the peak period for the disease.

Health authorities said 11 new cases were reported yesterday, bringing the year's total to 300 with 3 deaths. This total, they said, is the highest since 1948, when 1,314 cases and 53 deaths were recorded for the year.

# Malenkov to Be Embassy Guest

## Soviet Premier to Pay Unprecedented Visit to British Laborites

MOSCOW (AP) — The British embassy polished up its best china, silver and glass today for Soviet Premier Georgi Malenkov.

The No. 1 Russian makes an unprecedented appearance tonight at an embassy banquet honoring former British Prime Minister Clement Attlee and six other Labor party leaders visiting Moscow en route to a three-week stay in Communist China.

Malenkov and other top Soviet leaders set the pace for Attlee's top-drawer reception—the biggest given a Western delegation since World War II—with a four-hour dinner party last night at the country home of the late famed Russian writer Maxim Gorky.

The British guests described the atmosphere as one of greatest affability. After dinner Malenkov strolled into the garden with the only woman visitor, Dr. Edith Summerskill, and picked her a bouquet of phlox and gladioli.

The Russians whisked the Laborites and British Ambassador Sir William Hayter off to the Gorky villa, 22 miles from Moscow, only two hours after they arrived in the Soviet capital by Russian military plane. It was the first time in memory the Soviets had entertained high-ranking Westerners in an informal country house atmosphere.

No Western correspondents were invited, but the British guests said the Russians talked at length with Attlee, left-wing Laborite Aneurin Bevan and the others in their party.

Attlee sat next to Malenkov at dinner, served on a terrace overlooking the gardens and a small stream. Labor Party Secretary Morgan Phillips told newsmen it would be "safe" to conclude that the two men discussed the desirability of closer relations between Britain and the Soviet Union.

The dinner was accompanied by the usual exchange of vodka toasts —17 or 18, "some of them triple," Dr. Summerskill said. So many "I can't remember what was said," Phillips reported.

## Special Cars Arrive for Duke in Canada

YELLOWKNIFE, Northwest Territories (AP) — Two of the 2,500 residents of this gold bonanza town not only can get new automobiles, they can get royal cars. If they have the money, that is.

The cars were rushed 770 miles by road from Edmonton, Alta., and then across 200 miles of water by barge for the Duke of Edinburgh to use during his visit here yesterday and today.

They will be up for sale after the Duke's takeoff later today for Churchill, Manitoba, 1,000 miles away on Hudson Bay.

Continuing his tour of the barren northland, Queen Elizabeth's husband arrived here by plane yesterday after a two-hour stop at the tiny Eskimo settlement at Coppermine, 100 miles above the Arctic Circle. He visited two gold mines here.

## Elusive Driver Booked on 24 Traffic Charges

CHARLESTON, W. Va. (AP) — A motorist gave the Charleston police force a workout last night and was booked on 24 separate traffic charges.

Lt. L. M. Morris said Dan Martin, 48, played a game of automobile hide-and-seek with police after patrolman tried to arrest him for running a stop sign.

Martin was booked on 14 charges of running stop signs, 8 of running red lights and 2 of reckless driving. He was released on $1,000 bond.


LEARN THE PART MUSIC PLAYS IN YOUR CHILD'S FUTURE HAPPINESS



Hidden Ability Responds to the Exquisite Acrosonic Made by Baldwin

As Nationally Advertised

THE EXQUISITE Acrosonic BY BALDWIN

CALBI MUSIC CO.

Pontiac's Locally Owned Home of Conn Instruments & Baldwin Pianos and Organs

119 N. Saginaw St. FE 5-8222


## Charged With Polygamy, He Admits Only Bigamy

DETROIT (AP)—Oscar C. Black, 28, was charged in a polygamy warrant yesterday with having three wives, but he insisted the charge should be only bigamy.

"I've never seen you before," he told Mrs. Edna R. Black, who said she has been Black's wife since 1949.

Black was confronted with three women in the prosecutor's office. Mrs. Lillie G. Black said he married her in 1943. Mrs. Belle Carney Black said he married her last Saturday in Toledo, Ohio.

## *Heaven Can Wait as Adept Pastor Acts, Criticizes*

DENNIS, Mass. (AP)—The Rev. S. C. Vern Bowman, rector of Holy Spirit Episcopal Church, has been doubling in brass this week.

He played the part of a doctor in Richard Aldrich's production of "Heaven Can Wait" at the playhouse here. He also wrote a review of the play for the newspaper Cape Codder.

Without referring to himself by name, the rector wrote of his performance: "It was obvious the frustrated ham reading the lines of the doctor was having the time of his life. Let us hope this is not the beginning of the disintegration of the American theater."

Young chinchillas are born fully-furred and with their eyes open.


Austin-Norvell Agency, Inc.
INSURANCE
Ralph Austin
Ralph Norvell
Since 1920
70 W. Lawrence FE 2-9221

Hurry in Now . . . Get Your Share of Savings at Sears . . . Today!

SEARS ROEBUCK AND CO.

sales for homes

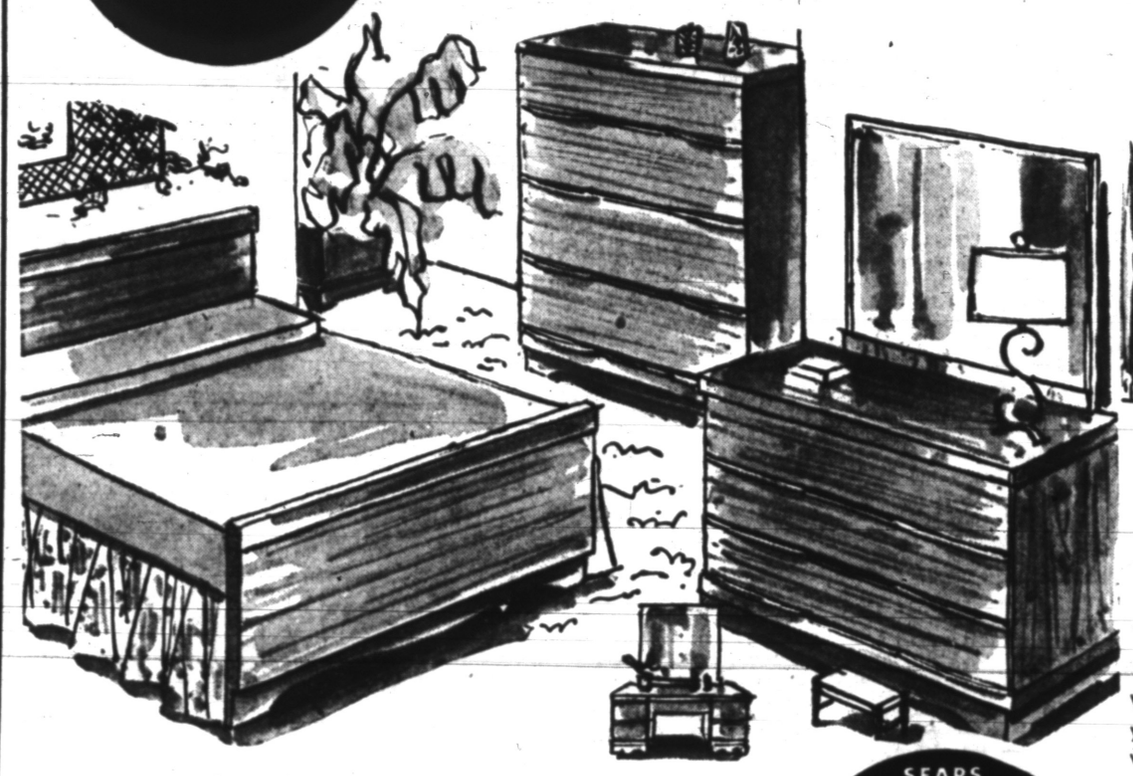

3-Pc. Limed Oak Modern

Regularly $159 . . . Bed, Chest, Choice of Vanity or Dresser

Get tomorrow's styling today at Sears . . . choose this bow front plank top modern suite to introduce the contemporary mood into your bedroom! Crafted with white oak veneers and select hardwood . . . topped with a satin finish! Dovetailed, dustproof drawers with center guides!

SEARS LOW PRICE $144 14.50 Down SHOP AT SEARS AND SAVE

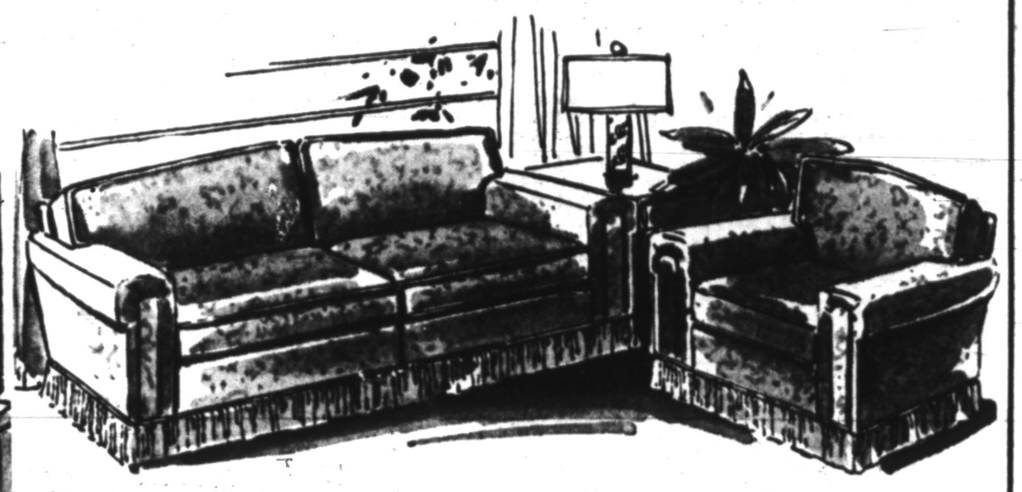

2-Pc. Lawson Living Room

✓ Hurry—Don't Miss This Special Buy!
✓ Frieze Covering in Many Colors!

Whether you prefer modern or traditional . . . you'll find this handsome Harmony House suite will exactly meet your needs! Sofa and chair in choice of gray, brown, green, beige or red! Long wearing frieze covering. Come in now . . . take advantage of this special—and save more at Sears!

$177

$18 Down on Sears Easy Payment Plan

ASK ABOUT SEARS EASY PAYMENT PLAN

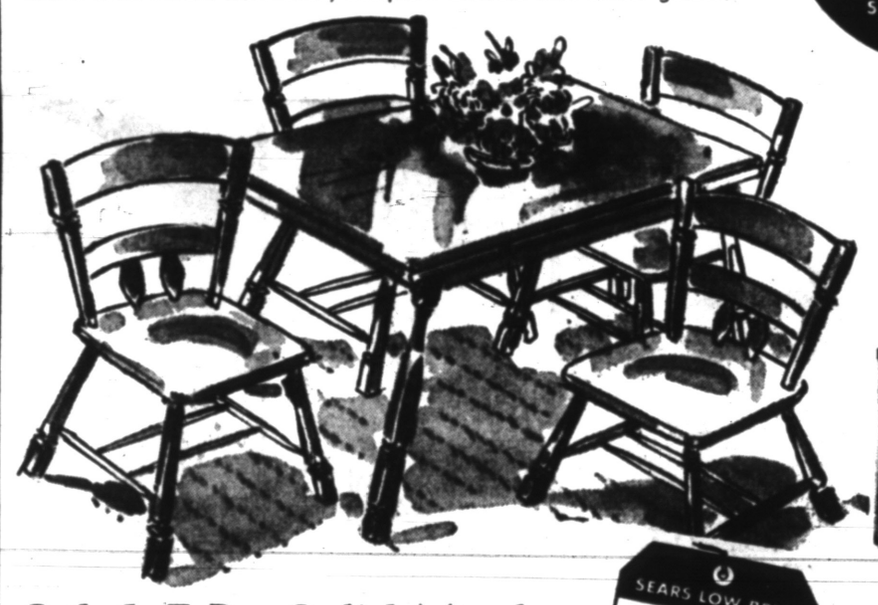

Sale! 5-Pc. Solid Maple

The warmth and charm of solid maple is yours in this sale-priced dinette set with extension table, short post chairs with semi-saddle seats. In new Duxbury tone! Get this Colonial set at Sears!

SEARS LOW PRICE $48 $5 Down SHOP AT SEARS AND SAVE

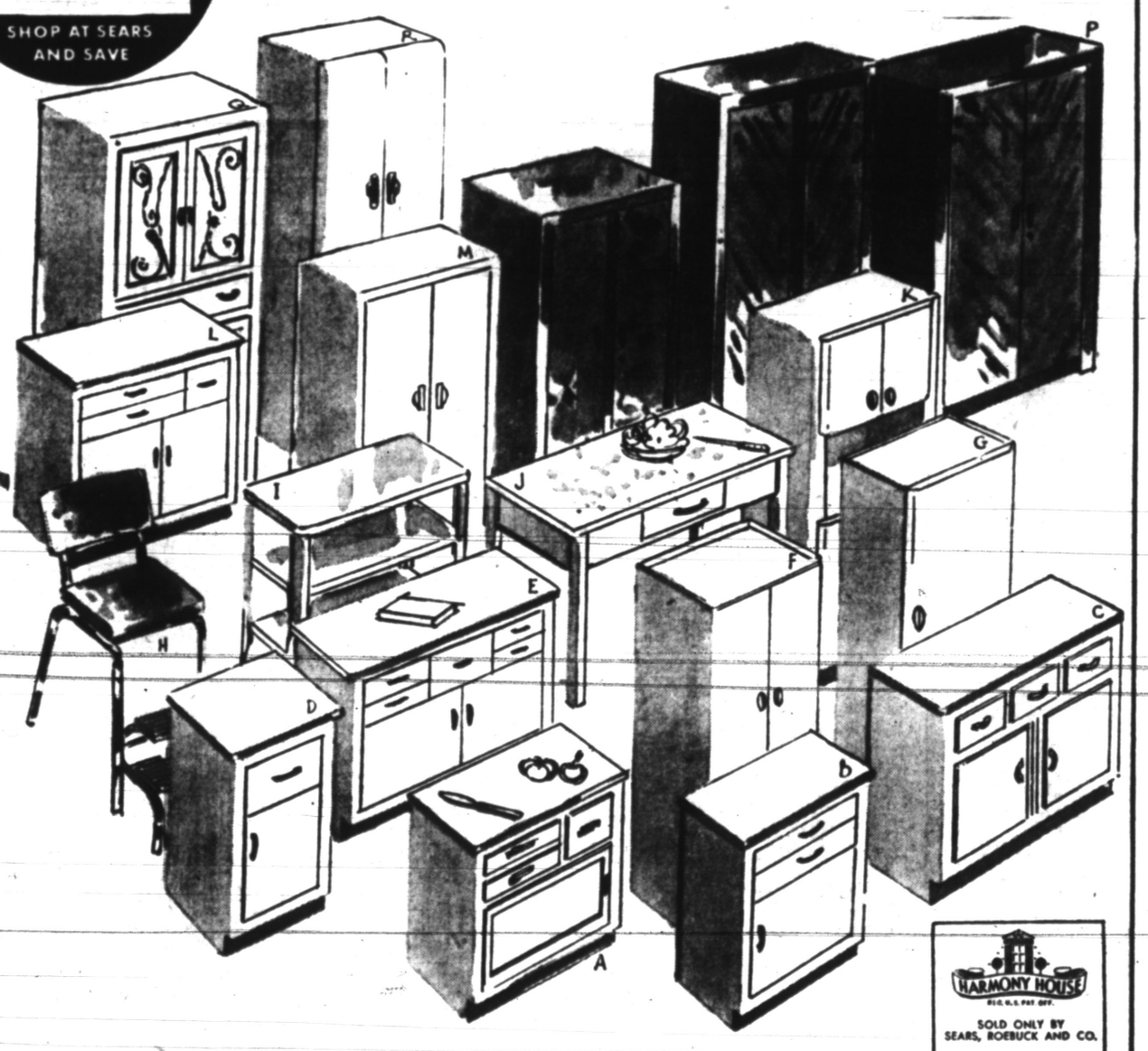


HARMONY HOUSE Reg. U.S. Pat. Off. SOLD ONLY BY SEARS, ROEBUCK AND CO.

USE SEARS EASY PAYMENT PLAN ON ALL PURCHASES TOTALING $20 OR MORE



check this low sale price!

Sale! Chrome Dinette

Here's a smart styling for your kitchen in ever-popular chrome and plastic! Table has 3-in. metal apron, double corner chrome legs. Chairs have plastic seats and backs! Red, green, yellow!

SEARS LOW PRICE $77 $8 Down SHOP AT SEARS AND SAVE

SALE! METAL KITCHEN FURNITURE

| | | | |
|---|---|---|---|
| A. Metal Cabinet Base, 27x22x33-Inches | 22.88 | J. Porcelain Top Kitchen Table, 40x25x30-Inches | 12.88 |
| B. Metal Cabinet Base, 24x20x36-Inches | 28.88 | K. Metal Utility Cabinet, 24x12x63-Inches | 22.88 |
| C. Metal Cabinet Base, 40x25x36-Inches | 34.88 | L. Metal Cabinet Base, 30x25x36-Inches | 39.88 |
| D. Metal Cabinet Base, 16x20x36-Inches | 18.88 | M. Metal Utility Cabinet, 30x11x63-Inches | 24.88 |
| E. Metal Cabinet Base, 32x21x36-Inches | 39.88 | N. Steel Wardrobe, 67x30x20-Inches | 27.88 |
| F. Metal Utility Cabinet, 24x60x12-Inches | 18.88 | O. Steel Wardrobe, 66x30x20-Inches | 27.88 |
| G. Metal Utility Cabinet, 18x60x12-Inches | 14.88 | P. Steel Wardrobe, 66x26x20-Inches | 22.88 |
| H. Chrome Frame Step Stool, Plastic Upholstered | 9.88 | Q. Metal China Cabinet | 27.88 |
| I. Metal Utility Table, 22x16x30-Inches | 5.55 | R. Metal Utility Cabinet, 24x12x64-Inches | 19.88 |

*Prices Do Not Include 3% State Sales Tax*

Plan your own kitchen arrangement . . . then select the roomy, space saving cabinet bases, utility cabinets you need . . . all finished in durable gleaming white enamel with black trim or chrome. Selection includes china cabinets, tables, step stools, too. Get extra storage space with metal wardrobes . . . all priced lower at Sears!

*Furniture Dept. Second Floor*

"Satisfaction guaranteed or your money back" SEARS 154 North Saginaw St. Phone FE 5-4171