The Weather
U.S. Weather Bureau Forecast
Continued Warm.
Details Page 2.

THE PONTIAC PRESS

Home Edition

115th YEAR ★ ★ ★ ★ PONTIAC, MICHIGAN SATURDAY, JULY 20, 1957 -30 PAGES ASSOCIATED PRESS UNITED PRESS PHOTOS INTERNATIONAL NEWS SERVICE 7c

Hoffa Cleared of Conspiracy Charges by Jury

18-Year-Old Beauty From Peru Captures Miss Universe Title

LONG BEACH, Calif. (AP)—The crown of Miss Universe rests today atop the dark-brown hair of Peru's Gladys Zender, the first Latin American ever to win the coveted honor.

The 18-year-old daughter of one of Lima's leading families was last night judged the fairest in the field of international beauties. She is 5 feet 7 with 36-23-36 measurements.

There was no U.S. entry in the finals—because of the disqualifications of Leona Gage, Maryland's married Miss United States.

The girls from south of the border made a runaway of the finals.

A gorgeous blonde from Brazil, Terezinha Goncalves Morango, 20, placed second, and dark-eyed Maria Rosa Gamio, 19, of Cuba, was fourth.

Sonia Hamilton, 23, a stately blonde from London, was third choice in the judging and the breath-takingly beautiful Gerti Daub, 19, of Germany was chosen fifth from among 15 semifinalists.

Tears flowed freely backstage after the winners were announced. Miss Zender donned her pearl-studded crown and faced photographers with tears streaming down her face—and a smile of joy on her lips. Her parents, Eduardo and Rosa Zender, rushed damp-eyed to the stage to embrace their beautiful daughter.

Her selection is apparently going to set a new standard of behavior for Miss Universe contest queens.

The sheltered daughter of a wealthy family, she is in no hurry to cash in on such of her prizes as personal appearance tours for a bathing suit manufacturer and a cosmetics firm. And if she does go it won't be alone.

"She must at all times be accompanied by her mother," said her father sternly. Zender is president of Lima's largest paper products manufacturing plant and the brother of a Peruvian cabinet minister.

Zender also said he did not wish his daughter to pursue an acting career at this time but added that the whole thing had happened so quickly he hadn't really had time to give the matter much thought.

For her part, Miss Zender said she was interested in an acting career. But this queen of beauty looked at her father, lowered her eyes and said:

"I am in accord with the wishes of my father."



AP Wirephoto

NEW MISS UNIVERSE — Gladys Zender, a dark-haired beauty from Peru, wears the crown and robe of Miss Universe after her selection at Long Beach, Calif., last night.

Disqualified Miss U. S. A. Still Faces Rosy Future

LONG BEACH, Calif. (AP)—A beauty queen toppled from her Miss United States throne by her own deception flew back to Maryland today with the prospect of cashing in on the sensation she created in the Miss Universe contest.

The girl who won the American title over 43 other contestants, only to be disqualified because she is married, wasn't even present last night at the finish of the 10-day pageant.

Mrs. Mary Leona Gage Ennis, 18, was boarding her plane at Los Angeles International Airport when the judges selected Miss Peru, 18-year-old Gladys Zender of Lima, as Miss Universe, the first Latin American to win the title.

Mrs. Ennis entered the contest and won the Miss United States title as 21-year-old Leona Gage, because married girls are not eligible for the event.

★ ★ ★

When she left for home she took along a contract of a $200-a-week engagement at the Tropicana Hotel, Las Vegas. She said she plans to accept it.

★ ★ ★

Entertainer Spike Jones sent an offer for her to appear on his television show. She was deluged in her hotel room yesterday, in fact, by offers from TV shows and night clubs. She said that among the offers was one to appear on the Ed Sullivan Show.

FAINTS TWICE

But what Leona had wrought was not without its heartaches. She fainted once, simply from tension, a doctor said, and she fainted again last night when a reporter

(Continued on Page 2, Col. 8)

MSU Governing Board Meets at New College Site



OAKLAND COLLEGE PLANNERS — The State Board of Agriculture, governing body of Michigan State University, toured the immense Meadow Brook Farm estate of the Alfred Wilson's yesterday where the university will establish an Oakland County College. Shown here are (from left) Forest H. Akers, Detroit; Frederick H. Mueller, Grand Rapids; Connor D. Smith, Standish; William E. Baker, Mesick; Clark L. Brody, Lansing; Mrs. Alfred E. Wilson; Lynn Bartlett, state superintendent of public instruction; Mr. Wilson; Arthur K. Rouse, Boyne City; Dr. John A. Hannah, MSU president; and Karl H. McDonel, board secretary. The group examined proposed sites for a $2 million classroom building to be built next year with funds given the university by the Wilsons along with the estate. Present plans call for opening the college in the fall of 1959, with an initial capacity of 1,500 to 2,000 students. A freshmen enrollment of some 500 is anticipated the first semester.

Summer Cracks Down on Pontiac

Sport Shirts, Shorts in Good Style; Mercury to Stay in 90s

TEMPERATURES HERE

Friday		Today	
3 p.m.	92	2 a.m.	72
4:30 p.m.	93	8 a.m.	78
6 p.m.	91	9 a.m.	83
11 p.m.	75	11 a.m.	90
Midnight	73	1 p.m.	93
		2 p.m.	94

Summer weather cracked down on Pontiac today and Friday, and with temperatures in the 90s, sport shirts and Bermuda shorts were in good style.

After reaching 93 yesterday afternoon the mercury, after dropping to 70 at night, had climbed back to 88 by 10 a.m. today. Fair weather Sunday is expected to be accompanied by temperaturse between 90 and 94.

There is a bit of relief in sight tonight (comparatively speaking, of course) as the reading will be between 66 and 70.

The outlook for Monday is continued mostly fair and hot.

The lowest temperature recorded in downtown Pontiac preceding 8 a.m. was 70. At 2 p.m. the mercury registered 94.

On the Great Lakes fair weather is prevailing on Lakes Erie, Ontario, and St. Clair. Isolated thundershowers are likely on Lakes Huron, Michigan, and Superior.

Muggy and partly cloudy weather took its grip on most of the country.

In the upper Mississippi Valley and central plains violent weather struck, dumping nearly two inches of rain in parts of Wisconsin and Minneapolis.

Fear Navy Plane Crashed in Italy

MILAN, Italy (AP)—A U. S. Navy transport plane vanished yesterday on a flight with 12 men from Casablanca, Morocco, to Treviso Airport, near Venice. The Navy expressed fear today the plane crashed in the mountains of north Italy.

The transport, a twin - engine PV2, took off from Casablanca yesterday and was due to complete the 1,400-mile flight in six hours.

There has been no word of it since the take-off and rainstorms over north Italy has stalled search and rescue operations. The names of the crewmen and passengers were not disclosed.

Eight American aircraft stood by at Aviano Airfield to start a search as soon as weather conditions improved and the Italian Army alerted reconnaissance planes and helicopters of three brigades to be ready to join in.

Board Meets at Meadow Brook

MSU's Oakland College Pioneers New Methods

By HAROLD COHEN

Daring new methods in higher education are being probed by a Michigan State University faculty committee for use in the Oakland College which the university plans to open at Meadow Brook Farm in the fall of 1959.

★ ★ ★

This was revealed at a meeting yesterday of the State Board of Agriculture, governing body of MSU, in the fabulous Meadow Brook Hall following a tour of the 1,400 acre estate near Rochester.

Dr. Thomas H. Hamilton, university vice president, also told the board exact site for a $2 million building would be determined shortly and that Swanson Associates, Inc. of Bloomfield Hills, had been chosen as the architects.

"We are starting fresh here in Oakland, not just establishing a branch of the MSU," Dr. Hamilton said. "This gives us an unparalleled opportunity to pioneer new approaches and programs in education."

He said the Oakland College would be a four-year institution with a strong liberal arts program and courses in business, teaching and engineering.

CONCENTRATED STUDY

"Novel methods under consideration, he said, include restricting students to only three subjects a term of five hours each.

"We think students should not spread themselves too much but rather concentrate on a few subjects," Dr. Hamilton said.

He said another new idea under consideration is to offer general liberal arts courses each year a student is in college to enable him to tie together what he has learned in specialized courses with the wider cultural problems.

The Agriculture Board toured the estate by bus before the meeting and examined three proposed sites for the new building. The most likely at this time, Dr. Hamilton indicated, is on the old golf course, not far from the main entrance on Adams road.

★ ★ ★

Funds for the structure were given the university by Mr. and Mrs. Alfred E. Wilson, along with the gift of the $8 million estate. The Wilson's hosted the board at lunch before the meeting.

The new building will contain classrooms primarily, Dr. Hamilton told the board, but will also have a number of chemistry and

(Continued on Page 2, Col. 7)

In Today's Press

Church News	8, 9
Comics	24
County News	21
Editorials	4
Home Section	13 thru. 20
Obituaries	12
Sports	22, 23
Theaters	11
TV & Radio Programs	30
Wilson, Earl	11
Women's Pages	6, 7

Convict Says He's Certain He Killed Dr. Sam's Wife

DELAND, Fla., (INS)—Florida convict Donald J. Wedler, 23, told 50 crime experts and newsmen last night that he is certain a suburban Cleveland, Ohio housewife he beat in her bed July 4, 1954, was Mrs. Marilyn Sheppard.

He made the statement in an office of the Volusia County Jail in Deland, Fla., and said in reply to questions put to him by newsmen that he is convinced he killed Mrs. Sheppard.

Meanwhile, Ohio Gov. C. William O'Neill set next Monday as the time for lie tests to be given to Dr. Sam Sheppard, now serving a life sentence for his wife's murder.

Mystery writer Erle Stanley Gardner, head of the Court of Last Resort, an organization which investigates possible miscarriages of justice, said he had talked by telephone with Gov. O'Neill and that it was agreed the tests will be conducted by Alex Gregory, Detroit lie detector expert; John E. Reid of Chicago and C. B. Hunscom of the University of Minnesota.

Gardner arrived in Deland yesterday after he had sent Gregory and attorney Park Street of San Antonio, Tex., members of the Court of Last Resort, to the Volusia County Jail to determine the validity of Wedler's "confession" through lie tests and exhaustive questioning.

In his Ohio Penitentiary cell, Dr. Sheppard viewed a picture of Wedler and said: "I have a vague feeling that this is the man who attacked me."

ATTACKED BY MAN

Sheppard claimed he was attacked by a man on the night of his wife's murder.

Several of the newsmen questioning Wedler, some of them present at the Sheppard trial, said they were convinced that Wedler was telling the truth.

Wedler told newsmen and crime experts how he took dope, stole a car and drove July 4, 1954 to a Cleveland suburb looking for a house to rob and that he saw a door slightly open.

He added that he entered the house, saw a man sleeping on a couch and went upstairs into a bedroom.

Wedler said he began taking something when he heard a sound from the bed, where a woman was sleeping. He took an 8-inch-long curved iron pipe he had in his possession and beat the woman "several times" so she would keep quiet.

Hearing footsteps, he continued, he said he ran out to the hall and hit a man with the pipe, pushed past him and ran downstairs.

Believing the man was chasing him, Wedler said he fled the house after opening and spilling a leather bag containing pills and fled toward a lake behind the house.

Burkemo 1-Up in Semifinals

Franklin Pro Meets Hebert, Leads after First Nine

DAYTON, Ohio (AP) — Former champion Walter Burkemo of Franklin, Mich., won three straight holes from the second through the fourth and led Lionel Hebert of Lafayette, La., one up after nine holes of their 36-hole semifinal match in the PGA championship today.

★ ★ ★

After losing the first to Hebert's birdie three, the bold-shooting Burkemo won the next three with 3-5-3 (birdie, par and birdie) to go two up. The 29-year-old Hebert, a newcomer to the professional tour, got one back with a nine foot birdie putt at the short eighth, but missed a six-footer on the ninth green which would have squared the match.

★ ★ ★

Burkemo had a 35 and Hebert a 36 for the first nine over the 6,773-yard, par 36-35—71 Miami Valley course.

★ ★ ★

Dow Finsterwald of Tequesta, Fla., and Don Whitt of Alameda, Calif., both playing in the PGA tournament for the first time, met in the other semi-final.

Acquittal Makes Takeover From Beck Possible

Will Meet With Friends at Chicago to Decide Future in Teamsters

(From Our Wire Services)

WASHINGTON — James R. Hoffa emerged today from his bribery charge acquittal in a strong position to take over from Dave Beck as boss of the 1½ million member Teamsters Union.

A federal court jury cleared Hoffa yesterday of charges he conspired and bribed to plant a spy on the staff of the Senate Rackets Investigating Committee.

Hoffa, 44-year-old Midwest Teamsters boss, immediately announced he would get together with friends in Chicago within the next few days to decide on "my future activities in the union."

At present, there is little doubt in the labor movement that Hoffa can take over Beck's spot if he wants it, or name who he wants as Teamsters president.

Hoffa flew to Detroit last night. In response to a question there, he said he financed his trial defense entirely from his own funds, and that he had declined offers by several locals to raise a defense fund for him. He said he had mortgaged his home, cottage and automobile.

The trial against Hoffa and a co-defendant, Miami attorney Hyman I. Fischbach, began a month ago yesterday. But Fischbach was granted a mistrial last week when his attorney became ill. Fischbach is to be tried later.

Members of the Senate committee, headed by Sen. McClellan (D-Ark), were plainly disappointed with the trial outcome.

VERDICT 'MISCARRIAGE'

The vice chairman, Sen. Ives (R-NY), said he felt the verdict was "a miscarriage of justice."

Committee counsel Robert Kennedy said the committee was going ahead with "our investigation of Hoffa."

McClellan said Hoffa's name will figure in the committee's next target—the labor situation in the New York area—and that the

(Continued on Page 2, Col. 5)

2 Tickets for Hoffa

James R. Hoffa was in trouble with the law once again last night. He was stopped on S. Broadway St., in Lake Orion, and ticketed for going 60 in a 45 mile an hour speed zone and for driving without an operators license.

He is scheduled to appear within the next 15 days before Orion Township Justice Helmar G. Stanaback.

Hoffa's Victory Smile



AP Wirephoto

AFTER ACQUITAL — A smiling James R. Hoffa waves from a taxi in Washington after being acquited of charges of conspiring and bribing to plant a spy within the Senate rackets investigating committee.

Disarmament Speech by Dulles Monday

WASHINGTON (AP)— Secretary of State Dulles plans a nationwide radio-television speech Monday night to detail the U.S. position on disarmament — a subject of heavy Russian criticism recently.

State Department sources said one purpose of the "comprehensive statement" would be to offset Soviet attacks on U.S. proposals at the London disarmament talks.

The department said Dulles would speak for 30 minutes over nationwide radio and television (ABC) beginning at 8 p.m. EST.

Represented at London, besides the United States and Russia are Britain, France and Canada. The talks are recessed for the weekend but will be resumed Monday.

Housing, Tuition Fees Up at MSU

3 Major Appointments Made to School's Staff by Governing Board

Securing a higher education at Michigan State University will cost $100 a year more starting next fall.

Philip J. May, MSU vice president and treasurer, told the State Board of Agriculture meeting at Meadow Brook Hall, near Rochester, yesterday, that both tuition fees and dormitory costs will be higher.

Mays said the Legislature had raised the tuition fees to $255 a school year, from the $204 last year for Michigan residents.

Fees for students from other states will be $555 per year, an increase of $75.

Charges for dormitories and housing for married couples will go up $45 a year, $30 for utilities and $15 to cover recent wage increases granted maintenance personnel, he added.

Three major appointments to the academic staff at the University also were approved yesterday.

Dr. W. W. Armistead, dean of veterinary medicine at Texas A. & M., was named to head the School of Veterinary Medicine effective Aug. 10.

Dr. Sherwood K. Haynes, professor of physics at Vanderbilt University, was named head of the Department of physics and Astronomy.

Dr. John Useem, an MSU staff member since 1949, was appointed head of the Department of Sociology and Anthropology.

The Board approved a budget of $36,129,342 for the 1957-58 fiscal year. State appropriations make up $26,326,500 of the total. Anticipated student fees of $6,190,000 is the largest other single income item in the total.

More than 23 million dollars of the total was earmarked for salaries. The budget is based on an expected enrollment of more than 20,000 students.

Gifts and grants totalling $255,781 were accepted for the University.

Mourners Leaving Aga's Burial Place

ASWAN, Egypt (AP)—Planeloads of mourners left this sleepy Egyptian village today following funeral rites for the Aga Khan III.

★ ★ ★

The body of the old Aga, spiritual ruler of the 20 million Ismaili Moslems for 71 of his 79 years, was placed in a temporary brick tomb in the courtyard of his villa between the Nile and the eternal white of the African desert. Later it will be moved to a permanent mausoleum to be constructed on a hilltop 200 yards away.

The temperature climbed to 115 during the 45-minute funeral yesterday. The Aga's French-born widow, the egum, nearly collapsed during the ceremonies.

★ ★ ★

Five hundred representatives of the Ismaili sect were present including the 6-foot, 20-year-old Harvard undergraduate who became Aga Khan IV upon the death of his grandfather. The young Aga watched tight-lipped while the presiding mullah (priest) intoned the final rites.

Another Airliner Lands After False Bomb Scare

SYDNEY, N. S. (AP) — A bomb scare last night caused an Air France airliner with 53 passengers bound for Paris to turn back to Sydney Airport. The aircraft was cleared for takeoff again after about two hours.

A similar bomb scare caused three Air France planes to turn back Thursday night after taking off from New York.

The Weather

Full U.S. Weather Bureau Report

PONTIAC AND VICINITY—Mostly fair and hot today and tomorrow. Fair with comfortable temperatures tonight. Low tonight 66 to 70. High tomorrow 90 to 94. Southerly winds at 5 to 10 miles an hour tonight.

Today in Pontiac

Lowest temperature preceding 8 a.m. 70.

At 8 a.m.: Wind velocity 3 m.p.h. Direction—West.

Sun sets Saturday at 8:04 p.m.
Sun rises Sunday at 5:13 a.m.
Moon sets Saturday at 1:44 p.m.
Moon rises Sunday at 12:13 a.m.

Downtown Temperatures

6 a. m.	70	11 a. m.	90
7 a. m.	74	12 m.	93
8 a. m.	78	1 p. m.	93
9 a. m.	83	2 p. m.	94
10 a. m.	88		

Friday in Pontiac
(As recorded downtown)

Highest temperature	93
Lowest temperature	61
Mean temperature	77
Weather—Clear, Hot.	

One Year Ago in Pontiac

Highest temperature	79
Lowest temperature	60
Mean temperature	69.5
Weather—Fair.	

Highest and Lowest Temperatures This Date in 85 Years

96 in 1926 — 51 in 1947

Friday's Temperature Chart

Alpena	84	65	Los Angeles	83	67
Baltimore	88	63	Marquette	79	60
Bismarck	71	53	Memphis	92	74
Brownsville	94	79	Miami	86	76
Buffalo	80	65	Milwaukee	86	67
Chicago	80	71	Minneapolis	97	68
Cincinnati	97	68	New Orleans	92	76
Cleveland	87	66	New York	87	70
Denver	79	60	Omaha	95	70
Detroit	87	69	Phoenix	97	78
Duluth	84	61	St. Louis	95	77
Fort Worth	100	75	S. Francisco	71	55
G. Rapids	91	63	S. S. Marie	87	61
Houghton	86	63	Traverse C.	93	60
Jacksonville	90	74	Washington	90	67
Kansas City	88	70	Seattle	82	56
Lansing	91	66	Tampa	90	73

So You Want to Beat the Heat?

Don't Stir Up Those Molecules

By TOM HENSHAW
Associated Press Writer

"Heat," said the professor, "is a form of energy consisting of the motion of molecules in a substance with the rate of motion determining the temperature."

He stirred up a few lazy molecules in front of his face with a long, limp sweep of a newspaper held in his hand. The temperature rose perceptibly.

We were sitting on a park bench in the shade of a tall, building. Overhead, the sun was beating down. It was beating down passersby. Several collapsed around us as we talked.

"That's all very well and good," I said, "but I too can read the dictionary. I came to you to find out what to do about it. Tell me, professor, how can I beat the heat?"

"First off," said the professor, "it is necessary to recognize that it is hot. One simply does not beat the heat by ignoring it or pretending it is not there. Worst thing you can do."

"That's easily done," I murmured.

★ ★ ★

"Once you recognize that it is hot, then slow down. Don't exert yourself. Remember, the more you move around, the more those little old molecules move around, too."

"That's right," I said, making a mental note to bring that point up the next time the chief chided me when something wasn't done on time.

"Drink plenty of liquids," the professor went on. "They lower the body temperature. They slow down the molecules."

"Yes. Yes," I interrupted with an eagerness unbecoming an objective reporter. I had read about places that sell liquids in tall, cool glasses. In fact, I had made plans to visit one shortly to study the effect on my molecules.

"But go easy on the alcohol," said the professor, throwing cold beer all over my plans. "Ice water is better to replace body moisture lost through perspiration."

★ ★ ★

"Wear light, loose, comfortable clothing," he went on. "And the less clothing the better."

"Wear light colored clothes, too," the professor continued. "Remember, light surfaces reflect heat while dark surfaces absorb it. And eat light foods, like fruit, green vegetables, lean meat.

"If you follow those simple rules, you'll be more comfortable and you'll enjoy the summer no matter how hot it gets," he concluded.

A man staggered over to our bench and collapsed beside us.

"Hot, isn't it," I sympathized.

"It ain't the heat," he gasped, "it's the humidity."

"Wrong," said the professor. "It ain't the humidity, it's the molecules."

Tech Professor Murder Victim

Becomes Fourth Target of Homicide Outbreak in Atlanta, Georgia

ATLANTA (AP)—A Georgia Tech professor died early today from wounds suffered in an attack upon him by two youths. It was the city's fourth murder in 12 days.

He was Dr. William Knox Pursley, 32, native of Clover, S.C., and an associate professor in the physics department at Tech.

Witnesses said he was assaulted on the street at about 1:30 a.m. yesterday. He was found beaten and dazed on the sidewalk a few blocks from his Peachtree Street apartment.

Patrolmen B. E. Barnes and J. F. Duke reported two witnesses told them they saw two youths chase the professor down the street, overtake and beat him. The youths, who fled after the beating, were described as 19 or 20.

"We know practically nothing about the attack," Helms said. "As far as we know, it was not a robbery attempt. We don't know what the motive was. It's all a mystery."

An associate at Tech said Pursley's skull was fractured and he had serious bruises on his body. Pursley had been at Tech about three years.

He was a graduate of the University of Michigan and listed in the Michigan Faculty Directory as a "teaching fellow" in physics from 1952 through 1955.

An attractive 25-year-old clerical worker was fatally stabbed and beaten in a downtown loan company office yesterday. Police said a 19-year-old Negro had confessed. Robbery apparently was the motive. Officers said the youth may be connected with the earlier robbery-murder of a woman employe of a laundry.

The first of the four deaths was that of a 53-year-old man, beaten to death at his home with a shovel. It is unsolved.

Seeking Cause of Fish Dying in Union Lake

The Oakland County Sheriff's Department received reports late this morning of hundred of fish dying in Union Lake. "This is the second complaint we've had in two days," said Sheriff Frank W. Irons.

"Friday, we received complaints of small fish bing washed ashore. Today, the complaintant stated that hundreds of fish are surfacing and being washed ashore. The cause is not yet known, but an investigation into the matter is being launched this afternoon, according to the department.

Policeman Becomes Amateur Bullfighter

LEBANON, Ky. (AP) — Patrolman James Violette became an amateur matador in the Lebanon business section.

When an escaped bull lunged toward him, Violette sidestepped neatly and the animal shot through the locked, plate glass door of an appliance store.

Afraid the animal would burst through the show widows, near the main entrance, Violette ran around to the front of the store. There he beat on windows, jumped up and down, and made faces at the bull.

The poor animal had enough. He turned tail, fled out the rear door and was herded into a waiting truck.

750 Stricken in Africa

JOHANNESBURG (AP) — More than 750 African miners have been stricken in the last three days with a disease doctors believe may be Asian flu. The outbreak—characterized by high temperatures—was first reported from a colliery in the southern Transvaal and was reported still spreading.

Police Captain to Retire After Serving 30 Years

After devoting 30 years to Pontiac law enforcement, Captain William A. Crisp, head of the uniformed patrol division of the Pontiac police, is retiring.

Although his job officially ends in December, Captain "Wild Bill," as he is often called, will end his active police work Monday at 5 p.m., due to compensatory time.

NEXT HOME

Au Train, in the Upper Peninsula, is the next home of the Crisps. The captain says he's looking forward to many relaxing days of fishing and hunting there. He has built a log cabin which is situated at the fork of the Au Train River and Au Train Lake.

Crisp joined the local department in 1927 as a patrolman when he was 30 years old.

He has served in every division in the department and in practically every capacity. His assignments included the vice squad and violations bureau. He has also served as a patrolman, motorcycle rider, and wagon driver.

According to Chief Herbert W. Straley, Crisp "helped set up the first weights and measures department."

★ ★ ★

He was promoted to sergeant in 1938, lieutenant in 1947 and captain in 1955.

Straley reports Crisp holds three citations for meritorious service. In 1939, Crisp's keen observation closed several breaking and entering cases; in 1941, he and several other officers followed snow tracks to catch a wanted criminal and in 1945, he captured several men connected with local burglaries.

In his envelope of certificates, there are also two citations from the United States Government for his active service in the war bond drives during World War II.

"Working with a swell bunch of men, having opportunity for advancement, and the fair treatment I got from all city officials" are the reasons Crisp gives for remaining a policeman 30 years.

He and his wife Irene have one son William Jr. and three grandchildren who live in Pontiac.



CAPT. WILLIAM A. CRISP

'Moonwatch' Test Termed Success

CAMBRIDGE, Mass. (AP)—Thousands of eyes—from East to West—turned skyward last night to glimpse a faint light—simulating a satellite streaking across the skies—in a nationwide test of "Moonwatch."

★ ★ ★

The preliminary test for skywatchers who will report on the progress of earth satellites was termed a "complete success" by Moonwatch headquarters at Harvard University's Smithsonian astrophysical observatory.

The observatory reported early today that some 2,000 volunteers associated with 90 stations across the nation in 30 states carried out the experiment successfully.

The "satellite" the watchers sought was a battery-powered light towed across the sky by a Civil Air Patrol plane at a height of 7,000 feet, at 100 miles an hour. The light was carefully checked to be sure that it gave just the faint degree of brightness given off by a man-made satellite.

The skywatchers were practicing to report on the artificial satellite — or satellites — which the United States will launch during the international geophysical year. Ultimately it is hoped to have watchers in every state.

CD Invites Countries to View Nuclear Tests

BATTLE CREEK, Mich. (AP)—The Civil Defense Administration said last night it has invited 31 observers from 10 foreign countries to witness a nuclear test in Nevada next week.

Invitations have been accepted by Canada, France, West Germany, Greece, Italy, the Netherlands, Sweden, United Kingdom, Spain and Turkey.

Help for Ike Seen in Compromise

More Desirable Aid Bill Probable for President After Adjustment

WASHINGTON (AP) — President Eisenhower seemed likely today to get a foreign aid authorization bill more to his liking than the $3,116,833,000 measure passed by the House.

★ ★ ★

The House passed Eisenhower's aid bill last night with $747½-million dollars lopped from the President's original request. And it knocked out just about all of the bill's longterm aid features which marked a new approach to overseas assistance program this year.

Final House passage by a 254-154 rollcall vote climaxed a day-long series of votes which found the bill's supporters on the defensive most of the time.

The measure now is slated for adjustment with a Senate-passed billcloser to the President's request. The Senate authorized a half billion dollars more than the House and approved some of the long-range authority Eisenhower wanted.

Since the usual practice is to compromise somewhere between the extremes of differing House and Senate bills, the conferees are expected to come up with a measure providing more money than the House version.

However, during yesterday's hectic House session, climaxing a week of debate, aid critics served notice they will oppose any compromise measure which they think gives in too much to the Senate.

Harlem Churches Form Association

NEW YORK (AP)—In what Protestant spokesmen called a pioneering example in the ecumenical movement for the nation, 15 Harlem churches have formed a neighboring association.

The cooperating churches officially call themselves the Heart of Harlem Neighborhood Church Assn. of the Protestant Council of the City of New York.

The united resources of the churches will be used for evangelism, Christian social relations and education and adult and youth work.

The Protestant Council, of which the Harlem unit becomes the first official neighborhood church association, is the agency for cooperative work of the 1,700 Protestant churches of 31 denominations in New York City.

High Oil Revenue

CARACAS—Seventy per cent of the Venezuelan Government's revenue in 1956 came from taxes on the oil industry. This compared with 60 per cent in 1955.

Top Teamster Role Possible for Hoffa

(Continued From Page One)

union official may be called as a witness.

Hoffa also faces federal wiretap charges in New York based on the accusation he conspired to tap his own office telephones in Detroit.

The jury which yesterday cleared Hoffa apparently believed his story over that of John Cye Cheasty, the Senate committee investigator Hoffa was accused of paying to get committee secrets.

Cheasty testified he did relay committee data to Hoffa, but only after informing the committee and the FBI of the alleged plot. A series of FBI agents bolstered Cheasty's story.

Testifying in his own defense, Hoffa said he hired Cheasty only to advise him as an attorney.

Hoffa looked straight at the jury when the "not guilty" verdict was announced. "It proves once again," he said afterward, "that if you are honest and tell the truth you have nothing to fear."

U. S. District Attorney Oliver Gasch has announced plans to push the trial of Fischbach. Oliver said the government had a "good case."

Earlier this year, AFL - CIO leaders instituted a "clean-up" campaign aimed at ousting such leaders as Beck from the federation.

Some labor sources said that, if Hoffa should be elevated to the top teasters post, the federation would be faced with a new problem.

The jury deliberated only three hours and 25 minutes and the speedy verdict came as a surprise both to government and defense attorneys.

The verdict was a stunning setback to the government which had carefully prepared what many officials described as an "air-tight" case.

It was also another triumph for Defense Attorney Edward Bennett Williams, who has distinguished himself as one of the nation's top trial lawyers.

DETROIT (INS)—Detroit Teamsters head James R. Hoffa has claimed he paid all cost of his defense during his bribery-conspiracy trial.

Hoffa told reporters on his arrival at Willow Run Airport late yesterday he used no union funds and refused offers by several locals to raise defense funds for him.

The union leader said financing his defense included mortgaging his home, automobile and cottage.

Washington sources estimate the cost may have reached $100,000.

Atomic Blast 'Owens' Delayed by Weather

LAS VEGAS, Nev. (INS)—Atomic blast "Owens," scheduled for dawn today, has been postponed until 6:30 a.m. (PDT), tomorrow because of unfavorable weather conditions.

The "less than nominal" yield shot is scheduled to be fired in a captive balloon at the Nevada proving grounds. It was first set for Thursday, but re-scheduled for today prior to the latest postponement.

Two Are Sent to Jail for Possessing Beer

Municipal Judge Cecil B. McCallum ordered two teenagers to spend one week in jail today after they pleaded guilty to the charge of possessing beer when arrested early today. Clarence E. Hargraves, 17, of 764 Alpena St., and Edward L. Stone, 19, of 52 East Brooklyn St., were committed to the Oakland County Jail after failing to pay $20 fines plus a three day jail sentence.

News in Brief

After removing a bedroom screen, thieves reached in to his home and took two purses containing a total of $18 about 10 p.m. yesterday Frank Scarpelli, of 225 Tilden St., told Pontiac Police.

Billy Takes Over Yankee Stadium

Vice President Nixon Will Attend Meeting; Expect Overflow Crowd

NEW YORK (AP)—Billy Graham's New York crusade reaches a high point tonight when it moves from Madison Square Garden outdoors to Yankee Stadium.

Vice President Nixon is scheduled to attend the big night meeting, which was originally planned to be the final service of Graham's New York visit. But the Graham organization announced yesterday that the crusade would be extended three more weeks because of the overflow crowds at the nightly Garden meetings in the past week. The crusade started May 15.

Crusade officials predicted tonight's meeting would pack, perhaps even overflow, the 67,000-seat ball park.

A total of 18,300 persons attended the services in the Garden last night, and 596 of them came forward to make "decisions for Christ." The total of 35,236 decisions for the crusade tops the number of decisions made at any previous crusade, the Graham staff said.

Graham took his text last night from Acts 1:8. It reads in part "but we shall receive power, after that the Holy Ghost is come upon you. . . ."

Blame House Fire on Defective Wiring

Pontiac firemen yesterday fought an $800 house fire which they blamed on defective wiring.

The two-story frame house, located at 326 Prospect St., is owned by Mike Haroutunian, of 281 Ferry St., and occupied by Miles Inglesbee.

The fire started in the wall near the basement stairs and spread to the attic through the same wall.

Check of Cars for Safety Wins State Citation

Pontiac's vehicle safety check has been judged the best in Michigan for cities between 25,000 to 100,000 population.

The contest was sponsored by the Inter-Industry Highway Safety Committee, according to Paul L. Meredith, chairman of the local program.

The annual Pontiac program is sponsored by the Traffic and Safety Committee of the Pontiac Area Chamber of Commerce, the Pontiac Police and the Pontiac Automobile Dealers' Assn.

Students from four Pontiac high school driving classes and members of local service clubs checked 8,174 autos during the five day volunteer check. Sixty gasoline and service stations also inspected more than 7,000 autos during the 1957 campaign.

Montaval in 1st Place in Rich English Race

ASCOT, England (AP)—Montaval, owned by Ralph Strassburger, a Pennsylvania publisher who lives in Paris, today won the King George VI and Queen Elizabeth stakes. It is England's richest horse race.

The winner was decided by a photo. Second was Al Mabsoot, inherited recently by Aly Khan upon the death of his father.

Crepello, the odds on favorite and the winner of the Epsom Derby, was scratched shortly before the race because of the rains and muddy track.

Montaval was a 20-1 bet while Al Mabsoot and third place Tribord went off at 100-7.

The Day in Birmingham

Toss Flaming Cups; Boys Face Arson Investigation

BIRMINGHAM — A juvenile prank landed two Birmingham boys in police headquarters last night facing investigation on charges of arson.

The pair, 15 and 16 years old, were nabbed after tossing paper cups full of gasoline and then throwing lighted matches at the Mills Pharmacy on West Maple.

Fireman Robert Ives, at the Chesterfield station a short distance away, gave chase.

One boy, caught at the scene by Ives, named his companion.

Det. Sgt. Robert Schaule, juvenile officer, quoted the boys as saying they had done this before but had tossed their flaming concoctions only at piles of dirt.

Firemen extinguished the blaze while Ives was pursuing the boys.

Damages, confined to the store sign, were minor.

Altrusa Club of greater Birmingham will be represented at the Biennial Convention of Altrusa International, July 21-26, in New Orleans by Mrs. Millard Newcomb, president.

An attorney, Mrs. Newcomb is active on many civic and legal committees.

Major projects of Altrusa will be reviewed at the convention.

One, financial grants ranging up to $750 for women to do graduate study in the United States from foreign countries. Some hundred-thousand dollars has been awarded since 1945.

★ ★ ★

Another major project, founders fund vocational aid, gives assistance to women of all ages for job-training which enables them to qualify for employment.

Past Matrons Club of Birmingham Chapter OES will meet for a 10 p.m. dessert luncheon Tuesday with Mrs. Rudy York, 1739 Croft St.

Walpole Island will be the destination Aug. 27 for a potluck luncheon when Mrs. Perry Vaughan will be hostess. Members planning to attend are asked to notify Mrs. Darwin Hillman or Mrs. York.

Good Humor salesman Kenneth Ray Phipps is making his second appearance in Birmingham Court for violation of the ordinacne which prohibits ringing bells on wagons of this type.

Phipps has been released on $25 bond.

Churchill Aiding Vivien Leigh's Theater Fight

LONDON (AP) — Actress Vivien Leigh has a promise of 500 pounds ($1,400) from Sir Winston Churchill to help save historic St. James's Theater. But he wrote that he doesn't approve of her campaign methods.

★ ★ ★

The former prime minister referred to a scene created in the House of Lords last week. Miss Leigh was hustled out after arising from her place among spectators and demanding that Parliament do something to save St. James's, which real estate operators plan to raze to make way for an office building.

Miss Leigh, her husband Sir Laurence Olivier and hundreds of other players are demanding that the government give financial support to St. James's.

Miss Leigh read the letter from Churchill.

★ ★ ★

"I hope you will succeed in your defense of St. Jame's Theater, although as a parliamentarian I cannot approve of your disorderly methods," he wrote. "If a fund is needed, as seems to be possible, I shall be very glad to subscribe 500 pounds to it."

Miss U.S. Married, Will Lose Her Title

(Continued From Page One)

told her her father is alive. She had said he was dead.

It developed that her father, F. D. Gage, 56, is a palsied patient in a Wichita Falls, Tex., hospital. When she revived from the fainting spell, she explained that her father had been injured in two different accidents in Texas, and paralyzed.

After she left Texas for Maryland with her husband two years ago she said she couldn't find out definitely from her family so "I resigned myself to the thought that he was dead."

Leona's husband, Air Force Sgt. Gene Norris Ennis, 28, stationed at Maryland's Friendship International Airport, said he will have a leave to go to Las Vegas with her for a vacation before her hotel show starts Sept. 4. Leona said their two boys, Gene, 3, and David, 2, will go with them.

★ ★ ★

Ennis said in a Baltimore TV interview: "She feels great about it and I'm as proud of her as I can be."

Body Is 70 Pct. Liquid

BOSTON—Water and fluids comprise about 70 per cent of the human body.

MSU County College to Try New Methods

(Continued From Page One)

physics laboratories and a few offices.

The old farm house near the gate, original home of John Dodge, will be converted into offices, he said.

The Meadow Brook Hall, multi-million dollar home of the Wilsons will become a cultural center one day, he added, and all other facilities will be planned in relation to it.

The Wilsons retain life use of the hall and of their nearby ranch home, Sunset Terrace, which they presently occupy.

Hamilton also told the board that questionnaires sent out recntnly to Oakland and Macomb County residents and educators are being tabulated with results expected by Sept. 1.

★ ★ ★

These questionnaires will show what area residents want and need in the way of higher education and will greatly influence the university's thinking. Some 80 per cent have been returned, he said.

The Oakland College will be able to accomodate 1,500 to 2,000 students when the first building is erected, Dr. Hamilton estimated, with about one-quarter of that number expected to enroll as freshmen the first year.

Lost One Good Eye to Cancer

Tiny Mike Healthy, Happy After Year of Blindness

MIAMI, Fla. (AP) — Mike Sibole, the little guy who lost his one good eye to cancer, is "happy and healthy" after a full year of blindness.

★ ★ ★

"He doesn't act any different now than before his operation," said his mother, Mrs. James W. Sibole.

"He still thinks he can do anything anybody else can do and I think he can," said Mike's father, the Rev. James W. Sibole.

Five-year-old Mike, who was adopted by the Siboles as a baby, captured the nation's sympathy when a surgeon removed his left eye last July in a fight against cancer. He lost his right eye to the disease when he was two years old.

★ ★ ★

"We've never regretted it," said Sibole, who had to decide whether Mike would lose total sight. "We won't know just how successful the operation was for five or seven years."

At the family's new home in nearby Hialeah, Mike likes to answer the door, play with his little brother, Jerry, and tell about his swimming feats.

He can give you the details of a day at Miramar Elementary School where his teacher says "Mike is always ready for something new."

★ ★ ★

He is quick to tell his mother, "you can't skate as fast as I can, upstanding." He never lets her forget that once she fell down.

A neighbor, Mrs. Anthony DeQuarte, said "it's amazing how he gets along.

"He's so sweet and the way he runs around—why I didn't even know he was blind until a month after we moved in."

He's quick to go into his bedroom and strap on the two-gun holster sent to him by cowboy star Roy Rogers. He boasts about the honorary sheriff's badge he got from a sheriff.

★ ★ ★

Mike has learned to use his ears in his new world of darkness. Asked if the sounds in the back yard came from his pet duck, Mike declared:

"No. That's the girl's next door. Mine quacks louder."

19¢?
How?
See Wednesday's Press

WHAT?
19¢?
Where?
See Wednesday's Press

DRIVE IN
for
Sales & Service
IMPERIAL
CHRYSLER
PLYMOUTH
Place your order with Pontiac's newest dealer and come in for Top Service now!
R & R Motors, Inc.
724 Oakland Ave.
Phone FE 8-6801

Would You
Pay 19c for
a Power
Mower?

19¢?
See Wednesday's Press

See Wednesday's Press

Natives of Ifalik, an atoll in the South Pacific, refuse to eat octopus and shark meat—hoping the favor will be returned.

Pine stumps are used in the manufacture of adhesives, paints, soaps, phonograph records, lacquers, varnishes and insecticides.

Westridge - of - Waterford

For the Discerning — Northern Pontiac's Deluxe Suburban Community. Both Traditional and California Contemporary Display Homes Await Your Inspection.

DRIVE OUT SUNDAY 2:00 to 6:00 P. M. AND SEE MODELS

or by appointment

DIRECTIONS: Off Dixie Highway, near Waterford. Turn on Cambrook Lane to Ledgestone Drive—right to Model.

HELTMAN & TRIPP

Builders and Developers of Westridge-of-Waterford

4192 LEDGESTONE DRIVE

BIDS WANTED

for

Re-Construction and Alterations

to

OXFORD MASONIC TEMPLE

20-22 SOUTH WASHINGTON ST.

OXFORD, MICHIGAN

The Oxford Masonic Temple Association will receive sealed bids on the following trades, material and labor, for the re-construction and alterations to the Oxford Masonic Temple, 20-22 South Washington St., Oxford, Michigan until 5:00 P.M., Thursday, August 15th, 1957 at the office of Mr. Donald Tripp, 95 South Washington Street, Oxford, Michigan, at which time and place all bids will be publicly opened and read aloud.

1. General Work.
2. Plumbing & Heating Work.
3. Electrical Work.

Copies of the documents may be obtained at the Architect's office, 1602 Military Street, Port Huron, Michigan by depositing $15.00 for each set of documents. Bid deposit to be returned to all bidders returning plans and specifications within ten days after opening of bids.

The Owners reserves the right to reject any or all bids and to waive any minor technicalities.

No bids may be withdrawn, after the scheduled closing time for receipts of bids, for thirty days (30).

A certified check in an amount equal to five per cent (5%) of the value of bid payable to the "Oxford Masonic Temple Association, Oxford, Michigan", or a bid bond in like amount executed by the bidder with a satisfactory surety company insuring signing of contract if awarded, shall be submitted with each bid.

OXFORD MASONIC TEMPLE ASSOCIATION

Allen E. Valentine, Treasurer

THE COMMUNITY NATIONAL BANK

Pays 2½% a Year

on SAVING CERTIFICATES

Deposit your surplus savings or investment savings at any one of our 8 convenient banking offices.

Member F.D.I.C.

Community National Bank OF PONTIAC



SERVICE AT ITS BEST

YOUR Independent Insurance AGENT

The Insignia of Superior Service Sound Protection

DANIELS INSURANCE Agency

543 W. Huron St. Ph. FE 4-7644

Evening Phone MI 6-2922

M. E. "Mike" Daniels

Faustin J. Dobski JOINS OUR FORCE

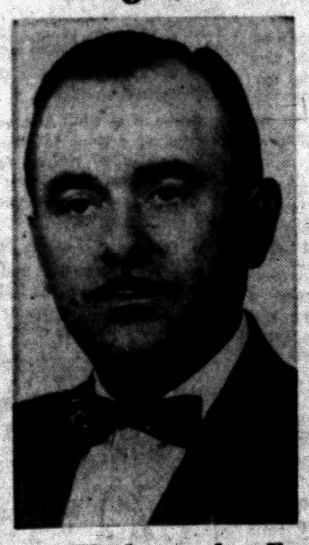

We at Roy Annett, Inc., are making this

ANNOUNCEMENT

With the Greatest of Pleasure

We know that Faustin's many friends

will be glad to know that he has associated himself with the Annett Firm!

Faustin was born and raised in Pontiac and was connected with the family business for over 34 years. A Veteran of World War II he was discharged as an Infantry Officer. He organized the Bemis-Olsen Post No. 113 Amvets and was its Commander the first 2 years and has been very active in Veterans' Service Work. He is a member of Elks No. 810 and the Knights of Columbus. Faustin is married and lives with his wife and two children in Pontiac.

Stop In or Phone Faustin at Our Office

Roy Annett Inc., Realtor

28 EAST HURON STREET PHONE FE 8-0466

THE BERRYS

By Carl Grubert



Marriage License Applications

Neil H. Haselhuhn, 2391 Dexter
Glenda B. Sontag, Orion

Robert P. Larson, Birmingham
Ethel C. Roehm, Franklin

George W. McKinney, 163 W. Rutgers
Nancy L. Everitt, 2656 Leach

Valerian J. Eisenschenk, Birmingham
Patricia L. Gibbons, Royal Oak

Edward E. Sovey, 114 Forest
Madonna L. Apsly, 192 Mechanic

Melvin L. Millen, Oxford
Naome N. Scott, Oxford

Gary D. Genta, Walled Lake
Carloyn L. Brydges, Walled Lake

George R. Cahoon, 724 Melrose
Yvonne S. Bergeron, 133 W. Fairmont

George F. Preston, Birmingham
Beverly M. Brian, Birmingham

Richard T. Anderson, Auburn Hgts.
Morella J. Binder, Orion

George S. Keenan, Birmingham
Connie Y. Fetting, Birmingham

Thomas C. Corin, Birmingham
Alice M. Richards, Birmingham

Dewey D. Sandford, Birmingham
Normaleen Tasker, Birmingham

Stanley S. Bieklinski, 2461 Auburn
Florence M. McNab, 508 Avon Lea

Amos J. Wilmot Jr., 1725 Hamlin
Frances M. Allen, 115 Oakhill

David James, 908 California
Thelma L. Coleman, 534 Arthur

Billy Jo Downing, Auburn Heights
Anna C. Meyers, Auburn Heights

Mervin L. Ball, 40 Virginia
Judy A. Regimbal, Clare

Irwin M. Gray, 6461 Elizabeth Lake
Ila M. Patton, Rochester

Teodor Plashkun, 116 Fraser
Marja Majdaniuk, Rochester

Douglas C. Ellison, 282 Seward
Betty J. Bryson, 285 Pioneer

John N. Follansbee, Bloomfield Hills
Ann E. Merseles, Bloomfield Hills

James O. Meyers, Walled Lake
Jean Ruth Barber, Novi

Joseph K. Buhlman, Birmingham
Jean M. Mullen, Ferndale

Dennis E. Nelson, 736 St. Clair
Sandra L. Andrews, 60 Willard

William R. Wright, 1017 Argyle
Sandra J. Cooper, 41 E. New York

Glenn M. Brown, Farmington
Karin A. Martin, Birmingham

Charles E. Buck, 153 E. Iroquois
Ruth M. Wilkinson, 153 E. Iroquois

John D. Magoulick, Detroit
Pauline M. Speller, 4895 Baldwin

Norman E. Patton, 228 Richard
Nancy J. Bolling, 4892 Payton

Mitchell A. Southern, Tucson, Ariz.
Catherine O. Murtha, 170 Erie

Robert F. Kelmar, Rochester
Eileen B. Simpson, 2059 Galloway

Marvin F. Helm, 48 Short
Peggy J. Marshal, 38 Short

Bruce H. McColl, 146 Edison
Rosemarie Johnston, 11 N. Johnson

Ivan R. Findley, Dayton, Ohio
Suzanne C. Danner, 405 Alberta

Samuel A. Fox, 511 Fourth
Patricia A. Neal, 2249 E. Walton

Walter S. Elmore Jr., Detroit
Marjorie J. Beelye, 80 Henry Clay

Leslie R. Dickinson, Detroit
Patricia M. E. Hynes, 180 Tower

Richard J. Fitterington, Utica
Eileen J. Nelson, Rochester

Melvin L. Vaara, Clarkston
Josephine E. Nickora, Clarkston

Charles D. Weir, Birmingham
Jean E. Webster, Birmingham

Junior Editors BIBLE QUIZ



QUESTION: Did Job ever lose his patience?

★ ★ ★

ANSWER: One often hears that someone has the "patience of Job," because he does not get upset by troubles.

Job was a good man who lived in the desert in Biblical times. To test his faith, God let one misfortune after another happen to him. His flocks were stolen, his shepherds were killed, and his sons and daughters were lost in a desert storm.

Left alone with his wife, Job still had bad luck. He was afflicted with boils which caused him much suffering. His wife asked him why he continued to serve the Lord, since it had done him no good. Three friends visited him and pretended to comfort him but really made him feel worse.

In spite of everything, Job never wavered in his faith nor lost his patience. As a reward, God gave him many more flocks, and another family of sons and daughters to comfort him.

FOR YOU TO DO: Color this picture of Job and "Job's comforters" for your Bible collection.

(Curtis Brown of Birmingham receives $10 for this suggestion, Send yours to Violet Moore Higgins, AP Newsfeatures, in care of this paper. Monday: Are these dragons alive today?)

President Helps Son Get Settled

Move Into Made-Over Schoolhouse on Ike's Pennsylvania Farm

By DOUGLAS B. CORNELL

GETTYSBURG, Pa. (AP)—President Eisenhower settled into the role of week-end country gentleman today and helped some new neighbors get settled.

★ ★ ★

They are close neighbors and, in fact, close relatives — Maj. and Mrs. John Eisenhower, the President's son and daughter-in-law.

They moved in last night at the neat white home they acquired from the chief executive. It's a done-over, enlarged schoolhouse in a corner of the President's 500-acre farm, about three-quarters of a mile from the Eisenhower home.

John and Barbara came up from Washington late yesterday. The President flew from Washington yesterday afternoon.

★ ★ ★

They brought along their youngest, Mary Jean, The other three presidential grandchildren, David, Barbara Anne and Susan were already here with their grandmother.

With David at the tiller of an electric cart, the President shot a fast 18 holes of golf with Brig. Gen. Arthur Nevins, retired.

Nevins, a neighbor and close friend of the president, was 66 yesterday. So he was invited over to the Eisenhowers for dinner.

★ ★ ★

The President, Nevins said, had some new cooking equipment to try out. And a package of charcoal had come along from Washington, on a secret service plane.

Colorado Nudists Boycott Meeting Over Stripper

DENVER (AP)—Colorado nudists boycotted the regional meeting of the Midwest Sunbathing Club near Liberal, Kan., today because a Denver member had been booted out of the bigger club for being a nightclub stripper.

★ ★ ★

The case swirled around Evelyn West, who bills herself as "the girl with the $50,000 treasure chest."

John Garrison, president of the Colorado Sunshine Club, said the Midwest Club, headquartered at South Bend, Ind., had accepted Miss West's membership dues for several years without question.

★ ★ ★

"Now they think a girl who takes off her clothes for a living shouldn't be a nudist." Said Garrison, "we think Evelyn should be treated as an equal."

The name of Singapore comes from Singapura, which is Sanskrit for "City of the Lion."

Here IS a Credit Union for YOU!

Anyone may SAVE in this Credit Union. Savers for the past 3 years were PAID

4% DIVIDEND

Get the Details

Pontiac Co-op Federal Credit Union

509-A Community National Bk.

Mackie Tentatively OKs Plan for Merger

IONIA (AP)—A tentative nod has been given by State Highway Commissioner John C. Mackie on a plan to connect two Michigan highways into a lengthy route stretching from the Indiana border to the Straits of Mackinac.

Mackie told a meeting of the M66 assn. and the M78 Assn. here yesterday that such a plan had possibilities, but added he did not think such a highway should be used as a main route.

He said that since the proposed route created by the merger of M66 and M78 lies between U.S. 27 and U.S. 131 the combined highways should be used as an auxiliary to help relieve the traffic load on the other two roads which are slated to be developed into superhighways.

Officials of the two associations voted to merge at the meeting in order to combine their efforts to promote the proposed state-spanning route which would be known as the Green Arrow Route.

The highest improved highway in the eastern United States ascends to Clingman's dome in the Great Smoky mountains national park and attains an altitude of 6,311 feet.

19¢?

See Wednesday's Press

19¢?

See Wednesday's Press

Would You Pay 19c for a Power Mower?

See Wednesday's Press

FISHERMEN!

We Have Sold So Many New "JOHNSON" Outboard Motors, We Have a Large Selection of Used Motors for You to Choose From . . . Starting at **45c**

1 USED ALUMINUM BOAT . . . 14 FT.

1 USED FIBERGLAS BOAT . . . 14 FT.

1 USED CANOE $65

FREE TWO LIFE PRESERVER BOAT CUSHIONS WITH EVERY BOAT PURCHASED!

BOATS

For FISHERMEN and WATER SKIERS

WE DELIVER—AT NO CHARGE

Slaybaugh's Marine Store

630 Oakland Ave. (Corner Cass) FE 8-0453

Honor Marlette Girl

MARLETTE—Lois Ann Gerber, daughter of Mr. and Mrs. Earl Gerber has recently graduated from the Detroit School of Commerce. In addition to her diploma she received an award for short hand speed.

19¢?

See Wednesday's Press

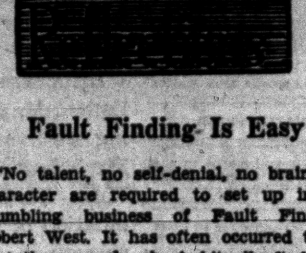

J. L. VOORHEES

Fault Finding Is Easy

"No talent, no self-denial, no brains, no character are required to set up in the grumbling business of Fault Finding." Robert West. It has often occurred to me that those people who habitually find fault with others—never themselves—have a ready solution that is as shallow as a puddle in mid-summer should accept more responsibility, make decisions; they would quickly discover that wise decisions are difficult to make.



M. E. SIPLE

Being human beings, without omnipotent powers, we make mistakes. Accord those men who assume the responsibility of their decisions a generous word of praise. If you feel you must criticize be certain you offer a better solution.

VOORHEES-SIPLE FUNERAL HOME

266 N. Perry Street Phone FE 2-8378

Use Our COLD STORAGE Vault for All Winter Furs and Woolens

BOX STORAGE $3.95 Plus Cleaning

All the woolens you can put in a 14x19x26 box plus $150 insurance. All this for only .....

We Also Store Individual Garments

Pickup and Delivery by Bonded Drivers

Huron Dry Cleaners & Shirt Laundry

Main Office and Plant: 944 West Huron. FE 2-0231



We have that support for your ACHING BACK

If your doctor prescribes a back support . . . or any other support for that matter . . . bring the prescription to us. Our skilled technician will carefully select and personally fit the OTC PROFESSIONAL SUPPORT for your individual need.

David Dunsky, Certified Fitter, at Thrifty Drugs has just completed an advanced course in surgical garment analysis and fitting . . . This scientific knowledge is your assurance of correct fitting.

For a Complete PROFESSIONAL Fitting Service...

Call FE 2-1891 for an Appointment

THRIFTY DRUG

148 N. Saginaw St. Pontiac

A-M

SPECIAL!



$4.65 Gal.

White Only

The finest house paint money can buy. Gives any exterior wood, metal or masonry surface a beautiful, long-lasting finish—protects against sun, rain and snow. A-M House Paint has excellent hiding qualities—gives extra protection against cracking, due to its tough film that remains elastic year after year. Come in for color card today!

OAKLAND FUEL & PAINT

Free Parking Rear of Store

436 Orchard Lake Ave. FE 5-6150

THE PONTIAC PRESS

Trade Mark Pontiac 12, Michigan Daily Except Sunday
Published from The Pontiac Press Building
Harold A. Fitzgerald
President and Publisher

Horace F. Brooks, Executive Vice President and Advertising Director
Howard H. Fitzgerald II, Vice President and Business Manager
Russell Bassett, Treasurer and General Advertising Manager
Earl M. Treadwell, Circulation Manager
John A. Riley, Promotion Manager
John W. Fitzgerald, Secretary and Editor
W. Charles Perkins, Retail Advertising Mgr.
Robert R. Tash, Managing Editor
George C. Inman, Classified Manager

Entered at Post Office, Pontiac, as second class matter

MEMBER OF THE ASSOCIATED PRESS

The Associated Press is entitled exclusively to the use for republication of all local news printed in this newspaper as well as all AP news dispatches.

The Pontiac Press is delivered by carrier for 40 cents a week; where carrier service is not available by mail in Oakland, Genesee, Livingston, Macomb, Lapeer and Washtenaw Counties it is $12.00 a year; elsewhere in Michigan and all other places in the United States $20.00 a year. All mail subscriptions payable in advance. Phone Pontiac FE 2-8181.

MEMBER OF AUDIT BUREAU OF CIRCULATIONS

SATURDAY, JULY 20, 1957

Internal Trouble for Soviet Grows

It would be unwise to wax too enthusiastic over Russia's latest upheaval, but it still remains true that every knock within the Red government brings a boost to Western hopes.

Frequent changes do not mean that a complete crackup is in sight for the Kremlin, but they do indicate that the job of keeping the Russian people satisfied is growing increasingly difficult. It also shows that internal bickering and struggling for power add mightily to Russia's other internal weaknesses.

★ ★ ★

The Reds put down Hungary's freedom fighters, but that bloody, merciless slaughter not only cost the Reds much in world esteem. It also sickened many members of the Russian army.

★ ★ ★

The Russian people are demanding more food, more clothing, more of the things they gradually are learning other people enjoy.

The people in the satellite countries likewise are growing more restive although they know they must bide their time.

The Russian army knows it dare not wage any serious war at such a time. It would have so many enemies behind its lines that its efforts would be fatally handicapped.

★ ★ ★

Russian leaders may talk big to fool the outside world, but they want no external trouble at this time. They hope for quiet in which they can try to work their way out of a situation that will call for all their skill to preserve their dominance of the government.

They are going to have to produce more peacetime goods, food, homes, household appliances. This means they will not be able to keep up the present pace of military buildup. If they do, they will face even more serious internal trouble.

★ ★ ★

The Red bosses face a serious dilemma. They probably will be able to delay the showdown for a few years, but the handwriting is on the wall. Their troubles are growing greater. This is true not only at home, but abroad. No longer can their stooges in this country delude as many innocent people as they once did.

The slaughter in Hungary stripped the mask of decency from the faces of the Communist leaders. It revealed their talk of peace and progress as the rankest kind of propaganda.

The latest change in leadership has made it necessary to lay more blame on the leaders and memories of earlier Russian leaders. As this process is repeated at increasingly frequent intervals, it grows harder to fool the Russian people.

Secretary of State Dulles believes that Communism will face its death throes within the next ten years. If he is right, these will be difficult years for the Western world.

★ ★ ★

The arms fight will go on.

The cold war will continue.

But our troubles will be as nothing compared with the problems faced by the desperate souls within the Kremlin.

Chemicals Bring Hope in Cancer Cure Search

The whole world will cheer the prediction made by two leading cancer experts that it will be possible to cure cancer through use of chemicals before the end of the present century.

Dr. Morton M. Kligerman and Dr. Daniel M. Shapiro have been carrying on their work at the Columbia Presbyterian Medical Center in New York. They have been using a combination of chemicals, radiation and surgery in experiments on animals. Their results have been most encouraging.

★ ★ ★

Use of the chemicals alone produced cures in from five to twenty-two per cent of the cases treated. When surgery or radiation was combined with the chemicals, the cures rose to more than seventy per cent.

The doctors reported they had cured eighty-six per cent of the breast tumor cases treated in mice, using the chemicals and X-ray. They have found four chemicals to be effective, one of which previously has been used to treat leukemia.

★ ★ ★

They reported that the treatments cured both large and small tumors in the animals used, giving rise to the belief that they would likewise be effective in treating human patients. This is the course which has been followed in finding cures for other diseases.

★ ★ ★

It will be a bright day for the human race when the dread disease of cancer can be crossed off as one more scourge which has been conquered by medical science.

In former years with reference to the advice, "Live dangerously!" a person could take it or leave it—now he has no choice.

An Outdoor Paradise

State's Wonders

Michigan Boasts of Many National Beauty Spots

By TOM SHAWVER

LANSING (AP)—Ask a group of Michigan natives to name the "10 natural wonders" of their state, and it's likely they'll come up with two dozen or so.

★ ★ ★

Actually, Michigan with its unusual peninsula outline, is something of a natural wonder in itself. Its more than 11,000 lakes, thousands of miles of Great Lakes shoreline and vast stretches of forest offer an outdoor paradise few states can match.

Its beauty is not so much the spectacular variety or towering mountains and deep canyons, but is more to be found in a peaceful, unpretentious wilderness setting of streams and lakes.

There are, nevertheless, a host of natural wonders inside our borders, and here is a list of 10 of the most outstanding, not necessarily ranked in order:

Isle Royale National Park—One of the nation's last true wilderness areas and, thanks to federal supervision, pretty certain to remain that way. The largest island in Lake Superior, it offers 210 square miles of scenic beauty practically untouched by man.

★ ★ ★

The Great Lakes—Michigan holds a majority interest in this great system of fresh water lakes, which form the outlines of its two peninsulas. Michigan borders on four of the five lakes.

SPECTACULAR DUNES

The Lake Michigan sand dunes—spotted all along the lake, they are some of the most spectacular in the country. Sleeping Bear dune in the Leelanau Peninsula is said to be the world's largest shifting dune.

★ ★ ★

Lake in the Clouds and Porcupine Mountain State Park—this Upper Peninsula park, with 58,000 acres, is the nation's largest state park, containing 2,023-foot Government Peak, the highest point in Michigan, and huge stands of virgin hardwood and hemlock. Lake of the Clouds is a veritable jewel set in the midst of tree-covered mountains.

TAHQUAMEN FALLS—On the river of the same name in the heart of the Upper Peninsula "Hiawatha Country" described in Longfellow's famed poem. The upper falls, nearly 50 feet high, are the nation's largest east of the Mississippi with the exception of Niagara Falls.

The Picture Rocks—these massive sandstone cliffs extend for 20 miles east of Munising. Wind and water have carved their barren faces into grotesque shapes and forms.



The Trust That Underwrites Our Liberty

Days of All Faiths:

Little Is Known of St. Christopher

DAYS OF ALL FAITHS
By DR. HOWARD V. HARPER

In these days of freeways, turnpikes, and six-lane highways, it is no wonder St. Christopher, patron of travelers and especially now of motorists, should be one of the most popular of all saints. Even Protestants carry St. Christopher medals or have them fastened to their cars.

Very little is definitely known about this saint — so little really, it is not possible even to be sure of his dates. A good guess is he lived in the third century. Beyond the fact there was a martyr named Christopher about that time, historians will not go.

But legend makes up for history's silence. The best place to read about Christopher is in William Caxton's "Golden Legend," which starts out by saying, "Christopher before his baptism was named Reprobus, but afterwards he was named Christopher, which is as much as to say bearing Christ, for that he bare Him in four manners: he bare Him on his shoulders by conveying, in his body by making it lean, in mind by devotion, and in his mouth by confessing and preaching."

CHRISTOPHER LEGENDS

Caxton goes on then to tell the stories that have made Christopher so famous and so widely beloved. As a soldier he made up his mind he would devote his life to the service of the strongest power in the world. At first he served a great king, but one day he saw the king quaked at the mention of the Devil. So, Christopher reasoned, the Devil must be stronger than the king, whereupon he set out to find old Satan and serve him. But it was not long before he discovered his new master was afraid of a cross. And from then on he sought to serve Christ, who was mightier even than the Devil.

His service to Christ took the form of service to men, and thereby hangs the most famous of all tales about Christopher. The good man took up residence in a hut beside a river, where there was a ford used by pilgrims on their way to Jerusalem. The water, even at the ford, sometimes ran so deep many pilgrims lost their lives in it. So Christopher, who was of great stature and strength, lived by the river and carried across all the weak and small who came by, so no more lives were lost there.

One night he was awakened by a child who asked to be taken over the ford. As they went across, the lad on Christopher's broad shoulders seemed to grow heavier and heavier, until finally Christopher said, "Thou weighest almost as I had all the world upon me! To which the boy replied, "Marvel not, for thou hast not only born all the world upon thee, but thou has borne Him that created all the world." Then Christopher knew his passenger was the Lord Himself, and his ambition to serve the mightiest power had been realized.

This legend is, of course, the basis of St. Christopher's reputation as the patron of travelers and the protector of all against perils from water and storms.

BLESSED VIRGIN'S MOTHER

St. Anne was the mother of the Blessed Virgin Mary, "the Mother of the Mother of God." The Bible says nothing at all about her. Such information as there is comes from a book called the Protoevangelium of James, which was written about the middle of the second century and is not considered a trustworthy document.

But one does not need authenticated records to know that this was one of the most important women who ever lived, and that she must have been one of the best. For it was Anne who was chosen by God to bear and train the little girl to whose care He would one day commit His Son. It is not surprising Anne is the patron saint of home and home life.

Nor is it surprising there has been since early times a cult of special devotion to St. Anne, which continues undiminished even today. The power of her intercessions is considered very great.

★ ★ ★

The name Anne in Hebrew is Hannah. It means "grace."

(Copyright 1957)

THE COUNTRY PARSON



"Having grown up in the country, one of the most lamentable ways of the city I had to learn was not to speak to everybody I met on the street."

Voice of the People

'Only Pontiac Has Police Without Chief's Direction'

I don't believe there's a police force in the world that isn't under the direction of the chief — except in Pontiac.

Imagine a police force where the chief can't hire and fire the men. That's the laugh of all civil statutes in the United States. It's a perfect farce.

Even if the "board" consists of President Eisenhower, Winston Churchill and the Pope in Rome, the members couldn't pass judgment on every individual case that arose. The chief simply must have final powers and if the stupid, bungling civil service act we voted has to be amended or thrown in the ash can, let's do it.

I think voters of Pontiac were sold the silliest piece of legislation of all time. No one ever dreamed we were turning the hiring and firing over to a three-man board that consisted of independent citizens with other businesses. I don't think the board knew it. Let's re-organize and have a normal police force.

L. G.

No Harm in Trying They Always Say

The Treasury Department has now stopped charging Joe Louis interest on the two and half million dollars back taxes which he owes. The former champion is refereeing boxing and wresting matches to try and "pay off." If he works seven days a week for seventy years and allows himself nothing for personal living and expenses, he can "pay off." Good luck, Joe.

Gee

Suggests Law for Accidents

Traffic on the Dixie has upped its speed at least 15 m.p.h. since the police force has been cut.

Why not a law forbidding gathering at the scene of an accident? Cars are usually parked on both sides of the road and down side streets, and people wandering around don't help efficiency of officers and doctors and could cause loss of life. Why not establish a minimum number of first aiders and ticket needless spectators?

Wonderer

'Let's Give Dulles Credit He's Due'

Secretary Dulles has done a magnificent job in keeping the Kremlin and Peiping on the defensive. Since 1950 international communism has not acquired any land area or additional populations through aggression or subversion, excepting Tibet and North Viet Nam.

Let's give him credit for stopping the Soviets in their tracks. Criticizing him is too popular.

Teacher

'It Must Be True — They're All Over'

Recently I read something in The Press about flying saucers and people from England were quoted as well as the United States. On our side of the border we have seen many objects in the sky that have never been explained to our satisfaction. There must be flying saucers with so many observations in widely scattered spots.

Visiting Canadian

Asks for More Family Movies

Why don't the drive-in movies show movies that would attract families more? Many times we have wanted to attend a movie, preferably a drive-in, but we haven't seen a program that we would bother getting ready for.

Mrs. N. E. A.

Says Elvis Should Sing More Hymns

I agree that if Elvis would stop his earthly motions and sing hymns, he would sell more records. There are many more Christians than sinners. Elvis and his worshippers should remember God is watching all these movements. Judgment day is coming soon.

Another Praying Teenager

Portraits

By JAMES J. METCALFE

Whenever I must leave you, dear . . . Wherever I may go . . . You are forever in my heart . . . And every dream I know . . . You are as much beside me as . . . The winds that touch my cheek . . . And in each sound around me, 'dear . . . I seem to hear you speak . . . Oh, it is not like seeing you . . . And holding you to me . . . Nothing could ever take the place . . . Of your reality . . . No other sound could be your voice . . . No other touch your hand . . . As only you must know, my dear . . . And truly understand . . . But loving you as deeply and . . . Completely as I do . . . However far away, I still . . . Am not away from you.

(Copyright, 1957)

Dr. William Brady's Mailbag:

Raw Oats Fit for Man and Beast

Will the habit of eating raw cereals prove detrimental to the health in any way? (W.A.R.)

Answer—No, on the contrary, I recommend that everybody eat a handful of raw wheat, oats, or other cereal every day.



DR. BRADY

I prepared the homemade blood tonic as directed in your booklet and took it only about two weeks and feel like a different person. I never dreamed anything could do so much good ...my friends all exclaim when they see me.....(Mrs. B.H.M.)

Answer—On written request I'll send any reader a copy of the booklet "Blood and Health"—enclose 25 cents and stamped, self-addressed envelope.

Have you anything on excess gastric acidity? I often wonder what the gas has to do with it...(C.W.)

Answer—Gas has nothing to do with it. The word gastric means "of or pertaining to the stomach". The word Yankee means, in my lexicon "North American."

Your pamphlet on varicose veins gave me so much help. It is over a year now that I have been doing what you advised, and the sore spots have disappeared, even the lumps and brown spots. The doctor had told me only operation could do any good...(Mrs. H. J.)

Answer—Thank you, ma'am. Any reader who asks for it in writing and provides stamped, self-addressed envelope may have the pamphlet varicose.

Sir: I have not received the information for which I sent postage six weeks ago. (W.M.)

Answer—Please do not send postage stamps or postcards. If you expect an answer by mail, enclose a stamped envelope bearing your address. All letters, answered or unanswered, are burned at the end of each day. So it is impossible to recal what a correspondent may have written in a previous letter, as of course files of correspondence are not kept.

Signed letters, not more than one page or 100 words long pertaining to personal health and hygiene, not disease, diagnosis or treatment, will be answered by Dr. William Brady, if a stamped, self-addressed envelope is sent to The Pontiac Press, Pontiac, Michigan.

(Copyright 1957)

Case Records of a Psychologist:

Golden Pen Is Christian Example

Does your club or church society want a dandy project that will revitalize the entire group? Then join the students in my Bible class and start spreading some verbal sunshine. Buoy up the morale of your neighbors in this Christian fashion. That's a quick way to raise this Earth another notch higher toward Heaven.

By DR. GEORGE W. CRANE

Case V-342: Joe B., aged about 50, is the livewire president of the Bible class which I teach in Chicago.



DR. CRANE

A few months ago he decided to start a contest to whet the interest of the members.

And it really made a remarkable difference from the very start. For example, Mr. B. brought in six visitors the very next Sunday.

A young housewife also had five or six visitors with her and kept up her high rating on succeeding Sundays.

As the teacher, I also corralled our children when they were home from college on vacation.

Since I react very positively to competition, I even rustled up some elderly folks and drove around for them in my automobile before 9:30 on Sunday morning.

PRACTICAL PROJECTS

"Dr. Crane, what can we do further?" some of the newer members of the class asked.

★ ★ ★

"We enjoy the Christian friendliness of this class, but we feel we are not doing enough. So can you offer us a project within our capacity?"

That extrovertive wish to help others is one of the first signs of a Christian, for he wants to go out and spread the glad tidings.

Most of the other religions of antiquity were selfish with the focus turned inward. Christ extroverted morality and sent his followers into all the earth to spread health, food, kindliness and good will.

So I told my class about Dr Karl T. Waugh's famous "League of the Golden Pen," which he launched many years ago at Beloit College.

All you need do to become a member thereof is sit down and write one letter per week to somebody whom you would not normally contact by mail.

★ ★ ★

Your letter is to contain praise or condolence, sympathy or good cheer, and you can even send it to total strangers.

Include your mayor or senator or the Boy Scout or Camp Fire Girl leader. Or the choir director in your church, or the ushers and the forgotten man — the faithful church treasurer.

Or write a letter to the life insurance salesman who coaxed your husband into protecting you wives and children via the insurance policy your husband took out in your favor.

You can actually work miracles in the lives of many shy people who are normally overlooked and seldom praised.

And it will be a tonic for your own soul to develop the positive habit of looking around your neighborhood for people to whom you can offer this "verbal bouquet" in your note of praise.

★ ★ ★

Americans are hungry for appreciation. And elderly folks are often lonely, yet try to hide this fact from the general public.

Thousands of young folks also write to me from our large cities with the heart cry, "Dr. Crane, nobody cares whether I live or die!"

So, if you want to be a Christian, then show other folks that you care whether they live or die. Pay them compliments.

Smile at people. And write encouraging letters to those who are shut-in or retired folks or faithful workers for good whom you have taken for granted far too long.

In the mad scramble for personal advancement and more money, too many of us fail to bolster the wavering courage of children around us. We don't express



our appreciation and admiration of oldsters until the funeral.

That's too late. So join my Bible class students and help make this earth more heavenly by joining the "Compliment Club" and Dr. Waugh's "League of the Golden Pen."

★ ★ ★

Send for my booklet on these practical moral projects, enclosing a stamped return envelope, plus 30 cents (non-profit).

They can revitalize your whole church and will be a rare tonic for your own soul, too.

Always write to Dr. George W. Crane in care of The Pontiac Press, Pontiac, Michigan, enclosing a long 3c stamped, self-addressed envelope and 20c to cover typing and printing costs when you send for his psychological charts and pamphlets.

(Copyright 1957)

New Aga Khan Worshipped by 20 Million Moslems

GENEVA (AP)—A handsome Harvard undergraduate with an athletic build, a serious turn of mind and three-quarters European blood has suddenly become leader of 20 million Asian and African Moslems.

He is the Aga Khan IV, now 20. His followers are the Ismaili Moslem sect, whose leadership sprang from the Prophert Mohammed in the 7th century A.D.

★ ★ ★

The job of Imam, the Prophet's vicar on earth for the Ismailis, carries with it great wealth, enormous prestige and — it appears by the will of his predecessor — the command to lead his Asian and African people safely and prosperously through the adolescent years of the atomic age.

Aga Khan III, before he died in Switzerland last week, apparently chose his handsome grandson to succeed him because of basic good character, the prospect of long life ahead and the young man's East-West heritage and education. The new Aga Khan is half English, a quarter Italian, a quarter Persian.

★ ★ ★

The old Aga passed up both his princely sons — 46-year-old Aly and 24-year-old Sadruddin — to name Prince Karim.

As Aga, the youth has no territory, no official political position. But in addition to the religious leadership, Karim's grandfather during his long and fabulous career set up the equivalent of a vast charitable and educational foundation and exerted great political influence on his followers scattered over two continents.

The new Aga has a winning manner. Over six feet tall, muscular, with slightly wavy chestnut brown hair and soft hazel eyes, he was considered a good dresser in his three years at Harvard.

He is generally smiling and speaks in low tones with a hesitant manner. He hasn't been hesitant in school, however, and earned acclaim as a bright student and all-round boy at his Swiss preparatory school, Le Rosey, and in Cambridge.

The one positive point Karim was willing to make in his cautious public statements after his grandfather's death, besides dedicating his life to service to his followers, was his earnest wish to finish at Harvard. His new duties may prevent it.

Unlike his 24-year-old uncle, graduate student Prince Sadruddin, Karim lived an inconspicuous life at Harvard, where he was known as "K". A Radcliffe girl he frequently dated said he often wore London-tailored suits, was extremely serious about his Oriental and Moorish history studies and became excited at football games.

★ ★ ★

Karim participates in several sports himself. He stroked a single scull, skied in the Alps and in Vermont, swam and played tennis at prep school and Harvard.

During the parts of the year spent in Europe, he has not had any special girl friends nor has he squired many in public.

A date at Harvard noted that "he is very much devoted to his religion."

He is the 99th spiritual leader of the Ismaili sect of the Shia Moslem denomination.

A family servant says that even when driving a fast sports car, the new Aga stops at the prescribed hour for Moslem prayers.

The most profound emotional experience he had early in life, the family said, was his father's divorce from his mother.

Karim is the son of Prince Aly Khan, the late Aga's elder son who inherited the family's prosperous stables instead of the title. Karim's mother was Aly's first wife, the former Joan Yarde-Buller, a British heiress through whom he is related to much of the English aristocracy.

★ ★ ★

The youth was 12 years old when Aly divorced his mother to marry movie star Rita Hayworth. Karim has always been very close to his mother and spent most of his vacation time with her.

Karim and his father also have shown an affectionate public regard for each other, and Aly was quick to express accord with his father's action in passing him by. Syrian Ismailis had expected Aly to become Aga and announced allegiance to him as soon as the old man died; Aly has announced plans to go from his father's funeral to Syria to cement this community's allegiance to Karim.

What Karim will do with the title, its responsibilities and the influence inherent in his position is a question of concern not only to his followers but also to governments of nations where Ismaili Moslems are commercially and otherwise important. The sect is spread from deep in Red China across Asia and the Indian Ocean littoral to South Africa. Some are in the Soviet Union.

Of immediate concern to Karim is his sect's educational and charitable work. When the old Aga took over, this was a spur-of-the-moment thing. He built up a vast network of maternity homes, educational establishments, hospitals and charitable trusts. These are supported by contributions, by investments and even by the stables.

★ ★ ★

The old Aga asked Karim to seek guidance in running the vast organization from the Begum, his French-born widow. The question now must be decided where she will live and where Karim will make his headquarters.

The family said the late leader found it best to delegate responsibilities in the East and maintain personal contact in Europe and the United States with financial and business leaders for the benefit of the Ismailis.

The new Aga may eventually make the same decision. He said this week, however, he feels that he should spend the near future getting to know those who venerate him as a direct descendant of the Prophet Mohammed by spending more time among his people.



beautiful FiberTone cleaning
LICENSED METHOD

CALL US TODAY

If you want to do the right thing for your furs and winter woolens...

our furriers' method of cleaning and "bank safe" storage

Certified Cold Storage for Your Furs

HEADQUARTERS for Cleaning of Miracle FUR-FEEL COATS

FREE! Clear Plastic Bags on Cleaning

CALL: FE 2-6424

OPEN 7 A. M. to 6 P. M. Mon. Thru Sat.

FATHER & SON DRY CLEANERS

Office and Plant
94 Joslyn Avenue
Cor. Mansfield

19¢?
For What?
See Wednesday's Press

19¢?
When?
See Wednesday's Press

Would You Pay 19c for a Power Mower?
See Wednesday's Press

Retirement and Pensions

Social Security Questions, Answers

By RAY HENRY
Associated Press Writer

From C. B. B. of Phoenix, Ariz.: "My cousin who recently arrived from England plans to spend the next 18 months with me. He got a job about a week ago in a bank. Since the job is covered by Social Security, his employer is taking Social Security tax out of his pay. Is this right? He doesn't plan to live in the United States, so he'll never benefit from the tax he has to pay."

The law requires everyone in a job covered by Social Security to pay the tax. It makes no difference whether he's an alien or whether he'll ever benefit from Social Security.

★ ★ ★

From E. M. E. of Martinsville, Va.: "I have been drawing Social Security for almost a year now. My wife died in 1954. Should I remarry, would my second wife be eligible for Social Security upon my death?"

Yes, if your second wife has been married to you at least a year before your death. She wouldn't be eligible for payments as a wife—that is, while you're alive—until you've been married for three years.

★ ★ ★

From W. S. J. of Rock Hill, S. C.: "I'm an employe of the federal government and am covered by the civil service retirement program. I put in four years of active duty in the Army in World War II. Is this military service recognized as credit under the civil service retirement program?"

Yes, if the service was ended under honorable conditions.

★ ★ ★

From F. W. of Woonsocket, R. I.: "I have been told that I quality for Social Security disability payments. I'm now 61. Will my payments be more or less after I reach 65?"

The payments will be the same before 65 as they are after 65.

★ ★ ★

From S. E. of Toledo, Ohio: "I'm 68 and have never paid in Social Security. I'm desperately in need of money to live on. After reading your column, I believe you might be able to help me. What can I do?"

Chances are you're eligible for Public Assistance from your state. This aid will come in the form of cash if you are without enough money or resources to provide the essentials of living.

From B. S. T. of Albany, N. Y.: "Would you please tell me how much the operation of the Bureau of Old Age and Survivors Insurance will cost in 1957 and the number of people working for the Bureau?"

The cost of its operation will be about 119 million dollars and it will employ nearly 21,000 people.

From Mrs. D. H. S. of Poplar Bluff, Mo.: "About three weeks ago I was injured in an auto accident and will be away from my job for about three months. Am I eligible for Social Security disability payments?"

No. One of the requirements to be eligible for Social Security disability payments is that the disability is expected to continue indefinitely. However, you may be eligible for workmen's compensation. I would suggest you get in touch with the nearest unemployment compensation agency in your state.

To Install Officers

NEW HUDSON—The Youth Fellowship officers of the Methodist Church here will be installed at the morning worship service Sunday. Officers are: Jack Knapp, president; Zella Potts, vice-president; Jerry Duncan, secretary; and Joe Kureger, treasurer.

WHAT?
19¢?
Where?
See Wednesday's Press

14 KARAT GOLD Matched WEDDING RINGS



Our Reg. $17.95
BOTH FOR $12.95
Easy Terms
Georges-Newporis
Jewelry Dept.
74 N. Saginaw St.

FEDERAL'S
Satisfaction Guaranteed or Your Money Back

Open Every Night to 9
(Monday through Saturday)

MON. ONLY SPECIALS

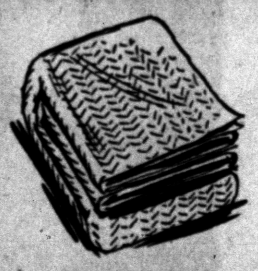

Reg. 2.98-4.98 mattress pads
1.99
Full or twin size top quality mattress pads. With slight irregularities or soil marks. Check the savings on this smart buy Mon.



Reg. 59c women's panties and briefs
2 for 89c
Tailored or fancy styles. Cotton, rayon or nylon in popular white or pretty pastels. 5-10 in group. Stock up now . . . save!



Reg. 3.98 child's rattan chair
2.49
Sturdy rattan style chair with durable hardwood frame. In natural shade only. Terrific bargain! Buy now while they last!
Just say: "CHARGE IT"



Picnic Ice box 9.99
Reg. 11.98. Fiberglas lined. Strong handles.



Preserver Cushion 2.99
Reg. 3.75. Plastic. Approved by USCG.



Minnow Bucket 1.77
Reg. 2.29. Steel floating type. Big 10-qt. size.

SHOP IN AIR-CONDITIONED COMFORT
FEDERAL DEPT. STORES
SAGINAW AT WARREN, PONTIAC

A HUB Monday Special!



Sale!

DACRON LINEN ★
NYLON CORD ★

SUITS

$19.00

ALL SALES FINAL
• No Alterations
• No Charges
• Cash Only

While These Last!

	36	37	38	39	40	41	42	44	46	48	50
Regulars	6	2	4	6	13	2	5	9	3	2	0
Longs	x	1	7	14	6	0	5	4	3	1	0
Shorts	4	8	5	3	5	0	2	2	0	0	0
Stouts, Portlies	0	0	1	3	4	0	5	3	9	2	3

Beiges, Light Greys, Tans, Browns, Charcoal, Navy

Alterations at Cost

HUB CLOTHIERS
18-20 North Saginaw St.
Open Every Monday and Friday Evening to 9 P.M.



PONTIAC Federal SAVINGS

BOARD OF DIRECTORS
HON. CLARK J. ADAMS
MAHLON A. BENSON
CONRAD N. CHURCH
LOUIS H. COLE
R. CLARE CUMMINGS
JOHN Q. WADDELL
GEORGE K. ZIMMERMAN

HONORARY DIRECTOR
CHAUNCEY H. HUTCHINS

OFFICERS
R. C. CUMMINGS .....President
M. A. BENSON ...Vice-President
JAMES CLARKSON ...Executive Vice-President and Secretary
E. W. JOHNSTON .....Treasurer
VERN McMASTER Asst. Treasurer
C. BRYAN KINNEY ....Attorney

BRANCH MANAGERS
WILLIAM DIEKE ....Downtown Branch
M. M. SORENSON ....Rochester Branch

AUDITOR S
JENKENS and ESHMAN

Three Ways Better..

Convenience—Safety—Profitable

1. First of all, there is no parking problem ... an off the street parking lot in the back of our main office building has been provided for you. Inside our air conditioned office you will find pleasant personnel who will give you prompt service.

Our three locations and our mail service are facilities convenient for everyone.

2. Every saving account at Pontiac Federal Saving is insured up to $10,000. You may open your account in any amount and know it is well protected.

3. Enjoy the high rate of dividends that Pontiac Federal Savings offers you ... 3% returns paid semi-annually on all deposits. Deposits made up to the 10th of the month receive the added benefit of earning from the first.

Current 3% Rate
On All Savings Accounts

Pontiac Federal Savings

HOME OFFICE: 761 W. Huron
ROCHESTER BRANCH 407 Main Street
DOWNTOWN BRANCH 16 E. Lawrence St.

FEDERAL SAVINGS AND LOAN INSURANCE CORPORATION — Safety of Your Savings INSURED UP TO $10,000
FEDERAL HOME LOAN BANK SYSTEM MEMBER



Pontiac Press Photos

The winners! At least in the first round of the Director's Cup match at Pine Lake. Winning the first set of eliminations were Mrs. C. L. Sloman of Birmingham, Mrs. Clyde Dearing of Ottawa drive and Mrs. H. V. Hodges of Ottawa drive.



Could this be the reason that Mrs. Vern Wheeler of Bloomfield Hills, Mrs. Harry Pearce of Sylvan Lake and Mrs. S. A. Orr of Bloomfield Hills lost their matches in the first round of the Pine Lake Director's Cup contest for women?

Asia to See Cult Dances From Haiti

Troupe to Perform Vodun or Voodoo Ritual Steps

By JOAN HANAUER

NEW YORK (INS)—East is going to meet West with a boom this month when Jean Leon Destine and his drum-beating Haitian dance group perform for Japanese audiences for three weeks.

★ ★ ★

Destine begins his tour in Tokyo on July 26, spends three weeks touring Japan, then takes off for performances in Singapore, Manila and Honolulu.

'VODUN' DANCES

Destine's dances are of "vodun" origin, "Vodun" being the proper name for the native religion that unknowing Americans call "Voodoo."

★ ★ ★

"People have a misconception of the Vodun cult," Destine said. "They think it is connected with zombies and black magic. Vodun is a folk religion, originating in Africa and brought to the Caribbean by slaves. The word 'Vodun' means spirit."

Destine knows what he is talking about. A native of Haiti, he performs the Vodun ceremonial dances which he learned studying the real thing. He said the Vodun cult as brought over from Africa was tempered with the christianity the slaves found on the Caribbean plantations.

★ ★ ★

The cult is built around a central deity, surrounded by lesser "gods" or "saints" which intercedes for humans. It is to these minor deities that Haitian dances are performed.

THAT'S POSSESSION

That is where another misunderstood phase of Vodun comes in—possession.

★ ★ ★

"Dancing is done for a reason," Destine said. "You dance to call a minor deity to ask for help—good health, good crops.

"In most instances the deity answers the prayers by coming to the participant, mounting him as a rider would a horse and speaking through his mouth, telling him what to do. That's possession."

Needless to say, Destine is not "possessed" when he dances, but otherwise his steps and rhythms are identical to the real Vodun dancing.

★ ★ ★

Destine added that the "Voodoo' that Americans see when they visit Haiti is mostly fake, specializing in phony witch doctors and a parlor brand "black magic" where the "priests" sleight of hand with a tourist's dollar is lightning fast.

LIGHTS AND COLOR

Another special effect Destine will use during his tour of Japan is lighting instead of scenery. Anything from a romantic palm tree setting to an ultra-modern harlequin backdrop is possible with the proper use of lights and color.

★ ★ ★

Further, the scenery can "grow" to a climax as the dance progresses, by adding more light and color and enlarging the scenic pattern.

Style World Still Aware of 'Mama'

ROME (INS)—After 50 years, the fashion world still remembers "Mama."

★ ★ ★

She's Mama Amabile Fontana, who today celebrated her golden anniversary as head of the world-famous House of Fontana which she founded as a young dressmaker in a northern Italian village.

After half a century, Mama (everyone calls her that) is very much active in the Fontana establishment in Rome, now run mainly by her three daughters—Zoe, Micol and Giovanna.

PURPLE DRESS

Mama Amabile (the name means lovable in Italian) says she cried before presenting her first creation 50 years ago when she was only 17. It was a dress in purple wool.

★ ★ ★

Now she has hundreds of orders to fill from well-paying clients over the world. While Zoe, Micol and Giovanna create the models, Mama handles the production in the workshop, staffed by 150 girls.

★ ★ ★

On older women Mama Amabile prefers violet clothes or ruby red. On young girls she likes fresh colors such as sea green or snow white.

★ ★ ★

Of all the fashions of the past 50 years Mama likes the present ones best of all because "I like the fashion that adds to the natural beauty of woman."

RIGID IN CORSETS

"When I was young, women used to look very rigid in their high corsets and when the 1920s came the waistline was around the hips and the skirts were very short.

★ ★ ★

"I did not like it because the wide top, coming completely straight and loose from the neck to the hips, made the women appear without bosom, waist or hips. Now, instead, the line of the dress does not hide these natural gifts."

19¢?
Why?
See Wednesday's Press

WHAT?
19¢?
Where?
See Wednesday's Press

19¢?
How?
See Wednesday's Press

19c
for an
Outboard
Motor?
Where?
Why?
Who?
When?
What?
See Wednesday's Press



Finishing the 18th hole as Mrs. Richard Pope of Birmingham watches is Mrs. George Boyd of Bloomfield Hills. Caddy Michael Moloney of Pontiac also watches.

Pine Lake Women Vying for Coveted Golfing Cup

Who will win the coveted Women's Director's Cup tournament at Pine Lake Country Club this year? That's what the 18 women who were successful in Thursday's 18-hole elimination for the cup would like to know.

★ ★ ★

The eliminations continued yesterday. After scores were tabulated Friday, only eight of the original 32 entries remained in the contest.

ANNUAL TOURNAMENT

July 25 will mark the beginning of the semi-finals for this tournament which has been annually sponsored by the board of directors of Pine Lake since 1927. After that round only two golfers will remain and they will battle on July 26 for the much-sought-after award.

★ ★ ★

Playing in twosomes, accompanied by caddies, the women shoot 18 holes of matched play in each round of this low net handicap tourney.

★ ★ ★

This means that each golfer can deduct her established handicap from the total or gross score. Therefore, any feminine member of the club has a chance of winning the meet.

DOUBLE WINNER

Sally Sharp, the former Michigan Women's Amateur champion, won the Director's Cup honor in 1953 and 1954 at Pine Lake.

But winning the contest more than one year is unusual. Only four women other than Miss Sharp have done so since 1927. Mrs. F. F. Brandt won the coveted trophy in 1956.

★ ★ ★

Activity at Pine Lake Country Club should be exciting on July 26 when the two finalists meet for their 18-hole match.



—Pontiac Press Photo

Waiting in line to be served some of the birthday cake are Elinor Cheney of Dwight avenue, Mrs. John Onstott of Clarkston and Mrs. Vern Paraelee of Drayton Plains. Mrs. Leonard is cutting the cake.

Personal News of Interest in Pontiac

Mr. and Mrs. Elmer MacLean of Woodbine drive have returned to their home from Melrose, Mass., where they visited her mother, Mrs. Emma McLellan.

En route home they toured New Hampshire and visited at Lake George and Saratoga, N. Y.

★ ★ ★

Visiting at the home of Mr. and Mrs. C. B. Steffey of Woodbine drive are their son-in-law and daughter, Mr. and Mrs. Robert Hamilton and children, Stevie and Linda, of Manhattan Beach, Calif. The Hamiltons will return to their home in August.

★ ★ ★

Returning from Europe, where she has resided during the past four years, M. Catherine Moreau is visiting with her parents, Mr. and Mrs. Frank J. Moreau of East Iroquois road.

Prior to her leaving Augsburg, Germany, Miss Moreau's brother, Frank, visited her. Frank, who is touring Europe, will return to his home in the early fall.

Catherine will make her home in Scotch Plains, N. J., beginning with the fall term of school.

★ ★ ★

In the process of moving into their new home in Garden City are Mr. and Mrs. Gilbert N. Ketcham and family of Oakland avenue.

★ ★ ★

Mr. and Mrs. Donald O. Newman took advantage of their vacation, enjoying their Watkins Lake home to the fullest extent. Swimming, boating, family gatherings and entertaining out-of-town visitors were on the agenda.

Ronnie, the oldest of the Newmans' sons, is serving as a counselor at Oakland County Boy Scout Camp, but is able to spend weekends with his family.

★ ★ ★

Mrs. Ernest Thayer of Front street, Mr. and Mrs. Albert Wilson of West Princeton avenue and Mrs. Russell Wright of Mildred street have returned to their homes after attending the National Hairdressers Association convention held in Philadelphia.

Highest national honors at the convention were awarded to the Michigan Federation, according to the local delegates.

★ ★ ★

A son, Kenneth Mark, was born July 16 at New Grace Hospital, Detroit, to Dr. and Mrs. John Slater of St. Clair Shores. Mrs. Slater is the former Marion Lumpp.

Grandparents of the infant are the Rev. and Mrs. Charles Lumpp of Richmond Hill, N. Y., and Mrs. Hazel Slater of East Huron street.

★ ★ ★

Mr. and Mrs. Robert V. Buck (nee Sandra Anderson) of Murphy avenue announce the birth of a daughter, Lisa Nan, July 10 at Pontiac General Hospital.

Maternal grandparents of the infant are Mr. and Mrs. Edwin J. Anderson of Wenonah drive. Mr. and Mrs. Clay G. Buck of Shirley avenue are the paternal grandparents.



JEAN ROBERTSON

An associate of applied science degree was recently awarded to Jean Robertson at Ferris Institute. She is the daughter of Mr. and Mrs. William Robertson of Petrolia drive.



Mr. and Mrs. James Gullberg of Birmingham were all smiles when they sailed on the SS Queen of Bermuda from New York harbor. They are cruising to Bermuda.

Pair Plans Marriage on Sept. 4

Dorothy Harvey to Become Bride of Rev. Mr. Leaming

Dr. and Mrs. Campbell Harvey of Orchard Lake announce the engagement of their daughter, Dorothy Dursee Campbell, to the Rev. Hugh Leaming of Detroit.

★ ★ ★

He is the son of Mrs. William R. Weber of Indianapolis, Ind., and the late Hugh M. Leaming.

★ ★ ★

Dorothy attended Kingswood School Cranbrook and was graduated from Abbott Academy and the University of Michigan. She received her master's degree in social work at Wayne State University.

★ ★ ★

Her fiance is assistant pastor of the Fort Street Presbyterian Church, Detroit. He is a graduate of the University of Indiana and Union Theological Seminary.

★ ★ ★

A Sept. 4 wedding is planned.

Speed Up Melting

To speed up the melting and blending of cheese, break it, grate it, slice it or shave it into small pieces before you heat it. When possible, mix the cheese into a sauce before adding it to other ingredients.

Cream Guards Against Dry Skin

Usually heat is thought of as causing an excessive flow of sebaceous oils or olly sin. Actually heat and the action of the sun can cause dry or flaky skin, too. Lubricate dry skin with an emollient cream. Massage ever so lightly and allow to penetrate. Use cream type makeup base. Wash the face in warm water. Rinse in mild, natural skin freshener like good quality witch hazel. Pat dry with the fingers rather than rubbing with towel.

Can Resemble Vamp or Vampire Bat

Shape Draped by Baratta

ROME (INS)—Italian fashion designer Baratta today came out with a drape shape line that makes a woman look like anything from a vamp to a vampire bat.

★ ★ ★

The most outstanding dress in the "Baratta 57" collection was a tight-fitting black crepe marrocain strapless cocktail dress. The bare but decently modest top was trimmed with a wide band of black velvet ending in a back bow.

From beneath the velvet on each side fell a hem-length drape of black chiffon that could be held up to form bat-like, alluring "wings."

VAMPISH LOOK

A less dramatic drape that maintains the vampish look was a black crepe late afternoon dress with a tight-fitting skirt. A hip-to-hip drape, with fullness around the kneecap, fell into soft, feminine folds.

The drape effect was carried on above the slightly dropped, unaccented waistline with the use of a few well placed, eased pleats and slightly widened shoulders. The sleeveless dress was accented by the use of just-above-the-elbow black gloves.

Baratta fabrics included soft, lightweight wool for suits, crepe jersey, duvetine and silks. The top colors were black, sailor blue, iridescent gray, bronze and touches of Turkish yellow.

Telephone Friends Mark Mrs. Leonard's Birthday

On Henry Clay avenue there lives a petite woman who refuses to be called old. She is Mrs. H. D. Leonard who will be 98 years "young" on Sunday.

★ ★ ★

Mrs. Leonard is blind and hard of hearing. It is difficult for her to keep track of the time and day in her sightless and almost soundless world.

PHONE HELPERS

For the past three years Mrs. Leonard has been calling Michigan Bell Telephone Co. for time and date information. The women who work for the company learned of her plight and have taken a personal interest in Mrs. Leonard.

★ ★ ★

Upon discovering that Mrs. Leonard was about to have a birthday, 10 women from Bell got together and gave her a party in her home Thursday. There was cake, ice cream and a gift from Mrs. Leonard's telephone friends.

We're looking forward to tasting a piece of Mrs. Leonard's 100th birthday cake two years from now!

Witch Hazel Cools Baby in Summer

Often a baby frets in summer just because he's hot and uncomfortable. Here's a cooling trick he'll appreciate. Hold a cotton square soaked in chilled good quality witch hazel at the back of his neck. It's safe and soothing.

Miss Van Hise Becomes Bride in Hills Service

Suzanne Bess Van Hise became the bride of Seymour Colen of Stamford, Conn., Wednesday afternoon. The ceremony was performed in the home of the bride's parents, Mr. and Mrs. H. C. Van Hise of Shallow Brook drive, Bloomfield Hills.

★ ★ ★

Seymour is the son of Mr. and Mrs. S. A. Colen of Brooklyn, N. Y.

Attending the couple were Mrs. Charles Stein of Westchester Village and John J. Van Hise of Des Moines, Iowa.

★ ★ ★

Following the wedding dinner held at Rotunda Inn, the newlyweds left for Mackinac Island and northern Michigan. They will make their home in Stamford.

Beauty of Age Often Robbed by Put-on Airs

The older woman who takes on kittenish airs is robbing herself of her rightful beauty.

Each age has its own beauty, and the beauty of the middle years is often more striking than that of the early 20's. But it can be undermined by an obvious desire to appear younger.

★ ★ ★

Some women express this desire through clothes that are frilly and shoes that are frivolous. They favor sunglasses decorated with daisies, ankle-strap sandals and bouffant skirts.

★ ★ ★

Other women express the desire to be youthful differently. They dress neatly and becomingly but turn coquettish at the first chance. Either way destroys completely the picture of a time of life that can and should be charming.

Dress Up Liver, Using Butter, Seasoned Flour

If liver doesn't head your list of "best-liked" foods, try cooking it this way! Dip the slices in seasoned flour and fry over moderate heat in a little hot lard until the liver is well browned but still tender and juicy. Remove to a hot plate. Heat a few tablespoons of butter in a small saucepan until it turns a light brown. Pour butter over liver, sprinkle with a little lemon juice and some finely chopped parsley. Serve at once!

Lighter Garments May Be Best for You

Correct Lingerie Flatters Figure

BY JOSEPHINE LOWMAN

The type of undergarments a woman wears and how they fit her make a great difference in the charm of her figure. Women who are not overweight, or only a little too plump, often look better in some of the lighter garments.

★ ★ ★

There is a new idea in girdles. The one I have in mind is quite light but restraining. However, it comes up only TO the waist. For the woman who requires some restraint at the abdomen and hips but has a fairly slim waist, this is ideal.

Often the longer girdle pushes the flesh up into a roll so that it makes her appear much thicker through the middle than she does with no girdle.

Care should be taken that girdles are not too high or that they are high enough. If you have one in between it is certain to create a roll which shows. If the girdle is high enough, the roll occurs higher up and is not usually so noticeable in your clothes because of the fullness of the blouse or top of the dress.



The half slip is preferable to the slip. It does not wrinkle, pull or crawl up when one sits.

If you do not require first aid at the hipline or the abdomen but have a little thickness at the waistline, one of the waist cinchers or a long bra is helpful.

MORE GRACEFUL

Today many of the lighter weight and lighter boned undergarments provide all of the pressure necessary. When this is true be sure to use one of this type since a woman is always more graceful when not too heavily boned and when movement is cofortable.

★ ★ ★

Brassieres should be carefully fit, not only because of your bustline but because of comfort. The straps should be short enough to support but long enough to avoid cutting into the shoulders.

Often slips wad up and wrinkle, thereby spoiling the effect of a close fitting gown. Half slips or underskirts (just to the waist) are preferable to the slip when feasible. They do not wrinkle or pull or crawl up when one sits. Therefore, they are more comfortable as well as more flattering.

Shirts and blouses should be closely fit over the upper hips so that they do not ruin the line by bulging or wrinkling.

Your undergarments as well as your measurements play a big part in the way your figure appears.

If you would like to have my leaflet "Essential Daily Routine for Beauty and Health" which hits the most usual feminine figure faults, send a stamped, self-addressed envelope with your request for leaflet No. 19 to Josephine Lowman in care of The Pontiac Press.

Window Frames Scrubbed Clean Complete Work

Your house cleaning won't be complete if you permit your fresh curtains and sparkling windows to be framed by dirt and grime.

Scrub window sills and frames, both inside and outside the house, with soap or detergent leather. Start at the bottom and work upwards to keep the dirty water from trickling down onto still-dirty walls. Any streaks of concentrated soil created that way are hard to remove.

Space Determines Good, Bad Kitchen

Careful consideration of the amount of work space and the placement of utilities will more often than not make the difference between a good and a bad kitchen. In your enchantment with an eye-level oven-broiler unit and handsome cabinets in the family-centered kitchen you may overlook the fact that no allowance has been made for counter space on which to set down a piping hot roast or baked potatoes when you take them out of the oven. Be aware of this when you're planning.

Spadea's American Designer Pattern



1258

Brigance

Dress Features Panels Extending Into Box Pleat

Brigance is a designer who makes the most of a simple line and an easy attitude, playing up beautifully executed design. Here, front panels on the bodice are continued into the skirt where they form an inverted box pleat, flanked with side pleats on either side.

★ ★ ★

This skirt treatment is repeated in back with three buttons sewn to the top-stitched waistline welting. The welting idea is used also on the slanted pockets, the triangular bodice crossover and on the very short sleeves.

Easy to make because the pattern is custom made and perforated for accurancy, it is charming in pique, linen, novelty cotton, shantung, plain or printed silks and even in very sheer wools or gabardine.

From this chart select the size best for you:

Sizes	Bust	Waist	Hips	Length From Nape of Neck to Waist
10	34	24	35	16½
12	35	25	36	16¾
14	36½	26½	37½	17
16	38	28	39	17¼
18	40	30	41	17½

Size 12 requres 5¼ yards of 36-inch material for dress.

To order Pattern 1258, state size, enclose $1. Airmail handling requires 25 cents extra. Address American Designer Patterns, P. O. Box 535, G. P. O. Dept. P-6, New York 1, N. Y.

Classic Pattern Book 12 and current Pattern Book 13X—50 cents each. If paid by check, add 4 cents.

★ ★ ★

(Next week look for Spadea's American Designer Pattern by Mollie Parnis)

(Copyright 1957)

Men Require More Love and Less 'Management'

Male Reader Advises Wives to Show Genuine Affection, Appreciation

By RUTH MILLETT

A man reader has some advice to offer women readers. Says he:

"You women wouldn't have to work so hard to try to 'manage' your husbands and to get them to do what you want them to if you would quit talking so much and just occasionally let your husband know you love him.

★ ★ ★

"You would be surprised at how much it means to a husband to have his wife come up and put her arms around him at some unexpected moment, or really kiss him goodby in the morning or hello in the evening, instead of giving him a formal little peck, or look in his eyes when he is talking to her instead of out the window or at a spot on the carpet.

"Give a man plenty of love and attention—not because of what you want to get out of him but because you think he is a pretty nice guy and living with him is fun—and you women won't have to worry your pretty heads about trying to manage us men."

Well, there it is, women. If you will just quit trying to outtalk, outsmart, and manage your husbands and concentrate on loving them "as is," maybe you can relax and quit worrying because your husband won't do this or insists on doing that.

★ ★ ★

If he knows without any doubt that he is loved, appreciated and admired, he may not require as much "managing" to be a satisfactory husband.

Why not give it a try? You haven't anything to lose.

You might gain a happier husband, a happier marriage and turn out to be a happier woman.



7-20

The overweight girl chooses opened neckline, princess for transition wear rather than look hot and stuffy in bulky neck, short-waisted effects.

Necklines open wide, sometimes partially filled in with white Windsor collar with black bow as a removable whimsy. But the plump junior usually has a beautiful natural throat and neckline and will look slimmer in open necks.

Fabric Colors Gauged by 'Sun Resistance'

Colors of fabrics, which normally are exposed to sunlight in the home or out of doors, are gauged by their "sun resistance."

★ ★ ★

Sunfast colors have high resistance to sunlight facing, and normal use will not cause noticeable color change. Sun resistant colors have good resistance in sunlight, but may fade slightly in normal use, so they should be protected from sunlight to prolong their life.

She Wants Neighbors to Pay Calls

Newcomer Yearns to Become Better Acquainted

By EMILY POST

"Dear Mrs. Post: Is there nothing a newcomer in a neighborhood can do to urge neighbors to come to see her? They seem friendly enough whenI'm out in the yard or at the shopping center but none has actually come to pay me a visit or invite me to their houses.

"I've never believed strongly in getting very familiar with near neighbors but at the same time living here on the outskirts of town it would be pleasant to be in a more friendly atmosphere."

Answer: This is extremely difficult because there is a definite prejudice against the strangers making the first move.

The only suggestion I can make is that when you meet someone in the shopping center and she seems inclined to be friendly, you might say, "I do wish some time when you are going by you would have time to stop in to see me," and you might even add, "I am really very lonely."

"Dear Mrs. Post: Is it proper to pick up the shell of an oyster or clam after you've eaten the contents, and drink the juice? I don't think so but I'll need your support to back me up as I seem to be losing the argument."

Answer: I think this would depend on where you are. At a clam bar or at any very informal table, there would be no objection to drinking the juice out of the shell. But at a formal lunch or dinner table, it would be unthinkable.

"Dear Mrs. Post: What about calling a widow 'Mrs. Mary' Doe when she calls herself that? I know it's not socially proper, but in an instance of this kind, what else is there to do?"

Answer. If you know that she calls herself "Mrs. Mary," you must, of course, call her this. It would be very discourteous — even though correct — to call her "Mrs. John."

LITTLE LIZ



The chief amusement in some women's lives seems to be spotting women who are fatter than they are.

19¢?
Why?
See Wednesday's Press

19¢?
How?
See Wednesday's Press

WHAT?
19¢?
Where?
See Wednesday's Press

How to Face Cruel Blow

By ANNE HEYWOOD

How do you handle a real crushing blow? When somebody you love gives you the gate, or a job you adore folds up, how do you take it?

I've been asking friends that question recently and I've had some wonderful suggestions.

One girl, whose one true love, broke the engagement, said, "I do two things in an effort to stay sane.

"I try to see a purpose in it, I try to convince myself that something better is in the books. And I get busy at volunteer work, helping convalescent children in the hospital.

"It keeps my mind off me and, each day, makes the ache a little less sharp."

★ ★ ★

Another girl said, "I got a new job the day after we were supposed to have been married. It protects my vanity — and that's important—and it gives me a new job to talk about, instead of an old love."

A FISHING TRIP

A man said, "When I lost the job I had had for 23 years — due to a merger — I despaired at first. Then I took a weekend fishing trip.

"When I got back, the self-pity was gone and things looked better. Right after that, I got another job.

"Maybe I'm superstitious, but I think if you feel good, good things come to you; but if you worry about it, nothing good comes."

Another man, facing the same problem, said, "It was an awful blow, and I felt nearly suicidal at first.

"I was over 50 and jobs at my level would be hard to find. I worried about my age, my wife and family and the mortgage.

★ ★ ★

"Then I took myself in hand and spent all Saturday doing a volunteer job for the church. That made me feel like a pretty high type guy, and with my new self-esteem, I found the job-hunting prospect not too bad."

HAPPENS TO MOST

Most of us face such a crushing blow, either emotionally or vocationally, some time or another in our lives.

★ ★ ★

When it happens it's wise to do something about it, to get active immediately. Otherwise self-pity and self-analysis can begin to tear us down.

In fact, it's a good idea to begin, right now, to plan a little routine for what you would do if such a blow came.

If you have the plan all worked out, chances are it will never happen!

(Copyright 1957)

'Silken Look' Summer Must Designers Say

The "Silken Look" is one of the outstanding Paris fashion features for Summer.

Despite varying hemlines and silhouettes, ranging from pencil slimness to rounded buoy shapes, the French fashion designers have agreed on one point: To be stylish and feminine, women should look and feel "silky."

It does not mean that only natural silk will be worn. The silken look also applies to fabrics of vegetable and mineral origin. And it appears in coats and suits as well as in dresses.

Patou, for instance, shows a casually elegant suit of black and white checked fabric. The material is a mixture of rayon and nylon and has the look and touch of heavy silk. Another suit fabric, much used by fashion designers in Paris, is pale beige with a light-brown hound-tooth check pattern. The material is hundred per cent wool but the check pattern has a silky finish.

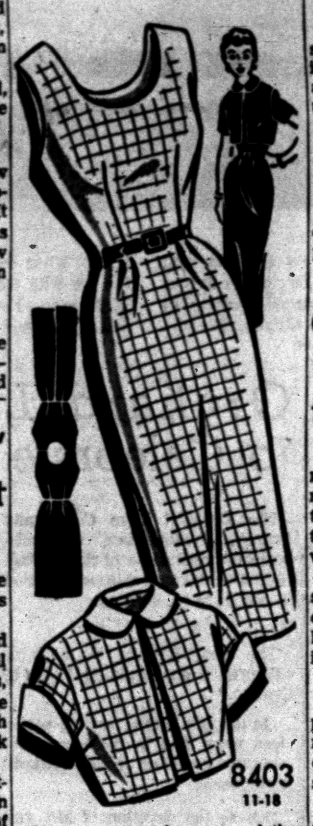

8403
11-18

How to stretch your clothes budget. Sew this pretty sheath as a sundress for summer; then make another version to use as a jumper in cool weather. Bolero included.

No. 8403 with Patt-O-Rama included is in sizes 11, 12, 13, 14, 16, 18. Size 12, 30 bust, dress, 3 yards of 35-inch; bolero, 1⅛ yards; ½ yard contrast.

For this pattern, send 35c in coins, your name, address, size desired and the Pattern Number to Sue Burnett, The Pontiac Press, 372 W. Quincy Street, Chicago 6, Ill.

Don't miss the Fall & Winter '57 issue of Basic Fashion, our complete pattern catalog. It's chokfull of sew-easy, up-to-the-minute styles for every size. Send 25 cents today.

Give Omelet Recipe for 'Outside' Sauce

Omelets are usually made with the sauce folded "inside," but here's a recipe for a delicious "outside" omelet sauce: Melt over the direct top burner gas flame 2 tablespoons butter or margarine, add 2 tablespoons flour and make a smooth paste. Add the liquid drained from 2 cans mushrooms, adding enough good broth to make 1 cup. Stir until smooth and bubbling. Then add the (chopped) mushrooms, minced chives, watercress, a touch of tarragon. Season to taste. Heat to boiling and pour over your piping hot omelet and serve immediately.

Teens Not in Know

Many teenagers seem to know very little about telephone manners. When a teenager visits a friend, all too often he helps himself to the family telephone, making call after call and chatting so long that the family can neither make nor receive calls.

Colors, Designs Promote Trend to 'Cook, Serve'

More and more busy homemakers are endorsing the new range to table cookware trend, now that new cookwares are so attractively designed as to be a conversation piece for any hostess.

Porcelain enamel casseroles and serving dishes come in pastel colors or deep rich tones, and many have multi-color designs fired right into the utensil.

★ ★ ★

All have colors that are fade-proof in spite of high oven or range-top heat. They are easily cleaned and scouring will not scratch them.

Also in the "cook 'n' serve" class are new porcelain enamel skillets of glowing reds, blues and yellows and other cookware items which double as serving dishes to bring the food piping hot to the table.

Tumble Dry Sheets

Nylon sheets won't be exposed to soot, soil or insects when they're dried in your automatic dryer. It takes only a few minutes to tumble them dry, fresh and sunshine-fragrant in your automatic dryer.

Always Launder Special Cottons With Extra Care

Glazed chintz, polished and embossed cottons can be laundered by hand or in the automatic washer, but treat them gently.

No cottons with these finishes should be soaked and use only lukewarm water in rinsing. Do not wring, twist or rub, and allow them to drip nearly dry, ironing while still damp.

These cottons can be washed in automatic washers with temperature controls and two-speed cycles. Use a slower speed and shorter wash cycle at a lower temperature to prevent excessive wrinkling.

If you dry glazed cottons in an automatic dryer, use one half the load at a low temperature. Avoid overdrying because it tends to put wrinkles into the material.

★ ★ ★

Glazed cottons should be ironed on the glazed side with a warm iron. Embossed cottons should be ironed on the wrong side over a turkish towel to keep the raised surface intact.

Press Suit Facings

Shoulder pads which are removable for laundering enable you to iron inside facings and shoulder areas of a tailored suit with ease. Slip the point of the iron into the seam section first, then press the facing following the grain of the material.

Gallagher's Accordion School Offers FREE Accordion for 8 Weeks While Learning
Join Now
GALLAGHER MUSIC CO.
18 E. Huron. FE 4-0566

Your dream of owning a dryer can come true . . . and, for only 19c
See Wednesday's Press

A
Open Sunday
2 to 5 P.M.
Great Savings During Our July Clearance
Alvin's
Huron at Telegraph
Park Free Rear of Store

You'll Be Smart as a



When You



NEW WAY
RUG CLEANERS
42 Wisner
FE 2-7132

12.50 Cold Wave and Haircut
Yes! Both for 6.65

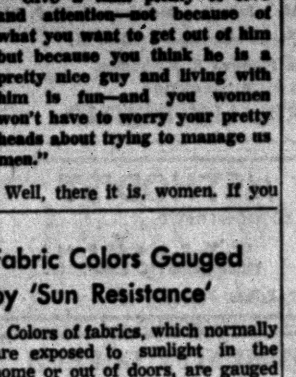

● Exquisite Permanent
● Newest Haircut
● Shampoo & Styling

BUDGET WAVE 4.65

NEISNER'S
BEAUTY SALON
42 N. Saginaw St.
Phone FEderal 8-1349—2nd Floor
Appointment Not Always Needed
AIR CONDITIONED

Summer
COORDINATES
For Cool, Casual Comfort!



A wide selection of plaids, solids and stripes in cotton and rayon. And in sizes 10 through 18. Priced just right—from $3.99 up.

$3.99 Up

Nellie's in RUSS' Country Store
4500 Elizabeth Lake Road
NEW HOURS: 10 A. M. to 9 P. M. Sunday thru Thursday
10 A. M. to 10 P. M. Friday and Saturday

GOODWILL GENERAL BAPTIST CHURCH
2287 Auburn Road—½ Mile West of Crooks Road
Sunday School, 10 A. M. — Morning Service, 11 A. M.
Wed., 7:30 P. M. — Evening Worship, Sat., 7:30 P. M.
S. S. Supt., John Burleson; Pastor, Rev. Billy Brown—FE 8-8692

SEVENTH-DAY ADVENTIST CHURCH
H. F. Lohr, Pastor FE 5-1204 156 Mt. Clemens St.
SABBATH SCHOOL ..... Saturday 9:30 a.m.
SABBATH WORSHIP ..... Saturday 11:00 a.m.
YOUNG PEOPLE'S MEETING ..... Saturday 7:00 p.m.
PRAYER MEETING ..... Wednesday 8:00 p.m.

CHURCH of CHRIST
87 LAFAYETTE ST.
Sunday Morning Worship ..... 10:00 a. m.
Evening Worship ..... 7:30 p. m.
Sunday Song Drill ..... 6:00 p. m.
"BACK TO THE OLD PATHS," Jer. 6-16
FE 8-2071 FE 5-1903

THE SALVATION ARMY
(CITADEL)
29 W. Lawrence Street
SUNDAY SERVICES
Sunday School—9:45 A. M. Young People's Legion—6 P. M.
Holiness Meeting—11:00 A. M. Salvation Meeting—7:30 P. M.
Wednesday Prayer and Praise Meeting—7:30 P. M.
S/Captain and Mrs. Magnus A. Michalsen, commanding officers-in-charge
YOU ARE CORDIALLY INVITED

WESLEYAN METHODIST
67 NORTH LYNN STREET
10:00 SUNDAY SCHOOL W. Y. P. S. 6:45 P. M.
11:00 WORSHIP EVANGELISTIC 7:30 P. M.
Rev. C. D. Friess, Pastor

WATERFORD COMMUNITY CHURCH
Andersonville Road — Near Dixie H'way
Sunday School 9:45 a.m. Worship 11:00 a.m.
Evening Service ..... 7:00 p.m.
Family Bible Hour Wednesday ..... 7:30 p.m.
Robert D. Winne, Pastor Fundamental — Undenominational

FIRST GENERAL BAPTIST CHURCH
249 Baldwin. FE 4-7172
Sunday School ..... 9:45 A. M.
Morning Worship ..... 11:00 A. M.
Sunday Evening Service ..... 7:30 P. M.
Wed. Prayer Service ..... 7:30 P. M.
Lowell Baggett, Music Director Rev. Robert Garner, Pastor

FIRST SPIRITUALIST CHURCH
16 Chase Street
Mr. Jack Remington, Speaker, 7:30 P. M.
Silver Tea, Wednesday, July 24, 8 P. M. Guest Medium
Picnic and Card Party, Saturday, July 27, 3 P. M. at home of Mrs. Simmons, Pontiac Lake. Food furnished.

9:45 A. M. SUNDAY SCHOOL
"Classes for All Ages"
11:00 A. M. WORSHIP
"Religion for Everyone."
The Way to Keep Religion—Keep It Busy
6:45 P. M. YOUTH FELLOWSHIP PROGRAM.
7:30 P. M. EVENING WORSHIP
Topic: "Ambassadorship"
WEDNESDAY—7:30 P. M. PRAYER and BIBLE HOUR
You are cordially welcome in all of our services
FIRST UNITED MISSIONARY CHURCH
135 Prospect O. P. Eastman, Minister

CHRISTIAN SCIENCE
SUBJECT FOR SUNDAY
"LIFE"
Sunday Services and Sunday School 11:00 A. M.
Wednesday Evening Service 8 P. M.
Reading Room 2 East Lawrence Street Open Daily 11 A. M. to 5 P. M. Friday to 5 P. M.
FIRST CHURCH OF CHRIST, SCIENTIST
Lawrence and Williams Streets
HOW CHRISTIAN SCIENCE HEALS
RADIO STATION CKLW 800 KC
Sunday—9:45 A. M.
"HEALING DEFECTIVE VISION"

EVANGEL TEMPLE
"SCOTTY"
Sun. 7:45 — 365 E. Wilson
representing ALCOHOLICS ANNONYMOUS SPEAKING AT ALL SERVICES
Sun. 7:45 — 365 E. Wilson
Sunday School ..... 9:45 A. M.
Worship ..... 11:00 A. M.
Sunday Evening Service ..... 7:45 P. M.
Geoffrey Day, B.A., B.Th., Pastor Non-Denominational

"Visit the Church of the Old Fashioned Gospel"
ASSEMBLY OF GOD
210 N. Perry St. at 15 Melbourne Place
WPON—Sunday—8:00 A. M.
SUNDAY SCHOOL ..... 9:45 A. M.
MORNING WORSHIP ..... 11 O'CLOCK
Sermon: "Seven Signs of Sonship"
EVENING SERVICE ..... 7:45 O'CLOCK
Sermon: "Clean Hands and Pure Minds"
Tuesday and Thursday, Mid-Week Services
REV. W. C. WIBLEY, Minister

Services Slated at New Church

17 Charter Members Organize Landmark Missionary Baptist

Members of the newly organized Landmark Missionary Baptist Church, located in the Community Building on Squirrel road, Auburn Heights, announce the following services.

Sunday School begins at 10 a.m. with morning worship following at 11. Young people's group meets at 6 p.m. and the evening service is scheduled for 7. Prayer meeting is held at 7 p.m. each Wednesday.

On April 20, Elder Martin Andrews of Flint met with a group of Auburn Heights citizens to organize the church.

Charter members were Mrs. Mary Woodruff, Mr. and Mrs. Harold Prevette and son, Ronald; Elder and Mrs. Floyd Townsend and daughter, Nola Jean. Others were Mr. and Mrs. Charles W. Zegelien, Mr. and Mrs. Everett L. McQueen and daughters, Peggy and Nancy; Mrs. Hite Camp; and Elder and Mrs. Andrews and daughter, Brenda.

The Landmark Church is a part of the North Baptist Association whose headquarters are in Little Rock, Ark.

FIRST OPEN BIBLE CHURCH
1517 Joslyn
1 Block N. of Walton Blvd.
Sunday School ..... 10:00 A. M.
Morning Worship ... 11:00 A. M.
Youth Service ..... 6:30 P. M.
Evangelistic Service. 7:45 P. M.
Wed. Prayer Meeting 7:45 P. M.
The End of Your Search for a Friendly Church
Rev. T. H. Staton, FE 2-8497

CONGREGATIONAL CHURCH
Mill. E. Huron and Mt. Clemens
Rev. Malcolm K. Burton, Pastor
Rev. Karl W. Ostberg, Asso. Pastor
WORSHIP AND CHURCH SCHOOL, 9:30 A. M.
"THEN SHALT THOU UNDERSTAND"
The Rev. Mr. Burton, Preaching

FIRST SOCIAL BRETHREN CHURCH
316 Baldwin Avenue FE 2-0384
Young People's Meeting Tues. .... 7:30 p.m.
Prayer Service Thurs. ..... 7:30 p.m.
Saturday Evening Service ..... 7:30 p.m.
Sunday School ..... 10:00 a..m
Morning Worship ..... 11:00 a.m.
Bible Study Sunday ..... 6:30 p.m.
Sunday Evening Service ..... 7:30 p.m.
Public Invited
REV. TOMMY, Guest Pastor

ST. JOHN'S LUTHERAN CHURCH
97 Hill Street at Cherry Court
Sunday School ..... 9:45 A.M.
Morning Worship ..... 11:00 A.M.
Rev. Carl W. Nelson, B. D., Pastor
Parsonage: 745 Owego Drive FE 4-3404

PROVIDENCE BAPTIST CHURCH
311 Bagley Street
The Usher Board is Presenting Its Annual
USHER'S DAY PROGRAM
SUNDAY, JULY 21, 1957
at 3:00 P. M.
The young 17-year-old minister, Rev. Sinley Campbell Jr., a student at Atlanta University, will be guest speaker.
You Are Invited!
G. CHENAULT, President — E. J. MYLES, Chairman
J. WALTER HARRIS, Pastor

COLUMBIA AVENUE
BAPTIST CHURCH
64 West Columbia Ave.
Sunday School ..... 9:45 A.M.
Morning Worship ..... 11:00 A.M.
B. T. U. ..... 6:30 P:M:
Evening Worship ..... 7:30 P.M.
Wed. Prayer Meeting ..... 7:30 P.M.
Affiliated with Southern Baptist Convention

FIRST BAPTIST CHURCH
Oakland and Saginaw
Pontiac, Michigan
Rev. H. H. Savage, Pastor
Rev. W. E. Hakes, Ass't Pastor
9:45 A. M.—SUNDAY SCHOOL
Classes for All Ages
10:45 A. M.—MORNING WORSHIP
"With Christ"
7:00 P. M.—EVENING SERVICES
"What Does Saved By Grace Really Mean?"
Mr. W. E. Hakes Speaking



TWO IN ONE — The Rev. Milton E. Truex who has been called to the church of Christ in Plymouth, is shown as he takes on members of his family for a croquet match. His opponents are Mrs. Truex (left), his son, Harold, and daughter, Judith Ann. Harold is working on his master's degree majoring in psychology and education at Wayne State University. Judith will be a high school senior in September. The Rev. Mr. Truex has been pastor of the Pontiac Church of Christ the past three years. The family left yesterday for the parsonage at 9458 Ball St., Plymouth.
—Pontiac Press Photo

Church Congregation to Mark 'Women's Day'

"Women's Day"- will be observed at all services Sunday in Church of God, 132 Wessen St.

The pastor, Elder M. J. Watkins, will preach on "Women at the Cross Roads" at the morning worship hour at 11:30.

★ ★ ★

At 4 p.m. the missionary group is sponsoring a program with special music by the Junior Choir and Reed Gospel Singers. The affair will benefit the building fund.

First Christian Church
Disciples of Christ
9:30 a.m., Bible School
10:15 a.m., Morning Worship
858 W. Huron
Rev. D. D. McColl



CANOEING TO CHURCH — Patricia and Jack Newton of 3225 Walmar Dr. canoe across the bay of Orchard Lake to attend services in the Orchard Lake Community Church, Presbyterian. When the lake is frozen, they walk across the ice with their parents, Mr. and Mrs. Robert L. Newton. Father, mother, son and daughter are all active in church affairs.
—Pontiac Press Photo

Guest Speaker Slated

The Rev. Amos G. Johnson of Jackson, Miss. will be guest speaker at the 11 o'clock morning worship hour Sunday in New Bethel Baptist Church. The public has been invited.



The Christian and Missionary Alliance Church
Isaac Crary Jr. High School
501 Cass Lake Rd. N.
Just North off M59
Sunday School .... 9:45 A.M.
Sunday Worship ... 11:00 A.M.
"SPIRITUAL ADDITION"
Evening Service ... 7:30 P.M.
"HE SAVED OTHERS"
REV. G. J. BERSCHE, Pastor
220 N. Cass Lake Rd.

Orchard Lake Church to Celebrate Dedication

The Orchard Lake Community Church, Presbyterian, will celebrate the dedication of the original chapel in the worship services at 9 and 11 a.m. Sunday.

★ ★ ★

The Rev. Edward D. Auchard will preach on "Building Altars in Canaan."

In the late 1860's, worship services were held in the homes of summer residents of the Orchard Lake area.

Due to the devotion of Mr. and Mrs. Colin Campbell who resided on Apple Island, work was begun on the present chapel situated on land given by Peter Dow. The church was organized in 1871 and the building in its original form completed and dedicated July 18, 1874.

The grandfather of Col. Charles A. Lindbergh was among the pastors who served the summer congregation.

★ ★ ★

A Sunday School organized in the Westacres area during the 1930's transferred its meeting place to the Orchard Lake Church. Year-round services were begun in 1939.

The present congregation organized and affiliated with the Presbyterian Church USA in 1943. The Rev. Barney D. Roepcke served as pastor from 1943 to 1956.

The present church program includes two worship services and two Sunday School sessions on Sunday, a women's organization which functions through eight circles, two youth groups, a Men's Council and a "Kuples Klub."

The musical program involves five choirs with a total enrollment of 150 voices. The present membership of the church is 623.

The sanctuary was recently remodeled and refurnished. Future plans call for the completion of a three level education building and a manse in the Orchard Pointe subdivision.

The Board of Trustees will meet Monday evening and the Session will convene Tuesday.

Mrs. John Emmert is serving as an advisor next week at the Presbyterian Junior High Camp at Greenville.

Orion Asking Bids for Village Wells

LAKE ORION — Bids are being sought here for construction of a test well and permanent 12 inch well and pumping equipment to be located in Swiss Village.

Plans and specification for the work are at the office of the villag clerk, 37 East Flint St. Deadline for the sealed bids is 7:30 p.m. Monday, July 29, when they will be opened at a village council meeting.

PILGRIM HOLINESS CHURCH
Baldwin and Fairmount
In vacation time, don't take a vacation from Church—Come, bring your family to a
Growing Sunday School ..... 10:00 a. m.
Worship ..... 11:00 a. m. Pilgrim Y.P.S. ..... 6:45 p. m.
Golden Gospel Hour ..... 7:30 p. m.
"The Little Church With the Big Heart"
E. C. Swanson, Minister Roy Overbaugh, S. S. Supt.

CENTRAL CHRISTIAN CHURCH
G. W. GIBSON, Minister. FE 4-0239
347 North Saginaw
Bible School ..... 9:45 A. M.
Morning Worship ..... 11:00 A. M.
"TO EVERY MAN HIS WORK"
Youth Groups ..... 6:00 P. M.
Evening Service ..... 7:00 P. M.
"THE SECOND DEATH"
Prayer Meeting Wednesday at 7:30

'Christian Conduct' Topic of Morning Sermon

Tomorrow morning at 10 in the Oakland Avenue United Presbyterian Church, the Rev. Theodore R. Allebach will preach on the theme, "Christian Conduct."

The Men's Chorus of the church will sing two hymns, "Wonderful Grace of Jesus" and "Onward Christian Soldiers." The Sacrament of Baptism will be administered and new members will be received.

EVANGELIST

REV. G. A. GAINES
Santa Ana, Calif.
and
REV. W. T. STONE
Ashland, Ky.
Are Preachers at the
PONTIAC CAMP MEETING
2800 Watkins Lake Road
July 18 — 28 at 10 A. M.
2:30 and 7:30 P. M.
Singing and Music by the
Musical Messengers
Recording Artists From Winchester, Ind.
Radio: CKLW 7:30
WCAR 8 A. M. . Tune in
A. J. Baughey, Presiding

Lutheran Churches
MISSOURI SYNOD

ST. PAUL
Joslyn at Third
(North Side)
George Mahder, Pastor
Morning Service .. 9:45 A.M.
Sunday School ... 8:30 A.M.

BLOOMFIELD TOWNSHIP
Square Lake & Telegraph
Martin Renner, Vicar
Sunday School ...10:00 A. M.
Church Service ...11:15 A. M.

ST. MARK
7979 Commerce Road
NEW CHURCH BUILDING
(W. Bloomfield Township)
Wm. C. Grale, Pastor
Sunday School ..... 9 a.m.
Church Service ..... 10 a.m.

Cedar Crest
Farnsworth off Union Lk. Rd.
(Next to Dublin School)
Howard C. Claycombe, Pastor
Sunday 8:30 and 11:00 A M.
Evening ..... 7:30 P. M.
Wednesday ..... 7:30 P. M.

St. Stephen's
Formerly Waterford Township Lutheran Church
V.F.W. Hall—Walton Blvd.
(Between Dixie & Seahabaw)
Martin Renner, Vicar
Church Service .. 9:30 A. M.
Sunday School ..10:45 A. M.

GRACE
Corner Genesee and Glendale
(West Side)
Richard C. Stuckmeyer, Pastor
Services at 9 A. M. and 11 A. M.
Sunday School at 9 A. M. and 11 A. M.

ST. TRINITY
Auburn at Jessie
(East Side)
Ralph C. Claus, Pastor
Sunday School .. 9:45 A. M.
First Service .... 8:30 A. M.
Second Service ..11:00 A. M.

BETHANY BAPTIST CHURCH
West Huron at Mark Street
Dr. Joseph Irvine Chapman, Pastor
9:45 A. M. Church School—Classes for All (6 Adult Classes)
11:00 A. M. Sermon by the Pastor: "Life's Great Bridges."
1:30 P. M. Youth Fellowship meeting at Church for discussion led by Dr. Chapman, followed by trip to Greenfield Village.
7:30 P. M. Wednesday, Midweek Prayer Service.
"An American Baptist Convention Church"

Adjust to God's Plan and Little Things Won't Bother You

But the Lord shall endure for ever: He hath prepared His throne for judgment.

CHRISTIAN PHYSIC SCIENCE CHURCH
30 Whittemore Street
7:00 P.M. Sun. Eve. Prayer Service
7:30 P.M. Sunday—H. J. Drake
Wed. 7:30 P.M. Silver Tea

HIGHLAND Congregational Church
½ Block Off M-59 on Milford Rd.
10:00 A. M.—Sunday School
11:00 A. M.—Morning Worship
6:00 P. M.—Evening Worship
Young Peoples' Fellowship
Pastor, MAURICE DIBBLE

BETHEL TABERNACLE
First Pentecost Church of Pontiac
Sunday School . .10 a.m.
Morning Worship 11 a.m.
Evangelistic Service 7:30
Tues. Eve. Service . 7:30
Thurs. Eve. Service 7:30
Rev. and Mrs. E. Crouch
138 Baldwin Avenue
FE 5-8256

The Episcopal Church of the Advent
W. Long Lake Rd. at Middlebelt
Holy Communion, 8:00 A. M.
Morning Service, 9:30 A. M.
THE REV. JOHN W. WIGLE, Vicar

United Presbyterian Churches

OAKLAND AVENUE
Oakland at Cadillac
Theodore R. Allebach, Pastor
Worship .....10:00 A. M.
"CHRISTIAN CONDUCT"
Bible School .....11:20 A. M.
Youth Fellowship . 6:00 P. M.
Evening Worship . 7:30 P. M.
Wed. Prayer ..... 7:30 P. M.

JOSLYN AVENUE
Joslyn at Third
Edmund L. Watkins, Pastor
Bible School .... 9:30 A. M.
Worship .....10:45 A. M.
Youth Fellowship . 6:30 P. M.
Evening Service . 7:30 P. M.
Wed. Night Prayer 7:30 P. M.

AUBURN HEIGHTS
3486 Primary Street
J. Harvey McCann, Pastor
Bible School .....10:00 A. M.
Morning Worship 11:15 A. M.
"THE CHURCH"

COMMUNITY UNITED PRESBYTERIAN CHURCH
Drayton Plains, Michigan
W. J. Townspon, Jr., Pastor
Bible School .... 9:45 A. M.
Morning Worship 11:00 A. M.
Youth Groups ... 6:30 P. M.
Evening Worship . 7:30 P. M.
Wed. Prayer and Study Hour .... 7:30 P. M.

FIRST UNITED PENTECOSTAL CHURCH OF PONTIAC
ONENESS
178 Green Street
Sat. Evening Service..... 7:30 P. M.
Sunday School .....10:00 A. M.
Morning Worship .....11:00 A. M.
Sun. Evening Service..... 7:30 P. M.
Prayer Service Tuesday... 7:30 P. M.
Young People, Wed. ..... 7:30 P. M.
Rev. Marvin P. Hester
"The Whole Gospel for the Whole World"—ONENESS

Soloist to Sing at 2 Services

Church School Classes Arranged for All Ages at First Presbyterian

"How to Overcome Prejudice" will be the sermon subject of Dr. William H. Marbach at both the 9:30 and 11 o'clock services Sunday morning in the First Presbyterian Church.

★ ★ ★

Mrs. Michael Siano will sing "The Stranger at Galilee" by Morris at the early service and "O Divine Redeemer" by Gounod at the later worship hour with Lyndon Salathiel at the organ.

The Church Session will meet to receive new members after each service.

The summer program includes classes for all ages at the two Church School periods.

At 9:30, Mrs. A. C. Varney and Mrs. Robert Irwin lead the nursery; Mrs. Merle Voss, the kindergarten; Miss Florence Schlesser, Junior department; Mrs. Asa Drury, Junior High department; and William Olmstead, Senior High.

★ ★ ★

During the 11 a.m. session, Mrs. Sid Savage conducts the nursery; Miss Amber Feneley, kindergarten; Mrs. Robert Welsbacher, primary and Mrs. J. W. Cooper, Junior department.

★ ★ ★

The soft ball team will play Central Christian at Longfellow on Monday; First Baptist on Tuesday and the Church of the Brethren on Thursday.

University Quartet to Present Program

The Bryan University Gospel Messengers of Dayton, Tenn., will appear at 7:30 p.m. Tuesday in Memorial Baptist Church, according to the pastor, Rev. Gerald H. Rapelje.

This group is composed of a male quartet and identical twin sisters who are used interchangeably as accompanist and soprano soloist.

The director of the group, John Bartlett, is dean of men of the college and the baritone of the quartet.

The ensemble will present an hour's program of sacred music and devotional message. The group, which began its tour on June 4, will appear in 16 states in the Midsouth and Northeast.

Bryan University, named for the late William Jennings Bryan, is a Christian liberal arts college which will begin its 28th year in September.

CALVARY MISSIONARY CHURCH
206 Midway—at Sanford
Sunday School .....10:00 A. M.
Morning Worship .....11:00 A. M.
Evening Worship ..... 7:30 P. M.
Wednesday, Day of Prayer Beginning at 10:00 A. M.
Rev. Ross L. Davis, Pastor FE 4-0622

First Presbyterian
West Huron at Wayne
Rev. W. H. Marbach
Rev. G. E. Hershey
Worship Services 9:30 and 11 a.m.
Church School 9:30 and 11 a.m.

UNITY
71½ N. Saginaw St. FE 2-4699
Mrs. Blanche Johl, Minister
Sunday, 11:00 A. M.
"KARMA or CHRIST"
Mrs. Johl, Speaker

FRIENDS CHURCH
962 Voorheis Rd., K. of P. Hall
Sunday School .....2:00 p.m.
Worship Service .....7:30 p.m.
Cottage Prayer Meeting Wed. 7:30 p.m., 27 Miller
Rev. Luther Addington, Pastor
FE 2-0259

Confident Living

Cooperate With Inevitable and Get It on Your Side

By NORMAN VINCENT PEALE



DR. PEALE

Last summer for several weeks I stayed at the same hotel in Switzerland as Chief Justice Earl Warren of the United States Supreme Court. I found him a delightfully gracious and interesting man.

That part of Switzerland is one of the most beautiful summer places in the world but, unfortunately, we were there in a very rainy season. As you know, there is just nothing you can do about rain when you're on vacation but accept it in good spirit. When it rains, it rains; and, when it's foggy, it's foggy, and you just have to make the best of it, or ruin your holiday. We had lots of both rain and fog on this particular occasion.

One evening I was standing outside on the porch chatting with the Chief Justice. "I wonder how the weather is going to be tomorrow," I mused.

"Whatever the Lord gives us tomorrow I'm going to settle for," he answered.

"I will too," I told him, "but there are a lot of other people around here complaining about this rain."

"Yes," he said. "I've heard them, too. But just listen to that rain, will you? Did you ever hear a more musical note than that?"

I listened as it fell gently on the roof. "It does sound musical," I agreed.

"It's the softest rain I ever felt." He put his hand out from the protection of the porch. "Feel it; isn't it soft? And smell it."

I felt it. "That s u r e is soft rain," I said. And the cool, clean smell of the rain was sort of refreshing.

He nodded toward the mist-enshrouded hills. "Look at that billowing fog rolling up from Lake Lucerne.

"Do you like these fogs, Mr. Chief Justice?" I asked, thinking that I had him there.

"I'll tell you," he said, ever the loyal Californian. "This is pretty good fog, but it isn't up to those of San Francisco, not by a long shot. Nevertheless, I'm enjoying this holiday. As l o n g as it rains and is foggy, I don't have to go around sightseeing, wearing myself out. I can rest and read and think. It also affords time for some pleasant visiting with friends. I'm having a good time."

Actually, I began to have a better time myself after my talk with him. One thing we all must learn is t h a t there's no use fretting about things, letting the little things bother us. Serenity and happiness depends upon the cultivation of an attitude of urbane imperturbability. Take the attitude that it's all part of God's plan. If things can be changed, change them. If there's nothing you can do about a situation, then you'll just have to cooperate with the inevitable.

For all I know, you may be having just such a vacation as I have described right now. It may be foggy and rainy where you are, and you may have decided your whole vacation has been spoiled by the weather.

But in this, and of course in the more important things of life, a great secret is to learn to take things as they come and not fret about them. It's only a little thing, the weather is, and we must never let little things bother us and get us down.

★ ★ ★

As I said before, the person who cooperates with the inevitable gets the inevitable on his side. So on vacation turn the weather to good advantage. For example, how long is it since you read a good book? When did you last look into the Bible? How long ago was it that you sat down with your own thoughts and really took stock of yourself?

When was it that you last prayed? Actually, in the long run, you can get more real good from any one of these activities than from anything you could do on the most beautiful of days.

Learn to adjust to God's plans — and the little things will never bother you.

(Distributed 1957)

Dr. N. W. Dalenberg to Supply in August

Maynard Johnson, chairman of the board of deacons of Bethany Baptist Church, West Huron and Mark has announced that the Rev. Dr. Nelson W. Dalenberg, pastor emeritus of the Warren Avenue Presbyterian Church in Saginaw, will be the pulpit supply at Bethany during the month of August.

★ ★ ★

Dr. Dalenberg served this past year as interim pastor at Bethany until the coming of Dr. Joseph I. Chapman in April.

Since his ministry here, Dr. and Mrs. Dalenberg have made an extensive tour of Europe, returning early in July.

The other services and activities of the church, such as Sunday School, youth meetings and Prayer Meeting will continue during the month of August on the same schedule.

Dr. and Mrs. Chapman and family will leave July 29th for the east where they will visit relatives in New York State and spend three weeks at Ship Bottom, N. J.

During August Dr. Chapman will serve as guest minister at the Greenwood Baptist Church in Brooklyn; the First Baptist Church in Syracuse and the Berean Baptist Church in Bridgeton, N. J.

They will return to Pontiac Aug. 28th.

★ ★ ★

Tomorrow Pastor Chapman will speak on the theme, "Life's Great Bridges" at morning worship.

For ever, O Lord, Thy word is settled in heaven. Thy faithfulness is unto all generations: Thou hast established the earth, and it abideth.

Woodhull Lake Site of Baptismal Service Sunday

A joint Baptismal service will be held at 6:30 p.m. Sunday at 4402 Park Island Dr., Woodhull Lake, by the Pontiac area churches of the Nazarene.

Participating will be First, Zion and Parkdale churches, all of Pontiac, and the Clintonville Church of the Nazarene of Drayton Plains.

Candidates will be baptized in Woodhull Lake by pastors, Kenneth A. Hutchinson, Robert A. North, Wayne E. Welton and Orville Ferris. The Rev. Mr. North will speak.

At the Eastern Michigan Assembly of Nazarene churches held this week at First Church, two new organizations, were reported. A congregation has been started at Temperance and another at Flint in the Westgate area.

Shows Big Increase

CHICAGO, Ill. (AP)— New religious construction may exceed 900 million dollars in 1957.

According to information from the American Assn. of Fund-Raising Counsel, religious construction in the first quarter is 17 per cent above the same period last year.

More than 4½ billion dollars has been spent in new religious construction in the United States in the past decade.

Truth shall spring out of the earth; and righteousness shall look down from heaven.

For I the Lord they God will hold thy right hand, saying unto thee, Fear not; I will help thee.

FIRST CHURCH of the NAZARENE
60 State Street

Bible School ..... 9:45 A. M.
Morning Worship ..... 11 A. M.
JOINT BAPTISMAL SERVICE
Parkdale, Zion, Clintonville, First CHURCHES of THE NAZARENE
6:30 P. M.
4402 PARK ISLAND DRIVE in DRAYTON PLAINS
Kenneth A. Hutchinson, Pastor
Marshall McGuire, Minister of Music

Pontiac Church of Christ
1180 N. Perry Street

Hear
GLENN KILLOM
of Springfield, Tenn.
In a
Gospel Meeting
Topics for the Week:
Sunday A. M.—Selling for Christ
P. M.—God's Yardstick
Monday—Why Does the Gospel Motivate?
Tuesday—Does Water Alone Save? (Chart)
Wednesday—Saved by Grace (Blackboard)
Thursday—Two Births and Two Lives (Blackboard)
Friday—The Common Denominator (Blackboard)
Saturday—Youth Night, Courtship and Marriage
Mr. Killom was a former Insurance Salesman in this city for the Virginia Life.
Come and Bring Someone



EUGENE RUSH

Macedonia Choir to Present Program

A choir of 100 voices will present a musical program at 7:30 p.m. Sunday in Macedonia Baptist Church, Alton at Motor Sts., to benefit the building fund.

★ ★ ★

The selections will consist of "Where in the World," by Fred Waring; "Let Mount Zion Rejoice," by Dr. J. B. Herbert; "I Will Give Thanks Unto Thee," by Rossine and "Hush, Somebody's Calling My Name," a Negro spiritual.

Other numbers will be, "Have You Ever Seen a Man Like Jesus" by James Cleveland; "Jesus Is All the World to Me," by Raymond Pasberry and several gospel songs.

Eugene Rush will direct the choir, assisted by James Davis of Detroit.

Charges Liquor Ads 'Brainwash' Americans

WASHINGTON, D. C. (AP)— The Methodist Board of Temperance charges liquor advertisers with spending more than 400 million dollars a year to "brainwash the American public" into thinking drinking does no harm.

The Rev. Dr. Caradine R. Hooton, general secretary of the board's national headquarters here, urged congressional action on pending bills to curb "this disgraceful expenditure" by banning interstate alcohol advertising and regulate billboard advertising on federal highways.

DONELSON BAPTIST CHURCH
Elizabeth Lake Rd. at Tilden OR 2-2066
Sunday School .....10 a. m. Morning Worship .....11 a. m.
Junior and Beginners' Church
Youth Service .....6:30 p. m.
Evening Church Service .....7:30 p. m.
Midweek Service .....7 p. m. Wednesday
Pastor—REV. LEE LaLONE S. S. Supt.—ARTHUR EWALD

FIRST FREE METHODIST
501 MT. CLEMENS ST.
"Church of the Light and Life Hour"
Sunday School .....10:00 a. m.
F. M. Y. .....6:55 p. m.
Worship Services..11 a. m. and 7:30 p. m.
Rev. E. E. Walling, Dist. Sup't of Flint District, Speaking at Both Services
Prayer Meeting Wednesday.... 7:30 p. m.
Lyal H. Howison, Pastor
Burtella B. Green, S. S. Sup't
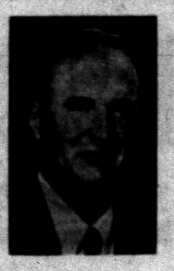
Rev. E. E. Walling

Central Methodist
Rev. Milton H. Bank, D. D., Minister Calvin C. Rice, S. D., Asst.
Two Morning Worship Services,
8:30 and 10:55 A. M.
"The Gospel According to You"
Dr. Milton H. Bank, Preaching
(BROADCAST Over WPON 11:00 A. M.)

Guest Speaker Slated Sunday

Sailing for Singapore in September Will Be Rev. Roland J. Largent

Rev. Roland Jack Largent, son of Mr. and Mrs. Ronald Largent of 60 W. Cornell St., will be guest speaker at the 11 o'clock service Sunday morning in Marimont Baptist Church.

The China Inland Mission has recently accepted the Rev. and Mrs. Largent as missionaries. With their small son, David, they will be sailing from New York on Sept. 18 for a language school in Singapore via England.

A member of Marimont Baptist, he is a graduate of Moody Bible Institute and Stirling College. He recently completed two months training at candidate school in Philadelphia.

A service featuring the Kyle Wilson Trio in a musical program will be presented at 7:30 p.m. Sunday.

★ ★ ★

Those taking part will be Mr. and Mrs. Kyle Wilson and Donna Hirsch, all members of the First Baptist Church.

The trio is heard on the Sunday School of the air broadcast at 8:30 on Sunday mornings.

Local Quartets to Be Featured at Providence

A musicale will be presented at 5 p.m. Sunday in Providence Missionary Baptist Church sponsored by several beauty salons with Mrs. Hattie Mann and Mrs. Ola Paige, chairmen.

★ ★ ★

The following quartets will be heard during the evening: "The Reed Gospel Singers" of Liberty Baptist Church, "Morning Doves" of St. James Missionary Baptist Church, "Dibbo Knights" a teenage group, "Spiritual Harmonizers" of Providence Missionary Baptist and the Senior Choir of St. James Baptist.

Managers of the beauty shops will give a fashion show of hair styles.

The Lord knoweth the way of the righteous; but the way of the ungodly shall perish.

Rochester Speaker

ROCHESTER — Speaker for the third week of the 130th anniversary celebration of the First Congregational Church here will be George W. Matthews, assistant manager of the Wayne-Detroit Edison office. He will talk Sunday at 9:30 a.m. on the subject, "Where Dwellest Thou?"

One house fly can carry six million germs.

UNITED LUTHERAN CHURCH OF THE ASCENSION
Williams and Lorraine
Rev. Wm. LaFountain, Pastor
The Common Service 11:00 a.m.
Sunday School ....10:00 a.m.

Christ Lutheran Waterford Township
Airport Rd. at Williams Lake Rd.
Worship Service 8 A. M.
Sunday School 9:30 A. M.
Arvid E. Anderson, Pastor

FAITH BAPTIST CHURCH
CAI Building—5460 Williams Lake Rd.
Sunday School 10:00
"Christ Casts Out Demons in The Church"
Worship "Vows Not to Be Broken" 11:00
Evening Service "Inspiration" 7:30

Al Kasten, Pastor

CHURCH OF SPIRITUAL FELLOWSHIP
Malta Hall—82 Perkins St. (Off Auburn)
Affiliated With Federation of Spiritual Churches
Sunday Circles.....4 p. m. Dinner.....5 p. m.
Evening Service ... 7:30 p. m.
Guest Speaker, REV. TESSA ECKERT of Detroit
Silver Tea, Thursday 7:30 (downstairs)
Information FE 4-9343

FIRST METHODIST
S. Saginaw St. at Judson Paul T. Hart, Pastor
10:00 A.M. Sunday Worship Service
"THE SAFEGUARDED LIFE"
11:15 A.M. Church School
Classes and Departments for All Ages
Wed. 7:30 P.M. Bible Study and Prayer Fellowship

Apostolic Church of Christ
458 CENTRAL
Enjoy Good Music in AIR CONDITIONED COMFORT
Sunday School and Worship.....10:00 A. M.
Evangelistic Service ..... 7:30 P. M.
Tuesday Bible Class ..... 7:30 P. M.
Thursday Evangelistic ..... 7:30 P. M.
Young People, Saturday..... 7:30 P. M.
EVERYONE WELCOME
Church Phone FE 5-8361
Bishop L. A. Parent
Pastor Res. OL 2-4751

Bishop L. A. Parent, Pastor

FIRST CHURCH OF THE BRETHREN
46 NORTH ROSELAWN
Sunday School 10 a.m. Morning Message by the Pastor
11 a.m. Special Music
Evangelistic Service 7 p.m.
Sat. Night Young People Class Goes to Durand Glenda Warstler Home. Meet at the church at 6 p.m.
Prayer Meeting and Bible Study Thursday 7:30 p.m.
REV. LEROY SHAFER, Pastor

CHRISTIAN TEMPLE

505 Auburn Avenue
Full Gospel — Nondenominational
Drs. Leland L. and Lois F. Marion—Pastors
Rev. J. Luther Sheffield—Assistant
9:45 to 11:30 A. M. Communion and Worship Service
Lola P. Marion—Speaker
11:30 to 12:15 Noon—Sunday School
6:30 P. M.—Young People's Services
7:45 P. M.—Evangelistic Service
I. Luther Sheffield—Speaker
7:45 P. M. Wednesday—Bible Study
A Friendly Place to Worship

All Saints Episcopal Church
Williams St. at W. Pike
The Rev. C. George Widdifield, Rector
The Rev. Lewis W. Towler, Curate
SUNDAY SERVICES
8:00 A.M.—Holy Communion
9:30 A.M.—Holy Communion
Church School, Infant Nursery thru 3rd Grade
11:00 A.M.—Morning Prayer and Sermon by the Rector, Church School, Infant Nursery thru 3rd Grade

ST. GEORGE'S CHAPEL
Milford, Mich.
mon by The Rev. Robert
8 a.m.—Holy Communion
11 a.m.—Morning Prayer and Ser-
J. Bickley, Vicar
ST. ANDREW'S EPISCOPAL CHAPEL
8301 Hatchery Rd., Drayton
8 a.m.—Holy Communion
10 a.m.—Morning Prayer and Sermon
Children's Service and Story Hour
Rev. Waldo R. Hunt, Vicar

EMMANUEL BAPTIST CHURCH
TELEGRAPH RD. at ORCHARD LAKE AVE.
AUDITORIUM BIBLE CLASS
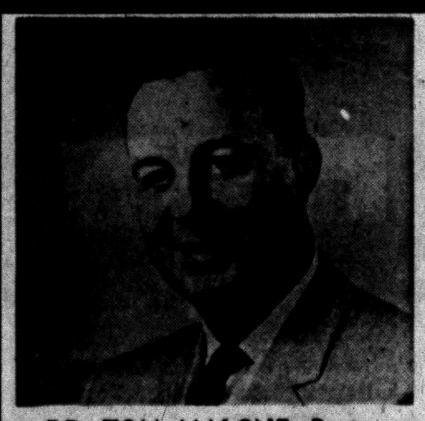
DR. TOM MALONE, Pastor
10 A. M.
SUNDAY SCHOOL
"God's Relenting Judgment"
EXODUS CHAP. 9
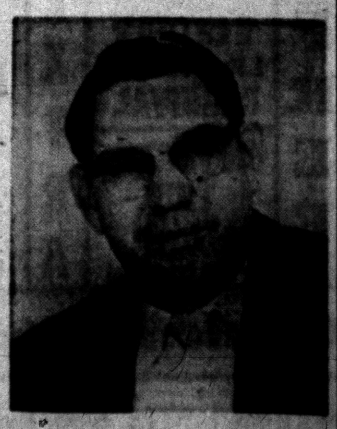
MR. QUENTIN WILLIAMS
Educational Director
11:00 A. M.
SERMON—"ABSOLUTELY NOTHING"
● Lyle Wilson and Trio from First Baptist Church
● Rev. Bob Eaton will be speaking at all services
7:30 P. M.
SERMON—"WATCHMAN, WHAT OF THE NIGHT"
CHOIR AND SPECIAL MUSIC
Sunday School Attendance Last Week — 1174
Air Conditioned Auditorium *Ample Free Parking*

COMMERCE
DRIVE-IN THEATER
South End of Union Lake Road
Open 7:00 EM 3-0661

SATURDAY ONLY
3—FEATURES—3 4—CARTOONS—4







STARTING SUNDAY

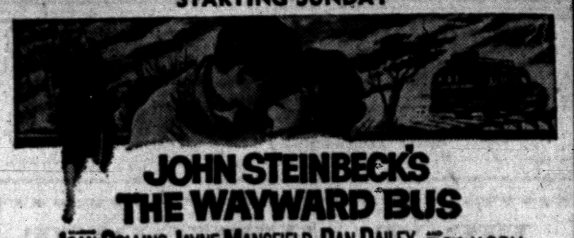

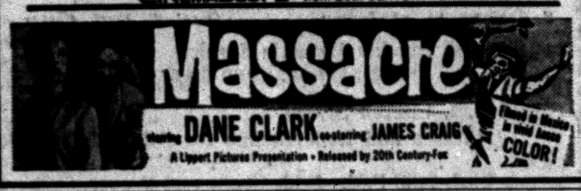

WALAKE DRIVE-IN THEATRE
MAPLE ROAD EAST OF WALLED LAKE
Telephone MA 4-3135 Box Office Opens 7 P. M.

IT'S OUR ANNIVERSARY!
"LOAD THE CAR" NIGHT
ALL OVER 3 ADMISSIONS PER CAR ARE FREE
LIVE PONIES! TONIGHT ONLY HOVARTH THE CLOWN



PLUS
HUMAN EMOTION STRIPPED TO THE RAW!



CO-STARRING TAB HUNTER

EXTRA! LATE SHOW! EXTRA!

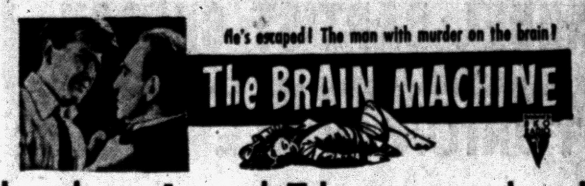

FREE A CARTOON 1 Hour of Mirth CARNIVAL
HOVARTH THE CLOWN On the Playground
EXTRA LIVE Pre-Show PONY RIDES Free! Free! Free!
FREE
Come as Late as 11:15 for Last COMPLETE SHOW

STARTS SUNDAY
"The Iron Petticoat" In Color BOB HOPE
"The Wayward Bus" JAYNE MANSFIELD
WALT DISNEY'S "JOHNNY APPLESEED" and "WILLIE THE WHALE"
EXTRA—

19¢?
For What?
See Wednesday's Press

19¢?
For What?
See Wednesday's Press

Imports to Top 1956

NEW YORK (INS)—The National Trade Council said that a study of foreign trade for the first half of 1957 indicates that U. S. merchandise exports for the year will run about $19 billion, or 10 per cent ahead of 1956.

A mid-year review of international transactions made public by the council's balance of payments group, estimated that commercial imports should reach a value of $13 billion.

These import and export levels will be all-time highs.



Fox & Hounds Inn
Woodward Avenue in Bloomfield Hills
LUNCHEON and DINNERS
DINNERS: Monday thru Saturday 5:30 to 11 P.M.
SUNDAY DINNERS: from 1:30 P.M. to 9 P.M.
LUNCHEONS: Served Daily 12 Noon to 2:30
Phone MI 4-4800 for Reservations

SUNDAY Cool KEEGO



NOW! **BLUE SKY DRIVE-IN** SAT.
Box Office Open 7:00 Show Starts 8:20 P. M.
3 UNIT SHOW

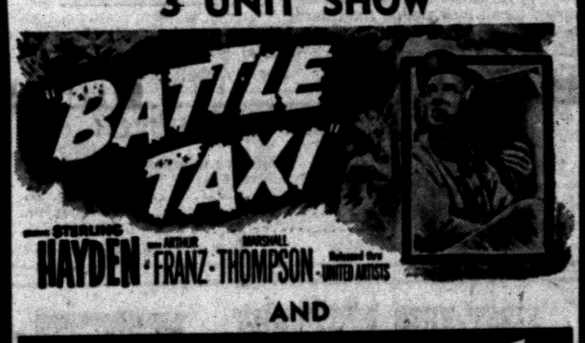

AND
CINEMASCOPE
TAKES YOU BENEATH THE SEA!
20th Century-Fox presents
Beneath the 12-Mile Reef
TECHNICOLOR
PLUS



• STARTS • SUNDAY •

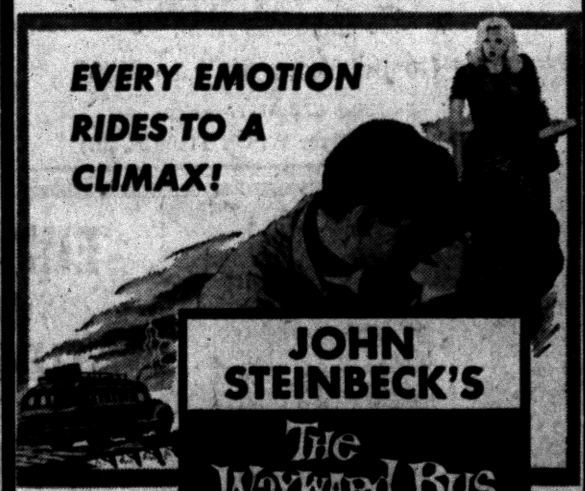

PLUS

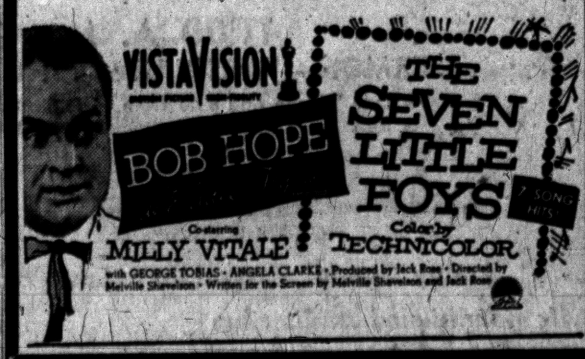

Community Theaters

Civic—Farmington
Sat: "Cinderella," color, Walt Disney; "The Brave One," color, CinemaScope, Michael Ray, Joi Lansing.
Sun., Tues: "Three Violent People," color, Charlton Heston, Anne Baxter; "Designing Woman," color, Gregory Peck, Lauren Bacall.
Wed., Fri: "Revolt at Fort Laramie," Gregg Palmer; "Twelve Angry Men," Henry Fonda, Lee J. Cobb.
Sat: "Riders to the Stars," color, Richard Carlson; "Jubilee Trail," Vera Ralston.

Hills—Rochester
Sat: "Guns of Fort Petticoat," color, Audie Murphy, Kathryn Grant; "Hot Shots," Hunts Hall, Bowery Boys.
Sun., Tues: "Desk Set," CinemaScope, Spencer Tracy, Katharine Hepburn.
Thurs., Sat: "Three Violent People," Charlton Heston, Anne Baxter; "Not of This Earth," Paul Birch, Beverly Garland.

Holly
Sat: "China Gate," Gene Barry, Angie Dickinson; "Nightfall," Aldo Ray, Anne Bancroft.
Sun., Tues. "Abandon Ship," Tyrone Power.
Thurs., Sat: "Wicked as They Come," Arlene Dahl, Herbert Marshall; "The Tall T," Raldoph Scott, Maureen O'Sullivan.

Keego
Sat: "The Oklahoman," color, Joel McCrea; "Hot Shots," Bowery Boys.
Sun., Tues: "The Little Hut," color, Ava Gardner, David Niven; "Fear Strikes Out," Tony Perkins, Karl Malden.

Lake—Walled Lake
Sat: "The Little Hut," color, Ava Gardner, David Niven; "Guns of Fort Petticoat," color, Audie Murphy, Kathryn Grant.
Sun., Tues: "Man from Del Rio," Anthony Quinn, Katy Jurado; "Wicked As They Come," Arlene Dahl, Phil Carey.

Milford
Sat: "Designing Woman," CinemaScope, color, Gregory Peck, Lauren Bacall.
Sun., Tues: "Mister Cory, CinemaScope, color, Tony Curtis.
Thurs., Sat: "Utah Blaine," Rory Calhoun; "Nightfall," Aldo Ray, Anne Bancroft.

19¢?
For What?
See Wednesday's Press

Sudsy Williams Washing Dishes on Resort Island

MACKINAC ISLAND (AP)— Gov. Williams' son is up to his elbows in soapsuds. He is a hotel dishwasher on this resort island.

Gary, 16-year-old son of Gov. Williams, is earning his fix money swabbing plates in the kitchen of a small hotel.

It's a summertime job for Gary while on vacation from Sexton High School in Lansing.

Island friends have named him "Sudsy," more or less in keeping with his father's nickname of "Soapy," derived from the Williams family toiletry business.

Gary, a tall, personable boy with a ready smile, speaks well of his employment.

"The job just suits me," he said.

WATERFORD DRIVE-IN THEATER
THE FAMILY DRIVE-IN
Phone ORlando 3-2683
Cor. Williams Lake-Airport Roads—Box Office Opens 7:15 P. M.

SATURDAY



THE REAL STORY ...REALLY TOLD FOR THE FIRST TIME! Stripped of All Fiction, Legend, Lies!

PLUS
One of the Finest Pictures of the Year!
3 BRAVE MEN

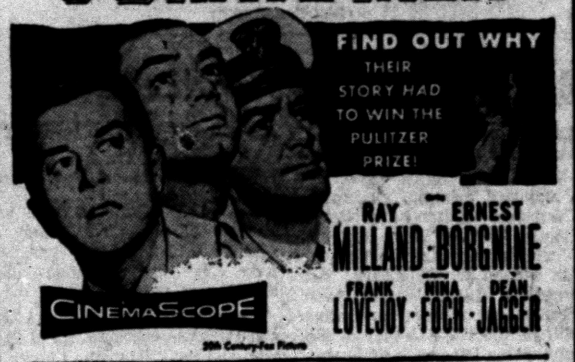

3rd FEATURE!
"CHAIN OF EVIDENCE"
BILL ELLIOTT JAMES LYDON

SUN. & MON.
Jane MANSFIELD
Joan COLLINS -- Dan DAILEY



20th CENTURY-FOX presents
JOHN STEINBECK'S
THE WAYWARD BUS
CINEMASCOPE
2nd GREAT PICTURE
THE THRILLING LIFE INSPIRED STORY IS ON THE SCREEN!
SOMEBODY UP THERE LIKES ME
From M-G-M starring
NEW STAR PAUL NEWMAN · PIER ANGELI

Hollywood Headlines

Merry Anders Explains Failure of Brief Marriage

By JAMES BACON

HOLLYWOOD (AP) — Merry Anders, a blonde eyeful, is a young actress whose marriage lasted only three months and 17 days.

★ ★ ★

That's brief, even for Hollywood. However, Hollywood had nothing to do with the break-up, she claims.

"On the contrary," she explains, "My husband was in television production. He was more apt to understand the problems of an actress."

She talks frankly on why her marriage to John Stephens broke up, not as an advice-to-the-lovelorn expert, but in the hope that others may benefit from her mistakes.

★ ★ ★

"I was 20 and an only child," she says. "My husband was 26 and also an only child. Neither one of us was old enough to get married. We just didn't know what was involved."

She believes that 20 is a crisis year among girls. They're still children, yet they believe that if they are not married by the time they're 21, the parade will pass them by.

"I almost got married at 17 to a high school cheerleader, but I backed out at the last minute. I had more sense at 17 than I had at 20."

Another mistake, she feels, was the choice of a municipal judge to perform the ceremony.

"Things might have been different if we had been married in a church," she said.

Merry said she hadn't been married a week until she knew that she had made a mistake.

★ ★ ★

"Then when I did leave for good," she says, "I found out that I was two weeks pregnant when we split up." Merry now lives with her 16-months-old daughter and her mother in a San Fernando Valley home.

She currently is co-starring with TV Quizmaster Hal March in "Hear Me Good" at Paramount.

Tonight — Last Complete Show Starts 10 P.M.
HURON THEATER
HELD OVER
SAT. — SUN. — MON.



starring RONALD REAGAN
co-starring NANCY DAVIS · ARTHUR FRANZ
A COLUMBIA PICTURE

—PLUS—

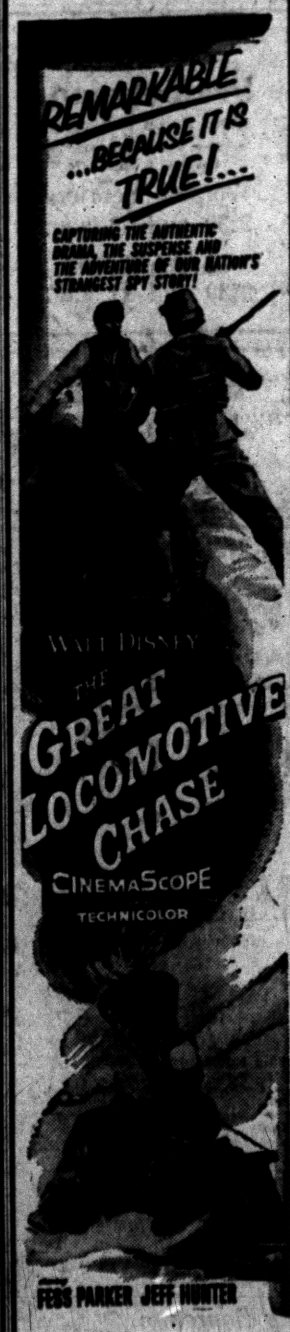

'Secret' Stamp Use Reduced

Wilson Curbs Number of Government Officials Empowered to Classify

WASHINGTON (INS) — Defense Secretary Charles E. Wilson has sharply reduced the number of officials empowered to use the "top secret" stamp and ordered an end to classifying information already known to the Russians.

Issuing a lengthy directive carrying out recommendations of the Coolidge Committee on Classified Information, Wilson observed that trying to withhold data that is already at large "is futile and only serves to generate disrespect for the security system."

★ ★ ★

The secretary deprived top Pentagon officials and field commanders of their power to delegate the authority to use the "top secret" label. One estimate was that this would reduce the number of persons holding such authority "from thousands to hundreds."

The directive bans use of the security system to hide information that "might tend to reveal administrative error, or inefficiency, or might be embarrassing" —except where the national safety is actually involved.

It also prohibits withholding information merely because this would reveal differences between the Army, Navy and Air Force.

Wilson's directive was his second "implementation" of recommendations submitted by a civilian committee headed by former Assistant Defense Secretary Charles A. Coolidge.

★ ★ ★

The Pentagon chief previously rejected a recommendation that news reporters be summoned before grand juries to reveal their sources of information.

The committee, however, also recommended "A determined attack . . . on overclassification" and a cut in "the number who are authorized to classify."

Wilson's order will confine "top secret" authority largely to the Pentagon and to supreme headquarters overseas, according to his spokesmen, although the authority is extended also to "the commanders of major field and fleet command or forces . . . as designated by the service secretary concerned."

Pontiac Theaters

OAKLAND
Today thru Sat. (July 27): "Bernardine," CinemaScope, Terry Moore, Janet Gaynor, Dean Jagger.

STRAND
Sat.: "Monkey on My Back," Cameron Mitchell, Dianne Foster; "Tomahawk Trail."
Sun., Sat. July 27: "Sweet Smell of Success," Burt Lancaster, Tony Curtis, Susan Harrison.

Gar Wood Industries Gets Federal Contract

TOLEDO, Ohio (AP) — Gar Wood Industries, Inc., of Findlay, Ohio, and Wayne, Mich., announced it has received a ten million dollar government contract for 295 twenty-ton truck cranes.

The units will be built at the firm's Findlay plant. The contract was awarded through the Chicago procurement office of the U.S. Corps of Engineers.

Gar Wood has been the major supplier of the big truck cranes for the Army and Air Force since 1950.

Would You Pay 19c for a Power Mower?
See Wednesday's Press

NOW OPEN . . .

PASQUALES

RESTAURANT and PIZZERIA

ROYAL OAK LAKE ORION

• LAKE ORION •

895 S. Lapeer Rd., Opposite Buck Horn Lake



Serving—

- FULL COURSE DINNERS
- SPAGHETTI
- RAVOLI
- PIZZA
- LASAGNA
- FISH and CHIPS (Fresh Lake Perch)

as well as short orders and the most delicious coffee

COMPLETE CARRY OUT SERVICE

Pasquale's delicious foods prepared to take out . . . Just call us and your order will be ready in a few minutes, call MY 3-1421

Open Mon. thru Thurs. 4 P. M. to 3 A. M.
Fri. and Sat. 4 P. M. to 4 A. M. Sun. 12 Noon to Midnight

Plenty of Similarities Keep These 2 Busy

AUSTIN, Tex. (AP) — Joe Allen Bailey, Ozona, Tex., and Joe Allen Bailey, Amarillo, Tex., are students at the University of Texas.

Both are hi-fi fans and electronics experts.

They spend considerable time giving each other electrical equipment shipped to the wrong address.

Air Tourists Reading

CHICAGO — An airline has begun publication of the first magazine designed solely for passengers to read in flight.

19¢?
Why?
See Wednesday's Press

19¢?
For What?
See Wednesday's Press

Would You Pay 19c for a Power Mower?
See Wednesday's Press

Despite Little Interest, Barbara Becomes Star

By EARL WILSON

NEW YORK—Barbara Nichols keeps fighting it off but it's forcing itself on her and it's winning.

★ ★ ★

We refer to that mixed-up something-or-other so stiffly known as "stardom" and the word Barbara uses to describe about everything else also fits here. The word is "Crazy!"

"Real crazy!" says Barbara, talking about the wonder of it all. "A year and a half ago I had so many bills. Now I got all my bills paid, and I got a new car. All of a sudden they got my name on a marquee and it's even spelled right. What happened to me anyway?

"And the crazy part of it is I didn't even want it. I'm not one of these dedicated dames. If I don't get movie jobs, so all right, I'll work in a five-and-dime.

★ ★ ★

"I think I can act as well as some of the other no-talent tomatoes in Hollywood. But the craziest things keep happening to me.

"I go on personal appearance tours. They got the limousine and a sign that says 'Barbara Nichols, Welcome to Milwaukee! The motorcycle cop's there. He loves it. He makes it into town in a half hour on the wrong side of the road."

Barbara's recently practically stolen "Sweet Smell of Success," the new Burt Lancaster-Tony Curtis movie, and she's been back visiting her parents, the George Nickerauers, in Huntington, L. I.

"Crazy!" says Barbara. "What I really want is a man."

THE WEEKEND WINDUP . . .

Sid Caesar has five B'way show offers . . . Is Defense Secretary Wilson set to leave the Cabinet? He's shipping some of his belongings out of Washington . . . Steve Allen tells the audience at his TV show, "The best seats aren't in the balcony; they aren't in the orchestra. They are in front of the TV set in the saloon next door."

TODAY'S BEST LAUGH: A local showgirl described her rich but boring boy friend: "The trouble with his money is that he comes with it."

WISH I'D SAID THAT: When Liz Taylor has the baby, Rob't Q. Lewis assumes extravagant Mike Todd won't give out cigars — he'll give out tobacco plantations . . . That's earl, brother.

(Copyright 1957)

322 Islands in Fiji

SUVA, Fiji Islands—The Fijis include 322 islands, spread over a vast stretch of ocean. Only about 80 of the islands are inhabited. Barely a hundred years ago the Fijis were known as the "Cannibal Isles."

19¢?
When?
See Wednesday's Press

TONIGHT—Last Complete Show Starts 10 P.M.
"SAN QUENTIN" and "FLIGHT TO MARS"

EAGLE
W. C. SMITH CIRCUIT

STARTING SUN.



2nd BIG HIT



TONITE!

AT YOUR DRIVE IN theaters

CHILDREN UNDER 12 ADMITTED FREE

BLUE SKY
2150 OPDYKE ROAD
Phone FE 4-4611
EDMUND GRAINGER presents
GREAT DAY IN THE MORNING
with VIRGINIA MAYO • ROBERT STACK • RUTH ROMAN
RAY MILAND • BARBARA RUSH
LEO GORCEY • HENRY HULL
SUPERSCOPE
—AND—
Beneath the 12-Mile Reef
TECHNICOLOR

PONTIAC
2435 Dixie Hwy. at Telegraph
Phone FE 5-4500
HOWARD HAWKS' production
THE THING
from another world!
CREATURE FROM THE BLACK LAGOON
RICHARD CARLSON JULIA ADAMS
THE WAR OF THE WORLDS
TECHNICOLOR
CARTOON PARTY

WATERFORD
Corner WILLIAMS LAKE and AIRPORT ROADS
Phone OR 3-2683
THE TRUE STORY OF JESSE JAMES
CinemaScope
• PLUS •
3 BRAVE MEN
3rd FEATURE!
"Chain of Evidence"

COMMERCE
South End of Union Lake Road
Open 7:00 EM 3-0661
3—FEATURES—3
4—CARTOONS—4
'AIN'T MISBEHAVIN'
Technicolor
CURTIS • MILLER • KENNEDY
TECHNICOLOR
RAWHIDE YEARS
THE Scarlet SPEAR
TECHNICOLOR

WALAKE
MAPLE ROAD
East of Walled Lake
MA 4-3135
1st ANNIVERSARY
FREE Pony Rides
6 Cartoons
HOVARTH THE CLOWN IN PERSON
ALL Over 3 Admissions per Car Are FREE
"CRIMSON PIRATE"
in Color
BURT LANCASTER
"TRACK OF THE CAT"
in Color
TAB HUNTER . . .
ROBERT MITCHUM
PLUS LATE SHOW
"THE BRAIN MACHINE"
For Last Complete Show Come to Lake at 11:15

Lake theatre
SUNDAY MATINEE 1:45
MA 4-2151
AIR CONDITIONED
SUN.—MON.—TUES.
"UNTAMED YOUTH"
KIDS TURNED ROCK-N-ROLL WILD!
PUNISHMENT FARM EXPOSED!
starring the platinum powderpuffs!
MAMIE VAN DOREN LORI NELSON
—and music by LES BAXTER!
SAMUEL FULLER'S
china gate
CINEMASCOPE
GENE BARRY • ANGIE DICKINSON • NAT KING COLE

Way Found to Study Stresses in A-Reactor

BOSTON — Scientists have found a way to see and study the pressure stresses inside a nuclear reactor. A model of the reactor's pressure vessel, made of a special plastic, is subjected to stresses that show up as colored patterns under polarized light. Heating of the plastic model permanently sets the patterns for detailed study.

TONIGHT WE'VE GOT IT!
CAN YOU TAKE IT???
IT'S WEIRD—TERRIFYING!!
PONTIAC DRIVE-IN Theatre

WE DARE YOU TO SEE THIS PROGRAM!



Nothing in this World can match its MENACE!



Filmed by CHRISTIAN NYBY • Screenplay by CHARLES LEDERER • A HOWARD HAWKS PRODUCTION



—HUGE—
CARTOON PARTY
OF YOUR FAVORITE CARTOONS
—SHOWN AT 8:30 ONLY—

SUNDAY -- 2 EXCLUSIVE FIRST RUNS!

DEADLIEST OF THE WEST'S DESPERADOES...because they're TOO YOUNG TO BE AFRAID!
You've never seen their story before!

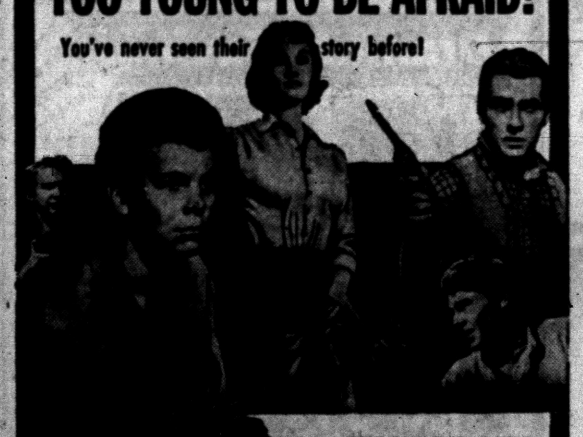

THE WILD BUNCH of Wyoming ...they make today's teen-age terrors look tame!

ALLIED ARTISTS presents THE YOUNG GUNS
starring RUSS TAMBLYN
GLORIA TALBOTT • PERRY LOPEZ
Hear!... GUY MITCHELL sing: "Song of the Young Guns"

ALSO
'S Wonderful Picture! 'S Marvelous Entertainment!

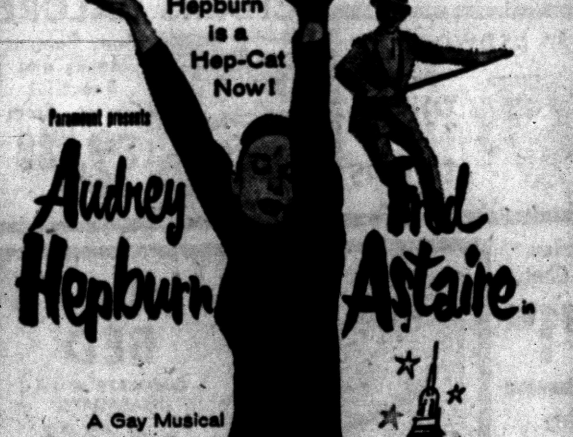

Butterfield Theatres' SUMMERTIME HIT PARADE

COOL PHONE FEDERAL 2-4851 COOL
OAKLAND
MODERNLY AIR CONDITIONED

NOW Showing!
Features at 1:40 — 3:55
5:35 — 7:40 — 9:40



PAT BOONE Is Here . .
FOR YOUR MOST WONDERFUL ENTERTAINMENT DATE!
CINEMASCOPE
"BERNARDINE"
Co-Starring Terry Moore
Janet Gaynor — Dean Jagger
ADDED
A Tuneful Trip to A Land of Romance! "APRIL IN PORTUGAL"
NEXT: Audie Murphy in "Joe Butterfly"



STRAND
AIR CONDITIONED COMFORT
LAST DAY
"MONKEY ON MY BACK" Plus: "TOMAHAWK TRAIL"
LATE SHOW TONIGHT

STARTS TOMORROW
ALL HELL BROKE LOOSE THE NIGHT J.J. CAUGHT HIS RIGHT-HAND MAN FOOLING AROUND WITH HIS KID SISTER!



World-famed columnist J. J. Hunsecker—who could make a star ...break a senator...or "fix" a politician...the only clean thing in his life was Sue—until he walked into the bedroom...

HECHT, HILL and LANCASTER present
BURT LANCASTER • TONY CURTIS
SWEET SMELL OF SUCCESS
ADDED: A SPORTLIGHT "WINGED FURY" — CARTOON IN COLOR

Deaths in Pontiac and Nearby Areas

CHARLES E. HENDERSON

Service for Charles E. Henderson, 64, of 394 Fourth St. will be at 2 p.m. Monday from the Joslyn Avenue United Presbyterian Church with the Rev. Edmond I. Watkins officiating. Burial will be in Perry Mt. Park Cemetery.

Mr. Henderson's body will be at the Voorhees-Siple Funeral Home until Monday morning when it will be taken to the church.

He died suddenly Thursday in Pontiac General Hospital.

MRS. JAMES MacFADYEN

Mrs. James (Mary) MacFayden, 71, of 44 Hudson St. died yesterday in Bloomfield Hospital after an illness of several months.

She was a resident of Pontiac 40 years.

Surviving are a son, Arthur of Sylvan Lake; four grandchildren; and two brothers, George Kreag of Florida and Charles Kreag of California.

Service will be at 1:30 p.m. Monday from Sparks - Griffin Chapel. The Rev. Malcolm K. Burton of the First Congregational Church will officiate with burial in Perry Mt. Park Cemetery.

RAYMOND W. SADLER

Raymond W. Sadler, 38, of 401 E. Montcalm St. died suddenly yesterday of a heart ailment in the emergency room at St. Joseph Mercy Hospital.

An employe of Parke, Davis & Co., Rochester, he had attended school in Pontiac and was a veteran of World War II and a member of Oakland Park Methodist Church.

Surviving besides his wife, Ollie, are his parents, Melvin and Edith Price Sadler of Buffalo, N. Y.; and a daughter, Glenda Sadler, at home.

Service will be at 1:30 p.m. Monday from the Huntoon Funeral Home. The Rev. James W. Deeg, his pastor, will officiate with burial following in Perry Mt. Park Cemetery.

GUSTAVE BAHM

IMLAY CITY—Service for Gustav Bahm, 84, will be at 1:30 p.m. Monday from Muir Brothers Funeral Home, Imlay City. Burial will be in Imlay Township Cemetery. Mr. Bahm, born in Imlay City, died Thursday in Lapeer.

He is survived by four brothers, Albert of Pontiac, Frank of Ferndale, Carl of Detroit and John of St. Petersburg, Fla., and several nieces and nephews.

JOHN H. BERRY

ROCHESTER—Service for John H. Berry, 66, of 160 West Avon Rd., will be at 2 p.m. Monday from the William R. Potere Funeral Home here, with burial in Oakview Cemetery, Royal Oak. The Rev. William H. Collycott will officiate. Mr. Berry died suddenly last night at his home.

He is survived by his wife, Adella; one son, John H. Jr. of Almont; a daughter, Mrs. Helen Mosher of Rochester; eight grandchildren and a brother, William Berry of Columbus, Ohio.

DR. H. S. DEMMING

OXFORD—Service for Dr. Horatio Sydney Demming, 88, former Oxford resident, of Delray Beach, Fla., will be at the Flumerfelt Funeral Home here Monday.

Dr. Demming is survived by his wife, Helen York Demming.

JOSEPH LINDLER

WALLED LAKE — Private services were to be held at Richardson-Bird Funeral Home here this afternoon for Joseph Lindler, 68, of Detroit. He died Thursday in a Detroit Hospital. The Rev. William Reiker was to officate with interment in Oakland Hills Memorial Gardens.

Mr. Lindler is survived by one son, Elmer J. Lindler of Twin Beach and one grandchild.

MRS. SADIE B. MEYERS

ROCHESTER—Service for Mrs. Sadie B. Meyers, 62, of 1005 Runyon Rd., will be at 11 a.m. Tuesday from the William R. Potere Funeral Home, with burial in Stoney Creek Cemetery here. The Rev. William H. Collycott will officiate. Mrs. Meyers died this morning after a lengthy illness.

One of the first residents at Stoney Creek and in the area 35 years, she is survived by two sons, Glen Jr. and Carl Meyers, both of Romeo; six daughters, Nettie Kline of Clarkston, Evelyn Wright of Romeo, Betty Tucker of South Bend, Ind., Mary Ann Falls of Rochester, Violet Dunn of Utica and Norma Gibson of Rochester; 20 grandchildren and two sisters, Mrs. Benjamin Renn of Pontiac and Mrs. Emma Orlick of Detroit.

MRS. MINNIE MILLER

METAMORE — Graveside service will be held in Oxford Cemetery at 3:30 p.m. today for Mrs. Minnie Travis Miller, who died at the home of her son, Jay Miller, in Detroit. The funeral service will be held in Detroit.

Mrs. Miller is survived by two sons, George Earl of Dearborn, and Jay; and several grandchildren. She was a former Metamora Township resident who married the late Samuel Miller. They lived in Oxford for many years.

JAMES C. SUTHERLAND

UTICA—Service was to be today at 1:30 from Milliken Funeral Home for James C. Sutherland, 15, who drowned in the Clinton River Thursday afternoon. The Rev. William Range will officiate with burial in Utica Cemetery.

Born March 18, 1942, James was a student at Utica High. He is survived by his parents, Mr. and Mrs. Cecil Sutherland, 45669 Cass Ave.; three brothers, Daniel, Thomas and David; one sister Beverly, all at home; grandparents, Mr. and Mrs. Paul Kuehn, Centerline; and Mrs. Celia Sutherland of Royal Oak.

ERNEST L. ZASTROW

LAPEER—Service for Ernest L. Zastrow, 88, of 7 Court St., will be held at 3 p.m. Monday at the Baird Funeral Home here, with burial in Clark Cemetery. He died Thursday at his home.

Donaldson-Fuller Agency, Inc.

"Reliable INSURANCE Protection"

Phone FE 4-4565

147 W. Lawrence St.

Red Skelton's Ill Son Throws Coins in Fountain

ROME (AP) — Nine-year-old Richard Skelton threw a handful of coins in Rome's fabled Trevi fountain last night and said with a grin: "That means I'm sure to come back here again before I die."

His father, Hollywood comedian Red Skelton, patted the boy on the shoulder and murmured, "Sure, son, sure."

Legend holds that a visitor will return to the city if he drops a coin in the fountain, but the comedian's red-haired son is suffering from leukemia, and doctors have said he has less than a year to live.

Claim Margaret Is Not Engaged

LONDON (AP)—Some London newspapers reported somewhat haughtily today that rumors had been circulated abroad that Princess Margaret might marry Lord Patrick Beresford. They dashed chill waters on the accounts.

Lord Beresford, 23, and three years Margaret's junior, flew into London yesterday from Dublin. Before leaving the Irish city, he told newsmen:

"There is absolutely no truth in the rumor I'm going to London for the announcement of my engagement to Princess Margaret."

The Daily Express, published by Lord Beaverbrook, gave the engagement rumors page one play today, pointing out they had been circulated in America and that no engagement announcement had been forthcoming as forecast.

Things Hot in Norway

OSLO, Norway (AP)—A heat wave has hit northern Norway. Temperatures reached 100 degrees in the lapland city of Karasjok above the Arctic circle.

19¢? When? See Wednesday's Press

19¢? How? See Wednesday's Press

WHAT? 19¢? Where? See Wednesday's Press

Would You Pay 19c for a Power Mower? See Wednesday's Press



Glenn H. Griffin

Sparks-Griffin

FUNERAL HOME

"Thoughtful Service"

46 Williams St Phone FE 2-5841

24-Hour Ambulance Service

Don't Rush Flooring Job

Caution! If you lay hardwood flooring during spring, summer and early fall, when relative humidities are running high, it is suggested that an acclimatization period of two to three weeks be allowed after finish maple or birch flooring has been nailed in place and before any sanding or finishing is started. In other words, don't rush the sanding and finishing job.

Among the Hungarian refugees admitted to Canada, most welcome were 300 students and 30 professors of Hungarian Sopron University forestry experiments. They are now working in British Columbia's woodlands.

"You Have Been Selected"

Usually Means

"You're the Next Victim on Our List!"

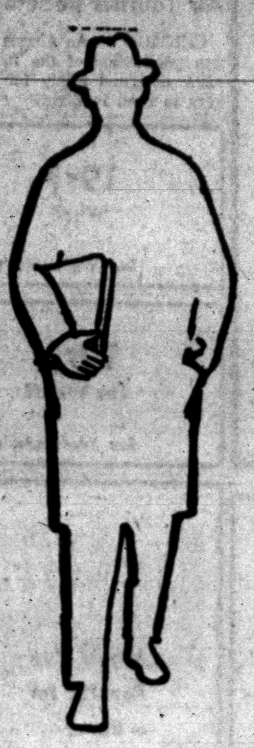

Offers from unknown companies often lure the unwary buyer with some trick phrase that boosts his ego and makes him think he is getting some kind of special treatment.

Such offers, whether by direct mail or telephone, should be carefully investigated before receiviny any serious consideration by the prospective buyer.

"Before You Invest—Investigate!"

BUSINESS ETHICS BOARD

of the

Pontiac Area Chamber of Commerce

Phone FE 5-6148 Waldron Hotel Bldg.

LORD'S FURNITURE, APPLIANCES AND TELEVISION **OPEN SUNDAY 1 to 5 PM**

WAREHOUSE

2239 ELIZABETH LAKE RD. 3 BLOCKS WEST of TELEGRAPH ROAD

DRIVE OUT SUNDAY 1 P. M. to 5 P. M. FE 8-3741

BEAT THE HEAT KEEP COOL Fans From $4.95 Lord's Special

Umbrella Table Complete Sunfast Colors Exactly as Shown $8.88

INNERSPRING MATTRESSES FACTORY CLOSE-OUTS Buy Now and Save! 3 Months to Pay No Money Down

One Group $19.00
One Group $29.00
One Group $39.00

BARGAINS 3 BIG ROOMS OF FURNITURE COMPLETE

SAVE UP TO 50% EASY CREDIT TERMS

Carry Cool UTILITY'S Smart New Portable Air Conditioner No Installation—Just Plug It In $1 Down $59.95 EASY TERMS

Dormeyer It's a Grinder-Juicer and Mixer 10-Speed Our Reg. $47.50 $24.88 on the No Money Down Take Up to 36 Months to Pay!

BIG SCREEN Famous Make TV $109 Base Optional NO Money Down!

Twin Size MAPLE BUNK Bed Outfit Includes: 2 beds, 2 innerspring mattresses, guard rail and ladder. $79.95 NO MONEY DOWN

New 1957 WESTINGHOUSE VACUUM CLEANER Complete with Attachments $33.88 No Money Down Featuring Toss-Away Bag Floor-N-Rug Tool Factory Guarantee EASY TERMS!

70" REDWOOD Picnic Table and 2 Benches $29.95

CHAIRS GALORE Many Famous Makes and Beautiful Covers. From $24.88

Dramatic Savings Open an Account Plan

Hampden Folding Chairs All Metal $1.99

Folding Lawn Chairs $2.99

Hollyw'd BED COMPLETE WITH HEADBOARD $49.88 EASY TERMS NO MONEY DOWN

TAKE UP TO 36 MONTHS TO PAY!

LOOK at this LOW Price! ALL THREE ROOMS OF FURNITURE ONLY $297 NO MONEY DOWN

INCLUDES:
LIVING ROOM
Choice of 3 pieces, Sectional or Sofa and Chair, Two End Tables, Coffee Table, 2 Table Pillows. If purchased separately $177
BEDROOM
Double Dresser with Mirror, Bookcase Bed, Innerspring Mattress and Box Spring, 2 Bendair Lounge, 2 Foam Rubber Seats. If purchased separately $177
KITCHEN
Includes: Triple Chrome or Wrought Iron Plated Table, 4 Side Chairs with Foam Rubber Seats If purchased separately $99

5-Year Guarantee MIXETTE Hamilton - Beach With Knife Sharpener Our Reg. $19.95 $14.88

NORGE 8 Cu. Ft. Automatic Refrigerator $158 WITH TRADE No Money Down

Nationally Famous NORGE Automatic Washer $138 With TRADE Model AW 406 NO MONEY DOWN!

JUMBO SIZE DEEP FRY AUTOMATIC $7.88

Toastmaster Automatic Pop-Up Toaster $14.88 Lifetime Chrome

PLAY GYM SWING SET $16.95



background for LIVING

Your Neighbor's House

Hilltop House Now Home for Keaseys

By JANET ODELL

Pontiac Press Home Editor

After years of living on busy Walton boulevard where the noise of civilization is always loud, the Waldron Keaseys have moved to a hilltop house in the rolling countryside east of Holly. Their spacious five-room home has a backdrop of trees and a breath-taking view from the front windows.

The Keaseys are now only 15 minutes from their work. Their 12-year-old son, John, goes to the Holly schools. Eighteen-year-old Marilyn just graduated from high school and will probably be commuting to Flint Junior College this fall. Another daughter is married and lives in Drayton Plains.

★ ★ ★

At the top of the long steep driveway parking space has been leveled off and graveled. No one ever uses the front door; most guests enter the brick house through a tiny porch and into the breezeway.

This is a whatchamacallit room. Mrs. Keasey says they haven't decided what to name it. Breezeway is too informal, for it is truly a room. But it's also a passage way. The floor has linoleum on it in a red tile pattern.

The walls are paneled in knotty pine and the ceiling in plywood squares. On one wall there is an aqua bed sofa with built-in bookcases above it. Across the room there is an attractive cherry desk with brass hardware.

INSIDE WINDOWS

A comfortable easy chair and a standing lamp complete the furnishings of this room that can double as study or guest room. Because the room has no outside windows (half of them overlook the front porch, the other half the back porch), bright draperies with an Aztec design in them make the room lighter.

The rear porch which is the size of an average room has a terrazo floor. The walls are brick like the exterior of the house and permanent windows make the upper part of the walls. Furnished in gayly covered porch furniture, this room opens out into the back yard where there is a barbecue fireplace and an umbrella table.

A second door in the breezeway leads to the kitchen. This is a long narrow room at the back of the house. At one end there is a picture window to offer a pleasant view to the family at the breakfast table.

The round plastic topped table is light colored with brass trim and wrought iron legs. The matching wrought iron chairs have cushions and back rests of gold and white patterned plastic. These chairs are trimmed with gold cord.

The woodwork and soffit are yellow, as well as one small portion of the wall at the opposite end from the table. Plaid curtains in blue, green and red hang at each side of the picture window. There is white paper with a bird, flower and leaf design at the dining end of the room.

The linoluem floor has a line design of red, green and blue on a beige and gray background. Cupboards are natural finished birch. Counter tops are green.

Between the kitchen and living room is a minute lavatory. The man who planned and built this house made use of every bit of space. Fixtures are wine and walls are yellow.

From the picture window in the living room there is a magnificent view of rolling country, with Holly in the distance. Because of the position of the sun the day we photographed the Keasey house we were unable to get this view. Mrs. Keasey keeps her draperies pulled way back so that everyone can enjoy the scenery.

The living room, hall and bedrooms are all carpeted in the same material. Two shades of gray and wine mingle in a leafy pattern. Walls which were dark green when the Keaseys moved in are now light colored. The painters mixed gray and the rose of the draperies to get a warm tone resembling light sandalwood. The drop cove ceiling is white.

FOR THE MUSICIAN

Both a small organ and a spinet piano have a place in the Keasey living room. Marilyn is an accomplished musician who hopes some day to teach music.

The large sofa on the wall opposite the window is beige. One large armchair and matching stool is gray. An antique armchair covered in tapestry holds a place of importance.

At the end of the room nearest the kitchen a drop leaf table is placed in front of the windows. In the corner there is a mahogany corner cupboard. Matching chairs have yellow seats.

ROSE AND GREEN

In the master bedroom the walls are pale green. Doors in here, as in the rest of the house, are natural finished birch. The floor-length draperies have a rose pattern on them.

All furniture is Ramseur mahogany, this time finished in a light tone. The bed has a bookcase headboard. The bedspread is white quilted taffeta with a scattered rose pattern; the underskirt is pale green taffeta. On the double dresser there is a beautiful pair of crystal lamps.

The second bedroom has maple twin beds with heirloom type spreads. In here the walls are painted a soft rose. Ceiling and draperies are white.

The bathroom is large, with room in it for a regular vanity table. The color scheme is beige, green and spice brown. The beige taffeta curtains have an interesting trim of green fringe.

You should see the storage room in the Keasey basement! One entire room is lined with cupboards. Everyone in the family, it seems, has space in these storage units.

WORKSHOP IS SHELTER

The male side of the family has a well-equipped workshop in the basement. Separated from the rest of the basement by a screen door, this room has an outside grade entrance as well. Because it is completely underground it is a perfect tornado or bomb shelter.

The Keaseys have occupied their new home since last November. It had one owner before them, a retired couple who built the house for themselves, then decided to move to Oscoda. It is a well built house and the Keaseys count themselves lucky to have found it. They find that they like country living.



HOME ORGAN—There is both an organ and a piano in the Keasey living room. Furniture is arranged so that everyone can have a view out the large picture window. The gray in the rug and the rose in the draperies were blended to get the right color paint for the walls. The ceiling is white. At the rear of this room is the front hall and a coat closet. There are shelves built into the wall on either side of this closet.

Pontiac Press Photos by Tom Gerla



LONG KITCHEN—The Keasey kitchen is long. At ane end, as shown in this picture, there is ample space for a breakfast table, four chairs and a serving cart. The walls around the picture window are papered in a bright bird-and-flower print. Plaid curtains match the lines of color in the linoleum. Cabinets are natural finished birch; counter tops are green. The window beyond the table opens onto the porch living room. The door at the left goes into the whatchamacallit room.

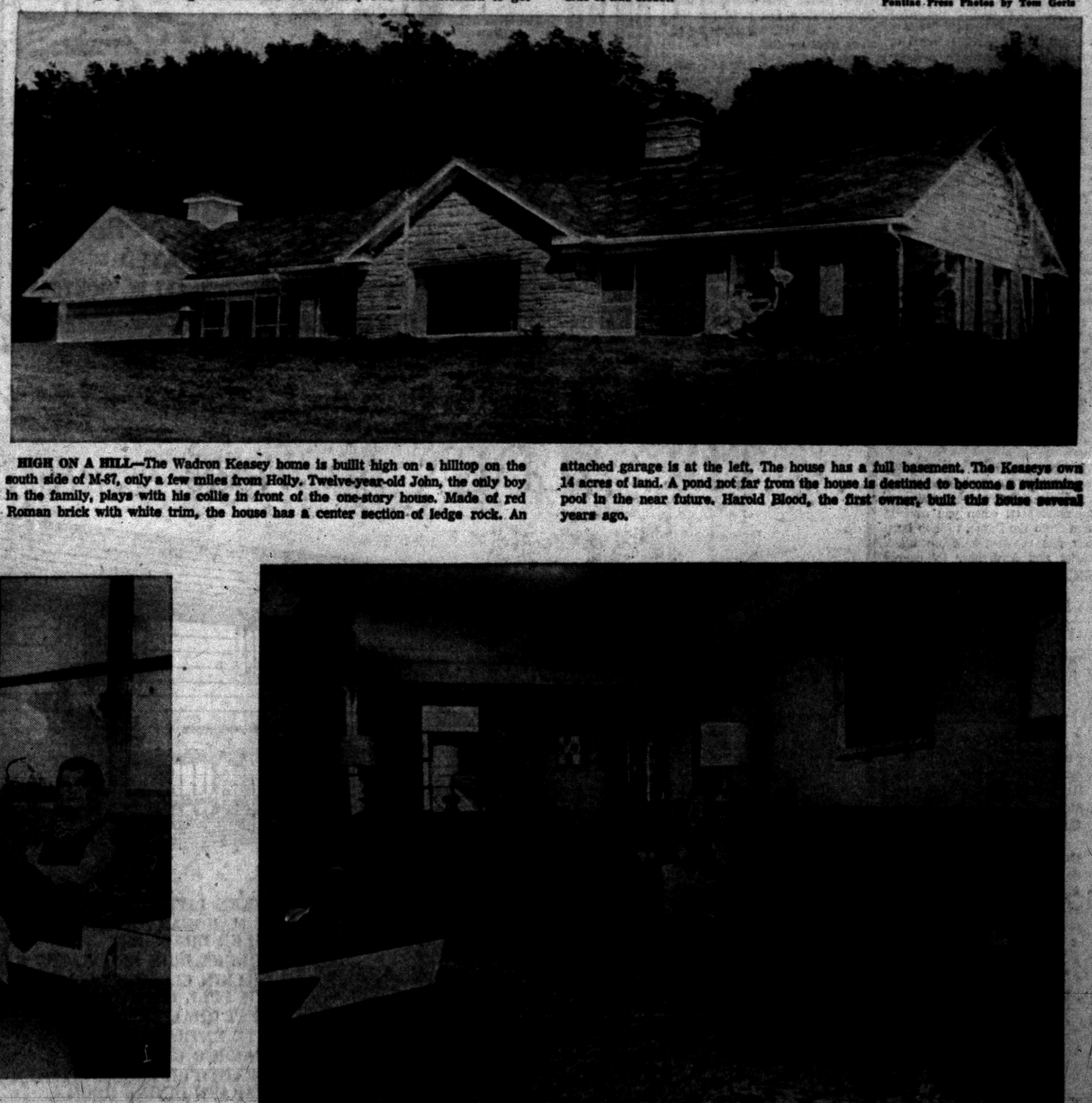

HIGH ON A HILL—The Wadron Keasey home is built high on a hilltop on the south side of M-87, only a few miles from Holly. Twelve-year-old John, the only boy in the family, plays with his collie in front of the one-story house. Made of red Roman brick with white trim, the house has a center section of ledge rock. An attached garage is at the left. The house has a full basement. The Keaseys own 14 acres of land. A pond not far from the house is destined to become a swimming pool in the near future. Harold Blood, the first owner, built this house several years ago.

OUTDOOR LIVING ROOM—This large porch is really an extra living room. Steel windows and screens make it usable many months of the year. The floor is terrazo and the walls are the same Roman brick as the exterior of the house. Porch furniture in bright colors makes it a cheerful place. Mrs. Keasey (left), relaxes on a sunny summer afternoon with Mrs. A. H. Oberndorfer of Wauwatosa, Wis. The family dog gets into the picture too.

THE OPPOSITE END—This picture shows the opposite end of the living room. The spinet piano can be seen at the left. (That's a square of sunshine on he rug.) In front of the far window a dropleaf table is ready for dining. Matching it is the mahogany corner cupboard. The [illegible]g sofa is upholstered in beige.

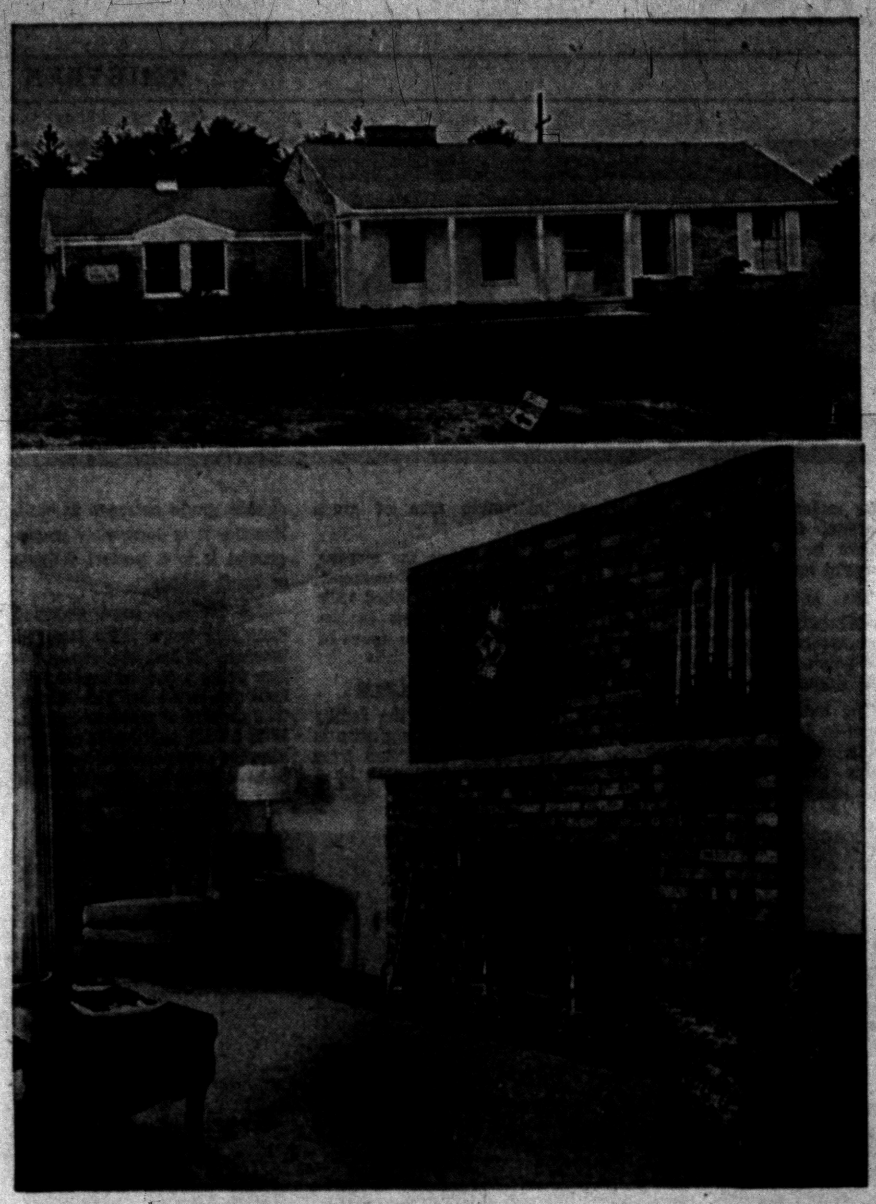

AT HAMMOND LAKE — A new model home is open daily from 10-8 on Lakewind drive, off North Hammond Lake road. Houseman-Spitzley is offering a 1409 square foot home of Colonial brick design for $27,850. There are three bedrooms, two full ceramic tiled baths, plus living room, dining room and kitchen. The garage is attached. There is a full dry basement. Other features are baseboard hot water heat, a fireplace, an automatic kitchen and built-in glass front china cabinets. The lots average 120x150 and include privileges on Hammond Lake. The model has been furnished by Stewart-Glenn and Molls of Pontiac. Accessories are by Castle Gift Shop.

Keep Housework Easy for Summer

Make the most of the summer months this year by "summerizing" your home for easy housekeeping, urges the Gas Appliance Manufacturers Association.

"Summerizing" means much more, GAMA explains, than storing woolens and furs, taking down winter draperies, pulling up rugs and putting slipcovers on the living room furniture. It means tucking away silver, copper and brass art objects which require frequent polishing, and delicately fluted or ridged porcelain and china ornaments that become dustcatchers with all the windows open in the summertime.

If a piece happens to be functional as well as decorative, GAMA believes it is better to substitute something from the five-and-dime that can stand "rough" treatment. For example, instead of using silver ashtrays and cigarette holders which tarnish almost overnight, you can get some attractive glassware for a dime that needs only occasional whisking through warm soapsuds.

Your silk lamp shades too can be temporarily shelved and paper shades from the five-and-dime substituted. These can be wiped clean with a dust cloth in seconds and this eliminates the chore of vacuuming silk shades, which is time consuming.

The kitchen is the only room where "summerizing" means adding, as well as subtracting, for work-saving. GAMA recommends a rubber mat to rest your pots and skillets on when you remove them from the flame, to help keep your gas range free from black marks and scratches. Of course they rub off in a minute with a mild cleanser, but why make unnecessary work for yourself? You can buy rubber mats in several sizes and colors to suit your kitchen decor.

But the recommendation of "stripping" for easy housekeeping applies to the kitchen as well. Actually, just a bowl of fruit or a few potted plants are all the ornamentation you need for the summer, so put your accessories away until the fall.

GAMA advises a room-by-room inspection to see what you can get along without during the hot weather and believes you'll be agreeably surprised with the clean, cool look you'll achieve. You may even decide that you can live the year 'round without many of the odds and ends that have crept up on you through the years, and take up so much of your time on thorough cleaning day!

A door warps because moisture has been absorbed by the wood, so be certain that all parts of the door, including edges and ends, are painted or varnished.

Of all wallpaper sold in the U. S., about 60 per cent is sold to amateurs.

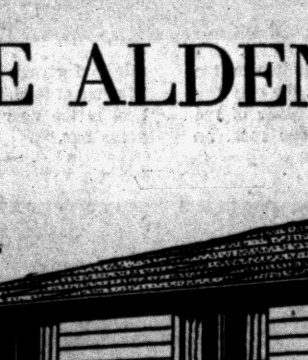

See This Amazing Softener Today at

H. H. STANTON

103 State FE 5-1683

Sloping Shelf Stores Tricky Canned Food

Do you feel like a halfback fumbling for the football every time you reach for a canned vegetable?

One kitchen designer has come up with a wonderful solution to the problem. A cabinet of sturdy Douglas fir was especially designed with sloping shelves for canned goods.

Cans can be laid in rows on their sides with labels in view and then, when one can is removed, another rolls forward into place. No more shuffling to see what's in back of the foremost can.

The shelves can be enclosed by doors built of the same fir, finished naturally so that its lovely color and grain add to the decorative scheme of your kitchen, and your other cabinets and built-ins will look lovely if made of the same material.

Coal and oil are products of decomposed plant life. Limestone is derived from skeletons of sea life.

19¢? Where? See Wednesday's Press

19¢? Where? See Wednesday's Press

19c for an Outboard Motor? Where? Why? Who? When? What? See Wednesday's Press

Moory's Oil Burner Sales-Service
FURNACES VACUUMED
GAS AND OIL—EXCEL—MUELLER
FHA Licensed Contractor—Free Estimates
3216 Rycroft St. FE 2-4970

Cabinets Made 3 Ways

Basically, there are three kinds of wood kitchen cabinets — base units which are set on the floor and against the wall, wall cabinets which are "hung" on the wall above the base units, and special purpose cabinets such as sink fronts, corner units, cabinets for built-in appliances, utility closets and others. Units in all three kinds are available in a wide choice of sizes and styles.

4½% GI Mortgage
3 BEDROOM BRICK
with full basement
$280 DOWN
Model: 1961 Featherstone, Pontiac
HERRINGTON HILLS

TIRED of HARD to SWALLOW ADVERTISING?



Well, let's put it simply! Take your problems to

BOB'S BUILDING SERVICE

and be satisfied!

Specializing in . . .

Garages
Breezeways
Additions
Attic Remodeling
Recreation Rooms
Kitchen Remodeling
Commercial Buildings
Concrete Work
Porch Enclosures
Roofing
Siding
Bathrooms

"There Is No Substitute for Experience"

Open Daily 9:00 to 5:30

At the flashing white light just east of Oakland

A. MURRAY WHITE

BOB'S BUILDING SERVICE
INCORPORATED
FE 4-9544 207 W. MONTCALM

SEE OUR STONE on Casey Clark's Jamboree
of FUN and COUNTRY MUSIC
TUESDAY, 9 to 10 P. M. CKLW TV Channel 9
TAKE ADVANTAGE of these SENSATIONAL TV SPECIALS



★ A Rich Castone Front and 3 Walls of Insulated Cast-Alum Siding
ONLY $480 COMPLETE
(24'x26'x8', gables and dormers slightly extra)

★ 4 Walls of Insulated Cast-Alum Siding in Your Choice of 4 Glamorous Colors
ONLY $664 COMPLETE
(24'x26'x8', gables and dormers slightly extra)

★ A Beautiful Castone Front That Will Enrich the Appearance of Your Home
ONLY $299 COMPLETE
(25'x8', gables and dormers slightly extra)

● NO MONEY DOWN—5 YEARS TO PAY!
● LOW MONTHLY PAYMENTS!

INSULATED CAST-ALUM ALCOA ALUMINUM SIDINGS

NOT HOLLOW but heavily insulated with thick Celotex insulating board that guarantees amazing insulation, no sounds, leaks or drafts from wind or weather.

3 IN ONE

ACT NOW CALL TODAY!
Night or Day
FEderal 2-9421
Buy with confidence—in business 21 years

Castone
MICH. CORP.
13751 W. 11 MILE
OAK PARK, MICH.

OPEN EVERYDAY 9 TO 6

Easybuilt Homes present

The New Ranchaire

A model of this smart 3 bedroom home is now open for display at 3390 Rochester Road, two blocks South of Auburn Road. (M-59).

Build this top quality home with many outstanding features yourself, the easy way, and save hundreds of dollars.

NO MONEY DOWN

Directions to model home: Drive East on Auburn Road (M-59) to Rochester Road, turn right two blocks. Home is on corner of Rochester and Nawakwa.

Smith-Crawford, Inc.
Easybuilt Homes
3390 So. Rochester Rd.
OL 1-0002 OL 6-1226

truly luxurious living . . . 1725 square feet of it!

THE ALDEN *luxurious estate home*

Nestled in a dreamland setting of picturesque rolling countryside, the Alden Estate Home has been designed for truly luxurious living. It is a New England contemporary design on a 70 foot x 175 foot lot with a breath-taking hillside view.

HERE ARE ONLY A FEW OF THE FEATURES:

- 3 SPACIOUS BEDROOMS
- BEAUTIFUL LIBRARY
- BEAUTIFUL LARGE FAMILY ROOM WITH CALIFORNIA TERRACE EXIT
- OUTDOOR LAVISH BAR-B-Q PIT AND PATIO
- 2 BATHS WITH CERAMIC TILE AND COLORED FIXTURES
- BUILT-IN HOTPOINT RANGE AND OVEN
- STUDIO CEILINGS
- WEIL McLAIR BASEBOARD HOT WATER HEAT WITH 2 ZONE SYSTEM
- SUNKEN LIVING ROOM
- ALL MAHOGANY KITCHEN CUPBOARDS WITH ROLLER DRAWERS
- WROUGHT IRON DECORATOR RAILINGS
- 2 WALKIN CLOSETS IN MASTER BEDROOM WITH FULL LENGTH MIRROR
- FINEST QUALITY LITE FIXTURES AND HARDWARE
- SLATE ENTRANCE FOYER
- ATTACHED GARAGE
- A BEAUTIFUL LARGE KITCHEN AREA WITH SEPARATE DINING ROOM

ONLY $2,500.00 DOWN

MODEL OPEN 1 P. M. to 6 P. M.

located in
CLARKSTON ESTATES
on M-15 (South of Clarkston)
¼ Mile from US-10

Sales by
Clarkston Real Estate
20 S. Main MA 5-5821

Complete Drain Stoppage Calls for a Specialist

Of all the occasional inconveniences to which homes are subjected, a clogged drain line is one of the most common and most irritating.

In the case of a complete stoppage, the home owner will be well-advised to call for the services of a specialist because the repair job involves both special skills and tools.

★ ★ ★

But if the drain has merely slowed down in its rate of flow and is not entirely stopped up, repair is still within the do-it-yourself realm of possibility provided certain safeguards are observed.

Almost all types of drain pipe chemicals are designed to generate considerable heat when mixed with water. This heat creates a boiling action which melts the grease and scours out the drain pipe.

Chemicals of this sort—available on the market—are effective as long as the stoppage is caused by grease or other material which can be attacked by the chemical and the heat. These solvents are useless when used against metal objects, rags, or other solid items.

There is another point to remember in connection with the use of such solvents. To be effective, the solvent must be able to reach the point of stoppage before the reaction and the accompanying heat has been lost.

If the drain has become completely clogged, it is not advisable to use a chemical. It will not be effective and is dangerous when a motor-driven "snake" is used—as it probably will have to be. A person may suffer serious burns to the skin and eyes even after the chemical has been dormant for hours.

In this connection it is interesting to note that a non-poisonous enzyme in dry powder form has been marketed that is said to liquefy sewage solids. Formerly used by municipal, military, and industrial sewage disposal plants, it is now offered for home use.

Special varnishes, designed especially to resist long immersion in salt or fresh water and to withstand exposure to marine atmosphere are called marine varnishes.

19¢?
For Real?
See Wednesday's Press

19¢?
For Real?
See Wednesday's Press

19¢?
For Real?
See Wednesday's Press

What!
a vacuum
cleaner for
19c?
Where?
See Wednesday's Press

License Laws Improve

Recent improvements in real estate license laws by state legislatures have been characterized by the National Association of Real Estate Board as making it possible for "more americans to get better service from the real estate profession than ever before." NAREB consistently has supported such legislation.

Railroads above Anchorage, Alaska have problems. The trains clear the tracks of snow, but moose and other wild animals take over in belief that the tracks have been cleared strictly for their comfort. Some casualties to trains, some to moose.

The earth and solar system are two and a half billion years younger than the Milky Way, of which they are now a part.

Eskimos now have a plastic igloo which is dry, windproof and waterproof. Unlike the ice igloo, it can be lived in the year around.

SEE IT TODAY!
AMF DEWALT in Action



STILL Only $239 delivered
(saw blade and custom-built motor included)

SEE THE "GREATEST INVENTION SINCE THE HAND SAW" TODAY!

Let us show you how even the inexperienced using the AMF DE WALT Power Shop with its amazing *Motorized Arm* can cut every thing in woodworking faster, better and more accurately than any trained expert. Get your FREE 20-page Catalog.

AMF DEWALT POWER SHOP
KEEGO Hardware
3041 Orchard Lake Rd.
FE 2-3766

CHANDLER ESTATES . . .



"RANCHMASTER CUSTOM"
SOMETHING NEW IN MODERN COMFORT
THAT YOU AND YOUR FAMILY WILL LOVE!

Compare These Features . . .

- 75'x160' LOTS
- CAR and HALF GARAGE
- Westinghouse BUILT-IN OVEN and RANGE
- Pushbutton HOOD and VENT FAN
- BUILT-IN VANITY
- STORMS and SCREENS
- CUSTOM BIRCH CABINETS in Kitchen
- CITY WATER and PAVED STREETS
- OAK FLOORS
- REDDY-WIRED

VETS . . . $735 MOVES YOU IN
$85 Per Month

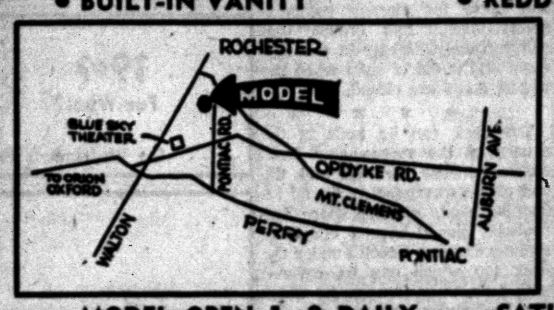

While You Are Visiting the Delightful "Ranchmaster Custom" . . . Be Sure to See Other "Ranchmaster" Models in the Same Subdivision . . . Comfortably Priced

From $12,850

NOSAN Building Corp.
"Experts in Modern Living"
Phone FE 5-7923

MODEL OPEN 1-8 DAILY . . . SATURDAY 1-5

LIVE N' PLAY...
All-Year-Round in the beautiful
LAKEVIEW '57 home

NEW LOWER F.H.A. Down Payments
also ONLY
$750
DOWN
to civilians

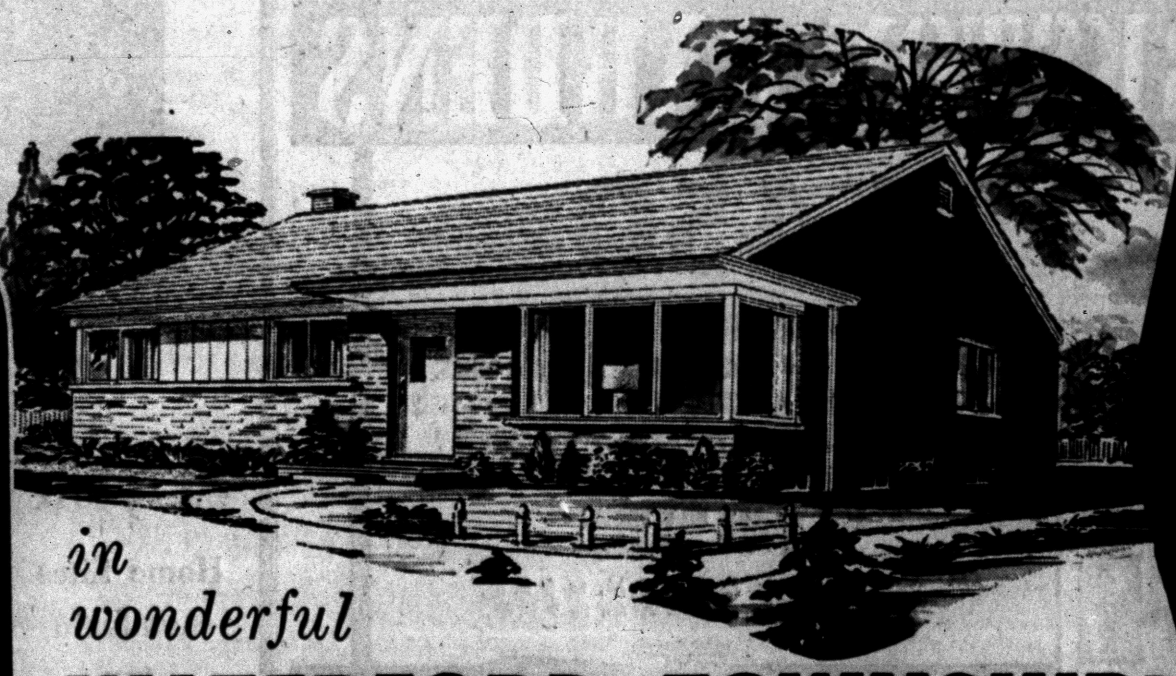

in wonderful
WATERFORD TOWNSHIP!



DAVID Kay HOMES

FEATURES:
Don't Settle for Less!
- PRIVATE BEACH
- 3 BEDROOMS — ALL BRICK RANCH
- FULL BASEMENT for RECREATION ROOM
- CERAMIC TILE in KITCHEN and BATH, ALSO KITCHEN FAN
- 80'x150' LOTS

G.I.'s.. ONLY $350 DOWN
4½% G.I. mortgage guaranteed!

MEADOWBROOK REALTY CO.
10051 SOUTHFIELD RD.
PHONE VErmont 7-1948

Green Lumber Has Use

Green lumber is better than seasoned lumber in making forms for concrete work. Well-dried lumber draws in moisture from the concrete and will be subject to warping. If well-seasoned lumber is the only kind available, be sure to give it a coat of oil before the concrete mixture is put inside the forms.

Girls' Room Improved by Built-in Furniture

"Where can I do my home work? It's too noisy out here where the rest of the family is playing."

How many mothers have heard this constant refrain from the high school miss intent on making the honor roll? And, how many mothers have wished for a place where daughter could study, read and relax away from the family?

Best solution to this ever increasing problem, in this day when television is apt to be taking up the time of the younger family members, is to combine bedroom and study together so that each 'teen age child will have his own private study.

This is really not too difficult a job. You can build an entire wardrobe, study desk and shelves above the desk on one wall of a bedroom and this entire unit need not take any more than two to three feet of floor space along the wall.

If the home is just being planned, the job is easy. If you want to build this installation in a bedroom in a home already completed, just make sure you locate it along the shortest wall to leave maximum floor space. This wardrobe, desk and shelving can be built inexpensively from clear grades of Douglas fir lumber.

A good idea is to use sliding doors in the wardrobe because hinged doors would take up floor space when open. One side of the wardrobe should be equipped with hangar rod so there is room to hang formals, coats and full length dresses.

Along one side of the wardrobe it is a good idea to build a cabinet of drawers up to about three feet and allow for storage compartments above. This drawer unit will replace a dresser in the bedroom and is out of sight when the sliding doors are closed.

★ ★ ★

The desk can be built in the corner of the room away from traffic between the wall and the end of the wardrobe. It should allow for plenty of knee space and probably should have a couple of shallow drawers directly under the desk top which can be covered with formica or Douglas fir which can be heavily lacquered to withstand wear.

The shelving above the desk should allow plenty of space for work and probably the lowest shelf should be at least 18 inches clear of the desk. Spacing of the shelving will depend on the items the junior miss wants to have on display. She may want the shelves for books, dolls, trinkets or games.

Some of these bedroom studies are painted to match the color combinations or woodwork in the bedroom. Still others are most attractive where the Douglas fir lumber cabinets have been finished natural. Generally a filler is first used, then a clear varnish or lacquer.

In some cases where the home owner desires a suggestion of color but still wants to retain the beauty of the fir grain, a stain is applied to the freshly sanded fir installation and then wiped off. The soft portions of the wood pick up the stain color, whether it is pink, green, blue, yellow, red or any of the pastel shades, and the hard grain of the wood stands right out in beautiful relief. It is advisable to apply varnish to this stain finish to give a patina to the wood and to give it better wearing qualities.

Most of these wardrobe study combinations will eliminate the necessity for very much furniture in the young lady's room. A study chair, bed and a casual chair are really all the furniture needed.

Provide Enough Storage

Simple built-in storage space for toys, games and hobby equipment should be provided in the family room. A long, low cupboard against one wall, with sliding door and waterproof ceramic tile countertop, combines storage space with the ideal snack bar. Such a compact arrangement makes it easier to conduct dancing, ping pong and other activities that require sizable clear areas.

Water softeners quickly pay for themselves in savings, which various authorities estimate may amount to over $16 per month for

Follow Experts' Tips on Laying Subfloor

That New Home—The sub-floor! For best results a subfloor of softwood boards surfaced S4S and square edge is strongly recommended. The boards should be no wider than 6 inches, nailed with two nails to the board on each bearing, with a spacing of ⅛ inch to ¼ inch.

The subfloor should be laid diagonally of joist or floor sleeper. This permits the maple floor to be laid at right angles to joists or sleepers.

The subfloor should be securely nailed. It should be thoroughly dry and not contain more than 14 per cent moisture content.

Greenland's icecap covers 700,000 square miles, nearly a fourth the size of the United States.

Plan to Live in
JAYNO HEIGHTS
On Walton Blvd.
TOWER REALTY CO.
-OR 3-8393

COMPLETE PLUMBING MODERNIZATION
BATH — KITCHEN — LAUNDRY
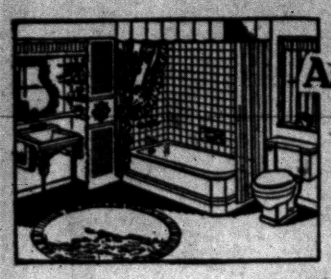
Featuring:
AMERICAN-Standard
PLUMBING FIXTURES
• Repairs a Specialty
• Quality Workmanship
• Fast, Reliable Service
NO JOB TOO BIG OR TOO SMALL
Eames & Brown, Inc.
55 E. Pike St. FE 3-7195

Real Beauty
Is Inexpensive When You Use
NATURAL Building Stone
• Tennessee Ledge Rock
• Briar Hill
• Colorado Pink Ledge
• French Lick Sandstone
• Tennessee Marble
• Blue and Buff Tayco
Rich Looking, Lustrous
Polished Marble Window Sills
Beautiful Tennessee Marble
ESTIMATES GIVEN Without Obligation
PONTIAC CUT STONE
M-59 (1 Mile West of Airport)
Phone OR 3-1594

19¢? When? See Wednesday's Press
19¢ See Wednesday's Press
19¢? For What? See Wednesday's Press
Your dream of owning a dryer can come true . . . and, for only 19c See Wednesday's Press

FRED W. MOOTE INC.
Electrical CONTRACTOR
State & City Licensed
• Industrial
• Commercial
• Residential Wiring Installations
Over 25 Years in Pontiac
845 West Huron St.
FE 2-3924 & FE 2-4008

AMCO FENCE

• NO MONEY DOWN
• 36 MONTHS TO PAY
• WRITTEN GUARANTEE
• BONDED SALESMEN
Call FE 5-5984 for Free Estimate
AMCO STEEL FENCE CO.
621 S. Telegraph Rd. Pontiac, Mich.

LIVE BETTER FOR LESS! ... in this National home

Look at these TERMS!
Low FHA Terms
$250 Down to Veterans
MODEL HOME OPEN
2:00 P.M. 'TIL 8:00 P.M.
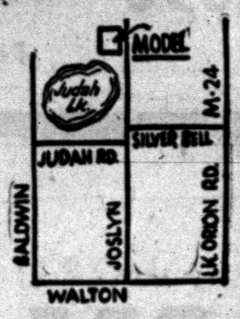

National Homes are
"HOMEMAKER PLANNED"
... with more space where you want it!
ONE OUT OF EVERY 40 HOMES BEING BUILT IN AMERICA TODAY IS PRODUCED BY... National Homes
Drive out Joslyn Road three-and-a-half (3½) miles past Walton Boulevard. Enter subdivision at Flintridge.
AVON INVESTMENT CO.
FE 5-9237 or MI 4-3800

modernize with Janitrol Cooling
YOUR BIGGEST HOME BUY
NEW WATERLESS SYSTEM EASY, THRIFTY TO OWN

New Janitrol "FREE O' YARD" Compressor-Condenser, powerful cooling heart of Janitrol Waterless System.
Otto A. Trzos
3101 Orchard Lake Rd.
Keego Harbor
FE 2-0278
Eves. & Sun. Call MA 6-6247

PRICES STILL REDUCED
PORCHES, PATIOS and ALUMINUM FIBERGLAS AWNINGS
SAVE 50% NOW
ON WROUGHT ALUM. COLUMNS
WE GOOFED!!
Save ½ on limited supply of mismeasured porch and picture awnings.
Big Price Reduction
On Aluminum Combination Storm Windows and Doors
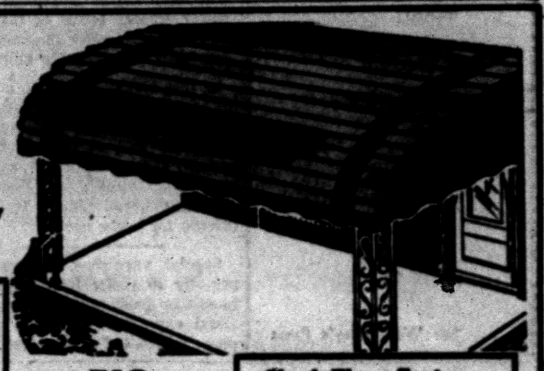
NO MONEY DOWN
Check These Features
• Many color combinations to choose from
• Baked enamel finish . . . . won't ever peel or chip
• Horizontal lines add beauty to the appearance of your home
L. W. BOGERT—OFFICE OPEN 8:30-5:00 DAILY—CALL FE 4-6089
ALL AWNING AND STORM WINDOW SALES
233 S. Telegraph Rd. Facing Ruth St., Pontiac

GAS HEAT in ...
CLARKSTON GARDENS
IMMEDIATE POSSESSION
$900 DOWN
$14,450 WITHOUT BASEMENT
CHOICE CONSTRUCTION • CHOICE FEATURES
• GAS HEAT • REDDY WIRED • FACE BRICK
• 3 BEDROOMS • INCINERATOR • CERAMIC TILE
• 40-GALLON HOT WATER HEATER • CARPORT
• SIDE DRIVE • STEEL SCREENS
LOW VA AND FHA TERMS — 25 to 30 Year Mortgages
MODELS OPEN: Daily 2 P.M. to 8 P.M.
Saturday and Sunday 12 A.M. to 9 P.M.
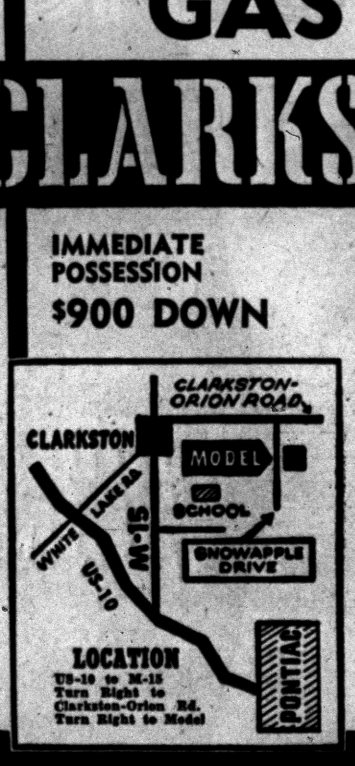


The Coronado
SALES by JERRY E. ADAMS CO.
General Real Estate
3172 W. Huron Pontiac FE 4-4561

BREATHTAKING!
The only word to describe the glorious scenic beauty of
CLARKSTON ESTATES

$17,900
Home Sites Available from $1650
Directions:
Drive out U. S.-10 to M-15, turn right, ½ mile to beautiful Clarkston Estates. Watch for our open signs.
Ranch Home Features
• 3 Bedrooms • One and a Half Baths
• Brick Fireplace
• Attached Garage • Face Brick
• Birch Kitchens
Live at exclusive Clarkston Estates, an exciting new suburban paradise. Build your new home where awe-inspiring views are the rule rather than the exception. Black top roads . . . restricted to protect the value of your property.
white bros. REAL ESTATE
Office at 5660 DIXIE HIGHWAY WATERFORD
OR 3-1295

Some experts say that only 850,000 to 900,000 homes will be built this year as compared to the 1,100,000 constructed in 1956.

BE SURE

SEE US FIRST For Best Price and Quick Service

Land Contracts — Real Estate
Insurance — Investments
Trust Service

DAWSON & WATSON

R. J. Dawson, Hugh A. Watson
111½ N. Saginaw St.
Phone FE 5-5120 Pontiac

New Furniture Keeps Owners in Dizzy Whirl

Revolving fixtures have become established keystones around which convenient living can be developed.

Basically, two steel plates separated by a ball bearing "race," revolving devices had become standard equipment in office chairs long before they were first designed into household furniture.

Incorporated originally into revolving rockers, occasional chairs and hassocks, revolving fixtures won approval by bringing easy comfort to everyday living and entertaining. Housewives found that with revolving fixtures, chairs could swing, permitting the occupant to gracefully turn and face the person talking within the group. New conversational groupings can be made quickly by swinging the chairs.

The rotating television table became a "must" when TV entered the home. It provided an unobstructed view of the picture from any point in the room without moving heavy pieces of furniture or the set itself. The swivel devices built into coffee, patio and picnic tables and lazy susans facilitated serving at parties.

NEW PIECES BEING PLANNED

Furniture manufacturers are regularly planning and designing new revolving pieces for the home, using fixtures developed and produced by The Seng Company, Chicago. These versatile devices are now being designed into game tables that add to the enjoyment of games which require a board or other special playing surface. A turn of the table lets each player study his move from the most advantageous angle without leaving his chair.

When attached to the shelves of storage cabinets, revolving devices allow valuable items to be stored safely in the rear, yet place them within reach when they are needed.

Seng swivels are now used in a variety of revolving household items including telephone chairs, game chairs, kitchen and work stools, vanity ottomans, dinette chairs, home desk chairs, revolving book shelves and hobby racks.

Today's homemaker will find a large selection of revolving pieces for every room. These will not only brighten her home, but also her life because step-saving is one of the main benefits of revolving furniture.

Paint Has to Be Tough

Only tough finish chemical coatings will do for the surface of the interior cylinder of a washing machine. It must withstand extremely hot water, strong soaps, dyes, washing powders and bleaching compounds. It must be hard enough to resist abrasive action of buttons, pins, buckles and particles of sand.

19¢? How? See Wednesday's Press

19¢? Where? See Wednesday's Press

19¢? For What? See Wednesday's Press

What! a 19c Vacuum Cleaner? Where? How? When? Why? Because—— See Wednesday's Press

IN THE HOME WORKSHOP with RUTH WYETH SPEARS

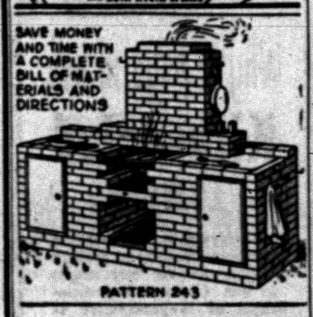

BUILD A BARBECUE of brick with storage space for utensils and fuel. Slots for adjusting grills are handy. Pattern 243, which gives illustrated directions and a list of materials, is 25c. A Home-Improvements Packet (No. 29) contains five patterns including this barbecue all for $1. Orders under $1 add 10c service charge.

The Pontiac Press Pattern Dept. Bedford Hills, New York.

Steel Beams Rolled

CHICAGO — The United States' first steel beams were rolled in 1885. Two years later such beams were used in constructing a Chicago office building.

Only 9 Homes Left

In Beautiful LORRAINE MANOR
The best development near Pontiac.
As Low as $1250 Down to Civilians and Veterans—20 Year Morigage
LOW MONTHLY PAYMENTS

Builder won't wait, wants them sold at once, therefore, priced so low. New, 3-bedroom brick ranch homes, including storms and screens, over 1,000 sq. ft. Equipped with Waste King Incinerator, Formica Counter Tops, Forced Air Heat, Walk In Closets, Paved Streets, City Water and Sewer. NO SEPTIC TANKS. Large 75' lots. Live where taxes are practically nothing.

Open Sunday and Daily 1 to 7 P. M.
Only 5 Minutes from Downtown Pontiac
474 Tilmor, Elizabeth Lake Road
1 mile past Telegraph Road to Fernberry Road, left to Topahill
"GET RICH QUICK"
BENJ. RICH
12545 Linwood TU 3-4000

Lumber—Hardware—Building Supplies
A. B. C. Financing Available or at Your Local Bank
Save on Roth's Cash and Carry Plan
Open Saturday 'til 5 P. M.
Circle Drive for Easy Loading



ROTH LUMBER CO.
3360 W. Huron
FREE CANDY FOR THE KIDS!
3360 W. HURON
FEderl 5-6910

LUMBER AND BUILDING SUPPLIES

OUTSIDE WHITE PAINT Gal. $4.25
All Steel Doors (8x7)
All Fir Material
D-Fir Pattern
106 Siding
210-Lb. Roof Shingles

⅝ PLYSCORE PLYWOOD 4x8 $4.75 Per Sheet

Oak Hardwood FLOORING No. 1 Per M $145
Oak Hardwood FLOORING No. 2 Per M $95.00

⅜ — 4x8 SHEET ROCK Per Sheet $1.45 CASH AND CARRY
Lineal 2x4s, 10 ft. thru 16 ft. 5¢ Ft.
2x4s, 8 ft. 39¢ Ea.

GARAGES



14x20 (Car and a Half) $295
Includes all material to build this garage
Also 20x20 $488
No Money Down — Easy Terms
Up to 3 Years to Pay

Colonial Lumber Co.
7605 Highland Rd., 1 Mile West of Airport
OR 3-2215

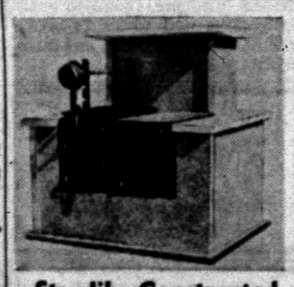

Sturdily Constructed
OUTDOOR FIREPLACES
Complete Units as Low as $39.95
Buy direct from the manufacturer . . . Save the Difference.
EM 3-4825
ROGER A. AUTHIER construction company

GOLD BOND ... BURMEISTER GOLD BOND ... BURMEISTER GOLD BOND ... BURMEISTER

Burmeister's QUALITY LUMBER

14x20 BURMEISTER'S TRIPLE A GARAGE $379.50



Material for Construction of a 14x20 Garage
No. 1 Red Fir 2x4's and 2x8's
1x6 Pattern
106 D Fir Siding
1x6 White Pine Roof Boards
215 Lb. Shingles
ALSO INCLUDES WINDOWS

GOLD BOND ASBESTOS SIDING 16 COLORS Regularly $16.50, Now $13.50

EXTERIOR SASH DOORS 2'8"x6'8", REG. $16.95 Now $11.95

EXTERIOR SASH DOORS 2'6"x6'8", REG. $14.95 Now $9.95

HOME BUILDERS SPECIAL!
6 carloads of all types of odds and ends in every dimension at below cost. Make us an offer. This won't last long. If interested —hurry!

CLEAR, SUGAR PINE EXTERIOR DOOR FRAMES Grade A, the Best at Only .... $9.95 Ea.

ALL REO POWER MOWERS GOING AT COST! From $49

OPEN 8 A. M. to 8 P. M. SUNDAYS 'til 3

1 x 12 WHITE PINE SHIP LAP	$120
4 x 8 . . . ⅜ FIR PLYSCORE	$3.69
4 x 8 . . . ½ FIR PLYSCORE	$4.69
4 x 8 . . . ⅝ FIR PLYSCORE	$4.70
No. 2 COMMON OAK FLOORING Per M	$89
No. 1 COMMON OAK FLOORING Per M	$139
4 x 8 . . . ¼ FIR PLYWOOD, A Grade	$3.49
4 x 8 . . . ¾ FIR PLYWOOD, A Grade	$8.95
½ x 6 CEDAR SIDING Per M NOW	$150
1 x 6 WHITE PINE BOARD, EXCELLENT STOCK Per M	$110
1 x 8 WHITE PINE BOARD, EXCELLENT STOCK Per M	$130
2 x 4 . . . 8 to 16 FIR New Stock	7¢ Ft.
2 x 6, No. 2 KILN DRIED FIR Per M	$110
2 x 8, No. 2 A. D. FIR	$112
2 x 8, No. 1 WHITE PINE Per M ONLY	$130
2 x 10, No. 1 WHITE PINE Per M	$135
No. 1 and BETTER RED FIR, 2 x 4 Per M	$110
1 x 12 WHITE PINE SHEETING, FAIR Per M	$79
4 x 8 PLASTER BOARD	$1.35 Ea.
ROCK LATH, 32" LOTS OF 30	98¢
CHLORIDE FOR DUST Per Bag	$2.50
15-LB. FELT, OVERSTOCKED	$2.50
215-LB. FLINT KOTE SHINGLES	$7.95 Sq.
25/32 EXTERIOR SHEETING Per M	$99
PLAY SAND For the kiddies' sand box Bag	89¢
ALUMINUM STORM SASH— Glazed and Repaired	
ALUMINUM SCREENS MADE TO ORDER	
ALUMINUM COMBINATION DOORS All Hardware and Frame	$29.95
Rubber Base PAINT—14 Colors—Made by Gold Bond Gal.	$2.95

Burmeister's NORTHERN LUMBER CO.
Wholesale Retail EM 3-4171
Wholesale Retail EM 3-4171
Above Prices Are in Quantities Quoted Cash and Carry
CORNER COOLEY LAKE AND WILLIAMS LAKE RDS.

GOLD BOND ... BURMEISTER GOLD BOND ... BURMEISTER GOLD BOND ... BURMEISTER



SUBURBAN LAKE LIVING CLOSE BY SCHOOLS, SHOPPING AND EXCELLENT TRANSPORTATION

Colonial Ranch Homes with full lake privileges
enjoy swimming, boating, fishing

2 Fireplaces — 3 Bedrooms — Attached 2-Car Garage

Full Basement. Wonderful stainless steel kitchen with all birch cabinets; built-in range, oven, dishwasher and disposal, plus built-in china cabinet and a separate kitchen dining area. Large living room, separate dining room, three large bedrooms. Two full size baths, double vanity. Slate entrance hall and wonderful wardrobe closets throughout. Full price $27,850 including large 120' x 150' lot and paved street. FHA and conventional terms.

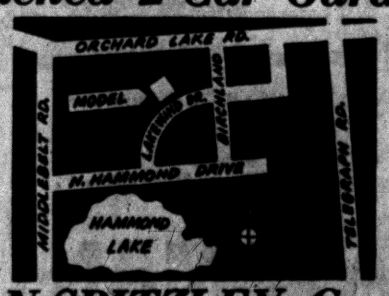

OPEN
DAILY 10 am to 8 pm
SUNDAYS 10 am to 8 pm,
phone FEderal 8-1331

FURNISHED BY STEWART-GLENN CO. 92 S. Saginaw Pontiac
DRAPERIES BY MOLLS 1666 S. Telegraph Pontiac
ACCESSORIES BY CASTLE GIFT SHOP 270 S. Telegraph Pontiac

HOUSEMAN-SPITZLEY Corporation
Bloomfield Office: Long Lake Rd. at Telegraph • MIdwest 4-7422

Commercial Property For Sale

On East Blvd., east of Perry, 2 lots approximately 1 acre each, with combined frontage on East Blvd. of over 500 feet, in large population area. Ready for development.

Willis M. Brewer
55 N. Parke
FE 4-8181 EM 3-4508 FE 5-7704

Ohio Moves to Curb Building Vandalism

A number of states have passed or are considering legislation to cover vandalism on home building sites, says Practical Builder magazine.

Ohio, for example, has two suggested bills. One would force parents to pay for damage done by children, and the other would call for court action against both children and parents.

CALL US FOR
Farms - Lots - Lake Front
City - Suburban Properties
HOME MART REALTY
1062 W. Huron St. FE 5-9407

2 Baths Just About Par

Buyers are beginning to steer clear of sub-par houses with a single, small bathroom. They are demanding two, three, and even four bathrooms in an "Average" home. Color fixtures and newness of design are becoming musts.

• • • HOME BUILDER • • •
BIG SAVINGS WITH SARJAC STEEL
Complete Steel Service for Industry and the Building Trades
• Prompt Service
• A Complete Stock of Beams, Columns, RE Rods, Channel—Bars—Flats—Plates—Pipe—Mesh—Sash.
REMEMBER for all your steel requirements call —
SARJAC STEEL SUPPLY, Inc.
115 Branch Street FE 4-0586 — Pontiac FE 4-9582

SEE US FOR A COMPLETE SELECTION OF
LUMBER and BUILDING MATERIALS
Whether you are planning on remodeling, repairing or building, it will pay you to compare our better quality lumber and building needs and get our low prices . . . Feel free to consult us on any building or painting problems . . . Free estimates.
TALBOTT LUMBER CO.
1025 Oakland Ave. FE 4-4595
HOURS: Daily and Sunday 9 A. M. to 5:30 P. M. Sundays 9 A. M. to 1 P. M.

beautiful homes that you can afford!
ORCHARD TERRACE
Designed to meet your demands, this home has more living space, more kitchen space, and more move about space. 3 bedrooms, bath and a half. Estate size lots in the midst of prize winning fruit bearing apple trees.
Full price of only $17,500. You must see it to believe it. Call our salesman at the model today for more information and directions.
MACK and DAILY Realty Company
Model Phone MA 6-9320

LAKELAND SUBDIVISION
Gives You More!
MORE LAND—MORE HOME
MORE SPACE TO ROAM
$325 Down to Vets
Low FHA Terms
30-Year Mortgages!
6 Room Ranch Home with "Family-Guest Room"
Face Brick . . . 1½ Baths
Attached Carport
Full Price From $14,540
From Pontiac . . . Drive West on M-59. Turn North (Right) onto Cass Lake Rd. for 1200 ft. to Model at 811 Cass Lake Rd.
GORDON-BEGIN
18450 James Couzens Hwy. UN 4-4810



SECTIONAL DIVIDER—For rooms that must be divided into areas, or for artificially created areaways, this sectional-divider is a perfect answer. From the "Legacy" collection designed by Merton L. Gershun for American of Martinsville, this is a four piece unit consisting of two sectional parts, a corner table and the inset book-shelf. The whole has the appearance of a custom designed "built-in" and provides interest on the back of the grouping.

American Scientist Helps Counterpart From Hungary

CAMP KILMER, N. J. (INS) — Laszlo H———, a 26-year-old Hungarian chemist, has crossed another boundary line in his flight to freedom and a life of dignity.

He is about to enter the U. S. scientific community with its promise of a productive career beneficial to him and to the country that gave him refuge.

A few months ago he struck out across a snow-covered field and crossed the Austro-Hungarian border, a refugee from the stifling hand of tyranny gripping his homeland.

Single, sturdy and intelligent, he was soon caught up in the freedom pipeline stretching from Austria to Camp Kilmer, N. J.

DOCTORS TAP

At the refugee reception center doctors poked and tapped him, immigration men interviewed him carefully, the Red Cross gave him a complete change of clothes, U.S. Employment Service recorded facts of his college training and chemical research.

Then the camp's booming loudspeaker summoned him to report to Building 1305, an overheated, wooden army barracks. Now he is being interviewed by an American scientist three years his senior.

The American is Dr. Martin Balser, a Harvard-trained physicist on the staff of Massachusetts Institute of Technology's famed Lincoln Laboratory.

VOLUNTEER SERVICE

Dr. Balser, and others, volunteering their services to help the National Academy of Sciences (NAS) cull out the top professional talent among the refugees and get them resettled into suitable jobs.

Laszlo produces copies of his scientific articles — evidence of his contributions to European chemical journals.

The chemistry articles were the only "possessions" Laszlo took with him when he fled his native land.

SKIPS WORDS

Dr. Balser skips the words and focuses his attention on the mathematical equations and chemical formulas. They are in the international language of science.

Dr. Balser needs no translator to tell him that the Hungarian has done good work, acceptable by the most rigid American chemist's standards.

Dr. Balser scribbles his "evaluation"—Laszlo is recommended for placement in the Rutgers University language and orientation program in nearby New Brunswick.

★ ★ ★

After this eight-week introduction to American life and language, Laszlo will be listed as a "likely candidate" for an NAS fellowship that will enable him to continue his chemistry work at some American university.

It's the Garage's Turn

Fastidious home-owners are making the interior of their garages a suitable setting for the family automobiles. They are finding it important too to have the color scheme harmonize with the color of the house. Painting the floor with a floor enamel facilitates cleaning. The woodwork needs a primer and finishing coat to preserve the wood. Built-in racks or bins can also be cleaned and maintained more easily when they ware painted.

19¢?
For Real?
See Wednesday's Press

19¢?
For Real?
See Wednesday's Press

Kitchen Help Is Offered

Do you have any questions about that modern kitchen you are planning to install A new booklet recently published contains many of the answers. Entitled "Wood Kitchen Handbook," it is available at no cost from the National Institute of Wood Kitchen Cabinets, 75 East Wacker Drive, Chicago 1, Illinois. Subjects covered include kitchen planning, built-in appliances, how and where to obtain cabinets and installation and maintenance tips.

19¢?
For Real?
See Wednesday's Press

COMFORT YOU DREAM ABOUT!
GE OIL HEATING
Call us today
GENERAL ELECTRIC
FREE ESTIMATES
Fast, Dependable Service
BRYAN J. FRENCH
351 N. Paddock FE 5-6973

Light Timer Foils Thieves

This summer, an automatic timer for turning lights "ON" and "OFF" will add peace of mind to many vacationers. The Intermatic Time-All, a handy, portable appliance timer made by International Register Co., Chicago, is especially designed to handle that task. The Time-All helps protect vacationers' unoccupied homes by turning lights "ON" and "OFF" every night just as if the family were there.

Police officials and insurance companies recommend light protection as the best way to discourage burglars. To provide the fullest protection for the unoccupied home, the lights should be controlled by an automatic timer.

Remember, too, to tilt the blinds enough to prevent observation from the outside; discontinue newspaper and milk deliveries; and have a neighbor pick up your mail and look the house over each day if you're leaving for a weekend or longer.

Some families carry the "lighting" deception a little further by using two timers; one controlling a living room lamp, and another on an upstairs or bedroom lamp. The second timer turns the upstairs light "ON" as the living room lights turns "OFF."

Such a system creates the impression of "movement" in the home. Another idea is to plug a lamp and radio into the timer, thereby protecting with light and sound.

The Time-All is available from appliance dealers and department stores in several models. It's smart and modern, designed to blend in with any decor. The timer is equipped with a six foot cord set and measures 5 inches wide, 4 inches high, and 2½ inches deep.

"I'll take a dozen at 19c"
What?
Where?
See Wednesday's Press

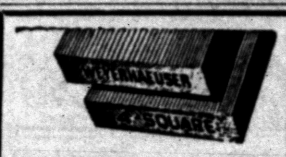
Why it pays to use
Kiln-dried LUMBER
Kiln-drying is the modern seasoning method to prepare lumber for the best results in use. Check these advantages of Weyerhaeuser 4-Square kiln-dried lumber:
1. Conditioned for greater dimensional stability.
2. Takes finishes beautifully and works easily.
3. Lighter, stronger . . . has structural durability.
See us for Weyerhaeuser 4-Square kiln-dried lumber and other quality building materials.
Be Sure You Ask For and Get CERTIFIED KILN DRIED CHURCH'S INC.
Exclusive at . . .
CHURCH'S
INCORPORATED
107 SQUIRREL ROAD
FE 2-0233

Cheaper Than Rent!
YOUR OWN HOME
COMPARE THESE 3 BEDROOM ALL ELECTRIC HOMES
Choice of Exterior or Interior Colors
$67
TOTAL MONTHLY PAYMENT
$250 DOWN TO VETS
LOW FHA DOWN PAYMENT
FALEER BUILDING CO.
634 Emerson Off Featherstone

You'll Thank us for Recommending
EVERLOX® SHINGLES
Home owners who have seen their Barrett Everlox Roofs come through hurricanes without damage are thankful they chose Everlox Shingles. Their superb performance is partly due to the patented locking clamp. Everlox Shingles are *locked down . . .* and they *stay down* in almost any weather.
Ask for samples—literature — an estimate. No charge — no obligation.
FE 2-7004 FE 2-8245
D&M Building Service
69 S. Jessie St., Rear
Open Sunday 12 to 4

COMPLETE Realty SERVICE
ROY ANNETT, Inc.
28 E. Huron St. Ph. FE 8-0466
Realtors

BUILD WITH TRU-BILT BLOCKS

QUALITY TESTED
TO GIVE YOU THE VERY BEST
"Tru-Bilt" Blocks are tested to meet the rigid requirements of all standard specifications. They are made, using the very best and newest equipment . . . to assure you of quality, strength, durability, and weather resistance. Avoid cracked walls . . . use Tru-Bilt and be safe!
TRU-BILT BUILDING PRODUCTS COMPANY
1992 Pontiac Drive FE 4-9531
Near Telegraph and Orchard Lake Roads

Salesmen Wanted for Projects in Detroit, Pontiac and Utica Area. Experience Preferred But Will Accept Trainees.
Full or Part Time
ROSE HILL REALTY CO.
19470 Grand River KE 2-9060

RECREATION AREAS OUR SPECIALTY!
Let us CONSTRUCT or ENCLOSE your porch with the amazing new Jalousie, Awning Type Window or Combination Storm Windows
25 Years of Experience Will Assure You of Quality Workmanship and Guaranteed Work


We Manufacture Storm Sash for All Types of Windows
WE ALSO FEATURE
—Jalousie Doors
—Jalousie Windows
—Awning Windows
—Casement Windows
—Aluminum Glass Sliding Doors
—Wood Double Hung Windows
—Aluminum Sliding Windows
—Aluminum & Fiberglas Awnings
C. WEEDON HOME EQUIPMENT COMPANY
1661 S. Telegraph Rd. Phone FE 4-2597
1 Block South of Orchard Lake Road (After Hours and Sundays FE 5-0653)

CALL CATSMAN for Better **REDI-MIX CONCRETE**
Phone FEderal 2-0283
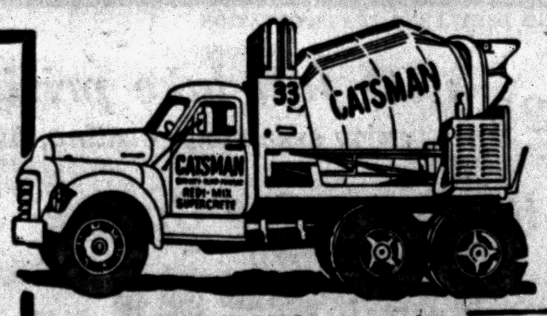

★ 2-WAY RADIOS in our trucks for FASTER DELIVERY!
★ You can depend on us for QUALITY . . . SERVICE . . . SATISFACTION!
★ Sand and Gravel ★ Quality Building Supplies ★
★ Concrete Block ★ Thoro Seal Cement Paint ★ (Cov. App.)
CATSMAN TRANSIT-MIX CONCRETE
399 S. PADDOCK ST.

WE KNOW THE ANSWERS WHEN IT COMES TO BUILDING AND REMODELING


Prepare now to enjoy the high temperatures of the summer weather. Have your porch enclosed, with screens. You'll find that we do the job the way you want it done. Call us for Free Estimates.
ADD A ROOM
Cramped for space? Need larger living quarters? We will build to your specifications, or our experts will help you plan. Take 5 years to pay.


Beautify NOW
Make your home the brighest one on your block! To do this let us reside your home with the new, and marvelous Lyfalum Siding. Guaranteed not to chip or crack. And it can all be done on FHA Terms.
See or Call Us for All General Remodeling
● Concrete Foundations
● Remodeling
● Garages
We Sell More . . . Because We Give More!
FEderal 2-7004
D&M Building Service
9 S. Jessie St., Rear Open Sunday 12 to 6

The most common cause of a sticking window is hardened paint in one or more of the grooves in which the window sash is set.

ELIMINATE HARD AND RUSTY WATER!

With a REYNOLD'S Automatic WATER SOFTENER



For only Pennies a day you can have a whiter wash, lovelier complexion and save up to 80% on soap with this Fully Automatic water softener.

FREE WATER ANALYSIS

TRADE IN YOUR PRESENT WATER SOFTENER
—No Money Down—
Small Monthly Payments

CRUMP ELECTRIC, Inc.
3465 Auburn Road FE 4-3573

FENCE

DU IT YOURSELF OR WE DO IT 4U FREE LOAN OF TOOLS

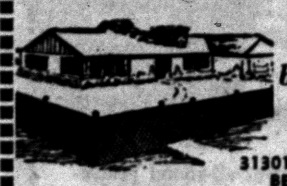

by Arrow FENCE CO.
31301 STEPHENSON HWY. (M-150) BETWEEN 13 AND 14 MILE RDS.

STEEL FENCE
48" 11-Ga. Chain Linkwire
Galvanized Steel Post and Top Rail
Material 79¢ Ft.
End and Corner Post.... 4.95
3' Gate with Hdw..... 7.95
8' Double Gate 19.95
10' Double Gate.....23.95

FREE ESTIMATES
We're as Near as Your Telephone
LIncoln 7-1344
Evenings Rochester
OLive 1-6682
Steel Clothes Post
2½" OD PAINTED & HOOKS Ea. 4.95
Galvanized 6.95

BUY DIRECT from YOUR LOCAL MANUFACTURER!

WINDOWS—any size or style 20x20 double hung.....$12.29
INTERIOR FLUSH DOORS.....from $4.95
EXTERIOR FLUSH DOORS.....from $12.95
SCREEN DOORS $6.95
BASE BOARD .....$7.00 C
DOOR & WINDOW TRIM .....$5.50 C
DOOR FRAMES—Exterior $9.95
DOOR JAMS—Interior $2.95

Contact Us for Complete Price List

EMPIRE SUPPLIERS
2600 UNION LAKE ROAD
PHONE EM 3-4148

Architectural Firm Is Enlarged, Staff Expanded

Smith, Tarapata, MacMahon, Inc., Architects announce enlargement of their offices at 894 South Adams in Birmingham and at the same time expansion of their organization. Linn Smith, president of the organization, announced the new changes to broaden the architectural and engineering services concurrent with the first anniversary of the incorporation of the firm as follows:

Almon Durkee, A.I.A. is to be in charge of specifications, building products research, scheduling and budget control. Mr. Durkee was formerly General Manager and an associate member of the firm of Victor Gruen and Associates, Inc. where he was in charge of the office and personnel as well as scheduling and budgeting of all projects. Mr. Durkee was architectural co-ordinator for Northland Center.

James R. Newbold, chief draftsman, is responsible for general administration of the architectural department including coordination of the structural, mechanical, electrical and kitchen working drawings. Mr. Newbold has been with the organization since its inception and was with the previous organization known as Architect Linn Smith A.I.A. He is a graduate of the Architectural School at Notre Dame and was formerly with several other architectural firms in Detroit.

William V. Hewitt, chief field superintendent, is responsible for all aspects of field supervision. Mr. Hewitt has been with the organization as field superintendent and formerly was assistant chief superintendent with Eberle M. Smith Associates, Inc. in Detroit.

Gordon Hoyem, chief mechanical engineer, is directly in charge of all mechanical and electrical work. Mr. Hoyem was formerly principal member of the firm of Valentine and Hoyem, Architects and Engineers in Marysville, and he has a wide experience in institutional and industrial work covering all phases of design, production, supervision, and administration.

What! a vacuum cleaner for 19¢? Where?
See Wednesday's Press

19¢? For Real?
See Wednesday's Press

19¢? For Real?
See Wednesday's Press

19¢? For Real?
See Wednesday's Press

A BEAUTIFUL NEW MODERN BIRCH KITCHEN CAN BE YOURS

You, too, can have a wonderful new deluxe custom built birch kitchen including formica tops and built-in thermador range and oven installed in your home for as little as $25 per month with no down payment! Stop in. See our model kitchen. Estimates are free!

THE CABINET SHOP
Open Monday and Thursday Eves. 'til 9
3088 W. HURON
Near Elizabeth Lake Rd.
FE 5-9331

TO BUY OR SELL REAL ESTATE
See
JOHN KINZLER
REALTOR & BUILDER
670 W. Huron FE 4-3525

New Booklet Shows Peg Board Storage

Dozens of ways to attractively add to the storage space of your home through the use of "Peg-Board" panels are illustrated and described in a new booklet.

It tells how best to use the perforated hardboard in the kitchen, workshop, bedrooms, closets, and garages and even as an aid in interior decorating.

A free copy of the booklet can be obtained by writing to the Home Service Bureau, Suite 2037, 111 W. Washington St., Chicago 2, Ill., and requesting the home-owners' guide to "Peg-Board" panels and fixtures.

Some of those new movies don't stay in the theaters nearly as long as their trailers . . . A pessimist is a guy who counts his blessings and yells, "Hey! I've been short-changed!" —Earl Wilson

Water Serves to Heat or Cool

Ranch house, Cape Cod, split-level, with or without a basement, whatever your preference in architecture, water is an ideal medium for cooling as well as heating.

★ ★ ★

In the winter, heated water is mechanically circulated through the system by a small electric pump. In the summer, water is cooled so that it will pick up heat and carry it away.

In the winter, water is heated by a boiler located in the basement, utility room, or garage. The heat may be distributed by baseboards, panels convectors, or radiators.

In the summer, water is chilled by a water chiller which may be located alongside the boiler or may be installed at any other convenient location.

Combination units may be used for the distribution of the cooled air in summer and heated air in the winter. These combination units are circulated in winter with hot water and in summer with cooled water. The same piping system and pump are used for both heating and cooling.

★ ★ ★

The room units may be installed initially for heating only and the water chiller added at any time thereafter. In this way the benefits of forced hot water heating are obtained at once and the comfort of summer cooling may be included whenever the budget permits.

Or the heating and cooling functions may be entirely separate. Fan-coils are installed in the space provided by a dropped ceiling in a hallway. This space acts as a distributing chamber for cooled air. No sheet metal ducts are needed.

Easter Egg Is Antique

POTTSTOWN, Pa. (AP) — Mrs. Augustus Neiffer has an Easter egg 74 years old.

Her father dyed it March 23, 1883, she says.

REFRIGERATION SERVICE
All Types—All Makes
Commercial and Residential
DAY OR NIGHT SERVICE
Authorized Kelvinator Sales & Service
MASON REFRIGERATION
FE 2-6400
1302 W. Huron St.

Complete Basement Waterproofing
All Work Guaranteed—Free Estimates!
Reliable Waterproofing
24 Whitfield Phone FE 4-0777

darb lake homesites



Exclusive West Bloomfield Township Area—Suburban Homesites that are Family Resorts Combined with Advantages of Closeness to City Offices for the Breadwinner and Year Around Recreational Facilities for the Family. One Hour to Downtown Detroit—20 Minutes to Pontiac—20 Minutes to Northland—Varying Sizes from 120 ft. Lots to Acre Estates. Priced from $2500. Terms.

- Restricted to custom-built, spacious ranch and tri-level homes—one already built is shown in the distance on one of the winding black-topped roads.
- Rolling wooded hills—high land—modern public and parochial schools with bus transportation.
- Golf clubs and riding stables nearby—swimming, boating, fishing on spring-fed Darb Lake—skating and all winter sports.
- Everything that makes a homesite perfect for the family. Just 64 lots remaining. You'll want to select your site soon.

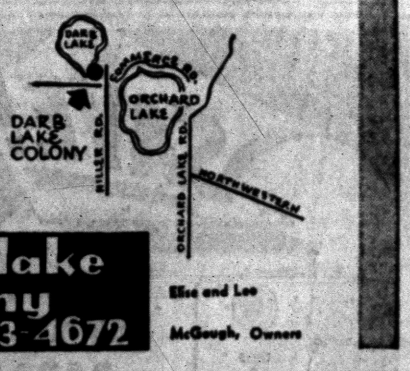

Office on Property Open Week Ends or by Appointment.

darb lake colony
empire 3-4672

Elise and Lee McGeagh, Owners

IT'S TRUE!
• 3 BEDROOM RANCH
• 1½ BATHS • ALL BRICK
• FULL BASEMENT

1,060 SQ. FT. OF LIVING AREA ON AN ESTATE SIZE 75 FT. by 160 FT. LOT



FULL PRICE $14,500
$2,195 DOWN - 30 YEAR FHA MORTGAGES

REMEMBER: A FEW HOMES LEFT FOR VETERANS AVAILABLE FOR ONLY $295 DOWN

CLOSE TO SCHOOLS AND SHOPPING
CITY WATER and SEWERS • PAVED STREETS

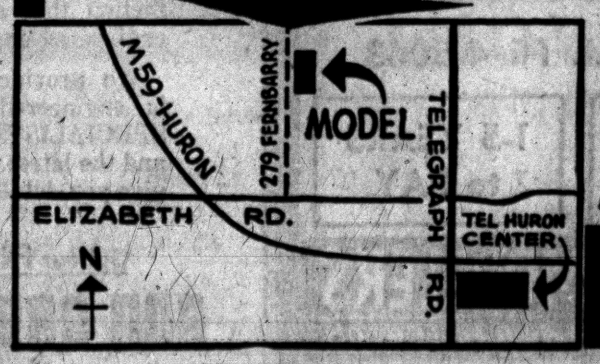

- Formica Kitchen Counters
- Floor to Ceiling Closets
- Extra Large Recreation Area in Full Basement

MODEL OPEN 12-9 P.M. DAILY AND SUNDAY

ROSE-HILL realty co.
19470 GRAND RIVER • KE 2-9060

YOU CAN PUT YOUR TRUST IN G & M GARAGES
At a Price to Fit Your Pocket!

One of our many styles to choose from is shown below:

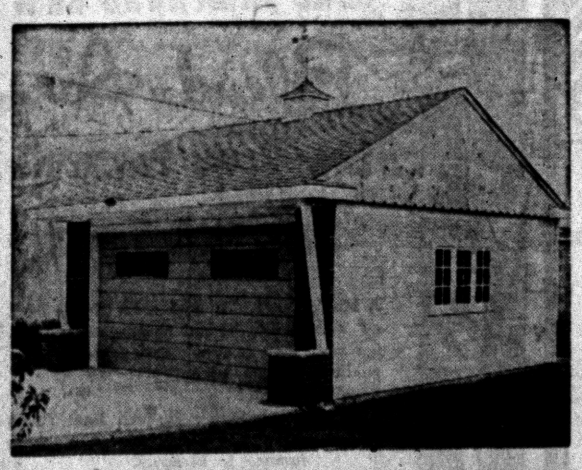

• NO MONEY DOWN
• 5 YEARS TO PAY
• EASY MONTHLY PAYMENTS
• FREE ESTIMATES
• NO OBLIGATION

WE BUILD
Any size or style, frame or masonry. All jobs expertly constructed with quality materials. Complete cement work.

Phone FE 2-1211
OPEN SUNDAY 12 to 4

EVERYTHING FOR HOME IMPROVEMENT
• Additions • Breezeways • Siding • Porches • Attics
• Recreation Rooms • Roofing • Kitchen • Concrete Work • Storm Windows

G & M CONSTRUCTION CO.
2260 Dixie Highway North of Telegraph Rd. Pontiac



M. A. BENSON CO., INC.
LUMBER • Builders SUPPLIES • FUEL
549 N. SAGINAW ST. Pontiac 16, Mich. Tel FE 4-2521

SAVE!

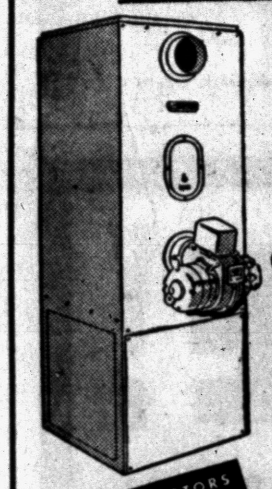

Summer Heating BARGAINS
General Motors
DELCO
Gun Type 84,000 BTU
OIL FURNACE
Reg. $381.60 $286.20
DELCO OIL CONVERSION BURNER
With Automatic Controls
Reg. $147.00 $109.00
GENERAL MOTORS DELCO-HEAT
The Only Heating Dealer Who Gives Red Stamps
O'BRIEN HEATING & SUPPLY
371 Voorheis Road FE 2-2919



BLOOMFIELD COLONIAL RANCH
OPEN SUNDAY 12-5
2010 WEST LONG LAKE ROAD
Beautiful Colonial ranch home on one acre in the Bloomfield Hills school district. 3 good sized bedrooms and 2 baths. Attractive brick fireplace in the 33 foot living-dining room. French doors lead to the paneled breezeway. Separate breakfast area off kitchen. Excellent hot water heating system. It's a wonderful family home in a "country setting." Priced at $27,300 on convenient terms.
WARD E. PARTRIDGE
REALTOR FE 4-3581
1050 W. HURON ST.
OPEN EVENINGS 'TIL 9

Your Worries Are Over...
When you have us do that remodeling you have had in mind. We will do the "scurrying" to get the best materials and workmen to insure you the best job at the lowest cost . . . Call us for a guaranteed job on that garage and breezeway, basement, patio, fireplace, kitchen cabinets, additions, attic or recreation room, leaky roofs, siding of all kinds, bathrooms and cement driveways..
CYCOLOGY SEZ



DO MORE SCURRYING AND CUT DOWN ON THE WORRYING—
FOR FREE ESTIMATE CALL FE 4-5063
NO PAYMENTS 'til FALL
NO MONEY DOWN
1-5 YEARS to PAY
MICHIGAN HOME REMODELERS
3377 W HURON STREET • • Phones FE 4-6101 & FE 4-5063



ELEGANT PATIO—How do you turn an ugly, grass-won't-grow backyard into a charming patio area without much expense? Just install a decking of stout Douglas fir two-by-eights laid on a firm foundation. Leave room for rain water to run through. You can build low benches of fir and place them at convenient locations. Children keep out of the dirt, and enjoy this smooth playing surface.

Good attic ventilation will avoid the excessive temperature rises common to enclosed spaces.

Color in Your Fence Provides Contrast

Want a bit of variety in a solid estate type fence? Then build small frames of 2x6 Douglas fir or western red cedar and nail them firmly to solid fence wall at odd heights and distances along the fence. Paint the frames in bright oranges, reds and yellows and use them for shelves for potted flowers and plants.

The solid estate type fence of either fir or cedar may be left to weather or it may be painted some neutral color. The contrasting color of the square frames will make your fence distinctive and beautiful.

In homes equipped with kitchen exhaust fans, it has been found that there is enough outside air seepage through walls, around doors and windows to take care of normal air supply requirements.

19¢?
See Wednesday's Press

19¢?
See Wednesday's Press

19¢ for an Outboard Motor?
Where?
Why?
Who?
When?
What?
See Wednesday's Press

RENEW your home!
EVERYTHING FOR HOME IMPROVEMENT
• Additions • Remodeling • Porches
• Siding • Slabs • Garages
• Get Our Prices •
Let Us Show You How Much Can Be Done - - - for So Little
FREE ESTIMATES
FHA TERMS — UP TO 5 YEARS TO PAY
AMBASSADOR INSULATION
2110 Dixie Highway, Corner Telegraph FE 5-8405

Anchor FENCE

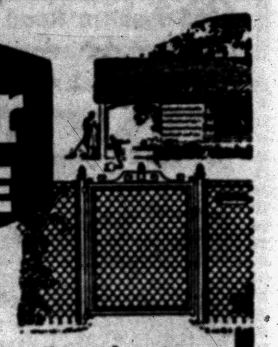

PROTECT CHILDREN, PETS, PROPERTY
For complete, permanent all-round protection, insist on Anchor Fence. Requires no annual painting—is zinc coated *after* weaving, not before. Call for *free* estimate.
FE 5-7471
Factory Installed
NO DOWN PAYMENT | 1st PAYMENT SEPTEMBER | 36 MONTHS TO PAY



EARLY AMERICAN COLONIAL ESTATE
"HAY-CIENDA"
6361 36-Mile Road, West of Van Dyke
Located near Ford Proving Grounds and between Romeo and Metamora. 10 spacious rooms, 4 bedrooms, 3 baths, full basement, oil furnace, 3 natural fireplaces, 4-car frame garage, separate servants quarters, fenced-in dog kennel, large barn. 3¾ acres of land, beautifully landscaped with numerous flowering trees and shrubs. WE COOPERATE. Shown by appointment only. OPEN Everyday, between 2 and 6. Please call or write for a brochure to MELVIN F. LANPHAR AND CO., REALTORS, 4711 Woodward Ave., Detroit 1, Michigan. TE 3-3400



ONE-HALF MILLION FACE BRICK
...IN STOCK FOR IMMEDIATE DELIVERY
60 Different Colors and Textures to Choose From . . . See Us First, Save Time!
BOICE BUILDER'S SUPPLY
• Block • Concrete • Brick
845 S. Telegraph Rd. FE 5-8186

WATKINS HILLS
Model Home Is Open Sunday—1 to 6 P. M.
Wm. A. Kennedy
Realtor
3087 W. Huron FE 4-3569

Bermuda Screen HOUSES
FE 2-4397



FACE BRICK
Made by
Belden-Fairfield Wadsworth
Good variety in kinds and colors. In three sizes—Standard, Roman and Norman
BUILDING STONE
Tenn. Ledge Rock
Briar Hill Stone
Natural Is Best
Builders' Supplies
Glass Blocks, Cement, Plaster, Etc.
We Welcome Your Inspection of Our Materials.
SIBLEY COAL & SUPPLY CO.
140 N. Cass Ave.
FE 5-8163

We Specialize in
COMMERCIAL BUILTUP ROOFING
Phone FE 2-3021 353 N. Cass
Established 1918
Get An Estimate Without Obligation
HUGUS-MARSH ROOFING & INSULATION CO.

HOMES FOR AMERICANS



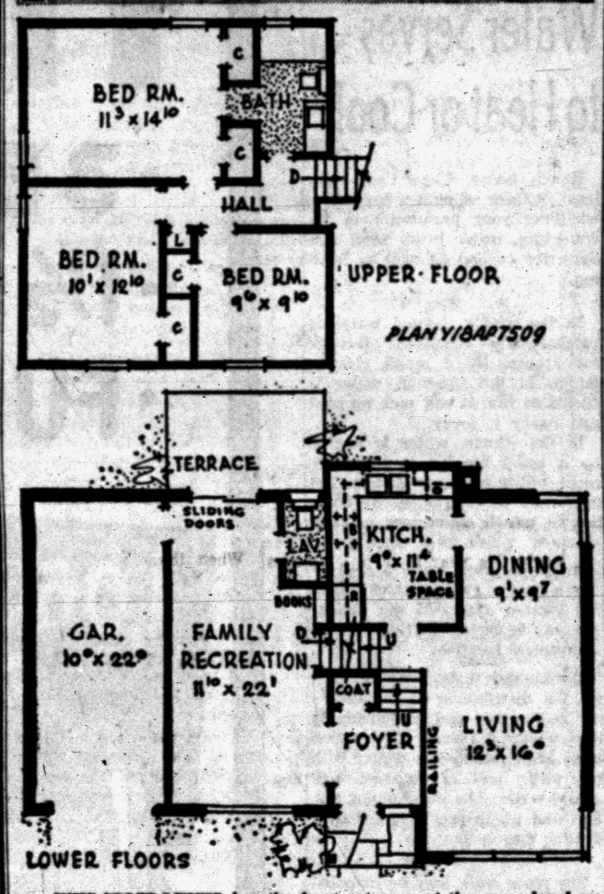

THIS SPLIT LEVEL has the front entrance at the same level as the garage, an arrangement which provides better grading at the front — particularly on fairly flat land. The plumbing is concentrated for economy in one partition. It is plan Y18AP7509 by Herman H. York, architect, 90-04 161st St., Jamaica, 32, N. Y. It contains 1,065 square feet not including recreation room or garage.

Boy's Tree House Must Be Safe Perch

A boy will revel in a tree house, even if it's only eight feet up in an apple tree!

Usually scrap lumber provides the framework for such a perch. It should be securely anchored, of course, to the tree in a way that will not damage it.

★ ★ ★

A safe, comfortable floor for the "crow's nest" is readily included by bottoming the side framework with Masonite nailed to pieces of scrap lumber. Face the screen side of the panel up to provide anti-slip footing.

19¢?
See Wednesday's Press

TORIDHEET
WALL-FLAME OIL HEAT
for the Tops in Comfort, Convenience and Economy!
For Free Heating Survey and Estimate, Call
AUTOMATIC HEATING CO.
5,000 Successful Installation in Pontiac Area
17 Orchard Lake Ave. FE 2-9124

Here's ASPHALT PAVING that SATISFIES!
When you're buying an asphalt driveway or parking lot, cut-rate prices and other gimmicks can't replace the satisfaction that comes from a pavement that is properly engineered and constructed.
We provide that satisfaction; for each job of ours is engineered and installed by ASPHALT PAVING SPECIALISTS — backed by 37 YEARS EXPERIENCE and the latest equipment for all job requiements. May we give you details?
Get our FREE ESTIMATE! Phone MAple 5-4601.
ANN ARBOR CONSTRUCTION CO.
Serving the Pontiac area since 1936

Yes! It Pays to be an EARLY BIRD



You Will Save on the Low Summer Prices!
COLEMAN
Blend-Air.
Low Down Payments
Easy FHA Terms

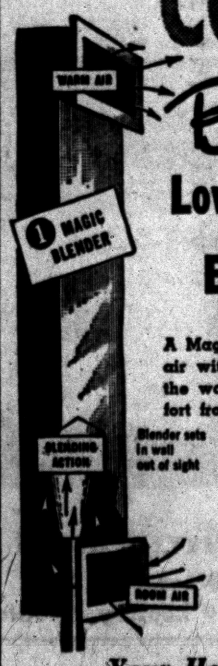

A Magic Blender in each room blends room air with freshly heated furnace air right in the wall, then re-circulates it for even comfort from floor to ceiling.
Blender sets in wall out of sight
Revolutionary 3½-inch Heat Tubes carry the freshly heated air from furnace to blenders.
Space-saving Blend-Air Furnace has fresh air intake to supply freshly heated, filtered air.
Your Heating Supermarket
Goodwill Automatic Heating
3401 West Huron FE 2-7849

Berkley to Have $5 Million High

Roof-Ceiling Made of 2x4s

How would you like to have ceilings in your home that would need no upkeep for 25 years?

Van Evra Bailey, a Portland, Oregon, architect, member of American Institute of Architects, who has a workable imagination, has been designing homes for Portland residents with just that thought in mind.

★ ★ ★

The Bailey-designed homes are open area style residences, and the ceilings are made of laminated 2x4s which form not only the ceiling but the roof deck of the home.

The Bailey laminated roof-ceiling is four inches deep, has good insulation value, keeping the house cool in summer and warm in winter, and the shingles can be nailed directly to the top side. There is no framing necessary.

The very lowest grade of either Douglas fir or west coast hemlock 2x4s can be used. When nailed together one against the other they have excellent structural strength.

★ ★ ★

But, it is in the beauty and low upkeep field that Bailey really likes his laminated roof. He prefers rough sawn 2x4s, for the rough texture of the narrow edge of the exposed wood creates a wonderfully interesting ceiling which needs only a single coat of soft sandstone stain. Some time in the far distant future you may wish to change the color scheme, but the upkeep is nil.



AP Wirephoto

TREAT LICKS HEAT — Melissa Lee Schott, 2, beats summer heat by taking priority on the dasher from homemake ice cream which her parents were preparing for a church social. Melissa is the daughter of Mr. and Mrs. R. H. Schott, Dallas, Texas.

Home Alarm Guards Against Fires, Burglars

Household fires, burglaries and even kidnaping attempts can be thwarted by a new residential emergency alarm system recently introduced.

For fire detection the automatic system, developed by engineers of Minneapolis Honeywell, continuously monitors temperature conditions in thirty separate areas of an average house, from attic to basement. Unsafe temperatures sound an alarm at a master panel. For prowler protection, the system incorporates a special emergency help when needed.

Miniature temperature detector elements are strategically located throughout the house to provide the fire protection. Generally the house is zoned, with ten detector elements to each zone. Abnormally high temperatures that mean fire set off the central alarm, also indicating the location of the fire.

To frighten away prowlers or to summon outside help in other emergency situations, the householder can set off an outside alarm. It's activated by pressing an alarm switch similar to an ordinary wall switch. It can be located anywhere in the house, although bedside installation is recommended.

★ ★ ★

The packaged system, known as the Home Protector system, can be installed by a neighborhood electrician. The prowler alarm can be purchased separately.
alarm system to summon outside

Fungus in Wood Makes Design

Thanks to a minute fungus Called Fomes pini, the nation's architects and decorators have been handed a wonderfully textured, new material for home design.

At the lumber yard it is called white pocket or white speck lumber. But the name doesn't do justice to the exciting, new building feed.

White pocket lumber has a rich, antique character, says the West Coast Lumbermen's Association, which has been busy lately explaining to architects and home builders just how this charming, new products came about:

white pocket lumber is being used today for light framing and for sheathing, for the white pockets as allowed in each grade have no appreciable effect on the strength and stiffness of the lumber.

For low-cost game rooms and basement remodeling jobs, lower grades containing white pockets are ideal for paneling and built-ins.

West coast sawmills are now being asked to produce white pocket lumber to make select paneling, especially for use in family rooms, dens and libraries where antique finish is highly desired. Much

★ ★ ★

Now, this wonderful creature of nature has taken on glamour and character. Usually found in mature Douglas fir trees, Fomes pini forms little white pockets in the wood of the growing tree, and may stay in the tree for a hundred years until it is cut. According to scientists at the U. S. Forest Products Laboratory at Madison, the fungus then dies, for it must have growing wood on which to material.

Dairy Products Use High

CLEVELAND — About 25 per cent of foods used by Americans are dairy products.

Utica High Pool Ready in 1958

Dome Shaped Addition Claims International Recognition

UTICA—The dome shaped auditorium with its L-shaped swimming pool, whose design won international recognition at the 20th International Public Education conference at Geneva this year, is expected to be ready for high school students here next February.

The additional Utica High unit is costing Utica Schools approximately $985,000.

The modern auditorium, with its "cyclaramic" stage, will seat 700 persons. Behind the stage will be classrooms for choral and instrumental work, plus six practice rooms containing make-up facilities for use at times of dramatic productions.

Also behind the stage, three storage rooms and a special room for ensemble work are being built.

Foresighted designers fashioned the L-shaped swimming pool so that the length of the pool might be used for instruction and racing purposes while the short arm of its proportions might be used safely, at the same time, for diving.

Five racing lanes are included for use in interscholastic competition.

Housed in the pool addition will be complete shower room facilities and offices for the instructors.

Families Attend Wedding

Lapeer Educator Marries

LAPEER—Only the immediate families and a few close friends witnessed the marriage of Mrs. Arnold Kruth to G. Mortimer Becker on Thursday evening, at eight o'clock.

Before the flower-decorated altar of the Monroe Street Methodist Church, the Rev. Everett A. Smith heard them exchange their marriage vows.

★ ★ ★

They were attended by Mr. and Mrs. Warren Gelach of Lapeer.

The bride wore a pastel blue dress with matching accessories and carried a white Bible and her corsage was of orchids.

The guests were seated by Ralph Lockwood.

Following the ceremony, a reception was held at the home of Mrs. Albert Kruth, Calhoun street.

After a Canadian wedding trip, Mr. and Mrs. Becker will be at home after Oct. 1, at 2630 North 118th St., Milwaukee, Wis.

Mrs. Becker has been music educator at the Lapeer State Home and Training School for 31 years. She has been active in the choir and church affairs of the Monroe Street Methodist Church. The bridegroom is from Wauwatosa, Wis., and is an investment broker associated with the Lon L. Grier Co., Milwaukee.

Precision Springs Coated

Many precision springs must be given a clear coating as a protection against rust, or a pigmented enamel for identification purposes. Besides the clear coating, one large spring manufacturer applies more than 25 different colors of enamel to springs. The centrifugal painting machine which does the job is fully automatic in operation.



DELORES A. MATT

Mr. and Mrs. Roy Matt of East Lansing announce the engagement of their daughter, Delores Ann, to Lloyd Cocking. He is the son of Mr. and Mrs. Wendell Cocking of Oxford. An August 24 wedding is planned.

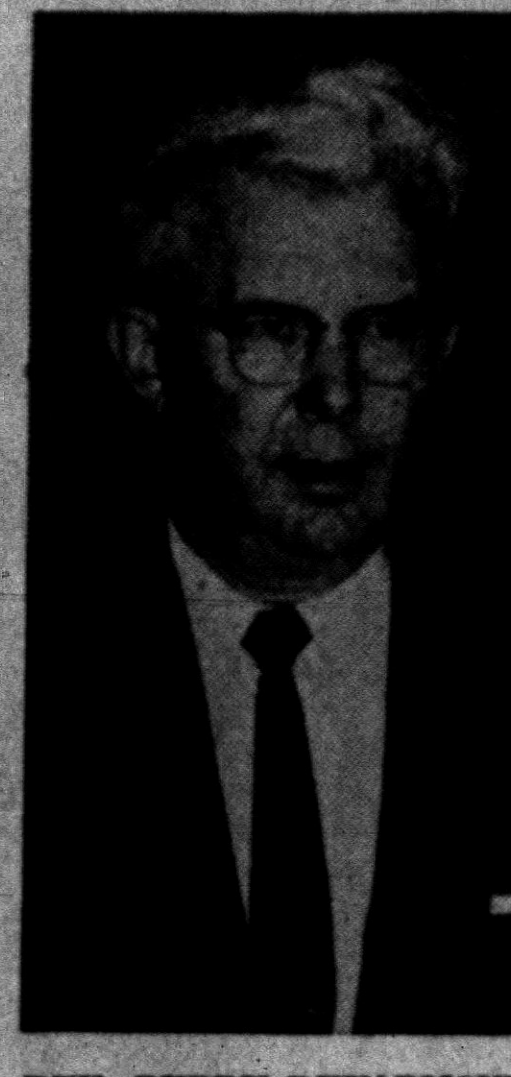

REV. PERRY DEYARMOND

About 160 attended a farewell party at the Ortonville Baptist Church this week for Rev. and Mrs. Perry Deyarmond, who are leaving for a pastorate at Edmore (Mich.) next week after being here for four years. Since Rev. Deyarmond's arrival here a new addition of seven class rooms, a pastoral study, a choir loft and a baptistry were built. Also, the Sunday School attendance has increased by 89 members.

To Build School After Election

Bond Issue Vote Due November 10; Site Is on Greenfield

BERKLEY — Construction of a new senior high school at a cost of $5,000,000 will get under way here this fall, providing voters approve a bond issue to cover the cost.

★ ★ ★

The bond issue to be voted on November 12.

★ ★ ★

Robert Hurley, Administrator - Assistant to the Berkley Board of Education said this morning that the recommendation for the construction of the school was made by the board's Advisory Planning Committee, after long and careful study by the committee of Berkley's classroom needs.

The school will be located on a 29-acre site at Greenfield and Catalpa, Southfield Township, on which the board already holds an option. Additional acreage will be bought at the site as soon as Berkley can afford it, Hurley said.

The school will have 80 teaching stations, which will include a library, cafeteria, auditorium, swimming pool, gymnasium and multi-purpose room for combined academic and public use.

The school, which will accommodate up to 2,500 students, slates an opening date of September 1960, Hurley added.

★ ★ ★

Berkley's present high school at Catalpa and Berkley with 1,100 students will become a third junior high school.

Fake Flowers Dot Desert for Bee Study

WASHINGTON (INS) — Agriculture Department specialists are making the Arizona resert bloom with automated plastic flowers to learn more about how bees make honey.

★ ★ ★

The experiments could have far-reaching results by teaching us how forage and fruit crops are pollinated and how to protect bees from insecticides that kill other insects.

The scientists chose the most barren and isolated spots they could find near the Southwestern Bee Culture Laboratory at Tucson, Ariz., because they could control the number of flowers available by making them themselves.

★ ★ ★

There are practically no other bees in the area and no natural flowers for them to feed on except after a rare rainfall.

The scientists can thus study bees in a wild condition and control their diets to find out what kinds of nectar the bees prefer.

The plastic flowers being used are actually blocks of lucite placed in shallow dishes of syrup through holes in the lucite block.

Every time a bee takes a drink, an automatic graph records the amount of nectar consumed.

★ ★ ★

The studies will be valuable to every farmer who raises plants that are pollinated by bees. It will also help bee keepers directly by determining the best places to locate bee hives for top honey production.

Farmers and Labor May Battle in '58

WASHINGTON (INS) — Indications of a major legislative battle next year between organized farmers and organized labor are growing stronger in Washington as farm groups raise new protests against alleged racketeering in food transportation.

Some farm associations — notably The Farm Bureau — are protesting that "make-work" practices and "featherbedding" in trucking and handling crops are adding to the housewife's grocery bill and reducing the farmers' bank balance.

The issue may come to a head next January, when the Senate Labor Rackets Committee reports on the results of its spectacular investigations into corruption in the teamsters, textile, bakery and other unions. Several senators have already discussed potential bills to curb union power.

★ ★ ★

The AFL-CIO has taken steps to oust corrupt union bosses in an effort to head off drastic legislative action. But big labor's bargaining position is admittedly weaker as a result of the Racket Committee's disclosures.

The essence of the Farm Bureau's attack was spelled out here when its assistant legislative director, Matt Triggs, testified before a consumers' study subcommittee headed by Rep. Victor L. Anfuso (D) N.Y.

Triggs recited a long list of union practices the bureau thinks are hurting farmers, but centered his scorn of the unloading fee system he says has been revived in the Middle Atlantic market areas and is spreading rapidly.

Lumber Dealers Special Courses on Job Estimates

Twelve colleges and universities are conducting special courses early this year to teach employes of retail lumber yards how to do a better job of serving home owners and other customers, according to an announcement by Paul R. Ely, president of the National Retail Lumber Dealers Association.

"Because of broadened public interest, the curriculum will place increased emphasis on methods of estimating home improvement jobs and helping advise the do-it-yourself customer," Mr. Ely said.

"The courses which last from 14 to 30 days or more are being given for the 11th consecutive year. To date, 7,000 individuals have attended 184 courses.

Among the institutions which are conducting the courses are Michigan State University.

Floor Pillows All the Rage

When the television set moved in to take over the American home, it brought with it a whole new style of living. Informality became the keynote in entertaining, with popcorn, lounging pajamas and the frozen TV dinner following in the wake of the magic screen.

A new accessory to this way of life is fast becoming popular. It's the "floor sitter," a large pillow 20 to 30 inches square, that provides extra seating in front of the TV screen.

Filled with foam rubber or cotton, these practical additions to living room, family room or game room come in modern fabrics and colors that add a gay note to the decor. They're also useful for any informal party or get-together.

Trimly tailored, with cord welts and long zippers, floor sitters are available in fabrics like corduroy, felt or textured cottons with a silk or linen finish. Many are woven with gold metallic accents.

Solid colors range widely, the most popular being high-fashion shades like gold, orange, turquoise, silver and copper. Varied patterns include two-tone harlequin or car and-dice patterns.

Michigan Leads Nation as Home Owner State

Michigan is leading the nation as a state of home-owners, according to Practical Builder magazine.

The 1950 census showed that 64 per cent of houses in the Wolverine state were owner-occupied. Today the figure is nearer 75 per cent, Practical Builder says. More than 90 per cent of these houses are single, detached dwellings.

Marcia Kay Gark Wed in Hadley

ORTONVILLE — Marcia Kay Gark and Pfc. Robert Rockafellow were united in an afternoon marriage at the Hadley Federated Church. The Rev. John Tolly officiated before 150 guests at the altar banked with baskets of white glads, mums, palms and lighted candelabra.

★ ★ ★

The bride is the daughter of the Harold Garks of Ortonville and he is the son of Mr. and Mrs. Melvin Rockafellow of Flint.

When the bride approached the altar on the arm of her father, she was wearing a floor-length gown of ivory crystallette fashioned with a hoop skirt. She wore lace mitts matching her lace-trimmed tulle collar. Her shoulder length veil of net was secured by a band of seed pearls. She carried a purple orchid on a white Bible with white streamers.

Her sister, Sara, was maid of honor and flower girls were Jacolyn Rockafellow of Goodrich and Charlotte Stewart of Hadley, cousins of the couple. They were dressed in street-length dresses of white net and carried colonial bouquets of blue and white carnations.

★ ★ ★

Delbert Smith of Flint was best man and ushers were Gerald Irwin and George Simon, both of Flint, and Wayne Grove of Hadley.

A reception was held immediately following the ceremony in the bride's home on Hadley road, where a buffet supper was served.

When Mr. and Mrs. Rockafellow left on a wedding trip to northern Michigan, she was wearing a blue ensemble and an orchid corsage. They will make their home at Rolla, Mo., while he is stationed at Fort Leonard Wood, there.

19¢?
Why?
See Wednesday's Press

FASHIONABLE LIVING
HORIZON HOUSE
For the Family of Ambition As Well As Position
DRAMATIC STYLING
CUSTOM BUILT
To Mirror Your Personality
$30,300 Plus Lot
Open Daily & Sunday 11 a.m.-9 p.m. Model at 2448 Turner
AUSTIN BUILDING CO., Inc.
20375 W. Twelve Mile, Birmingham

DEWEY
REFRIGERATION
"WE SERVICE 'EM"
"WE DON'T SELL 'EM"
Member of
PONTIAC-OAKLAND CO. REFRIGERATION ASSN.
FE 5-6247

AIR-O-MATIC
Heating & Cooling Co.
Not the cheapest . . . but you can depend on us for best quality and workmanship.
1735 Williams Lake Rd. (At M-59) OR 3-2946

19¢?
Why?
See Wednesday's Press

19¢?
When?
See Wednesday's Press

What!
a 19c
Vacuum
Cleaner?
Where?
How?
When?
Why?
Because——
See Wednesday's Press

1890 135th Semi-Annual Statement 1957
Capitol Savings & Loan Association
Lansing, Michigan
June 30, 1957

ASSETS		LIABILITIES	
First Mortgage Loans	$30,9[illegible],159.34	Shareholders' Accounts Including Dividends Credited	$34,760,762.46
Home Purchase Contracts	1,91[illegible],182.63	Loans in Process	338,443.83
Share Loans	284,[illegible].48	Tax and Insurance Escrow Accounts	545,206.20
Interest in Process of Collection	20,00[illegible].19	Unapplied Credits	906.38
Home Office and Branch Office Buildings—Less Depreciation	670,050.0[illegible]	Miscellaneous Liabilities	25,640.64
Furniture, Fixtures & Equipment Less Depreciation	60,903.06	Contingent Profit on Real Estate Contracts	160,272.76
Prepaid Expenses	10,219.57	Reserve for Interest Uncollected	19,957.39
Miscellaneous Assets	1,923.49	Reserves— Legal Reserve	2,742,000.00
Federal Home Loan Bank Stock	700,000.00	Undivided Profits	1,207,982.94
United States Government Securities	1,972,624.07	Specific Reserves	46,835.53
Other Investment Securities	58,926.57		
Cash on Hand and in Banks	3,228,824.99		
	$39,855,107.43		$39,855,107.43

Capitol Savings and Loan Assoc.
75 W. Huron St., Pontiac Established 1890 FE 4-0561

CONCRETE STEPS
For a Step in Beauty
THE UNIT STEP



CHECK THESE FEATURES:
● No sections to Be Forced Apart by Frost or Settling
● Permanent Beauty—Rugged Dependability
● FHA Specifications
● Strong Reinforced Casting
● Avoid Messy Installation
Safety Tread Reduces Slipping
UP TO 42 SQ. FT. OF PORCH SPACE
Free Estimates — We Deliver Anywhere!
CONCRETE STEP CO.
5380 Dixie Highway OR 3-7715

WE WILL BUILD
ADDITIONS—GARAGES—REMODELING



FRAME - - BRICK - - BLOCK
Take 60 Months to Pay . . .
OPEN SUNDAY 12 - 4
Additions — Aluminum Siding — Pre-Cut Frames — Patios Recreation Rooms — All Types of Remodeling — Same as Detroit Prices — Free estimates courteously given, no obligation.
MIDWEST SUPPLY
AND HOME IMPROVEMENT CENTER
19 Years in Pontiac
Get Several Estimates — Make Sure One of Them Is Ours
9 North Telegraph—½ Block North of Tel-Huron Center
PHONE FE 4-2575
Evenings Call FE 5-7433

Snead Out, Burkemo in PGA Semifinals

★ ★ ★ ★ ★ ★ ★ ★ ★ ★ ★ ★

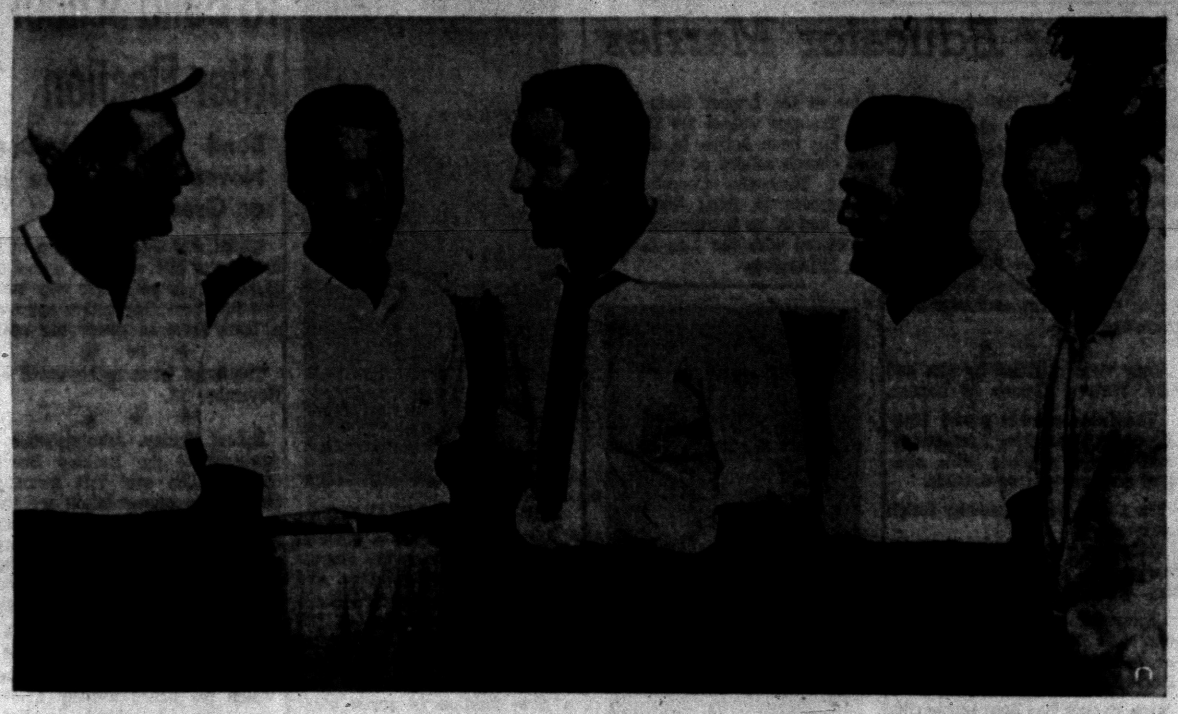

AP Wirephoto

ONE HERE NOT AFTER TITLE — Four contenders for the National PGA championship have a get-together with one former champion who isn't after any titles. The man in the middle is Rocky Marciano, retired heavyweight champion, and to his sides, left to right, are the four semifinalists in the PGA, Dow Finsterwald, Don Whitt, Lionel Hebert and Wally Burkemo, the 1953 champion. Burkemo meets Hebert and Whitt faces Finsterwald in the semifinals.

Franklin Hills Pro Beats Jay Hebert 2 and 1

Slammin' Sam Ousted by Finsterwald; Wally Meets Lionel Hebert

(Special to the Pontiac Press)

DRAYTON—Wally Burkemo of Franklin Hills is being recognized as PGA poison when it comes to match play.

The husky blond, who has never won a major medal play tournament, is back in contention for the 4th time in six years in National PGA championship at Dayton.

He disposed of Henry Ransom of St. Andrews, Ill., 5 and 4 in the morning round and yesterday afternoon he continued his match play success by defeating, Jay Hebert of Sanford, Fla., 2 and 1.

Unlike Burkemo, veteran Sammy Snead, a heavy favorite after winning his first three matches, was eliminated by young Dow Finsterwald 3 and 1.

★ ★ ★

In the other matches an assortment of big stars fell along the way, while a couple new faces moved into the picture for today's semi-finals against Finsterwald and Burkemo.

Before losing to Burkemo, Hebert got rid of Doug Ford 3 and 2, and Lionel Hebert, Jay's brother, defeated Mike Souchak, 2 and 1.

Don Whitt, another surprise, ousted Dick Mayer 2 and 1. Today Whitt meet Finsterwald and Burkemo faces Lionel Hebert in the 36-hole semifinals.

★ ★ ★

In the morning round against Ransom, Burkemo took the front nine in a sizzling 33 before the match ended on the 14th, and for 31 holes yesterday he was 6-under par.

Burkemo won the PGA title in 1953 and finished runnerup two other times.

Snead played miserably on the first nine of his match with Finsterwald. He went out in 39 and was three down. He lost the 10th, but then birdied 14 and 15 to cut the margin to two, but Finsterwald birdied 17 and ended it.

Winner of the championship will receive $8,000 and runnerup $5,000.



—Pontiac Press Photo

CHAMP, RUNNERUP — Mrs. Don D. Weiss of Flint (left) yesterday won the Women's State Amateur golf title at Orchard Lake CC. She proudly holds the big championship trophy. At right is Miss Margie Watkins of Grosse Pointe, the runnerup. Mrs. Weiss won by a 9 and 8 count.

SPORTS

Experience Pays Off

Mrs. Weiss Wins 5th Title

By H. GUY MOATS

Wiry little Mrs. Don Weiss of Flint yesterday afternoon demonstrated the value of experience in links tournament play, when she crushed a first-time finalist for the Women's Michigan Amateur championship, at Orchard Lake Country club.

The Flint CC star won her fifth tourney title with a 9 and 8 victory over Miss Margie Watkins of Grosse Pointe. The little redhead grabbed a two-hole edge on the first two holes of the arduous title grind, never relinquished her advantage to the end, which came on the 28th green.

By virtue of her win, Mrs. Weiss now shares a spot with the veteran of many state title champaigns, Mrs. Harley Higbie of Detroit Golf Club. Mrs. Higbie went out in an early round.

Steady, conservative golf, good pacing of playing tempo and all-around use of her large tournament experience on the part of the new champion posed too much of a handicap for Margie to overcome. However, she never gave up, kept driving away to make a battle of it up to the 23rd hole. At that time Margie was six down. Margie's six on the 24th lost the hole and her two fives on the 25th and 26th cost two more. The Grosse Pointer wasn't counted out yet, however, for she took the 27th with a five, as Mrs. Weiss carded a double bogey six.

Both women went over par on the 28th, but Margie's six cost her the hole and closed out the championship.

FIRST 18

Title round cards—				
PAR OUT	553	454	444	—38
Watkins out	664	453	456	—45
Weiss out	554	456	455	—43
PAR IN	455	355	345	—38—76
Watkins in	576	455	364	—46—91
Weiss in	466	356	363	—43—86

SECOND 18

Watkins	654	536	555	—48
Weiss	563	556	446	—48
Watkins—5 x x x *				
Weiss—8 x x x *				

*Match closed out on No. 28, Mrs. Weiss wins 9 and 8.

With the Wolverine Women's Open tournament coming up next week, it was expected most of the top-fliters in the Orchard Lake event would be among the contenders. However, both Mrs. Weiss and Miss Watkins said they had not made up their minds Friday, and had to study the possibility a little more.

Championships were also determined Friday, over 18-holes, for five flights. A championship flight consolation was won by Mrs. Bruce Hilkene who defeated Helen Grinell.

Resluts of other flights:

First —Mrs. Joseph Koss (WMGA) def. Mrs. Charles Fox (WMGA) one up 21 holes; consolation, Mrs. E. B. Payne (CCD).

Second—Mrs. William Hellstine (Barton Hills) def. Mrs. Art Redmond (consolation, Mrs. S. W. Nunneley (Forest Lake).

Third—Mrs. Carl Moyer (Bloomfield Hills) def Maxine Treleaven (CC Lansing) one-up 20 holes; consolation, Mrs. L. C. Laundry (Birmingham CC).

Fourth—Mrs. Walter Bromley (OL) def. Mrs. W. H. Holloway (Western); consolation, Mrs. Leonard Schwarsman (Knollwood).

Fifth—Mrs. G. R. Angle (Oakland Hills) default; consolation, Mrs. Arthur Kappy (Knollwood).

Ho Hum--Yankee Lead Now Is at Six Games

By INTERNATIONAL NEWS

It's getting to be just a question of how far away the Yankees will get in the American League pennant race.

The New Yorkers have been gaining steadily in recent weeks and there appears to be no sign of a letup in the near future.

Casey Stengel's gang moved ahead of the 2nd place White Sox by six full games last night by hammering Cleveland 9-1 as Chicago stayed on its losing kick bowing to Boston 5-2.

Detroit regained its winning ways to down Washington 4-1, and National League castoff Billy Loes won his 10th game for Baltimore, beating Kansas City 4-2.

The Yankees scored two runs in the 1st on Mickey Mantle's RBI single and a bases-loaded walk by loser Don Mossi and kept adding to the lead along the way as Whitey Ford won his 5th game in six decisions with relief help.

Ford had a three-hit shutout going until the 7th when Gene Woodling homered. A recurrence of shoulder troubles forced the little lefty out of action. Bill Skowron blasted a three - run home run for New York.

Ted Lepcio, who got into the game in the 2nd when Billy Klaus was injured, slammed a three-run homer in the 3rd to provide enough runs to beat Billy Pierce. Ted Williams later swatted his 27th circuit. Willard Nixon won No. 7, Pierce is now 13-7.

★ ★ ★

At Kansas City, Loes neatly scattered seven hits to outpitch Ned Garver. He had a shutout until Vic Power's double drove in a run in the 7th. Woody Held tallied the other on a roundtripper in the 9th.

Junior Loop No-Hitter

A no-hit pitching performance by Jim Green and some steady scoring gave Drayton Drug a 9-1 triumph over Rocco's yesterday in the Waterford Junior Softball League.



AMERICAN LEAGUE

	Won	Lost	Pct.	Behind
New York	58	28	.674	—
Chicago	52	34	.605	6
Boston	47	41	.534	13
Cleveland	44	43	.506	14½
Detroit	43	44	.494	15½
Baltimore	42	44	.488	16
Kansas City	32	54	.372	26
Washington	30	60	.333	30

FRIDAY'S RESULTS

New York 9, Cleveland 1, night
Boston 5, Chicago 2, night
Detroit 4, Washington 1, night
Baltimore 4, Kansas City 2, night

TODAY'S GAMES

Boston at Chicago, 1:30 p.m.—Sisler (7-5) vs. Donovan (8-3).
Baltimore at Kansas City, 2:30 p.m.—Johnson (7-6) vs. Portocarrero (3-4).
Washington at Detroit, 1:30 p.m.—Kemmerer (3-6) vs. Lary (4-11).
New York at Cleveland, 1 p.m.—Shantz (9-2) vs. Wynn (12-10).

SUNDAY'S GAMES

Boston at Chicago, 1:30 p.m.
Baltimore at Kansas City, 2, 2:30 p.m.
Washington at Detroit, 1:30 p.m.
New York at Cleveland, 2, 12:30 p.m.

NATIONAL LEAGUE

	Won	Lost	Pct.	Behind
Milwaukee	51	37	.580	—
Brooklyn	49	37	.570	1
St. Louis	48	38	.558	2
Cincinnati	48	39	.557	2
Philadelphia	48	39	.552	2½
New York	40	47	.460	10½
Pittsburgh	34	55	.382	17½
Chicago	28	55	.337	20½

FRIDAY'S RESULTS

Brooklyn 6-5, Chicago 3-3, 1st game 10 innings, 1st-night
Milwaukee 3, New York 1, night
Cincinnati 7, Philadelphia 2, night
Pittsburgh 7, St. Louis 6, night

TODAY'S GAMES

Chicago at Brooklyn, 1 p.m. — Hillman (1-0) vs. Drysdale (7-6).
Milwaukee at New York, 1 p.m.—Spahn (10-7) or Trowbridge (3-2) vs. Gomes (11-6).
Cincinnati at Philadelphia, 1:05 p.m.—Jeffcoat (8-7) vs. Hearn (4-1).
St. Louis at Pittsburgh, 12:30 p.m.—Dickson (4-2) or Wehmeier (3-4) vs. Friend (7-11).

SUNDAY'S GAMES

Chicago at Brooklyn, 2, 1 p.m.
Milwaukee at New York, 2, 1 p.m.
Cincinnati at Philadelphia, 2, 12:05 p.m.
St. Louis at Pittsburgh, 2, 12 p.m.

Phils' Player Hurt

PHILADELPHIA (AP) — Philadelphia shortstop Chico Fernandez was hospitalized today after he suffered a "nasty laceration" yesterday when he and outfielder Chuck Harmon collided while chasing a fly in the fifth inning of the game with Cincinnati.

Ortonville's French Was Hitter

Remember the Sports Stars of Yore?

(This is the ninth of a series of articles about outstanding athletes from Pontiac and Oakland area and what they are doing today. We feature today Joseph French, one of Ortonville's sports stars. The series will be continued next week.)

A man whose name always enters the conversation when Ortonville residents get together and discuss the area's former strong town baseball teams is Joseph French.



FRENCH

And he may get right back in the center of sports activities there in the near future if everything works out all right.

"I am hoping to start up a town team here again next year. I've had the itch to get back into sports," said French today looking back over the three Tri-County titles his team won in five years.

He started a town team then and now hopes to revise it again. "Sports is my hobby. I follow the games closely, especially the Tigers," he explained.

★ ★ ★

Born on a farm near Everett 41 years ago, Joe left school after the 8th grade to help at home. His first valuable experience in baseball was with the Everett town team where he played the outfield.

He later moved to Pontiac and played on several outstanding teams here while working for Pontiac Motor where he is now a press room foreman. French was on four teams, managed by John Abel, that played in the national semi-pro tourney.

★ ★ ★

His greatest year was in 1944 when he hit .411 and played on an all-star team against Mickey Cochrane's All-Stars from Great Lakes. They included such stars as Schoolboy Rowe and Virgil Trucks.

★ ★ ★

"I remember I missed winning the batting title by two points that year. Lloyd Brazil won it with .413. I was a pretty fair long-ball hitter," commented Joe. (Brazil now heads the Athletic Board of Control at the University of Detroit).

French became active in Ortonville sports after moving there in 1947. He earned "manager of the year" honors one summer in the Tri-County and also was among the top hitters.

Serving as a volunteer fireman along with his regular job keeps him plenty busy but Joe still finds time to play some softball with his children. One of them, Randall, 14, has the makings of becoming a future Ortonville High star. He enters the 8th grade this fall.

Jets Win 10-0 in 'A' League

Falkenhagen Two-Hits Giants; Nine Errors Make it Easy

The Michigan Giants, fresh from an upset of Shaw's, were helpless against the two-hit pitching of Ron Falkenhagen and committed nine errors to drop a 10-0 contest to the Pontiac Jets in Class A baseball last night.

★ ★ ★

It was the 2nd successive mound gem for Falkenhagen, who flipped a no-hitter his last time out. The Jets gave him a three-run cushion in the first frame and were in command all the way.

Falkenhagen gave up two singles and three walks while striking out 11. He had men on base in six of the seven innings but always worked out of it. Gene Cox and Don Russell had two hits apiece for the victors.

The Jets took over 3rd place by winning.

JETS	AB	R	H	GIANTS	AB	R	H
Brooks	3	1	0	W. McGuire	3	0	0
Beaver	3	0	0	Halvston	3	0	0
Officer	2	0	1	Catchens	3	0	1
Seay	2	1	1	John Moore	1	0	0
Cox	4	2	2	Nelson	1	0	0
Booker	2	2	1	S. Woodmore	1	0	0
Sato	4	1	0	Butler	2	0	0
Russell	4	1	2	Smith	2	0	0
Mullin	3	0	0	B. McGuire	2	0	0
Upshaw	2	1	0	Battle	2	0	1
Oceeie	2	0	1	Vachon	2	0	0
Falkenhagen	3	1	0	C. Woodmore	1	0	0
				Jim Moore	1	0	0
	33	10	8		25	0	2

	R	H	E
Jets	3	0	3 1 0 1 2 1 0 0 x
Giants	0	0	0 0 0 0 0 0 0 0 0

RBI—Cox, Russell, Booker, Oceeie, Sato and Officer. 2B—Russell. 3B—Officer. BB—Falkenhagen 3, Battle 2 and Vachon 2. SO—Falkenhagen 11, Vachon 2, Woodmore 2 and Battle 1. Loser—Battle.

Lion Rookies Report Thursday

Football—in 5 Days

By BRUNO L. KEARNS
Sports Editor, Pontiac Press

You couldn't tell by the thermometer, but in five days football will be in the air around the Pontiac area.

Twenty seven rookies are expected to report next Thursday afternoon to Cranbrook school as the Detroit Lions open training activity for the 1957 season.

★ ★ ★

Coach Buddy Parker has also invited fullback John Henry Johnson, obtained recently from San Francisco, and army returnee Dick Kercher, former Tulsa University halfback, to the early sessions.

The early birds will undergo two days of indoctrination, lectures and movies and will go through physicals before drawing their equipment for the first of actual drills slated for Sunday morning July 28th.

The veterans of the team will report to camp Monday July 29th and the first complete team workout is scheduled for Tuesday afternoon the 30th.

League rules limit a team to nine weeks of practice prior to the first regular season game, except for the world champion New York Giants who must prepare for the All-Star game August 9th.

Parker has summoned Johnson to report early in order to give the big fullback the advantage of the skull sessions before all the veterans move in.

Quarterback Jerry Reichow, who will be number one understudy to Bobby Layne is also expected to report a couple days earlier. He will arrive in camp on Friday.

★ ★ ★

Three of the top Lion rookie choices will be missing Thursday. Tackle John Gordy of Tennessee, halfback Terry Barr of Michigan and end Steve Junker of Xavier are currently working with the All-Star squad, and they will join the Lions August 10th.

Pat Oleksiak, a former draft choice from Tennessee will return from the service soon and the halfback will enter camp about August 4th.

Among the other top rated newcomers who will report early are Norm Masters, former Michigan State tackle who played one season of Canadian football, Gordon Malloy, outstanding halfback from Miami who is attempting to come back after being out of action for a year because of an All-Star game injury in 1955.

The rookies will go through two workouts on Sunday the 28th and Monday. The sessions are closed to the public.

Police Regain IL Lead

The Pontiac Police softballers were back on top of the International League heap today by virtue of a key victory gained the hard way.

★ ★ ★

They managed only two hits but they made them count for as many runs in nipping Franklin Products 2-0 in a 1st place battle. State Hospital nipped Dostal 4-3 in the other IL contest.

A walk, stolen base and double by Fred Stormer scored one in the 1st and the other followed in the 2nd when Harold Risner singled and moved around on a steal and two errors.

★ ★ ★

Franklin, which now trails by one-half game, had four hits, including a double and triple, off winner Elmo Burgess but could not dent the plate. Burgess fanned 10, three in succession following a triple by Bob Langoon in the 2nd.

★ ★ ★

A run in the 6th produced the Hospital triumph on singles by Tom Davis and Vincent Long.

In the National League, Eddie's Bar whipped Oxbow 7-2 to go over the .500 mark with an 8-7 record. A scorekeeping error listed Pontiac Select-A-Drink as a 9-8 winner over Local 653 but it was later discovered the final score should have been 8-8. The game will be made up at a later date.

★ ★ ★

Four games are slated for Sunday. Shaw's meets Stadium Inn at 7 and Louie's vs. Eddie's in the nightcap at Beaudette. At Northside, PSAD battles Buettner's and the Police play Lane's.

Police	110	000	0—2	3	0
Franklin	000	000	0—0	4	2

Burgess and Young. Campbell and B. Langoon.

Hospital	001	021	0—4	7	4
Dostal	011	100	0—3	1	3

Layton, Marve and Goodsen. Ellsworth and Guellec.

Eddie's	002	201	2—7	6	1
Oxbow	002	002	0—4	4	5

Ledford and Webster Baker, Plumb and Whiteman, Jeffries.

PSAD	001	106	0—8	10	2
Local 653	132	200	0—8	9	4

Curry, Conley and Koop, Luebke, DeRose and Lawrence.

Jackson Track Has Busy Slate Planned

JACKSON—Harness racing shifts from Wolverine to the popular Jackson Raceway Monday night for a 24-night stand through August 17 and once again the trim half-mile plant west of Detroit presents an outstanding official family.

★ ★ ★

Leon A. Slavin, president and general manager of sulkydom's fastest growing track, has acquired the top standardbred authorities to preside over his mid-summer session.

John Ducharme of Chicago, will serve as presiding judge and state steward for the Michigan Racing Commission while Don Brown of Adrian and Loyde German of Northville act as associate judges.

Pontiac Motor Team Shoots for Trophy

Pontiac Motor golf team takes a crack at the Flint AC Sparkplug aggregation today at Davisburg course, for possession of the Detroit Hydramatic trophy, now held by Flint. GM Truck's crew, mentioned as opponents of the Sparkplugs, will get a shot at the trophy later in the season, as will Fisher Body's squad, if present plans mature.

Ed Wasik and Nick Cantor faced Flint's George Duker (Flint pro) and Hank Jameret in the first match this morning. Play is on a medal basis, with many prizes awaiting the winning team and top individuals.

Tracy Signs Contract

Fullback Tom Tracy has signed for his second season of play with the Detroit Lions.

Tracy, a 22-year-old, 200-pounder from Pontiac, inked his 1957 National Football League contract with the Lions yesterday.

Tracy, who was released by Ottawa of the Candian football league because of a knee injury, appeared in nine games for Detroit last year.

Regatta Sails Flap

Sailors Whistle for Wind

Skippers of the 36 speedy lightning sailing craft, clustered at the Cass Lake site of Pontiac Yacht Club for the Michigan District Regatta today were "whistling for a breeze."

The wind was entirely absent yesterday when the big sailing event of the summer in this area was supposed to have been under way. Friday's two scheduled races were set for today, with a doubled-up program to absorb the postponements.

First race over the three-mile triangular course on Cass Lake was set for 9:30 a.m., second to follow immediately and the 3rd to go at 3 p.m. All this is dependent upon the vagaries of the winds. A light breeze was felt early in the day and the skippers of the pretty craft hoped it would freshen later on.

Ten sailing clubs are represented in today's (and Sunday's) regatta.

Yesterday was spent largely in final checking of rigs, lolling about the cool clubgrounds or enjoying swimming in the lake.

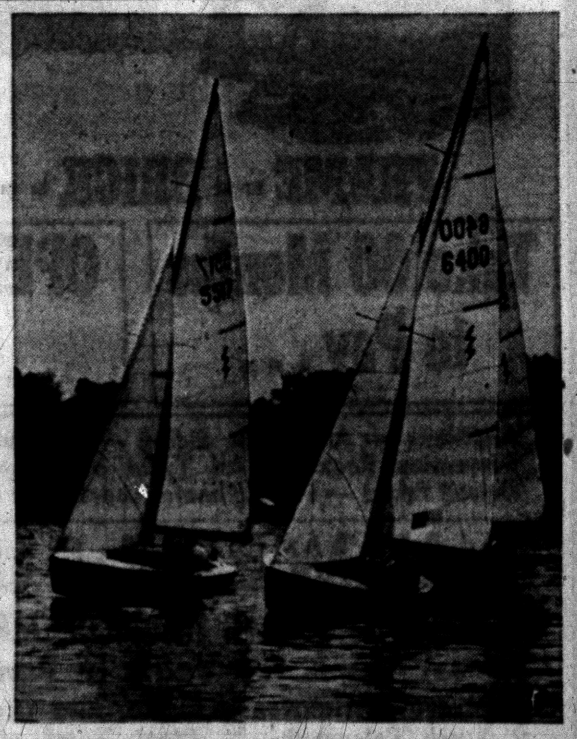

—Pontiac Press Photo

SLOW GOING! — Three lightnings, which belied their active name, were becalmed yesterday just off the starting point for the Michigan District Lightning regatta at Pontiac Yacht Club. There was barely breeze enough to ripple the surface of Cass Lake, so the event was postponed until today. From left the graceful craft are (5517) Phil Klintworth of Birmingham (PYC), (6400) Buz Morley of Higgins Lake, and back of Morley's boat is (6132) owned by PYC's Al Gray.

28 From Area in California for Skate Meet

The Pontiac area will be well represented when the National Roller Skating Championships begin Monday in Oakland, California.

A contingent of 28 skaters from the area are enroute to the West Coast. This will be one of the largest groups from a single club to be represented at the meet.

First events Monday will feature eliminations in all events, including speed skating for all divisions.

Pontiac's juvenile division speed pair David and Lynn Marchewka are expected to be among the top contenders.

19¢? Where? See Wednesday's Press
19¢? Where? See Wednesday's Press
19¢? Where? See Wednesday's Press
"I'll take a dozen at 19c" What? Where? See Wednesday's Press

Major League Averages

AMERICAN LEAGUE CLUB BATTING

Club	AB	R	H	HR	RBI	Pct.
New York	3044	428	791	92	406	.260
Boston	3023	440	803	90	422	.266
Baltimore	3037	374	779	91	353	.256
Chicago	3017	374	745	69	346	.247
Detroit	2986	333	748	69	322	.250
Kansas City	2975	331	721	104	299	.251
Washington	3044	364	764	59	340	.251
Cleveland	3010	379	727	76	355	.250

CLUB FIELDING

Club	G	PO	A	E	DP	Pct.
Baltimore	88	2415	973	69	87	.980
Chicago	87	2363	968	57	93	.983
Kansas City	87	2293	971	61	88	.982
Detroit	87	2342	981	59	89	.982
New York	86	2340	968	64	92	.981
Washington	90	2382	975	77	94	.978
Boston	88	2370	1005	80	86	.977
Cleveland	87	2360	978	85	79	.974

Triple Play — New York.

INDIVIDUAL BATTING

Player, Club	AB	R	H	HR	RBI	Pct.
Williams, Bos.	373	48	100	27	81	.268
Mantle, N.Y.	365	83	102	24	61	.279
Skowron, N.Y.	393	65	107	15	67	.272
Woodl'g, Cle.	311	36	69	5	24	.222
Boyd, Balt.	279	49	91	5	34	.326
Fox, Chi.	336	56	110	4	35	.327
Minoso, Chi.	336	48	105	5	38	.313
Kubek, N.Y.	170	26	53	2	14	.312
Lemon, Wash.	324	43	104	12	50	.321
Malzone, Bos.	309	47	100	6	46	.324
McDo'ld, N.Y.	236	33	61	7	28	.258
Lopez, K.C.	223	32	68	7	29	.305
Philley, Det.	141	12	43	0	13	.305
D'tois, Det.	175	16	52	1	19	.297
Cerv, K.C.	199	19	59	8	24	.296
Sievers, Wash.	339	57	100	21	64	.295
Wertz, Cle.	230	47	66	12	41	.287
Bridw'r, Balt.	129	15	35	1	18	.271
Simp'n, N.Y.	227	31	66	7	36	.291
Good'n, Balt.	131	18	38	3	21	.290
Jensen, Bos.	295	54	85	13	60	.288
P'retz, Balt.	228	30	65	3	25	.285
Vernon, Bos.	183	28	52	5	30	.284
Duby, Chi.	212	28	60	8	41	.283
Kaline, Det.	324	50	91	14	54	.281
Smith, K.C.	225	30	63	12	28	.280
Mauch, Bost.	161	18	45	1	22	.280
Triandos, Balt.	255	38	71	9	42	.279
Maxw'l, Det.	295	49	82	19	57	.278
DeM'stri, K.C.	263	28	73	3	18	.278
Gardner, Bos.	263	47	73	4	24	.277
Kell, Bal.	195	18	53	3	24	.272
Bolling, Det.	332	43	91	12	31	.274
Nieman, Balt.	255	36	69	6	42	.271
Colavito, Cle.	286	43	77	17	37	.269
Yost, Wash.	216	31	58	4	20	.269
Gern't, Bos.	169	29	45	9	32	.266
F'gosi, Chi.	229	29	61	3	24	.266
Rich'son, N.Y.	222	25	59	9	14	.265
B'bert, Wash.	113	14	41	4	22	.265
Raines, Cle.	151	23	40	2	13	.265
Boone, Det.	246	28	65	6	32	.264
Car'quel, Cle.	242	18	64	6	33	.264
Maris, Clev.	263	38	69	14	39	.262
Piers'l, Bos.	244	30	64	10	35	.262
Piews, Wash.	253	39	66	1	18	.261
Bauer, N.Y.	299	43	78	9	30	.261
Rivera, Chi.	239	29	62	8	24	.259
Rosen, Det.	142	29	36	6	25	.257
Avila, Cle.	222	29	57	3	16	.257
House, Det.	214	19	55	6	27	.257
Skizas, K.C.	227	26	58	13	33	.256
Spencer, K.C.	231	21	59	9	24	.255
Williams, Cle.	248	32	63	4	24	.250
Martin, K.C.	216	25	54	3	13	.250
Bolling, Wash.	128	20	32	3	13	.250
Klaus, Bos.	213	54	76	9	31	.249
Phil'ps, Chi.	230	25	57	6	26	.248
Smith, Cle.	226	34	56	6	26	.248
Lollar, Chi.	184	19	45	4	25	.245
Lepcio, Bos.	147	16	36	4	15	.245
Fuller, Det.	227	27	55	4	21	.242
Bridges, Wash.	191	20	46	1	20	.241
Busby, Balt.	204	23	49	5	20	.240
Berra, N.Y.	265	42	63	15	48	.239
Howard, N.Y.	215	21	51	5	28	.237
Usher, Wash.	165	19	39	4	15	.236
Carey, N.Y.	179	22	42	7	18	.235
Zernial, K.C.	245	34	57	16	39	.233
Aparicio, Chi.	36	43	78	0	19	.232
P'coma, Balti.	155	20	35	6	23	.226
White, Bos.	222	13	50	1	22	.225
Strik'd, Cle.	142	13	32	1	13	.225
Run'ls, Wash.	213	30	48	9	20	.221
Landis, Chi.	163	20	36	2	11	.221
Dropo, Chi.	156	19	34	10	31	.218
Hunter, K.C.	137	17	28	4	13	.204
Miranda, Balt.	139	13	29	6	6	.182

Grand Slam Homers — Dropo, Chicago, 2; Malzone and Jensen, Boston, Maris, Carrasquel and Colavito, Cleveland, Skowron and Bauer, New York and Smith, Kansas City, 1 each.

PITCHING

Pitcher, Club	IP	H	BB	SO	W	L	ERA
Ford, N.Y.	53	42	22	34	5	1	1.87
Zuverink, Balt.	72	62	18	28	9	3	2.25
Shantz, N.Y.	110	99	27	55	9	3	2.29
O'Dell, Balt.	63	57	18	38	3	3	2.43
Bunning, Det.	160	107	71	102	11	7	2.51
Turley, N.Y.	80	51	41	74	5	3	2.36
Ditmar, N.Y.	87	87	31	45	6	1	2.48
Pierce, Chi.	156	126	41	97	13	7	2.62
N'eski, Cle.	58	49	28	41	5	1	2.64
Sullivan, Bos.	135	104	31	72	8	6	2.73
Terry, K.C.	72	72	27	37	3	5	2.75
Ford'n, N.Y.	105	84	39	76	7	4	2.91
Lotz, Balt.	114	102	36	39	10	4	2.92
McLish, Cle.	63	53	32	47	4	4	3.00
Keegan, Chi.	72	67	19	18	6	3	3.13
Trucks, K.C.	80	69	42	37	4	5	3.15
Mass, Det.	131	123	34	72	5	8	3.30
F'nielen, Bos.	109	111	34	72	5	8	3.30
Feytack, Det.	141	119	72	78	10	9	3.38
Donovan, Chi.	138	138	34	48	8	9	3.43
Moore, Balt.	145	118	78	68	9	8	3.48
Brewer, Bos.	145	139	39	91	11	8	3.48
Byrne, N.Y.	54	59	19	29	4	3	3.50
Gorman, K.C.	54	56	15	25	2	3	3.50
Wilson, Chi.	129	123	44	61	9	7	3.56
Mossi, Cle.	95	97	33	59	7	6	3.60
Kucks, N.Y.	124	115	43	55	6	6	3.63
Johnson, Balt.	125	119	49	53	6	6	3.74
Larsen, N.Y.	74	67	44	41	5	4	3.77
Delock, Bost.	58	52	21	28	5	4	3.88
Byerly, Wash.	83	54	32	21	3	4	3.91
Ket'r, K.C.	65	67	19	37	2	4	4.02
Wight, Balt.	69	69	37	21	3	4	4.04
Harsh'n, Chi.	115	113	65	58	7	4	4.07
Garver, K.C.	71	77	28	28	3	4	4.18
Nixon, Bos.	94	109	29	49	7	5	4.12
Hyde, Wash.	39	56	33	24	2	3	4.13
Wynn, Cle.	139	159	36	117	12	10	4.13
Lary, Det.	133	150	32	59	4	11	4.13
P'carrero, K.C.	32	50	13	13	2	4	4.15
Daley, Cle.	52	55	25	34	1	4	4.15
Lemon, Chi.	165	169	61	97	11	9	4.20
Morgan, K.C.	109	105	50	28	4	6	4.21
Cic'tegy, Wash.	79	69	26	39	5	3	4.25
Sisler, Bos.	99	112	41	44	7	5	4.27
Hoeft, Det.	93	89	37	41	3	5	4.35
Fischer, Chi.	80	69	15	23	3	4	4.35
Brown, Balt.	72	78	20	23	3	4	4.37
Burnette, K.C.	71	70	39	29	3	4	4.57
Pasc'l, Wash.	112	116	60	74	7	10	4.66
Garcia, Cle.	182	119	37	46	4	5	4.68
Pitula, Cle.	36	44	20	13	2	2	4.82
Ramos, Wash.	138	150	39	53	6	8	4.96
K'merer, Wash.	87	115	34	34	3	6	5.03
Ab'nathy, Wash.	74	91	38	42	3	9	5.11
Stobbs, Wash.	165	222	48	54	3	13	7.20

NATIONAL LEAGUE CLUB BATTING

CLUB	AB	R	H	HR	RBI	Pct.
Pittsburgh	3176	513	881	54	343	.277
St. Louis	3077	420	847	63	393	.275
Cincinnati	3053	446	829	109	429	.272
Milwaukee	3130	439	846	111	389	.270
Brooklyn	3027	395	794	89	366	.262
New York	3043	397	798	95	343	.262
Philadelphia	2971	368	773	74	352	.260
Chicago	2950	363	715	89	332	.246

CLUB FIELDING

CLUB	G	PO	A	E	DP	Pct.
Cincinnati	88	2376	981	54	79	.984
Milwaukee	89	2404	1023	64	110	.982
Brooklyn	86	2326	931	68	79	.980
New York	88	2400	1070	81	104	.977
St. Louis	88	2366	1059	83	105	.976
Philadelphia	90	2421	932	86	71	.975
Chicago	89	2363	988	90	85	.975
Pittsburgh	90	2454	983	96	85	.972

Triple Play—Cincinnati.

INDIVIDUAL BATTING

Player, Club	AB	R	H	HR	RBI	Pct.
Aaron, Mil.	369	71	130	29	78	.352
Musial, St.L.	336	54	113	21	72	.340
Groat, Pitt.	248	29	81	4	31	.327
Fondy, Pitt.	213	37	69	1	32	.326
Skin'er, Pitt.	238	31	77	4	36	.324
Mays, N.Y.	323	61	105	14	54	.325
Rob'son, Cin.	339	61	106	14	54	.313
Crowe, Cin.	291	36	91	21	64	.313
Thomas, Pitt.	349	46	109	14	55	.312
Sch'd'mt, Mil.	270	48	114	19	49	.300
Moryn, Chi.	263	42	94	12	51	.298
Hodges, Bkn.	291	41	86	27	68	.295
Pollet, Pitt.	182	19	54	6	25	.297
Torre, Mil.	197	18	58	6	25	.294
Bell, Cin.	248	44	110	9	48	.290
Temoll, Bkn.	301	51	90	9	37	.299
Dark, St.L.	342	36	102	4	38	.298
Mak'r'ski, Pitt.	284	42	84	7	21	.296
Mathews, Mil.	270	48	80	27	68	.296
Bailey, Cin.	249	42	73	11	33	.293
Hosk, Cin.	291	61	85	14	35	.292
H.Smith, St.L.	224	17	65	2	25	.290
Ashburn, Phil.	352	57	101	6	22	.287
Tereble, Cin.	238	35	93	0	21	.285
Snider, Bkn.	318	33	90	23	54	.283
Ennis, St.L.	318	37	90	12	58	.283
Repulski, Phil.	275	39	77	13	38	.280
Adcock, Mil.	168	24	47	9	30	.280
Bliss'ame, St.L.	276	43	165	3	24	.278
Bruton, Mil.	266	41	85	3	20	.278
Tanner, Chi.	194	24	54	6	26	.278
Bouchee, Phil.	321	47	89	13	51	.277
Kasko, St.L.	318	61	88	10	33	.277
Spencer, N.Y.	303	43	83	9	45	.274
Crandall, Mil.	215	39	59	10	24	.274
Bolger, Chi.	169	18	46	5	24	.272
Walker, Pitt.	306	41	83	5	40	.271
Virdon, Pitt.	252	29	68	4	18	.270
Gilliam, Bkn.	227	32	61	4	18	.269
Banks, Chi.	320	58	86	15	52	.269
Neal, Bkn.	221	33	59	6	27	.267
Freese, Pitt.	173	25	46	5	18	.266
Boyer, St.L.	318	45	84	10	53	.264
Moon, St.L.	288	45	76	16	43	.264
Lockman, N.Y.	281	36	72	7	24	.256
Logan, Mil.	229	37	58	6	27	.253
Long, Chi.	216	31	54	11	30	.250
O'Connell, N.Y.	315	48	80	4	18	.254
F'nandez, Phil.	240	22	60	4	18	.250
Clemente, Pitt.	240	22	60	4	20	.250
Furillo, Bkn.	229	32	58	7	42	.253
Virgil, N.Y.	194	19	50	3	18	.258
Thomson, N.Y.	253	36	64	10	43	.253
Spahn, Chi.	182	22	46	6	24	.253
Katt, N.Y.	211	26	53	6	24	.251
Lopata, Phil.	227	32	57	9	34	.251
Neeman, Chi.	263	25	66	4	24	.251
Ande'n, Phil.	190	29	46	5	27	.242
Bow'n, Phil.	190	34	46	5	18	.242
McMillan, Cin.	256	22	61	6	29	.238
C'pella, Bkn.	214	21	51	12	45	.238
O.Smith, St.L.	191	19	34	3	16	.234
Walls, Chi.	249	31	58	9	28	.233
Harris, N.Y.	167	21	34	4	17	.233
Post, Cin.	266	40	61	11	46	.229
Mueller, N.Y.	232	19	53	4	20	.228
Haner, Phil.	291	33	66	5	33	.227
Morgan, Chi.	234	26	53	2	11	.226
Jones, Phil.	311	49	70	8	38	.225
Sauer, N.Y.	181	22	40	12	31	.221
Zimmer, Bkn.	204	17	44	5	15	.216
Reese, Bkn.	171	24	36	1	11	.211
Rhodes, N.Y.	142	17	29	4	17	.204
Littrell, Chi.	123	8	25	1	11	.188

Grand Slam Homers—Post, Cincinnati, 2; Hoak and Thurman, Cincinnati, Hodges, Brooklyn, Morgan, Chicago, Anderson, Philadelphia, Musial, St. Louis, Adcock and Schoendienst, Milwaukee and Thomson, New York, 1 each.

PITCHING

Pitcher, Club	IP	H	BB	SO	W	L	ERA
Maglie, Bkn.	62	51	23	61	4	2	2.47
Face, Pitt.	61	62	14	32	4	3	2.66
Koufax, Bkn.	59	43	27	74	4	2	2.75
Lown, Chi.	52	35	24	25	4	4	2.94
Podres, Bkn.	102	94	34	61	7	3	3.09
Barclay, N.Y.	115	118	28	62	4	7	3.05
Purkey, Pitt.	123	115	28	58	7	7	3.07
Spahn, Mil.	143	139	44	69	10	6	3.08
Buhl, Mil.	128	110	78	70	10	5	3.09
D'sdale, Bkn.	116	106	29	79	7	6	3.10
Hearn, Phil.	52	55	13	24	4	1	3.13
W'wo'be, Bkn.	149	143	18	63	9	7	3.14
L.McD'n'l, St.L.	139	119	27	63	8	6	3.15
Jones, St.L.	163	94	33	82	8	6	3.15
Sanf'd, Phil.	136	98	39	126	12	3	3.21
Jack'n, St.L.	117	101	34	51	10	5	3.23
Law, Pitt.	165	119	18	33	6	4	3.26
Conley, Mil.	58	53	20	28	3	4	3.26
Lemaux, Cin.	140	135	39	69	10	5	3.34
Labine, Bkn.	68	66	17	42	4	3	3.44
Gomez, N.Y.	133	141	45	54	11	8	3.47
Simm'ns, Phil.	128	140	32	47	9	5	3.52
Miller, N.Y.	79	68	30	38	3	6	3.53
Jeffcoat, Chi.	120	127	23	36	6	6	3.74
Friend, Pitt.	143	164	39	58	7	11	3.81
Burdette, Mil.	136	136	36	80	11	6	3.84
Schmidt, St.L.	82	97	31	49	7	4	3.84
Acker, Cin.	68	67	19	43	9	4	3.84
Dickson, St.L.	63	69	22	27	4	2	3.86
Antonelli, N.Y.	122	128	37	69	9	8	3.91
Grosz, Cin.	96	99	19	41	4	5	3.91
Haddix, Phil.	113	115	28	67	5	8	3.96
Elston, Chi.	67	65	28	36	3	4	4.03
Drott, Chi.	122	113	69	97	8	8	4.20
Roberts, Phil.	150	137	77	77	6	12	4.26
Arroyo, Pitt.	102	118	25	79	3	8	4.32
Worth'ton, N.Y.	109	88	39	84	7	5	4.32
Kline, Pitt.	113	121	29	62	3	12	4.38
Hacker, Phil.	65	73	17	27	2	5	4.43
T'bridge, Mil.	64	64	22	34	3	5	4.50
Crone, N.Y.	77	93	29	29	4	3	4.56
Brosnan, Chi.	50	45	26	32	2	3	4.68
Drab'sky, Chi.	109	114	53	72	5	8	4.87
Weltmeier, St.L.	73	89	32	39	3	4	4.93
Cardwell, Phil.	84	82	36	67	3	5	5.04
Freeman, Chi.	55	76	27	29	4	5	5.07
Nuxhall, Cin.	85	99	39	55	4	5	5.08
K'pstein, Cin.	86	93	42	66	4	9	5.34
Pobelsky, Chi.	61	85	22	19	1	5	5.46
Mizell, St.L.	62	63	33	32	3	7	5.52
Phillips, Mil	53	54	34	35	3	2	5.94

FRIDAY'S HOME RUNS

Stowron, Yankees; Woodling, Indians; Pafko 2, Braves; Thomson, Giants; Thomas, Pirates; Crowe, Redlegs; Smalley, Phillies; House, Tigers; Lepcio, Williams, Red Sox; Held, Athletics; Morgan, Walls 2, Speaks, Banks, Cubs; Snider 2, Roseboro, Dodgers.

FRIDAY'S FIGHT

SYRACUSE, N. Y.—Rory Calhoun, 160, White Plains, N. Y., outpointed Germinal Ballarin, 159, Paris, France, 10.

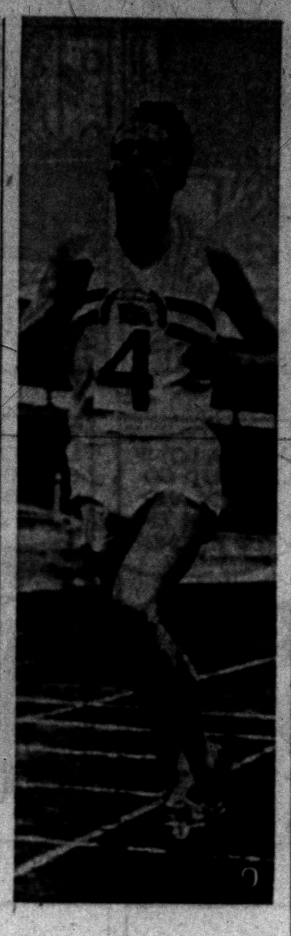

AP Wirephoto

NEW RECORD—Derek Ibbotson of Britain nears the finish line in a record breaking mile in London yesterday in a time of 3 minutes, 57.2 seconds. Ron Delany was second in 3:58.8. Former world mark was John Landy's 3:58.

Foytack Gains 10th Win Over Nats

Tiger Pitcher Puts Fastball to Work, 4-1

Paul Even Has .308 Batting Mark to Lead Ball Club

DETROIT (AP)—The overpowering fast ball with which Paul Foytack victimized so many American League batters last season has put the Detroit Tigers within one game of the first division.

"It seemed like I was twice as fast as I've been all season," said the good-looking righthander who struck out seven Washington batters in the Tigers' 4-1 triumph last night. "I don't know where I've been keeping the fast ball all season but it came back to me in this game."

Foytack wasn't around at the finish, requiring assistance in the eighth inning when the last-place senators put together three singles. A double play—the club's 90th of the season—erased the first threat and Harry Byrd retired hot-hitting Art Schult for the final out of the inning.

The husky Byrd retired the Senators in order in the 9th to preserve Foytack's 10th victory. Foytack and Jim Bunning have collected 21 of the club's 43 triumphs.

★ ★ ★

"Hey, how about my hitting?" Foytack yelled across the clubhouse to some of his teammates. "Still over the .300 mark, you know. I'm just sorry I won't get to the plate enough times to qualify for the batting championship."

The Tigers had only eight hits and got seven of them in the first four innings off Pedro Ramos, the starter and loser. Foytack got one of them in three at-bats and is leading the club in batting with a .308 mark.

It was a key fielding play by first baseman Ray Boone that kept the Tigers out of danger. After a throwing error by third baseman Reno Bertoia enabled the Nats to score an unearned run in the 6th, Boone came up with a tremendous backhand stab of Jim Lemon's line drive in the eighth inning, wheeled and doubled Pete Runnels off second base.

WASHINGTON	AB	R	H
M. Bl'g 2b	4	0	0
Runnels 3b	4	0	1
Lemon rf	4	1	1
Sievers lf	4	0	1
Courtney c	4	0	2
Schult 1b	4	0	2
Throneb'y	4	0	0
Bridges ss	2	0	1
Ramos p	0	0	0
A-Berberet	1	0	0
Hyde p	0	0	0
B-Becquer	1	0	0
Heise p	0	0	0
C-Plews	1	0	0
Totals	33	1	6

DETROIT	AB	R	H
Kuenn ss	4	0	1
F Bl'g 2b	3	0	1
Bertoia 3b	4	1	1
Maxwell lf	3	0	2
Boone 1b	4	0	0
Kaline rf	3	0	0
House c	2	2	1
Tuttle cf	3	1	2
Foytack p	3	0	1
Byrd p	0	0	0
Totals	29	4	8

Washington	000	001	000—1
Detroit	120	100	00X—4

A-Struck out for Ramos in 5th
B-Struck out for Hyde in 7th
C-Grounded out for Heise in 9th
E-Bertoia, Foytack. RBI - Courtney, Foytack, Kuenn, House, (Bertoia scored on double steal in 1st). 2B-Schult, 3B-Bertoia. HR-House. SB-Maxwell, Bertoia. DP-Runnels, M. Bolling and Schult; Bridges, M. Bolling and Schult 2; F. Bolling, Kuenn and Boone; Boone and Kuenn. Left-Washington 5, Detroit 4. BB-Ramos 2, Hyde 1, Foytack 3. SO-Foytack 7, HO-Ramos 7 in 4, Hyde 0 in 2, Heise 1 in 2. Foytack 8 in 7⅔, Byrd 0 in 1⅓. R-ER—Ramos 4-4, Hyde 0-0, Heise 0-0, Foytack 1-0, Byrd 0-0. W-Foytack (10-9). L-Ramos (6-8). U-Tabacchi, Paparella, Hurley, Umont. T-2:12. A-11,768.

UAW Tourney Set for July 27

Region 1B Golfers Will Seek Honors at City Course

Competition in three different categories will feature the 9th annual UAW Region 1B golf tournament at the Pontiac Municipal Golf Course, July 27, it was announced today by the sponsoring Oakland County UAW Recreation Council.

★ ★ ★

Handsome trophies and other awards will be presented to the gross and net winners and runners-up in each division and in every flight following the one-day event.

The divisions will include individual medal play for men and women and a four-man team event. All play will be conducted in flights with groups matched according to handicaps.

Tournament director A. Bornak has received entries from Pontiac, Birmingham, Detroit, Adrian, Jackson, Monroe and Howell.

★ ★ ★

Defending champion Paul Bada of Pontiac is expected to be back seeking a repeat of last year's title performance.

Teenage Hurlers Sign Contracts With Tigers

DETROIT (AP)—Two young pitchers have been signed to 1958 minor league baseball contracts by the Detroit Tigers.

Dan Ryan, an 18-year-old southpaw from Tampa, Fla., signed with Class C Idaho Falls of the Pioneer League.

Hot Brooks Jump to 2nd Place

NL's 'Big 3' On the Move

The Associated Press

The favored "big three"—Milwaukee, Brooklyn and Cincinnati—are on the move and this could be the beginning of the end for the pretenders among the contenders in that so-far haphazard National League pennant race.

★ ★ ★

Milwaukee's Braves, crippled and bandaged, have found ways to win even without hittin' Hank Aaron and slugging Joe Adcock to regain and hold first place.

Brooklyn's defending champs, apparently profiting from the rest during the All-Star game break, just as Manager Walt Alston said they would, suddenly have become the hottest team in the league with Duke Snider back in form and have jumped from fifth to second, one game short of first.

★ ★ ★

And Cincinnati, on the move again with Joe Nuxhall a winning pitcher and George Crowe doing the belting for ailing Ted Kluszewski, has quit fifth to move within one percentage point of third place St. Louis.

The Philadelphia Phillies, meanwhile, have collapsed with four defeats in a row since taking the lead last Monday and are fifth again. St. Louis' Cardinals, a flop on the current Eastern trip, have blown a three-game lead and are third, two games behind.

★ ★ ★

The Braves made it four in a row last night, beating the New York Giants 3-1 as old-timer Andy Pafko smacked two home runs and cracked open a tie ball game with a two-run belt in the ninth. Brooklyn moved up by beating Chicago's last place Cubs twice, 6-3 in 10 innings and 5-3 for the Dodgers' first doubleheader sweep of the season. Pittsburgh routed St. Louis and the Cards' young sensation, Von McDaniel, 7-0. Cincinnati clobbered the Phils and 12-game winner Jack Sanford 7-2.

Gene Conley won his third in a row with a seven-hitter walking none, as the Braves finally beat ex-mate Johnny Antonelli. The young southpaw, who had won three in a row, was 3-0 against the Braves this year, and blanked them on three singles after Pafko's second-inning home run until Andy parked one following a walk in the ninth. Conley is 3-4; Antonelli 9-8.

★ ★ ★

Pittsburgh swung for nine hits off McDaniel, who lost his second in a row for a 4-2 record, in 5 2-3 innings as the Cards lost their seventh in the last nine. Vern Law walked none and scattered nine singles for his sixth victory. Ex-Card Bill Virden had three hits, tripling ahead of Frank Thomas' first inning home run.

★ ★ ★

Sanford, who has dropped two of his three losses to the Redlegs, was smacked for 11 of their 15 hits — all singles except for Crowe's 21st home run with a man on. Nuxhall won his fourth, second in a row, in nine decilons, with a four-hitter. He struck out seven.

Fishing Rodeo at Beaudette

The 1957 Fishing Rodeo for boys and girls six through 15 years of age will be held at Beaudette Park next Thursday from 2:00 to 3:00 p.m.

The youngsters from playgrounds all over the city will compete for more than 100 prizes, with top awards going to the one making the largest catch and those catching the most fish.

Fishing will be done from banks, and no boats will be permitted. Children can get detailed instruction from their local playground directors.

Calhoun Winner Over Frenchman

SYRACUSE, N.Y. (AP)—Rory Calhoun won the decision but Germinal Ballarin, a clever Frenchman with a slick mustache, won the crowd.

Many of the 1,447 customers who paid $3,029 to watch the bitterly contested 10-round match last night thought the Parisian deserved the win or at least a large E for effort.

However, the men whose judgment is official agreed Calhoun won. Referee Joe Palmer had it close 5-4-1, Judge Dick Albino scored it a lopsided 7-2-1 and Judge Harold McGrath saw it 6-3-1. The AP card returned Calhoun a razor thin winner 5-4-1.

OL 'Doubles' Event Sunday

Annual invitation doubles tennis tourney at Orchard Lake CC is set for Sunday on the club's courts, with a strong field entered for this important area net feature. Hamtramck's Dick Potter (U. of M.) and Waterford's Tom Belton (ex-MSC player) were last year's champions. The team is split

WHAT'S MY LINE?

INSTRUCTIONS: Each word is related to my work. Unscramble the groups of letters and put the words on the proper lines. The word that appears under the arrow, reading down will suggest WHO I AM.

I PITCH FOR THE • • • • • • • • •

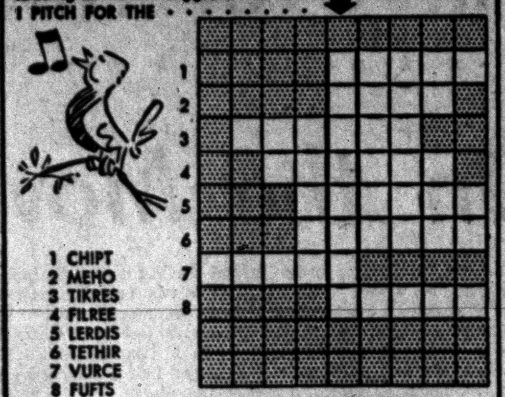

1 CHIPT
2 MEHO
3 TIKRES
4 FILREE
5 LERDIS
6 TETHIR
7 VURCE
8 FUFTS

WHO AM I?

Yesterday's answer: dePict, cAnvas, artIst, sceNe, skeTch, postEl, coloR.

7-20

'Rights to Light' Law Perils Irish Property

BELFAST — Still re-developing bombed sites not used since wartime, this city finds itself threatened by a Northern Ireland law over a century old. This is the "rights to light" law, or the Prescription Act of 1832.

Under it, where a neighbor's windows have access to light over a vacant or undeveloped piece of property, the right to such access may be deemed absolute if it has been enjoyed for a period of 20 years without interruption. And it has been nearly 20 years since the air raids.

Owners of bombed sites who already have suffered the loss of their prewar buildings, are demanding protection from the "rights to light" threat. In England, legislation already reportedly has been drafted for such protection.

Population of Ontario province reached 5,300,000 this year.

DONALD DUCK — By Walt Disney

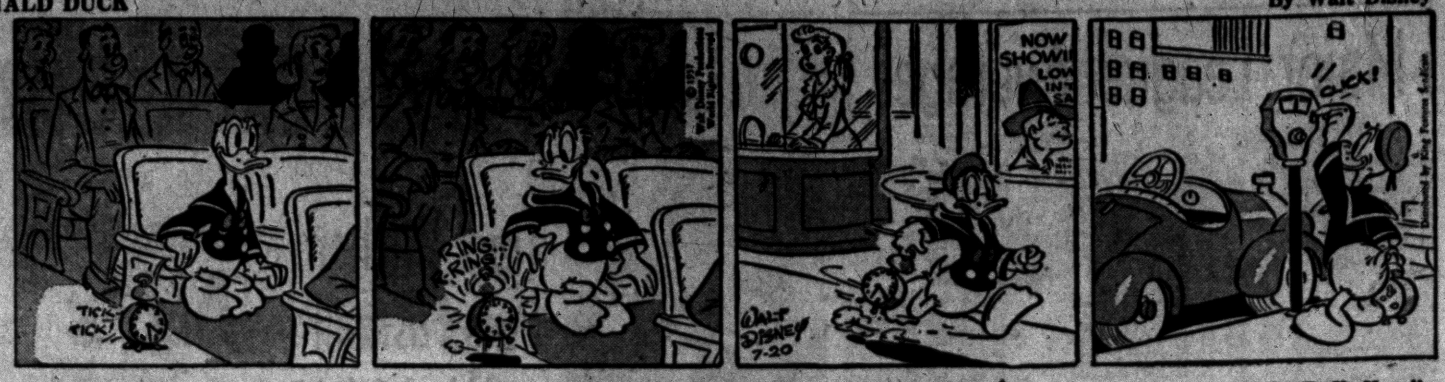

ALLEY OOP — By T. V. Hamlin



BOARDING HOUSE



NANCY — By Ernie Bushmiller

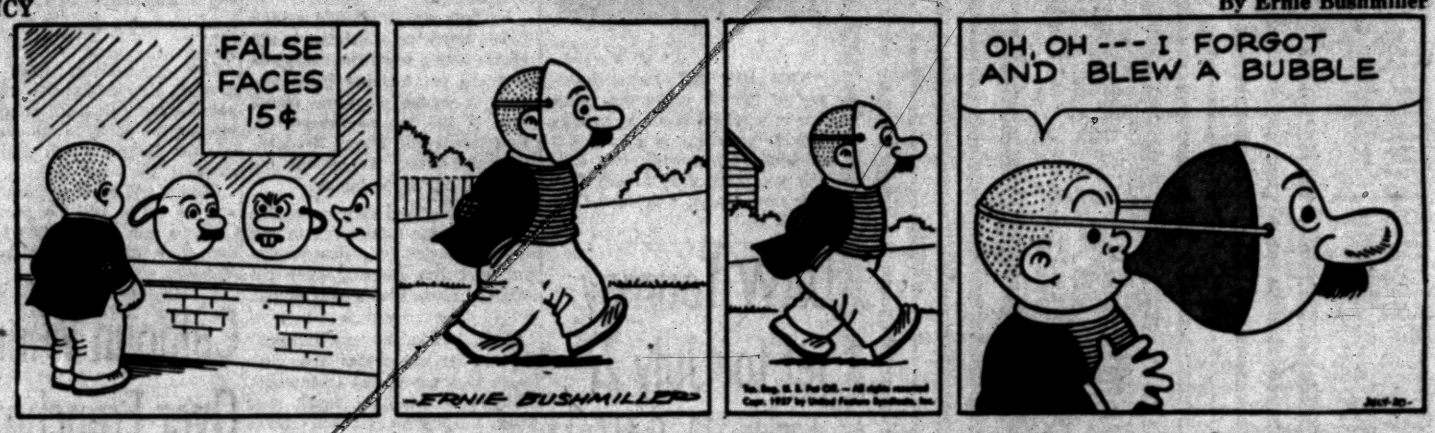

CAPTAIN EASY — By Leslie Turner



OUT OUR WAY



BOOTS AND HER BUDDIES — By Edgar Martin



MORTY MEEKLE — By Dick Cavalli



DIXIE DUGAN — By McEvoy and Strieber



GRANDMA — By Charles Kuhn



THE GIRLS — by Franklin Folger



HALF ACRE CASTLE — John Morris



THE JACKSON TWINS — By Dick Brooks



South Scenting 'Rights' Victory

Dixie Senators Expect Success in Killing 'Most Vicious Part' of Bill

WASHINGTON (AP) — Southern foes of the civil rights bill scented victory today in their efforts to erase what they called the "most vicious part" of the measure.

★ ★ ★

With supporters of the bill split over compromise moves, Sen. Russell (D-Ga), leader of the Dixie forces, told newsmen he was "very hopeful" the Senate would adopt an amendment to strike out part 3 of the House-passed measure.

★ ★ ★

That part would authorize the attorney general to obtain federal court injunctions to project civil rights generally. Southern senators have protested it could be used to force racial integration in schools and other public places.

Russell said he hoped for a vote no later than Tuesday, Monday if possible, on an amendment of Sens. Anderson (D-NM) and Aiken (R-Vt) to rip out this section of the bill.

★ ★ ★

Republican and Democratic efforts for a compromise that would remove some of the opposition to part 3 collapsed suddenly late yesterday afternoon.

Senate Republican leader Knowland of California said he had concluded no substitute could be worked out "to meet the situation and the desires of the various people with whom we have been discussing it."

He said he was prepared to let the vote come on the Anderson-Aiken amendment rather than attempt to get a vote first on an amendment or substitute softening the terms of part 3.

★ ★ ★

Like Russell, he spoke of a vote being taken either Monday or Tuesday.

Although it is sometimes called the "prairie wolf," the coyote is much smaller than the true wolf and more closely resembles the jackal.



—Pontiac Press Photo

LEADERS OF ASSEMBLY — Participating in the Eastern Michigan District Assembly of Nazarene churches this week at First Church of the Nazarene were Dr. G. B. Williamson, general superintendent from Kansas City, Mo. (left to right); Dr. William M. McGuire, president of the Foreign Missionary Convention; Rev. Robert A. North of Zion Church of the Nazarene; Rev. Kenneth A. Hutchinson, pastor of the host church, and Rev. Wayne E. Welton of Parkdale Church of the Nazarene, all of Pontiac. Dr. and Mrs. McGuire were reelected.

City's War on Weeds Pleases Parks-Recreation Department

The declaration of war on weeds by most Pontiac residents is very pleasing to the city's Parks and Recreation Dept.

★ ★ ★

Of 1,200 lots inspected, most of them vacant, obnoxious weeds have been removed from better than 60 per cent by owners, Seymour M. Gold, supervisor of Pontiac's summer weed cutting program, said.

BETTER FOR PLAY

"I think people are coming to realize it is better to use these vacant lots for recreation, instead of letting them grow wild with weeds," he said.

★ ★ ★

"I would like to praise the citizens of the town for their cooperation in cutting weeds," Gold added.

Last summer, the parks department was plagued with lots growing high with all types of weed. The headache was only beginning then.

City officals, acting under a 1955 weed cutting ordinance, billed lot owners for cutting done by city. Of a total bill of some $9,000, the city collected roughly $4,500.

★ ★ ★

A tedious job then resulted as officials had to plow through assessment rolls to bring in the balance.

DURING WHOLE YEAR

While pleased with the progress so far, Gold warned residents that the law states lots must be kept weed free during the entire growing season.

★ ★ ★

"We consider that when weeds, such as ragweed, clover and Queen Anne's Lace, grow up to 18 inches, the lots are ready for cutting," Gold explained.

City mowers are into their second week of cutting delinquent lots. Owners will be charged 20 cents a front foot for the work.

Gold reported there are approximately 3,000 lots in the city which are inspected.

★ ★ ★

He added that nearly 80 per cent of the lots left uncut last summer, have been cut this summer. He attributed the increase to letters mailed to owners warning them of the July 1 deadline for cutting.

★ ★ ★

"Most of the uncut lots this year," Gold remarked, "occur in the undeveloped section of the north end."

★ ★ ★

He added that weed-infested plots are not only a safety hazard, especially at intersections, but also provide many a headache for hay fever sufferers.

Price of Trailers Up

DETROIT (AP)—Fruehauf Trailer Co. Friday announced a general price increase ranging from 3 to 5 per cent on all truck-trailer models effective Aug. 1, 1957.

Burglars Escape With $3,000 Cash

Burglars escaped with $3,062 in cash after they peeled open a safe in a local credit union, according to Pontiac police.

The breakin was reported by Carl Kanaack, president of the Body Crafters Federal Credit Union, 841 Baldwin Ave.

Detective James F. Bale said the method of operation in opening the safe was similar to the safe robbery of Furtney Drug Store, 450 E. Pike St., reported June 28, when about $5,453 was taken.

Escaped Mental Patient Held in Mt. Clemens

ROMEO—A 16-year - old mental patient who escaped from a car en route to Lapeer Training Home Thursday afternoon is in custody at a youth home in Mt. Clemens, Romeo State Police reported today. Mt. Clemens City Police picked up the boy at 5:25 p.m. yesterday.

Rubbing with snow is never advisable in treatment of frost bite. Holding the frost bitten part against another part of the body to aid thawing is better.

British Centers Reclaim Many Work-Shy Citizens

LONDON (INS) — About 100 work-shy Britons yearly are directed to re-establishment centers in the hope that they can be persuaded that honest toil harms nobody.

★ ★ ★

This distasteful process became necessary when officials in this welfare state found that too many people, "cushioned" by National Assistance funds, were losing interest in work as a means of existence.

★ ★ ★

But even hardened "remittance" men blushed when Robert William Doyle, 58, a temporary inmate in the State-runs re-conditioning center at Henley-in-Arden, Warwickshire, became the first person in Britain to be jailed for refusing to work.

Doyle, who reluctantly confessed to some 61 weeks' toil in 20 years, was jailed for a month for refusing to help in the daily chores at the center.

The prosecuting counsel described the case as the first of its kind since the National Assistance Act came into force in June, 1948, and added:

"These centers have some of the most work-shy people in the country, but never before has a case of this nature been brought. This speaks well for the work that is being done by Center officials."

HAVE 400 OFFICES

A spokesman at the center, A. T. Tregear, told I.N.S.:

"There are some 400 offices throughout the country where an eye is kept on this type of apathy. When necessary the idlers are brought before a tribunal of National Assistance officials. If it is decided that they have lost the urge for work but that there is a chance they can be re-claimed, they are directed to a re-conditioning center."

Every precaution is taken to ensure that the "recruits" are not endangered by suddenly being faced with a job of work.

★ ★ ★

Tregear explained:

"They have a medical examination —to make sure there is no heart failure or other physical defects and that it would not be dangerous for them to take up employment.

"At the center they are fitted with working clothes and assigned tasks in helping run the center. They receive seven shillings and sixpence (about a dollar) pocket-money. After a few days many of them lose their apathy and find themselves doing their chores without even being asked!"

Then comes a little psychology. Inmates who have recovered interest sufficiently to want a paid job are found employment near the center. Other inmates, astonished that no apparent harm has been done to the toilers, and that in addition they had plenty of money to spend, often decide to swell the ranks of the employed.

Timken to Hike Pay of Salaried Employes

CANTON, Ohio (AP)—The Timken Roller Bearing Co. announced today that it would grant a four per cent wage increase to salaried employes in the United States and Canada, effective Aug. 25.

★ ★ ★

Receiving the increase will be 3,500 workers in plants at Canton, Columbus, Zanesville, Wooster, Mount Vernon, Bucyrus and New Philadelphia, in Ohio; Colorado Springs, Colo., and St. Thomas, Ontario, Canada.

Some 10,300 production and maintenance workers in five Ohio cities—Canton, Columbus, Zanesville, Wooster and Mount Vernon —who are represented by the United Steelworkers Union, will receive an increase of nine cents an hour Aug. 24 under a three-year contract signed last year.

Death Toll Reaches 19 in Avignon Wreck

AVIGNON, France (AP) — The death toll from yesterday's derailment of the Nice-Paris express stood at 19 today.

Officials said 15 survivors remained in serious condition. More than 60 others were injured in the wreck when the train careened off the tracks after going into a dead end siding at 75 miles an hour.

Two Men Injured in Truck-Car Crash

A truck-car collision at Rochester and Lamb roads, in Troy, yesterday sent two men to St. Joseph Mercy Hospital, according to the Troy Police Department.

Admitted with a possible fractured vertebra was Dale Bond, 29, of 4716 Chilson Dr., Howell, a passenger in the car driven by Samuel J. Anderson, 20, of 321 Walnut St., Rochester.

Bond is in satisfactory condition today, according to the hospital. Anderson was treated for minor injuries and released. The driver of the truck, James Edwin Hoppe, 29, of 2214 Walnut Rd., Pontiac, was uninjured, said reports.

Denies TV Premiere for Ford's Edsel Cars

DETROIT (INS)—J. C. (Larry) Doyle, general sales manager for Ford Motor Co., says reports Ford will introduce its new Edsel line of passenger cars on television in October are "completely erroneous."

At the same time, Doyle confirmed the auto firm's plans to unveil the new line at a special press preview in Dearborn Aug. 27 and 28.

Doyle said the Edsel would go on display in dealers' showrooms "about 10 days after the press preview."

WEST BLOOMFIELD TOWNSHIP IS accepting bids for the decorating of the auditorium at the Township Hall. Specifications may be obtained at the Clerk's office, 4460 Orchard Lake Road.

Bids will be opened at a Special Board Meeting, July 26, at 1 p.m.

FRANK HALLETT,
Township Clerk
July 20, '57.

News in Brief

Hattie Wilson and Juanita Swift, both 32, of 177 Fisher St., pleaded guilty to soliciting and paid $25 fines in Municipal Judge Cecil B. McCallum's court.

Municipal Judge Cecil B. McCallum dismessed the drunk driving charge against Allen Webb Jr., 43, of 403 Franklin Rd., at the request of the complainant. Webb paid $20 costs.

Municipal Judge Cecil B. McCallum found Gerald H. Oakley, 27, of 1437 W. New York St., Flint, guilty of reckless driving. Oakley paid a $50 fine.

Death Notices

DEMMING, HORATIO SYDNEY, Dr., Del Ray Beach, Florida; beloved husband of Mrs. Helen Y. Demming. Funeral service will be held Monday, July 22 at the Plumerfelt Funeral Home, Oxford. Funeral arrangements by Plumerfelt Funeral Home.

HENDERSON, JULY 18, 1957, Charles E., 394 Fourth St., age 64; beloved husband of Mrs. Phebe S. Henderson; dear father of Mrs. Bernard Snider, Mrs. Keith Traver, Miss Janet L. and Miss Phebe Henderson; dear brother of Mrs. Ruth Thompson, Mrs. Ura McReynolds, Mrs. Flora Ripking, Mrs. Harve Avery and Roy L. Henderson. Funeral service will be held Monday, July 22 at 2 p.m. from the Joslyn Ave. United Presbyterian Church with Rev. Edmund L. Walkins officiating. Interment in Perry Mt. Park. Mr. Henderson will lie in state at the Voorhees-Siple Funeral Home until Monday morning.

LINDLER, JULY 18, 1957, JOSEPH, Detroit, Mich., dear father of Elmer J. Lindler. Private service was held this afternoon at the Richardson-Bird Funeral Home. Walled Lake with Rev. William Reiker officiating. Interment in Oakland Hills Memorial Gardens. Funeral arrangements by Richardson-Bird Funeral Home.

MacFAYDEN, JULY 19, 1957, Mary, 44 Hudson St., age 71; dear mother of Arthur MacFayden; dear sister of George and Charles Kreag. Funeral service will be held Monday, July 22 at 1:30 p.m. from Sparks-Griffin Chapel with Rev. Malcolm Burton officiating. Interment in Perry Mt. Park. Mrs. MacFayden will lie in state at the Sparks-Griffin Funeral Home.

SADLER, JULY 19, 1957, RAYMOND W., 401 E. Montcalm St., age 38; beloved husband of Mrs. Ollie Jo Sadler; beloved son of Mr. and Mrs. Melvin Sadler; dear father of Glenda Sadler. Funeral service will be held Monday, July 22 at 1:30 p.m. at the Huntoon Funeral Home with Rev. Deeg officiating. Interment in Perry Mt. Park.

VALANCE, JULY 18, 1957, GLENN, 979 Myrtle St., age 71; beloved husband of Mrs. Agnes A. Valance; dear father of Sgt. P. C. Leo J. Tohmas. Funeral service will be held Monday, July 22 at 1:30 p.m. from Donelson-Johns Funeral Home with Walfred Tauranen, D.D. officiating. Interment in Perry Mt. Park. Mr. Valance is at the Donelson-Johns Funeral Home.

BOX REPLIES

At 10 a.m. today there were replies at the Press office in the following boxes:

1, 5, 8, 10, 15, 16, 25, 26, 28, 36, 60, 62, 70, 75, 76.

The Pontiac Press FOR WANT ADS DIAL FE 2-8181

From 8 a.m. to 5 p.m.

All errors should be reported immediately. The Press assumes no responsibility for errors other than to cancel the charges for that portion of the first insertion of the advertisement which has been rendered valueless through the error. When cancellations are made be sure to get your "kill number." No adjustments will be given without it.

Closing time for advertisements containing type sizes larger than regular agate type is 12 o'clock noon the day previous to publication.

Transient Want Ads may be cancelled up to 9:30 a.m. the day of publication after the first insertion.

CASH WANT AD RATES

Lines	1-Day	3-Days	6-Days
2	$1.50	$1.86	$2.76
3	1.80	2.70	3.96
4	1.80	3.48	5.04
5	2.25	4.05	6.00
6	2.70	4.80	7.20
7	3.15	5.67	8.40
8	3.60	6.48	9.60
9	4.05	7.29	10.80

Card of Thanks 1

I WISH TO THANK THE WONDERful neighbors, friends, Bethany Tabernacle, Rev. Racine & Wife, Dudley-Moore Funeral Home for all the many acts of kindness & sympathy, the beautiful floral offerings extended to me in the loss of my dear Husband, James Nightingale, Mrs. Edna Nightingale.

In Memoriam 2

IN LOVING MEMORY OF OUR dear mother, Mrs. Stella Bigelow Murray, who went to her Heavenly Home, five years ago, July 20, 1952.
Your life's such a beautiful memory,
To grieve that it's gone seems unfair;
Like begrudging you more time in Heaven,
When our only hope's meeting you there.
Loving daughter and husband, Cecile Murray Pierce, R. Morris Pierce.

IN LOVING MEMORY OF Gladys Moyer. Who passed away July 19, 1956.
We have lost our soul's companion,
A life linked with our own,
And day by day, we miss her more.
As we walk through life alone.
Sadly missed by her husband, Freeman Moyer and family.

IN LOVING MEMORY OF ALICE C. Beamer who passed away July 20, 1950.
Sadly missed by Husband, Children & Grandchildren.

Funeral Directors 4

Donelson-Johns
FUNERAL HOME
"Designed for Funerals"
AIR AMBULANCE, GROUND
Pursley Funeral Home, FE 4-1211
SPARKS-GRIFFIN CHAPEL
Thoughtful Service FE 2-5841
COATS FUNERAL HOME
Complete facilities OR 3-7787
Drayton Plains — Waterford Twp.

Voorhees-Siple
FUNERAL HOME
Ambulance Service, Plane or Motor
FE 5-4378

Cemetery Lots 5

WHITE CHAPEL — TWO GRAVE lots close in. $125. LI 3-2167.

WHITE CHAPEL, SIX GRAVE lots. Near Temple, FE 4-9219.

Help Wanted Male 6

FOREMAN EXP.
Wanted for steel fabrication shop. Tank Mfg Co. 714 N. Saginaw. Holly.

A TRAINING COURSE FREE. Man take over good paying Watkins route. Get in business for yourself. Be your own boss. Act now! 150 N. Perry. FE 2-3053.

AUTO MECHANIC—EXPERienced—own tools — excellent working conditions. Modern facilities. Plenty of work. Apply in person—AL HANOUT Chev. - Buick. LAKE ORION

A REAL OPPORTUNITY FOR QUALIFIED YOUNG MEN. TRAIN YOURSELF FOR MANAGEMENT RESPONSIBILITY IN A PROGRESSIVE, GROWING FIRM.
If you like working with people and merchandise . . . if you have vision and stamina, can recognize opportunity and work hard for it AT NEISNERS YOU CAN LEARN:
MODERN MERCHANDISING
SALES PROMOTION
BUSINESS MANAGEMENT
PERSONNEL ADMINISTRATION
IMMEDIATE JOB ADVANTAGES FOR YOU AT NEISNERS.
Opportunity to advance in any one of our 150 stores. GI on-the-job training benefits for eligible veterans. Year around employment. Opportunity for personal growth AND many liberal employment benefits!
REQUIREMENTS:
Age 21 to 28 years
High School education or better
APPLY AT NEISNERS BROS. AT 42 N. Saginaw

A LEADING NATION FINANCE company has immediate opening for assistant manager. Must be high school graduate between ages 23 to 27 with either 2 years military experience or business back ground. Married man preferred, must have late model auto, paid vacations, hospitalization plan, salary plus car expenses. Excellent opportunity for right man. Phone FE 2-8249. Beneficial Finance Co. Mr. D. Dubois, Manager

FOR CASH IN A HURRY, sell things through Classified Ads. Anything goes! Dial FE 2-8181.

Help Wanted Male 6

ADVERTISING EXECUTIVE SALESMAN
Nationally known motion picture and television advertising concern has an opening in Central Michigan Liberal commission plan. Newspaper, radio, TV, billboard, telephone directory, motion picture or agency experience desirable, and at least four years of successful selling. Age 25-45. We prefer a man who at present is employed in the advertising field with a good income who feels that his opportunities are limited. All replies strictly confidential. Write Vice President E. S. Washburn, 2449 Charlotte St. Kansas City 8, Mo.

A FEW MEN
$300
With mechanical or factory ability and can furnish good character references needed. Apply 1064 W. Huron. between 10:30 and 12:00.

CARPENTERS ROUGH. CALL after 6 p.m. FE 4-8913.

CARPET LAYER & APPRENTICE wanted by Pontiac's Oldest and Guaranteed earnings for good and largest floor covering store ambitious young men. Apply 11 N. Perry St.

CAB DRIVERS. STEADY AND part time. Day or night. 101 W. Huron.

EXPERIENCED HEATING SALESman wanted. Some leads furnished. OR 3-8405 after 6.

EXPERIENCED MECHANIC WITH tools. Guaranteed steady work 22 Auburn.

EXPERIENCED WOOL PRESSER. Apply Walkers Cleaners, Lake Orion.

EXPERIENCED TOOL LATHE hand, tool maker experienced in Jig and fixture work. Experienced sheet metal man, layout and hand forming experienced essential. Air-craft program. McGregor Mfg. Corp. 2975 E. Maple Rd. Birmingham, MI 4-3640.

GOOD TRACTOR MAN ON FARM, Romeo. PLateau 5-2090.

ELDERLY LADY WISHES LIGHT housework for adults only. 63 Lafayette FE 5-7144.

HAVE OPENING
For two real estate salesmen who wish to work in an active office. Must be experienced and show initiative. Exceptional commission status. Contact Sales Manager at Humphries Real Estate, FE 2-6474.

IF YOU ARE NOT SATISFIED with your present income & have the ability to manage yourself & your time, you owe yourself a few min. time to check this leading product & see what you can earn. FE 4-3573.

NEAT APPEARING MARRIED man age 23-40. Who needs to earn $110 per wk. or more. Route open Monday, July 22. Call Fuller Brush between 4:30 & 7. FE 2-2318.

INSPECTOR KNOWLEDGE OF refrigeration necessary along with understanding of electrical control circuits. Pontiac Press Box 62.

PRUDENTIAL INSURANCE COMpany announces openings for executive salesmen. Salary plus bonus. Call personnel manager, FE 4-0503.

ROUTE MAN, AGE 24 TO 45 FOR White Lake, Milford, South Lyons area. $100 per week average to start. Call FE 2-2318 between 5 and 6 p.m.

Real Estate Salesman
We need two salesmen to complete our organization, in this no money down, New house deal. If you are a worker & can stand prosperity, then come out to our model at 3390 S. Rochester Rd., 2 blocks S. of Auburn Let's talk it over!
Smith-Crawford, Inc.
TWO OFFICES
3390 S. Rochester Rd. OL 1-0002
1596 E. Auburn Rd. OL 6-1226

SINGLE, EXPERIENCED FARM hand, by month. Carl Dobat, 2460 Dutton Rd., Rochester, OL 1-5889.

SINGLE MAN WANTED FOR general farming. Howard L. Musself, 13826 Spencer Rd., Milford Mich. MUtual 4-7298.

"SALESMAN — NATIONAL MANufacturer of cigars desires experienced aggressive salesman to cover Pontiac and Mt. Clemens area. Good salary, auto allowance and bonus. Must have late model car live in Pontiac area and be bondable. Write, giving age experience and qualifications to 17166 Evergreen, Detroit 19, Michigan

Turret & Lathe Operators
Must be experienced. Only top need apply.
Automatic Set Up Man
Must be experienced. Good future for the right man.
DANIELS MFG. CORP.
2877 Orchard Lake Rd. Pontiac
Employment office open 9 a.m. Mon.
No phone calls

Help Wanted Male 6

SALES CAREER. OPPORTUNITY & prmitive connection for a man over 40, selling essential electrical supplies Protected territory. Car nec. Earnings start with training period. For appointment give full details. Arthur Kopcau, Waldron Hotel, FE 5-6168 between 7 & 9. Mon.

SALES HELP
$300
PER MONTH TO START. FUTURE EARNINGS UNLIMITED. YOU CAN AT LEAST EXPECT $7,000 TO $12,000 FIRST YEAR.

NATIONAL COMPANY YOU'LL BE PROUD TO REPRESENT OFFERS MANY OTHER ADVANTAGES TO RIGHT PERSON.

GROUP INSURANCE, RETIREMENT BENEFITS, OPPORTUNITY FOR ADVANCEMENT, COMPLETE TRAINING. ALL MEAN LIFETIME CAREER OPPORTUNITIES!

COMPANY REPRESENTATIVE WILL BE INTERVIEWING ALL DAY TUESDAY & WEDNESDAY CALL AT MICHIGAN EMPLOYMENT SERVICE WAYNE ST. EITHER DAY, & ASK FOR MISS ROACH.

WE NEED
Several men who want to sell America's most accepted car. Our dealership will outline our training, compensation, career opportunities and other benefits. If you want more than just a job and if you are willing to do your share to achieve success, then this will be an opportunity you should talk over with us! See Mr. Guyer or Mr. Bruns. The place: Cy Owens, Inc. 141 S Saginaw St., Pontiac. Mich

WANTED: 1 OUTSIDE YARD man 1 attendant, driver, handyman. Single, live in, excellent opportunity for right man. Call MY 3-8294 between 5 and 7 p.m.

WANTED: EXPERIENCED CHEF. Must be able to handle large volume operation, including purchasing and planning. State age, experience and starting wage. Write Pontiac Press Box 63.

WRIGLEY'S STORE
Wrigley's beautiful new Rochester store will open soon, join one of the fastest growing chains in this area.

WE ARE NOW HIRING MEAT CUTTERS BUTCHERS
Permanent full time position for qualified men, excellent working conditions. Many employe benefits and opportunity for advancement.
APPLY IN PERSON
Wednesday July 24 from 9 a.m. to 12 noon at Wrigley Rochester Store, 1495 N. Main Rochester, Mich.

Help Wanted Female 7

A WOMAN TRAINED AS WATkins dealer, full or part time. Working for $36 to $40 week? Make $75 to $100 & over. 150 N. Perry.

ALL AROUND DOMESTIC HELP. Live in Sun., Mon. off. $27. Refer. required. MA 6-3473.

AMBITIOUS WOMEN. EARN $$ IN direct selling. Chances for advancement, if qualified. Car and phone necessary. Mrs. Kenneth Gardiner, OR 3-3437.

A QUALIFIED BEAUTY OPERATor wanted. Betty LeCornu 1062 W. Huron FE 2-5221

BABYSITTING & LIGHT HOUSEkeeping during school year. 5 days per week. Provide own transportation. Davisburg area. Experience necessary, with references, MA 6-1973.

BEAUTY OPERATOR, EXPERIenced Steady. 5 days. No evenings Air conditioned salon. Call MI 4-2666

BABY SITTER
Call FE 8-1943

CHILDREN'S WEAR SALESWOMAN
Age 25 to 50 Previous selling experience necessary. Excellent working conditions. 5 day—40 hour week. Many employe benefits.
ARTHUR'S
48 N. Saginaw

Help Wanted Female 7

COMPLETE CHARGE, WORKING parents, child 3 yrs. General cleaning, light cooking. Live in preferred. Will accept woman with child no infant. Birmingham area. JO 6-3119.

COMPANION TO ELDERLY LADY living in country near Rochester, must be able to do some driving. Write Box 110, Pontiac Press.

EXP. SHORT ORDER COOK. MI 4-9097

EXPERIENCED WAITRESS. Apply in person. DeLisa's Restaurant, 6960 N. Rochester Rd., Rochester, Mich.

EXP. WAITRESS, AFTERNOON shift. 3 til 11 p.m. Carters Restaurant. Drive-In, 7005 Cooley Lk. Rd.

GENERAL HOUSEWORK. EXP. Live in. One 8 yr. old daughter. M. 6-5496.

GENERAL OFFICE WORK. HIGH School grad. able to type, for woman specialty opening about Sept. 15. Must be able to work evenings. Apply Pontiac Press, Box 5.

GROUP MANAGER
Neat appearing lady with managerial ability to train & manage a promotional group doing home to home introductory work. Salary plus bonus on your production & on the group's production. Car nec. Car allowance, gas & oil paid. Perm position with 41-yr.-old food distributor. Phone Detroit, Walnut 1-8551

HOUSEWORK. SLEEP IN. OWN ROOM AND TV. GOOD SALARY. FE 4-7241.

HOUSEKEEPER, 1 CHILD 5 days. Keego Harbor. FE 4-7821.

HOUSEKEEPER TO LIVE IN, small family. Own trans. helpful. FE 2-0045

MIDDLEAGED HOUSEKEEPER, for 5½ days a wk. 349 Judson St.

NURSE RECEPTIONIST
For doctor's office. Walled Lake. MArket 4-1466, between 1 & 5.

Pontiac Girl to Learn Interviewing
I am looking for someone in their mid-twenties who has some college training or practical experience in sales, credit, or other public contact work, to train as a personal interviewer in our Pontiac office. Personality is more important than experience. If you meet people well and are looking for a position with high pay & unusual advancement opportunities call me, Miss Ebel, for an appointment. Graebner Employment service. FE 5-9277.

REFINED WOMAN, AFTERNOONS as companion for elderly lady. 513 Orchard Lake Ave. Use back gate, before 5 p.m.

Stenographers
Temporary Assignment
PONTIAC AREA
IF YOU ARE A GOOD STENO & WOULD LIKE EXTRA MONEY — CONTACT DOROTHY JOHNSON, 594 LOWELL ST. (BETWEEN JOSLYN & PERRY) FROM 1:30 TO 5 AFTERNOONS.
RUSSELL KELLY
Office Service

UNUSUAL OPPORTUNITIES
For ambitious women with personality & poise. Work 3-4 hrs. day or early evening. Earn as much as $100 wk Car nec. FE 2-0605.

WTD. EXP. FAST COUNTER GIRL or waitress, MU 4-9145

WANTED, WOMAN FOR CHILD care, more or home than wages. FE 8-3686 between 1 & 3 p.m.

WANTED: LADY TO STAY WITH wife while husband works. 105 Cherryland, Auburn Heights. OR 3-2243.

WOMAN TO CARE FOR ELDERly lady. Quarters furn. to accomodate couple with salary. 253 N. Saginaw. FE 5-6294.

WOMAN FOR KITCHEN WORK. Must be exp. Apply in person. 130 S. Telegraph.

WOMEN TO WORK 4 TO 8 P.M. daily on telephone survey work. Kendale's, 14 S. Saginaw.

WTD. EXP. GRILL COOK. PAU-Lou Grill, 3517 Elizabeth Lake Rd.

WAITRESSES WANTED, DAY & night shift. Blackie's Lunch, 2257 Dixie Hwy.

WAITRESS FOR WEEKEND work. Serving food & drink. Must be exp. Apply in person, Scribb's, 130 S. Telegraph.

Help Wanted Female 7

WTD.: MIDDLEAGED WOMAN TO take charge of motherless home, more for home than wages. OR 3-3529.

WOMAN OR GIRL TO CARE FOR 2 children, while parents work. FE 8-0097.

WOMEN FIELD SALES MANAGERS
Multi-million dollar corporation is seeking the services of capable and aggressive field managers. Position involves recruiting training and management of cosmetics sales people. Persons selected will be given complete training. Guaranteed earnings and bonus. Company paid insurance and other employe benefits. Car necessary for local driving. No investment. For confidential interview, phone FE 4-4507.

Help Wanted 8

EXPERIENCED COOK WANTED. Dinners & short orders, morning shift, no Sundays or holidays. Birmingham Grill, 116 N. Woodward, B'ham.

MIDDLEAGED COUPLE TO CARE for small apt house for part of rent of 3-rm apt. FE 5-7164.

RASPBERRY PICKERS, MON. Wed. and Fri. northwest corner of Seymour Lake road and Sashabaw.

REAL ESTATE SALESMEN OR saleswomen in new home project in Pontiac Waterford and Utica area. Exp. preferred Rose Hill Realty Co. Kenwood 3-0060

Santa's Helpers Wanted
No experience needed. Car & phone only necessity. Make high Christmas earnings. Call Lil, LI 3-1525 or Ginger, LI 6-5375

PIANO PLAYER WANTED. MUST be union OR 3-4521 after 6 only.

Employment Agencies 8A

EVELYN EDWARDS
VOCATIONAL COUNSELING SERVICE
THE TIME IS NOW!
FOR YOU TO MAKE A FRESH START. LET EVELYN EDWARDS HELP YOU.

VARIETY JOB $280
Here is a position that is both interesting and challenging. It consists of general office duties, light shorthand and good typing.

BE AN INTERVIEWER $260
Here is an unusual opportunity for a girl with some sociology background, to do some really important and satisfying work. Very light shorthand and some typing. You must like people.

KNOW THE ROPES $300
of a Bookkeepers duties. Preferably of the G. M. variety and you'll find yourself assistant to the office manager. A pleasant atmosphere.

LEGALLY YOURS $350
A fabulous opportunity to be on your own as secretary to 3 prominent attorneys. These men are charming considerate bosses.

ON ACCOUNT $350
of because a prominent accounting firm is looking for a secretary, you're elected. You must have good skills and like to type figures in order to own this position in the most beautiful offices you ever saw.

SOMETHING FOR THE BOYS
SALES TRAINEE $OPEN
National Credit company. Salary plus commission. 21 - 35. Free benefits.

FOOD SALES $325
Car furnished.

CREDIT ADJUSTER $325
Trainee - Car furnished.

SALES TRAINEE $325
Business Machines.

EVELYN EDWARDS
IN ROYAL OAK IT'S
305 Main Professional Bldg.
LINCOLN 5-4400
In Pontiac It's
602 Community Bank Bldg.
FEDERAL 4-0584

Employment Agencies 8A

PONTIAC JOBS FOR MEN

Trainee	industrial sales 3246	$400
Trainee	drug sales 3248	$375
Trainee	food sales 3241	$375
Trainee	accountant 3250	$400
Trainee	male steno 3540	$300
Trainee,	manager (2504)	$345
Trainee,	market research, no fee	$338
Trainee,	general office, (2502)	$325

Graebner's
"MICHIGAN'S LARGEST"
313 Pontiac State Bank Bldg.
FE 5-9277

RECEPTIONIST FOR DOCTOR'S $190
I have an unusually interesting position for an attractive girl who likes to meet people. A doctor friend of mine needs someone to welcome clients, answer the phone and type. SEE Me, Miss Ebel, Graebner's Employment Agency, 313 Pontiac State Bank Bldg. FE 5-9277.

Secretary Trainee For School $230
I need a cute little steno to work in a school office. You need no experience, if you took typing and shorthand in school. See me, Miss Ebel Graebner's Employment Agency, 313 Pontiac State Bank Bldg. FE 5-9277.

SECRETARY TO EXECUTIVE $300
I have a wonderful opening for an exp. secretary to a prominent Pontiac executive. Light shorthand. Loads of public contact. See Miss Gregory at Graebner's Employment Agency, 313 Pontiac State Bank Bldg. FE 5-9277.

TYPIST $300
I love this one. I picked it for the girl with at least one year office exp. You'll work in a small CPA office doing everything including greeting people. See me, Miss Shore, at Graebner's Employment Agency 313 Pontiac State Bank Building. FE 5-9277.

Instructions 9

LEARN TO DRIVE THE SANEWAY AT "SAFE-WAY" DRIVER TRAINING SCHOOL.
Bus. FE 2-2254, Res FE 8-1645

Work Wanted Male 10

A-1 CARPENTER WORK NEW — repair. FE 4-4210

AVAILABLE NOW! CARPENTER & cabinet work New & repair D B Murdock. FE 2-7661.

BOY, 19, WANTS STEADY WORK. FE 8-3812.

BUZZ SAW, CHAIN SAW & TREE removal By job or hour. FE 5-5502.

CARPENTER WORK, NEW & REPair, also cabinet work. Phone FE 8-3378.

CARPENTRY, NEW & REPAIR. Work Guaranteed. OR 3-8746.

EXP MAN WANTS YARD & GARden work OR 3-8479.

CARPENTRY & CEMENT WORK. Alterations & repair. FE 4-4168.

CABINET MAKER AND CARPENter. Kitchens a specialty FE 4-5000

EX-SERVICE MAN WITH 2 YRS. college would like work of any kind. FE 2-7959.

INTERIOR AND EXTERIOR painting, free estimates, reasonable OR 3-3792.

MIDDLEAGED MAN WANTS janitor job Call FE 4-1852.

MAN FOR REAL ESTATE OFFICE to work with owner. FE 4-4088 or Oakland 8-2916

ODD JOBS DONE
FE 4-3863

SMALL CEMENT & CARPENTER jobs also blocks. FE 5-6256, FE 8-3785.

WEED CUTTING, HAND DIGging MY 3-1196.

WOULD LIKE ODD JOBS OF ANY type. OR 3-4948

WOULD LIKE PART TIME WORK in city FE 8-2109.

YOUNG MARRIED MAN NEEDS full time work. EM 3-4407.

YOUNG MAN WOULD LIKE work of any kind. FE 4-7157.

Work Wanted Female 11

15 YR. OLD GIRL WANTS PART time babysitting job, vic. Perry Park, FE 4-3461.

16 YR. OLD HIGH SCHOOL GIRL wants babysitting. FE 2-1115.

SAVE ENERGY, USE WANT ADS! To find a job, place to live or a good used car, see Classified NOW.

Work Wanted Female 11

24 HR. SERVICE. WASHING & Ironings. Pick up & Del. FE 3-9085.

A-1 IRONINGS $3 A BUSHEL. References 1 day service FE 5-1471.

A-1 IRONING. REFERENCES. Pick-up and delivery. FE 2-5413.

ALL IRONING ONE PIECE OR one load, 1 day service. FE 4-3841.

ALL KIND OF HOUSEWORKERS. $7 & car fare Exp & Refer FE 4-3841.

BOOKKEEPER, COLLEGE trained, fully experienced, will do your bookkeeping in my home. Financial statements. Tax returns. OR 2-0402.

BABYSITTING BY KIND MIDDLE aged lady. FE 3-7572.

CHILD CARE DURING DAY. PVT. HOME. FE 2-8878.

EXP. YOUNG WOMAN DESIRES care of infant or children Eves. Some nursing Exp. FE 4-6311.

EXP. RESTAURANT COOK OR kitchen work days Good refer. FE 5-9876

FULL CHARGE BOOKKEEPER, with typing and automobile type experience. Desires accounts to do at home. OR 3-2943.

JIRI 17 WANTS BABYSITTING Ref. FE 5-7332, FE 3-5560.

HOUSEWORK, DAYS, 5 DAYS, EXperienced FE 2-1043

IRONINGS IN MY HOME FE 4-7818

IRONINGS DONE IN MY HOME, live in vicinity of Clarkston & Waterford OR 3-8682.

IRONING DONE IN MY HOME. Of 2-8762

LADY WISHES LIGHT HOUSEwork for working couple. Live in. FE 5-9606.

LIGHT HOUSEWORK FOR ELDERly couple or working couple. One child. $20 & $25. OR 3-3910.

LADY WANTS NIGHT WORK IN restaurant—dishwashing or salad girl. FE 5-8986.

LAUNDRY, NICELY DONE IN MY home. FE 4-7370.

MIMEOGRAPHING, TYPING, SECretarial service EM 3-2842.

PRACTICAL NURSE AVAILABLE. OR 3-3984.

SCANDINAVIAN LADY WISHES any kind of day work. Good ref. FE 4-1186.

WASHING & IRONINGS. CALL FE 5-9724.

WASHINGS & IRONINGS. WEST Side. FE 2-4990

WASHINGS & IRONINGS, Alberta St. FE 8-2937.

WASHING & IRONING. SEPArate or together Pick up & deliver. OR 3-5522

WASHINGS & IRONINGS WANTed, curtains washed & stretched, reference furnished, 75c hour. FE 5-0955. Pick up & deliver free.

WOULD LIKE HOUSEWORK BY THE DAY. CALL OR 3-5498.

WTD. TYPING AND ENVELOPE addressing in my home. EM 3-3429.

Building Service 12

AA GARAGES
Recreation rooms, additions, etc. Guaranteed satisfaction. T. E. Traynor, general contractor. Call Clarkston MA 5-1592.

$6,500 SHELL HOMES
Built on your lot or ours anywhere. 3 bedroom brick with or without basement, will also build according to your blueprints. We specialize in lake cottages, 20% saving with cash deal. Call between 4:30 and 9:30 p.m. OR 3-5715.

AAAAAAAAAAAA
AAA FLOOR SANDING
LAYING, FINISHING — QUALITY WORK
C BUD BILLS. FE 4-2

Building Supplies 12A

FINISH YOUR INCOMPLETE HOME or build a new house on your lot. You save big money when you are the contractor and do some of the labor. We supply all materials at low prices, no money down, 6 per cent interest. This is the deal you've been looking for. Many satisfied customers.
Call for Information 62 W. Huron FE 5-6580

Business Services 13

A-1 ACE TREE SERVICE. Removal an trimming. Get our bid FE 3-7188

ANCHOR TREE SERVICE. HAULing of all kinds. OR 3-3044. FE 4-4449.

ALL MAKES OF FOUNTAIN PENS repaired by factory trained man at our store. General Printing & Office Supply Co., 27 W. Lawrence St. Phone FE 3-0135.

APPLIANCE SERVICE
We service all makes of wringer and automatic washers. 30 yrs. in Pontiac.
ROY'S, 96 Oakland FE 2-4021

AUDIOVOX HEARING AID, RM. 10, 101½ N. Saginaw. FE 4-0539.

BEACH CLEANING
Beaches cleaned, installed, sanded. EM 3-2068.

SAWS MACHINE FILED
Manley Leach 10 Bagley St.

BLOOMFIELD WALL CLEANERS. Walls and windows. Reasonable. Free est. No obligation. FE 2-1631.

CARPET LAYER, NEW OR USED. Jobs. Repairs, Shampoo. EN 3-2602.

CUSTOM PLUMBING
Installations Repairs
24 Hour Service FE 2-8065

ELECTRIC MOTOR SERVICE REpairing & rewinding. 218 E. Pike St. FE 4-3981.

EXPERT FACTORY LAWN MOWer sharpening. 244 Cottage. FE 3-7322.

FRANK'S TREE SERVICE Trimming, removing, (samples taken for Dutch Elm disease, laboratory tested). Free estimates, reasonable rates, insured. Walled Lake. MA 4-2903.

FLOODED BASEMENTS PUMPED OUT. FE 2-0077; AFTER 6:30 FE 8-8245.

GEORGE'S REFRIGERATION AND APPLIANCE SERVICE. Member of Pontiac, Oakland County Refrigeration Assn. Phone days OR 3-1523. Nites and weekends FE 5-4831. George Frayer, prop.

MARKES SERVICE
12 Mile & Telegraph. Speedway 79. Brakes, relined, $14. Motor overhauling, tune up, general repairs, free pickup and del. EL 6-9757.

LAWN SPRAYING, MOSQUITO & pest control. Phone OR 3-1923 after 5:00.

PLASTERING—NEW OR REPAIR Work Guaranteed. FE 5-0394

GENE'S HEATING SERVICE. Furnaces cleaned, sold, repaired. 3310 Crooks Rd., Rochester. FE 4-3009

REPAIRS, ALTERATIONS, CABinets, formica, & finish work. OL 2-7326.

T&W TREE SERVICE — SPRAYing Dutch Elm Mosquitos. FE 4-8805 and FE 2-8850.

WESTVIEW SEPTIC TANK SERVICE.
Tanks vacuum cleaned. Field lines installed. M.H.D licensed & bonded. EM 3-4046.

YARD WORK & LIGHT HAULing FE 8-4052

Dressmaking, Tailoring 16

ALTERATIONS ON MEN'S, LAdies' garments. Reasble. FE 8-0903.

DRESSMAKING, TAILORING. Alterations Drapes & formals done in my home. Call FE 8-8458.

SUITS, OVERCOATS, SHIRTS. Made to your measurements. Hundreds of fabrics, latest styles, guaranteed to fit. Reasonable. FE 3-7304.

Furniture Refinishing 16A

ANTIQUES — SPECIALTY. Varnish removed from furniture. FE 5-0162.

Garden Plowing 16B

ALL POWER LIFT EQUIPMENT. Plowing, discing, leveling & loading Dirt, top soil, cow manure. FE 4-3371

CUSTOM PLOWING, DRAGGING, discing & grading, anywhere. OR 3-5986.

PLOWING. DISCING, GRADING & levelling. Price reas. FE 4-6588.

VACANT LOT OR HIGH GRASS mowed. FE 4-3066 or FE 5-1304.

Insurance Agencies 17A

5 A+ Rating of Represented Co.'s.
Austin-Norvell Agency
INSURANCE—ALL KINDS
FE 2-2221 After 6, FE 4-6212
70 W. Lawrence Corner Cass

INSURANCE
OF ALL KINDS
INSURED BY PHONE
Nicholie & Harger Co.
33 W. Huron FE 5-8183

Laundry Service 18

FOR FAMILY LAUNDRY SERVice phone Pontiac Laundry, FE 2-8101.

LACE CURTAINS PLAIN OR RUFfled. Beautifully finished. Pontiac Laundry. Phone FE 2-8101.

Landscaping 18A

A-1 VETERANS TREE SERVICE. Guaranteed satisfaction. Expertly trimmed or removed. Free estimates. Call EM 3-6190 anytime.

A-1 TREE SERVICE. (PETE'S). Removal and trimming. Free estimates FE 8-3759.

BULLDOZING, FILL DIRT, SAND, gravel, tractor work. Chas. Baker. LI 3-3612.

COMPLETE LAWN BUILDING, Maintenance & Lawn cutting. Dan's Landscape Service. FE 2-8712.

CUSTOM BULLDOZING, YARD & driveway grading. Back filling. EM 3-3023

EXPERT TREE TRIMMING AND cutting. Free est. OR 3-6826. FE 5-1185.

EXPERT TREE TRIMMING AND removals. Ph: FE 5-6593 or OR 3-2900.

NURSERY SOD DELIVERED OR laid. Top soil furn. FE 2-2650.

NEW LAWNS BUILT. FINISH grading, back fill, top soil. FE 2-0603.

RETAINING WALLS, WALKS, & patios. Airport Landscape Stone Co. FE 8-6394.

SEE WHITE'S NURSERY
Display Ad Every Friday
For Specials—Garden Page

SHRUBS AND HEDGE TRIMMING, Lawn seeding, sodding. FE 5-2908.

Moving & Trucking 19

A-1 MOVING — HAULING
EXCELLENT SERVICE
Reasonable rates FE 5-3458

ABC CARTAGE, LARGE VAN OR pickup. FE 2-4750.

ALI KINDS OF LIGHT HAULING. Very reasonable. FE 2-3664.

ASHES & RUBBISH HAULED. Basements, etc. cleaned. FE 4-7615.

BASEMENT CLEANING & LIGHT hauling, call Bill FE 5-5933.

HAULING & RUBBISH. NAME your price. Anytime FE 8-0095.

LIGHT AND HEAVY TRUCKING. Rubbish, field dirt, top soil, sand and gravel, FE 2-0603.

O'DELL CARTAGE
Local and long distance moving. Phone FE 5-6806

MAN WITH ¾ TON PICKUP wants work. Call anytime. FE 4-8421.

REDUCED RATES
Large van to serve you. Smith Moving, FE 4-4364.

UNWANTED ARTICLES PICKED up free of charge. FE 8-4638.

Trucks to Rent

TRUCKS TRACTORS
AND EQUIPMENT
½ ton pickups 1½ ton stakes
Dump trucks Semi-trailers
TRAILERS AND TRACTORS
Pontiac Farm and Industrial Tractor Co.
825 S. WOODWARD
Open Daily Including Sunday
FE 4-0461 FE 4-1442

VET WITH LARGE FAMILY. RUBbish $4 load. FE 8-6145.

Painting & Decorating 20

1ST CLASS INT., EXT., 20 YRS. exp Reasonable. FE 5-2860.

A-1 PAINTING INTERIOR & EXterior 10 per cent disc. for cash. Guaranteed Free est. FE 4-9205.

AA PAINTING WALLPAPER steaming Reasonable. FE 3-2116.

INTERIOR & EXTERIOR PAINTing, residential & commercial. Licensed, insured. free estimates. OR 3-0944.

PAPERHANGING & PAINTING
FE 4-2171 FE 4-6829

PAPER HANGING AND SMALL paint jobs Mr. Gidcumb. OR 3-1056.

PAINTING & PAPER HANGING, FE 5-9937

AINTING IN & OUT. VERY cheap. FE 2-2116.

PAINTING & PAPERHANGING. K. W. Willhite—FE 5-8580.

PAINTING PAPERHANGING WALLS CLEANED
TUPPER OR 3-7061

Television Service 22

COPENHAVER'S RADIO & TV Repair. 596 W. Huron. Night service calls. FE 4-5607.

DAY OR NIGHT TV SERVICE FE 5-1296 or FE 5-8390 N. STRAKA

GUARANTEED TV REPAIR. ANY MAKE FE 4-9716 CONDON'S RADIO & TV 127 S. PARKE ST.

Typewriter Service 22A

TYPEWRITERS & ADDING MAchines repairing Expert work. General Printing and Office Supply Co., 17 W. Lawrence.

Upholstering 23

EAKLE'S CUSTOM UPHOLSTERing. 8174 Cooley Lake Rd. EM 3-2641. Free Estimates.

THOMAS UPHOLSTERING
4 S. TELEGRAPH FE 5-8888

SLIPCOVERS, DRAPES & BEDspreads. Your material. FE 5-5797

Lost & Found 24

LOST — BLUE PARAKEET IN Sylvan Village, children's pet, reward. FE 5-2671.

LOST: BLUE PARAKEET, JULY 18. Reward. MY 3-1596.

LOST: MINIATURE PINCHER, Red, male, named Skippy. Vic. of North Shore Dr. and Willow Rd. at Green Lake. EM 3-0825.

LOST: BLONDE FEMALE COCKer Answers to "Mitzie." Call FE 5-8798.

LOST: DOG, SMALL, BROWN Spaniel. Near Cunningham's downtown. Named Ginger. License 1704 P. FE 2-4507.

LOST — LADYS GREEN WALLET, vicinity Perry St. by dime store, keep money, return wallet. FE 5-2297.

LOST: BLUE PARAKEET, REWARD $5. Call FE 4-6455.

LOST: WALLET. VICINITY OF Super Chief. Reward. Contents urgently needed. OR 3-5875.

LOST DISCHARGE PAPERS from Army, in vic. Wayne street. Return to 190 Bondale. $5.00 reward. Russell Gonzales.

LOST GERMAN SHEPHERD & collie dog, brown & black, FE 3-3691 or FE 5-1126.

LOST: BLUE PARAKEET NAMED "Mike." Talks. Reward. Call Mrs. Evans 2439 Benstein Rd. MA 4-2185.

LOST YOUR PET? WANT TO give one a home? FE 5-8290. Michigan Animal Rescue League.

Notices & Personals 25

A DORMEYER DEEP FRYER, electric coffee maker, or other premiums of your choice for distributing a nationally advertised product. FE 3-3053.

AEROTRED KNAPP SHOES
Fred Herman
2070 Airport Rd OR 3-1592

ANY GIRL OR WOMAN NEEDing a friendly adviser, contact Mrs R. I. Langley, Phone FE 2-5122, Confidential. The Salvation Army

BEWARE OF UNLICENSED ADvertising salesmen. Call OR 3-1976 ask for Clyde E. Keiser, Aero advertising Agency. For direct factory representation.

BROWN BUNS
Are now available in the Pontiac area by calling Paul Umphrey OR 3-9246.

COLD WAVES SPECIAL $6.50. Dorothy's FE 2-1244.

HOSPITALIZATION — INDIVIDUals, Family or Group—Ages 18 to 75. Enrollment now open. Phone FE 5-5178 or FE 2-0385.

HATCHER' BARBER SHOP, 320 W. Kennett. Can be reached by Columbia and Cherrylawn. FE 5-4501.

IN DEBT?
IF SO,
LET US
Give You 1 Place to Pay
Ease Your Mind
Restore Credit
WE ARE NOT A LOAN COMPANY
MICHIGAN CREDIT COUNSELLORS
ABOVE OAKLAND THEATER

Wtd. Children to Board 26

CHILDREN LOVED & CARED FOR FE 2-1730.

LICENSED BOARDING HOME, full time care. FE 4-5440.

Wtd. Household Goods 27

FURNITURE NEEDED
Entire home or odd lots. Get the top dollar. Will buy outright or sell it for you. B & B Community Sale, Phone OR 3-2717.

WANTED TO BUY: ALL TYPES of furniture Ph. FE 2-5523.

WTD. ANTIQUE DISHES OLD lamps & furniture MY 2-1521.

Wtd. Miscellaneous 28

GOOD OFFICE DESK, MUST BE reas. EM 3-3303.

Wtd.: Warehouse Space
Contact FE 5-6123

Money Wanted 28A

WANTED $2,500 TO FINISH house. Terms open. FE 8-6655.

Wanted to Rent 29

5 OR 6 ROOM HOME.
OWNERSHIP CARE
REFERENCES AVAILABLE
PHONE FE 5-6164
J. C. PENNY

FE 8-0404 After 6 p.m.

FURNISHED 3 ROOMS, NR. Waterford. Divorced woman & 1 child. Call after 6, OR 3-5165.

HOUSETRAILER. FOR ONE month. Starting August 15. FE 8-1372.

LADY DESIRES RIDE 5 DAYS per week from Pontiac to Lincoln Plant in Novi. 8:30 a.m. shift. FE 5-9922, 6:30 to 8:30 p.m.

MOTHER WITH 2 SMALL CHILdren desires unfurn. 2 bedrm. apt. or house to rent in vic. of Webster School. FE 5-9922, 6:30 to 8:30 p.m.

PAINTER AND FAMILY DESIRE reasonable rent. Will decorate. Near schools or school service. 1 or 2 year lease. Write Box 4, Pontiac Press.

RESPECTABLE COLORED FAMily with 2 children desire 3 or 4 room apt. or house for rent. Reply box 2 Pontiac Press.

STORE MANAGER WANTS 3 BEDroom home in vic. of Miricle Mile Shopping Center. 2 children, can give reference FE 4-0536.

SMALL RESTAURANT WITH equipment Rent by month or year. Please call FE 4-7619.

WIDOW WITH TWO BOYS, 13 and 16, would like a 3 or 4 room house or apt. Can go $70 a month. Near Madison Jr. High. Inquire 39 Mechanic. By August 1st.

WTD.: LAKEFRONT COTTAGE, beginning Aug. 4, for all or part of Aug. OR 3-3655.

Share Living Quarters 30

SHARE MY HOME, RENT free for child care. FE 4-6572.

WANTED WORKING GIRL TO share my apt & expenses at 209 Norton St For information, Call OR 3-6490.

Wtd. Transportation 31

LADY DESIRES RIDE, 9 DAYS per week from Pontiac to Lincoln Plant in Novi, 8:30 a.m. shift. FE 5-9222, 6:30 to 8:30 p.m.

Wtd. Contracts, Mtgs. 32

¼ MILLION DOLLARS

AVAILABLE TO BUY NEW OR SEASONED LAND CONTRACTS. FAST EFFICIENT PERSONAL SERVICE. SEE ME FIRST OR LAST BEFORE YOU SELL. SEE KEN TEMPLETON.

K. L. TEMPLETON
3339 Orchard Lk. Rd. FE 4-4563

CASH FOR YOUR LAND CONTRACT OR EQUITY. FE 4-2131.

CASH FOR LAND CONTRACTS. H. J. VanWelt. 4840 Dixie Hwy. OR 3-1355.

$ CASH $
BUYERS WAITING
FOR YOUR LAND CONTRACT OR EQUITY, GET OUR ESTIMATE BEFORE YOU SELL NO OBLIGATION PROMPT COURTEOUS SERVICE CALL TED McCULLOUGH AT FE 5-9975. IF NO ANSWER, CALL FE 5-5091.
IVAN W. SCHRAM
1111 Joslyn REALTOR

$500,000.00
At our disposal to purchase new or seasoned land contracts for our clients. 21 years service to a satisfied clientele. See me before you sell. Ask for Bob Mahan.
To Buy — To Sell
MAHAN
REALTY CO. REALTORS
Open Evenings & Sundays
1075 W Huron FE 2-0263

CASH IN A FLASH
For land contracts, see Angie Johnson in person. 20 years service to satisfied friends and clientele.
A. Johnson
REALTOR
1704 S. Telegraph Rd.
FE 4-2533

GET OUR CASH PRICE BEFORE you sell.
NICHOLIE & HARGER
33 W Huron St FE 5-8183

MORTGAGES
ON GOOD PROPERTIES ½ ACRE or more with 100-ft. frontage.
B. D. CHARLES 1717 S. Telegraph
Farm Loan Correspondent
Equitable Society
FE 4-0521 Eves. FE 5-8891

OVER $1,000,000
Available to purchase land contracts Immediate action! Call Realtor Partridge, 1050 W Huron St., FE 4-3581

PRIVATE PARTY WOULD LIKE to buy a land contract. FE 2-8001.

WE NEED
Land contracts. Have buyers for contracts or equities. Ask for Mr. Hayden, at FE 8-0441. No obligation.
J. C. HAYDEN, Realtor
86 E. Walton FE 8-0441

SHOP AROUND, THEN SEE US to sell your land contract. (CAPITOL SAVINGS & LOAN CO.) 75 W. Huron St. FE 4-0561

Wanted Real Estate 32A

ALL CASH
TODAY
For homes, GI & FHA, equities, land contracts.
NO WAITING FOR BUYERS
WE BUY OURSELVES AND
PAY TOP DOLLAR
ASK FOR MR. WILLIAMS
GROSS REALTY
UN 4-3190 13420 W. 7 Mile

SOLD OR NOT SOLD
If your property isn't sold yet it's because it hasn't been listed with
WHITE BROS.
REALTOR
Phone OR 3-1295
5660 Dixie Hwy.
Open Eves. 'til 9; Sunday 10 to 8

BUY, SELL OR TRADE
It will pay you to consult George Blair Realty We also buy and sell equities and land contracts.
GEORGE BLAIR
REAL ESTATE
4536 Dixie Hwy. OR 3-1251
Drayton Plains

Closed Sunday
CHAPIN REAL ESTATE
4701 Dixie Hway. OR 3-1223

MODERN 2 OR 3 BEDROOM brick home with basement & garage. About $5,000 dn. Write Pontiac Press, Box 71.

TRADES
Call us regarding trading your property We are specialists in trading. Trades are made to satisfy all concerned. Don't feel obligated. Call us for further information.
WE TRADE, BUY & SELL
DORRIS & SON REALTORS
52 W. Huron St Phone FE 4-1597

LISTINGS WANTED
BUYERS WAITING. LET US SHOW YOU HOW TO GET CASH FOR YOUR PROPERTY WE BUY SMALL EQUITIES.
Leslie R. Middleton
BROKER FE 5-7721

BUY OR SELL
I will personally buy your property or will sell it for you and show you how to get cash if the price is reasonable Call and let us prove it.
R D RILEY BROKER
FE 4-1157 509 Elizabeth Lake Rd.

WE HAVE QUALIFIED BUYERS waiting for commercial properties. Farms, & Acreage. A phone call will give you immediate action.
ROY KNAUF
2615 W. Huron St. FE 3-7421
OA 8-3339

WILL BUY OR LIST YOUR LAKE property Purchasers waiting.
R. P. McKINLEY
Office 8800 Commerce Rd.
Ph PONTIAC, EM 3-3311
Univ 1-6708

WANTED: MODERN 4 BDRM. OR income. From $1,500 to $2,000 dn. FE 2-0923.

WANTED
WE HAVE AN URGENT NEED FOR MODERN 3 BEDROOM HOMES WITH BASEMENTS AND GARAGES. WEST SIDE OR IN GOOD SUBURBAN LOCATION. ALSO HAVE WAITING BUYERS FOR HOMES ON 5 TO 10 ACRES.
Edw. M. Stout, Realtor
77 N. Saginaw St. Ph. FE 5-8168
Open Eves. till 8:30 p.m.

WHY PACE THE FLOOR, WHEN we can sell it out from under you.
Clarkston
REAL ESTATE INC.
20 S. Main, Clarkston, Mich.
MAple 5-5821

Rent Apts. Furnished 33

1ST FLOOR, 3 ROOMS, CLEAN. $2 Gladstone.

SLICES OF HAM



Rent Apts. Furnished 33

1 RM. & KITCHEN, PVT. ENT., washing. Close in. FE 2-0663.

1 LARGE CLEAN RM. PRI. ENT. For lady. FE 5-2585.

1 & 2 BEDRM. CLEAN, PARTLY furn. Tiled bath, yr. around, lake front apt. 8615 Pontiac Lake Rd.

1 RM., SHOWER. $12. 3 RM., $15. Adults. 154 Judson.

1 ROOM, KITCHENETTE, PRIvate bath 2 employed girls or couple, adults only. 290 N. Paddock, Alberta Apts.

2 RMS. & BATH. CLOSE IN. Adults. FE 2-4366.

2 RM. FURN. APT. $12 WK. FE 7-8891. 3055 Auburn.

2 OR 3 LARGE ROOM APTS. Near bus & General Hospital. Utilities furn. Adults. FE 2-6263.

3 LARGE ROOM, NICELY FURnished, close in FE 2-2181.

2 ROOM, BASEMENT APT. PRIvate entrance & bath, cool & clean, reasonable. FE 8-3152.

2 1-ROOM APARTMENTS. FE 8-8462.

2 ROOMS, PVT. BATH & ENT. Christian couple preferred. FE 4-2244.

2 ROOMS AND BATH, FURnished. Newly decorated. Couple or single man. 82 Washington.

2 RMS., PVT. BATH. ADULTS only 297 Oakland Ave.

2 ROOMS, UPPER. CLEAN. NO drinkers. FE 4-0644.

2 LARGE ROOMS
Pvt. bath & parking. Baby welcome. Washing priv. 164 W. Pike.

2 RM. APT. PARTLY FURnished. FE 2-6751.

ROOMS & KITCHENETTE, PVT. bath & ent. 2 adults. 100 Norton.

2 RMS., SECOND FLOOR FRONT. Clean, close in. FE 5-1690.

2 ROOMS, FULL BATH, MAIN floor, private entrance, couple only, cheap. FE 2-1643.

2 ROOM BASEMENT, IDEAL FOR bachelor, utilities furn. $10 week in Pontiac MY 2-1981.

2 ROOMS, PVT. BATH, $45 MO. couple only, call after 1 p.m. 3030 Joslyn Rd.

2 ROOMS, CHRISTIAN COUPLE. Pvt bath & ent. 116 E. Howard.

2 ROOMS, KITCHEN & BATH, ON N. Perry. Child welcome. FE 2-5170.

2 RMS. & BATH, MURPHY BED. Adults only No drinkers, FE 5-2140, 25 Monroe.

2 ROOM FURNISHED APT. TV. $12 PER WEEK. FE 5-9441.

2 NICE LARGE RMS. 1ST FLOOR. Pvt. ent. Util. Washing priv. Garage. 209 Norton.

2 & 3 RM. MOD. CABINS. 4275 Dixie Highway.

2 ROOMS, PVT. BATH & ENT. Small child welcome. $15 wk. FE 5-1431.

2½ ROOMS FURN. 190 E. HURON. Shirley Apts.

2 LARGE RM. APT. UTILITIES furn. $100 a mo. FE 2-2378.

3 RMS. UPPER PVT. BATH & ent. FE 4-3344.

3 ROOMS, PRIV. BATH 2ND floor, $17 and 4 rms. 2nd floor, $20. FE 5-9338. 19½ Willard.

3 ROOMS — FURNISHED WITH utilities, Pri bath. After 5 — FE 8-1493.

3 LARGE ROOMS & BATH. FE 4-3212.

3 ROOM, NICELY FURN. TILE bath. Near Waterford Twp. schools. 1704 Crescent Lake Dr.

3 ROOM & BATH, CHILD WELcome. FE 4-1128.

3 ROOMS & BATH, WATERFORD area, $45. Place for boat. Adults only. OR 3-3950 or OR 3-3908.

3 RMS., EVERYTHING PVT. COUple only. FE 4-7051.

3 RMS. NEAR DOWNTOWN. REAsonable. FE 4-7059.

3 ROOM, NORTH END. PVT. bath & ent. Very nice. Adults. FE 2-4376.

3 RMS & BATH. CHILD WELcome. FE 2-0292

3 ROOMS, BASEMENT APT. EVerything furnished, private entrance & bath. OR 3-8217.

3 ROOMS, CLEAN. UTILITIES paid. Child welcome. FE 8-6981 or LI 1-0758.

3 ROOMS, PRIVATE FE 5-4632

3 RMS., PVT. BATH AND ENTR. Adults. 402 W. Huron. FE 5-7584.

3 ROOM APT. FURN. FE 2-4050. 200 Sanderson.

3 ROOMS, CLEAN, WELL-FURNnished apt. with pvt. ent., on paved street. Utilities furn. Auto. hot water. Adults only. $15 per week. No drinkers or preachers. FE 2-5501.

3 ROOMS, PVT. ENT. UTILITIES furnished. On Loon Lk. $20 wk. or $75 mo. OR 3-1084.

3 ROOMS PVT BATH. APPLY 79 Clark St.

3 ROOMS & SHOWER, $18 PER week. FE 4-1044 after 6 p.m.

3 RM. CLEAN, MODERN. PVT. ent. Reas. Adults. No drinkers, no pets, FE 2-3664.

3 ROOMS, NEWLY DECORATED. Utilities furn. $68.00. 518 Orchard Lake FE 2-8097.

3 RMS & BATH COOL APT. Sylvan Lk. Reasonable Fe 5-2707 or FE 5-7725.

3 ROOMS, PRIVATE BATH & ENtrance utilities. 1 child or baby welcome. $18 weekly. Apply 65 Summit St.

4 LARGE RMS. W. SIDE PVT. bath, entrances. FE 2-3351.

5 RMS. & BATH. UTIL. FURN. Call 10 'til 2 p.m. MY 2-6186.

APT. FOR RENT, PARTLY FURN. 67 Henderson.

CLEAN, MOD. EFFICIENCY APT. Ground floor. $20 wk. R & K Motel. OR 3-0309.

CLEAN 3 ROOMS & BATH. PRIvate entrance Adults only. FE 5-3474

CLEAN, COOL, PVT. ENT. BATH & utility room. child welcome, 63 S. Tasmania. FE 2-6012.

DUPLEX TYPE APT., 3 MILES out. Everything furn., including utilities. Very clean. $75 per mo. FE 8-8194.

CLEAN 3 RMS., GROUND FLOOR, private entrance and bath. Oil heat, auto. hot water. 151 Norton.

FURNISHED 3 BIG ROOMS. $15 per week. FE 2-8527.

FOR WORKING COUPLE—CLEAN 3 rooms. Ground floor. Private entr. & bath. Oil heat, auto. hot water. 151 Norton.

FURN. LAKEFRONT 2 BDRM. apt. Pvt. ent. OR 3-9201.

FURN. DUPLEX. LAKE PRIV. washing & drying priv. 15 minutes from Pontiac. 1540 North Lapeer Rd., Lake Orion, Michigan.

LAKE ORION 3 LARGE RMS. & bath, pvt. ent. all modern, OL 2-2052.

Rent Apts. Furnished 33

MODERN 3 ROOMS AND BATH. Pvt. ent. $21 per week. FE 5-9957.

NORTH END. 2 RMS. PRIVATE bath. Private court. Really nice for child. MY 3-2777.

NEWLY FURN. APT. 3 RMS. & bath, utilities furn. 31 Auburn Ave.

ONE ROOM
88 Mechanic

PRIVATE FURNISHED APT.
298 Central.

PVT. BATH, PVT. ENT. COUPLE only. All utilities furn. 233 S. Telegraph. Corner Ruth St.

SMALL APT. FOR 1 OR 2 PEOPLE Apply Piper's Novelty, 35 Auburn.

SMALL APT. BUS. 1 ADULT. $10. No drinkers. 1035 Oakland.

SHARP BACHELOR APT. PVT. bath & ent. Very nice. N. end. FE 2-4376.

THREE ROOMS, PRIVATE. FE 5-4632.

UPPER APT. UTILITIES FURN. Adults only. 258 Orchard Lake.

Rent Apts. Unfurnished 34

1 ROOM KITCHENETTE, PRIvate bath, stove & refrigerator furn. Adults only. 290 N. Paddock, Alberta Apts.

1ST FLOOR, 3-BATH, STOVE, REfrig. heat, hot water, also 2-bath, upper. FE 2-7429.

1 BDRM. UPPER HEAT, HOT water, and elec. stove furnished. Near bus FE 5-2864.

1 & 2 BEDRM. CLEAN, PARTLY furn. Tiled bath, yr. around. Lake front apt. 8615 Pontiac Lake Rd.

2 BEDRM. APT., NO CHILDREN. Upper, with garage. OL 3-4111.

3 ROOMS, PRIVATE BATH & ENtrance. 3 blocks from downtown. Couple only. FE 2-4855.

3 & BATH UPPER FLAT. NEAR Pontiac High. Util. furn. Employed adults. FE 2-2466 after 5 p.m.

3 RMS., $65 MO. ALL UTIL. FURN. 2595 Auburn, ½ mile E. of Opdyke. FE 4-1460.

3 LGE. RMS UNFURN. PRIV. Ent. & bath. OR 3-6093.

3 LARGE RMS. AND BATH. PVT. All utilities. 343 Irwin.

3 NICE CLEAN ROOMS ON ground floor, completely private. Washer and dryer. References. Orlando 3-6224 evenings.

5 ROOM DUPLEX. NEWLY DECorated. Adults. 1 infant. OR 3-7466 or OR 3-6360.

4 RMS & BATH, UPPER, ALL utilities furn. On Bus line. Available Aug 1st. 214 S. Marshall.

4 RM., 1 BEDRM. GARAGE. NO children. FE 8-3668.

4 ROOMS AND BATH, UPPER. FE 8-2209.

4 LGE. ROOMS. CALL FE 4-9136 after 6 p.m.

4 LARGE RMS. AND BATH ON Silver Lake. All utilities furn. OR 3-2217.

4 ROOM UPPER, BIG YARD, children welcome, call after 5 p.m. EM 3-0486.

4 ROOMS, NEWLY DECORATED. Lake privileges on Tommy's Lk. Children welcome. MY 3-3761. 1349 Beach Dr., Lake Orion.

4 LARGE RMS. & BATH. UPPER. Pvt. ent. Being decorated. FE 2-7832, or FE 8-1632.

4 ROOMS, 2 BEDRMS., PVT. ENT. and bath. 1 child. OR 3-1388.

5 ROOM UNF. APT. 6980 N. ROCHester Rd., across from Twist Drill. OL 6-9131.

5 ROOMS AND BATH. PRIVATE entrance. Heat and hot water furnished. Walking distance of downtown on busline. $65.

3 ROOMS and bath. Stove and refrig. plus heat and hot water furn. Private entrance. $58. FE 4-6807.

5 ROOMS & BATH, FULL BASEment. FE 8-0664.

90 Oakland Near Huron

Under new management, newly decorated 3 room — bath apts. $60 per month. SEE CARETAKER., FE 8-3330

ARCADIA APTS.
3 rooms & bath in good condition. Includes ample heat, hot & cold water. Children permitted. $67 per month. K. O. Hampstead, 102 E. Huron. FE 4-8284.

A TWO ROOM APARTMENT. PRIvate entrance. Nicely decorated. $10 per week. Oxbow Lk., privileges. Pvt. Bath. Ph. EM 3-0392.

CHOICE NEWLY DECORATED 3 rooms and bath, all large rms., located close to down town.

Edw. M. Stout, Realtor
77 N. Saginaw st. FE 5-8168
Open Evenings 'til 8:30

CHEERFUL APT. 3 LGE. RMS. Pvt. ent. 6465 Pontiac Lk. Rd.

DESIRABLE 2 RMS., EXC. LOCAtion. Suitable for professional woman or widow. Ref. required. FE 8-1375.

EXC. LOCATION. DESIRABLE 2 rms. Middle-aged couple. Consideration for services. Refer, required. FE 8-1375.

FRANKLIN APTS.
3 ROOMS AND BATH IN EXCELlENT CONDITION, INCLUDES AMPLE HEAT, HOT & COLD WATER. ADULTS ONLY, $65 A MONTH. AFTER 5 P.M. SEE CARETAKER AT A-75, UNION ST. OR PHONE FE 4-5154. K. G. HEMPSTEAD. 102 E. HURON. FE 4-8284.

LOVELY 7 RM. DUPLEX. 3 BEDrms. Carpeted down. Also 4 rm. heat & hot water furn. $65.
ADAMS
FE 4-3393

LARGE 3 RMS & BATH FOR caretaker. Cheap rent. FE 2-5170.

LARGE 5 RM. UPPER, REDECorated. Near Tel-Huron. Reasonable. FE 8-6540.

LOVELY 3 ROOM APT., QUIET residential area, free parking. Apply caretaker, 84 Murphy St.

MODERN NEW NEAR GENERAL Hospital, 3 rms. all utilities including washer and dryer. No Children. Occupancy Aug. 1. FE 2-3416.

SEVERAL APTS AVAILABLE FOR immediate occupancy ranging in price from $65 to $92 a month. FE 4-5521

UNION CT.
2 rooms & bath, in exc. condition. Includes ample heat, hot & cold water. Adults only. On quiet, pleasant street, $58 per month. After 5 p.m. see caretaker, in A-12, Union Ct., FE 5-7671. K. G. Hempstead, 102 E. Huron.

W. SIDE. GAS HEAT, 4 RMS. & bath, FE 4-7328.

Rent Houses Furnished 35

2 LOG GARAGE HOUSES. BEAUtiful front yard. Garden spot. Bachelors or couples. 1 school age child welcome. FE 5-2706.

3 BEDRM. BRICK HOME, LIVING rm., plus family rm. Lk. priv. OR 3-9019.

3 RMS., CLOSE TO TOWN. 37 Mechanic. Phone FE 4-5265.

Rent Houses Furnished 35

5 RMS & BATH, BASEMENT & garage Middleaged couple. Prefer Italian nationality. MI 8-2899.

5 RM. HOUSE. CHILDREN WELcome. Romeo, Plateau 2-2360.

MODERN 4 RMS. $25 WEEK. 2962 Walsh off Auburn by Avondale School.

NEAT 3 ROOMS & BATH. COUPLE only. Call EM 3-2377.

SMALL HOME, 1 BDRM. CITY bus line. Near beach. Util. supplied. Yr. round. Couple preferred. FE 5-6830.

SMALL HOUSE FOR RENT. AUtomatic gas heat, children welcome. Inquire at 1698 Taylor Rd Phone FE 4-5426.

YEAR AROUND. 2 BEDROOMS, oil heated, no objections to one child. References required. 3747 Orchard Lake Rd.

Rent Houses Unfurn. 36

BEDROOM TERRACE, FULL basement & garage. $65 per month. Available August 1st. Paul A. Kern Inc. FE 2-8209.

2 BDRM. WALLED LAKE, MOD. Close to city. Very reas. MA 4-2393.

2 BEDRM. YR. ROUND, ADULTS. Commerce Lk. MA 4-2485

2 BEDRM. HOME. INQUIRE 2379 Joswick Rd. back of Blue Sky. K. Piper.

3 ROOM HOUSE, STOVE & REfrig. furn $40 mo Adults, FE 4-7457.

3 BEDROOM HOME, MODERN. Children welcome, $90 mo. OR 3-5149.

ROOMS & BATH, AUBURN Heights. $60 adults only. FE 7-0194.

6 ROOM HOME, INQUIRE 79 Hill St.

11 LARGE ROOM HOUSE ON lake. Lots of fruit trees & land. Suitable for 2 families. Inq. 22 Auburn, rear office.

12 ROOM HOUSE A-1 LOCATION call FE 4-7031 or FE 4-4602.

BRICK 6 RMS. WEST SIDE. 1½ baths, basement, garage. Exc. cond. Convenient to General & State Hospitals. FE 4-5707.

DUPLEX, 5 ROOMS & BATH. Close to school & stores. In Drayton Plains $60 monthly. OR 3-8225.

IN OXFORD, MOD 2 BEDRM. house. Available July 21. $55 mo. First & last mo required. Oakland 8-1137.

MODERN 2 BEDROOM HOUSE. Nr Pontiac Trail & Decker Rd. Nr. shopping center, school bus, inquire 61 N. Center in Northville or phone 1313J.

RENTAL UNITS

Attractive new duplex type units. Reasonable rent. Located in Pontiac on East Blvd. and Perry St.
CALL FE 4-7833

UNFURNISHED DUPLEX. FIVE rooms & bath, cor. Cooley Lk. Rd. & Petrolia. EM 3-2684.

WEST SIDE 5 ROOM TERRACE. Adults preferred. Rent $75 per month. Call between 4 and 8 p.m. FE 4-1559.

Rent Lake Cottages 36A

COMPLETELY MODERN LAKE front, sleeps 8, boat. Weekly, 15 mi. north of Pontiac. OR 3-7227.

LAKEFRONT, CLEAN ATTRACtive, 2 bedrm modern, trailer. Safe beach. FE 4-4650.

MODERN COTTAGES, LAKE CITY MAple 5-7086

MOTEL CABINS ON PONTIAC Lake. Sandy beach, good fishing, clean, modern, $45 a week, $125 month. R. & K. Cabin Bay, OR 3-9389.

SYLVAN LAKE, MODERN, FOR Aug. FE 5-2707 or FE 8-6441.

WALLED LAKE, MODERN CONV. Pvt. beach, 2-bedrm. Reas. MArket 4-2293.

WATKINS LAKE FRONT — PRIvate beach. Large yard. OR 3-2279.

For Rent Rooms 37

FURN. RM. BATH & PVT. ENT. OR 3-2643.

BUS STOP. PVT. ENT. COOKING privs. FE 2-9956. 499 W. Huron.

CLEAN SLEEPING ROOMS. FE 4-5641. 350 W. Huron

CLEAN SLEEPING ROOMS. FE 4-5641. 250 W. Huron.

COMFORTABLE & QUIET ROOMS in private home. 5 min. to downtown Pontiac. Also garage. Call days until 4:30 or anytime weekends. FE 5-6993.

FURNISHED HOUSEKEEPING room. Close in. 51 Fairgrove.

FURN. ROOMS FOR COUPLE & salary in exchange for taking care of elderly lady. 253 N. Saginaw. FE 5-6294.

GIRLS — NICE ROOM. PRIVIleges. 547 W. Huron.

LARGE, NICELY FURN. 1 RM. apt. Everything furn. 1 sober man or woman. $10 wk. FE 5-4785.

For Sale Houses 43

IN MILFORD
2 family income. Corner lot. Paved street 4-car garage. $2,-500 dn.
CLAY STOKES AGENCY
Milford, Michigan
MUtual 4-4795 Res. EM 3-4783

$495 DOWN
New 2 bedroom home on your lot. $6,995. Full price. Wood firs. Picture window. Full bath, utility room. This is not a shell. Call today or stop at office for information. We have lots available also.
J. C. HAYDEN
REALTOR
96 E. Walton FE 8-0441 Open Eves.

LOWER STRAITS LAKE
Neat & tidy—and comfortable too! Yard is fenced and well shaded. Home is well insulated and has 2 bedrooms, living room, kitchen, dinette, 1½ baths. Utility room, oil furnace, garage. Lake privileges. Priced at only $9,750 on terms.
LONG LAKE FRONT
2 bedrooms, insulated frame house. Fine condition. Living room, dining room and kitchen. 3 piece bath. Garage. Fenced yard. Fine sand beach. This is a dandy for only $12,500 on terms.
EMBREE & GREGG
1565 Union Lake Rd.
Union Lake Village
EM 3-4393 or EM 3-3314

MODERN 8 RM. HOUSE IN METAmora, Mich. Located on 3 lots. Full bath, basement, hot water furnace. $7,500. 155 Third St. Call Metamora 30 after 6 p.m.

NO DOWN PAYMENT
2 or 3 bedroom starter homes with full basement and rough wiring. On your lot. F. C. WOOD CO. Corner Williams Lake road and M59, OR 3-1235; after 7:00 OR 3-6449.

RETIREMENT INCOME — 4 family apartment house for sale by owner in Mt. Clemens. 3-car garage, large 84 x 210 well shaded and landscaped lot. Automatic heat, laundry room. Only $2,000 down. MUST SELL IMMEDIATELY. GOOD DEAL FOR CASH. Call Howell 2263 or write Pontiac Press, Box 34.

BY OWNER. PROPERTY CORNER Melrose and Madison. Inquire 82 N. Cass. Bargain.

5 RM. HOME NEAR WILLIAMS Lake, on wooded lot. $6,000 cash or $7,500 terms. OR 3-6906.

FOR COLORED
9 room home, basement, gas heat. Close to school, only $9035. Low down payment.
C. HOUSTON REALTY
FE 4-6331

MULTIPLE LISTING SERVICE
Colberry Park – Homes
OPEN
Saturday & Sunday 3 to 7
Now You Can Live In Bloomfield And only on the rich land of Bloomfield Township can one find the location suited perfectly for these CUSTOM BRICK RANCH HOMES. Each have 3 bedrooms, 1½ to 2½ tiled baths, FAMILY ROOM OR ALTERNATE 4TH BEDROOM or FULL BASEMENT, sewer, water and black top roads. All lots estate size 120 x 120. New grade school and St. Hugo School and Church. See these new models that are being completed each week. Price right at only $18,-900 and $20,000 plus lot. JUST 2 BLOCKS EAST FROM CORNER OF WOODWARD AND SQUARE LAKE ROAD. Models on Berry, Pendleton and Square Lake Roads. Better drive out today.

OPEN
93 Mark Street
Sunday 2 to 5 p.m. VACANT all white "English Colonial" with 6 nice rooms, sun room and 1½ baths. Has fireplace and newer GAS furnace. Velvet green lawn and shade. 2 car garage with floored attic. New wall-to-wall carpeting in 2 rms. Close to Webster School and Huron bus. Easy terms or will take small house, land contract or lot as part payment. Eve. & Sun. Ph. Mr. Esser FE 3-1947.

OPEN
570 Fourth Street
Well located just east of Joslyn. Nicely decorated, modern kitchen and bath. Gas furnace. 2 lots of velvet green lawn, shade and shrubery. 2 car garage — cement drive. To include carpeting in 2 rooms and stairs. Owner moving out of city. Easy terms. Eve. & Sun. Ph. Mr. Flynn. FE 2-7263.

JOHN
KINZLER
Realtor
670 W. Huron St. Ph. FE 4-3525

Johnson
FOR BETTER HOMES
BIG REDUCTION
In price on this 6 room modern log home with basement and oil furnace on Indian Lake road, near Lake Orion. 1¾ acres of high and dry land loaded with trees. Owner has moved and wants immediate action.

LAKE FRONT
Too good to last. 3 room modern with 50 ft. frontage on good fishing lake, only 10 minutes from town. Owner will sacrifice for only $500 down.

CANAL FRONT
Only a few feet from Cass Lake. 4 bedroom modern with large enclosed front porch. Utility room with oil furnace, 1½ car garage, wired for electric dryer and washer, carpeting, drapes and upstairs furniture included in price of $9,500 with wonderful terms.

UNUSUAL BUY
A very good 3 bedroom modern home on Telegraph road. Must be moved. Full price only $800.

Evenings after 6 call Mr. Joll, FE 4-9888.

A. JOHNSON, Realtor
1704 S. Telegraph Rd.
FE 4-3533

A Dandy Location
For Retired Couple
Quiet suburban neighborhood—1 block from good fishing lake. Large lot, shaded with towering oak trees. Completely modern 2 bedrm. bungalow. Full bath. Part basement with oil furnace. Oversized 2 car garage with covered patio attached. You will just love the surroundings. Full price only $8,900; cash to mortgage.

A Prime Investment
On Dixie Highway
60x350 just south of Walton Blvd. Zoned light manu. Good 8 rm. home, 1½ baths, oil furnace, full basement. Good 3-family set-up. Ideal for many uses. Room for store buildings on front. A downright steal at $10,500 with $5,000 down & $85 a month.

Giroux-Franks
GENERAL REAL ESTATE
4396 Dixie Hwy. OR 3-9701

SYLVAN LAKE, BRICK RANCH. 3 bedrooms, very close to private beach, beautifully landscaped. $15,900 by owner. FE 2-0982.

For Sale Houses 43

WILSON
All modern 3 bdrm. home on a large lot and some fruit trees. Tile bath and kitchen, with some furniture. At Elizabeth Lake. Only $1,000 down.

An attractive 15 - acre building site, on the black top, east of Metamora.

Hunters, we have a very nice cottage at Hale, Mich. All furnished, sleeps 6. Only $350 down.

88 acres, near Capac. 6 rm. and bath. Clay loam and muck soil.

We also have many other farms in the Lapeer area and are open Sundays.

We appreciate your listings.

HARVEY WILSON, BROKER
821 W. Oregon Lapeer
Call Jay Hart, FE 2-9657

JERRY
OFFERS
2 Family Income
Good north side location near school & shopping, separate entrances, 2 full baths, wall to wall carpeting, full basement, oil furnace, incinerator, 2 lots, landscaped and fenced. Only $13,450, terms.

GI Resale, 4½%
2 bedroom home, 3 years old, very good north side area, full basement, oil furnace, hardwood floors, alum. S. & S. Fiberglas insulation, nice landscaped lot, only $11,100 with small down payments & only $69 per month including taxes.

FHA Resale 6 Mo.
3 bedrooms, full ceramic tile bath, large kitchen, full basement, oil furnace, paved street. Wever School & Lincoln Jr. High area, near shopping & bus service. Only $12,500. Low down payment, $80 per month including taxes

JERRY E. ADAMS
GENERAL REAL ESTATE
OPEN 9 TO 9 DAILY
3172 W. Huron FE 4-4561

BRICK, YEAR 'ROUND HOME, on Walters Lake. MI 6-4809.

MULTIPLE LISTING SERVICE
GATEWAYS to HAPPINESS
INCOME
NORTH SIDE—2 FAMILY
Near Lincoln Jr. High. 7 rooms with 3 rooms and bath down; 4 rooms and lavatory, up. New siding, newly decorated, basement with good heating unit. 22-ft. enclosed porch. Attached garage. $6,950 — $850 down. ALWAYS RENTED.

JAMES K BLVD.
BRICK RANCH
Built in 1953, corner location. Fully insulated, well planned 6 room, 3 bedroom home. Offering a vestibule entrance with guest closet to a 23 ft. living room with Tennessee ledgestone fireplace & mirror. Picture window overlooking Sylvan Lake. Planter box off dining el and hall. Drapes and cornice boards throughout. Compact kitchen with drop ceiling, Formica drain boards, birch cupboards, dishwasher, vent fan and Dutch door. Ceramic tiled bath with colored fixtures. Vanity dresser. Complete with heat and sun lamp installed. 3 large bedrooms, double closets, with sliding doors, shoe closet. Mercury lighting. 7 closets. Basement with 31 ft. recreation room, extra bath, Timken oil heat, washer & dryer. Attached 2 car garage, with floored storage space. Corner landscaped pot with shrubs, shade and planted box. 132 foot frontage on James K Blvd. Washington Jr. High and Webster School district. A few steps to Sylvan Lake private park. Offered at $27,500—terms. A NICE HOME IN AN EXCLUSIVE LOCATION. Ask for Bob Mahan.

To Buy—To Sell—To Trade
MAHAN
REALTY CO., REALTORS
FE 2-0263
1075 W. Huron
NEXT DOOR TO BRANCH POST OFFICE

For Colored Families
6 room two story home nicely decorated and modern kitchen. New oil furnace. Price $8400, terms.

6 room home, needs decorating, etc. Price $2950 with $750 down.

5 room bungalow with nice front porch, garage. Price only $6181, terms, to settle estate. Also, many others. Ph. or see Mrs. Howard, 18 Gillespie St. FE 2-6412.

JOHN
KINZLER
REALTOR
670 W. Huron St. Ph. FE 4-3525

BLAIR
CLARKSTON
New brick veneer ranch home. 3 large bedrooms. Dining & kitchen with loads of cabinets. Large living room. Den with fireplace. Glassed in sunroom. 1½ baths. 2 car plastered garage. Utility room. Excellent location. House is 26x72 on large lot. This home has it plus much more. $18,900. Substantial down payment.
HURON GARDENS
5 room modern, 2 bedrooms, hardwood floors, full bath, forced air oil heat. Garage. Landscaped lot. With plenty of shade. Sewer and water. Excellent location. $950 down with immediate possession.
DRAYTON PLAINS
4 room modern. On large lot, 50 x200, nicely landscaped. Excellent location. Will sell on low $650 down payment or accept trade.
SUBURBAN
Modern 4 rooms with large utility. Tiled bath. Aluminum storms and screens. Approximately 1 yr. old. Large lot. Lake privileges. Walking distance to schools. Will sell on low down payment or accept trade.
GEORGE BLAIR
REALTOR
4536 Dixie Hwy. OR 3-1251
DRAYTON PLAINS
Eves. OR 3-1706 or OR 3-3687

2 6-ROOM HOUSES — FURnished In Woodhull Lake, Reasonable. Small pament down. OR 3-8148.

WILLIAMS LAKE
3 bedrm. starter home with full basement. Home complete on exterior & has rough wiring. Lake priv. close by. Only $295 down.
LOWER STRAITS LK.
Well constructed 2 bedrms. Semi-bungalow with space on 2nd floor for additional bedrms. Partly furn. and only a short block from lake. Immediate possession. $7,950 with $2,500 down.
MACEDAY LAKE
A real bargain for this lakefront 2 bedrm. home. Large living rm. with natural fireplace and enclosed front porch overlooking lake. Only $1,000 down with immediate possession.

F. C. Wood Co.
Realtor OR 3-1235
After 7 p.m. call OR 3-6449
Corner Williams Lake Road & M59

For Sale Houses 43

FOR SALE, AN INCOME, 3 APT. home. $1,500 down and $110 monthly payments. Call before 1 p.m. FE 2-9527.

ANNETT
OFFERS
3 Acres
Has strawberries, raspberries, garden space Attractive compact home consisting of living room 12x24 with dining space modern kitchen, bedroom and bath. Breezeway and 2 car garage. Basement with clean, efficient stoker. Lawn furniture, aluminum storms and screens. Price reduced to $10,900, $2,900 down.

2 Houses—1 Acre
Off Joslyn in city, 1 acre of land having frontage on 2 streets. Main house 30x30, built in 1948, has 2 bedrms., basement, modern oil heating unit. 4 room home at rear rents for $40 a month. Reasonably priced at $11,-000, $2,500 down.

Fairgrove Avenue
Large 4 bedroom brick home in excellent condition, 3 blocks from downtown. Center hall, fireplace, remodeled kitchen with eating space, 1½ baths, basement, gas furnace. Garage $13,900, $2,900 down.

Silver Lake Area
New spacious 2 bedroom ranch home close in with lake privileges. Large living room with corner fireplace, dining room, extra large kitchen with beautiful cupboards and work area and eating space. Full basement automatic oil heat. Situated on 2 lots with black top drive and parking area to 1½ car attached garage. $19,950, terms.

5 Acres—Clarkston
Remodeled farm home in beautiful setting. Large living room, dining room, model kitchen with breakfast bar, 1½ baths, den or library, and large paneled family room with fireplace and picture window on first floor. 2 large bedrooms on 2nd. Basement has forced air oil heat and water heater. Chicken house or dog run. Price reduced to $27,-500, mortgage available.

Roy Annett Inc.
REALTORS
28 E. Huron FEderal 8-04 6
Open Evenings and Sunday 1-4

BROWN
$950 DOWN — Cozy California ranch style bungalow with 5 acres of excellent land. Full bath, well, septic, wired, completely insulated. A little finish yet on interior. Real value at only $6950.

$750 DOWN — 11 room income with two baths. Basement. Gas stove, refrig. and automatic hot water heater. New siding. Needs some repairs but a sensational value at only $5250 full price. Nice large lot & paved St.

$11,500 FULL PRICE — and you can have terms, exceptionally well constructed bungalow. 2 pc. bath, also shower in basement. Storms & screens, 1½ car attached garage, 2 lots, automatic washer & dryer. Paved St. oak floors & plastered walls. Better take a look at this one today.

$15,975 COUNTRY LIVING — at it's best. Large 4 bedroom farm home. Over $6,000 spent by owner in reconditioning and modernizing all new plumbing. New oil furn. new septic, new pump, complete new bath & kitchen. Many built-ins. Lovely den. one carpeted bedrm. 1st floor. 3 large bedrooms up. Carpeted living rm. 30 x 60 barn. 4 acres of good land. School bus at door.

OPEN SUNDAY 10-4
L. H. BROWN, Realtor
1362 W. Huron Ph. FE 3-4510
Multiple Listing Service

TRIPP
WE HAVE IT!
4 bedroom lakefront! Good beach — dock — sea wall. 1 bedroom and tile bath down. Spacious living and dining area plus glassed and screened porch overlooking lake. Paneled rec. room in full basement — outside entrance. Attached 2 car garage. Permanent aluminum siding, no painting! Priced at only $26,300 with $8,500 down. Shown by appointment only.

AVALON BEACH
Southwest of Orion. 3 bedroom, pine cottage on lake. 2 living room, fireplace. Everything for easy entertaining. Priced at only $10,-500. Low down payment.

CHEROKEE ROAD
Attractive brick on 70 foot lot. 2 bedrooms and full bath up; 1 bedroom and full bath down. Modern kitchen. Rear sunroom, large dining room, fireplace, full basement. A gracious family home. $19,500.

Leslie R. Tripp, Realtor
75 W. Huron Street
FE 5-8161 or FE 2-1396

OPEN
3-5 SUNDAY
2256 Garland
Sylvan Village lakefront home. 3 bedroom brick — 1 bedroom down, 2 up, 2 complete baths. New kitchen full dining room. Full basement.
DIRECTIONS: OUT PONTIAC DR. — LEFT ON GARLAND TO SIGNS.

Lesile R. Tripp, Realtor
75 W. Huron Street
FE 5-8161 or FE 2-3339

Partridge
Is the "bird" to see
WEST SIDE
A spic 'n span 6 room home in good west side location. Durable aluminum siding on exterior. Full basement. In beautiful condition thruout. $3,750 down.
COUNTRY HOME
Spacious 7 room, 3 bedroom, one story, modern suburban home. Has 2 car garage, chicken house and good garden spot. On 180' x 300' lot, across road from Oakland Co. lake. $8,500 is all — with $1,500 down.

WARD E. PARTRIDGE
REALTORS FE 4-3581
1050 W. HURON ST.
OPEN EVE. TIL 9

G.I.'s
ALMOST NEW 3 BEDRM. RANCHETTE — Oak floors, painted walls. Full basement, AC heat. Full price $11,900—about $750 will handle.

CHARMING older 3 bedrm. home in Southeast section. Available for Mexican family. Full price $10,500 with about $700 total down payment.

RAY O'NEIL, Realtor
262 S. Telegraph rd. Open 9-9
FE 3-7103 OR 3-2028

For Sale Houses 43

3 BDRM — $300 DN. Shell home, close to Bald Eagle Lake. Big lot. Water in. Full price, $4,200. $38 mo. OA 8-2918.

MULTIPLE LISTING SERVICE
ATTENTION
G.I.'s
We have a few fine family homes loaded with extras. Such as carpeting, fireplaces, garages, etc., that may be purchased with SMALL DOWN PAYMENTS! Feel free to call one of our courteous sales people for details with no obligation whatsoever.

OPEN
SUNDAY 2-5
428 Alberta
$250 Down
to qualified GI. Excellent 3 bedroom, 1½ story bungalow, with full basement and 1 car garage. Spotless inside and freshly painted out. Pontiac School district. Only $8,950 with LOW monthly payments. BALDWIN AVE.: NORTH 1 MI. PAST WALTON TO ALBERTA — FOLLOW SIGNS.

OPEN
SUNDAY 2-5
2345 Cheltingham
Sylvan Lake
Roman brick rancher almost 70 ft. long, 3 bedrms. 1½ baths, 2 car attached garage with activities room at rear. Crosley kitchen with built-in oven and range —full wall fireplace and a host of other fine features. You're sure to enjoy this home. ORCHARD LAKE AVE. PAST TELEGRAPH, ½ MILE TO INVERNESS — RIGHT 2 BLOCKS TO CHELTINGHAM —FOLLOW SIGNS.

Bateman Kampsen
REALTORS FE 4-0528
377 S. Telegraph Eves. & Sun.

MULTIPLE LISTING SERVICE
O'NEIL
OPEN
SUNDAY 2-5
5100 Elizabeth Lake Rd.
BEAUTIFUL 72 FT. ranch home—aluminum siding, 23 ft. living room, has floor to ceiling ledgerock fireplace, and is richly carpeted, extra large kitchen and 2 master bedrooms Excellent activities room. 2 car garage. Lot is graced by stately trees. We invite your inspection. CALL OR 3-1648.

OFFICE OPEN SUNDAY 1-4
WHAT IS YOUR PREFERENCE?
DONELSON PARK? Especially recommended for the family who entertains extensively. A professionally designed recreation room with all the extras you'll ever want. 2 lovely bedrms. down and a bedroom and den up. Lower floor, completely carpeted and very nicely decorated. 2 fireplaces. Double garage with paved drive. Landscaping galore on the 85x175 ft. lot. Look—Compare—And you'll buy.

BALDWIN PARK? Sharp 2 bedroom with grand basement. $9,950 is the price on this like new bungalow — terms.

PIONEER HIGHLANDS? You owe it to yourself to see this 3 bedroom, 1 story brick. Ceramic bath and kitchen, immaculate decorations and rich carpeting. Grand basement, easily adapted as rumpus room. Garage, paved drive and full grown trees on the landscaped lot. Just a few feet from Sylvan Lake with privileges, of course.

LEBARON FARMS? We have several good buys, all with basements and auto. heat—compare

DRAYTON WOODS? Very proudly we offer this exceptional 2 bedroom center hall brick ranch home. A 12 6 x 20 ft. living room and full dining room are separated by interior planter. Ledgerock fireplace is the heatilator type. Large bedroom—7 closets. Eye-catching blue ceramic bath. Finished recreation basement and a 2 car insulated garage. What more could the heart desire? Landscaping—trees — and fireplace—all for less than you'd think.

PERRY PARK: 4 bedrms. Basement. Auto. heat. $1,500 down and almost immediate possession

RAY O'NEIL, Realtor
262 S. Telegraph Rd. Open 9-9
FE 3-7103 OR 3-2028

BY OWNER. 3 BEDROOM HOME. 2 car garage. Good location. $800 down payment, FE 4-4324.

CLARK
MOSS ST. 3 Bedrooms, utility room, $5680 with terms.

BIGHAM ST. 4 Rooms, basement, 1½ garage. $5650 with $950 down.

GENOA, NORTH SUB. 4 Rooms, utility, lot 132 x 330 feet. $6750 with $1,000 down.

GIDDINGS RD. 3 Bedrooms, utility room, 1½ garage, lot is 150 x 280 feet. $7950 — $1250.

DIXIE. COMMERCIAL. 4 rooms, basement, lot 60 x 850 feet. $8950.

BROWN RD. 5 ACRES. 4 rooms, plus utility, NEAT, 404 feet frontage. $2,000 down.

WILLIAMS LK. RD. $1100 Down. Possible 4 bedrooms, garage. $60 per month.

MILBOURNE ST. 3 Bedrooms, basement, 2 car garage, COMMERCIAL. $2450 down.

THORPE ST. 9 rooms, two family upper rents for $115 mo. Terms can be arranged.

NORTON ST. 8 rooms, basement, garage, 2 lots, $13,500 with $2800 down.

SLOCUM. BRICK. 3 bedrooms, basement, garage, lot 115 x 386. $23,500 with terms.

CLARK REAL ESTATE
1362 W. Huron Open Eves.
FE 4-6492 or FE 4-4813
Multiple Listing Service

SOUTH LYON
Large 3 bedroom, oil furnace, large screened porch, basement, garage, good location, easy driving distance to new Lincoln Plant at Wixom. Terms.
5 acres large 3 bedroom, attractive home, aluminum siding, oil furnace, nice lawn, shrubery, good location off M-24. $2500 down.
PONTIAC REALTY
737 Baldwin FE 5-8275

CARNIVAL by Dick Turner



"Henry wants him to keep up with his music — some day there may be a demand for it again!"

For Sale Houses 43

Buy Thru Partridge
List Thru Partridge
FOR SALE BY OWNER: CLARKston. Lovely modern home. Lge. fenced lot. Near large lake. 2 bedrms. & sleeping porch. 1 flr. F/ced warm air heat. Fireplace. Call MA 5-1875.

ROCHESTER AREA NEW 3 BEDroom brick ranch Built in oven & range. Birch cabinets, storms & screens 100 by 358 ft. lot. Landscaped. 3140 John R South of Auburn Rd. OL 2-7326.

BY GI OWNER. 5 MILES W. OF Pontiac. 3 yrs., 2 bedrm. ranch, alum. st. & scr., Cyclone fence. 75x182 lot. $2,300 dn. Bal. $55 a month incl. taxes & ins. OR 3-9257.

OWNER MUST SELL NEW 2 BEDrm. home with full basement & 2 baths at Lake Orion. With lake privileges. $3,975 cash. MY 3-6201.

BY OWNER: 5 ROOM HOUSE, Williams Lake. OR 3-9534.

WTD. TO BUY: 5 OR 6 ROOM modern home in or around Pontiac, have $2,000 to pay down. Hadley 1OP4. FE 5-4895.

HURRY $500 DOWN
Mod. 3 bedrm. home. Good location. FE 4-1906.

1 ACRE. 6 ROOM MODERN HOME near Ortonville Suchy Realty, Ortonville.

4 ROOM HOME. $1,200 EQUITY with $55 mo. PE 5-3740.

6 RMS. AND BATH. STORMS AND screens. Lake privileges. 305 Rivard.

BY OWNER. 2 BEDROOM HOME, close to schools & city bus. $600 down. FE 4-5341.

BY OWNER — NEW 3 BDRM. ranch type. Large lot. Good location. FE 2-1104.

OPEN
SAT. & SUN. 2 TO 6
One of the most beautiful views in Oakland Co. is Whipple Lake, with forest of evergreens. 70 ft. brick ranch, attached 2-car garage. Plastered walls, oak floors, panoramic view. Lots 100x500'. Total price, $16,500—terms. SASHABAW RD. TO CLARKSTON-ORION RD. EAST TO PINE KNOB, NORTH TO OPEN SIGNS ON CEDAR GROVE.

OPEN
SUN. 2 to 5
60 GREEN STREET
Off West Huron street
9 rooms, 4 bedrooms, gas heat, basement, 2 car garage, large lot, paved street. See it.

PINE LAKE FRONT
Large 6 room bi-level ranch, 3 bedrooms, 17x26 ft. living room, family dining room, 2 baths, ledgerock fireplace. Basement, with large panelled recreation room with fireplace. Screened porch overlooking beautiful Pine Lake. 2½ car garage. Good beach 80x230 ft. lot. Call for information. $42,000. terms.

SYLVAN VILLAGE
English Colonial, 10 rooms, 6 and bath on 1st floor, 4 and bath on 2nd. Plastered walls, natural fireplace, basement with recreation space, 2 car garage. Large lot with shade and evergreens, Excellent neighborhood. A steal at $13,900, terms.

DONELSON PARK
7 rooms, 1½ story, fireplace in living room, tile bath, recreation room, full basement, 2 car garage, beautiful lot are but a few features. Call today.

SMITH
WIDEMAN
REALTY
412 W. Huron FE 4-4526

STOUT'S
BEST BUYS TODAY
CALIFORNIA BRICK
Beautifully designed brick ranch home located on outskirts of Clarkston in outstanding residential area. 1740 square feet of living area plus garage. Contains large living room, streamlined kitchen with extra counters of formica, family room or dining room, 3 spacious bedrooms and 1½ baths. Giant sized utility room plus plastered garage. 175 feet of frontage on lot. Truly priced below reproduction. See this unusual bargain today!

CUSTOM 2 BEDROOM
You'll appreciate the location of this very nice 2 bedroom home with excellent kitchen & custom cupboards new this year, bright oak floors, elec water heater, fully insulated, just 6 blks. to schools. CAN GIVE 1 WEEK POSSESSION. $9500 with excellent terms.

HOME & 10 ACRES
ATTENTION COUNTRY LOVERS ! ! ! Modern 2 bedroom home with full basement and full bath, lge. 18 x 10 living room. On very nice 10 acre parcel with 330 feet frontage. A BEST BUY AT $9750. YOU NAME YOUR OWN TERMS.

11 ROOM FARM HOME
11 room solid farm home on 2½ acres with small 4 room house to rear in very nice cond. ONE OF THE BETTER OLDER HOMES WITH LAKE PRIVILEGES. Located about 9 miles north of city. Priced to sell at $17,500 with $3500 down.

Edw. M. Stout, Realtor
77 N. Saginaw st. Ph. FE 5-8165
Open Eves. till 8:30 p.m.

1½ STORY MODERN 6 RM. home, 3 bedrms. Basement, Stoker furnace. High & dry. Good water & other buildings. Lot 110 x 390 ft. More available with orchard. $14,500, $3,000 Dn. OLive 6-2434, Rochester.

For Sale Houses 43

$350
For my equity in new unfinished house, 1 acre of land, near Eliz. Lake Rd. Balance $60 per month. See Mr. Compton, at A. C. Compton & Sons Lumber Co. 4900 W. Huron St.

"DRAYTON PLAINS"
Large, 2 bedroom, full basement. Some furniture. Needs some finishing. Large Lot. FE 5-8037.

A Dream Home
Solid brick two bedroom home, one story. Huge shade trees in beautifully landscaped lots. Entrance closets, Exceptionally high, dry, livable basement. There is just no way of telling you about this perfect home. See it now.

Older Farm Home
Five rooms up that is a very nice apartment of two bedrooms. Five rooms down that needs some decorating. Six commercial lots on a good highway. To settle an estate, it can be bought right.

Auburn Ave. Suburban
5 room home with a glassed in porch that is real nice. Fireplace in a nice living room. 75x181 ft. lot with lots of shade trees. A very good neighborhood. Real quiet. Only $10,500 with terms.

Paint Creek Drive
Here is a home value in a brick ranch you wouldn't dream possible. One acre of ground. Three lovely bedrooms and a living room that is large. Natural stone fireplace with plate glass mirror over mantle. Located off the main road so you don't get the noise. All this is yours for only $23,500. Terms can be arranged. Call MY 2-2821.

Older Brick Home
Business or professional people. 10 rooms. Zoned commercial. 60x300 lake frontage downtown Lake Orion. $6,500 down will handle. Call MY 2-2821

A Decorators Home
One story with two bedrms. and an attractive carport. Large work rooms. Pink & gray kitchen color schemes are very attractive. Two large landscaped lots. Only $12,600 with terms.

LAWRENCE W.
GAYLORD
136 E. Pike St. Open Eves.
FE 4-9584

LAKEFRONT
Spacious 6 room contemporary. Carpeted living room 13 x 20 with attractive fireplace and beautiful view of lake. Excellent kitchen, 1½ baths, patio with Bar B-Q grill, 1½ car garage. Full price only $17,500 with $2,850.

$1,500 DOWN
Dandy 3 bedroom ranch. Large living room, excellent kitchen, oil FA heat, storms and screens, fenced lot. Full price $9,900.

FOR THE HANDYMAN
Only $1,000 down on this 3 bedroom ranch. Oak floors, full bath with colored fixtures, interior needs some finishing. This is a real buy.

FOR COLORED
7 room home. Full basement, 1½ car garage, large lot with 7 fruit trees. Full price $7,950 with low down payment.

IVAN W.
SCHRAM
FE 5-5091 Realtor FE 5-9471
1111 Joslyn, corner 3rd
Open Eves. & Sun. Res. FE 5-2564
MULTIPLE LISTING SERVICE

Buy Thru Partridge
List Thru Partridge
OPEN
SUNDAY 2-5 P.M.
Price just been reduced $2,000 on this brand new 3 bedroom ranch with attached car port. Large kitchen and living room, close to school and transportation. Located in Wards Orchard. Real bargain.

DIRECTIONS: ORCHARD LAKE RD. TO TELEGRAPH, LEFT ONE BLOCK, TURN RIGHT AND GO TO 1246 EDISON.

A. JOHNSON, Realtor
1704 S. Telegraph Rd.
FE 4-3533

OPEN
SUNDAY 2-5
Mercy sakes, where can you find a 3-bedroom home in tip-top condition on such a spacious city lot, near to schools and stores that has such a beautiful setting? Surrounded by a high hedge, trees and shrubs, the outdoor fireplace and roofed over dining space is concealed from view. Includes garage, cement drive, outdoor yard light, water softener, gas heat, painted basement, like new carpeting in living and dining room, small sun room, and all for $12,900, $3,000 down and quick possession. Property is located at 510 E. Montcalm.

BUD NICHOLIE
REALTOR
49 Mt. Clemens St.
FE 5-1201 or FE 5-8094

STARTER HOME—BRICK 3 BEDroom, W. side, close to school. FE 5-2167.

For Sale Houses 43

3 BEDRM. RANCH TYPE, 2 YRS. old. Close to schools, buses & stores. Will take late model car or truck as down payment. 117 W. Fairmount. FE 7-0063.

LAKE FRONT HOMES
Union Lake
Here is a brand new one—4 bedroom, 2 baths, brick ranch, full basement and attached garage. The most perfect spot on this beautiful lake, one look and you'll agree.

Also a 3 bedroom, 2 bath, full basement, 2 car garage, bath house, newly carpeted living room and dining rm. Fine neighborhood and perfect beach.

Elizabeth Lake
An adorable 2 bedroom, large picture windows and heated jalousie porch with full long view of the lake, automatic heat, 2 car garage, dock and bath house.

Watkins Lake
Here's another 4 bedroom on the exclusive north shore section — with everything that makes a fine home.

INTERESTED IN WATER FRONTS? CALL
"BUD"
NICHOLIE
REALTOR
49 Mt. Clemens St. FE 5-1201
Eve. Mrs. Dolan EM 3-4290

OPEN
1115 HIRA STREET
Sunday 2 to 6 P.M.
3 bedroom ranch type bungalow with basement, 1½ baths, large kitchen with built in stove and oven, oak floors, plastered walls, planter boxes and located on ige. lot, 100x150. New and immediate possession. ELIZABETH LAKE RD. TO TELEGRAPH, TURN LEFT ON PONTIAC LAKE RD. RIGHT TO PROPERTY.

George R. Irwin
REALTOR 269 Baldwin Ave.
FE 5-0101 or OR 3-4089

SUBURBAN ROCHESTER—Attractive 2 bedrm. home. Roomy living rm. with picture-window alcove. Handy kitchen, with 3 scenic views, full bsmt., 2 car gar., outdoor grill, 1 acre lot overlooking a restful, shady pool. Shrubbery, 60 evergreens, 14 fruit trees. A really fine home for $19,500 — Good terms.
NEAR LOTUS LAKE. Nearly new 7 room home plus bath, sunroom, full basement. 1 bedrm. dn., 3 up. Owner leaving state. Only $12,750 — $2500 dn.

H. P. HOLMES, INC.
2531 S. Lapeer Rd. FE 5-2953

MIDDLETON
SPECIALS!
$750 DOWN OR OLDER HOME IN TRADE
Located off Montcalm, cozy 4 room and bath plus built in utility. Aluminum storms and screens plus Fibreglass awnings, on 2 large lots. Quick possession.

A RENT BEATER!
Located off Oakland, 5 rms. and basement. Gas heat, large lot. Needs decorating. Priced at only $5,250 — $500 down — $50 per month.

$950 DOWN
Located off Auburn Road near East Blvd, cozy 4 room and bath. Large sun porch. Full basement with hot air furnace, 1 car garage. On large landscaped, shaded lot. 15 days possession.

MANY OTHER HOMES TO CHOOSE FROM
80 FT. Ranch home, Drayton Plains area.
3 BEDROOM BRICK ranch, Clarkston area
3 NICE INCOME properties in city — Nicely located.

Leslie R. Middleton
BROKER 188 N. JOHNSON
FE 5-7721 FE 5-6002

West of Pontiac
80' RANCH HOME situated on 2 acre well landscaped 3 bdroom, 2 ceramic baths, firepl., full basement, 2 car garage, $18,500 convenient terms.
NEW $500 DOWN over looking lake 2 large. bdrm. convient kitchen, livingrm. dining rm. plastered walls, hard wood floors. $11,500.
BUILT IN 1955—6 rm. ranch home 2 lots full basement, knotty pine cupboards, colored bath fixtures, alum. storms & screens, good area. $14,100 terms.
NEAR WILLIAMS LAKE 2 bdrm. 1½ car garage, partly furn., basement, F.A. oil heat. Total price $5,775.
HURON VALLEY
7765 M59 at Pontiac Lake
OR 3-6681 MU 4-5505

SAM WARWICK HAS TWO 2-BEDroom houses in Sylvan Lake, unfinished attic, carport, vacant Aug. 1st & Aug. 15. Lease $100. FE 4-5090.

TROY. 3 BDRM. FRAME NEAR Rochester Rd. City water. 2-car garage. Vacant. Exc. soil. With or without acreage. Owner. OL 1-6593.

GI RESALE. 9 MO. OLD BRICK home, 3 bedrm., half acre, full basement, ceramic tile bath with colored fixtures, in Clarkston Gardens. Many extras, $1,900 dn. or will trade for $800 & a real nice home on pvt. lake. By owner. MAple 5-2833.

$875 DN.
Here's a 1956 Ranch 2 bedroom bungalow ANYONE CAN BUY FOR $875.00 DOWN and get a 4% per cent Mtg. ½ bath off utility with built-in vanity. Full bath with built-in lighting, double vanity lavatory, full length sliding door medicine cabinet. Double wardrobe closets in each bedroom with sliding doors. Knotty pine kitchen with wrought iron hardware, plenty of eating space. Oversize lot 80x200. $12,890 full price, $78.00 per month includes taxes and insurance. No mortgage qualifications necessary!

17-FT. ROOMS
2 family—zoned commercial ONE OF A KIND HERE! Colonial farm home fully reconditioned — 2 wonderful apartments with BIG ROOMS. 75 ft. on main paved road in heart of rapidly developing area. IT'S ZONED COMMERCIAL! Use first floor for doctor's offices, insurance, beauty shop, etc PRICED RIGHT AT $16,950.

CUSTOM BUILT IN '57
Cedar Shake Rancher
Superbly decorated, plastered walls, expertly finished trim throughout, pickled finish. Gleaming oak floors. Outstanding kitchen, profusion of cabinets, plenty of eating space, 20x13.5 living rm. 3 bedrooms. Full basement by all means! 87x280 lot. Ideally located in restricted area. $12,950, terms. PHONE FOR SHOWING!

Humphries
FE 2-0476 Realtor FE 4-7114
83 N. Telegraph Open Eves.
MULTIPLE LISTING SERVICE

AVON SCHOOL
6 ROOM MODERN, ALUMINUM storms & screens, garage, 3 extra lots, close to main hwy. Will sell or trade for boat, trailer, or what have you.
K. L. Templeton, Realtor
2339 Orchard Lake Rd. FE 4-4563
After 6, FE 2-9502

For Sale Houses 43

3 BEDROOM YEAR AROUND home. All modern. Completely furnished. Waterfront. 3955 Taykles Rd., OR 3-0326.

WE TRADE
Everything you could desire in a 2 bedroom ranch type home, gleaming white, beautifully landscaped, all fenced lot, 75x395, storms, screens, garage & a wonderful garden and on the pavement.
SYLVAN LAKEFRONT INCOME
Beautiful 3 bedroom home, 2 baths. Full basement. Gas furnace. Plus apt with bath to rent. Perfect beach. Don't miss this at $16,500; $5,000 down.
OVERLOOKING ELIZABETH LAKE
Very desirable 2 bedroom ranch home, 2 car garage. Nicely landscaped corner lot. Only 1 block to store and bus $13,500; terms.
ELWOOD REALTY
5143 Cass Elizabeth Rd.
FE 5-1284 or FE 4-3844
OPEN 'TIL 8:30 EVES.

BY OWNER. 2 BEDROOM, GAS heat, alum. storms and screens, tile basement, fenced yard, paved street. $1,500 down. 602 E. Tennyson. FE 4-0243.

3 BEDROOM HOUSE. 2 YRS. OLD. On lot 100x450'. $10,000 with $2,500 down. 1909 Grace. Vicinity of South Blvd. & Crooks. FE 5-0627.

THE HI-VILLA
A modern ranch home in brick & redwood siding with 4 bedrooms, 2 ceramic baths, large kitchen with plenty of Formica counter tops & built-in range & oven. Family room, large living room and a formal dining area. Natural brick fireplace open on 2 sides. Full basement with a 28x38 ft. clear area for recreation in addition to furnace room & laundry space. A large 2 car garage and

For Sale Houses 43

MODERN 3 BEDROOM, LOW down, $9450; owner, MA 4-3184.

TO BUY, TO SELL, REALTOR Partridge is the "Bird" to see.

CHECK THIS!

3 bedroom, 2 story brick colonial with full basement, 1½ baths, 3 car garage, large chicken house that will accommodate 5,000 chicks, 2.3 acres of land, garden is in. Many fruit trees, electric stove, deep freeze, garden tractor & tools included in sale. Many large trees, beautifully landscaped, storms & screens. See this for sure — priced $21,000 with $7,400 down. Located on John R. near M59.

Lawson Rlty.
1327 E. Auburn OL 1-1731 OL 1-1611

GILES

Small Farm
Located in an exclusive neighborhood, this rancher will please the most exacting person. Features large rooms throughout, natural fireplace, 2 car garage that is plastered and heated, well landscaped, fruit trees, outdoor grill, and a place to keep a horse if desired. Call for appointment.

Rancher
Just West of the city in a good location. 6 rooms also breezeway and garage on 2 lots. Just $10,500 full price with terms.

Income $950 Down
take care of payments; Owner lives rent free. Full basement, auto. oil furnace. See this today.

GILES REALTY CO.
221 BALDWIN AVE. OPEN 9 - 9
FE 5-6175

OPEN

SUNDAY 1-5

$31,950 — 3450 WINDCROFT DRIVE — new modern brick ranch — 30' living & dining room has modern FLOOR TO CEILING GLASS WINDOWS overlooking GORGEOUS LAKE VIEW. 3 spacious bedrooms, family kitchen 10 x 23 with oven & counter top stove! Recreation room 25 x 25 with fireplace plus glass doors leading out to yard. Elizabeth Lake Rd., to Cass Lk. Rd. turn left to windcroft.

Mr. Norton in charge

$17,950 — SYLVAN VILLAGE — custom built brick ranch with stone decor. Living room with fireplace, dining room 11 x 11, attractive kitchen — basement. Attached 2 car garage. LARGE LOT 127' frontage. Large bedrooms 12 x 12 each. Ceramic tile bath. SYLVAN LAKE PRIVILEGES.

$1500 DOWN — WEBSTER SCHOOL — THORPE ST. — 3 bedroom, large living room, dining room & kitchen down — full basement — garage. IDEALLY located. IMMEDIATE POSSESSION.

for action for courtesy
CALL
HOYT REALTY
FE 2-9840 or FE 2-1941
PON-TEL CENTRE
254 S. Telegraph Road

Income Property 43A

BY OWNER, LEAVING TOWN. Must sell income prop. Low, low dn. payment. Low mo. payments. FE 7-0984.

DRAYTON PLAINS
This spotless 2 family home has such features as: New carpeting, good plaster, newly decorated. Full basement and 2 car garage. Located 1 block from Greyhound bus, bank, post office, school and church. This lovely home can be yours for only $16,900 with terms.
HOLMES-BARTRAM
4392 Dixie Hwy.
OR 3-1950

RETIREMENT INCOME — 4 Family apartment house for sale by owner, in Hall. 3-car garage, large 84 x 210 lot, automatic heat, laundry room. Well shaded and landscaped. Only $3,000 down. MUST SELL IMMEDIATELY. GOOD DEAL FOR CASH. Call Howell 220J or write Pontiac Press Box 34.

Income—Resort Property
Beautiful level 4 acre parcel on 2 busy roads. Across the street from one of Oakland Co's most popular lakes. Income of $1500 per month during summer season, $350 per month for remaining 9 months. High occupancy 7 modern cabins. Completely furnished. Separate lavatory. Plenty of room for expansion. $17,500 with $5,000 down. $125 per month.

2-FAMILY INCOME
Centrally located to schools and shopping in Drayton Plains. 2 large 2 bedroom apts. with full bath. Separate heating systems. Full basements, 2 car garage. Completely stormed & screened. Large 75 x 125 ft. lot. Low taxes. Present income $120 mo. Only $10,900 with $2900 down. $80 month.

WHITE BROS.
REALTOR
Phone OR 3-1295 or OR 3-1872
5660 Dixie Hwy.
Open Eves. til 9; Sunday 10 to 8

For Sale Lake Prop. 44

CASS LAKE, 125 FT. LAKEFRONT lots on Ward's Point, good sand beach. $15,000. Owner. EM 3-2702.

1 ACRE. 90 FT. LAKE FRONTage. Good road. Housetrailers allowed. Only $500 down, terms.
Dorothy Snyder Lavender
REALTOR
7001 Highland Rd. (M59)
Ph. EM 3-3303 or MUtual 4-6417

2 BEDRM 7 LOTS, LK. PRIVS. on 2 lakes. Some furn. Only $4,850. $850 dn., $50 mo. or $4,350 cash. Hurry! FE 4-1906.

3 BEDROOM YEAR AROUND home Elkhorn Lake, Orion area. MY 2-0581.

40 ACRES, SMALL LAKE. $7,500, $1,000 dn. NAtional 7-3017. 645 Jessman, Ortonville.

40 ACRES WITH ABOUT 800' water frontage on Grass Lk. Nicely wooded & rolling ½ mile east of White Lake. Full price. $14,500 with $2,000 down. Paul A. Kern Inc. FE 2-9209.

$2,000
Price reduced for quick sale. 681 Conklin in Lake Orion, was $13,950; now $11,950 with Lake Priv. CHAPIN REAL ESTATE
REALTOR OR 3-1223

A GREEN LAKE Waterfront, brick ranch home. Private drive, quiet, exclusive, many outstanding features. Owner leaving state. $30,000. 2917 Warner Dr.

LAKE FRONT RANCHER
3 bedroom brick, 14x24' carpeted living room, full basement, fully equipped, including recreation room with built-in bar, 52' of sandy lake frontage with breakwater A-1 condition, inside and out. We believe this to be an excellent buy at $26,500 on your terms. Flor'da owner will consider land contracts in trade.

CANAL FRONT LOTS
2 lots, with 80' frontage on canal leading to Cass Lake. High and dry, ready to build on. Both lots priced at $1,400 with $400 dn.

CANAL FRONT COTTAGE
3 bedroom with bath, completely furnished. Only a few feet to Cass Lake. It's vacant and it's a real buy with only $1,200 dn.

R. D. RILEY, Broker
869 Elizabeth Lake Rd.
FE 4-1157 FE 4-4821

For Sale Lake Prop. 44

- A -
FOR BETTER BUYS
ONLY 3 LEFT
Lake Front
& Lake Privileged Lots
¾-ACRE PARCELS
FROM
$1250 to $3950

The beauty, solitude and quietness of northern Michigan only 3 miles from town. See this beautiful property at CARPENTER LAKE.

DIRECTIONS: Out JOSLYN 3 miles to SILVER BELL ROAD, turn right ¼ mile, follow signs.

Salesman on property SUNDAY 1 to 4. Small deposit will hold any lot.

Arnold Real Estate
210 S. Telegraph Rd.
FE 5-0676 FE 5-5783

LAKE FRONT SPECIAL
California type home on a large parcel 100 x 300. Carpeting, fireplace, new Delco furnace — and situated among towering Oaks. Perfect for the retired couple. Only $11,500.

BRICK LAKEFRONT
You name it—this house has it. Full basement, American oil heat, rec. room, 2 fireplaces, plus an outdoor grill, 2 bedrooms plus a sun rm. or a 3rd bedroom and a closet — in brick summer porch, 14x16. All this on an ideal lot landscaped to perfection. Full price $24,950—terms.

SYLVAN LAKEFRONT
Roman brick contemporary — 3 large bedrooms, 1½ baths, full wall fireplace, hot water heat, Thermopane window wall and Jalousie porch with panoramic view. Outside grill, terraced gardens and even the carpeting and drapes at only $33,900.

HUNTOON LAKE
With fine beach for the kiddies, is just a few steps from this charming ranch home with large living rm., full dining room, 2 bedrms, and a paneled den that could be used for 3rd bedroom. Attached garage, full basement, beautiful yard. Only $2,000 down will move you in.

Bateman Kampsen
REALTORS FE 4-0528
377 S. Telegraph Eves. & Sun.

BEAUTIFUL HOLLYWOOD STYLE log home Natural effect throughout on Lake Orion. Call owner, Stan Sweet, at MY 3-2681 from 9 to 5.

BY OWNER, 8 RM. HOME WITH garage, & guest house. Living rm. & bedrooms carpeted. Tiled kitchen & bath. Front porch & utility rm. finished in knotty cedar. Drapes, curtains & electric stove. 140 x 160-ft. lot. 350 ft. from Cass Lk. with lake privileges. FE 8-1457 for appointment.

BEAUTIFUL HOME SITES OVERlooking Walters Lake. 80x100 ft. Lake privileges. $750. Low down payment. Easy terms.
DENNIS O'CONNOR, BROKER
MY 2-0940 MA 5-0682

CASS LAKE FRONT — LAKE SIDE park sub. 2 bedroom, knotty pine interior, partly furnished, sand beach. $10,500 OWNER. FE 4-0476.

CLEAN LAKE FRONT APT. ON Cass Lk. Safe beach for children. Reservations for Aug open. FE 8-0846.

LOT 8 OF ELIZABETH LK. GOLF & Country Club subdivision. Lake privileges on beautiful Elizabeth Lk. 115' x 225'. $4500 with terms. FE 5-4724.

LAKE FRONT LOTS
JUDAH LAKE. This large lot with 90 foot Lake frontage, and 150 feet on Road, 244 feet in depth. Priced at $2500 with $500 down. $30 per month.

CRESCENT LAKE. Located on South Shore. 50 x 135 feet. Sandy Bottom. $1750 Cash.

ELIZABETH LAKE and CANAL FRONT. Six lots divided by paved road. 158 feet on road, 150 deep on Canal, 150 x 800 feet into the Lake. Priced at $6950 with EASY TERMS.

PONTIAC LAKE, NORTH SHORE. 60 foot on Road, 135 feet in depth. Priced at $1750.

CLARK REAL ESTATE
1362 W. Huron Open Eves.
FE 4-6492 or FE 4-4813
Multiple Listing Service

LAKE COTTAGE FOR SALE, 4 rooms, lot 50 ft. & 660. FE 8-0283.

LAKEFRONT LOT
30 minutes from Pontiac—New subdivision—Large spring-fed lake. Well restricted. 83x341'. Only $3,000 with $500 down & $25 per mo. Giroux & Franks, 4395 Dixie Hwy. OR 3-8701.

LAKEFRONT
2 bedroom furn. Large lot. Beautiful shade. Good beach. First time offered. $9,950. Terms.
We have a nice assortment of lakefron: homes & cottages. See us before you buy.
Dorothy Snyder Lavender
REALTOR
7001 Highland Rd. (M59)
Ph. EM 3-3303 or MUtual 4-6417

LOG CABIN AND GARAGE. Lake frontage on island Bald Eagle Lake, near Ortonville off M15 owner on premise 2300 Island Dr.

MUST SELL EQUITY FOR $5,000 cash, take over balance of $70 per month. 2-level, yr.-around, 4 bedroom home on Square Lk. Lake Orion. Extra lots included. MY 2-3701.

OPEN
SUNDAY 2-5
WILLIAMS LAKE — Immediate Possession — Follow Wm's Lk. Rd. sign at corner of Sandy Beach Drive, to No. 7240. A year round home, insulated, 2 lots, attached garage, new oil furnace 3 bedrooms, screened porch. $8,950. $1,000 down.

J. R. Hiltz
Realtor
1011 W. Huron FE 5-6181

WHIPPLE LAKE
A beautiful lot with 134 feet of beautiful frontage with a marvelous view, ideal for bi-level home, over 200 feet deep. A REAL BUY AT $4500 with terms.

OAKLAND LAKE
Choice lake front lot, contains 2 acres with paved road frontage and excellent beach. Affords privacy. $3,500 down.

Edw. M. Stout, Realtor
77 N. Saginaw St. Ph. FE 5-6165
Open Eves. till 8:30 p.m.

WATERFRONT WITH 18 x 20' building, elec. installed and well. Cash or terms. EM 3-2712.

YEAR-ROUND LAKE COTTAGE. Lower Straits Lake. EM 3-3394.

For Sale Resort Prop. 44A

We Finance—We Finance
Let us build your cottage or retirement home on our new northern Michigan Land O'Lakes Subdivision Sportsmen's paradise. Will also build and finance on your lot. Low down payment. E-Z terms.
Johnston & Hubbard
COTTAGE BUILDERS
Call FE 4-7946

Sale Suburban Prop. 45A

ROCHESTER AREA
Immediate possession. 6 rooms & bath. Plastered walls, oak floors, basement, oil heat. Storms & screens. Attached garage. 2 lots, nicely landscaped. Price, $11,000, $1,500 down.

2 bedroom home. Lot 200 x 117 Cement foundation in for another house An excellent opportunity for handy man. Only $5,950. Easy terms.
Call OLive 6-0371
Maurice Watson Rltr.
311 W Fifth, Rochester

For Sale Lots 46

2 LOTS, 40X130, SIDE BY SIDE, on Newport street near Walton Blvd. & Telegraph. Will sell both for $1,100, $100 dn., $10 per month, or will trade for car. For appointment call Mrs. Panchuk at FE 2-2371.

ATTRACTIVE COUNTRY HOME, modern, approx. acre of land, extra apartment will help pay for itself. Spacious rooms, 2 furnished rooms in basement, Lake privileges. School bus at door. Terms.
WILLIS M. BREWER
MA 5-7581 FE 8-0638 FE 5-7704
55 S. Parke FE 5-0260 FE 4-5181

Building Lots

MARLINGTON ST. DRAYTON Part basement in — 1 acre lot, only $1300 with $200 down.

PONTIAC WATKINS ESTATES 100 x 150 ft. site. Only $1800 on easy builders terms.

OAKWOOD MANOR SUB. Near Silver Lake Rd. one full acre corner lot, $6,000, builders terms.

JERRY E. ADAMS CO.
GENERAL REAL ESTATE
OPEN 9 TO 9 DAILY
3172 W. Huron St. FE 4-4561

LOTS
FOR QUICK SALE—40x140, on Jessie street. $600 cash.
ON BONDALE—2 lots, adjoining. Priced reasonable for quick sale.
RAINBOW REALTY
FE 2-2614 502 S. PADDOCK
EVE. FE 5-2721 FE 4-6306

PERRY ACRES
HAVE EVERYTHING YOU COULD WISH FOR IN YOUR NEW HOME.

BLACKTOP ROADS — No mud or dust.
WONDERFUL WATER At about 50 ft.
EXCELLENT DRAINAGE — No trouble with septic tanks.
NEAR RECREATION—Joins state park, hunting, fishing, riding, swimming, picnicking.
WOODED LOTS — Level lots, hillside lots for tri-levels. Every one has at least 100 ft. frontage—all carefully restricted for your protection.
BEAUTIFUL VIEWS — Nowhere will you find prettier country.
CONVENIENTLY LOCATED — On Lapeer road (M24), 5 miles north of Pontiac limits.

PRICED FROM $1,200 WITH 10 PER CENT DOWN
SEE AL HADDRILL
At The New Branch Office Of H. P. HOLMES, INC.
2531 S. Lapeer Rd. FE 5-2953

3 EXTRA NICE LOTS AT LOON Lake. One 160 by 200. FE 4-3023.

DARB LAKE COLONY
Exclusive lake front & lake priv. lots. Well restricted. Reas. price. Hiller Rd. ¼ mile north of Commerce Rd. Across from Marshbank Park. EM 3-4672.

HOME SITE, 75 x 270 FT. DRAYton Woods No. 2. $1,400 with $400 dn. MA 5-1344.

LOOKING FOR LOTS NEAR Waterford or Springfield? We have some nice lots—level or hilly, good building sites. Call GEO. MARBLE, REALTOR. ORTONVILLE NA 7-3508.

LARGE BUILDING LOT ON MOtorway and Eastlawn Parkway Dr., directly in rear of Pontiac Country Club, overlooking golf course. Elis. Lk. privs. Call Barnes, FE 5-9101.

NO FLOODED BASEMENTS HERE!
We have several parcels over ½ acre with 130 ft. of frontage located on a hill. Never a worry about a damp basement.
HIGH HILL VILLAGE
A HOME OWNER'S PARADISE. 125x180 wooded, $250 dn. 175x370 corner, $2,150, terms. 100x160, paved road, $90 dn.
LADD'S INC.
3885 Lapeer Rd. (M24) 3 mi. north of Pontiac. FE 5-9292 or OR 3-1231.

OPEN
SUNDAY
2-4 P.M.
If you like country living, you'll appreciate these very nice ½ acre lots with a minimum of 100 feet good road frontage. We will build on the lot of your choice a starter home for as little as $750 down and will arrange for financing for materials to completely finish house AND ONLY ONE PAYMENT TO BE MADE EACH MONTH ON ENTIRE DEAL! If you prefer you can have any lot for $95 down and build yourself. "SASHABAW CREEK FARMS" INVITES YOU TO ENJOY LIVING AT ITS BEST 8 MILES FROM DOWNTOWN PONTIAC. Directions — out Walton Blvd. to a north turn on Clintonville Road, proceed north for 3 miles to corner Waldon & Clintonville Rds.

Edw. M. Stout, Realtor
77 N. Saginaw St. Ph. FE 5-6165
Open Eves. 'til 8:30

LAKE FRONT AND LAKE PRIVIleged lots. 3 miles from town. $25 gets you started. Realtor, FE 5-0676 or FE 5-5783.

BUILD NOW
in our well-restricted Waterford Hills Estates. Estimates freely given from our plans or yours.
HERBERT C. DAVIS
4925 Pontiac Lake Rd. FE 8-4311

Buy Thru Partridge
List Thru Partridge

DRAYTON WOODS — BY OWNER. Choice high, level lot. 130 ft. frontage. $2,250. OR 3-8278 after 6:00.

160' FRONTAGE ON PAVED ROAD Excellent building site. Lots of shade. Close to new elementary school. $1,850, with terms. Less for cash.

North Side. 3 lots. $1,300.

Indianwood Rd. 1½ acres. $1,800. Terms

Off Joslyn. 100'x395'. Well on property. $2,000. Terms.

5-Acre parcel. Well is in. Small bldg., 20x20. $5,000. Terms.

White Lake Twp. 12 lots. Near Union Lake Village. Reasonable.

Hatchery Rd. 1 lot, zoned business. $700.

Off Airport Rd. Lot approx. 75' x 135'. $750

Orion Twp. 164' x 595'. $2,500.
J. C. HAYDEN, Realtor
86 E. Walton FE 8-0441 Open Eves.

DON'T WISH FOR MONEY! Make it easily through Classified Ads. To sell, rent, buy, swap, hire, dial FE 2-8181.

For Sale Lots 46

WOODED LOT, PONTIAC - WATkins Estates, $1,600 cash, $1,800 terms. Call FE 8-6045.

WORMER LAKE
Lake front lots Walton Blvd. & Angles Drive, Waterford Township. MI 6-3600.

For Sale Acreage 47

1½ to 5 Acres Parcels
Beautiful wooded & rolling land, $1500 to $2500. Your terms.
C. PANGUS, Realtor
Call collect: Ortonville NA 7-2815

BARGAIN!
Illness forces sale of 3 acres on Clintonville Rd., nr. Maybee Rd. priced $1,200. This is under prevailing prices.
W. G. WHITCOMB, REALTOR
FE 5-9522

FOR SALE, CHEAP. 14 2-10 ACRES on M18, between Roscommon & Grayling. 7026 Hatchery Rd.

HOLLY AREA
10 acre homesite, 500 ft. road frontage. Level with good black dirt garden area. Full price, $1,750 cash
Paul A. Kern, Inc. 71½ N. Saginaw St. FE 2-9209.

SMALL FARM LANDS
10 acre parcels. Rolling land with some trees Good garden soil, ideal bldg. sites. Oxford area. $4,000 with $500 dn.
C. A. WEBSTER
Oxford, Mich OA 8-3122

4½ ACRES IN PONTIAC CITY limits on East side. Ph. FE 2-9615.

For Sale Farms 48

200 acres, 1 mile of waterfront. Only $250 an acre. Will take good house or land contract as down payment. Several other farms as high as 550 acres.
P. W. DINNAN
66 W. Huron St. FE 4-2577

A FARMERS DREAM
200 acres, 4 miles southeast of Grand Blanc. A-1 community, attractive & fully modern 8 room, snow white home, 1½ baths, full basement, steam heat. Beautiful red buildings, 76x36 ft. barn with 40x38 ft. L. New 60x30 ft. tool shed, silo, chicken house, etc. Most productive soil in area. 14 acres of hardwood. One of the finest farms we have ever offered for sale. See it and you will love it. Only $60,000 with $15,000 down.
Giroux-Franks
GENERAL REAL ESTATE
4395 Dixie Hwy. OR 3-9701

"A FORWARD TO GOOD LIVING" 9 acres of the finest in land located right on the east side of Metamora, black top Rd., modern 4 bedroom home, garage, beautiful location for any purpose, full price only $10,500 with $2500 down.
40 acres of the finest in farm land located only 2 miles south of Lapeer and only ½ mile off M24 All crops go with farm if sold before harvest time. Modern 2 bedroom home, good barn, garage, hen house, granary, tool shed, beautiful landscaped yard full price only $18,500 terms.
9 acres of garden land with fine set of bldgs. and only 2 miles from Lapeer just off M24. Fine modern 2 bedroom home, carpeted, new bath, basement, oil automatic heat, landscaped yard, good bar, tool shed, hen house, garage, some fruit. Full price only $12500. Terms.
EARL SUGDEN, REALTOR
22 Park Street, Lapeer
MO 4-8241 or MO 4-3835
See Edna Darby, Saleslady
MO 4-6794

140 ACRES
Rolling - tested gravel - buildings — ½ mile road frontage — near big lake. $300 an acre. Good terms.
Arnold Real Estate
210 S. Telegraph Rd.
FE 5-0676 FE 5-5783

FOR FARMS AND ACREAGE Call Rutledge, OR 3-1111, FE 4-0003.

LAPEER COUNTY — 40 acres level, good soil. Adjoining State game area. Fine hunting & fishing. Owner will sacrifice. Only $100 per acre.
H. P. HOLMES, INC.
2531 S. LAPEER RD. FE 5-2953

Buy Thru Partridge
List Thru Partridge

Sale Business Property 49

BARBER SHOP, OWNER RETIRing. 97 S. Saginaw.

Buy Thru Partridge
List Thru Partridge

WOODWARD AVE
200 valuable feet on Woodward Ave. at Square Lk. Rd. Almost 1 acre with frontage on 2 highways. An ideal motel site! Priced for a quick sale with only $20,000 down.
WARD E. PARTRIDGE
REALTOR, FE 4-3581
1050 W. HURON ST.
OPEN EVE. TIL 9

Rent Lease Bus. Prop. 49A

20X80 FT. SUITABLE FOR DOCtor, dentist offices or store. One of the finest locations on W. Huron St. 2 blocks from shopping center. Available August 10th. Will give good lease, lots of parking space. Barnes Hdwe., 742 W. Huron.

FOR LEASE, APPROXIMATELY 2000 sq. ft of floor space at 373-375 Auburn Ave. Large parking lot in rear Day time call FE 3-9414; Eves. FE 2-5219.

For Sale or Exchange 50

20 ACRES, BIG HOUSE, BARN $2995 terms. P.O. Box 535.

2½ ACRES $6,800. TERMS OR trade. P.O. Box 535.

OAKLAND LAKEFRONT
Offering for the first time this charming aluminum sided bungalow with 60 feet of sandy beach. This delightful home contains 6 spacious rooms and ceramic tiled bath. Basement with oil heat. Outstanding yard and "out of this world" landscaping compliment the terraced lawn leading to the lake. Underground sprinkling system. Fruit trees and 2 car garage. We feel this is very unusual in lake property. Let us show you today! Owner might accept good land Contract or free and clear home in desirable neighborhood, as part down payment. Many ways to make a deal here.
Edward M. Stout, Realtor
77 N. Saginaw St. Ph. FE 5-6165
Open eve. til 8:30

Business Opportunities 51

MILK DEPOT, GROCERY, BEER & wine license, $1500 cash. OR 3-9981.

DO YOU WANT A BUSINESS OF YOUR OWN?
One of Pontiac's most modern and beautiful service stations will soon be for lease. This is a fully established and profitable business. Reasonable rent, long lease. No good will involved. Call FE 2-9181. Ask for Mr. Best.

"LET'S TALK BUSINESS" HOT OR COLD
Any weather will please you in this air conditioning & heating business S. of Pontiac. Total volumn last yr. was $105,000. Incl. 3 trucks & station wagon. Well established in this area.

Self Serve Grocery
With no chain competition in busy small town. Now grossing $220,000. Owner's one good leg now giving out. Pay for the stock & let the business pay itself off.
MICHIGAN BUSINESS SALES CORPORATION
JOHN A. LANDMESSER BROKER
1973 S. TELEGRAPH RD.
FE 4-1582
PARK AT OUR FRONT DOOR

M 59 FRONTAGE
160 feet frontage by 260 feet deep. Zoned Commercial No. 1. Also large metal building, 45x50 feet, suitable for garage for heavy equipment or other use. Plenty of room to build on front of lot. This is less than $85 per foot, including building at $13,500.

DIXIE HIGHWAY
Ideal investment. Lot 60 x 550 feet with 2 bedroom modern home. Only $8,950. The land alone is worth the money. Right in the heart of Drayton Plains. Investigate.

MOTEL
Buy this and insure yourself an independent future. This property consists of a 16-unit motel, 4 cabins, plus a restaurant and garage which are leased. Close to Pontiac. Monthly income runs between $1,500 and $2,000. Priced right. Phone for more particulars.

CLARK REAL ESTATE
1362 W. Huron Open evenings
FE 4-6492 or FE 4-4813
Multiple Listing Service

NATIONAL FOOD STORE SURPLUS
40x100 market with parking. Income $6,000 week. $7,500 plus stock. HATTY.
TEXAS 4-0624

Partridge
"Is the "bird" to see

RESORT LIQUOR
Located on scenic US23 just across from Lake Huron and in the popular Tawas-Oscoda area. Owners home plus extra apt. Valuable real estate included at only $38,750 on terms. Will accept trade!

A $12,000 NET
This small grill with seating for just 45 has constantly netted the owner $12,000 per year. In 1956 owner netted over $13,500. Reasonable rent. Living quarters. Excellent equipment. Have your money back in less than a year. See this today. Easy terms.
WARD E. PARTRIDGE
REALTOR FE 4-3581
REAL ESTATE BUSINESSES THRUOUT MICH.
1050 W. HURON ST.
OPEN EVE. TIL 9

STORE WELL STOCKED BEER & wine, fixtures, equipt. cement block building, living quarters of 7 rms. On John R. With $6500 dn MU 9-1543.

TO BUY TO SELL, REALTOR PARTRIDGE IS THE "BIRD" TO SEE.

Buy Thru Partridge
List Thru Partridge

Trucking Opportunity
You can purchase a ready mix truck with a small down payment. For Pontiac operation. This is a proven money maker. See S. Schloger at Catsman Co., 1116 Ann Arbor St., Flint, Michigan. Between 2 & 4 p.m.

BALDWIN AVE. STORES & 7-room house, $14,000. Terms.
M59, White Lake Twp. Gas station. House, Block Bldg. Approx. 4 acres. $26,500. Terms.
NORTH SUBURBAN, 24'x60', Block bldg. with modern living quarters. Sell equity or trade for 3 B.R. house.
DOWNTOWN AREA. 2 Stores, 2 houses. All rented. Parking lot. Call for information.
NEAR ROSCOMMON. Motel and restaurant. Modern equipment. $25,000, terms.
J. C. HAYDEN, Realtor
86 E. Walton FE 8-0441

PARTY STORE IN LAKE AREA Gross $72,000 last year. Owner's ill health forces sale. Total price $12,000. See this and make offer.
HURON VALLEY
7766 M59 at Pontiac Lake
OR 3-6681 MU 4-5505

Sale Land Contracts 52

20 PER CENT DISCOUNT. $5,700 balance. Cost to you $4500. Secured by nice 2 bedroom ranch. Payable at $57 monthly. 6 per cent interest. Excellent credit references. JIM WILLIAMS, REAL ESTATE, 1218 Baldwin. FE 4-0547.

25% DISCOUNT
Balance $6,000, payable at $60 monthly. 6 per cent interest. Cost to you $4,500. Secured by a large 1-floor bungalow and 2 lots. Phone for particulars, Clark Real Estate, 1362 W. Huron. FE 4-6492 or FE 4-4813. Ask for Mr. Clark.

35 per cent Discount
On $1,474.12 equity for quick sale. Hurry FE 4-1906.

Money to Loan 53
(State Licensed Lenders)

Loans $25 to $500
on signature only
HOUSEHOLD FINANCE CORP. OF PONTIAC
31½ S. Saginaw St. FE 4-0535

MODEST MAIDENS by Jay Alan



"I was going to ask for your daughter's hand, but she just gave it to me!"

Swaps 55

KENMORE CONSOLE SEWING machine—swap for dinette set or bedroom set. FE 4-8337.

LATE MODEL CAR AND CASH FOR YOUR LAND CONTRACT. (WHERE YOU HAVE SOLD PROPERTY). H. J. VAN WELT. Phone OR 3-1355.

NEW 3 BEDROOM HOME. WILL take older home in trade or your equity. Call for appointment, FE 5-4628.

NEW 2 CAR GARAGE & BASEment 42 by 25 Large lot for late model car. FE 4-1128.

PAIR REG. CHINCHILLAS, SWAP for pair reg. Beagles, rabbit trained. FE 5-6158.

SWAP SERVICE HAS CHROME set, $15 Desk. OR 3-8561.

SINK WITH FAUCETS, 2 USED windows, 1 basement window, Maytag washer trunk. Sell or trade. FE 5-1927.

SWAP 5 SWARMS OF BEES & equipment for cement mixer & what have you. FE 4-9418.

TRADES
Will accept late model automobile, housetrailer, land contract, equity in your home, or what have you? AS DOWN PAYMENT ON A HOME. We have three or four properties to choose from. Cleak Real Estate, 1362 W. Huron. FE 4-6492 or FE 4-4813. Ask for Mr. Clark.

TRADE OR SELL $3,000 EQUITY in 2 bedroom home, lake privileges, Middle Straits Lake. EM 3-2297. Mornings or weekends.

WILL SWAP 2 AKC REGISTERED beagles. FE 8-3639.

For Sale Clothing 56

FLOWER GIRLS DRESS, SIZE 6. FE 4-5340.

ICE BLUE, FLOOR - LENGTH wedding gown. size 12 to 14. FE 4-2145.

JULY WHITE TAG SALE
On good used clothing for every member of the family. ½ off on every item with white sales tag. Outstanding bargains.
BARGAIN BOX
465 S. Woodward, Birm.
MI 4-4528

MAN'S SUITS, 42 SHORT. OVERcoat, topcoat. Shoes 7½ D. FE 4-7735 after 4:30.

MOUTON FUR COAT, APPROXImately size 16 or 18. ¾ length. Dark brown. FE 8-8386, after 5, or before 9 a.m.

WEDDING GOWN, SIZE 8 - 9. OR 3-8818.

Scrap & Iron 56A

A-1 PRICES FOR SCRAP CARS and iron. FE 8-8797—FE 4-8572.

Sale Household Goods 57

1 CALL TO SWAP SERVICE WILL get you a line on whatever you want. OR 3-8561.

2 BLOND BEDROOM SUITES, good cond. FE 4-6618.

2 FRIGIDAIRES, 2 STOVES, GOOD cond. Cheap. MI 6-0822.

3 ROOMS OF FURNITURE FOR sale. 505 S. Jessie.

4 BURNER GAS STOVE. APT size, good cond. OR 3-2217.

4 PC. BEDROOM SET. EXCELlent cond. $50. FE 4-6244.

5 PC. SOLID MAPLE DINETTE set, as is, $20. FE 4-9331.

9 x 12 RUGS, WOOL FACE, $15.95. Reversible, $16.50. Imported, $34.95. Axminister, $49.95. Rug pads, $5.95. Pearson's Furniture, 42 Orchard Lake Ave.

7 PC. LIVING ROOM SUITE. Brand new, davenport & chair, 2 modern step tables, matching coffee table & 2 decorator lamps. All for $89. Pay only $3 weekly. Pearson's Furniture, 42 Orchard Lake Ave.

8-PIECE WALNUT DINING RM. set. FE 4-3467.

9x12 Felt Base Rugs $3.95
12x13 LINOLEUM, $6.39
BONNY MAID VINYL TILE, 8c
4½ Ft. Wall Tile 25c
RUBBER BASE PAINT G. $3.75
GUAR. HOUSE PAINT G. $1.98
Syers, 141 W. Huron. FE 4-3064.

10" ELECTRIC FAN, 8 VOLUMES of pictorial history of 2nd world war, like new, with holder. FE 4-9611.

12 x 16 COTTON GREY RUG & pad, $80. FE 4-4674.

20 GAL. GAS HOT WATER HEATer. Good cond. Very clean innerspring mattress. OR 3-2673. Afternoons.

21" TV, $55. WASHER, $15. Chrome set, $35. Refrigerator, $35. Two piece living room suite, junior dining room suite, like new, $75 each. FE 5-2766.

36" SCREEN DR. HALL RUNNER 4 x 9'. FE 5-6725.

40" DLX. GAS RANGE, GLASS oven door, waist - high broiler, clock, light, etc. 1 year old. $50—play gym-dinette & chairs-Kidney desk—blonde coffee thale—girls small bike. FE 5-6783.

$229 WHITE SEWING MACHINE. Blond Console. Must sell. $100. FE 5-2833.

APARTMENT SIZE GAS RANGE, four burner $89.50 value $49.95. Slightly scratched. Also several full size ranges in electric and gas at extra-ordinary values. Michigan Fluorescent, 393 Orchard Lake Ave.

A BUY. SMALL RADIOS. $6 TO $10. Also will buy small radios. FE 5-8755.

ARE YOU INTERESTED IN MAKing your work day shorter Are you interested in a cleaner home, clothes and plumbing fixtures? Call on A. Thompson & Sons today about their new All-O-Matic Water softener. The softener that increases in size with the family. It provides soft water by itself. No attention required by the householder. Just add salt twice a year. Your cost is only $349.50 or low monthly payments.
Call FE 2-2939.

AUTOMATIC WASHER NATIONALLY ADVERTISED Only $149.95 Complete
L. A. WAGNER CO.
Phone FE 5-9231

2 METAL TWIN BEDS, SPRINGS & mattresses. Good cond, $30. FE 2-8727.

ABOUT ANYTHING YOU WANT FOR THE HOME CAN BE FOUND AT L&S SALES
A little out of the way but a lot less to pay. Gas and elec. refrigerators. Ranges & water heaters. Fans
Bathroom fixtures, beds, chests, dressers, vanities and springs and mattresses. Living room suites, occasional chairs, tables, lamps, TV sets, radios, rugs, dining room suites, Dinette sets and many other misc. items NEW & USED. Visit our trade dept. for real bargains.
USE OUR LAY-AWAY PLAN OR EASY TERMS
UP TO 24 MONTHS TO PAY
We buy, sell or trade. Come out and look around. 2 acres of free parking.
PHONE FE 5-9241
OPEN MON., TAT. 9 TO 6
FRIDAY 9 TO 9
4 miles E. of Pontiac or 1 mile E. of Auburn Heights on Auburn Rd., M59

AUTO. WASHER & MAYTAG Deluxe dryer, pay balance, $2 per wk. Crosley 30" deluxe electric range, 6 cu. ft. refrig. $65. Maytag washer, $40. Schick's, MY 3-2711.

BABY CRIB, BRAND NEW. 6 YR. size, $15.95. Also wet proof innerspring mattresses, $7.95. Pearson's Furniture, 42 Orchard Lk. Ave.

BIG DISCOUNT SALE ON FLOOR samples, air conditioners, kitchen ranges, refrigerators, several used refrigerators from $19.95 & up. ROY'S REPLACEMENT PARTS 96 Oakland Ave FE 2-4021

BLONDE MAHOGANY DINING TAble $30. FE 2-8206.

BLOND BEDROOM BRAND NEW Double dresser, large mirror, bookcase bed and chest, all for $99.50. Pay only $3 weekly. 20 other sets at equal savings. Pearson's Furniture 42 Orchard Lake Ave.

BUNK BEDS, SPRINGS & MATtresses. Brand new, $39.95 & up. Selection of wrought iron, maple and blond. Pearson's Furniture, 42 Orchard Lake Ave

COMPLETE MODERN HOUSEhold furn. including L. R., BDRM, D.R. & porch furn. Frig. washer, elec. dryer, sun lamp, misc. lamps etc. Also comb. TV & record player, new 12 cu. ft. G. E. refrig., Frig. elec. stove, misc. garden implements, etc. Wolverine 14' boat & Mercury motor. FE 4-9107.

CHEST TYPE LH. DEEP FREEZE 15.8 cu. feet. Also GE refrig. National 7-3397, Ortonville.

COLDSPOT REFRIG. AUTO washer, ironer. EM 3-2297.

GENUINE MAHOGANY BEDROOM set. Double bed, dresser & chest of drawers. 260 Starr.

Sale Household Goods 57

DEEP FREEZE, EXC. CONDITION $125. Electric stove, $25. TV chairs, 2 for $15. Studio couch, never used, $85. FE 5-2766.

DAVENPORT AND CHAIR, CHEAP OR 3-1819.

DAVENPORT IN GOOD CONDITION. FE 2-3545 after 5:00.

DISTINCTIVE MONOGRAMING oldtown Shop 1011½ N. Saginaw

ELEC. STOVE, EASY SPIN DRY washer $80. Call after 6 p.m. FE 4-4097.

FRIG. RANGE, 1½ YRS. OLD. 42" $150. Lincoln 2-7041.

FACTORY REBUILT VACUUM cleaners, all makes, 1 year guarantee $16.95 up Thyle Electric. 502 N. Johnson. FE 4-5169.

FULL SIZE GAS RANGE. $15. OR 3-9049

FURNITURE FOR BEDROOMS, dinette, kitchen, living room. Amana

For Sale Miscellaneous 60

IRRIGATION PUMP. 1½ H.P. Motor. New condition. $150. MI 4-3526.

KITCHEN BUILDERS, CONTRACTORS and architects, our construction department will design, install and finance your kitchens, either metal or wood, complete with all cabinets, built-in appliances, custom tops, plumbing and wiring. No job too small, no project too large, no distance too great. Michigan Fluorescent, 393 Orchard Lake Ave.

LUMBER BARGAINS
Used and New
2x8 pine ..... 8c ft.
2x4 shorts ..... 6c ft.
2x8; 2x10; 2x12; 2x13 all lengths, bargain priced
used toilets, sinks, pipe, steel (Field tile and fittings)
Weather-stri, windows $12.95 up.
Redimix concrete & mortar ... $1.15
Cedar fence posts ..... 45c & up.
(Rolling door hardware ..... $3.12)
Complete line of paints & brushes
FHA terms ★ FREE Estimates
SURPLUS LUMBER & MATERIAL SALES CO.
3340 Highland Rd. (M59) OR 3-7092

MEDICINE CABINETS, LARGE 20" mirror, all metal cabinet, $7.95 value, $3.95, slightly marred. Also large selection medicine cabinets with and without lights. New sliding double-door units, wall-to-wall cabinets. Terrific values. See our large display. Michigan Fluorescent, 393 Orchard Lk. Ave.

MASONRY PAINTS
For Waterproofing & decorating
Bondex in White & Colors
5 lb box $1.69; 25 lb. pail, $7.50
Truscon Tile Wall in 9 colors
Rubber Base Concrete Floor Paint
Rubber Base paint for walls
Reardons Quick Plug for leaks
Other special waterproofings
BLAYLOCK
COAL & BUILDING SUPPLY CO.
61 Orchard Lake Ave. FE 3-7101

NEARLY NEW 35 MM ARGUS C-3 flash camera, 21" Westinghouse TV with swivel base, 30-30 Stevens Bolt action Deer Rifle. FE 8-3971.

NEW 1 H. CONVERTIBLE DEEP well jet pump, 30 gallon tank & fittings. FE 2-7646.

NEW GALVANIZED PIPE
½ in. 21-ft. lengths ..... 13½c ft.
¾ in. 21-ft. lengths ..... 17½c ft.
SAVE PLUMBING SUPPLY
172 S. Saginaw FE 5-2100

OUTDOOR METAL TABLE WITH umbrella. MI 4-2401.

POWER SAWS. PORTER CABLE 108 and Porter cable speedmatic 508. ME 7-6696.

PORCH LIGHTS, POST, LANterns, coach lamps, overhang lights, garden, patio and terrace lights. Buy direct and save. Michigan Fluorescent, 393 Orchard Lk. Ave.

PLYWOOD SPECIALS
Cash & Carry
¼ Fir—4x8—$7.95
¾ Birch—45c & 50c sq. ft.
¼ V-Plank fir—$4.80.
Call us on other plywoods, Interior & exterior doors.
Pontiac Plywood Co.
1488 Baldwin Ave. Ph. FE 2-2543

ROLLER SKATING EQUIPMENT, 300 pr. of skates, tile cabinet, speaker, tape recorder, cash register & etc. $500. Call after 5 p.m. EM 3-0486.

ROMEX 20c COIL AT 3½c PER Ft. Wall boxes for duplex plugs, 22c. Mazda range fuse boxes, $6.95. G. A. Thompson, 86 S. Perry.

SAVE AT WARWICKS. GUTTER, 12c per ft. Soil pipe, $3.35 per lgt. ½" copper pipe, 19c ft. Romex, 14-2 w/G, 9c ft. 60 per ft. PC, KOTON—paint is any weather, 2676 Orchard Lake Rd.

WOOD AND ALUMINUM COMBInation doors and windows. FE 4-2521.

BENSON LUMBER CO.
SPECIAL SUMMER SALE
SUITCASES FROM $2.95
CAMERAS FROM $2.95
MEN'S RINGS FROM $1.00
MEN'S & LADY'S WATCHES, $7.95
SILVERWARE FROM $14.95
LAYAWAY OR PAYMENT PLAN
EDWARD'S OUTLET
18 S. SAGINAW FE 2-2109

6 TALL SHOWERS, COMPLETE with faucets and curtain, $69.50 value, $34.45. Lavatories, complete with gleaming chrome faucets, $14.95; toilets, $24.50 values at $19.50. These are factory seconds. Michigan Fluorescent, 393 Orchard Lk. Ave.

SALE
Sheetrock
4x8 Sheet $1.35
Fir Plywood, 4x8x¾ sheet ... $4.95
Blanket insulation 100 sq. ft. $3.95
Twinsulation, 100 sq. ft. $7.90
Zonolite per bag $1.39
Douglas fir 2x4, 2x12, 2x14, 2x16 ..... $89.00 M
4x8¼ fir plywood $3.50
1x12 white pine boards, ft. ... 15c
Inside door jambs W P. ... $3.95
Soil pipe, galvanized pipe, sewer crock, plaster and hardware.
SAVE UP TO $500 ON MATERIALS FOR COMPLETE HOUSE
EASY CREDIT TRMS.
MAKE SURE IT'S
BURMEISTER
Northern Lumber Co.
8197 Cooley Lake Rd.
Pontiac, EM 3-4171 & EM 3-3747
Telegraph & 8 Mile Rd.
Detroit ..... EL 6-4184

STUDENT'S ROLL TOP DESK, $5. Student's metal desk, $15. EM 3-0756.

Tweed Carpet
5 Colors—12' Wide
Reg. $5.95. Now $3.95 Sq. Yd.
FLOOR SHOP
99 S. Saginaw Open 9 - 6

Talbott Lumber
Plasterboard, rock lath, Paint, Hardware, Plumbing and Electrical Supplies, 3025 Oakland Ave Pu. FE 4-4585

Wanted Power Mower
FE 4-6324

WRECKING BUILDING ON KERN Rd. Material for sale on job, 2 x 4's, 2 x 6's sheeting, doors & windows, flourescent lights, maple flooring. FE 4-0956

WEBCOR TAPE RECORDER, 3 speakers. Kenmore washer. After 4, OR 3-0595.

Do It Yourself 61

BOAT AND FLOOR SANDER, POLishers, scrubbers, cement grinders, steamers, etc. FE 5-3144, 240 Baldwin Ave.

FOR RENT
WALLPAPER STEAMERS
SANDERS—EDGERS—POLISHERS
HAND SANDERS—DRILLS—SAWS
BROWNIES HARDWARE
OPEN SUNDAY
FE 3-9239 489 S. SANFORD

FOR RENT
Floor sanders—hand sanders—furnace vacuum cleaners. Wallpaper steamers. Oakland Fuel & Paint, 436 Orchard Lake Ave FE 5-0150.

PFAFF SEWING MACHINES, DRY goods, drapery material, paint, formica, plumbing, & electrical supplies. Open 7 days. Weekdays 9:30 to 6:00. Sunday 10:00 to 4:00. Montcalm Builders Supply 156 W. Montcalm. FE 5-4712.

Sale Musical Goods 62

GRAND PIANO BROMBOX EXcellent condition. $295, EM 3-0524. Eves.

PIANO TUNING, CALL BEFORE 8:30 a.m. Oscar Schmidt, FE 5-5217.

HAMMOND CHORD ORGAN. EXC. cond. FE 8-2922.

APT. SIZE PIANO COMPLETELY recond. New keyboard. Fine, light walnut case. Beaut. tone. $125. MU 4-5921. Call before 8:30 a.m. and after 6 p.m.

BIG TRADE IN SALE ON Organs. We will accept your grand or spinet piano as down payment during July & August only. Up to 36 months to pay. Gallagher Music Co. 18 E. Huron St. Closed Wed. at 1 p.m. during July & August open Monday & Friday till 9 p.m.

ELEC. GUITAR COMPLETE WITH amplifier. Good cond. $65. OA 8-2693.

NATIONAL GUITAR. CALL AFTer 5 p.m., MA 5-5674.

SMALL STUDIO SPINET PIANO, used. $300. OL 6-0971.

USED SPINET PIANO & MATCHing bench only 7 months old, excellent condition. $395. FE 5-3384.

WANTED: SPINET OR SMALL piano, FE 5-5124.

Sale Office Equipment 63

IBM ELEC. TYPEWRITERS, UNusual opportunity. Up to 30 per cent off on demonstrators, FE 5-3649.

NATIONAL CASH REGISTER. Good cond. Will sell reas. EM 3-4468.

USED AND NEW OFFICE EQUIP. 10 used wood office desks, walnut & oak, $25 to $60—10 new steel desks $138 each, swivel chairs $10 ea.—files all kinds — ARNOLD ZILLETT, OXFORD, OA 8-3911, free delivery, everything refinished.

Sale Store Equipment 64

COUNTERS SHELVING, GLASS show case refrigerator. OR 3-5740

Sale Sporting Goods 65

18 FT. HOUSETRAILER, PERfect condition, 8x10 new canvas tent. MI 4-2796.

ASSEMBLED TENT. 10'x15'x6½' side walls. Steel frame, two bunk beds and 4 pads. Ideal for vacation, camp meeting, deer hunting. 2436 Auburn Rd. FE 4-6502.

AQUA LUNGS, NEW & USED, rubber suits, compressed air & free pool instructions. 80 Parkhurst. FE 5-3698.

GUNS, MODERN & ANTIQUE. Buy, sell, trade Burr-Shell, 375 S. Telegraph Rd FE 3-4706.

GUNS — BUY - SELL - TRADE. Manley Leach, 10 Bagley.

BRAND NEW SHAKESPEARE reel and rod. Reasonable. OR 3-6234 evenings.

FOUR LITTLE KITTENS WANT friendly home. FE 4-9681.

NEW GOLF CLUBS FOR SALE, OR 3-2362.

STATION WAGON MATTRESS for Plymouth, Dodge, or Chevrolet. Used once. 7130 Pontiac Lk. Rd. OR 3-5086.

Tents—Sale or Rent

Sleeping Bags — Cots — Stoves
Joe's A & N Surplus FE 2-0022

WANTED TO RENT SMALL CAMPing or housetrailer. Must sleep 4 or 5, needed for 2 weeks, July 27th to Aug. 10. FE 5-7879.

Sand, Gravel & Dirt 66

¾-8 BLACK DIRT, TOP SOIL, fill sand & gravel, FE 2-3489.

10 A STONE — A-1 TOP SOIL, Black Dirt, Fill, Sand, Gravel. Evan Humphrey FE 2-7998

10-A STONE & FILL, CHOICE OF top soils, Holdens red stamps with every purchase, OR 3-6322.

100 LOADS, CLEAN SANDY LOAM, top soil. Will deliver any amount. FE 8-6642.

A-1 BLACK DIRT, GRAVEL, SAND, top soil, fill. FE 5-7645.

A-1 BLACK DIRT, FILL, SAND, gravel & top soil. Light tractor work. FE 2-0092 or OR 3-5548.

A-1 GRAVEL, SAND & DIRT. Orders taken 6 a.m. to 7 p.m. FE 4-0027.

A-1 TOP SOIL NO WEEDS, ANY amount. Call P. J. Waldie, FE 2-7611.

A-1 TOP SOIL, BLACK DIRT, FE 5-0617.

A-1 TOP SOIL, BLACK DIRT & peat, fill sand, clay & gravel. OR 3-7549

A-1 TOP SOIL
Black dirt, sand, gravel & fill. Bulldozing and front in loading.
CLINTON LEONARD EM 3-4515

A-1 TOP SOIL, CRUSHED STONE, sand, gravel, fill Lyle Conklin, FE 8-1112 or FE 2-0572.

A-1 TOP SOIL, CRUSHED STONE, sand, gravel, peat, fill, Earl Howard, EM 3-0931.

A-1 TOP SOIL, FIELD SAND AND gravel. FE 5-0214.

A-1 TOP SOIL, RICH BLACK dirt, sand gravel and fill dirt. Eugene Bennett, FE 5-4756.

BLACK DIRT, TOP SOIL & clay. Max & Carl Cook, FE 5-0410.

BROWN & SON, BLACK DIRT, fill dirt, and gravel, FE 5-0877 or FE 8-1796.

BLACK DIRT, $9 A LOAD, ALSO fill & gravel. Call from 7 to 9 a. m. FE 4-4422.

COMPOST — High in Lime, Nitrogen, Phosphorus and Potassium. Phone Holly Melrose 7-1509.

CINDERS FOR SALE FE 2-8572

FILL DIRT, WILL SAND, MASon sand, top soil & Pea gravel. Black dirt, $9. FE 2-3891.

GOOD FARM TOP SOIL, 5 YDS. for $10. Delivered. FE 4-6588.

Immediate Delivery

A-1 top soil, black dirt, road gravel, wash gravel, fill dirt. FE 5-1355. FE 4-6931.

GOOD ROAD GRAVEL, 5 YDS. for $7 delivered. FE 4-6588.

LAKE CLEANING AND BEACH sand installed A-1 top soil, sand, gravel, fill, bulldozing, MA 4-2327.

PONTIAC LAKE BUILDERS SUPPLY
Sand, gravel, fill dirt, drain tile, trucking, cement and mortar, OR 3-1534.

RETAINING WALLS, WALKS & patios, Airport Landscape Stone Co. FE 8-6394.

STATE-TESTED ROAD GRAVEL. Special 60-40 gravel. Wash sand and gravel. FE 8-6630.

TOP SOIL & FILL, OLD STATE Farm Property, loading 7 days. Elizabeth Lk. Rd. & Telegraph Rds. FE 8-6711 or FE 8-1233.

TOP SOIL, SAND & GRAVEL, light landscaping & hauling. FE 8-8323.

TOP SOIL, SAND, FILL, PEET & clay. OR 3-3517.

For Sale Pets 69

AKC BOXER PUPS BRINDLE females. 8 wks. $15. FE 4-8368.

AKC BOXER WHITE FEMALE. 7 mos. old. FE 2-2604.

AKC DOBERMAN PUPPIES, three months old. 5815 Williams Lake Rd.

AKC DOBERMAN PUPPIES. 3 mos. old. 5515 Williams Lake Rd.

AKC COLLIE PUPS. 10 WEEKS old. Sable and white. FE 5-8371.

AKC SCHIPPERKE MALE, 5 MO. old. Housebroken pup. 3471 24 Mi. Rd. OL 2-7477.

AKC ENGLISH SPRINGER SPANiel puppies, 3 months, reasonable to good home MI 4-1988.

AKC REG. COCKER PUPPIES, OR 3-2114.

AKC REG. BEAGLE PUPS 6 weeks old. $25, MA 5-2492. 5020 Waldon Rd.

BRITTANY PUPS, AKC 311 First St.

BEAUTIFUL BABY PARAKEETS, also breeders. 33 Niagara. FE 3-1894.

BOXER, MALE. 1 YR. OLD, AKC Shots. Very gentle. FE 8-1264.

BOXER PUPPIES, 6 WEEKS OLD, AKC reg. OL 1-1193.

BLUE TICK COON DOG FE 5-2181

BOSTON TERRIER PUPS. 8 WKS. old. Market 4-3087.

BOSTON TERRIERS AT STUD, puppies. AKC reg. Curtiss. OR 3-9296

CAIRN PUPPIES, STUD SERVICE. AKC Reg. FE 5-0107.

DUE TO ILLNESS IN FAMILY, must sell beautiful female Dane. MA 5-4890.

ENGLISH SETTER PUPPIES. Each beautifully marked. Pick yours now. Richard P. Carter, 1740 Washington Rd., Rochester. OL 6-2676.

ENGLISH POINTER PUPS REG. 4½ mo. 2301 Auburn Rd. (M59), Utica. RE 9-7221.

ENGLISH POINTER PUPPIES, champion blood lines, dam registered pheasant futurity. OR 3-2497.

GERMAN SHEPHERD, SHOW & pet stock. Must be sold immediately. Any reasonable offer. Cash or trade, will be accepted. Mayfair 6-0504.

GERMAN SHEPHERD PUPPIES. Sired by champion, Luxi Von Liebestraum AKC registered, EM 3-2404

LOVELY CHOCOLATE BROWN poodles, 2 Pomeranian puppies, 1 Pekingese puppy, 1 black male poodle, 5 mos old. FE 5-0851.

MALE GERMAN SHEPHERD PUP 9 WEEKS OLD FE 4-2889 ANYTIME

NEW REM. 12 GAUGE AUTO. 7 MM Mausee sporter. 30-06 Enfield. FE 8-8577.

TALKING PARAKEETS, SINGING canaries. Also pairs & hybrids. Crain's Bird Hatchery, 2489 Auburn. FE 4-6510.

CANARY HENS, COLOR BRED. Deep red, dimorphics, clear color, orange. 591 4th St. FE 2-4025.

Parakeets Guar. to Talk

Some talking, training canaries Cages 591 4th, St. FE 2-4025.

PUPPIES, ALL PET SHOP. 69 S. Astor. FE 4-6433.

POMERANIAN 8 MOS., VERY beautiful. 2931 Elba Dr. Off Farner, Drayton Plains.

For Sale Pets 69

PARAKEETS CANARIES, SUPplies. 183 Sanderson. FE 2-7727.

PEKINGESE, RED, MALE, REG. $40. FE 2-8206.

PARAKEETS, CANARIES, CAGES. Food since 1927—594 Oakland Ave.

REG. FEMALE BOXER, $40 FE 2-4979. 766 Corwin Ct.

REG. TOY FOX TERRIERS. PUPpies. 1 grown male, 1 grown female. All full stud service. OR 3-2691.

REG. COLLIE PUPS. CHEAP. 3040 Orion Rd. Rochester. OL 1-0710.

THOROUGHBRED BEAGLE PUPS. Papers not available. $10. FE 4-5660

WEIMARANER PUPS & FULL grown male & female. Reg. Price reas. for quick sale. 668 Linda Vista. Just off Montcalm & Perry.

WEIMERAMER, 4½ MOS., AKC registered. MA 6-5872.

Dogs Trained, Boarded 70

ALL BREEDS BOARDED. Orchard Grove Kennels, 41121 W. 14 Mile Rd.

DOGS CATS BOARDED, DOGS trained. Burr-Shell, 375 S. Telegraph

Hay, Grain & Feed 71

1ST & 2ND CUT NEW HAY, straw, Bailing twine, bailing and complete hay service. MA 5-0666.

ALL TYPES OF HAY, 1ST & 2ND cutting and straw. No rain. Will deliver. OA 8-2179.

BALED HAY, MIXED, 50 CENTS bale. Pick up out of the field. 5634 Orchard Lk. Rd. Second house S. of Walnut Lk. Rd. MA 6-3254.

GOOD HORSE—CATTLE HAY, 50 acres, standing or baled in field. FE 5-1039. 2134 W. Silverbell Rd.

RYE STRAW, 40c BALE, IN FIELD Monday. 4301 Joslyn Rd.

For Sale Livestock 72

1 CHESTNUT SADDLE BRED gelding and 1 roan walking mare. Both are good looking. Very gentle and reasonably priced. Call Mr. Wilson, FE 5-2803 or see them at Perry Acres, 2531 S. Lapeer Rd., (M24).

2 RIDING HORSES, 1 BLACK, 1 pinto, call Holly, ME 7-6941.

CHILDREN'S HORSE, BLACK, 5 yr. old gelding. Call at house 1 mile N. of Silverbell on Opdyke Rd. Mr. Sargent.

DARK BROWN GELDING SHETland pony, 4 yrs old. Very gentle. $150, MY 3-2104. 3380 Indianwood Rd. Lk. Orion.

GOATS, ALL KINDS, 1 CHOICE milker. FE 7-8717.

JOG CART, PERFECT CONDITION, new leathers, new paint, steel rimmed wheels, $50. 7965 Sashabaw Rd. Just N. of Clarkston Rd. MA 5-1065.

ONE 46" CHESTNUT PONY, SADdle & bridle. Gentle. FE 4-0418.

HORSES SOLD & BOUGHT. 5151 26 Mile Rd. Stillwell 1-0068, Washington, Mich.

MONTMORENCY CHERRIES — "Will-O-Way" corner Telegraph and W. Long Lake Rd. Pick your own. Bring ladders and containers. MI 4-1943

RIDING HORSE DARK GOLD white mane and tail. MA 5-7741.

REGISTERED YORKSHIRES, 2 sows, one boar, 4 feeder pigs. FE 5-6356.

STUD SERVICE

Registered Tennessee Walking Horse—Midnight at Topside, Son of the world's grand champion. W. G. LEE Corner of Hadley Rd. & Sawmill Lake Rd., Ortonville. Phone National 7-0066.

VARIETY OF GOOD HORSES, reasonably priced. FE 2-8767 for information.

For Sale Poultry 74

PULLETS, COCKERELS, 4089 Hudson. FE 8-1908.

Sale Farm Produce 75

CHERRIES. PICKED OR PICK your own. Please bring containers OAKLAND ORCHARD, 2205 E. Commerce Rd. Between Burns and Duck Lk. Rds., Milford.

CHERRIES — 590 E. WALTON Blvd. FE 5-3025.

MONTMORENCY CHERRIES. Pick your own. Bring containers. 4670 Middlebelt Rd.

OAKLAND COUNTY FARMER'S Market, open every Tues. & Sat. from 7 to 1:30 p.m. Thurs. 2:00 to 8:00 p.m. Oven-dressed poultry and eggs, flowers and plants. Apples, new potatoes, fresh vegetables, raspberries, handicraft, honey. 2350 Pontiac Lake Rd. FE 3-9078.

PICK YOUR OWN RIPE RASPberries. Holts Orchard, John R Rd. ¼ mile south of Auburn. OL 2-0697.

PLACE YOUR ORDERS NOW FOR raspberries. 1196 Vinewood. FE 8-3036.

RICHARDSON'S HUCKLEBERRY marsh, open Monday, July 22, at 8 a.m. Bring boots. Hospital Rd., off M59. OR 3-7396.

SWEET AND SOUR CHERRIES. Bring baskets & pick your own. Mrs. E. Orr. 6215 Macaday Lake Rd.

Sale Farm Equipment 76

42 FORD FERGUSON WITH DEARborn loader & blade in back. A-1 shape, best offer takes. Call 4 to 7. FE 8-1198

64 INTERNATIONAL COMBINE with motor. Like new. Also 30 acres standing hay. J. E. Burns. 700 N. Rochester Rd. PLateau 3-2190.

—AAA BUYS—
Garden tractor, riding & walking, rotary lawn mowers, new & used. Rotary tillers You will get a better deal with us. TERMS.
LEE'S SALES & SERVICE
21 Mi. Clemens st. FE 3-9830

July Clearance Sale
Riding & walking tractors, lawn mowers & tillers. All national known makes, mowers as low as $48. 90 day warranty, must reduce inventory credit, terms.
EVANS EQUIMENT
6507 Dixie Hwy. OR 3-7924
MA 5-7878

25% DISCOUNT
One brand new Case 140 Baler and Case 220 Forage harvester. All serviced and guaranteed.
EASY CREDIT TERMS
HOUGHTEN & SON
J. I. Case & Ferguson Dealer
Rochester OL 1-5761

WANTED: ARTICHOKES. FOR INformation, 249 S. Telegraph, Ace Cole.

Auction Sale 77

WEDNESDAY NIGHT, JULY 24TH, The best lot of modern furniture I have ever had to offer. Maple twin bedroom suite, Simmons roll-away bed, mahogany dining room suite, assorted chairs & tables, refrigerator & electric range. Like new Westinghouse washer. All quality, from Birmingham family moving to Florida. Do not miss this sale, will start in ring at 9 p.m. L. E. Smart Sale Farm, 320 W. Tienken Rd., Rochester, Mich. Paul Hillman, auctioneer.

For Sale Housetrailers 78

29' 1955 ROYAL ALL ALUMINUM housetrailer. Aluminum awnings & picket fence. Mayfair 6-6075.

31 FT. 1 BEDROOM MODERN. FE 8-2318.

1954 35' 2 BDRM. DETROITER. Small down payment and take over bal. Immediate possession. 1155 Fairfax, off Telegraph, Lot 26, mornings

54-45' FT. — $2800 EQUITY. FOR $550. FE 5-2633.

1951 28' FT. PACEMAKER. $950 cash. FE 8-6010.

1953 MERCURY. MOD. 32 FT. Must sell. Leaving city. Can be financed. EM 3-3853 after 5:30.

54' GENERAL, 32 FT. 2 BEDRM., full bath, heated floors. FE 8-0325.

1956 50-FT. HOUSETRAILER, OR 3-2921 after 5 p.m.

1956 45 FT. GREAT LAKES WASHer, dryer, gas water heater. Like new. 170 N. Opdyke. Lot 141. FE 8-6656.

OXFORD TRAILER SALES
8 to 10' wide in Generals, Gardeners, Michigan Arrows & Stuarts —up to 51 ft.—3 bedrooms.
Small Holly coaches for traveling. 14½ to 24' built to take it! Good selection of used trailers, parts & accessories. 5 per cent bank rates, ¼ down. MY 2-0721, 1 mile S. of Lake Orion on M24.

Hutchinson's Annual July Discount Sale
45 to select from
DETROITER — 45-8 wide, sale price, $2495.00.
DETROITER — 28-8 wide, SALE price, $2495.00.
Complete line of PONTIAC-DE TROITERS — 8 & 10 wide.
YES — You will save hundreds of dollars when you buy at Hutchison's during July. Also large selection of late model trade-ins at greatly reduced prices. 31' Cadillac, 31' Detroiter, 27' Prairie Schooner, 24' American, 40' Chevy, 28' Michigan Arrow, and many more to choose from.
Bob Hutchinson
Mobile Homes Sales, Inc.
4301 Dixie Highway
Drayton Plains
OR 3-1202

Every Day Sale Day at
TRAILER EXCHANGE
MOBILE HOMES OF QUALITY
Save hundreds of dollars on most deals anytime Compare our prices. Longest & most liberal terms & best insurance rates in area. How can we do it? Repeat volume business through 25 yrs. of dealing with satisfied customers in quality merchandise. Featuring: ANDERSON, CHAMPION, PALACE & PRAIRIE SCHOONER. 8 & 10 wide, 28 to 50' TREMER & TOUR-A-HOME Travel trailers, 15, 16½ & 18'. Reconditioned used trailers, like rent, immediate possession.
BOTTLE GAS
PARTS & SUPPLIES
60 S. Telegraph FE 3-3200
Sales Lot 'til 8 and Sun. P.M.
Parts, Serv. 'til 5—Closed Sun.

FOR RENT 14' VACATION TRAILer Sleeps 6. OR 3-1947.

HOUSE TRAILER. '53 RODELITE, 30 ft. Fully equipped. Excellent condition. $1495. FE 8-0394.

COME & SEE THE ALL NEW Tour-a-Home. 15½ ft. by 8 ft. wide, front kitchen, $1695. Also 15 ft. for $895 up. Has prices on used trailers. Skyline, 27 ft. for $1195, Century, 24 ft. for $1495. Other good buys, Holly Marine Coach Sales, 15210 N. Holly Rd, Holly, MElrose 4-6771.

MODERN HOUSETRAILERS 15 ft. to 35 ft. 1 & 2 bedrms. Low priced bank rates on financing. New 15 ft. tour home $995. Holly Marine Coach Sales, 15210 N. Holly Rd. Holly, MElrose 4-6771.

MUST GO REGARDLESS OF price new 1957 10 wide 35 ft. West-Wood, New 1957 10 wide 42 ft. 2 bedrm. Champion. No reas. deal refused. No dealers. Trailer Exchange 60 S. Telegraph

OXFORD TRAILER SALES
SPECIAL WHILE THEY LAST
15 good used trailers. Hot prices for cash, or will put out on rental plan. See us today. MY 2-0721.

WE ARE SOLD OUT OF USED trailers. Wee need your trailer. We will sell it for top cost on our lot. Holly Marine Coach Sales 15210 N. Holly Rd. Holly MElrose 4-6771.

Rent Trailer Space 79

PARK AT PARKHURST
Where living is a vacation — 72 lovely acres includes a private lake with good swimming, good schools, club house & tornado shelter. Only 15 minutes to Pontiac. Also trailer sales. Base rate $20. Phone MYrtle 3-4611.

MOBILHOME ESTATES, MODERN lake front & playground. EM 3-2661.

OXFORD MOBILE MANOR, 2 MI. east of Oxford at 1940 Lakeville Rd. Tornado shelter — 40x80 ft. lots, sidewalks — 16x40 cement patios—35' streets, etc. For those who want the best. OA 8-3022 or MY 2-0721.

Auto Accessories 80

1955 FORD V-8 ENGINE & FORD-A-Matic 18,000 mi. $225 complete. OR 3-7134.

Auto Glass Specialists
Safety glass for all cars & trucks. All work guaranteed. Insurance claims honored Mrs. Jack Prasil, Safety Auto Glass Co., 122 Oakland. FE 4-7066.

CHRISTOPHER BUBBLES FOR '56 Chevy. Good cond. FE 8-1602.

ENGLISH METRIC TOOLS, 10 sockets, adapter and universal, end wrenches, from 3-16 to 7-16, turn signal flasher, also 5 MG hub caps from 53 model. FE 2-2355.

FOR SALE, '50 FORD, FULL race engine, OR 3-6238. 8060 Highland Rd.

TOOLS FOR ENGLISH CAR, TAN sockets, adjuster & universal & wrenches, from 4-16 to 7-16, turn signal, never used, also 5 MG hub caps from '53 model. FE 2-2355.

REAR AXLE & TWO REAR springs for '51 Plymouth. OR 3-5365.

SET OF THOMAS ROCKER ARMS and solid push rods for Olds V8, $25. Harman and Collins ¾ race cam. $30.00. FE 5-1539.

For Sale Tires 80A

NEW 670-15 & 710-15, TIRE AND wheel complete. Both for $40. FE 4-4796.

STANDARD BRAND NEW TIRES. Traded in on General Safety tires. Up to 50 per cent off. Black or whitewalls.
ED. WILLIAMS
451 S. Saginaw at Raeburn

WE BUY AND SELL GOOD USED tires, $3.50 up, also whitewalls. STATE TIRE SALES
503 S. Saginaw FE 4-0687

Auto Service 81

CRANKSHAFT GRINDING IN THE car. Cylinders rebored. Zuck Machine Shop, 23 Hood. Phone FE 2-2563.

Sale Motor Scooters 82

CUSHMAN, GOOD CONDITION, $125. OR 3-2735.

CUSHMAN SCOOTER & SIDECAR. Vari-matic clutch, exc. cond. new paint job, must be seen. 2991S Telegraph Rd., nr. 13 Mile Rd.

For Sale Motorcycles 83

'56 TRIUMPH T-110, $650. 106 Pontiac St., Oxford.

'54 TRIUMPH T-110. MYRTLE MY 2-4002.

FOR PARTS AND SERVICE ON your Harley Davidson see Harley Davidson Sales Co., 372 South Saginaw.

For Sale Bicycles 84

GIRL'S AND 2 BOY'S 26", GOOD condition, $17 each. OA 8-2259.

BOYS' SCHWINN, 26", BLK. PANther, like new, ½ price. MI 6-6910.

Boats & Accessories 85

2 BOATS ALL READY FOR RACing, 8 ft. 3 point, 10 ft. utility, AU-BU class and mark 20-H Mercury. Will trade for good car or sell all for $450. 9471 Bonnie Briar, Pontiac Lake.

TIZZY By Kate Osann



© by NEA Service, Inc. 7-20

"But I AM drying the dishes!"

Boats & Accessories 85

19 FOOT CHRIS CRAFT RACING Runabout, Cadillac V-8 engine, refinished this season, new cover, $1700. Phone FE 8-0630, FE 8-3719.

7½ H. P. FIRESTONE OUTboard motor. FE 5-0068.

8' CAR TOP BOAT, $35. 1 H.P. Neptune Mitza, $30. Util. trailer, $30. FE 8-0606.

13 FT. PLYWOOD RUNABOUT. Front & quarter deck. FE 4-9935.

13 Ft. GOSHAWK SAIL BOAT. Cup winner in 1954-55. 3 years old. Like new. Docked at Lake Orion Boat Club. MY 2-8534.

14 FT. ELGIN BOAT, 1 YEAR old. Complete with 18 h.p. Evinrude, plus trailer & access. FE 8-0610.

14' THOMPSON RUNABOUT. Remote controls, 33 HP Evinrude, season stocking on Cass Lk., $350 or will trade. FE 5-1122.

14' BOAT 16 H. P. MOTOR AND trailer. MA 5-0921.

14 FT. WOLVERINE SPEEDBOAT equipped with Mark 55 Mercury outboard motor. Loaded with extras. Exc. cond. Trailer included. For information call Mayfair 6-1612.

15' RUNABOUT. NEW MARK 55 Merc. Elec. Reasonable. OR 3-6322

16' CHRIS CRAFT INBOARD, 135 HP, A-1 cond., will demonstrate Sunday at Sylvan Lk. $1,500 full price with trailer. Call FE 2-3812.

16 H.P. SCOTT-ATWATER MOTOR. 14' Runabout Marine boat, $300. Ortonville, NAtional 7-9063.

18 FT. CHRIS CRAFT 120 H. P. OR 3-7184.

18 FT. OWENS SPORT CRUISER with Mark 55 E motor, fully equipped. Must sell. OR 3-9026.

22 FT. OWENS

90-H. P inboard cabin cruiser 1956, fully equipped, including ecsair compass, twin helmsmen seats, electric bilge pump, back seat cushions, swimming ladder, nylon top side curtains, back flap. In the water licensed ready to go. FE 5-0428

856 14 FT. BOAT, FULLY EQUIPped with 25 HP motor. Electric starter. $975. Call after 5 PM, OR 3-9930.

'56 ELGIN OUTBOARD 25 HP, used 4 hours, like new, reasonable. Call Sat. after 12, OR 3-3003.

1957 FIBERGLAS SHELL-LAKE sportsman model, trailer, 10 H.P. motor. OL 2-0781.

CENTURY, CADILLAC ALUM. CONSTELLATION & CORONADO WATER BIKES — BOAT LIFTS USED SNIPE & LIGHTNING OPEN EVENINGS & SUNDAYS
Inland Lakes Sales
2127 W. Huron FE 4-7121 FE 2-6122

BOATS BOATS
Lake Master — 16 ft., Arkansas, Traveler, Penn-Yan, Lonestar, Pioneer, Glass Jet, Flying Flivver, & new Steel Boats, $95 up.
USED MOTORS
CLIFF DREYER, SPORTS CENTER
9210 N. Holly Rd. MElrose 4-6771

BIG TRADE-IN ON EVINRUDE MOTORS
21 years repair experience. Boats, paint & supplies. Tony's Marine Service. 2695 Orchard Lake Rd. FE 8-0112. Open 10 to 8.

BOAT COVER, ALL SIZES, MAKES JOE'S A&N SURPLUS FE 2-0022

CENTURY-CADILLAC ALUMINUM YELLOW-JACKET BOATS
WATER BIKES DOCKS HOIST
USED SNIPE & LIGHTNING
OPEN EVE. & SUNDAYS
INLAND LAKES SALES
2127 W. Huron FE 4-7121 FE 2-6122

COSTELLO'S MERCURY OUTBDS., Lone Star boats, Orion. MY 3-3732.

FOR SALE: 7½ HP SCOTT ATwater outboard motor. Exc. cond. $79.50. Terms.
Wyman Furn. Co.
18 W. Pike.

CENTURY, 1948 '8' SEAMAID. Runabout 115 h.p. Custom inst. panel. Radio many extra features. Exc. cond. OR 3-8086 or VE 7-3384

MYERS ALUMINUM BOATS & boat trailers. Arrow Fiberglas boats. Everything for the sportsman.
ANDERSON HARDWARE
2182 S. Telegraph Rd. FE 5-0962
OPEN SUNDAYS

NEW 12' BTS., $40. 12' ALUM. $150.50. Trailers, $95. 9669 M59, West.

NEARLY NEW CHEROKEE 12' boat & trailer. FE 8-3971.

EVINRUDE MOTORS
LEADING BRANDS IN BOATS
Wolverine Whirlwind, Feather Craft, American & Grumman. Grumman & Old Town Canoes. Sterling Trailers.
WE TRADE—TERMS AVAILABLE
Harrington Boat Works
OPEN EVES & SUNDAY
1899 S. Telegraph FE 2-0033

FOR SALE 14 FOOT CHRIScraft runabout boat, light, speedometer, windshield, steering wheel, 25 H. P. Seabee motor, elec. starter & controls & trailer $800. May be seen at 1314 University St. Pontiac.

GARWOOD SPEED BOAT & MOtor. 14 ft., good condition. Reasonable. Inquire at 114 Dekalb, Walled Lake, Mich.

HACKER CRAFT SPEED BOAT. 150 h.p. Solid mahogany, excellent condition. $1,650. Call FE 2-4003.

EVINRUDE MOTORS. CREST liner, Thompson & Wizard boats. Gator trailers. Biggest trades of the season for used outboard motors. Bank terms Kelly's Hardware, 3994 Auburn at Adams. Auburn Heights FE 2-8811.

JOHNSON MOTORS
Boats trailers, supplies, everything for the boat. Owens Marine Supplies, 396 Orchard Lake Ave. FE 2-9020

PAY AS YOU PLAY! ONLY 10 PER cent down. Why wait? Go boating now! Costello's, Orion. MY 3-3732. MY 3-3732.

RACING TYPE RUNABOUT. Mark 25 Mercury, very fast. Nice condition. FE 5-2139.

WE ARE OVERSTOCKED ON used motors & boats, all types.
SLAYBAUGHS
630 Oakland, corner Cass FE 8-0453.

Transportation Offered 87

FLY 4-ENGINE AIRLINER TO California, $50 each way plus tax. Hawaii only $99.10 extra incl. tax. Ferry Service, Inc., OR 3-1254.

MOVING DOWN SOUTH, HAVE 1 ton truck. Will haul anything or take passengers, FE 7-2909.

TRUCK GOING NORTH, PART load. Either way. FE 5-6606.

Wanted Used Cars 88

$20 FOR JUNK CARS. FREE TOWing. MY 2-5492.

A BETTER PRICE FOR ANY make or model car or truck. Highest trades, lowest terms. We trade up or down.
Haskins Chev.
6751 Dixie Highway at M-15
MAple 5-5071. Open nites 'til 9

$ — HIGH DOLLAR — $
E&E MOTORS FE 5-



JANET GAYNOR RETURNS — Janet Gaynor (right) returns to the screen after a 19-year absence in Twentieth Century-Fox's CinemaScope color comedy, "Bernardine." Pat Boone (left) Terry Moore and Dean Jagger also are starred in the film, now being shown on the screen of the Oakland Theater here.

Berliners Romp in 'Crazy' Clubs

Customers Let Loose in Rollicking German Dance Halls

BERLIN (INS) — Berlin's jolly nightclub hosts are going to new lengths in providing crazy, rollicking fun.

The tone was set a few years back by the Resi which furnishes its customers with table-to-table telephone service and pneumatic tubes for sending notes to the blonde in the far corner.

The newest addition to this line of entertainment is a jazz club called the Ha-Jo, which also has phones at every table.

The jazz at the Ha-Jo may not be quite up to New Orleans standards, but that is hardly noticed with all the fun and games going on.

At the Ha-Jo the night owl who hasn't been home for a while can get spruced up—right on the stage with the band and with a spotlight on him. The Ha-Jo's barber will clean off the customer's chin for 20 pfennigs (5 cents).

The Ha-Jo has run a "Yul Brynner" contest to see who looks best with a bald pate. On contest nights, a patron's head was shaved of all hair to the accompaniment of mournful music. In this case the nightclub pays the customer.

The Ha-Jo has two price listings, one for "people" and one for "students."

'BREATHE AT ME'

The Ha-Jo also features "mixed drinks for drivers" with names such as "blood-test," "slippery asphalt" and "breathe at me."

Probably nowhere in Berlin is there more mass hilarity than in the newly reopened Die Neue Welt, a mammoth fun hall with something to please everybody.

It centers on a vast dance hall with seating for 2,000 and comic posters 35 feet high on the walls. Berliners of every age and shape crowd by the hundred on to the dance floor to lumber, bounce, glide and wiggle to the blare of a brass band playing military marches and Bavarian drinking songs.

SLIDE INTO HALL

One entrance to the dance hall, from an upstairs bar, is made by means of a slide 100 feet long. The management says that 40,000 screaming customers have chosen that way to reach the dance floor since the Neue Welt opened in December.

The Neue Welt does everything on a big scale. Its cloak room is bigger than most nightclubs. A new hall with a capacity for 1,000 is being built.

Round the dance hall the Neue Welt has a small Coney Island. There are test-your-strength machines, hawkers selling funny hats and shooting ranges.

The only thing the Neue Welt lacks is girlie shows. It's a family place. In Berlin, that's unique.

--Today's Radio Programs--

WJR, (760) CKLW, (800) WWJ, (950) WCAR, (1130) WXYZ, (1270) WPON, (1460) WJBK, (1490)

TONIGHT

6:00—WJR, Wm. Sheehan
CKLW, News
WJBK, Don McLeod
WCAR, Top 50
WPON, World News

6:30—WJR, Traffic Report
WXYZ, Sports Parade
CKLW, Parliament
WCAR, Top 50
WPON, Handy's Houseparty

7:00—WJR, Way for Youth
WXYZ, Shory
CKLW, Family Theater
WJBK, T. George
WCAR, Music

7:30—WJR, Cap, Gown
CKLW, Album Time
WJBK, Ave Maria

8:00—WJR, Entertainment
CKLW, Lombardo
WCAR, News

8:30—CKLW, Sanctuary
9:00—WJR, Traffic
CKLW, R. Knowles
WCAR, Radio Temple
9:30—WPON, Baseball
WWJ, Grand O' Opry

10:00—WJR, M. McNeedy
WWJ, Monitor
WXYZ, Jack Surrell
WCAR, News

11:00—WJR, D. Kirby
WWJ, Music
WXYZ, Music
WJBK, News, George
CKLW, J. Van Kuren
WCAR, News
WPON, News, Sports

11:30—WJR, Orchestra
WXYZ, Jack Surrell
WJBK, Jamboree
WPON, House Party

SUNDAY MORNING

8:00—WJR, Laymens Hour
WJBK, Blessings
WWJ, Music 'til Dawn

8:30—WJR, Farm Review
WJBK, Univ. Christophers

9:00—WJR, Pavt. Hymns
WXYZ, American Farmer
CKLW, Family Theater
WJBK, They Fought Alone

9:30—WJR, Farm Forum
WWJ, Mariner's Church
WXYZ, Stars for Defense
CKLW, Baughey Tabernacle
WJBK, Protestant Hour
WCAR, Morning Musical
WPON, Music

8:00—WJR, George Kendall
WWJ, Weekend Music
WXYZ, Bible Class
CKLW, Your Worship Hour
WJBK, Hymns, Light
WCAR, M. Temple
WPON, Assembly of God

8:30—WJR, Renfro Valley
WWJ, News, Music
WXYZ, Wings of Healing
CKLW, Pontiac Baptist
WJBK, Light & Life
WCAR, Back to God
WPON, St. John's Lutheran

9:00—WJR, Geo. Kendall
WWJ, Crossroads Church
WXYZ, News
CKLW, Bethesda Temple
WJBK, News, St. Francis
WCAR, News
WPON, St. Johns Lutheran

9:30—WJR, Album; Religion
WWJ, Sunday Music
WXYZ, Voice of Prophecy
CKLW, Hebrew Christian
WJBK, Torchbearers, Church
WCAR, Bob Greene
WPON, Armenian Geo. Ar.

10:00—WJR, News, Hymns
WWJ, Radio Pulpit
WXYZ, News, Sun. Best
CKLW, Radio Bible
WJBK, News, Lenhardt
WCAR, News, T. Malone
WPON, Christopher

10:30—WJR, Chapel Hour
WWJ, News, Boy Scouts
WXYZ, News, Sun. Best
CKLW, Voice of Prophecy
WPON, Emmanuel Baptist

11:00—WJR, Organ Encores
WWJ, St. Paul's Cathedral
WXYZ, News
CKLW, Pontiac Baptist
WJBK, News, Sun. Music
WCAR, News,
WPON, Central Methodist

11:30—WJR, Tabernacle
WXYZ, News, Sun. Best
CKLW, News, Anglican Ch.
WCAR, Radio Temple

SUNDAY AFTERNOON

12:00—WJR, Geo. Kendall
WWJ, News, J. Deland
WXYZ, Sunday Best
CKLW, Labor News
WJBK, News, Lenhardt
WCAR, News, Greene
WPON, World News

12:30—WJR, Supplement
WWJ, Jim Deland
WXYZ, News
CKLW, Grace Em. Baptist
WPON, Sammy Kaye

1:00—WJR, Best of Music
WXYZ, News, Sun. Best
CKLW, Frank and Ernest
WCAR, News, Logan

1:30—WW, News, J. Deland
WXYZ, Sunday Best
CKLW, Lutheran Hour
WJBK, Baseball
WPON, Baseball

2:00—WJR, A. Kostelantez
WWJ, News
WXYZ, News, Sun. Best
CKLW, Elder Morton

2:30—WJR, World Music
WWJ, News
CKLW, Mary M. McBride

3:00—WWJ, Monitor
WXYZ, Oral Roberts
CKLW, Album Time

3:30—WWJ, News, Monitor
WXYZ, Billy Graham
CKLW, News

4:00—WJR, News, Workshop
WWJ, News, Monitor
WXYZ, Revival Hour
CKLW, News, Album

4:30—WJR, Suspence
WWJ, News, Monitor
WJBK, Peter Stoner
CKLW, News

5:00—WJR, News, Symphony
WWJ, News, B. Considine
WXYZ, Radio Bible Class
CKLW, News, Album
WJBK, News, Stoner
WCAR, News, Top 50
WPON, Holiday

5:30—WWJ, Weekend Music
WXYZ, Herald of Truth
CKLW, Frankie Frisch
WJBK, Mich. Med. Soc.

SUNDAY EVENING

6:00—WJR, News, FBI
WWJ, Monitor
WXYZ, Drew Pearson
CKLW, News, Album
WJBK, News, Stoner
WCAR, News
WPON, World News

6:30—WJR, Gunsmoke
WWJ, News
WXYZ, Paul Harvey
WJBK, U. of D. Showtime
WCAR, News, Top 50
WXYZ, Paul Harvey
CKLW, News, Album
WPON, Sen. Potter

7:00—WJR, Sez Who
WWJ, Monitor
WXYZ, News, Israel
CKLW, Wings of Healing
WJBK, News, You're Jury
WCAR, News, Page
WPON, Manhattan Melodies

7:30—WJR, Stan Freberg
WWJ, News
WXYZ, Pilgrimage
CKLW, Radio Bible Class
WJBK, Ave Maria Hour
WCAR, Norman Page
WPON, Star for Celebs

8:00—WJR, News, M. Miller
WWJ, News
WXYZ, News, Christians
CKLW, News, Car Kit
WJBK, News, Stoner
WCAR, News
WPON, U. of D. Showtime

8:30—WWJ, News, Monitor
WXYZ, Church of God
CKLW, The Quiet Hour
WJBK, Answers Guaranteed
WPON, Church of Christ

9:00—WJR, News, Traffic
WWJ, News, Meet Press
WXYZ, News, Freedom
CKLW, Grosse Pt. Baptist
WJBK, News, Stoner
WCAR, News
WPON, Liberty Baptist

9:30—WJR, Face the Nation
WWJ, Catholic Hour
WXYZ, News, Manpower
CKLW, Dr. Barnhouse
WJBK, Detroit Speaks
WPON, Norman Petty Trio

10:00—WJR, News, Symphony
WWJ, News, Potts
WXYZ, As We See It
CKLW, Billy Graham
WCAR, News
WPON, News,
WJBK, News

10:30—WJR, Symphony
WWJ, Eternal Light
WXYZ, Revival Time
CKLW, Back to God
WJBK, Studio Showcase
WPON, Sunday Mood

11:00—WJR, Geo. Kendall
WWJ, Lamplight
WXYZ, News, Public Serv.
CKLW, Faith Temple
WJBK, News, U of D
WCAR, News
WPON, News, Sports

11:30—WJR, Starlight Symp.
WXYZ, Studio Showcase.
CKLW, 4st. Zion Baptist
WJBK, Adolescents

MONDAY MORNING

6:00—WJR, News, Roundup
WWJ, News, Bob Maxwell
WXYZ, red Wolf
CKLW, Rooster Club
WJBK, News, Clark Reid
WCAR, News, Sheridan
WPON, Country Roundup

6:30—WJR, Voice of Agricit.
WJBK, News, Clark Reid
WCAR, News, Allen
WPON, Early Bird Spts.

7:00—WJR, Dan Kirby
WWJ, Bob Maxwell
WXYZ, News, Wolf
CKLW, News, Toby David
WJBK, News Clark Reid
WCAR, News
WPON, Early Bird Club

7:30—WJR, Music Hall
WXYZ, News, Wolf
CKLW, News, C. Warren
WJBK, News, Clark Reid
WCAR, News, Sheridan

8:00—WJR, Jim Vinall
WWJ, News, Maxwell
WXYZ, News, Wolf
CKLW, News, Toby David
WJBK, News, Clark Reid
WPON, News, Matinee

8:30—WJR, Music Hall
WXYZ, Fred Wolf
CKLW, News, David
WJBK, News, Clark Reid
WCAR, Allen, T. Malone
WPON, Early Bird Club

9:00—WJR, William Sheehan
WWJ, Minute Parade
WXYZ, Breakfast Club
CKLW, News, Toby David
WJBK, News, Tom George
WPON, News, O. Shanley
WCAR, News, Mariyn

9:30—WJR, Jack Harris
WWJ, Minute Parade

10:00—WJR, Arthur Godfrey
WWJ, Truth-Consequences
WXYZ, My True Story
CKLW, News, Homechats
WJBK, News, Tom George
WCAR, News, Beall
WPON, America to Knees

10:30—WWJ, Bandstand
WXYZ, Girl Marries
CKLW, News, Morgan
WPON, Gib Shanley

11:00—WJR, Arthur Godfrey
WWJ, News, Bandstand
WXYZ, Curtain Calls
CKLW, News, Davies
WJBK, News, Clark Reid
WCAR, Lady of Day
WPON, Chuck Lewis

11:30—WJR, Time For Music
WXYZ, Curtain Calls
CKLW, Robert Hurley
WPON, Morning Matinee

MONDAY AFTERNOON

12:00—WJR, Jim Vinall
WWJ, News by Cederberg
WXYZ, Curtain Calls
CKLW, Grant, Hauser
WJBK, News, T. George
WCAR, News, Thomas
WPON, World News

12:30—WJR, Time for Music
WWJ, Faye Elizabeth
CKLW, Bud Davies
WXYZ, News, Mantovani
WJBK, Tom George
WPON, Chuck Lewis

1:00—WJR, Wendy Warren
WWJ, Rose Mulholland
WXYZ, Sunshine Boys
CKLW, News, O'Connor
WJBK, News, Tom George

1:30—WJR, Dr. Malone
WWJ, Fran Harris
WXYZ, News, Slagle
CKLW, Gabriel Heatter
WPON, Chuck Lewis

2:00—WJR, Ma Perkins
CKLW, Austin Grant, Davie
WCAR, News, Rec. Shop
WPON, Don Zee

2:30—WJR, 2nd. Mrs. Burton
WWJ, Mulholland
WXYZ, News Slagle
WCAR, Sports Parade
CKLW, News, Shift Break

3:00—WJR, Pat Buttram
WWJ, 5 Star Matinee
WXYZ, Record Matinee
WJBK, News Don McLeod
WCAR, News, Page

3:30—WJR, House Party.
WWJ, Hilltop House
WXYZ, News, E. Chase
WCAR, Martyn Sports

4:00—WJR, Parade of Bands
WXYZ, Wattrick, Sports
CKLW, Eddie Chase
WCAR, News
WJBK, News, McLeod
WPON, Don Zee

4:30—WJR, Music Hall
WXYZ, News, McKenzie
CKLW, News

5:00—WJR, Phil Lenhart
WWJ, News at 5
WXYZ, Wattrick, Sports
CKLW, Sports
WJBK, News, McLeod
WCAR, News, Page
WPON, Music With Mason

5:15—WJR, Music Hall
WWJ, Jim Deland
WXYZ, News, McKenzie

5:30—CKLW, News, E. Chase
WCAR, Martyn Sports

Baltimore, named after the first Lord Baltimore, was founded in 1729.

ALL IN THE EAR



What you see in this girl's ear is Sonotone's new hearing aid — complete. IT'S WORN ENTIRELY IN THE EAR — no cord, no extra "button." Weighs only half an ounce.

Women's hairdos hide it completely. On men, this amazing hearing aid is barely noticeable from any angle.

COME IN, PHONE OR WRITE. FREE! DEMONSTRATION—NO OBLIGATION

SONOTONE

511 Pontiac State Bank Bldg.
Phone FEderal 2-1225

--Today's Television Programs--

Programs furnished by stations listed in this column are subject to change without notice

Channel 2—WJBK-TV Channel 4—WWJ-TV Channel 7—WXYZ-TV Channel 9—CKLW-TV

TONIGHT'S TV HIGHLIGHTS

6:00—(7) Public Defender. (9) Popeye. (4) Pet Parade. (2) Col. March.
6:15—(4) Industry Parade. (7) Holiday Ranch. (4) People Are Funny. (2) Buccaneers.
7:00—(7) Billy Graham. Crusade from Madison Square Garden. (9) Baptist Church. (4) Julius LaRosa. Four Coins, Jean Carroll, singer Eileen Rogers, acrobats. (2) Jimmy Durante.
7:30—(9) TV Theater. Joan Leslie in "The Imposter." (2) Jimmy Dean. Singer Peggy King.
8:00—(7) Lawrence Welk. (9) Man Behind Badge. (4) Mystery Theater. Amnesia victim features in murder story. (2) Gale Storm. Susanna angles to get Zazu Pitts date on romantic Capri Island.
8:30—(9) Premiere. Henry Fonda, Arleen Whelan in "Young Mr. Lincoln." (4) Dollar A Second. (2) Playhouse. Bruce Bennett plays judge in "Mystery of Murder."
9:00—(7) Country Music. Vocalist Webb Pierce. (4) Encore Theater. Paul Henried, Virginia Bruce play flighty, arty parents of practical Kathryn Grant. (2) Gunsmoke. Embittered cowboy takes man's life in self defense.
9:30—(7) David Niven Theater. Lawyer's wife opposes his plan to bring orphan boy into their home. (4) Adventure. Judy Campbell plays scheming fortune-teller, Hugh Latimer her disgusted husband in murder tale. (2) Showcase. Humphry Bogart, J. Carroll Naish in "Sahara."
10:00—(7) Realm of the Wild. Australian Animals. (9) National News. (4) Cochise. Gamblers, two-bit gangsters invade town during "Helldorado" week.
10:10—(9) Weathervane.
10:15—(9) Gadabout Gaddis.
10:30—(7) Explorers. "African Safari." (9) Times Square Playhouse. (4) Western Marshal.
11:00—(7) Apollo Show. Duke Ellington, Herb Jeffries, Martha Davis, Joe Turner, Ruth Brown, Delta Rhythm Boys. (9) Starlight Theater. Eddie Albert in "High and Happy." (4) News. (2) News.
11:15—(4) Weather. (2) Miss Fairweather.
11:20—(4) Saturday Show. (2) Sports Final.
11:25—(2) Nightwatch Theater. Paul Muni, Larry Parks in "Counter Attack." Bonita Granville in "Truth About Murder."
11:30—(7) Hollywood Screen. "Dead Men Walk."

SUNDAY MORNING

7:55—(2) Meditations.
8:00—(2) Mass for Shut-Ins.
8:15—(7) Featurette.
8:30—(2) Christophers. (7) Oral Roberts.
8:55—(4) (Color) News.
9:00—(2) Detroit Pulpit. (4) Church at the Crossroads. (7) Understanding Our World.
9:30—(2) Court of Health. (4) Big Picture. (7) Men Toward the Light.
9:45—(7) Accent.
9:50—(9) Billboard.
10:00—(2) This Is the Life. (4) U of M Hour. (7) Faith for Today. (9) Featurette.
11:00—(2) Sagebrush Shorty. (4) (Color) Adventure Ho! (7) The Erwins. (9) Movie.
11:30—(7) My Little Margie.

SUNDAY AFTERNOON

12:00—(2) Heckle and Jeckle. (4) Cartoon Carnival. (7) Bowling.
12:25—(4) Sen. Potter Reports.
12:30—(2) Wild Bill Hickok. (4) Ask the Camera. (9) Sunday Open House.
1:00—(2) Camera Three. (4) Mr. Hope. (7) World Adventure Series. (9) Bill Kennedy Showtime. World Adventure Series. (9) Bill Kennedy Showtime.
1:30—(2) Tournament of Champions. (4) (Color) Colorland. (7) Laurel and Hardy.
2:00—(7) Dance Matinee.
2:30—(4) Mr. Wizard. (9) Movie.
3:00—(4) American Forum.
3:30—(4) Zoo Parade. (7) Jungle Jim. (9) Telescope. (4) Youth Wants to Know.
3:30—(2) Detroit Speaks. (4) Zoo Parade. (7) Jungle Jim. Film Theater. (9) Telescope.
4:00—(4) Frontiers of Faith. (7) Outlaw Days. (9) Movie.
4:30—(2) Detroit Speaks. (4) Outlook.
5:00—(2) Last Word. (4) Meet the Press. (7) Annie Oakley.
5:30—(2) You Are There. (4) (Color) Hobbies in Action. (7) Ramar of the Jungle. (9) Popeye.

SUNDAY NIGHT HIGHLIGHTS

6:00—(2) Lassie. (4) Great Gildersleeve. (7) You Asked for It. (9) Gilead Baptist Church.
6:30—(2) My Favorite Husband. (4) Circus Boy. (7) Hollywood Film Theater. (9) Telescope.
7:00—(2) Ed Sullivan Show. (4) Steve Allen. (9) Uncommon Valor.
7:30—(9) Damon Runyon Theater.
8:00—(2) G.E. Theater. (4) (color) TV Playhouse. (7) Film Feature. (9) Feature Theater.
8:30—(2) Alfred Hitchcock. (7) TBA.
9:00—(2) $64,000 Challenge. (4) The Web. (7) Mike Wallace Interview.
9:30—(2) What's My Line? (4) Premier Film Parade. (7) Science Fiction Theater.
10:00—(2) Badge 714 (7) The Trap. (9) News.
10:10—(9) Weather.
10:15—(9) Paul Killiam — Old Movies.
10:30—(2) Kingdom of the Sea. (7) Grand Ole Opry. (9) O Henry Playhouse.
11:00—(2) News, Weather. (4) News, Weather. (7) Movie. (9) Starlight Theater.
11:20—(2) Sports. (4) Sunday Show.
11:25—(2) Nightwatch Theater.

MONDAY MORNING

6:50—(2) Meditations. (4) Today's Farm Report.
6:55—(2) On the Farm Front.
7:00—(2) Jimmy Dean. (4) Today.
7:45—(2) News.
8:00—(2) Captain Kangaroo. (7) Cartoons.
8:30—(7) The Little Rascals.
8:45—(2) Cartoon Classroom.
8:55—(4) Faye Elizabeth.
9:00—(2) Fred Waring. (4) Home.
9:30—(2) Arthur Godfrey Time. (7) Our Friend Harry.
10:00—(4) The Price Is Right.
10:30—(2) Strike It Rich. (4) Truth or Consequences.
11:00—(2) Valiant Lady. (4) Tic Tac Dough.
11:15—(2) Love of Life.
11:30—(2) Search for Tomorrow. (4) It Could Be You. (7) Robin and Ricky.
11:45—(2) The Guiding Light.
11:55—(9) Billboard.

MONDAY AFTERNOON

12:00—(2) (Color) Ladies Day. (4) "Play to Win." (7) 12 o'clock Comics. (9) In Summer Camp.
12:15—(9) Peppermint Prince.
12:30—(2) As the World Turns. (4) (Color) Club 60. (7) The Erwins. (9) Pride of the Family.
1:00—(2) My Hero. (7) Charm. Theater. (9) Bill Kennedy Show-Time.
1:30—(2) Linkletter's House Party. (4) Bride and Groom.
2:00—(2) Big Payoff. (4) (Color) Matinee Theater. (7) Afternoon Film Festival.
2:30—(2) Bob Crosby.
2:40—(9) Myrtle Labbitt.
2:55—(9) News.
3:00—(2) The Brighter Day. (4) Queen for a Day. (9) Request Playhouse.
3:15—(2) The Secret Storm.
3:30—(2) The Edge of Night. (7) My Little Margie. (9) Bugle Theater.
3:45—(4) Modern Romances.
4:00—(2) Susie. (4) Dear Phoebe, Peter Lawford. (7) Ramar of the Jungle. (9) Circle 9 Theater.
4:30—(2) Our Miss Brooks. (4) Romper Room. (7) Mickey's Record Room.
5:00—(2) The Early Show. (7) Mickey Mouse Club. (9) Dance Party.
5:30—(4) Range Rider.

Non-Singing Rex Signs for Musical Spectacular

By JACK O'BRIAN

NEW YORK (INS) — First person signed for CBS-TV's huge musical spectacular next season, to be called "Crescendo," was Rex Harrison, who can't sing a lick.

The Metropolitan Opera and "Omnibus" are cooking up a deal to present "Hansel and Gretel" at Christmastime.

Dean Martin and Peggy Lee probably will alternate Saturday nights on NBC-TV.

Jackie Gleason's "The Honeymooners" has been peddled for reruns to three NBC stations — in New York, Philly and New Haven

A Briton, asked what he thought of Elvis Presley, replied: "I try not to think of Elvis Presley."

STRAIGHT ACTOR

Watch for Lou Holtz to become a straight actor in TV plays, a la Ed Wynn's fine comeback.

Movie actors, writers and directors unions have upped their demands for percentages of feature films made after 1948 upon sale to TV.

Rod Alexander is the new Arthur Murray show choreographer.

The Louis Sobel ABC show gets the most consistent big names of any radio interview show.

Calypso acts are selling to TV for a fraction of their fees one month ago.

Turner Awaits Second Hearing

DETROIT (INS) — Lawrence R. Turner, 50, was held in Wayne County Jail without bond today to await another preliminary hearing next Wednesday in the assault slaying of 6-year-old Mary de Caussin.

Turner, who has admitted slaying the little girl in a statement to police, appeared before Circuit Court Judge Neal E. Fitzgerald yesterday for preliminary hearing.

Fitzgerald adjourned the hearing when Turner answered: "I don't know" and "I don't know what to do" when asked how he pleaded and then shook his head helplessly when the question was repeated.

Fitzgerald said he would appoint a lawyer for Turner who appeared at the hearing without counsel.

Mary was attacked and slain last month. Her body was discovered in a wooded area near her Ecorse Township home the day after she disappeared. Turner, recently released from jail after serving a long sentence for rape, was taken into custody shortly afterward.

Ham Wrapper Shrinks

CHICAGO A heat-shrinkable plastic film has been developed for packaging odd-shaped articles, such as hams, turkeys and other foods. The manufacturer says that if the ham is encased in the film and dumped in warm water, the film will shrink to the size and shape of the ham and form a tight, transparent package around it.

Answer to Previous Puzzle

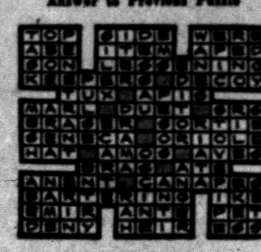

Amelia Earhart was the first woman ever to win both the United States Distinguished Flying Cross and the chevalier of the French Legion of Honor.

"I'll take a dozen at 19c"
What?
Where?
See Wednesday's Press

MUNTZ TV
SERVICE
On Easy Credit Terms
Member of Oakland County Electronics Association
FE 4-1515
C & V ELECTRO MART
188 Oakland Open 'til 9

19¢?
When?
See Wednesday's Press

HAMPTON SPECIALS
On General Electric, RCA Victor, Whirlpool, Philco, Sylvania, Emy.
GOOD T.V. SERVICE MEN
DO-IT-YOURSELF
Tube Tester, with expert advice.
RCA COLOR TV
Call Us—Free Home Trial.
PORTABLE TELEVISION
6 Makes—$89.95 Up
OPEN 'TIL 9:00
825 W. Huron FE 4-2525

19¢?
When?
See Wednesday's Press

CHOOSE YOUR OWN CLIMATE
All Year-'Round With . . .
Airtemp
DIVISION
CHRYSLER CORP
Compact Space Saving
HEATING and COOLING
Unit for Your Home Free Estimates
MICHIGAN HEATING, Inc.
88 Newberry FE 8-6621

OPEN SUNDAY
10 to 2
Open Every Night
Till 9:00 P. M.
Spacious Free Paved Parking Lot
"Owned and Operated by Local People"
AUBURN 5 and 10
640 Auburn Ave. 1 Block East of East Blvd.

RCA COLOR TV
Sales and Service
SWEET'S RADIO-TV
Open Mon & Fri Night
422 W. Huron FE 4-1133

19¢?
When?
See Wednesday's Press

Clearance Sale Continued
4 More Days
On All Our New Philco and Sylvania TV Sets on Our Floor
. . . Color and Black and White
SALE CLOSES SATURDAY, JULY 20
As High as $150 off
HAMPTON'S
825 W. Huron St. Open 9:00 to 9:00

—LINDSAY—
Water Softener

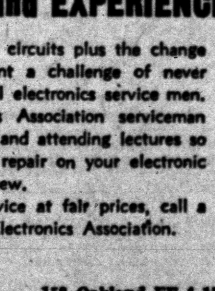

• Completely Automatic
• No Regenerating
• Lifetime Guarantee to Purchaser
No Down Payment! 3 Years to Pay!
Reliable Products
88 Newberry FE 2-2254

DRESS UP YOUR HOME WITH
RAY-O-LITE FIBERGLAS
or ALUMINUM
AWNINGS
NO MONEY DOWN
Up to 5 Years to Pay
Give your home new beauty and protection, —all work and material fully guaranteed.
FREE ESTIMATES — CALL FE 4-7824
EVENINGS FE 5-5578
RELIABLE
WINDOW and SIDING CO.
250 South Telegraph Road

Oakland County Electronic Association
IT TAKES TRAINING and EXPERIENCE
The constant change of television circuits plus the change of manufacturing methods, present a challenge of never ending training of the professional electronics service men. Your Oakland County Electronics Association serviceman spend many hours of home study and attending lectures so that he can do the best possible repair on your electronic equipment whether it be old or new.
To be assured of the best service at fair prices, call a member of the Oakland County Electronics Association.

PONTIAC
C & V SALES & SERVICE.....158 Oakland, FE 4-1515
CONDON'S RADIO & TV.....127 S. Parke, FE 4-9736
AUBURN RADIO & TV.....39 Auburn, FE 4-1655
BLAKE'S RADIO-TV.....3149 W. Huron, FE 4-5791
HAMPTON ELECTRIC CO.....825 W. Huron, FE 4-2525
HOD'S RADIO & TV.....770 Orchard Lake Ave., FE 4-5841
JOHNSON'S RADIO & TV.....45 E. Walton, FE 4-7601
OBEL RADIO & TV.....3930 Elizabeth Lk. Rd., FE 4-4945
RICH TV.....1959 Opdyke, FE 4-0221
STEFANSKI RADIO & TV.....1157 W. Huron, FE 2-6967
SWEET'S RADIO APPLIANCE.....422 W. Huron, FE 4-1133
WALTON RADIO & TV.....1430 Joslyn, FE 2-2257
WKC, INC., SERVICE DEPT.....45 N. Perry, FE 2-0711
AUBURN HEIGHTS
ACE TV & RADIO SERVICE.....3357 Auburn Rd., FE 8-1204
CLARKSTON
LAATSCH'S TV SERVICE.....6734 Dixie, MA 5-5311
DRAYTON PLAINS
PHELPS' ELECTRIC.....4348 Dixie Hwy., OR 3-1217
LATIMER'S RADIO & TV.....3530 Sashabaw Rd., OR 3-2652
KEEGO HARBOR
JONES RADIO & TV.....3111 Orchard Lake Rd., FE 4-5802
OXFORD
OXFORD RADIO & TV SHOP.....23 S. Washington, OA 8-2032
ROCHESTER
DORAT TV & RADIO SERVICE.....104 W. 5th St., OL 2-6722
WATERFORD
GORDON'S TV & APPL., 5850 Andersonville Road, OR 3-5811
WEST BLOOMFIELD
WALNUT LAKE TV.....2080 Walnut Lake Rd., MA 6-6265
WASHINGTON, MICH.
NORTON TV.....62025 VanDyke, PLateau 2-2166