The Weather
U. S. Weather Bureau Forecast
Partly cloudy, cool
(Details on Page 2)

THE PONTIAC PRESS

ONE COLOR Edition

117th YEAR ★★ PONTIAC, MICHIGAN, THURSDAY, OCTOBER 1, 1959—60 PAGES UNITED PRESS INTERNATIONAL ASSOCIATED PRESS 8c

Glittering Parade Kicks Off UF Drive Tonight

Gracie-Bred Tornado Kills 11 in Virginia

CHARLOTTESVILLE, Va. (AP)—A tornado born of a dying hurricane dropped like a bomb on the little community of Ivy near here Wednesday. Eleven persons died, 10 of them members of the same family.

The savage twister swooped down out of torrential rain produced by tropical storm Gracie about 4:30 p.m., two hours after a relatively minor tornado had struck not far away.

★ ★ ★

Twelve of the 14 members of the families of Ervin Morris Sr., about 48, and his son Ervin Jr., 21, were at home in the duplex they shared.

Ten perished almost instantly, their bodies thrown with explosive force upon a wooded hillside. The remaining two were injured.

A hundred yards distant, the roof blew off the house of Raymond C. Bruce, 58, as he and his wife Lilly, 56, and their son sought refuge in the kitchen. A stone chimney toppled and Mrs. Bruce was killed.

★ ★ ★

The storm, dying by the hour, headed northeastward through Pennsylvania to its grave today after giving birth to the tornado and taking 22 lives, possibly 24.

Gracie first struck the U.S. mainland in South Carolina Tuesday. Sweeping over Pennsylvania, it dumped up to three inches of rain in some isolated spots.

Basements were flooded and several roads washed out in Erie. High waters in Meadville reportedly caused a power failure, darkening half the city.

In addition to the Ivy deaths, Gracie killed seven persons in South Carolina, two in Florida and one each in Georgia and North Carolina.

★ ★ ★

Meanwhile, the Weather Bureau reported that a new hurricane, called Hannah, is centered about 250 miles southwest of Bermuda and 800 miles east of Jacksonville, Fla.

★ ★ ★

Forecasters said the hurricane is severe and is moving northwest at 12 miles per hour with highest winds estimated at 125 miles per hour in a small area near the center.

Cloudy, Cool Night to Drop Mercury to 48

Sunny skies ushering in the 10th month of the year will become overcast tonight and partly cloudy tomorrow, the weatherman said.

★ ★ ★

Temperatures tonight are expected to hit a low of 48. Friday will remain cool with the high reaching near 63. Temperatures over the weekend will continue in the low 60's.

★ ★ ★

Winds were northeasterly at 8 miles an hour at 1:15 p.m. today. The lowest reading in downtown Pontiac preceding 8 a.m. was 54 degrees. At 2 p.m. the mercury had climbed to 70.

Bargains Await Shoppers During Harvest Days

Downtown stores are loaded with bargains today as the second annual Fall Harvest Days sale gets under way.

Sales will continue through Saturday. Fall Farm Day. More than 30 Oakland County farmers plans to display their harvest goods in sidewalk and curbside stalls on Saginaw and W. Huron streets.

The Harvest Days event is sponsored by the Downtown Merchants Assn.

Enthusiasm Checked

MEMPHIS, Tenn. (UPI)—Memphis Airport Commission Chairman Herbert Moriarty Sr., yesterday received a check for $16,500,000 after a series of stories were published about the money needed to expand the airport. The check was signed "U. Tryon Geddit."

Tells What Terminal Will Mean to Pontiac



HEAR GOOD NEWS — The announcement by airport manager Homer D. Hoskins (at microphone) that Pontiac Municipal Airport is scheduled for commercial airline service results in pleased smiles yesterday at ground-breaking ceremonies for the new $345,000 airport terminal and tower. Among officials and guests were (seated from left) Commissioner Robert A. Landry; John W. Hirlinger, manager of the Pontiac Area Chamber of Commerce; City Attorney William A. Ewart; the Rev. Theodore R. Allebach, pastor of Oakland Avenue United Presbyterian Church; Supervisor R. C. Cummings; City Manager Walter K. Willman; Delos Hamlin, chairman of the Oakland County Board of Supervisors; City Commissioners Wesley J. Wood and John A. Dugan; Mayor Philip E. Rowston and Commissioner Floyd P. Miles.

Pontiac Press Photo

Torch Lighting Will Follow Gala Spectacle

Downtown Procession Springs Into Action at 7 P.M. on Saginaw

A colorful 59-unit parade tonight through Pontiac's downtown section, followed by traditional torch-lighting ceremonies, will officially launch the 1959 Pontiac Area United Fund campaign.

★ ★ ★

This year's campaign goal is $647,698, a 7.2 per cent increase over the amount raised last year. The drive will run from Oct. 1-22.

Scheduled to get under way at 7 p.m., the gala procession will move up Saginaw street from Jackson street to the United Fund Torch at Oakland avenue and Saginaw street.

Three-year-old Cindy Lee Carr, "Miss Pontiac Boy's Club" will switch on the torch to signal the beginning of the drive, it has been announced by Robert R. Eldred, campaign chairman.

★ ★ ★

Cindy Lee is the daughter of Mr. and Mrs. Earl B. Carr, 54 N. Jessie St.

Tailored to appeal especially to the area's youngsters, a wide variety of entertainment will make the parade one of the most festive events in Pontiac history, Eldred said.

More than 500 children and units from almost all of the 52 local United Fund agencies will parade, he points out.

SPECIAL HIGHLIGHTS

Special parade highlights will include Nike missiles, U. S. Army howitzers, a Navy "vessel on wheels," horseback riders, trampoline performers, clowns, Boy Scouts in full Indian dress, UF agency floats, drill teams, a 1909 Oakland automobile and a representative selection of the new 1960 General Motors auto.

★ ★ ★

Music will be supplied by the Pontiac Central, Clarkston and Waterford Township High School bands, and the Salvation Army Band.

Among the entertainers will be Frank J. Klus ("Skip the Clown"), Oliver Burtch ("Oliver the Clown"), the Jackie Rae Voorhees "Ravenettes" and the Pontiac Star Chiefs.

★ ★ ★

John Hirlinger, manager of the Pontiac Area Chamber of Commerce, will be master of

(Continued on Page 2, Col. 1)

Suits Will Test Royal Oak Mall

4 Protests Claim Costs Too High for Project; Collection Halted

Legal tests of Royal Oak's plan to convert its downtown area into a modern shopping mall have been started in Oakland County Circuit Court.

So far, four similar suits have been filed by taxpayers and merchants objecting to the manner and amount of assessments they would have to pay for the $2,610,000 project.

★ ★ ★

Judge Clark J. Adams has issued a temporary injunction preventing the city from collecting these assessments, and has ordered an early trial for the first suit, filed by Mrs. Anna Crampton, owner of the Griswold Realty Co.

★ ★ ★

Judge William J. Beer on Monday will hold show cause hearings on the other suits to determine why he shouldn't issue temporary injunctions which if granted would also hold up the collection of assessments.

These suits come as no surprise to planners of the mammouth downtown rehabilitation project, the first of its kind in Oakland County. They expected and needed a test case on new legislation which has provided the machinery for the project.

It could be delayed for some time should the cases be taken—

(Continued on Page 2, Col. 6)

Dock Walkout Starts East, Gulf Shutdown

From Our News Wires

NEW YORK — A shutdown of East Coast and Gulf ports began today as dock workers struck despite pleas from the federal government and others to remain on the job.

Longshoremen from Maine to Texas, a total of 85,000, are expected to take part in the walkout.

Catching the nation in the midst of a record steel shutdown, the dockers strike was expected to hinder the flow of steel entering East and Gulf ports from abroad.

The strike caught the country unaware because union leaders had agreed to a proposal of North Atlantic port employers for a 15-day contract extension to permit further negotiations.

The strike brought more business to Detroit today.

Gar Wood Industries diverted a 10-ton farm drainage ditcher destined for Bremen, Germany, from its Findlay, Ohio, plant to Detroit for transshipment through the St. Lawrence Seaway. Originally it had been scheduled for shipment out of New York.

Shippers from other points in Michigan and other states were reported planning to divert some of their foreign shipments through Detroit.

The agreement was that any benefits received by the union in a new contract would be retroactive.

But the union could not obtain the same agreement elsewhere and, a few hours before the old contract was to expire, a big Manhattan local voted to go ahead with the strike.

This was Local 291, whose members handle loading and unloading of big ships along Manhattan's Hudson River piers. Thousands of other dockmen in South Atlantic and Gulf ports sided with the rebels.

Leaders of the independent International Longshoremen's Assn. then ordered a full-scale strike.

Pickets marched in front of piers.

The ILA asked for a three-year contract providing for a 50-cent-an-hour package increase, including benefits and wages. The 25,000 dockers in the Port of New York get an average of $107.76 a week. In other ports the longshoremen earn an average of $2.80 an hour.

Some ships in port had raced the midnight deadline in order to be loaded. Union officials estimated between 175 and 190 ships in the port of New York alone were tied up.

★ ★ ★

Large passenger liners expected to maintain their sailing schedules but the longshore strike meant passengers would have to haul their own luggage aboard. Two preparing to sail from New York were the German liner Berlin and the Swedish liner Kungsholm.

In New York, the Federal Mediation and Conciliation Service sought to get both sides together this afternoon.

Robert H. Moore, deputy director of the service, said the New York Shipping Assn., the employer group, "doesn't feel it wants to meet with the longshoremen while an illegal strike is in progress."

The ILA didn't appear eager to meet either, Moore said, but City Labor Commissioner Harold A. Felix said the union had agreed to cooperate.

Airport Project to Boost Pontiac

Mayor Calls Terminal Boon to City Treasury at Ground Breaking

A more active Pontiac Municipal Airport will result in a more prosperous city, Mayor Philip E. Rowston declared yesterday at ground-breaking ceremonies of the $345,000 terminal and tower, attended by more than 75 officials, guests and spectators.

★ ★ ★

"And there is no doubt that the new facilities will increase the airport's activities tremendously," said Rowston, one of three officials who spoke briefly and turned over the first shovelfuls of sod with a chrome-plated shovel.

More airport business means more profits for the city treasury, reminded City Manager Walter K. Willman.

Homer D. Hoskins, airport manager, said that with extension of the major runway next year the airport will be able to accommodate all types of aircraft except jets.

Financed approximately two-thirds by state and federal governments, the terminal-tower project should be finished next summer.

Jewish High Holy Days Start at Sunset Friday

By MARY ANGLEMIER
Church Editor, Pontiac Press

The Jewish High Holy Days, 10 days of prayers and penitence, start at sunset Friday. The festival marks the beginning of the year 5720 in the Jewish Religious Calendar.

Beginning with Rosh Hashanah, the religious New Year, the Holy Days reach their climax on Yom Kippur, the Day of Atonement, on the evening of Oct. 11.

Orthodox and Conservative Jews observe Rosh Hashanah for two days; Reform Jews only one. Yom Kippur, observed one day by all, is marked by fasting and constant devotions.

Worship services on Rosh Hashanah and Yom Kippur abound in pleas for divine help in the improvement of personal conduct. The theme of the Holydays, the God-given power to attain moral betterment, is stressed in hymns, liturgy and sermons.

The service at Temple Beth Jacob will begin at 8:30 p.m. Friday with Jacob A. Meyer blowing the shofar. The sounding of the shofar is a summons to every believer to examine his conscience and repent of his sins.

A life member of the Temple Board of Directors, Mr. Meyer has blown the shofar at High Holyday services since the congregation was organized.

A charter member, he organized the Sunday school and served as its superintendent for 15 years. He still teaches three classes in the Hebrew department of the Temple's religious school.

At the service, Rabbi Nathan Hershfield will preach on "I Have Forgiven."

"And They Walked Together" is the title of his sermon for the 10 a.m. service Saturday. Rebecca Gould and James Rosenthal will be soloists with the Temple Beth Jacob Choir under the direction of organist Charles A. Wilson.

A children's service at 2 p.m.

(Continued on Page 2, Col. 4)



Pontiac Press Photo

PREPARE FOR RITES — Jacob A. Meyer (left), a charter member of Temple Beth Jacob, will blow the shofar, or ram's horn, at the Rosh Hashanah service Friday evening at the synagogue. Rabbi Nathan Hershfield brings out the Scrolls of Law, the Torah, while preparing for the opening rites. The sounding of the horn is a call to repentance and to spiritual examination.

Chinese Flex Muscles for K

Ignore Peace Palaver From Nikita, Parade 700,000 on Anniversary

TOKYO (AP) — Mao Tze-tung flexed his military and civilian muscles today for Soviet Premier Nikita Khrushchev with a vast parade celebrating Red China's first decade. More than 700,000 Chinese took part.

The 65-year-old Chinese Communist leader put on his big show of force in Peiping less than 24 hours after his guest of honor, in two important speeches, had in effect urged Mao to keep the peace of Asia.

Standing on the high red walls of the Forbidden City's magnificent Gate of Heavenly Peace, Mao, Khrushchev and the big men of the Communist world took the salute as 144 big guns, 155 jet fighters and bombers and 99 tanks roared past.

Troops of the Red army, navy and air force marched by under the eye of their new chief, Defense Minister Lin Piao, the man whose Chinese "volunteers" drove Gen. Douglas MacArthur's forces back from the Yalu River in Korea.

Lin talked tough about Nationalist-held Formosa. In an order of the day to his troops, he said the Red regime would take Formosa "by one means or another."

Khrushchev, leader of the world Communist bloc, went to Peiping after a 13-day tour of the United States and talks with President Eisenhower in which both agreed that peaceful methods must be used to solve international disputes.

On his arrival in Peiping Wednesday, the Soviet Premier told the Chinese Reds and visiting Communist delegations that the Red world "must do everything possible to preclude war as a means of settling outstanding questions."

White Sox Leap Into Early Lead

CHICAGO — The Chicago White Sox, aided by a seven-run third inning in which Ted Kluszewski hit a home run and Duke Snider made two errors, took an 11-0 lead over the Los Angeles Dodgers today in the opening game of the 1959 World Series.

Showing their heralded "go-go" speed — with a surprising display of long-ball hitting in the bargain, the White Sox routed Rodger starter Roger Craig with their third-inning explosion.

Chicago had staked starter Early Wynn to a 2-0 lead in the first inning.

FIRST INNING

DODGERS — Aparicio threw out Gilliam. Neal singled off Goodman's glove. Moon flied to Aparicio. Neal stole second. Snider walked. Larker flied to Rivera. No runs, one hit.

WHITE SOX—Aparicio popped to Wills. Fox walked. Landis singled to right, sending Fox to third. Kluszewski singled to right, scoring Fox and sending Landis to third. Lollar flied deep to Larker, Landis scoring after the catch. Goodman flied to Snider. Two runs, two hits.

SECOND INNING

DODGERS — Hodges flied deep to Smith. Roseboro popped to Aparicio. Wills struck out. No runs, no hits.

WHITE SOX — Smith struck out. Rivera popped to Hodges. Wynn struck out. No runs, no hits.

THIRD INNING

DODGERS — Craig struck out. Gilliam popped to Fox. Neal flied to Aparicio. No runs, no hits.

CHICAGO — Aparicio flied to Larker. Fox doubled to right. Landis singled to right, scoring Fox. Kluszewski homered to right, scoring Landis ahead of him. Churn relieved Craig on mound for Los Angeles. Snider dropped Lollar's fly ball for a two-base error. Goodman singled to right, scoring Lollar. Smith doubled to left, sending Goodman to third, and Goodman scored when Snider's throw got past Hodges with Smith moving to third. Rivera grounded to Neal and Smith scored when Neal's throw to the plate skipped by Roseboro with Rivera moving to second. Wynn doubled, scoring Rivera. Aparicio flied out. Fox grounded out. Seven runs, six hits, three errors.

FOURTH INNING

DODGERS — Moon beat out a bunt for a single. Snider flied to Rivera. Larker flied to Landis. Hodges singled, sending Moon to second. Roseboro struck out. No runs, two hits.

WHITE SOX — Landis singled to left. Kluszewski clouted his second consecutive two-run homer. Labine relieved Churn on the mound for Los Angeles. Lollar flied to Snider. Esposito, batting for Goodman, struck out. Smith flied to Larker. Two runs, two hits.

FIFTH INNING

DODGERS — Fox threw out Wills. Essegian batted for Labine and struck out. Gilliam struck out. No runs, no hits.

WHITE SOX — Koufax came in to pitch for Los Angeles. Rivera flied to Larker. Wynn struck out. Aparicio popped to Moon. No runs, no hits.

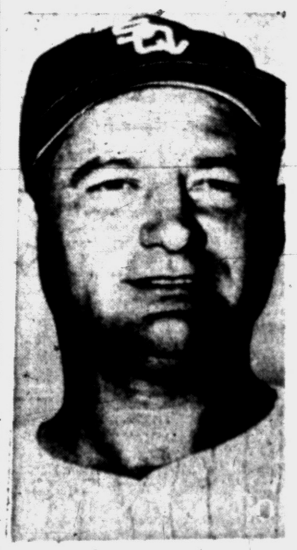

EARLY WYNN

★ ★ ★

	R	H	E
L. A. Dodgers	0	0	0
White Sox	2	8	0

In Today's Press

Comics	41
County News	17
Editorials	6
Food Section	31-35
Markets	53
Obituaries	22
Sports	47-52
Theaters	28
TV and Radio Programs	59
Wilson, Earl	59
Women's Pages	36-41

Christ Church Organist Dies

Dr. Garabrant's Fame International; Served 10 Years at Cranbrook

Service for Dr. Maurice Garabrant, internationally famous organist and carilloneur at Christ Church Cranbrook, will be held at 4:30 p.m. tomorrow in the church.

Burial will be at Dr. Garabrant's birthplace, Mendham, N. J., at 3 p.m. Saturday.

Dr. Garabrant died Tuesday in Harper Hospital, Detroit, after a long illness. He lived at 652 Cranbrook Rd.

Dr. Garabrant, 63, was also world-famed as a music composer and choirmaster.

He had been at Christ Church Cranbrook since 1949, coming there from the Cathedral of the Incarnation at Garden City, N. J., where for 22 years he had been organist and master of choristers.

He received his early musical training at Columbia and Harvard universities. His first assignment was as assistant organist at St. Thomas Episcopal Church in New York City and he later became the church's director of music.

Dr. Garabrant made several successful tours of the United States, Canada and Europe.

Several of his compositions for the organ were published and are used in many churches today.

The body will be at Christ Church Cranbrook until time of service.

A member of the St. Wilfred



DR. MAURICE GARABRANT

Club of New York, he was an associate of the American Guild of Organists, sub dean of the Detroit Chapter of the guild and dean of the Cranbrook Conference of Sacred Music, of which he also was a founding member.

He also was a member of the Torch International, the Guild of Carillonneurs and a 32nd degree Mason.

Surviving besides his wife, Wesa, are two daughters, Sarah and Marilyn; a son, Charles, all at home; and his father, Charles Q. Garabrant, of Mendham, N.J.

The family said any memorial tributes may be directed to Christ Church Cranbrook Clergy Discretionary Fund.

Ike Finds Sunshine Today in California

PALM SPRINGS, Calif. (AP)—A deeply embarrassed Chamber of Commerce promised President Eisenhower good golfing weather today—the warm sun prescribed for his cold.

The President flew across the continent from Washington Wednesday, out of the fringe of tropical storm Gracie, only to arrive in this desert resort country in the midst of a gusty sandstorm. There just wasn't any sunshine.

The Weather

Full U. S. Weather Bureau Report

PONTIAC AND VICINITY — Partly cloudy and cool today, high 65. Partly cloudy and cooler tonight, low 48. Tomorrow partly cloudy and cool. High 63. Winds north to northeast 10 - 15 miles today, diminishing tonight.

Today in Pontiac

Lowest temperature preceding 8 a.m. 54

At 8 a.m.: Wind velocity 8 - 10 m.p.h. Direction: North.

Sun sets Thursday at 6:14 p.m.
Sun rises Friday at 6:30 a.m.
Moon sets Thursday at 5:51 p.m.
Moon rises Friday at 6:31 a.m.

Downtown Temperatures

6 a.m.	54	11 a.m.	66
7 a.m.	55	12 m.	67
8 a.m.	56	1 p.m.	68
9 a.m.	60	2 p.m.	70
10 a.m.	62		

Wednesday in Pontiac (as recorded downtown)

Highest temperature	65
Lowest temperature	54
Mean temperature	59.5

Weather—Partly cloudy

One Year Ago in Pontiac

Highest temperature	55
Lowest temperature	38
Mean temperature	46.5

Weather—Sunny

Highest and Lowest Temperatures This Date in 87 Years

85 in 1891 — 34 in 1908

Wednesday's Temperature Chart

Albena	66	47	Memphis	80	61
Bismarck	46	24	Miami Bch.	89	78
Brownsville	93	76	Milwaukee	57	52
Chicago	62	57	Minneapolis	51	41
Buffalo	67	63	New Orleans	90	74
Cincinnati	72	53	New York	77	70
Cleveland	67	53	Omaha	51	41
Denver	38	30	Pellston	64	50
Detroit	65	56	Phoenix	78	54
Duluth	51	41	Pittsburgh	71	61
Fort Worth	77	64	St. Louis	71	55
Gr. Rapids	69	49	S. Francisco	72	61
Houghton	54	40	S. Ste. Marie	61	45
Jacksonville	94	75	Traverse C.	65	54
Kansas City	55	48	Washington	78	72
Los Angeles	73	62	Seattle	63	48
Lansing	68	47	Tampa	89	73
Marquette	56	50			



CADILLAC FOR 1960 — The wider and lower appearance of the new Cadillac front end is shown in the top view of the 1960 Sixty-Two sedan. Traditional but more restrained tail fins which reflect the influence of the Eldorado Brougham are shown in the lower picture of the rear of the car. Thirteen models in four series are being offered, and the new car will be displayed at Jerome Motor Sales, 280 S. Saginaw St.

Verdict Friday in Bookie Trial

Judge to Decide Fate of Two Arrested Last Year in Raid

Oakland County Circuit Judge William J. Beer will hand down his verdict on two accused Pontiac bookmakers at 11 a.m. Friday.

James "Chinaboy" Pruzor, 55, of 125 N. Perry St., and Charles D. "Whitey" Apley, 45, of 29 Salmer Ave., are charged with conspiracy to violate state gambling laws.

They were arrested Aug. 29, 1958 with three others—including Pontiac's former deputy city treasurer and his wife — in a series of raids in the Pontiac area by State Police Rackets Squad members. Charges against these three have since been dismissed by Judge Beer.

The judge yesterday afternoon listened to closing arguments from the prosecution and defense after first denying a defense request for a directed verdict of innocent.

★ ★ ★

Defense attorneys Bernard Girard and Philip Pratt asked for the directed verdict on the grounds, they said, that the prosecution failed to show there had been a crime committed.

After the motion was denied, without arguments, Girard and Pratt immediately rested their cases. They called no witnesses, and are apparently resting their case entirely on cross-examination of five prosecution witnesses.

In his closing argument, Assistant Prosecutor Donald A. Brown said the prosecution had shown the "defendants guilty beyond a reasonable doubt."

He said this was shown primarily in confessions taken by the Prosecutor's office on the night of the raids in which Pruzor and Apley admitted engaging together in booking horse race bets.

Pratt and Girard argued that the law says the crime must be proven without the aid of the confessions.

Steel Strike Could Clobber State Taxes

LANSING (AP) — Michigan sales and use tax collections kept booming in September but threatened a tailspin soon unless the steel strike ends, the State Revenue Department reported today.

Receipts from the sales levy last month hit $28,118,324, an all time high and $3,809,455 above September, 1958. Brisk automobile sales accounted for one half the increase. Collections reflected August business.

Simplicity Marks 1960 Cadillac

Simplicity of design is emphasized in the Cadillac line for 1960, placed on display today.

★ ★ ★

Thirteen models in three standard series and one custom series, the Eldorado Brougham, are being offered. All models are basically unchanged in dimensions and price from last year's models, according to James M. Roche, Cadillac general manager and vice president of General Motors.

"In addition to the styling advances are important developments in mechanical operation, including further progress in achievement of smoothness and quietness of performance and significant developments in the braking system," Roche said.

The new side view silhouette is achieved with the lower, more restrained tail fin design which gives the effect of one long, sweeping line from the hood through the entire length of the car.

The new lines which mark the 1960 Cadillac are evident in the rear end styling.

Just below the contoured taillight lenses in the trailing edge of the fins are new vertical, oval, chrome bumper housings each containing two circular lamps with concave lens.

The lower lamp with a red reflector lens serves as a taillight, stoplight and directional signal light operating in unison with the taillight in the fin itself. The upper lamp is the backup light.

GRILLE LOOKS WIDER

The wider and lower appearance of the new front grille is achieved by the addition of a horizontal bar between each row of ornaments and the elimination of the center bumper bar. At each end of the front bumper is a visored housing with two parking and directional signal lamps.

The front fender crown moldings, in addition to concealing the junction line between fender and hood, have a new chrome ornament with a small amber light on the rear face which serves as a turn signal indicator.

The major engineering advancement for 1960 involves the brakes. Increased rear brake cooling, provided by new finned and extended rear drums, makes possible the use of larger rear wheel brake cylinders.

Another new feature is a vacuum-released parking brake. With the engine running, the brake automatically is released when the car is put in gear.

SMOOTHER FEATURES

Contributing to the improved smoothness and quietness of operation are:

A new low frequency engine mount made of spring steel which smooths out vibrations.

A new cantilevered spring on the rear suspension lower arm which reduces road noises and vibrations.

A temperature-controlled fan on all air-conditioned cars which eliminates fan noise for most driving conditions.

The compression ratio remains at 10.5 to 1 and the horsepower is unchanged in the two power plants—a 345 horsepower engine for the Biarritz, Seville and Brougham and a 325 engine for all other models. The 345 horsepower engine can be had as optional equipment in all other models.

Area Gas Prices Go Up Today —or Do They?

DETROIT (AP)—Gasoline was 1.1 cents a gallon higher today in Michigan as the new federal gas tax went into effect along with a state sales (use) tax.

At the same time, however, Texaco Inc. announced an 8/10ths-of-a-cent reduction in tankwagon prices in the Detroit area. The drop is expected to be passed on to customers.

Downtown Parade Kicks Off UF Drive

(Continued From Page One)

ceremonies at the torch-lighting ceremonies which will begin at approximately 8:15 p.m.

He will present Eldred who will then introduce the 1959 campaign leaders and Cindy Lee.

Officials present at the ceremonies will include Leonard Lewis, Pontiac Area United Fund president; Fred Haggard, UF Board of Trustees member; Thomas Wiethorn, Industrial Division chairman; Fred Poole, Commercial Division chairman; Joseph Schultz, Volunteer Training chairman; and Glenn Griffin, Advance Gifts chairman.

Others will include Norman Dunn, publicity and promotion chairman; Mrs. M. G. Prosser, Women's Division cochairman for Waterford Township; Mrs. Roderick Taylor, Women's Division cochairman for Pontiac; and Mrs. Myron Leighton, cochairman for Lake Angelus.

High Holy Days to Start Friday

(Continued From Page One)

will be conducted by the confirmation class. Apples and honey will be distributed to all children by the Sisterhood at the conclusion of the service. This sumbolizes the sweetness of the new year.

Early Saturday morning, Rabbi Hershfield will conduct a service for the Jewish patients at Pontiac State Hospital.

B'NAI ISRAEL

Traditional Jewish services will be held at Congregation B'nai Israel, 143 Oneida Rd., Friday, Saturday and Sunday at 6 p.m.

Saturday morning at 8, spiritual leader Rabbi Israel Goodman will preach on "Intermissions in Life."

At 8 a.m. Sunday his topic will be "Refusing Consolation."

Prayers on Yom Kippur remind worshipers it is not enough to ask forgiveness. One must do all he can to atone for his past faults by making amends to those he has wronged and by showing compassion toward those in need.

★ ★ ★

Shortly before sunset on Oct. 12, the "10 Days of Repentance" will end as the began—with the blowing of the ram's horn.

Suits Started to Test Royal Oak Mall Cost

(Continued From Page One)

and in all likelihood they will — to the State Supreme Court.

Besides Mrs. Crampton's, suits have been filed by Thorvald Troelsen, an excavation contractor, the Lawson Estates, and the Acorn Veterans Memorial Home Association. Others still might be filed.

★ ★ ★

Downtown businessmen hope to improve a half-mile square section by enlarging parking lot facilities and making parking free, eliminating vehicular traffic in the shopping mall area, landscaping the mall, and widening some adjacent streets to handle the through traffic.

Gilbert H. Davis, attorney for three of the complainants, said they don't dispute the necessity of the project, but do object to the method and amount of the assessments they would pay.

"They believe the assessment area is not large enough and more should share in the over-all cost," Davis said.

Planners hope to finance the project through 20-year bonds to be paid off by the special assessments on the central business district, and not the entire city as a whole.

These bonds — amounting to $2,610,000—would mostly pay for construction of new parking lots, but in part would cover costs to pay off the $220,000 in existing parking meter revenue bonds which the city has already issued to finance its existing lots.

The suits claim assessments are "illegal and invalid," and the overall project is "private in nature and is designed solely to restore and preserve downtown property valuations and is not in any way connected to the exercise of a public power."

★ ★ ★

Although the project was envisioned and is being engineered by the downtown business people, it has the support of city officials. Royal Oak residents gave their okay to the redevelopment proposal in a public vote.

The Day in Birmingham

Plans Halloween Party as Usual for Children

BIRMINGHAM — The Chamber of Commerce here has taken over the direction of this year's annual Children's Halloween party, C. of C. President Charles Mortensen announced today.

★ ★ ★

The gala party, a standing tradition of the past 17 years, was threatened with extinction earlier this year when the private committee which has directed the affair since its beginning announced that it would be unable to do so this year.

Mortensen said the party for the youngsters will be continued this year and hereafter in the same manner as it has been in the past.

The party, to be held Oct. 31, is open to all children living in the Birmingham area and traditionally is preceded by a colorful costume parade down main street.

Burt R. Shurly Jr. of 316 Lone Pine Ct., Bloomfield Hills, has been elected chairman of the Detroit Chapter of the American Red Cross.

He is vice president of the Detroit Bank and Trust Co.

Members of the Martha Guild of the Lutheran Church of the Redeemer in Birmingham are sponsoring a silver tea at 1 p.m. Oct. 13 in the church fellowship hall.

Mrs. John Morowitz will be guest speaker. Donations will go directly to Mrs. Morowitz for her work in Japan organizing an orphanage and chapel.

Members of the congregation and their friends have been invited to attend the tea.

Birmingham Chapter 220 OES will elect officers when it meets at 8 p.m. Wednesday at the Masonic Temple here.

An open house is planned for Mrs. Walter (Betsy) Shoults by her daughter, Mrs. Albert Clark of 715 W. Frank St., Oct. 11, to mark her 80th birthday.

Family and friends are invited to attend from 2 until 6 p.m. Mrs. Shoults resides with her daughter. She has two sons, Clinton of Auburn Heights and J. Aldon of Arcadia.

Special Friday & Saturday Selling
CAR COATS
'Fruit-of-the-Loom' QUILT LINED
Ladies' HOODED Car Coats
$9.95 Quality —Now Only 6.99

Warm quilt lined car coat with quilt lined hoods. Water repellent outer fabric with wooden buttons, front pockets etc. Sizes 10 to 16 in assorted colors.
Fully Lined — Water Repellent
Children's Car Coats
All Sizes 3 to 6X. Styles for both boys and girls. Some toggle buttoned, quilt lined, double breasted. Variety of colors. All with hoods. 4.99
GIRLS' SIZES — 7 to 14 $5.95
All Hooded styles
SIMMS BROTHERS
98 N. Saginaw —Main Floor

Sale of Famous Brand New
ELECTRIC RAZORS and ACCESSORIES
MAIN FLOOR BARGAINS
RONSON 'CFL' Electric Razor Reg. $20.00 10.88 No Trade-in Needed
NORELCO Speedshaver Reg. $24.95 13.99 No Trade-in Needed
NEW SUNBEAM 'ROLLMASTER' Razor Reg. $23.50 15.44
'Rollmaster' razor model '333' with 4 roller bars for close, fast shaves.
Adjustable Roller Head
REMINGTON ROLL-A-MATIC Electric Razor Reg. $29.95 16.25 No Trade-In.
3 Speeds & Adjustable Head
SCHICK Electric Razor Reg. $28.50 19.95
3 separate speeds and adjustable heads for better shaves.
LADY SUNBEAM Ladies' Electric Razor Reg. $16.95 8.95
With cord and 'Oyster' case. No trade-in.
Fits All Models Since 1949
SUNBEAM SHAVER COMB and CUTTER Regular $3.95 2.99
Cutter blades and comb. Genuine factory replacement parts. Save now.
For Model '20' - '25' and 'Whiskaway' SCHICK ELECTRIC Razor Heads Regular $6 Seller 4.88
Genuine factory replacement to make your razor like new.
98 N. Saginaw —Main Floor

2 BIG SPECIALS for FRIDAY & SATURDAY
PACKAGES FOR STORING & MAILING
SPORTING GOODS & EQUIPMENT
LAUNDRY & CLOTHING
JARS & BOTTLES
FREEZER PACKS
PRICE TAGS
Marks & Writes On Anything!
Famous DRI-MARK All-Purpose Marker Original 89c Seller 39¢
As shown — a complete marking instrument with a tip at the top which enables you to write on anything. Instant dry and waterproof. Assorted colors.
Sharpens ALL KNIVES Including POCKET KNIVES
'KLEENCUT' Knife Sharpener Regular 98c Seller 69¢
Mounts to any wall — as shown. Sharpens all knives quickly, correctly. Save 29c at Simms.
98 N. Saginaw —Main Floor

SUPER SPECIALS for Friday & Saturday AT The L-O-W-E-S-T P-R-I-C-E-S!
2nd FLOOR SPECIALS
All Metal Tines—Long Handle
Leaf Rakes $1.00 Seller 69¢
Sturdy metal tines are flexible—won't harm finest lawns. Long wood handle. Limit 1 rake.
Genuine 'EAGLE' Nite Lock Set $2.98 Seller — Now Dependable pin-tumbler lock complete with 2 keys. Easy to install. 1.79
General Electric Wall Kitchen Clock Regular $5.95 Self-starting electric wall clock as shown. Yellow or red. 10% tax. 3.44
Genuine 'MELNOR' Oscillating Lawn Sprinkler Original $8.95 Value 4.99
Adjustable oscillating motor sprinkles waters without waste—adjusts 6 x 9 to 40 x 50 feet. Written guarantee.
Famous 'SPEEDWAY' 1/4" Electric Drill with Geared Chuck $18.95 Value—now 2½ amps, 2400 rpm's, full power motor. Save $10 now. 9.88
Genuine BERNZ-O-MATIC Propane Torch Kit Regular $12.20 7.88
• Cylinder • Pencil Burner • Utility head • Metal Case • Solder Tip • Flame Tip
98 North Saginaw Street SIMMS BROTHERS —Second Floor

RAYMOND SALHTA
Personally Invites You to the Grand Showing of the EXCITING 1960 Chevrolet
FRIDAY, October 2nd
FREE GIFTS for EVERYONE
WIN A NEW 1960 MINIATURE CORVETTE
631 Oakland at Cass
MATTHEWS CHEVROLET HARGREAVES
FEderal 5-4161

Federal Employe Figure Up in August

WASHINGTON (UPI) — Sen. Harry F. Byrd (D-Va) reported Wednesday that civilian employment in the federal government increased by 1,914 in August, raising the total to 2,372,608.

★ ★ ★

Byrd, chairman of the congressional committee on reduction of nonessential federal expenditures, said that the heaviest increases in government employment last month were in civilian agencies, which added 1,072 workers. He said the increase brought the civilian agencies' work force total to 1,293,804.

★ ★ ★

The total of civilian employes in military agencies also rose by 842 in August, bringing their total to 1,078,804, Byrd said.

Painted Every 7 Years

The 984-foot Eiffel Tower in Paris is painted every seven years. The job requires 7,000 pounds of paint.

State Public Instruction Appointments Shifted

LANSING (UPI)—Three administrative changes in the Department of Public Instruction were made Wednesday, including appointment of Ferris N. Crawford as assistant superintendent in charge of general education.

★ ★ ★

Crawford, presently chief of higher education and certification, will assume the post of general education chief in addition to present duties.

Alton W. Cowan and James F. McClure were appointed to the division of administrative services. Cowan is former school superintendent at Fowler and McClure was with the secretary of state's office.

Reef Smallest Land

Smallest U. S. territory is Kingman's Reef, south of Hawaii. It is 150 feet long and 120 feet wide.

SIMMS Week-End TOBACCO SPECIALS—FRI. & SAT.

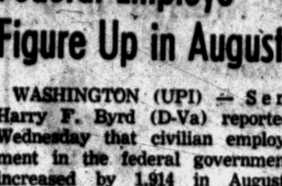

All Popular Brands
CIGARETTES
Per Carton 2.21

Choose favorite regular size Lucky, Camels, Chesterfields, Old Golds, etc. (9c tax).

King or Filter Per Carton 2.31

Marlboro, Tareyton, Salem, Hit Parade, Parliament, etc. (9c tax).



Box of 50 King Edward
6¢ CIGARS
Reg. $3.00 Value 2.29

Fresh stock of Cell-O-Wrap famous King Edward just arrived. Now on sale at Simms at this low price.



Combination Saving Specials
Cigarette Lighter and Lighter Fluid
Reg. $1.10 Value 69¢

Buy and save on this two for one special. Famous brand lighters, imported. 3-oz. can Fairway fluid.

No-Spill 'BEAN BAG'
Ash Trays



Reg. 29c 17¢

Small size anodized metal, cloth tray stops won't scratch furniture.

69c Dog Bone Bag
ASH TRAY .. 44¢



Windguard-Automatic
CIGARETTE or PIPE
LIGHTERS
Reg. $1.50 Value 88¢

Can be used as a cigarette or pipe lighter. Comes in chrome or gold plated finish.

SIMMS BROTHERS
98 N. Saginaw —Main Floor

SIMMS — Headquarters for Bargains in
● LADIES' ● MISSES' ● GIRLS'
HOSE
● CHILDS' ● BOYS' ● MEN'S

More people are saving more money by buying hosiery at SIMMS than ever before in Pontiac's history. Note these bargains and you'll learn why.

WORK—DRESS—SPORT HOSE FOR ALL THE FAMILY

NEW SHIPMENT! Over 10,000 Pairs
INFANTS'—GIRLS'—BOYS'—LADIES'
Sox & Anklets
—Unlimited Styles & Colors—
Mill Ends—Irregulars and FIRST Quality

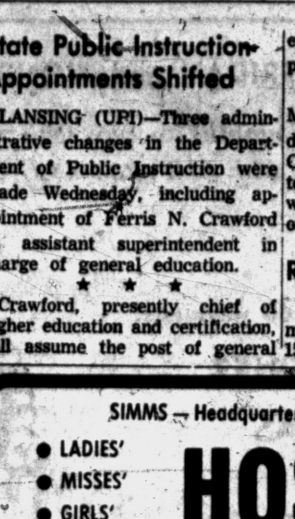

17¢ 3 Pr. ....49c 6 Pr. ....96c Dozen 1.89

● Design Cuffs ● Whites ● Nylon Blends ● Pastels ● Blazer Stripe ● Plains ● Bobby Sox ● Elastics ● Triple Rolls ● Others

Complete Range of All Sizes
Direct-from-mill purchase brings more bargains that have made us famous for sock bargains. Get your share now.
—Main Floor

Genuine 'HELENCA' Yarn
S-t-r-e-t-c-h Sox
—for Girls, Misses & Ladies

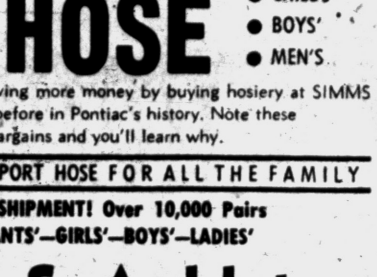

Irrs. of to 79c Values 29¢ 4 Pr $1.00

Always Fit Perfectly
Big new selection of colors and plain whites. Fancy ribs included.

● Anklets ● Hi-Tops ● Knee-Highs



New FALL Colors!
LADIES' Full-Fashioned
Nylon Hosiery
60 Gauge—15 Denier
Guaranteed FIRST quality, famous for extra long wear. Dark & self seams. Sizes 8 to 11. 39¢

Ladies' SEAMLESS Nylons
Full Count — 400 Needle
New Fall shades include taupe and French grey. First quality. Sizes 8½ to 11. 49¢

BIG BARGAIN LOT—Over 6,000 Pairs
MEN'S 1st Quality WORK and DRESS
Socks
Including Values to 65c
—YOUR CHOICE—



29¢ 4 Pr. $1.00



● Dress Hose ● Plains ● Work Socks ● Clocks ● Cushion Foot ● Plaids

ALL SIZES—10½ to 13
Every pair under-priced. Buy now, stock up for months to come at bigger savings.

MEN'S and YOUNG MEN'S
S-t-r-e-t-c-h Hose
—Choice of Many Colors & Designs—
Regular 50c Quality
One size fits all with perfect comfort. Longer wear, too. 39¢ 3 Pr. $1.00

98 North Saginaw Street SIMMS BROTHERS Pontiac's Bargain Store

The 2 Best Selling Shoes in America—At SIMMS Now
. . . and at the LOWEST PRICES Too!



LADIES'-MISSES'-GIRLS'
GUM-DROPS $1.97
Values to $3.00. Popular shoes for school or sport wear. Assorted colors in sizes 4 to 9.



Ladies'-Misses'-Girls'
Cha-Cha BOOTS $2.97
Values to $4.95. The latest rage for school and casual wearing. Choice of colors. Sizes 4 to 9.

98 North Saginaw SIMMS BROTHERS Shoe Dept. —Bargain Basement

SIMMS IS NEVER KNOWINGLY UNDERSOLD!
You've seen and heard all about the low or lowest prices . . . but Simms feels that YOU have sense enough to compare for yourself. So, please compare others then come to Simms . . .

DRUG SALE

Every item in this adv. is at the lowest possible cut-price . . . every item in this adv. is a nationally known brand. Shop Friday & Saturday & SAVE!

Right Reserved To Limit Quantities

ALKA-SELTZER 38¢
Regular 60c seller. Full pack of 25 tablets. Fast acting for headache pain.

ANACIN Tablets 83¢
Regular $1.19 value. Full bottle of 100 tablets. As Advertised on TV.

MILE'S Nervine 69¢
Regular 98c seller. In easy to take liquid form. Steadies and calms nervousness.

PEPTO-BISMOL 36¢
Regular 59c value — generous 4 ounces for upset stomach. For adults or childrens use.

Philip's Magnesia 39¢
Regular 57c value — famous Milk of Magnesia in large 12-ounce bottles.

EXLAX Laxative 52¢
Regular 79c seller. The Chocolated laxative for adults or children.

KLEENITE DENTURE CLEANSER 66¢
Regular $1.00 seller. Easy to use powder to clean dental plates thoroughly.

VASELINE POUND 49¢
Regular 89c seller. Pound jar of white vaseline for bruises, cuts etc.

Sale! BABY NEEDS

Popular Baby Formula — Limit 12 SMA Liquid	27c Can	21¢
Famous Bordens Baby Formula Bremil Liquid	27c Can	21¢
Complete Nursing Unit — 8 Ozs. Evenflo Nurser	Reg. 25c	17¢
Soothing to Irritated Babyskin Mennen's Baby Magic	Reg. 60c	39¢
Nationally Famous 'Lanolin Plus' Baby Oil	Reg. $1.00	39¢

BiSoDol MINTS 46¢
Regular 69c seller. Bottle of 100 antacid and indigestion mints. Limit 1.

BAUME Ben Gay 63¢
Regular 89c seller. New greasless ointment for muscular aches and pains.

Barbasol Shave 79¢
Regular $1.25 value. Large 14-ounce shave bomb can. Big can, big savings.

LAVORIS MOUTH WASH 63¢
Regular 89c bottle. Large 20-ounce size. Refreshing mouth rinse.

DRISTAN NASAL MIST 89¢
Regular $1.19 seller. In squeeze bottle to open up blocked nasal passages.

DR. WEST'S TOOTH BRUSH 46¢
Regular 69c seller. Nylon bristles set firmly into handles. Save 23c.

Lustre Creme SHAMPOO $1.22
Regular $2.00 value. Large jar of world famous Shampoo in creme form.

Preparation 'H' 66¢
Regular 98c seller. 1-ounce tube of ointment for relief of hemorrhoid itch.

℞ FOR YOUR HEALTH'S SAKE! Bring In Your Next Prescription to SIMMS
Simms 25 years experience brings you finest, freshest pharmaceuticals and LOWEST PRICES in Town — try us on your next prescription and see how much you save.

98 North Saginaw Street SIMMS BROTHERS DRUGS —Main Floor

GET YOUR HUNTING LICENSE HERE

OPEN NIGHTS 'til 10 Fridays & Saturdays

Simms Is Hunters' Headquarters!



Everything You Need for Hunting—Priced LESS Than You Expect to Pay!
Satisfy your every need to get more pleasure out of hunting . . . and at less money when you shop at SIMMS.
We have Duck Stamps and Doe Permits

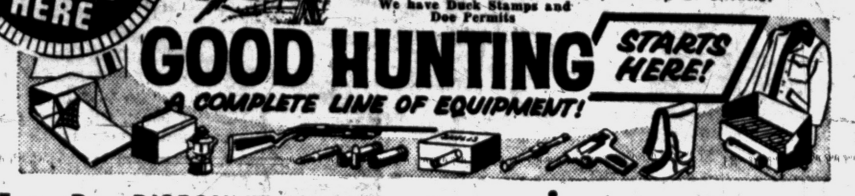

Every-Day DISCOUNT PRICES at Simms
"Remington" and "Western"

Shotgun SHELLS
Simms is your 'best-bet' to find the gauge you want in the shot-size you need. NO SUBSTITUTION—we sell ONLY standard brand shells.

FIELD LOADS Famous Brands
'SHUR-SHOT' or 'X-PERT'
Regular to $2.95— BOX OF 25—Choice of 12, 16 or 20 gauge. 4 to 9 shot sizes. 2.29





HEAVY LOADS-Famous Brands
"Super-X" or "Express"
Regular to $3.40 List— Choice of 12, 16 or 20 gauges in 4 to 7½ shot-sizes. BOX OF 25. 2.69

'REMINGTON' or 'SUPER-X' .22-Calibre Long Rifle



Box of 50 SHELLS 78c
Choice of popular brands. Special discount on cartons.

Duck Season Opens Oct. 7th
'REMINGTON' or 'SUPER-X' MAGNUM Shells
20 Gauge (3.10 List) 2.89
16 Gauge (3.40 List) 2.98
12 Gauge (3.90 List) 3.29
—New Fresh Stock—Box of 25—

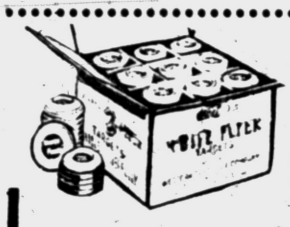

Genuine 'REMINGTON' Blue Rock Targets
$3.50 List—Box of 135
First quality famous brand. Factory sealed cartons. 2.49

"Stevens" Single-Barrel Shotgun
$29.50 List— 24.35
12, 16 or 20 Ga.



Automatic-ejector, take down model with visible hammer. Walnut stock, pistol grip.

Always Compare Simms Prices!
FAMOUS MAKE SHOTGUNS
Here's but a few of the many makes and models now in stock. Brand new—latest models.
STEVENS Double-Barrel No. 311 16 gauge hammerless, $67.50 value 58.35
REMINGTON No. 870 AP Grade 12 or 20 gauge, $85.95 value 67.88
WINCHESTER Model 12 Self-Load 12 gauge, $105.95 value 82.88
REMINGTON Model 58 Power-matic 16 gauge. Regular $136.50 list 119.40
REMINGTON Model 11-48 20 gauge auto-load. $122.95 list 97.35

Tie-Top Universal GUN CASES
$1.25 Value 88¢
Fits all makes & models of guns & rifles.

Special Purchase—Rustproof Zipper Gun Cases
$3.95 Value 2.88

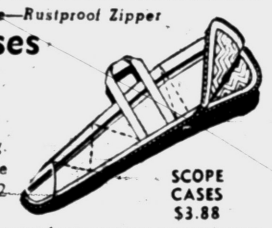

Full fleece linmg. Half zipper, double handles. 40 to 52 inch. SCOPE CASES $3.88

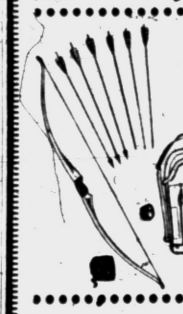

BOW & ARROW HUNTERS—Check Simms Prices
Fibreglas Bows
$12.95 Values— Choice of 45 to 60 pound pulls. Unbreakable. Guaranteed by Indian Archery. 9.88
HUNTING ARROWS—Complete Selection $8.88 to $11.99 Dozen
Arm GUARDS ..... 88c to $2.49
Finger GLOVES ..... $1.19 to $1.88

Famous 'WESTERN' HAND TRAPS
As Pictured— 4.88



Positive release, spring action. Can't break targets.



Genuine INSTA-LITE Lantern
$7.95 List —Complete— 3.88
Light out-put of 100 watt bulb. Rain and windproof.

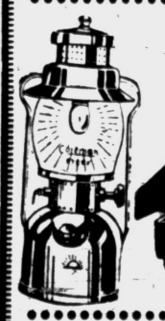

COLEMAN SINGLE BURNER LANTERN or COLEMAN DOUBLE BURNER STOVE
Reg. $14.95 Values
Your Choice 9.99
Genuine Coleman campstoves or mantle lanterns at this one low price.



'Jone' HAND WARMER
$3.95 List 2.95
Complete with case



'OLT' & 'LOHMAN' Duck Calls
Many Models 1.49 to 2.49
Fully Guaranteed

SIMMS BROTHERS
98 NORTH SAGINAW ST. —Pontiac's Bargain Store

Lowest-In-Town Prices for HUNTERS



Rubberized Game Pocket
Hunting Coats
$8.95 Quality Sizes 36 to 46 6.98
Waterproof, long-wear duck material. Shell loops, extra pockets.

Straight or Knit Cuffs
Pants
$7.95 Values 5.49



Double seat and knees. Waterproofed. All sizes.

HUNTERS' Brown-Duck VESTS
$2.50 Value 1.98



Holds 24 shells As pictured.

100% Wool or Thermo-Knit Socks
Per Pair— 97¢



Choice of long or short styles.

Heavy Inner-Fleeced Sweat Shirts
$2 Quality 1.19



Ideal for hunting and sports. All sizes.
ZIPPER Sweat-Shirts 1.59

Hunters' HOODED Sweat Shirts
Red or Yellow 1.99



Irrs. of $2.69. As pictured in all sizes.
DOUBLE Weight .. $3.69

100% Air-Cell INSULATED U-Suits
2 PIECES (Tops & Drawers) BOTH FOR— 6.88
All Sizes
NYLON shell, quilt stitched, dynafil insulated. Snap front, knit wrists, cuffs and collar.



Warmth Without Weight Thermal-Knit Underwear
Shirt or Drawers EACH for— 1.66



Traps body heat, keeps out cold. Regular $2.50 quality. All sizes.

Choice of Rubber or Leather INSULATED Boots
Values to $17 11.98



12-inch. 1st quality. Sizes 6 to 12.
Rubber PACS, 12" .. 7.49
Jersey GLOVES, red .. .34
Flannel SHIRTS, now 1.59
WOOL Shirts, red & plaid 4.88



GET 5 COLLEGE PENNANTS

Only 25¢ and side panel from carton or cap from bottle of

Gail Borden Milk or Borden's HOMOGENIZED VITAMIN D MILK

Full information on side panel of every carton, or get information and order forms from your Borden Milkman or at your food store. Pennants are in official colors, and 9 in. long — just the right size to decorate the den or recreation room!

Borden's
The "All American" Milk

Slates Hearing on Library Plan

Commission to Study Setting Aside $200,000 of Surplus

The Pontiac City Commission has set Oct. 6 for a hearing on the administration's proposal to set $200,000 aside out of this year's accumulated surplus as reserve for the library construction program.

If approved next week, the money will come out of 1960 capital improvement funds, said City Manager Walter K. Willman.

A second hearing Oct. 6 will be on intention to construct a sanitary sewer system on Emiry street, Sawyer to Hollister; Hollister street, Emiry to Crittendon; and Crittendon street, Hollister to Kinney.

Cost estimates break down into $6,547 in special assessments and $5,790 in city funds.

SIDEWALK HEARING

A third hearing next Tuesday will be on intention to lay sidewalks at a new grade level on the north side of Walton Boulevard at Stanley avenue. Costs include $434 in assessments and $1,327 in city funds.

There were no objections at a hearing Tuesday night on proposed construction of a 525-foot water main on the south side of Walton boulevard, west of Telegraph road.

Two assessment rolls were confirmed. One covers curbs and gutters on Victory drive, north of Mt. Clemens street and the other is for a water main on Palmer drive, north of Mt. Clemens.

Introduced for study after a month's delay was a measure giving the city manager authority over installation of new parking meters in the established meter districts.

Debate on the move is expected next week or the week after.

Michigan Medics Agree Not to Touch Blue Shield

GRAND RAPIDS (UPI) — The House of Delegates of the Michigan State Medical Society met in an extra session Wednesday and agreed to leave the Blue Shield program unchanged.

"There will be no alteration in the basic philosophy of prepaid medical care in Michigan," it was announced after the delegates adjourned their business session at the society's 94th annual convention here.

Resolutions to this effect were approved for forwarding to the Blue Shield board of directors.

Most of the Blind Welcome Help Crossing Streets

MILWAUKEE (UPI)—When you see a blind person standing on the corner waiting to cross a busy street, do you assist him or do you feel that perhaps he would rather you didn't interfere?

★ ★ ★

Alvin Blood, president of the Badger Association of the Blind, says "most blind persons genuinely welcome assistance in crossing streets, entering public buildings or finding a seat on a bus.

"If you walk with a blind person or help him cross the street, it will be easier for him if you offer him your arm," says Blood.

"The motion of your body usually lets him know what to expect.

"If giving directions, be sure to say right or left according to the way the blind person is facing."

When you enter a room where there is a blind person, be sure to say something, if only a word, Blood said. If necessary, let him know who you are, he said.

★ ★ ★

"Above all, always ask a blind person if he wishes help," Blood continued.

"Many blind people can do things easily for themselves and do not like being helped without first being asked.

When in doubt, a safe rule to follow is to give the blind person credit for being a normal person and then act accordingly."

Tax-Evading Lee Will Run Again in Utah

SALT LAKE CITY (AP) — Former Gov. J. Bracken Lee of Utah filed as a candidate for mayor of Salt Lake City Tuesday.

★ ★ ★

Lee served two terms as Utah governor. He gained nationwide prominence when he successfully tried to have the federal income tax declared unconstitutional.

He refused to pay his income tax, but after a lengthy court battle the federal government slapped a lien on his assets and collected.

Lee is national president of For America, Inc., a conservative group.

★ ★ ★

While governor, Lee was a Republican. He bolted the party and ran as an independent in unsuccessful campaigns for a third term and for the U.S. Senate.

Municipal elections are conducted as nonpartisan affairs.

SAVE $30
Royal - Remington - Underwood

Full Sized STANDARD PORTABLES

14 Day Free Home Trial

$59.95 up



NO MONEY DOWN $1.00 WEEKLY



FREE
Dropleaf Metal Table and 800 Page Webster Dictionary

NEW 1959 MODELS • ONE YEAR FREE SERVICE

Timex Watch Savings!



Save 25%

$6.95 up

• Waterproof
• Shock-Proof
• Anti-Magnetic
• Night Time Dial

1 Year Guarantee

NO MONEY DOWN



Mark JEWELERS

45 N. SAGINAW Directly Across from Meisner's

Waite's is tops

SHOP Friday Night (and Monday Nights) 'til 9

Boys' and Girls' 2 to 4 and 3 to 6x

WASHABLE, PILE LINED SNOW SUITS

12.98 Values

$10.99

Charge Them!



Snug hooded snow suits with fur-like orlon pile linings. Choose from these colors: red, navy, turquoise or charcoal. A small deposit holds in layaway.

Waite's Children's World . . . Second Floor

Girls' 7 to 14 No-Iron

FLANNEL LINED CORDUROY SLACKS

2.98 Values $1.99

Washable, no-iron flannel lined corduroy slacks full cut for comfort. Elasticized back, 2 pockets. Red, blue or black, sizes 7 to 14.



Waite's . . . Second Floor

Waite's is tops

SHOP FRIDAY and MONDAY NIGHTS 'til 9

Take 6 months to pay with no money down with a Waite's CCC Charge!

Famous Cameo draperies still look new after 60 washings!

RICH "CASCADE" DRAPERIES of TEXTURED FIBERGLAS

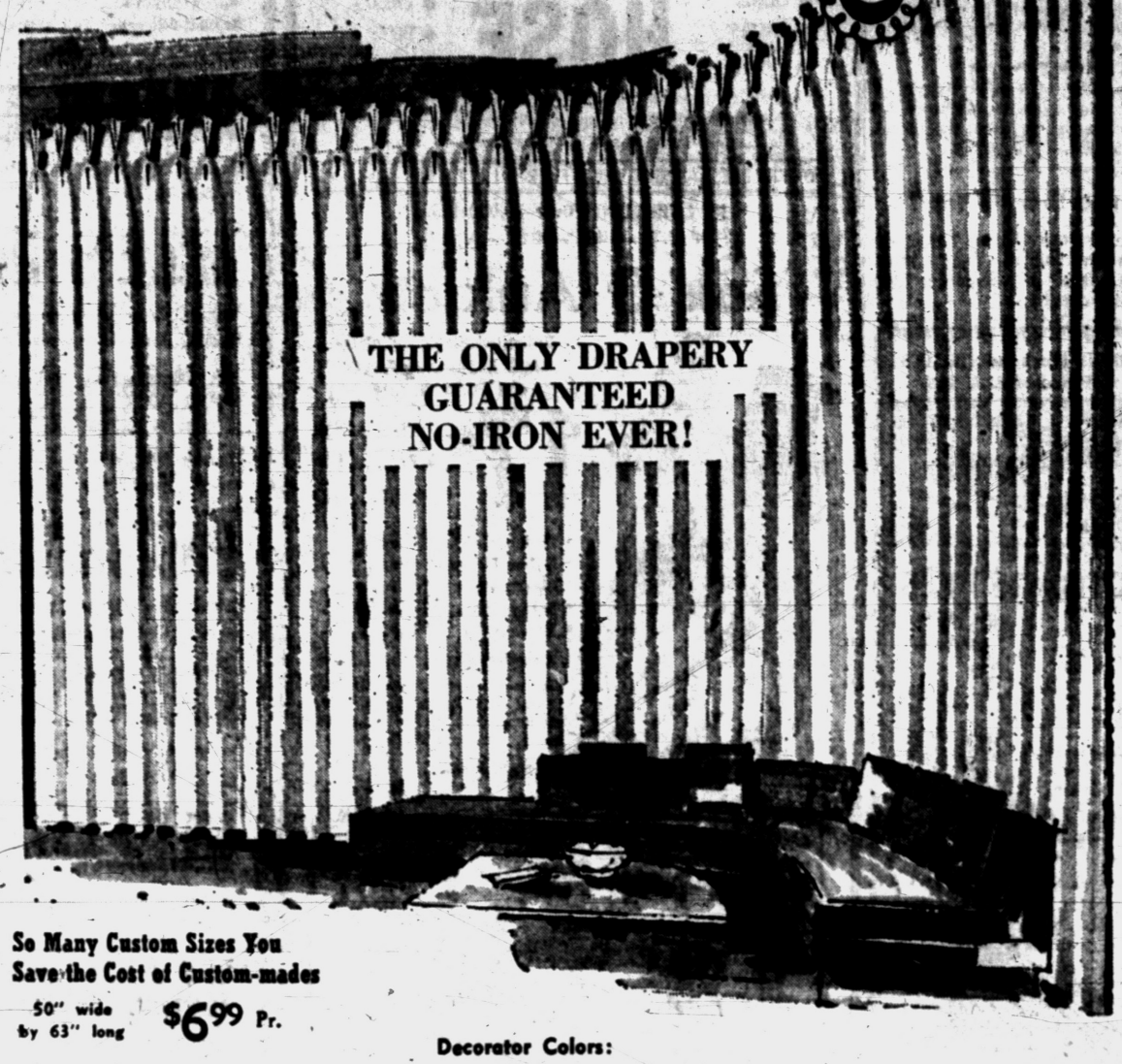

So Many Custom Sizes You Save the Cost of Custom-mades

50" wide by 63" long $6.99 Pr.

50" by 90"	7.99
72" by 63"	10.99
72" by 90"	11.99
104" by 63"	16.99
104" by 90"	19.99
158" by 90"	28.99

Decorator Colors:
• Nutmeg
• Pink
• Sand
• Gold
• Mint
• White

No dry cleaning, no ironing ever on these luxurious draperies by Cameo! Deep 4" pinch pleat tops, full 3" bottom hems, sun-fast, 38% more threads per sq. in. Get your hardware at Waite's, too!

Waite's Draperies . . . Fourth Floor

Waite's exclusive KENTFIELD brand . . .



Wash 'n' Wear "Soft-touch" FLANNEL PLAIDS

5.00 Values $3.99

To touch this new fabric, you'd never guess its long-wearing qualities, absolute washability. Soft, brushed surface, fall range of colors, fine tailoring details. Terrific value from Kentfield! S-M-L-XL.

Waite's Men's Wear . . . Street Floor

Warmth Without Weight! DuPont Dacron* Filled!

INSULATED UNDERWEAR

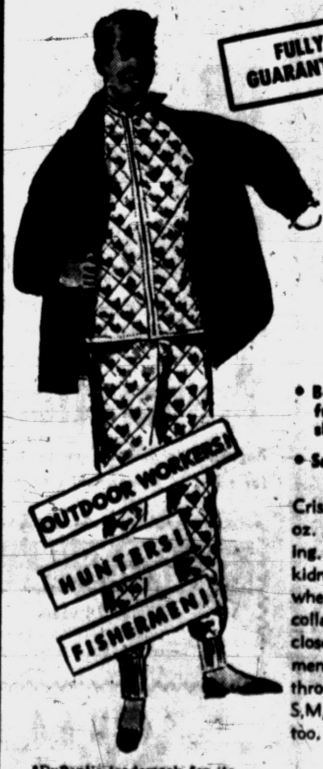

2-PIECE SUIT Only $12.99

• Bonderized . . . keeps Dacron* from "leaking" through nylon shell.
• Sanitized . . . hygienically clean.

Criss-cross stitching keeps the 4-oz. Dacron* insulation from shifting. Action-back has special kidney-flap for added warmth where you want it. Knit Ban-Lon collar and cuffs. Full cut, yet close-fitting for action-free movement. The filling stays fluffy through countless washings. Sizes S,M,L,XL . . . ideal for women, too.

*DuPont's trademark for its polyester fiber

Waite's Men's Wear Street Floor

can pay for itself in 1 using!

THE REVOLUTIONARY NEW MODEL T-27

Shetland AUTOMATIC DISPENSING RUG-CLEANING FLOOR POLISHER

SCRUBBER — WAXER — BUFFER

A Completely Automatic Method of FLOOR & RUG CARE

THOUSANDS SOLD THIS YEAR AT $39.95 NOW SAVE $10 $29.95

COMPLETE with All-Purpose Brushes, Wool-Felt Buffing Pads, Rug Cleaning Unit and Automatic Liquid Dispenser, Sample Vanishing Foam Rug Shampoo.



Just pour rug shampoo, floor wax or scrubbing solution into Automatic Dispenser.

Then, a touch of the finger starts and controls flow.

Liquid is fed to power brushes for even, uniform coverage on floor or rug.

Guaranteed by Good Housekeeping

UL

110 Volt AC-DC

AUTOMATICALLY DISPENSES RUG SHAMPOO! You can shampoo any 9 x 12 rug in less than one hour and for less than 50¢, with professional results. Yes, one round of rug cleaning more than pays for the entire cost of the Shetland.

AUTOMATICALLY DISPENSES FLOOR WAX! Spreads on a thin, even coat of wax that is power polished to a lasting six months' finish which in-between bufings and touch-ups keep clean and sparkling.

AUTOMATICALLY DISPENSES SCRUBBING SOLUTION! Easy, effortless, power-glide no-splash action removes old wax and dirt.

FOR BEST RESULTS . . . Always use Shetland Vanishing Foam Rug Shampoo, Shetland Wax Remover & Floor Cleaner and Shetland Electrowax.

FREE with polisher purchase!

LIMITED TIME ONLY

Shetland VANISHING FOAM RUG SHAMPOO — To deep-clean and brighten two 9 x 12 rugs or 216 sq. ft. of wall-to-wall carpeting.

Shetland WAX REMOVER and FLOOR CLEANER — To strip off discolored wax dirt, spots and stains from the largest kitchen and recreation room

Shetland ELECTROWAX — To put a brilliant, slip-resistant protective finish on the same kitchen and recreation room.

Waite's Housewares . . . Fifth Floor

She Doesn't 'Beller' for a Feller

TV Annie Oakley Well Cast

NEW YORK—The original Annie Oakley was a demure little farm girl from Ohio. Didn't cuss. Didn't hanker after bachelors or bellow as how you cain't get a man with a gun. About all she did to distinguish herself was to pick up a rifle, shyly, and blast every target in sight.

Today's TV Annie Oakley is purty much like the original, only she's had advantages. She's a sweet little farm girl from Arkansas. Doesn't cuss, except to say "jeepers" occasionally. Doesn't hanker after men cause her husband is a good looker.

About all she can do is sing, dance, win beauty contests, ride, golf, swim, play tennis, be a good mother, write, make records, make money and blast every target in sight.

You've gotta be a little more versatile today to make a name for yourself in the girl business.

Miss Oakley (whose real name is Betty Jeanne Grayson, whose professional name is Gail Davis, and married name is Mrs. Richard Peirce) was sitting in a luxurious Manhattan hotel suite, reading her glowing reviews. She had just opened as star of a new rodeo at Madison Square Garden, and even her braids were bouncing.

★ ★ ★

"My daddy was a country doctor," she said, "in McGeehee, Arkansas, and he started me off in this life when I was about three. Taught me to shoot targets off fences with a BB gun.

"About the same time, so's I shouldn't be all tomboy, my mother started me in on dancin' lessons.

MIXED UP

"By the time I was five or six I could shoot acorns off trees while ridin' a horse. I'd do that in the daytime, and then I'd come home at night and play dolls and drink mummy's perfume, like it was champagne. Pretty mixed up, I guess."

She paused to light a cigarette and, with that relentless Oakley marksmanship, flipped the match three feet, direct hit on pinpoint ashtray.

"My folks figured to straighten me out and sent me off to school. (Harcum Junior College for girls in Bryn Mawr, Pa., and Texas University.) There I went on with the dancin' and singin' and shootin' and one day I met Gene Autry."

★ ★ ★

Miss O. did not shoot an apple off Autry's head exactly—"I can't bear to shoot near anything human, even a rabbit. I like steaks, but I couldn't do the dirty work." But she impressed Autry with her remarkable target practice, not to mention her beauty. . . from the time she was named "Most Beautiful Baby in Arkansas" at age two, she's been winning prizes.

LEADING LADY

"So Mr. Autry said I should come see him when I got out of college. I made it a point to get out quick."

A year later, she was a leading lady in cowpoke cinema.

When it came time to cast a TV "Annie Oakley," she was such an obvious selection for the role that, of course, nobody thought of her. "So I put freckles on my nose with eyebrow pencil, I tied my hair in braids, I hired a Stetson, and I stuck a gunpoint in the ribs of the producer . . ."

Finally, she got the job. "I guess at that point I just got lucky," she explains.

This modern-day Annie figures that she—and other western stars of rodeos—can help straighten up the teenage delinquency problem. As the mother of a seven-year-old daughter, she naturally worries about these things

"Some people claim that the big 'westerns influence' may be teaching today's kids too much about violence. Maybe that's true in a few westerns, but it sure is just the opposite in the rodeo business. You know, almost every kid, girl or boy, has a pop-gun or a BB gun. We teach 'em the old-fashioned niceties—to hit targets, instead of humans."

Salk Gets New Grant for Cell, Virus Study

PITTSBURGH (UPI)—Dr. Jonas E. Salk, who developed the Salk antipolio vaccine, has received a new grant of $413,439 from the National Foundation.

He will use the money to continue his studies of viruses and cells at the University of Pittsburgh.

About one-sixth of the state of Delaware's total area is water surface.

Passamaquoddy Gets Experts' OK

EASTPORT, Maine (UPI)—The Passamaquoddy tidal power project, once called a crackpot's dream, has been okayed by an international group of experts.

A Canadian source here said that on Oct. 9 at Ottawa a team of Americans and Canadians who have spent three years and $3,500,000 studying "Quoddy" will tell an international joint commission it is practicable to make electricity from the 18-foot tides of the bay on the Canadian-American border.

The report has been under preparation since 1956 when the U.S. Congress and Canada's Parliament voted for a "once-and-for-all" look at the economic and engineering problems of the plan espoused and then abandoned by President Franklin D. Roosevelt.

Swainson Reappoints 2 to Electrical Board

LANSING (AP) — Reappointment of John T. Williamson of rural Charlotte and Ralph M. Stouffer of Benton Harbor to the state electrical administrative board was announced by acting Gov. John B. Swainson. The appointments are for terms ending Aug. 10, 1962, and need senate confirmation.

Lack Corporation Tax

Sixteen of the states do not have a corporation tax.



JACK SEEBOLD

Personally Invites You to the Grand Showing of the

EXCITING 1960 Chevrolet

FRIDAY, October 2nd

FREE GIFTS for EVERYONE

WIN A NEW 1960 MINIATURE CORVETTE

631 Oakland at Cass

MATTHEWS CHEVROLET HARGREAVES

FEderal 5-4161

Here's the reason...

NOTHING WORKS LIKE TUMS for You!

No other antacid contains TUMS medically-recognized formula for relief from Acid Upset . . . (indigestion, heartburn, gas). Each TUMS tablet is scientifically compounded of *three* carefully selected antacid medicines...which are recognized by doctors as being among the most effective known to medical science.

TUMS three antacid medicines work together to:

1. Neutralize excess stomach acids . . . for FAST relief.
2. Soothe and protect stomach walls . . . for LASTING relief.
3. Act *gently* . . . for SAFE relief! No acid rebound or side effects.

The scientific TUMS formula has never been surpassed. That's why today you're so wise to rely on TUMS for *fast, lasting, safe* relief from Acid Upset. Always keep TUMS on hand. 3 rolls 30¢.

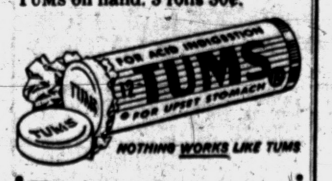

Waite's is tops

It's So Quick and Easy to Shop at Waite's . . . ...with a handy Charga-Plate® open a 30-day or CCC Charge!



TWEEDS by Youthcraft

. . . rich textures, glowing new colors, soft intermingled yarns

A. Fashion right for day or night, precisely tailored in multi-color Landscape Plaid. 6-18 . . . . . 49.98

B. Simple beauty of line, fashion's oval silhouette in bold Footlight Plaid. Sizes 6-18 . . . . . 59.98

Waite's . . . Coat Fashions Third Floor



No-iron, packable . . . wear two ways!

Arnel Jersey Jacket Dress

$17.98

Whether you travel or are a stay at home glamour gal you'll love this versatile jacket dress. It's washable, needs little if any ironing, packs like a dream. Wear with or without the double-breasted jacket. Choose brown with blue or black, sizes 12-18 and 12½-22½.

Waite's Inexpensive Dresses . . . Third Floor



The newest in smart p.j.'s . . .

"Leotops"

$5.98

The newest, prettiest way to lounge or sleep . . . these fun-to wear, distinctively styled Leotops. Sueded flannelette Poncho top in houndstooth check . . . full fashioned Helanca tights. Red/black with red tights or turquoise/black with turquoise tights. Misses sizes S,M,L.

Waite's Lingerie . . . Second Floor



Exclusively at Waite's . . . full fashioned

Pandora®

BAN-LONS

. . . 12 exciting colors!

- Brown
- Black
- White
- Red
- Navy
- Dark Green
- Moonwhite Beige
- Tiarra Taupe
- Empress Blue
- Crown Gold
- Princess Rose
- Majestic Moss

Short sleeve slipon 5.98
Long sleeve slipon 6.98
Cardigan 7.98
(Dyed-to-match Skirts, 7.98 & 8.98)

Come choose your new Pandora. Ban-Lon . . . what a color selection! You know how wonderfully soft Ban-lon is, and it never needs blocking, won't pill, is mothproof. Choose yours now, sizes 34 to 40.

Waite's Sportswear . . . Third Floor



See our wonderful collection . . .

New Fall Handbags

a tiny $2.98

You have fashion well in hand with one of Waite's new handbags. Choose yours from our collection of leathers, fabrics or plastics in all the fall colors . . . come see!

Waite's Handbags . . . Street Floor

As seen in LIFE



if activity is your kind of living Air Step. is your kind of shoe

Here are just three of our superlatively soft, light and flexible new Air Steps. There are Air Steps to match all of Autumn's moods, all of Autumn's costumes. All three shoes shown 14.99

A. Black, brown, red calf; black suede
B. Black calf; black or rust delda suede
C. Black, tan or red calf

Waite's Shoe Fashions . . . Street Floor

THE PONTIAC PRESS

48 West Huron Street — Pontiac, Michigan

THURSDAY, OCTOBER 1, 1959

Owned and Published Locally by The Pontiac Press Company

HAROLD A. FITZGERALD
President and Publisher

HOWARD H. FITZGERALD II, Vice President and Business Manager
JOHN W. FITZGERALD, Secretary and Editor
JOHN A. RILEY, Treasurer and Advertising Director

HARRY J. REED, Managing Editor
EARL M. TREADWELL, Circulation Manager
G. MARSHALL JORDAN, Local Advertising Manager
GEORGE C. INMAN, Classified Manager

Easy Loans Proposed for Developing Nations

Under a plan sponsored by the United States, loans on easier terms than those offered by existing agencies would be made available to underdeveloped countries.

The nonpartisan proposal first advanced in 1951 by the present Governor of New York, NELSON A. ROCKEFELLER, will be presented for consideration to the International Bank for Reconstruction and Development (the World Bank) on recommendation of Treasury Secretary ANDERSON. A 1958 Senate resolution introduced by Sen. MIKE MONRONEY had suggested study of such a plan.

★ ★ ★

This new agency would be known as the International Development Association (IDA) and would be an affiliate of the World Bank. It would offer newly developing countries long term, low interest loans repayable in local currencies and would supplement the work of the World Bank, the International Monetary Fund and the Export-Import Bank.

★ ★ ★

Many things are being done to help nations develop their own resources and eventually to stand on their own feet. To stimulate private investments also, a Latin American Bank is being organized to make loans in that area and a similar one is being discussed for the Middle East.

In some instances results have been spectacular. But in other areas because of special financial difficulties, progress has been much slower.

Chrysler Plant Strike Endangers Many Jobs

Perhaps labor is justified for striking the Chrysler Twinsburg, Ohio, Stamping Plant. We are not in a position to pass judgment one way or another, but we do understand basic economics.

★ ★ ★

Should this threatened tie-up continue, it will seriously affect the Chrysler Corporation's 1960 production. Unfortunately, Chrysler has been the victim of a number of wildcat strikes in recent years.

★ ★ ★

This labor difficulty is far reaching and if continued could eventually be more detrimental in the long run than the grievances at hand. Chrysler lost money the third quarter with expenditures for its forthcoming models.

All being well, they hoped to recoup during the fourth quarter and operate in the black. Any kind of continued strike would obviously hinder that chance.

For a company to remain competitive in the growing automobile industry, its financial position must be sound. The union workers' jobs depend on this.

★ ★ ★

Continued wildcat strikes at Chrysler may well jeopardize its position in the industry. This in turn would endanger many thousands of jobs.

Vital Welland Locks to Be Improved by 1960

Good news for Great Lakes ports and shippers comes from Canada. The Welland Canal which was an expensive bottleneck this season will be improved for next year.

The all-Canadian Welland is the vital link between the St. Lawrence and the whole Great Lakes system. These locks, built on the Niagara River at Thorold west of the Falls, connects Lakes Erie and Ontario and carry both ocean and lake ship traffic.

★ ★ ★

Now 27 years old but still up to seaway dimensions, the locks raise upstream bound ships 325 feet in seven steps into 27 miles of canal. However, the present capacity of only 28 ships a day both ways, is a serious drawback. The delay is costly to shippers and is a big loss in efficiency.

Planned to be completed for the 1960 shipping season, the project is not at all complicated. It will cost Canada $7.5 million. Some 7,000 feet of tie-up walls are to be constructed at lock entrances. There the vessels can line up and wait for the signal to go through instead of anchoring away out in the lake. The time saved will be considerable.

★ ★ ★

Need for a double lock for transit both ways has been recognized for some time. But in the meantime the seawall will increase the efficiency of the Welland by about 25 per cent and will be a big boon to traffic and all ports on the waterway.

IT'S often difficult for us to cope. With what comes in a window envelope.

The Man About Town

Historic Spot

To Be Occupied by Pontiac New Public Library

Wife: Who, if too long on a holiday, get one of the neighbors to write her that she'd better come home.

The first grave of Pontiac's founder,

Colonel Stephen Mack,

was located on the site of our city's new library, ground for which was broken Monday. His first crude plat of the settlement which he started in 1818 also provided for a civic center just east of the one of which the new library is an adjunct.

The first death to occur in the settlement was that of

Lovina Mack,

one of his daughters, which took place on Sept. 2, 1823, and it was necessary to establish a burial place for her. Historical records say: "The spot selected was east of the river, on the south side of Pike Street, as the ground rose toward the top of the hill."

Col. Mack, a Revolutionary War veteran, died on Nov. 12, 1826, and was buried beside his daughter. A few other graves also were there, but the bodies were later removed to Oak Hill Cemetery, established in 1939, where the Mack lot is at the top of its highest hill which also is the highest point in our city.

Some squirrels in the vicinity of the home of

Clarence Mumfield

of Keego Harbor are diligently storing nuts and acorns under his garage, but raid his vegetables for their present menu. They just dote on melons.

Regularly receiving post cards from that Chicago political figure,

Al. Moran,

and his wife, on their trip around the world is

William McClain

of 29 Salmer St., Pontiac.

Passing away at his home in Flint last week at the age of 74, the

Rev. Charles W. Harvey

formerly was pastor at a number of Baptist churches in the Pontiac area, including Highland and North Branch.

A Guernsey bull, bred and owned by

Jack L. McCullough

of Rochester, has ten daughters that have made 15 official production records, averaging 9,390 pounds of milk for 305 days.

A victim of cannibalism was a three-foot water snake found by

Gregory Alleman

of Pontiac Lake, that met death in trying to swallow another snake almost as long.

"I haven't the tallest sunflowers," phones

Mrs. Alan Goodison

of Birmingham, "But I have one with 47 blossoms. Can anybody beat that?"

Verbal Orchids to—

Mr. and Mrs. Ralph C. Deem, Sr.

of 834 Robinwood Ave., 53rd wedding anniversary.

Mrs. Nellie Sumner

of Rochester; 90th birthday.

Mr. and Mrs. David Preston Miller

of Birmingham; 66th wedding anniversary.



It's That Boom Season Again

David Lawrence, on Khrushchev and Ike:

To Each Man His Own Thoughts

WASHINGTON — What really happened in the Khrushchev-Eisenhower talks may seem incredible to persons unfamiliar with the ways of diplomacy. But the truth is that not a single agreement was negotiated on any substantive issue that today is embraced by the term "cold war." Nor was any such agreement sought.



LAWRENCE

Nothing was negotiated on the status of West Berlin. Nothing was negotiated on the Soviet-inspired wars in Laos and on the border of India.

Nothing was negotiated on the troublesome friction instigated by the Communists in the Middle East or the Far East. Nothing was negotiated on disarmament.

What, then, was accomplished?

Actually, the results of the conference must be described only in such general phrases as a "better climate" or "improved atmosphere" in which in due time further negotiations can be undertaken on the substantive issues.

Two men who are powerful leaders in the world did get to know each other better. President Eisenhower's magnetic personality, his innate friendliness and sincerity, and his genuine desire to find a basis for ending the "cold war" did make an impression on the Soviet premier.

Eisenhower thought he detected signs of a flexibility of attitude in the personal conversation of Khrushchev that could conceivably help some day to get an agreement on some pending issues.

TO EACH HIS OWN

Each man thinks he gained something. Khrushchev believes, for instance, that he convinced the President he simply must back down eventually on West Berlin because, to the Soviet premier, there is no other way out.

As evidence of a desire to read optimistic meanings into Khrushchev's professions of peacefulness, Eisenhower did give way on one point that perhaps isn't substantial.

He chose to construe Khrushchev's remarks as an abandonment of threats and ultimatums previously uttered with respect to the West Berlin issue.

What did Khrushchev give? He subscribed publicly to an ambiguously worded statement which was not in the communique itself issued last Sunday, but was revealed on Monday in the press conferences held in Washington and Moscow.

The significant sentence, as given by the President to the Washington correspondents, was this:

"And, over and above this, we agreed in addition to what we said, the communique said, that these negotiations should not be prolonged indefinitely but there could be no fixed time limit on them."

This could mean anything. It could mean that, when the Soviets decide negotiations have gone on long enough, they can suddenly make a peace treaty with East Germany and say West Berlin is a part of East German territory.

It would then be up to the Western powers to risk the use of force to protect their rights. On Sept. 22, Secretary of State Herter, talking with the United Nations Correspondents Assn. in New York, said:

"We have no objections to their (the Soviets') making a treaty with East Germany, but in the making of that treaty with East Germany they have got to reserve the rights which are ours which they have no right to give over to the East Germans."

The President and the secretary of state, for reasons of diplomatic strategy, decided to accept Khrushchev's disclaimer of "threat" and "ultimatum."

But the Soviet premier's position is unchanged—he told the press last Sunday, just after he said farewell to Eisenhower, that he could see no other way out but the signing of a peace treaty "with the two German states," that is, with no reunified Germany.

So it must be concluded that the achievements thus far are largely in the realm of the intangible—good will, better feeling, personal contact and a hopefulness that reason will somehow in some mysterious way replace military coercion or "unilateral action."

(Copyright 1959)

Dr. William Brady Says:

Bananas Help Babies Thrive at Early Age

A Connecticut mother says she has fed her babies banana, starting at six weeks of age, on the advice of the pediatrician. One baby is now 2½ years old, the other four months. Both are chubby and healthy.



DR. BRADY

An Illinois mother says her first baby was at the age of four weeks. She loved it. Her second baby, a boy, was started on banana at the age of three weeks.

Her mother-in-law insists that banana is "binding," but the children, now 4 and 2 years old, each eats a whole banana for lunch six days in the week, and neither has ever been constipated. So she thinks this proves that banana is not binding.

A Minnesota mother started her three babies on banana when they were about two weeks old, beginning with only a teaspoonful at about 2 p.m. daily. None of the babies ever had "colic," a laxative, an enema or a suppository, and at the age of five or six weeks they all slept through the night.

There you go again.

★ ★ ★

Trying to make the BRADY BABY BOOK, (35c and stamped, self-addressed envelope) obsolete. In the last edition of the baby book I advised:

"At the age of four or five months begin feeding the baby ripe banana daily—only about a teaspoonful a day at first, gradually increased week by week until the baby takes half a banana at the age of eight months. This solves the constipation problem and makes puny, sickly, badly nourished infants thrive."

That is to say, it solves the constipation problem if you haven't thrown a monkey wrench into the works playing the defenseless infant with castor oil and other physic and crude mechanical interference (enema, suppositories).

Come to think of it, the Brady Baby Book IS getting antique—the last edition was published away back in 1956. But a new, revised edition is now on the fire. In the 1960 edition I shall advise mothers to begin feeding the baby banana at the age of four or five weeks instead of four or five months.

★ ★ ★

RIPE banana, that is. When banana is fit to feed the baby the skin is golden yellow, flecked with brown spots, not black bruise marks; and the pulp is yellow, sweet and soft but not mushy.

The mothers who describe their happy experience feeding their babies banana are representative of a great many who have found banana so efficacious for preventing and correcting infant malnutrition.

Signed letters, not more than one page or 100 words long pertaining to personal health and hygiene, not disease, diagnosis, or treatment, will be answered by Dr. William Brady, if a stamped, self-addressed envelope is sent to The Pontiac Press, Pontiac, Michigan.

(Copyright 1959)

The Country Parson



"The modern pattern seems to be for folks to spend three-fourths of their time earning a living, half of it playing — and and what's left working for the church."

Case Records of a Psychologist:

This Gift Promotes Happy Marriage

Irene has a wonderful idea, so pass this case along to your in-laws. Or, if you have married children, you might follow suit at once and start guaranteeing those young couples a longer, happier married life. Neither muscles nor emotions can be up to par if exercised sporadically.

By DR. GEORGE W. CRANE

CASE C — 458: Irene G., aged 29, is the mother of two youngsters.

★ ★ ★

"Dr. Crane," she began, "my mother-in-law is a marvelous person and so very understanding.

"Last Christmas she sent me the most wonderful present, so I wish you'd tell the millions of your readers about it, so other in-laws could imitate this idea.



DR. CRANE

"Instead of giving me a dress or some article of furniture, she sent me a letter saying she knew I was tied down a great deal with the two youngsters.

★ ★ ★

"So she said she was sending a check for $6 on the first of every month just to be used to pay a baby-sitter twice per month so Tom and I could go out for a date.

"And she insisted that we write and let her know where we went so she would realize we were having fun together. Then she'd send another check for the following month, etc.

"Well, it has been wonderful. Tom and I keep our romance revived by this outside date twice per month.

★ ★ ★

"And Mother enjoys hearing us describe where we went, so it helps insure more regular writing back and forth. That is a valuable by-product, too, wouldn't you agree, Dr. Crane?"

UNIQUE GIFTS

Yes, and I think Irene's mother-in-law is a very good psychologist.

For she knows that love must be nurtured to remain strong and healthy.

Most people realize that muscles must be kept in trim by regular use or they will shrink and atrophy. Your physical strength wanes from inactivity.

Well, your love will shrivel, too, unless you keep it exercised regularly, and that also is true of religion, idealism, musical appreciation and those other cultural attributes of the human brain.

★ ★ ★

It would be wise if millions of in-laws followed the same policy so well illustrated by Irene's mother-in-law.

Indeed, on the "Marriage Tests" mentioned below, I have included the requisite of one date together each week as standard behavior for a model husband and wife.

And don't skip those regular nights out, erroneously thinking you will make them up later by bunching several dates on consecutive evenings.

★ ★ ★

You can't make up for lapses in muscular drill, nor can you expect your good emotions to profit as well from bunching dates after a long abstinence.

GLANDULAR PSYCHOLOGY

In modern medicine we are even realizing that glands, as well as muscles, profit by regular, systematic exercise.

It is thus not wise to skip a few meals; then gorge yourself to try to make up the difference.

If you don't eat on a regular cycle, your appetite actually grows diffident. You feel squeamish and can't make up your mind what you want when you glance over the menu card.

Even the bowels and urinary bladder work better on a regular schedule.

And the glands that produce romance and generate love are likewise regarded as working better on regular schedule.

★ ★ ★

The milk glands, too, produce better when the baby nurses on



a regular schedule, instead of a hit-and-miss fashion.

So nurture love and religion by regular exercise thereof. Send for the 200-point "Marriage Tests;" enclosing a long stamped return envelope, plus 20 cents (non-profit).

Use them for monthly inventory and you'll learn how to banish divorce.

Always write to Dr. George W. Crane in care of The Pontiac Press, Pontiac, Michigan, enclosing a long 4c stamped, self-addressed envelope and 20c to cover typing and printing costs when you send for his psychological charts and pamphlets.

(Copyright, 1959)

The Associated Press is entitled exclusively to the use for republication of all local news printed in this newspaper, as well as all AP news dispatches.

The Pontiac Press is delivered by carrier for 45 cents a week; where carrier service is not available by mail in Oakland, Genesee, Livingston, Macomb, Lapeer and Washtenaw Counties it is $15.00 a year; elsewhere in Michigan and all other places in the United States $23.00 a year. All mail subscriptions payable in advance. Postage has been paid at the 2nd class rate at Pontiac, Michigan. Member of ABC.

Voice of the People

'I Realize Now Why I've Considered Press Tops'

I've read quite a few of the better papers in this great country. I've considered The Pontiac Press to be one of the best for the past 20 years.

★ ★ ★

I realized why when I saw the names Bonneville and Ventura on the front page in big, bold type and couldn't find the name of Khrushchev anywhere on the page.

★ ★ ★

Long live Bonneville. Back to Rusky with Krusky.

Free Presser

Clarifies Wording in Keego Handbills

Handbills distributed by the Keego Harbor Democratic Club were not an endorsement for Urban Renewal by this organization. The sole purpose of this literature was to remind people of the short time remaining to register and the importance of doing so. The club itself is taking no official stand for or against the proposal. It's strictly non-partisan and must be decided by each individual.

Beatrice Halsema

Keego Harbor

'GOP Bad Enough; Dems Are Worse'

The Democrats can't hide when the showdown comes on raising taxes and another has just come.

★ ★ ★

Up in Lansing the House voted to raise their own pay and the Republicans voted 30-18 against it. Well, you know how the Democrats voted, only it was worse than usual this time and 50 voted for the raise and one against.

★ ★ ★

Franklin Roosevelt taught them to spend the taxpayers blind and dizzy and that is just what they've done and if you don't believe it, why look at your own taxes. They have almost taxed us into bankruptcy as a nation and as taxpayers.

★ ★ ★

I am sick of the whole kit and kaboodle and it is time you taxpayers voted these leeches out of all offices everywhere. The Republicans are plenty bad enough themselves, but the Democrat free loaders are the most extravagant party in any nation in any country.

Pete Dublinsky

'Action Is Needed to Avert Tragedy'

When will Waterford put sidewalks along Cass Lake Road for children going to and from Isaac Crary Junior High? Yesterday a girl was hit, but by the grace of God, she wasn't badly injured. This isn't the first time this has happened.

★ ★ ★

Over 900 students travel this road twice a day. Even a cinder path along the shoulder of the road would at least give the kids a 50-50 chance in traffic. And what's wrong with a traffic light at Cass Lake Road and M59? This would save a few lives, too.

★ ★ ★

A few mothers should get together one of these mornings and see that something is done.

Taxpayer

Defends the Right of Fair Trial for All

Walled Lake Taxpayer says Alvin Knight was in jail and laughing at the law. Does Taxpayer know this for sure? He mentions the officer lying out in the hottest weather we've ever had. What bearing does the hot weather have on the case?

★ ★ ★

Taxpayer mentions a group of attorneys as if they're criminals in attempting to serve justice. Every man, regardless of the crime perpetrated by him, or alleged to be, is entitled to the best defense possible under law. A prejudging or arbitrary decision by anyone without all the facts and proper adjudication of them prostitutes our entire legal system.

★ ★ ★

Taxpayer has already set himself up as judge and jury, tried the man, found him guilty and set the penalty. The blame for legal misuses lies with such people who allow emotions to rule their minds. The accused is entitled to a fair and speedy trial and is presumed innocent until proven guilty, just as we all should be.

Pontiac Taxpayer

'Using Detroit Water Will Be a Mistake'

If we depend on Detroit for our water, we will be selling ourselves down the river. Even this current year when Detroit was short of water, it reduced the outside communities first. Always we'll be the tail of the dog and handled that way. Unless we get water from Lake Huron with our own rights clearly established, Pontiac will be making a very bad mistake and one we will pay for forever.

Taxpayer

Portraits

By JAMES J. METCALFE

Promotion in a job or rank . . . Is real inspiring . . . So many are the benefits . . . And joys that it can bring . . . A higher grade and income and . . . More ease and luxury . . . For every member of a good . . . And loving family . . . But no promotion is worth while . . . That is not really earned . . . As, for example, when the wheels . . . Of influence have turned . . . When someone speaks the smallest word . . . Or makes the slightest sign . . . Instructing that a certain name . . . Should jump ahead in line . . . Promotion has no value if . . . It is not well deserved . . . Accordingly as he or she . . . Most competently served.

(Copyright 1959)

Togetherness Sought by Amherst, Mass.

AMHERST, Wis. (AP)—This Wisconsin community has received an invitation from Amherst, Mass., to share in its 200th birthday anniversary Oct. 17-25 of this year.

The Massachusetts city was named in honor of Lord Jeffrey Amherst, commanding general of the British force in North America in the French and Indian War.

Other Amhersts in Colorado, Maine, Nebraska, New Hampshire, Ohio, South Dakota, Texas and Virginia have been invited to participate.

FEDERAL'S Shoe Week

1/4 to over 1/2 OFF

Women, teens and children step into one of the biggest savings scoops a'foot



3.99 teens' crepe sole gum drops. Sizes 4-10, AAB.

3.99 teens' black, brown roamers. In sizes 4 to 10.

Reg. 5.99-6.99 women's dress pumps. Sizes 4-10, N-M.

Nationally advertised newest fall styles

YOUR CHOICE 2.97



Reg. 9.99 Genuine Hack® ripple sole oxfords in men's, women's styles 7.44

Shock-absorbent, lightweight . . . like walking on air! Men's plain toe ripple sole comes in black, 6-12; Women's moc-toe styles in white, tan or black. 4-10, narrow, medium, wide. Save 2.55 during this sale!



Men's 4.99 soft leather romeos 3.66

Black or brown, elastic side gores, flexible walking soles. Sizes 6 to 12. Save 1.33 now!

Boys' 'Tru-Glide' leather oxfords 3.74

Black or burgundy rich leather, plain toe. Sizes 9 to 3. Smart for school or Sunday dress.



JUST SAY "Charge It"

Women's, teens' 2.99 fall casuals in best selling styles and colors 1.97

Think of it! Just 1.97 puts smart shoes on your feet during Federal's smash sale! Teen's crepe sole casuals; black, beige, red or gray, 4-10; women's wedgie playshoes; black, red or beige, 4-10.

Open every night to 9
Monday through Saturday

Downtown and Drayton Plains

FEDERAL dept. stores

money back

OPEN EVERY NIGHT TO 9
Monday through Saturday
Downtown AND Drayton Plains



Very special!

Tots' smart 3-pc. combed corduroy jacket sets with warm plaid flannel lining.

3.37

Reg. 3.99 slack, zip-front jacket and adorable roller hat . . . lined top to toe in plaid flannel. Washable, trim-fitting, well-tailored. 2-4 (bib o'alls), 3-6x (boxer slack). Buy now, save!



Girls' bulky cardigan of quick-drying Orlon®

Smart button-down collar, it's styled to top skirts, slacks, bermudas. Red, white. 7-14. **2.99**

'Dan River Jamboree' girls' plaid slacks

Plaids, warmly-lined, water-repellent. Boxer back, band front, 2 pockets. Sizes 7-14. **2.99**



Strictly Subteen!

Bold plaid coats of textured wool tweed

Featuring the 'chin-chin' collar! Tab back, rich lining, interlining. Green, brown. 8-14. **24.99**

Subteen shag sweater

Exciting new mohair/wool long-sleeve slip-on in popular heather tones. Sizes 10 to 14. **3.99**

Nylon-wool slim skirt

Slim as a pencil, front pockets, back zipper, belted. Fall colors. Sizes 10-14. Washable. **3.99**

Zip-off hood!

Boys' polished cotton toggle coat with warm Orlon® lining, zip hood

15.99

Here's the cold weather coat that more than fills the bill for warmth and for fashion approval among fellas! Drawstring hood, zip fly. Tan, charcoal. In sizes 10 to 18. Big savings now!

School or Sunday-best wool blend suburbans

25% wool—70% reprocessed—5% nylon. Standup collar, quilt lined, warm interlined. Grey charcoal brown. 8-18. **12.99**

Sale!

Big savings on girls' versatile zip-lined 3-season wool coats

18.44

The answer to all coat problems right now and all through winter! All-wool tweeds, fleeces and zibelines in the styles girls want most! All with wonderfully warm zip-in linings for blustery weather! Loose-fitting classic designs, excellent tailoring, many fall shades. 8 to 14.



JUST SAY "Charge It"



Men's Orlon® lined hooded loden coat

19.99

40" Austrian styled loden coat with zip-off, Orlon®-lined split hood. Orlon®-lined body, zip front closure. Tan combed polished cotton. Deep pockets, corduroy kicker. Sizes 36-46.

Worsted wool slacks in choice of styles

12.99

Belted or Continental . . . we've got 'em! Worsted solid flannels, hi-bulk worsted cords, cross-dye sheen gabs, Stria stripes and Star Fires. French fly and zip closures. Many colors. 29-42.

OPEN EVERY NIGHT TO 9 Monday through Saturday **FEDERAL DEPT. STORES** JUST SAY Charge It

PENNEY'S

ALWAYS FIRST QUALITY!

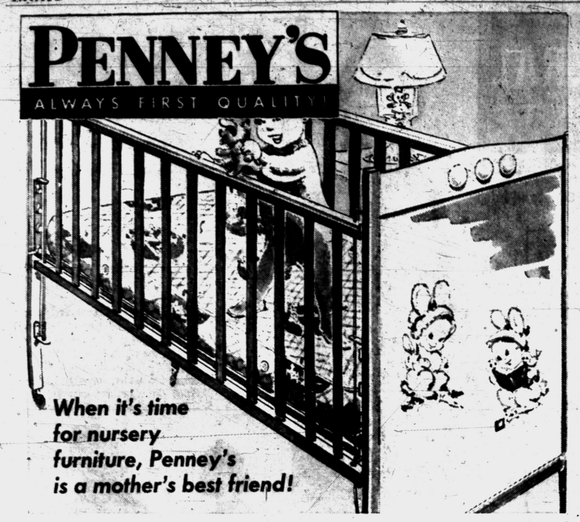

When it's time for nursery furniture, Penney's is a mother's best friend!

BIG SAVINGS ON A DOUBLE DROP SIDE CRIB!

only **22.88**

You'd expect to pay more for a crib like this! Sturdy hardwood construction. Full size. Four position spring! Plastic teething rails. Decal decoration. Natural and white. Don't miss the savings!

WHAT VALUE! 56 COIL Innerspring CRIB MATTRESS

only **$10**

Solid comfort for your baby! Sisal insulated! Water repellent, vinyl coated cotton cover in attractive juvenile design. Smooth, tuftless surface! Multicolor. Don't miss this great buy for baby!



LUXURY FABRIC LOOKS TO FALL IN THREE TOP COLLAR STYLES

2.98 men's sizes 14½ to 17 (32 to 35)

Here's dress shirt value you've learned to expect from Penney's! Luxury pima cotton broadcloth you can machine wash with little ironing needed. The news? They're only 2.98! Extras, too! Get Penney's famous proportioned fit, quality tailoring, choice of 3 collar styles. Get permanent collar stays, convertible cuffs. Get sparkling white fabric that completely Sanforized®! Compare everywhere, it's another avalue-packed Penney buy!



MEN! SAVE NOW ON PENNEY'S RICH ORLON-WORSTED FLANNEL SLACKS

Unbelievable? Yes, it would be anywhere but Penney's! Here are easy-care Orlon-worsted flannels with all the tailoring extras a guy looks for . . . continuous waistband, pleated front, a casual drape from waist to cuff . . . the careful attention to details. Here are the warm fall colors you want . . . charcoal, medium grey, brown. At this sensationally low Penney price, you'd be smart to get several pairs.

6.66 sizes 30 to 42

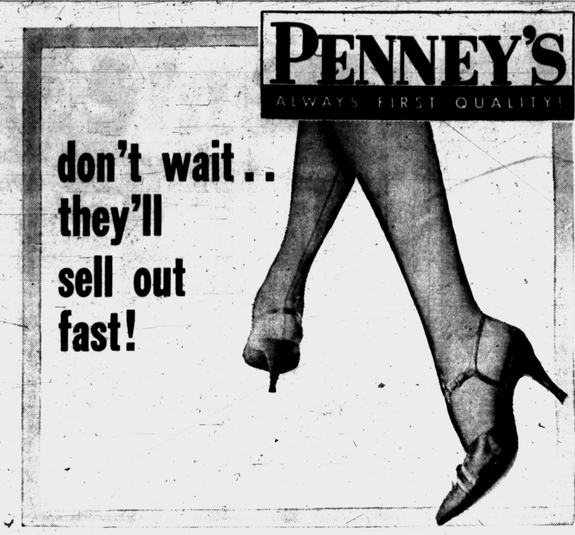

ONE OF OUR LOWEST PRICED EVER FOR FULL FASHIONED, FIRST QUALITY SHEERS!

They're the same beautiful 60 gauge, 15 denier nylons. You've seen for much more than this price. They're quality tailored to fit perfectly at toes, heels, knees and thighs. Pick confetti, (light beige) for your muted dress and shoe colors. Pick gala (medium beige)—for your smoky tone fashions, dark seams. Better hurry over—they'll go fast at this price. Sizes 8½ to 11.

2 pairs 77¢

DON'T WAIT... THESE BARGAINS WON'T! COME TO PENNEY'S BIRTHDAY PARTY!





STARTS THURSDAY, OCTOBER 1st!

Don't lose a minute! Don't miss the chance to save on hundreds of Penney's famous **Birthday buys.** Rush to your nearest **Penney's** and snap up bargains in every department of the store . . . **bargains for mom, dad,** bargains for every member of the family, **bargains for the home.** Check every item on this page and then hurry in to see more, more, more! Don't wait . . . Penney's **Birthday Party** starts **today!**



MEN'S PRINTED COTTON FLANNEL PAJAMA BUY

Pullovers! Button front models! Penney's collection of cotton flannel pj's has 'em both with elastic top pants. All Sanforized®! All new colorful patterns.

2.44 sizes A,B,C,D.



COTTON CORD Parkas GET A ZIP-OFF HOOD

Quilt lined and water-repellent, too! They're Sanforized® cotton cords with a bulky knit collar, and knit wristlers. Machine wash at medium setting. 4 colors!

$6 junior boys' sizes 4 to 12



COTTON FLANNEL LINED BEDFORD CORD SLACKS!

Get charcoal, antelope or navy cotton cords . . . fully lined in red cotton flannel. Styled with 2 pockets and an all around elastic waistband. Machine washable.

1.66 junior boys' sizes 4 to 10

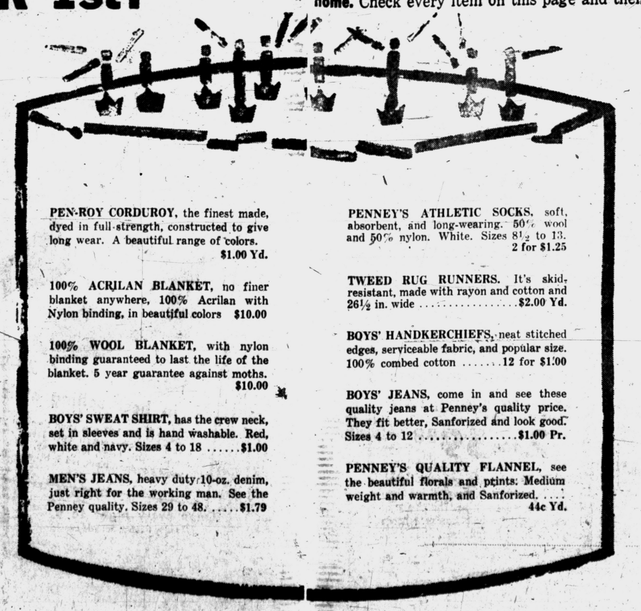

PEN-ROY CORDUROY, the finest made, dyed in full-strength, constructed to give long wear. A beautiful range of colors. **$1.00 Yd.**

100% ACRILAN BLANKET, no finer blanket anywhere, 100% Acrilan with Nylon binding, in beautiful colors **$10.00**

100% WOOL BLANKET, with nylon binding guaranteed to last the life of the blanket. 5 year guarantee against moths. **$10.00**

BOYS' SWEAT SHIRT, has the crew neck, set in sleeves and is hand washable. Red, white and navy. Sizes 4 to 18 ..... **$1.00**

MEN'S JEANS, heavy duty 10-oz. denim, just right for the working man. See the Penney quality. Sizes 29 to 48. ..... **$1.79**

PENNEY'S ATHLETIC SOCKS, soft, absorbent, and long-wearing. 50% wool and 50% nylon. White. Sizes 8½ to 13. **2 for $1.25**

TWEED RUG RUNNERS. It's skid, resistant, made with rayon and cotton and 26½ in. wide ..... **$2.00 Yd.**

BOYS' HANDKERCHIEFS, neat stitched edges, serviceable fabric, and popular size. 100% combed cotton ..... **12 for $1.00**

BOYS' JEANS, come in and see these quality jeans at Penney's quality price. They fit better, Sanforized and look good. Sizes 4 to 12 ..... **$1.00 Pr.**

PENNEY'S QUALITY FLANNEL, see the beautiful florals and prints. Medium weight and warmth, and Sanforized. ..... **44c Yd.**



SPECIAL BUY! SHEER DACRON® PRISCILLAS

Terrific savings and deluxe features! So dainty, with wide picot-edge ruffles, enough width to crisscross on most windows. Ivory. 180 by 81 inches. $6 pair.

$3 pair 96 by 72 or 81 inches

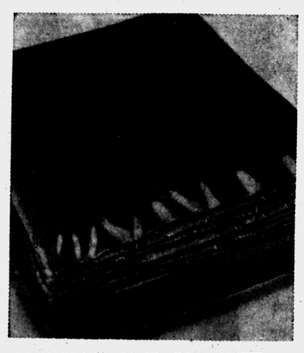

NYLON-BOUND BLANKET SEE SO MANY COLORS!

Homemakers' thrift special, 3¼ pounds of soft, fluffy rayon and orlon® Machine wash at medium setting. Peacock, pink, maize, beige, flame, green, blue.

$5 72 by 90 inches



SPECIAL PILLOW BUY! DACRON®, ZIP-TICK!

What a low savings price on non-allergenic fluffy Dacron! And the cotton tick zips off for washing! Solid color white, pink, or blue; firmly cord-edged. Buy several!

$3 14 by 25 inches



DEW DANCE—Eskimo youngsters Dorothy Kalanik and Dave Hichock imitate their elders and try to trip the light fantastic as well as they can in their bulky footwear at a dance in Cape Parry, Alaska. The dance was held at the Pin Main Station on the 3,000-mile Distant Early Warning (DEW) radar line that spans Canada and Alaska.

National Guard Rule Upsets 2

Insist on Segregation at Texas Meeting; Detroit Negroes Stay Home

DETROIT (AP) — The Detroit Times said today that two Michigan National Guard Negro officers withdrew as delegates to the National Guard Assn. conference in San Antonio, Tex., when told by the Texas adjutant general they would have to observe racial segregation laws.

★ ★ ★

The Negro officers said in a statement they were aware of the Texas segregation laws and had planned to observe them but that they withdrew as delegates when Maj. Gen. K. L. Berry, adjutant general of Texas wrote the Michigan adjutant general's office that special arrangements were being planned to accommodate Negroes. They said it was Berry's spelling out restrictions that prompted their withdrawal.

★ ★ ★

The conference opens Saturday and 2,000 delegates and visitors are expected.

The Negro officers, both veterans of World War II and Korea, are Lt. Col. William M. Womack, 43, commander of the state's 1st Missile Battalion, 177th Artillery; and Maj. Marvin L. Green, 42, battalion staff officer. Both are teachers in the Detroit public school system.

★ ★ ★

The Times said Berry's first letter, dated last July 15, asked for the names of Negro delegates so as to avoid embarrassment which would occur if, through ignorance or design, a Negro delegate was registered in one of the white hotels.

The two officers said in their statement: "We cannot participate in a conference that by design and advance notice does not fully include all its members."

Pravda and Izvestia Heap Praise on Ike

MOSCOW (AP)—Pravda and Izvestia today heaped praise on President Eisenhower in front-page editorials.

"People of good will expect that the statesmanship and wisdom shown by President Eisenhower in judging the present world situation will serve as a positive example for other western statesmen," said Pravda, the Communist Party newspaper.

Izvestia, the government newspaper, said Eisenhower had displayed "courage and will" despite "the complicated situation prevailing in the United States" to propose the exchange visits with Premier Nikita S. Khrushchev. The editorial said the Soviet Union gripped Eisenhower's "outstretched hand."

Both papers gave front page play to Eisenhower's letter to Khrushchev acknowledging his pleasure that the Soviet leader believes "our talks may be at least a small step towards the development of mutual understanding."

Grand Rapids to Expand Water Supply System

GRAND RAPIDS (AP) — The City Commission has approved "in principal" a two-stage plan for an expanded water supply at a cost of $24,525,000 to be financed through water revenue bonds.

Details of the plan submitted last week, calling for a new Lake Michigan filtration plant and a new transmission line to Grand Rapids, await further debate.

The commission also renewed a pledge to provide additional water supplies to five suburban units which Grand Rapids seeks to annex.

Home Values Sale!

We whooped it up when prices were high . . . now prices are cut to the bone! Don't wait for pay-day. "Charge it"

FEDERAL dept. stores
Satisfaction guaranteed or your money back

OPEN EVERY NIGHT TO 9 Monday through Saturday Downtown Store Only



New England 5-pc. maple living-bedroom group

Enjoy the glowing, friendly beauty of this traditional Colonial grouping. Consists of convertible day-n-nite sofa, matching arm chair, matching cocktail table, 2 matching lamp tables. Solid maple!

$129

Rocking chair 39.95 extra

Reg. 99.95 100% nylon vibrating "Stratorester"

69.88

Custom reclining chair

"Magic Massage" comfort! Long-wearing nylon combined with vinyl. Has kidney roll for lower back support. Invest in relaxation and save now at Federal's!



Reg. 99.95 7-piece king-size chrome dinette

69.88



Big, big value! 36x60" table, extended, has white onyx high-pressure top which resists stains and heat. 6 boxed foam upholstered chairs. Save!

Leather-like sofa sleeper

43.77

Upholstered back . . . lifts off easily for sleeping. Comes in white, tan, black, turquoise or orange. Save!

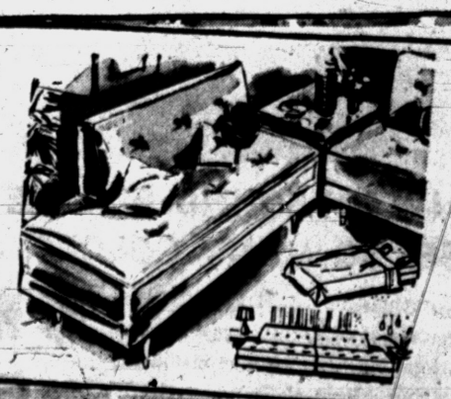

RUG RIOT!

Rugs for every room in your home now at special savings!

Luxurious rubber pad attached

SOFT TWEED RUGS WITH RUBBER PADDING ATTACHED

- Beige tweed
- Sandalwood tweed
- Black and white
- Gold and brown
- Green and brown

38.80 9x12 size

Now! A luxurious rug with fresh tweed effect colors that won't fade . . . keep looking as new as the day you bought the rug! A soft foam rubber pad is permanently attached to the back of every rug. Buy now!

9x12'	38.80	12x19'	83.60
12x10'	46.20	12x20'	87.99
12x12'	52.80	12x21'	92.40
12x13'	59.40	12x23'	101.20
12x15'	65.99	12x24'	105.60
12x16'	70.40	12x26'	114.40
12x17'	74.80	12x28'	123.20
12x18'	79.20	12x30'	131.99

MILL CLOSEOUTS! ROOM-SIZE RUGS

9x12' size 29.99

Choose your room-size rugs right off the roll and still pay less than for other rugs! Plush viscose broadloom teamed with long-wearing 10% nylon blend in green, salt-pepper, toast, mahogany. Save!

9x12'	29.99	12x19'	75.99
12x10'6"	41.99	12x20'	79.99
12x13'6"	53.99	12x21'	83.99
12x12'	47.99	12x23'	91.99
12x15'	59.99	12x24'	95.99
12x16'	63.99	12x26'	103.99
12x17'	67.99	12x28'	111.99
12x18'	71.99	12x30'	119.99

Act fast! Quantities can't last long at these prices!

Designed for Health



FREE all-expense 1-week for 2 vacation at Miami's fabulous Fontainebleau on Delta's

DC-8 jet airliner PLUS a free Sealy mattress! To be awarded by Federal's! Nothing to buy . . . easy to win. Enter this contest today!

Sealy

Posturepedic mattress . . . healthful and extra-firm

You need extra firmness for better sleeping support. You want extra comfort for sheer relaxation. Posturepedic by Sealy gives you both! Scientifically designed with the help of leading orthopedic surgeons . . . Posturepedic aligns your spine — relaxes your muscles—supports your entire body on extra-firm, yet resilient coils. Ends annoying backache from too-soft mattress. It's America's finest value . . . unequalled for luxurious comfort. Get your Sealy at Federal's! Choose full or twin size.

Furniture dept. . . . 2nd floor

79.50 mattress or spring

NO MONEY DOWN

Convenient low payments

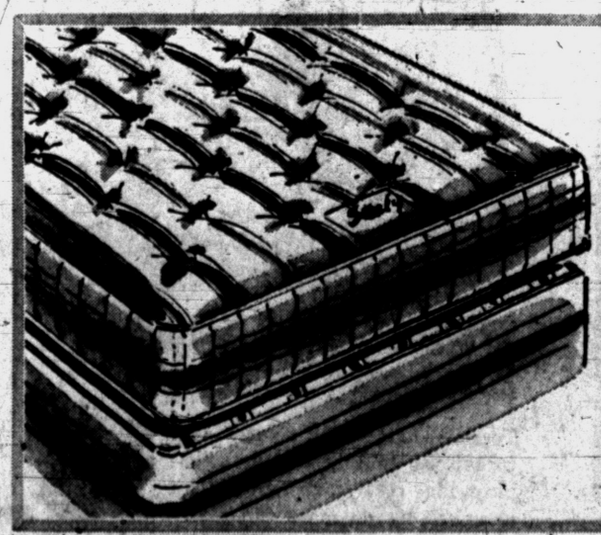

Sealy sleep set . . . a matching mattress and box spring, now

2 for 59.88

209 coils for sleeping comfort! Upholstered in cotton felt, covered with a heavy duty woven stripe. The choice of hotels, motels! Pre-built border. Choose single, twin, ¾ or full sizes. Shop now!

Home Values Sale!

We whooped it up for this big sale — prices are cut to the bone! Don't wait for pay-day, "Charge it"

FEDERAL dept. stores

Downtown AND Drayton Plains



Elegant heirloom quality spreads

7.99

Sheffield fringed colonial; white, pink, aqua, yellow, beige, antique. Multicolor Tudor. Buy now and save!



Very Special! Big 6-qt. cooker and deep fryer

6.99

Stews, boils, deep fries, roasts! Fast heating, thermostat controlled. Easy-to-clean chrome finish. Priced right.

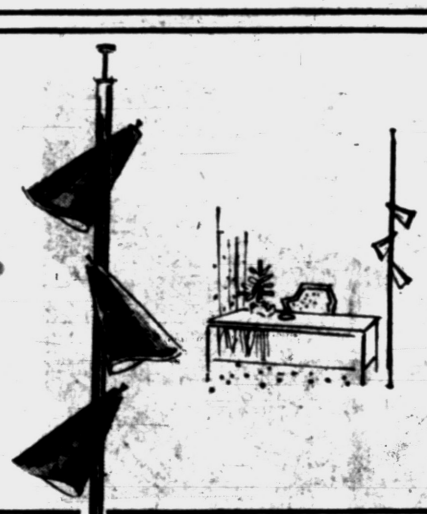

Light your home with exciting new pole lamps

7.99

Adjust to any standard ceiling . . . extend clear to the floor! Black, white or sand, brass trims. Room dividers.

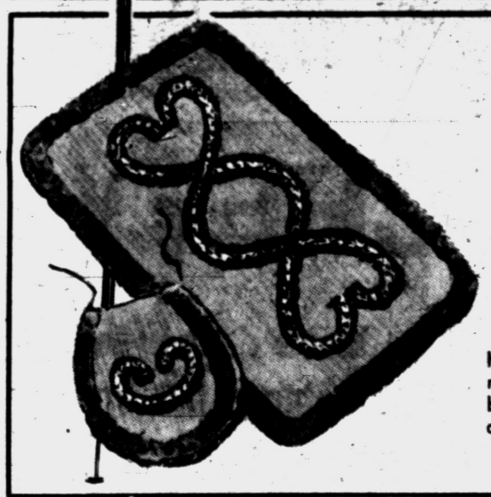

$2 and $3 two-pc. bath mat sets at thrilling savings

1.77

Heavy quality chenille bath mat and lid cover in a rainbow of pastels. Buy for less at Federal's now and save!

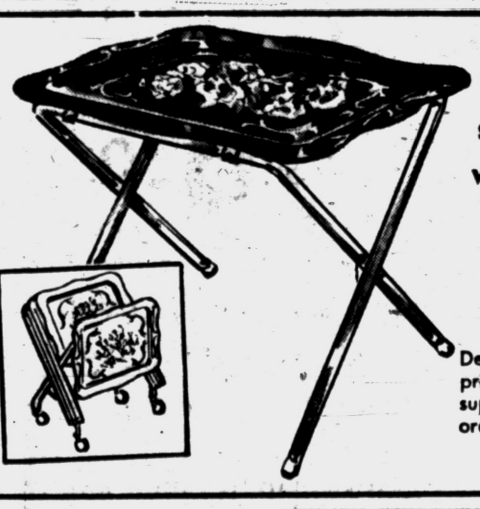

4-pc. king size snack table set worth much more

6.88

Deluxe in everything but price! Sturdy metal, large supper size, beautifully decorated. Colors and patterns.



Ready-to-finish Ponderosa, 9-drawer

UTILITY CHEST

Clear pine sanded to a silky smoothness! Big, roomy drawers have wood backs and sides, open and shut with ease. You'll love the effect of a pair in your bedroom!

21.88

4-drawer Ponderosa pine chest 15.88

5-drawer Ponderosa pine chest 19.88

Ready-to-finish pine bookcase 14.88

OPEN EVERY NIGHT TO 9
Monday thru Saturday



Look! Regular 5.98 warm, winterweight quality wool blend

BLANKETS

3.98

A terrific Home Value to be sure! Of 25% wool with cotton and rayon, bound in rich rayon satin. Blue, green, rose, yellow. 72x84". Irreg.



48x84" fiberglas drapes in exciting new prints!

Just suds them, rinse and rehang! . . . back at your windows in 7 minutes! Moderns, florals. Pleated.

6.99 pr.

Traverse rods 1.00

9x12' LOOP or CUT-PILE

Velvet-soft, deep pile beauty for your floors . . . reg. 25.99

18.88

9x12 feet of rug glamour for any room in your home costs less than $20 at Federal's! Tightly packed fibers mean long wear, deeper pile. Rubberized backs stay tight to the floor. Choose from many decorator colors.

Just say: "Charge It" at Federal's!

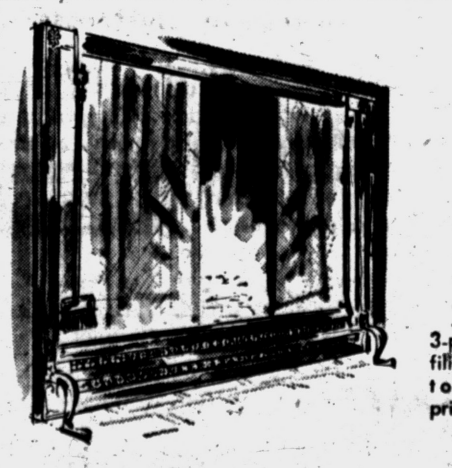

Fireplace set of solid brass special priced

19.88

3-pc. black mesh screen with filigree base, two hanging tools. *Exceptionally* low priced for solid brass.



Utility table with outlet

Sturdy steel, white baked enamel finish. 3 shelves, casters, outlet. **3.99**



Strong plastic laundry basket

Lightweight, easy on the housewife! Mesh plastic. Solid colors. **88c**

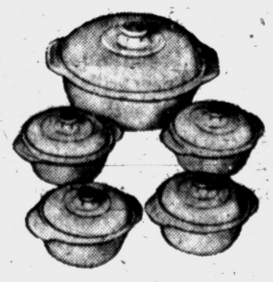

10-pc. milk glass bake-serve set

Reg. 3.98. 1½ qt. covered casserole, 4 individual covered casserole. **2.88**

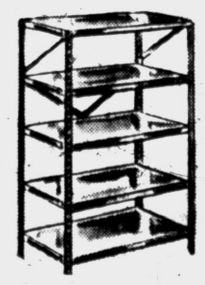

Big 60x36x12" steel shelving

5 shelf unit, dark green baked enamel finish. Adjustable. Durable. **6.47**

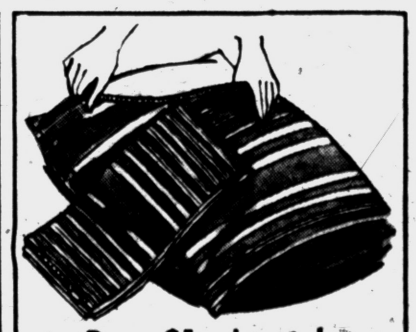

Reg. $1 zip style fancy pillow ticks

Feather-proof prints, solids. 21x26". Hurry! **73c**

Needlework by Surgeons Artery Aid

ATLANTIC CITY, N. J. (UPI)—The newest refinement in the art of surgical seammaking has the potential of allowing a lot of people to live longer in this age of hardened arteries, especially among middle-aged males.

★ ★ ★

It permits the sewing of a patch the length of your little fingernail into an artery which has the diameter of a match stick.

Any woman with experience with a needle will gasp at that, particularly when she learns the thread-size is No. 000000 and the needle size is the same, of course.

Hardening narrows the diameter of arteries because of hardened deposits in their linings.

SLOWS CIRCULATION

This slows blood circulation, and when the channels become so narrow the blood can hardly get through, there is real trouble.

But despite popular opinion, hardened arteries is not usually a generalized condition but one localized to arteries here and there.

Dr. E. Stanley Crawford explained this in explaining the refined minute artery patching which he and his colleagues at Baylor University, Houston, have developed and tried out successfully on 93 patients.

★ ★ ★

He also made a formal report on it to the annual Clinical Congress of the American College of Surgeons today.

Few Thousand Off

MONTPELIER, Vt. (UPI)—William Mims, secretary to the Chamber of Commerce for land-locked Vermont, received a letter from a woman in New York City requesting information on house lots with frontage on the Atlantic Ocean.



UPI Photo

SHOPPING HELPERS—So you're puzzled. You don't know what to buy. Well, look right up here and we'll tell you. That's the effect in a New York supermarket dotted with overhead television sets which flash varying sales slogans every seven seconds. The new system, called Store-Video, employs a TV camera aimed at a wheel index containing 70 different advertising cards.

Blame Officials in Typhoon Toll

Japanese Press Says Warning Too Late and Rescue Too Slow

TOKYO (AP) — Japanese newspapers severely criticized the government today for not taking steps they said could have lowered the death toll of Typhoon Vera.

With 3,570 bodies counted and hope virtually abandoned for 1,741 still missing, the typhoon last Saturday was one of modern history's greatest storm disasters.

The press charged both local and national officials failed to strengthen flood defenses.

★ ★ ★

Newspapers said the population of devastated Nagoya was not adequately warned. They also charged that rescue operations were slow in starting.

Prime Minister Nobusuke Kishi promised all-out efforts to speed relief.

Deputy Prime Minister Shuji Masutani acknowledged at a news conference that a relief headquarters was not set up in Nagoya until three days after Vera struck because the extent of the damage was not realized at first.

Meanwhile, the weatherman warned that another typhoon may strike within 10 days. More heavy rains would seriously hamper rescue and relief work in areas still flooded.

LOWREY organs

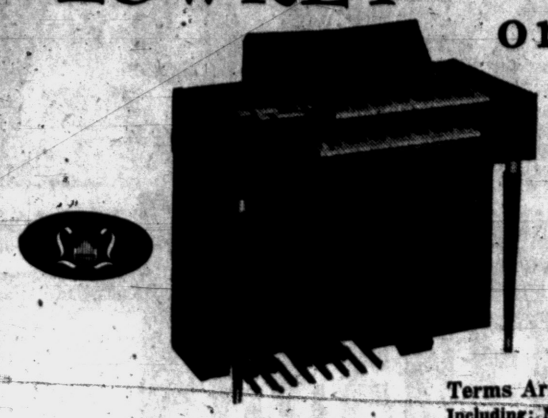

... Your Keys to the World of Music

$995

Terms Arranged ● No Money Down
Including: MATCHING BENCH and LESSONS

Lowrey Holiday, the spinet with big organ features, brings the wonderful world of organ music within reach of so many more families. A complete organ, versatile for the artists, easy to play for the beginner.

- Wide voicing range
- Percussion effects
- Amazing tonal fidelity
- Easy to play
- Handsome cabinets
- Two full 44-note keyboards
- "Touch-a-tab" playing

CALL FE 4-0566 for a FREE HOME TRIAL
(NO OBLIGATION)

Gallagher Music Co.

WELCOME OAKLAND COUNTY FARMERS

18 E. HURON PONTIAC FE 4-0566
OPEN MON. & FRIDAY TILL 9 P. M.

U.S. Air Force Retires Oldest Sergeant at 75

WASHINGTON (UPI) — The Air Force Wednesday awarded the Legion of Merit and retirement in the rank of Lieutenant Colonel to M. Sgt. Horst W. Tittel, the oldest enlisted man in U.S. military service.

★ ★ ★

Tittel, 75, was permitted to reenlist in 1954 at the age of 70. He has been in military service in various ranks and branches for more than 51 years.

The sergeant was born in Leipzig, Germany in 1884. He enlisted at Hoboken, N.J., June 3, 1908. He was last stationed at Lackland Air Force Base in Texas.

Despite his years, the Air Force said, "His carriage is erect and soldierly and his militarily correct manner sets a high standard for all officers and airmen."

Place Largest Window

The largest stained glass window in Europe has been placed in the Cathedral of Nantes in the Brittany region of France. Nearly 2,000 square feet in area, it is made up of 30,000 pieces of glass.

Warning for Planes

The 555-foot Washington Monument in Washington, D. C., now has aircraft-warning lights.

Truck 41 Feet Long

A six-wheel-drive truck made for oil-prospecting in the Sahara is 41 feet long and weighs 100 tons.

Hearing Losses Are as Different as Fingerprints

BELTONE Prescriptions Fit You Individually

for the correct solution to your problem.

BELTONE Hearing Service

3 S. Saginaw—Phone FE 4-7711

Ground Floor—Free Examination No Obligation—Home or Office

Cords and Batteries for all makes

PONTIAC'S ONLY AUTHORIZED BELTONE DEALER

nationally advertised

Dream Step

SUEDE with the touch of silk



ever-lasting unbreakable heel

$6.99

chic, streamline, slender pump in silky suedes of Brown, Gray, Blue, Green

Sizes 4 to 10

MEN'S OXFORDS

Genuine Hack Ripple Sole
Brown, Black, Wine



$10.95

Sizes 6½ to 11

Widths D and EEE

Open Monday and Friday 'til 9 P. M.

R&H SHOES for THE ENTIRE FAMILY

73 NORTH SAGINAW STREET

Here Friday from Chevrolet . . .



Elegant Impala 4-Door Sport Sedan—one of 16 spanking new Chevrolets you can choose from.

THE SUPERLATIVE '60 CHEVY

This is the one that says '60 like no other car. From its clean-thrusting grille to its dapper rear deck, there's so much that's new and different about this superlative Chevrolet it stands out from the rest like a fresh-minted coin. And you'll be just as wide-eyed over what's inside—the relaxing roominess, tasteful trim, hushed elegance of its new Body by Fisher, all comfortably cradled by Full Coil springs at all four wheels. Yet, sumptuous as this new Chevy is, it's got all the thrifty virtues that make it unmistakably a Chevrolet—with new economy of operation, new dependability, new longer life. Here, then, we're confident both you and your budget will joyously agree, is the nearest to perfection a low-priced car ever came!

Here's the car that introduces a whole new decade of design—with so much that's new and different the others can only hope to come close.

It's the superlative '60 Chevrolet—with **new space inside, new spirit under the hood, new splendor in every clean-etched line.**

Freshly shaped contours rake back from the unified new grille to the jaunty rear deck, fitted with craftsmanship you'd expect only on the most expensive makes. Inside, the **solidly built new Body by Fisher** surrounds you with finely tailored fabrics and spacious elegance. There's room to sprawl in, room to sit tall in—generously provided by Chevy's sofa-wide seats and extra margin of hat space. And there's **even more leg room for the man in the middle**—thanks to the way Chevrolet engineers have shaved down the transmission tunnel.

Out on the road, as Chevy's Full Coil ride will persuade you most gently, there's not a car near the price that comes close to the hushed comfort of this one. Adding to your sense of silence and solidity are **thicker, newly designed rubber body mounts** that do an even more efficient job of isolating road shock and noise.

Quiet, quick-responding power is provided by a choice of two standard engines—Chevy's famed Hi-Thrift 6 and a **new Economy Turbo-Fire V8 that gets up to 10% more miles out of a gallon of regular** while delivering greater engine torque at normal speeds. There's also a choice of five other V8's and five transmissions, to assure the exact power combination to satisfy the itch in your driving foot. Chevy's accent on comfort and convenience even extends back to its **easier-to-load luggage compartment.** You'll also find a convenient new parking brake that automatically returns to normal height after application, a new clutch linkage that filters out engine impulses more effectively than ever and new two-toning motif available on all **16 fresh-minted models.**

But, impressive as all this may look in print, there's really only one way to tell how near to perfection this superlative '60 Chevrolet actually comes . . . and that's to drop in on your dealer and drive one!

CHEVROLET

See your local authorized Chevrolet dealer

MATTHEWS-HARGREAVES, INC.

631 OAKLAND AVE., PONTIAC, MICHIGAN FE 5-4161

Drayton Plains Coach Company to Be Reopened

The Pontiac Coach Company, 4615 Dixie Highway, Drayton Plains, a subsidiary of Detroiter Mobile Homes Mfg., Inc., will be reopened, it was announced today.

Melvin J. Hutchinson, president of the Detroiter company, said the Drayton Plains plant will be reopened as soon as new equipment can be installed and the plant reactivated for production.

Hutchinson was unable to give an exact number of employes that could be expected to work in the plant, but assured that a "substantial" manufacturing operation is contemplated.

More than 250 persons were employed at the plant when the Detroiter company announced its liquidation on July 25. Inadequate storage space for the mobile homes was offered as one of the reasons for closing the local operation.

CLIP THIS COUPON AND SAVE 81c

SUPER SPECIAL

Ladies' . . . Men's . . . Boys'

HALF SOLES

LEATHER OR RUBBER

Regular $2.50 Value

MEN'S WHOLE SOLES OUR SPECIALTY

ATTACHED WHILE-U-WAIT OR SHOP

$1.69 pr.

Thurs., Fri. Sat. Only

Children's Half Soles Cheaper

Ladies' Top Lifts Put on in 5 Minutes

You Must Present Coupon With Shoes To Receive Above Price

S. S. KRESGE'S

SHOE REPAIR—BASEMENT DOWNTOWN STORE

Partial Eclipse Due at Dawn Tomorrow

The days are growing shorter, but not "that" short!

Don't be alarmed when the sun rises at 6:32 tomorrow morning and you see only 70 per cent of its brilliance. The day isn't coming to an end, nor the world, and the power isn't failing either.

The moon will be passing between the earth and sun providing Pontiac citizens with a 30 per cent partial eclipse of Old Sol. The phenomenon will last until 6:48 a.m.

The "partial" variety of sun eclipses is visible in any one given location about every five years. We last saw one here on June 30, 1954.

A total eclipse of the sun can be seen from any given point on the earth's surface only once in a blue moon, or approximately once every 600 years.

"The path of totality is very narrow," explains Dr. Orren Mohler of the McMath-Hulbert Observatory at Lake Angelus. "That is, total eclipses may occur every year or so, but can only be seen as total from a very thin path on the earth's surface.

Other areas of the world may see the eclipse as only partial or may not be able to see it at all.

"Tomorrow's eclipse of the sun will be total along a skinny line on the Atlantic Ocean."

Between Quincy and Newburyport, Mass., about 40 miles apart, viewers will see a completely darkened sun at dawn.

"If people are going to get up that early to watch the eclipse they should be sure to wear a colored glass," said Mohler. "Eyes can be severly injured from looing directly into the sun without protection."

City Applauds New Pontiacs in Resolution

The advent of the 1960 Pontiac automobile has been hailed by the City Commission.

Commissioners adopted a resolution prepared by Mayor Philip E. Rowston, congratulating S. E. Knudsen, Pontiac Motor Division general manager and General Motors vice president, and his associates on the new car.

"It will set new records in sales and performance, bringing great benefit to this community," the resolution predicted.

Mechanically and in design and styling, the new Pontiac is an "automotive masterpiece," the resolution continued.

It was noted that the 1959 Pontiac was the leader in the medium-priced field and the third best-seller in the automotive field.

Aid Electricians With Injunction

Local in Detroit Is Told Not to Interfere With Oakland County Group

Federal District Judge Ralph M. Freeman today granted a temporary injunction prohibiting a Detroit local of the International Brotherhood of Electrical Workers, AFL-CIO, from interfering with the right of the Oakland County Electricians Assn. in trying to form a local of its own in the county.

★ ★ ★

Judge Freeman advanced a hearing to Oct. 12 on whether the injunction should be made permanent.

The association took legal action under the new labor reform bill after some members of Local 58 of the International tried to stop an association meeting in Pontiac Sept. 17 when police were called to quell a distrurbance.

★ ★ ★

The association has petitioned for a local Oakland charter in the International, but the parent body has not acted on it, according to Wallace D. McLay, attorney for the association.

Republic of Brazil comprises about one-half the land domain of all South America, and it is almost as great in total area as the Dominion of Canada.

Offer Car Insurance Discount Plan Today

LANSING (UPI) — A new automobile insurance program with discounts up to 30 per cent for safe drivers will be offered Michigan motorists by more than 200 companies starting today.

★ ★ ★

Under the plan drivers would get a 20 per cent discount if they remained accident-free and had not received a violation ticket in three years.

The National Bureau of Casualty Underwriters and the Travelers' Insurance group filed the new plan with insurance commissioner Frank Blackford.

The Travelers' group would boost the discount to 30 per cent after five years.

★ ★ ★

A series of package policies designed to cut down administrative costs through the use of electronic equipment also is included in the plan.

Blackford said the only criticism of the plan has come from the Automobile Club of Michigan (AAA), which charges the plan discriminates against the driver with a "once-in-a-lifetime" accident.

Blackford said the new insurance plan should offer incentive for drivers to avoid accidents and moving violations tickets, and for parents to make sure their children don't lose their discount for them.

Kern Co. Refused Sale, Will Protest

DETROIT (UPI) — Officials of the Ernst Kern Co. today said they would appeal a refusal of their petition to conduct a "going-out-of-business" sale at their downtown department store.

The request, filed by Henry H. Krause, president of the company, was turned down yesterday by city clerk Thomas D. Leadbetter.

Leadbetter said the Better Business Bureau, which investigates for the city when applications are made for such sales, reported the company has stocked up on merchandise since August when Krause became president.

Little Rattler Packs Powerful Poison Punch

"Don't judge the poison of a rattler by its size."

This is the sage advice of Charles Schmidt of Waterford Township, who was seriously injured when bitten by a snake as he was watching television in his living room.

The old tale that snakes are attracted to music and light is probably the reason why a little 12-inch "harmless looking" snake — without rattles—wriggled into the partly opened front door of the Schmidt home at 6873 Saline St., Monday night.

It curled up in front of the television set and peered intently at the program.

Schmidt, a crib attendant at Pontiac Motor, said there was no signs of rattles on it and he proceeded to get some type of covering to catch it.

★ ★ ★

When Schmidt threw an old cloth on the snake, it objected furiously, sending a striking-sting right through the cotton. Schmidt paid no attention, disposed of the snake, and later went to bed.

About midnight he said he woke up with a burning sensation in his right hand and arm, and found them swollen to twice the regular size. His wife called the doctor and he was taken to Pontiac General Hospital for treatment.

Schmidt was released late yesterday and warned by doctors that no matter how large a rattlesnake is, it has the same amount of venom, and immediate medical attention can save much pain and discomfort.

This, he believes.

Two Food Trailers Looted in Waterford

Two trailers parked in back of the Howard Johnson Restaurant, 3650 Dixie Highway, Waterford Township, were broken into last night.

★ ★ ★

Approximately $70 worth of meat and ice cream was reported stolen to Waterford Township Police.

The 35-foot aluminum trailers are owned by an Ohio firm and are parked in back of the restaurant every Tuesday for Wednesday unloading.

Entrance was gained by breaking a side door lock, police said.

Dome Cross 365 Feet Up

The cross on the dome of St. Paul's Cathedral in London, England, is 365 feet above ground level.

YOUR FUEL dollars go further when you buy long-burning, steady-heating...

BERWIND BRIQUETS



OLGA STOKER COAL

This specially prepared and sized coal helps stokers operate efficiently and economically as designed. High in heat, low in smoke—Olga Stoker Coal saves money.

GENUINE OLGA POCAHONTAS

CORWIN Lumber & Coal

117 S. Cass FE 2-8385

as different as night and day!

THE REVOLUTIONARY Corvair BY CHEVROLET

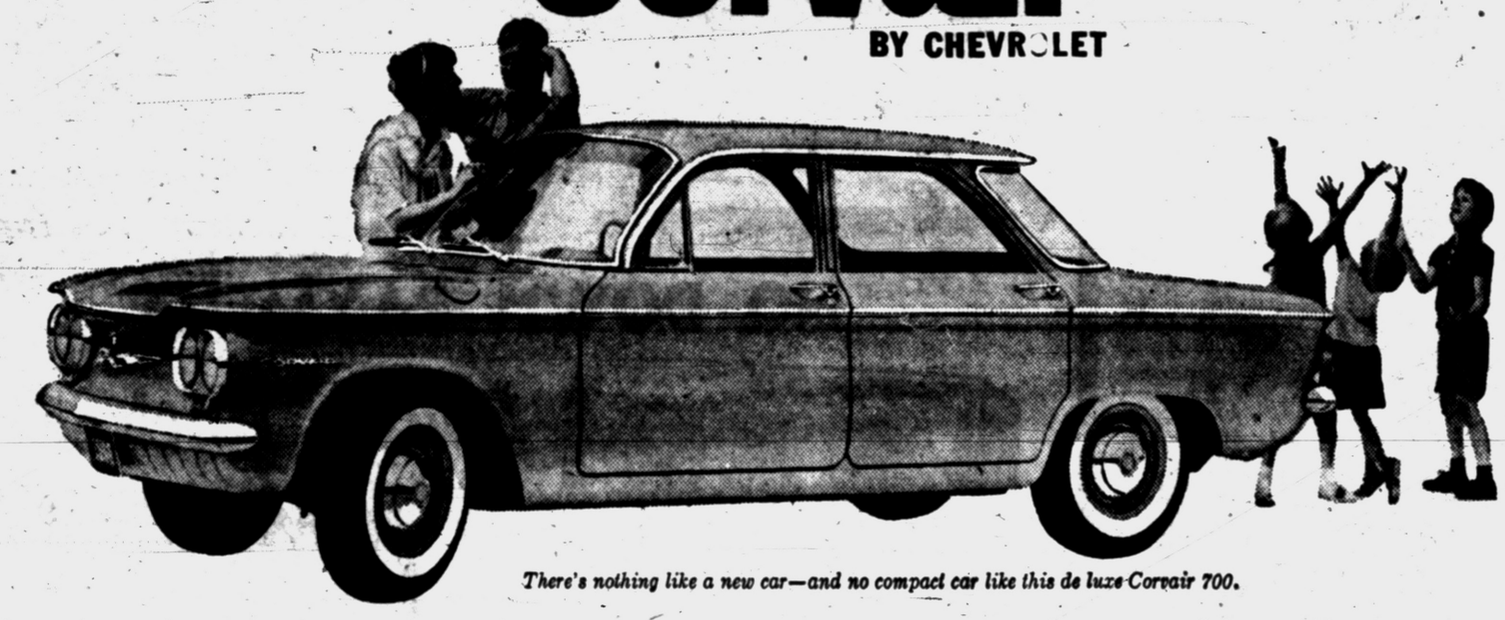

There's nothing like a new car—and no compact car like this de luxe Corvair 700.

Here's the car created to conquer a new field—Chevrolet's low-priced compact Corvair.

The product of nine years of research and development, it's America's first truly compact car that retains the ride and 6-passenger comfort you're used to in a big one.

The key to this small miracle: America's only rear-mounted aluminum engine—a lightweight 6 that's so revolutionary it can be packaged with the transmission and drive gears as one compact unit.

With the engine in the rear, the Corvair's floor is virtually flat, front and rear, so there's plenty of foot room for everybody. Combined with Corvair's unique body-frame construction by Fisher, this provides interior spaciousness comparable to many postwar conventional-sized cars.

Shifting engine weight to the rear also makes for easier compact car handling and gives glued-to-the-road traction on ice, mud or snow. And with independent suspension at all 4 wheels—an advance comparable to the independent suspension of front wheels years ago—you get a poised, unruffled ride that rivals even the costliest cars.

These are all things no front-engine compact car can give you. And with them you get outstanding economy and practicality that would never have been possible if Chevrolet engineers had been content to make the Corvair merely a sawed-off version of a big car. Corvair's size—some 5 inches lower, 2½ feet shorter and 1,300 pounds lighter than conventional sedans—makes it a joy to jockey through busy streets, a pleasure to park (no need for power assists). Its revolutionary Turbo-Air 6 gets up to 30% more miles on a gallon of regular. And, because the engine's air cooled, you never have to fuse with antifreeze, you get quicker warmup (even heat for passengers comes—almost instantly—from an airplane-type heater*). Wonderfully practical, yes. But you'll find the most practical thing of all about Corvair is its remarkably low price. Your dealer's the man to see for all the short, sweet details.

America's only car with an airplane type horizontal engine!
America's only car with independent suspension at all 4 wheels!
America's only car with an air-cooled aluminum engine!



The engine's in the rear where it belongs in a compact car!

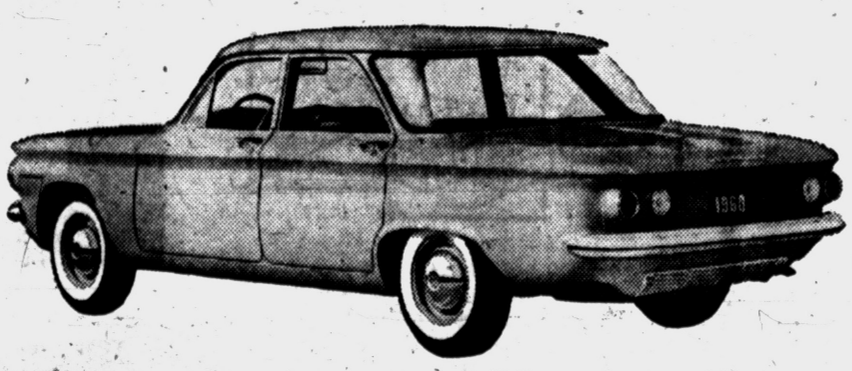

You have your choice of two Corvairs—this one's the standard model.

See your local authorized Chevrolet dealer

1 REVOLUTIONARY TURBO-AIR 6
Gets up to 30% more miles on a gallon, needs no antifreeze, provides quicker warmup with less wear on parts. It's the world's first production 6 with the ultra-smooth, space-saving power of horizontally opposed (not vertical or V-stroke) pistons.

2 ONE-PACKAGE POWER TEAM
Wraps rear engine, transmission and differential into one compact unit. Takes less room, leaves you more.

3 STYLING—PURE AND SIMPLE
Clean, uncluttered lines shape both 4-door models—the de luxe Corvair 700 and the standard Corvair. Each has its own distinctive trim, and you get more visibility area than in many full-sized cars.

4 FOLD-DOWN REAR SEAT*
Works instantly, adding to Corvair's versatility by enlarging rear seat cargo space to 17.6 cu. ft.

5 FLAT FLOOR
Corvair is America's only compact car with a practically flat floor, the only one with the kind of relaxing room that U.S. motorists are used to.

6 UNISTRUT BODY BY FISHER
Does away with conventional frame, incorporating all structure into a rigid body-frame unit that gives you more inside room with less weight.

7 UNDER-HOOD LUGGAGE COMPARTMENT
Trunk's up front (like an elephant's) where it's convenient for groceries, shopping bags, luggage.

8 4-WHEEL INDEPENDENT SUSPENSION
There's no conventional axle—front or rear. Wheels, cushioned by coil springs, take bumps independently of each other, for smooth, road-hugging ride.

*Optional at extra cost.

Corvair BY CHEVROLET

Top entertainment—The Dinah Shore Chevy Show—Sundays NBC-TV and the Pat Boone Chevy Showroom—Weekly on ABC-TV—Red Skelton Chevy Special Friday, October 9, CBS-TV.

MATTHEWS-HARGREAVES, INC.

631 OAKLAND AVENUE PONTIAC, MICHIGAN FE 5-4161

Judge for Yourself

Compare AND See THE FAR GREATER VALUE OF Diamonds

FROM ENGGASS



DIAMOND BRIDAL DUO

$79.50

$1.00 Weekly

Distinctively styled 14k gold mountings. Spectacular value.

UP TO A FULL YEAR TO PAY

12-DIAMOND COMBINATION

$189.50

$2.00 Weekly

Newest fashion in bridal pairs. A thrilling array of diamonds.



Visit Our Optical Department
Dr. Barney Sarokin
Optometrist

THE STORE WHERE GRANDPA AND GRANDMA BOUGHT

Enggass JEWELRY CO.

25 North Saginaw St.

Open Mon. & Fri. Eves. 'til 9 P.M.

Same Problems, but Better Outlook

Business Is Becoming More Confident

By SAM DAWSON
AP Business News Analyst

NEW YORK (AP) — Business moves into the final quarter of the year today feeling better than it did Labor Day.

★ ★ ★

True, the same uncertainties exist today as then. But many of them now show at least partial solutions. And in others a solution seems in sight.

★ ★ ★

The main ones are:

1. The international situation. Both President Eisenhower and Soviet Premier Nikita Khrushchev say the Berlin crisis is no longer running on a time table. Business interprets this to mean that further trouble has been put off at least until spring when the grandchildren of the two most powerful men in the world get together in Moscow. And there's hope that before then their grandparents will have reached agreement.

★ ★ ★

2. The steel strike. Its effects will last well into the last three months of the year for many companies using steel. But when President Eisenhower called the two sides on the carpet, businessmen decided that the end couldn't be too far off.

★ ★ ★

3. The stock market. Neither its ups or downs have been too convincing of late. But it is expected to react to the business atmosphere — that is, optimistic when business is and pessimistic when business stresses the uncertainties.

4. The consumer. Except in strike areas he continues to buy, and when he can't pay cash to borrow.

And once more there are economists to assure us that "the U. S. economy now is depression proof."

Apalachin Thugs Will Go on Trial

NEW YORK (AP) — A federal judge ruled today that 23 delegates to the Apalachin, N.Y., underworld convention must go on trial Oct. 26 en masse.

They're accused of conspiracy to obstruct justice by refusing to reveal the true purpose of the shadowy gathering at an upstate manor house two years ago.

More than 90 pretrial motions had been entered by the defense, seeking dismissal of the indictment, shift in place of trial or other curbs on the case, but U.S. District Court Judge Irving R. Kaufman rejected them all.

Taken From Territories

The District of Columbia was taken from the territories of Maryland and Virginia.

Has No Tide Problem

The Mediterranean has almost no sea tide problem.

Wants Druggists on Delinquency to Lead Fight

NORFOLK, Va. (UPI)—The fight tgainst juvenile delinquency may be waged in the corner drug store if a 40-year-old Norfolk pharmacist has his way.

Norman R. Sachs, who describes the drug store as the "traditional family meeting place," has urged his colleagues to take "a more active part in community life."

Today's pharmacists own the youth of America an allegiance in good moral conduct," he wrote in a recent issue of the Virginia Pharmacist.

"Tradition has placed the corner drug store as the focal meeting place of persons for years on end. Besides being a local merchant, the pharmacist is a respected professional man. His opinions and his active support and participation in civic adventures are sorely sought."

★ ★ ★

Sachs, who has been in the business for 19 years, says drug stores have a welfare role to play in society.

"More than any other businessman," he said, "the pharmacist is in a position to understand the problem of juvenile delinquency and to give guidance and support to help curb the rising rate and severity of delinquency."

Heart-Throbbing Fun to Be Introduced Soon

MINNEAPOLIS (UPI) — Ever want to listen to what the doctor hears when he uses his stethescope on you? Now you can listen in and invite a couple of friends, too.

★ ★ ★

The Maico Electronics, Inc., will soon introduce a party-line "Stethetron" with two-way or four-way listening cords attached. It is fully transistorized and will amplify heart and chest sounds 10,000 times.



LLOYD WALLACE
Personally Invites You to the Grand Showing of the EXCITING 1960 Chevrolet
FRIDAY, October 2nd
FREE GIFTS for EVERYONE
WIN A NEW 1960 MINIATURE CORVETTE
631 Oakland at Cass
MATTHEWS CHEVROLET HARGREAVES
FEderal 5-4161

MEN!



Robert Hall has the coat you want at the lowest prices in town!

IN TWEEDS!
IN SAXONIES!

ALL-WOOL TOPCOATS
19.88
It's the finely tailored coat you need this season . . . AT A MIRACLE LOW PRICE! Top quality details include: hi-count linings, fine hymo canvas fronts! Raglan or set-in sleeves, Bal collar, slash pockets, Newest Fall shades.
Alterations at no charge

ALL-WOOL ZIPCOATS
27.88
Luxuriously tailored in every detail . . . PLUS an all-wool liner that *zips in* for cold weather, *zips out* for warm weather! Smart raglan or set-in sleeves . . . with Bal collar, slash pockets. Fall shades of grey, heather, blue, brown.
Alterations at no charge

WHAT KEEPS THE PRICES DOWN?
1. Made in our own tailoring plants . . .
2. Sold direct to you at Robert Hall.
YOU SAVE THE IN-BETWEEN COSTS!

Robert Hall
OPEN EVERY NIGHT TILL 9 P.M.

200 North Saginaw St.—Free Parking in the Rear

LADIES and GENTLEMEN!
COME IN TO WKC
AND BE SEATED!
2 for 1 SALE!



• No-sag seat, rubberized hair filling!
• Colorful, durable rayon-cotton tweed!
• Heavy-duty plastic on head and arms!

TWIN VALUE!
Both Rockers only
$29.95
EASY Weekly or Monthly TERMS

NO DOWN PAYMENT

Swivel Rocker with FOAM RUBBER!

✓ROCKS!
✓SWIVELS!
✓FOAM RUBBER!

SWIVEL ROCKER upholstered in nylon with heavily reinforced plastic at points of greatest wear! No-sag construction in seat and back! Reversible foam rubber seat cushion with zippered cover. Solid oak frame.

LAY ONE AWAY for Christmas Delivery!

IT ROCKS
IT SWIVELS
FOAM RUBBER

$44.88
NOTHING DOWN

OPEN FRIDAY and MONDAY To 9 P.M.
FREE Parking in rear

WKC
108 NORTH SAGINAW
Phone FEderal 3-7114

Politicians Told 'No Visitors' at Palm Springs

Ike Will Make This Trip a Real Rest

By MERRIMAN SMITH
UPI White House Reporter

PALM SPRINGS, Calif. (UPI)—Backstairs at the White House:

★ ★ ★

If it had not been for his lingering, uncomfortable cold, President Eisenhower wanted to skip a vacation this fall. He told friends in the late summer that his vacations had gotten so complicated and cumbersome that he really didn't get much of a holiday.

Hence, the "No Visitors" sign on this current trip. California politicians are being advised quietly to stay out of the picture. This is a real rest trip.

★ ★ ★

Seems funny to be traveling en masse again without having to worry about the Russian secret police. Or Russian reporters. Or interpreters. Or Geiger counters for the food.

★ ★ ★

White House press secretary Jim Hagerty is living apart from the White House reporters this trip. Says he needs a rest. Intends to keep regular office hours and not be available for questioning every time he sits down to a meal.

★ ★ ★

The Soviet reporters who traveled with Premier Khrushchev got $40 spending money for their 13-day trip in the United States. Good thing they didn't hit Palm Springs. This is the place where quart bottles of perfume sell for nearly a thousand dollars.

★ ★ ★

Freeman Gosden of Amos 'n' Andy fame and an Eisenhower buddy made many of the arrangements for Ike and his group in Palm Springs.

★ ★ ★

The White House will deny it to the skies, but this is the truth: The people around the President and the chief executive himself turned down a number of invitations to Palm Springs since they were last out here in February 1954.

Why? There was too much whoopla to suit the President and his staff during their last sojourn beside the California desert.

Movie stars, song pluggers, faith healers and even unfrocked Indian chiefs descended on the Palm Springs area when the President was here in 1954 and did their level best to cut themselves into the attendant publicity.

Some of the movie colony were quite sensible and formed lasting friendships with the White House crowd, but the fringe characters who wanted their pictures made with Eisenhower gave Hagerty and other staff members a tough time of it.

★ ★ ★

When the White House staff members go on a trip these days, they seem to spend a good bit of their time out of town planning the next major activity on the President's schedule.

For instance, here in Palm Springs the detailed plans are being completed for the Washington visit of President Adolfo Lopez Mateos of Mexico who will arrive at the White House Oct. 9.

And Palm Springs also is the scene of the detailed planning for the President's Oct. 13 visit to his boyhood home of Abilene, Kan.

Algerian War Defies Solution

De Gaulle and Rebels Are Calm, but Settlers and Soldiers Grumble

By PHIL NEWSOM
UPI Foreign Editor

The five-year Algerian War, written in the blood of French settlers, soldiers and rebel Algerians alike, is not finding it easy to find its way to the pen and ink of the conference table.

French President Charles de Gaulle's offer of self-determination for Algeria within four years after peace probably is as far as any French politician dare go.

To readers outside France, the reply of the Algerian rebels to his offer seemed mild, especially so in view of the savage attack against De Gaulle delivered in the United Nations by a representative of the Arabian people, the delegate from Saudi Arabia.

But it is apparent that, despite the restraint demonstrated both by De Gaulle's offer and by the rebel party, much blood still will flow before the billion-dollar-a-year Algerian revolt is settled.

★ ★ ★

There appear to be strengths and weaknesses on both sides.

De Gaulle's offer of self-determination precluded any political negotiations with the rebel government-in-exile headed by Ferhat Abbas.

It did permit military negotiations for a cease-fire. Yet in rebel eyes, to prohibit political negotiations would be only to deprive them of their arms while leaving all the trumps in French hands.

The French take the view that the rebels are a minority without the right to speak for the majority of Algerians, yet the rebels represent the only organized opposition group in Algeria and without them it would seem impossible to negotiate a political settlement.

★ ★ ★

De Gaulle's offer made it clear that the vast Sahara would not be included in the deal. But he did offer a partition arrangement whereby those of opposing views could be partitioned. The rebels' reply said they never would accept partition of any kind.

A standard barrel as required by the U.S. must have a total capacity of not less than 7,056 cubic inches.

2 Highway Sections Will Open to Traffic

LANSING (UPI) — Two 14-mile stretches of highway will be opened to traffic today.

One section is on U.S. 23 expressway from Dundee to the Ohio line and opening of the seven-million-dollar project will be marked by a half-mile race of midget racers, sponsored by Dundee.

Not all the section will be open, the State Highway Department said, because the expressway connection into Ohio hasn't been completed yet by the Ohio Highway Department.

The other 14-mile stretch of highway to be opened is on M94 in Alger County. This opening is a month ahead of schedule and goes from the west junction of M28 in Munising southeast to the east M28 junction at Shingleton.

Gold Spike Will Mark Railroads' First Year

BELLEVILLE, N. J. (UPI) — The Murvale and Silverton Railroad has decided to mark its first anniversary with a "golden spike" — in this case, a small gilded nail.

"The Route of the Golden Spike" is a narrow gauge line with a 50-yard circular track in James Murray's back-yard.

Deaf-Mute Child Loses His 'Voice' From Fall

BRIDGTON, Maine (UPI) — Eleven-year-old Michael H. Cousins, a deaf-mute since birth, temporarily lost his "voice" in a tree-climbing mishap.

The boy toppled 20 feet from a ladder when a tree branch supporting it gave way. Michael, who uses his hands to communicate, broke both wrists in the fall.

Albany, capitol of New York state, was first named Ft. Nassau, then Ft. Orange, then Albany.

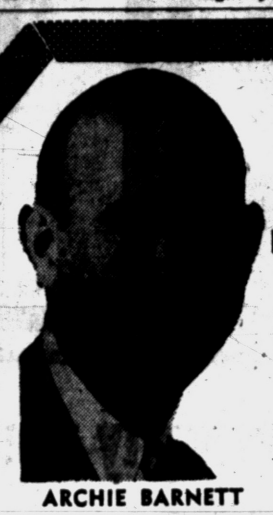
ARCHIE BARNETT

NOTICE!

WE WILL CLOSE FRIDAY NIGHT AT 6 P.M. AND ALL DAY SATURDAY FOR RELIGIOUS HOLIDAY

OPEN MONDAY MORNING 9:30 AS USUAL

Barnett's

150 NORTH SAGINAW — Next to Sears

LOWER PRICES ON CIGARETTES

REGULAR... $2.13 Per Carton Plus Tax

KING SIZE $2.22 Per Carton Plus Tax

FILTER..... $2.24 Per Carton Plus Tax

LIMIT—1 CARTON

Every PRICE is LOWER Every DAY! on all your Home Needs

NATIONALLY ADVERTISED VITAMINS • COSMETICS

VITAMINS • COSMETICS • NATIONALLY ADVERTISED

PEPSODENT PASTE—Family Size Reg. .83. Our Price	.68	ABDEC Kapseals—100's Reg. 5.08. Our Price	3.81
GLEEM PASTE—Family Size Reg. .83. Our Price	.68	COMBEX With Vitamin C—100's Reg. 4.86. Our Price	3.65
GILLETTE BLUE BLADES—20's Reg. .98. Our Price	.69	MYADEC—100's Reg. 9.67. Our Price	5.95
BAN Reg. 1.00. Our Price	.79	THERAGAN—100's Reg. 9.45. Our Price	6.95
MAALOX LIQUID—12-oz. Reg. 1.75. Our Price	1.09	ONE-A-DAY MULTIPLE—100's Reg. 2.98. Our Price	2.25
BRECK SHAMPOO—16-oz. Reg. 1.75. Our Price	1.31	TRINSICON — 60's Reg. 4.77. Our Price	3.97
ANACIN—100's Reg. 1.09. Our Price	.93	MULTICEBRIN—100's Reg. 5.08. Our Price	4.24
ALKA SELTZER—25's Reg. .54. Our Price	.39	VI-DAYLIN—16-oz. Reg. 4.19. Our Price	2.98
BAYER ASPIRIN—100's Reg. .67. Our Price	.49	UNICAPS—100's Reg. 3.11. Our Price	2.49
BUFFERIN—100's Reg. 1.23. Our Price	.98	POLY-VI-SOL—50cc Reg. 3.59. Our Price	2.79
ABDEC DROPS—50cc Reg. 3.51. Our Price	2.63	BEXEL SPECIAL FORMULA— Reg. 5.95. Our Price	3.98

Lowest Prices on Revlon, Max Factor and All Colognes

MERIT PINEBOARD

43 North Saginaw St. Open 'til 9 P. M.—Mon. and Fri.

Coming October 8th

A Wonderful New World of Fords for 1960

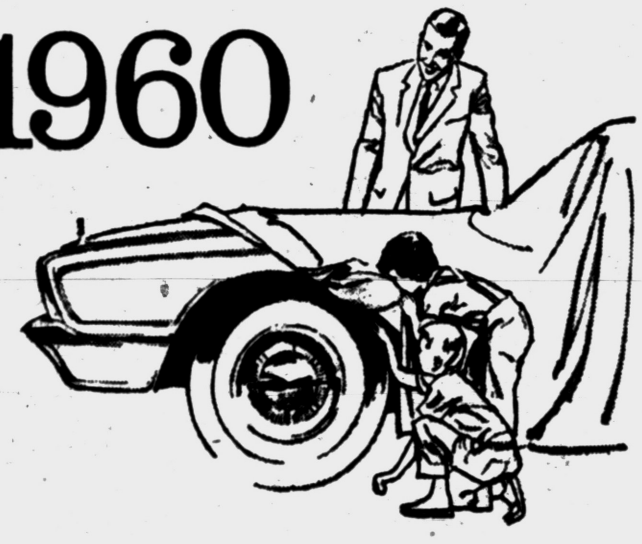

A new world of style! A new world of savings!
A new world of performance!
A new world of built-for-people comfort!
A new world of station wagon living!

This is the great automotive news of our generation: on October 8, for the first time, there will be not one, not two, but *three* completely new kinds of Ford cars designed and priced for nine out of ten Americans. And here they are!

The 1960 Fords—The Finest Fords of a Lifetime, beautiful from any Point of View, worth more from every Point of Value!

The 1960 Falcon—The New-size Ford, the world's most experienced new car, and the easiest car in the world to own!

The 1960 Thunderbird—The World's Most Wanted Car!

FORD—*The Finest Fords of a Lifetime*

Here are 15 new Fords like no Fords you have ever seen before! Economy-minded Fairlanes. Big-value Fairlane 500's. Elegant Galaxies. Five beautifully husky new station wagons that *go* as smart as they look. A sleek new Sunliner convertible and a brand-new hardtop model, the flashing Starliner.



A wonderful new world of style. There is a world of difference in the styling of the 1960 Ford. Ford's beautiful new proportions flow smoothly through an elegant Thunderbird-inspired roof to swift rear-quarter lines. This is true 1960 fine-car elegance.

A wonderful new world of performance. For action, there are new Thunderbird V-8's that blend blazing power and split-second acceleration with kid-glove smoothness. The Thunderbird 292 V-8 and 352 V-8, like the famous Mileage Maker Six, deliver Ford's traditionally superior performance on *regular* gas.

A wonderful new world of ride. With Ford's new Wide-Tread Design, front and rear wheels are spread farther apart for a *full 5-foot tread* like the Thunderbird. New leaf springs, *now 5 feet long*, have been designed into Ford's new anti-dip, anti-squat rear suspension. Result: a car that handles like the Thunderbird, corners like the Thunderbird, rides like the Thunderbird—at low Ford prices!

A wonderful new world of economy. Lowest priced of the 15 glittering new 1960 Fords is the Fairlane, most beautiful economy buy of all cars in the field. Next in line is the Fairlane 500, the absolute Value Leader, dollar for dollar. Every Ford in every size and model is designed to cut costs every mile. And Ford's Mileage Maker Six and Thunderbird 292 V-8 and 352 V-8 all travel beautifully on *regular* gas at savings up to a dollar a tankful. Full-Flow Oil Filters mean you can run 4,000 miles without an oil change. Maintenance costs are cut by Ford's aluminized mufflers that last up to twice as long as the ordinary kind. Ford's Diamond Lustre Finish never needs waxing. And Ford's powerful 66-plate battery—at no extra cost—gives you surer starts.

A wonderful new world of built-for-people comfort. Six big people—including the man-in-the-middle—ride in greater comfort than ever. The new Fords give you as much as 4 inches more shoulder room. Chair-high seats mean extra comfort, extra leg room. Old-fashioned "doglegs"—the windshield posts—are swept forward, out of your way.

A wonderful new world of safety. Ford's big safety news for 1960 includes new *Truck-Size Brakes* with brake linings 25% bigger. And Ford's new *Safety-Girder Frame* is 25% stronger than ever before. There is a new hood and fender design that lets you see up to 140 sq. ft. more of the road ahead; up to 31% more glass area all around—but not up into the roof to cause discomfort from overhead sun glare; and the windshield wiper pattern is 33⅓% larger.

FALCON—*The New-Size Ford*

The *Falcon*, a product of Dearborn, Michigan, automotive capital of the world, *was expressly designed for American needs on the American road.* It's the one economy car without the economy-car look.

The 1960 Falcon is a truly experienced car. As a climax to 3 years and 3 million miles of research and testing, a fleet of Ford Falcons has just completed EXPERIENCE RUN, U.S.A., over every mile of numbered U. S. highway.

Averages up to 30 miles per gallon. Experience Run, U.S.A., *proved* it! Oil savings? Ford's *standard* Full-Flow Oil Filter stretched oil changes 4,000 miles apart.

The engine's up front for greater safety and stability. Built brand-new for the Falcon, the modern, short-stroke Falcon Six was developed, and mounted up front, according to long-proved, thoroughly accepted engineering principles.

1960 Falcon seats six with ease. Six big people with hats and coats, briefcases and purses, fit easily, comfortably into the New-size Ford, the Falcon—and it swallows luggage for six with room to spare, in the big rear trunk that holds over 23 cu. ft.

Easiest car in the world to own. The new Ford Falcon is so easy on the wallet . . . so easy to drive . . . and so easy to look at. Now, it's easier than ever to be a 2-Ford family!

THUNDERBIRD—
The World's Most Wanted Car

For 1960, the Ford Thunderbird is distinctively new—without basically disturbing the famous profile that has made it America's new fine-car favorite. Performance has been honed to a new razor sharpness. New features include a *fully automatic* top in the convertible, and a new optional sliding sun roof in the hardtop!

When you see your Ford Dealer on Thursday, October 8, there'll be news on every square foot of his showroom floor.

No matter who you are . . . or what your tastes and needs may be . . . there's an exciting new 1960 Ford styled, sized and priced just right for you.

FORD DIVISION, Ford Motor Company

FORD BUILDS THE WORLD'S MOST BEAUTIFULLY PROPORTIONED CARS

SEE YOUR LOCAL AUTHORIZED FORD DEALER

TYPEWRITER SALE

FRIDAY and SATURDAY ONLY

Entire Stock of
ROYAL—SMITH CORONA
UNDERWOOD
DRASTICALLY REDUCED

REMINGTON Travel-Riter
Reg. $79.50
NOW $49.43



REMINGTON Quiet-Riter
Reg. $132.50
NOW $79.95



Floor Samples of
ROYAL FUTURAS REDUCED
TO UNBELIEVABLE PRICES

SMITH CORONA CLIPPERS
Reg. $99.50 NOW $69.50

Use Our LAYAWAY or OPEN an ACCOUNT

Lynn JEWELERS

One South Saginaw Street FE 5-5731



NO PLACE FOR PAPOOSE — The motor's on the caboose of this roller skate-powered "train" in Chicago, as Janet Slaughter takes 14-month-old Arthur Mitchell to the store. The 16-pound power pack consists of a one-horsepower gas engine and flexible cable which drive a geared skate. Hand control operates the device, which gives over 70 miles from a quart of gas, at 20 miles an hour. The device and the special skates are manufactured by a Detroit firm.

Fake Drugs, Vitamins Take Toll

Aim Frauds at Oldsters

By MARIE DAERR
NEA WRITER

Older people are without a doubt the prime target of the quack and the unscrupulous.

So says a man who knows George P. Larrick, commissioner of the United States Food and Drug Administration. Commissioner Larrick made this statement before the Senate subcommittee on problems of the aged and aging in Washington, D. C.

"As our aging and aged population grows bigger, so do the activities of frauds and cheats," Larrick told the subcommittee. "Fake drugs, vitamins, nutritional products, dietary compounds, hair restorers, sex hormones and so forth are definitely on the increase.

"Many of these products are being sold house-to-house and through well-financed organizations operating nationwide. They represents business grossing hundreds of millions of dollars each year."

★ ★ ★

Larrick's term for these people isn't pretty. It is "criminals-at-large."

"They not only rob our older citizens of their meager savings and earnings, but they jeopardize their lives," Larrick said. "Fake products are often harmful. Also, they steer people away from reputable products which could be of great help."

According to Larrick, older people are the main target of these unscrupulous people for two reasons.

"Many of the degenerative diseases, cancer, arthritis, rheumatism, heart disease and the like, still fall in the realm of the unknown," Larrick said. "Quacks and quack products, therefore, have a relatively wide and open field in which to play.

"Also, many of these diseases are extremely serious, causing much suffering and even death. In their desperation, older people who are afflicted with these ailments are likely to become the victims of promoters who claim their products will relieve or cure."

Although the Food and Drug Administration steadily warns on frauds and cheats, Larrick said it can do only a partial job, with present money and manpower.

"We need to find out more about what effect given products have on older people," Larrick said. "We need to find out more about the nutritional needs of older people.

★ ★ ★

"We must find out whether this reaction to drugs and vitamins is different from that of younger people. We must get information that will help us take better regulatory action against individuals, products and companies.

"We also need new inspection and investigating programs, where we suspect quackery. And we need to provide our older citizens with information on both the beneficial and the harmful products."

Bridge Is the Longest

The longest steel arch bridge in the world is the 1,675-foot span over the Kill Van Kull between Bayonne, N. J., and Staten Island, N. Y.

About 53 cents of each philanthropic dollar in the U.S. goes to churches.

WASHER CLEARANCE SALE!



New 1959
FRIGIDAIRE
CUSTOM IMPERIAL
AUTOMATIC WASHERS

NO MONEY DOWN
up to 36 months to pay

- Lowest Prices Ever
- Double Trade-In Allowances
- Open Friday Night 'til 8

KEASEY Electric

4620 DIXIE HIGHWAY, DRAYTON PLAINS PHONE OR 3-2601

Smileage DEALER
Convenient PAY DAY TERMS
SAFETY-S THE B. F. GOODRICH ECONOMY TIRE
With Tyrex Cord and Durable 7 Rib Tread



SIZE	BLACK*	WHITE*
6.70-15	12.95	15.95
7.10-15	14.85	17.95
7.60-15	16.25	19.95
6.00-16	11.95	—

*Plus Tax and Retreadable Tire

CERTIFIED USED TIRES
FOR '57, '58, '59 CARS
BIG SAVINGS FOR ECONOMY-MINDED MOTORISTS AND THOSE WHO INTEND TO TRADE CARS
AS LOW AS $5.95
NO CHARGE FOR MOUNTING
ALL STANDARD BRANDS—ORIGINAL EQUIPMENT QUALITY

WINTER TIRE SPECIAL!



NEW TREADS Silvertown Quality Fully Guaranteed

	6.70-15 6.50-16	7.50-14 7.10-15	8.00-14 7.60-15	8.50-14 8.00-15
Trailmakers	$13.95	$15.45	$16.75	$17.95
Reg. Tread	$ 9.95	$10.95	$11.95	$12.95

All Prices Plus Tax and Retreadable Tire

ANTI-FREEZE
CASH AND CARRY
Permanent $1.92 gal.
Menthanol .96 gal.

Schwinn
BICYCLES
FOR BOYS AND GIRLS
$24.95 - $89.95
Small Down Payment or Trade In delivers

Clearance Sale
'MOTO-MOWERS'
AMERICA'S FIRST & FINEST
POWER MOWERS
BUY NOW and SAVE
18 Months to Pay
We Trade

YOUR TRADE IN MAY BE YOUR DOWN PAYMENT

MOTOROLA TRANSISTOR "PORTABLE" RADIO
SHIRT POCKET SIZE $29.95

Car Radios .....39.95 Up
Room Radios .....14.95 Up
Clock Radios .....19.95 Up
Phonographs .....29.95 Up
Stereo Hi-Fi Sets ...49.95 Up
TV Sets .....139.95 Up

Kelvinator
REFRIGERATOR
Big 11 Ft. Family Size
$199.95 With Trade-In
$5.00 or Trade-In Delivers
2 YEARS TO PAY

Wringer Washers $99.95 Up
Automatic Washers .....$189.95 Up
Clothes Dryers ...$149.95 Up
Home Freezers ...$234.95 Up

PAY AS LITTLE AS 1.25 WEEKLY

B.F.Goodrich
111 N. Perry St. at Mt. Clemens FE 2-0121

The great opportunity you've been waiting for! WKC's
24 HOUR APPLIANCE PRICE-SMASH!
Famous Floor Samples! Discontinued Models!
Terrific Savings! Year's Greatest Bargains!
Buy on Long, Easy Terms!
20% to 50% OFF



OPEN FRIDAY 9:30 A.M. to 9 P.M.
SATURDAY 9:30 A.M. to 5:30 P.M.

WKC
Phone FEderal 3-7114
108 NORTH SAGINAW

THE PONTIAC PRESS
PONTIAC, MICHIGAN, THURSDAY, OCTOBER 1, 1959

Skunk Skunked by Humans' Odor

A wayward skunk had the tables turned on him the other day. He was chased by humans and didn't like the smell.

But he was a well-mannered lil' cuss and didn't even return the attack.

★ ★ ★

Trapped in a coal bin at the home of Mrs. James Davenport at 25 Bass Lake Rd., Commerce, "Nosey" was discovered by the mother of four when she went downstairs to get some coal.

She froze in her tracks expecting the usual odoriferous salutation when skunk meets human. Nosey stared blankly instead.

Conservation Officer Tom Brooke was called in to do the dirty work. He gave Nosey a strong whiff from a bottle of ammonia.

CRIES, SNEEZES, RUNS

The lonesome polecat rubbed the tears from his eyes, sneezed and scrambled off.

Brooke snared the undesirable with a special set of extra long tongs and rushed him outside. Nosey sped off for the hills without even a parting whiff.

After the human being quieted down, they wondered if maybe poor Nosey wasn't somebody's descented pet. He had been such a perfect gentleman, actually, throughout his ordeal.



'NOSEY'

State OKs Expansion of Oak Park School

OAK PARK—Plans to spend $1,900,000 for expansion of Clinton Elementary School here to house the city's first junior high school got the green light at Lansing yesterday.

Borrowing through tax anticipation notes was approved by the State municipal Finance Commission.

Altogether, borrowings for new school construction throughout the state totaling $5,749,000 were okayed by the commission yesterday.

Construction at Clinton School is expected to begin by sometime in January, School Superintendent James N. Pepper said.

Once it is completed, junior high students will be transferred there from present classrooms in the senior high school building.

'Hunter' Bags Several Bucks in 'Shakedown'

"Going hunting?" asked William Wright, a gas station owner of a stranger who walked up to him last night.

Wright, 53, of 902 Emerson St., had his question answered quickly.

The stranger, wearing a blue hunter's cap, answered it for him.

He pointed a paper bag containing a sawed-off shotgun at Wright.

"It's a stickup," he said.

Wright helped the "hunter's" search. He gave him a $10 bill and some one dollar bills he had in his hand, and the holdup man fled.

Wright told Pontiac police the "hunter" wasn't the fearless type.

"He was trembling at the time," Wright said.

The holdup was at the Wright service station, 1153 N. Perry St.

Lonesome Old Goose

NOTTINGHAM, England (UPI)—Local officials decided to go ahead with the 664th annual goose fair today despite the fact only one goose was entered in the competition.

Dragsters Picket White Lake Hall

More Than 200 Killed in Floods

Brazil Health Workers Battle Waters in Effort to Vaccinate Survivors

PORT ALEGRE, Brazil (UPI)—More than 200 persons were reported dead today from the worst floods ever recorded in the state of Rio Grande do Sul.

The report was received here from health officials, doctors and nurses who battled their way through the slime and rain-soaked towns of the state to bury the dead and vaccinate more than 2,000 survivors to prevent typhoid epidemics.

Entire communities have been marooned and cut off from communications. Roads have either been washed out completely or made impassible by landslides caused by the torrential rains which produced six inches of rainfall in less than 12 hours last Sunday.

Seventy-two children were found alive today among 17 adult corpses covered with muddy slime in a partially burned house in the town of Passa.

★ ★ ★

The town of Candelaria was inundated and suffered the greatest number of casualties. There, 73 were reported dead and 23 missing.

Rescuers who arrived in Candelaria heard harrowing accounts of tragedy and luck. A cow was reported to have saved 15 adults and three children who held on to the animal's back while it swam through the deep floodwaters to the safe high ground skirting the town.

Chrysler Gets Contract to Make Jupiter Parts

WASHINGTON (UPI)—Chrysler Corp. has been awarded $2,154,000 in contracts for service and parts for the Jupiter missile, the Army announced late yesterday.

The Army said the contracts were awarded by the Detroit Ordnance District.

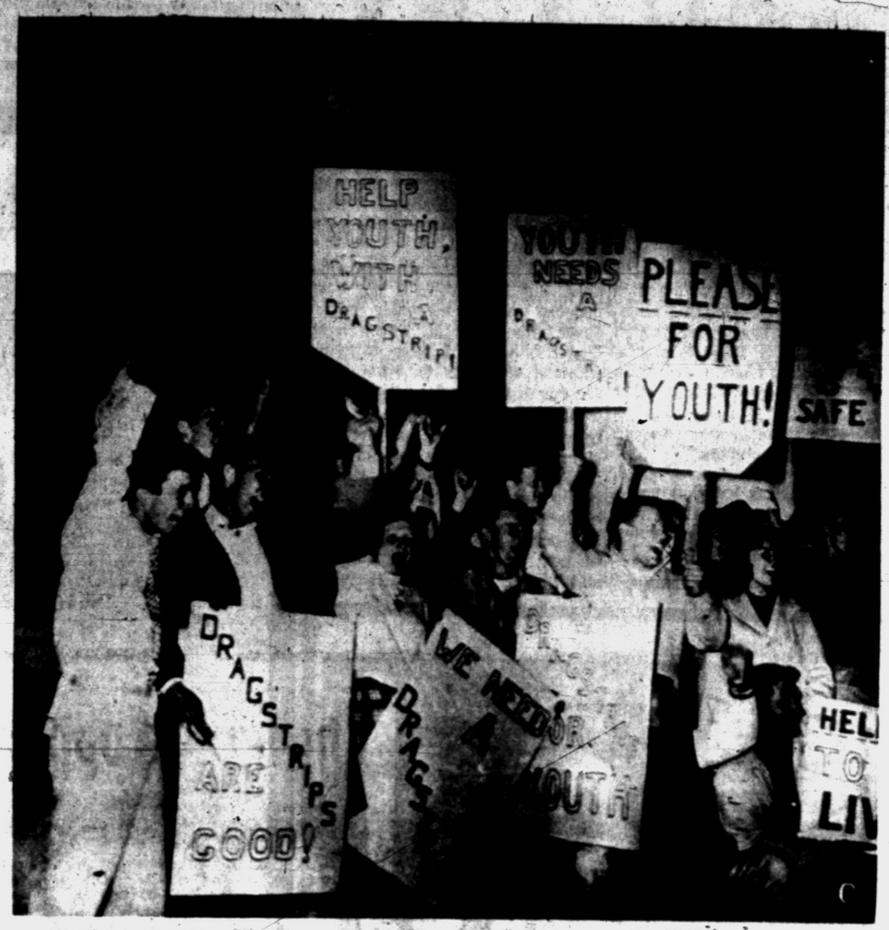

Pontiac Press Photo

PICKET TOWNSHIP HALL — A group of protesters picketed White Lake Township Hall last night because they have been denied a drag strip adjacent to the Pontiac Speedway auto race track. Construction of the drag strip has been held up by a temporary court order pending a decision by the township's Board of Zoning Appeals.

100 Marchers Protest Edict Against Strip In Township

WHITE LAKE TOWNSHIP—Nearly 100 stock car enthusiasts, many of them carrying picket signs, converged on the township hall last night, protesting denial of the zoning board to permit completion of a drag strip off M59.

However, no township official appeared.

Cars, new and old, carried the slogan "We Want a Drag Strip." The placards read "Help Us Save Lives," "Drag Strips Are Good" and "Our Drag Strip Is Safe."

The controversy came about when Robert Amos, president of Raceway, Inc., began building a strip for drag racing adjacent to Pontiac Speedway, stock car racing track.

The drag strip is planned to be half mile long, a quarter-mile for racing against the clock and the remaining quarter for slowing down.

According to Amos, the last quarter is a "safety measure" and this is the part of the track that is giving him trouble with the zoning board.

He said that a third of the last quarter-mile runs into 15 acres of land presently zoned for agriculture.

So far, said Amos, he has spent $59,000 building the track and will spend another $40,000 when and if it is completed.

He said that when construction was begun last July "the track had the blessing of everybody, even those persons whose property abuts on the 15 acres surrounding the track.

Amos said he feels now that a pressure group in the township is protesting the strip because they know nothing about it.

Last week, members of the timing groups petitioned the area and came up with 1,051 names in favor of the strip. A similar petition against the strip with 59 names was filed with the township board.

(A temporary injunction holding up construction of the dragway is now in Circuit Court. It was filed the Township Board.)

Herman Pennartz, president of the Oakland County Timing Assn., an organization of stock car racing enthusiasts, said our group has been hoping for a drag strip the past three years. Now that we nearly have one, progress has bogged down."

He feels, along with every member of the association, that the strip would be in the best interest of everyone in the area.

"Not only would it keep the young people from racing on public roads, it would keep all the cars participating in perfect condition." He said all cars would need complete safety checks before dragging.

ONLY ON SUNDAY

The only time the drag strip would be used, Amos said, would be on Sunday, probably between 9 a.m. and 5 p.m.

There would be no racing later than that, he said, because the strip has no lighting facilities.

Jet Pilot Bails Out at 20,000 Feet, Lives

A jet fighter pilot, reported by the Associated Press to be a native of Rochester, parachuted at 20,000 feet from his stricken plane yesterday and landed unhurt.

★ ★ ★

Lt. D. W. Poe, 26, had radioed that his F102 Delta Dagger was having engine trouble and that he was bailing out. Poe is attached to the 32nd fighter-interceptor group at Ethan Allen Air Force base in Barton, Vt.

Poe landed near Barton. His plane, equipped with rockets, exploded in a field near Parker Lake, about two miles from West Glover, Vt.

1st, 3rd, 5th Grade Pupils Can Take Tuberculin Test

Tuberculin tests will be offered to all Oakland County school children in grades one, three and five during the 1959-60 year.

The Oakland County Department of Health began testing Wednesday in Brandon, Clarkston, Holly and Oxford schools.

★ ★ ★

Orion Township and Rochester schools will be visited Monday; Lyon Township and Huron Valley schools on Oct. 12.

Remaining school systems on the schedule will be announced as the program progresses.

The Health Department, in cooperation with the Oakland County Tuberculosis Assn. and the Southeastern Michigan Tuberculosis Detection Project, is sponsoring the current program.

'SIMPLE SKIN TEST'

If money is available, all school children in grades one, three and five in Oakland County will be tuberculin tested each year for five succeeding years, according to Dr. John D. Monroe, county health director.

"A tuberculin test is a simple skin test which shows whether a person has any TB germs in the body," says Monroe.

"All that is done is to inject a clear fluid called tuberculin between the layers of the skin on the forearm.

★ ★ ★

"Two to four days later, the arm is examined. Anyone showing a red and elevated area is considered a positive reactor.

"A positive reaction means that the youngster has TV germs in his body. It does not necessarily mean that the youngster has active tuberculosis."

Monroe said an X-ray examination will be given to all positive reactors and adult members of the family free of charge by the Health Department.

NEED PARENTS' CONSENT

Prior to the scheduled testing date, consent cards will be sent home with the child. No child will be given a tuberculin test unless the parents sign the card.

Justice Minton 'Serious' After Heart Attack

NEW ALBANY, Ind. (UPI) — Former U. S. Supreme Court Justice Sherman Minton was reported in serious condition today from a heart attack.

★ ★ ★

Minton, 69, was stricken at his home in Silver Hills, Ind., yesterday. Minton served on the nation's highest court from 1949 to 1956 when he retired.

★ ★ ★

He also served one term as Democratic senator from Indiana.



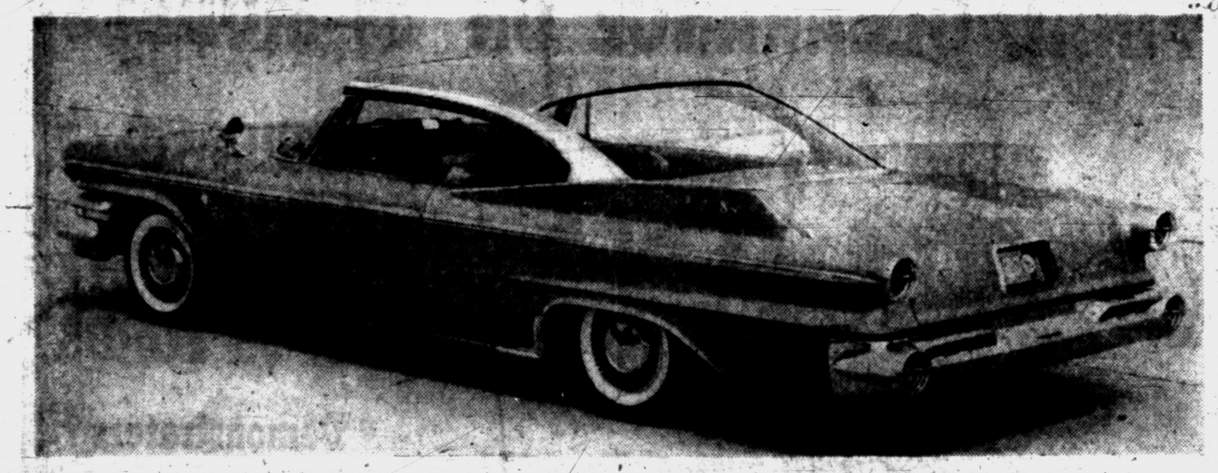

ON DISPLAY TODAY — The top picture is the 1960 Dodge Polara four-door hardtop, on display today at Braid Motor Sales, 70 S. Cass Ave. It is one of 11 models offered this year. Below is the Matador, featuring a new rear window which curves into the roof and canted fins flaring from the rear fenders.



Pontiac Press Photo

DUCK FOR THE OYSTER — Getting in a practice session of dancing before the new season begins Saturday are members of the Square Set Club. Pictured here, from left, are Mrs. Ralph E. Price, Russell K. Williams, Mrs. Williams and Price, all of Rochester. Members of the club are from Pontiac, Rochester, Avon Township, Waterford Township and Pontiac Township.

County Workers to Attend Parley of Red Cross

Volunteers from the Oakland County Chapter will be among 500 Red Cross workers to attend the second annual Michigan American Red Cross Conference Oct. 4-5 at Michigan State University.

Theme of the conference is "You and Your Red Cross World."

Mrs. Max Veech of Pleasant Ridge, an Oakland County Chapter social welfare aide and a voluntary national disaster reserve worker, will participate Sunday in a program devoted to Red Cross planning for disaster.

On the same day, Mrs. W. O. Mitchell, chairman of volunteers for the Oakland County Chapter, will head a discussion devoted to "Chairman of Volunteers."

Others representing the local chapter will be Adolph Klein, chairman; James Howlett, treasurer; Mrs. Everett Spurlock, home service director; Mrs. George Eberle of Milford, and Mrs. W. C. Sproull of Birmingham.

Introduce Two New Lines

1960 Dodge Goes on Display

In Dodge dealer showrooms across the nation today two new lines of 1960 cars were introduced, the Matador and the Polara. They were tabbed the "most important engineering and styling changes that Dodge has ever made in a single model year," by M. C. Patterson, Dodge general manager.

"These low-medium priced cars will be offered in 11 sedan, hardtop, station wagon and convertible models," Patterson said.

"The new 'Unibody' construction of the 1960 Dodge Matador and Polara is the greatest step forward in automobile body building since Dodge introduced all steel bodies.

"The body and the frame are integrated into a single unified structure by this new method of construction. The 'Unibody' gives Dodge more room on the inside—including more leg room, more head room and higher seats—greater structural strength, and provides an 'island' of comfort and quiet for the driver and passengers," Patterson explained.

"Coupled with the proven Torsion-Aire Ride which has been improved for 1960, the Dodge cars achieve a new, higher level of roadability and handling ease.

"These engineering achievements permitted stylists to create a new exterior silhouette. At the same time, door openings are larger and higher so it is easier to get in and out of our new cars," he said.

The sweeping silhouette is accented by small canted fins flaring from the rear fenders, which are climaxed by large, single tail lights.

Style features of the front of the 1960 Dodge cars are the flaring bumper with recessed wraparound parking lights, and new horizontal grille.

A lighter, thinner roof line is made possible by more liberal use of glass. A special feature in hardtop models is a large skyview rear window—standard on the Polara and optional on the Matador—available in shaded glass that cuts out 35 per cent of the sun's heat.

Standard in the Matador series is the 361-cubic-inch Super Red Ram V-8 engine, equipped with a thrifty two-barrel carburetor. The Polara models feature a 383-cubic-inch Ram Fire V-8, with a four-barrel carburetor.

New rubber block and heavy coil spring engine mountings used on the 1960 engine achieve the largest reduction of engine vibration since Dodge first began using V-8's.

New safety and convenience features include:

Optional automatic swivel seats that swing out when the door is opened and then swing back to the straight-ahead position when the door is closed. When a passenger or driver is in the seat, he need only move his body to get out and the seat will swivel.

Two-position door checks that hold doors firmly in either a half-open or full-open position.

Optional "Child Guard" vacuum-powered door locks operated from the instrument panel that provide one-switch locking or unlocking of all doors and the tailgate window on station wagons.

Front vent windows that can be pulled open easily with one hand.

Improved total-contact brakes.

Recessed control knobs on the instrument panel.

Good Losers Prepare for Reducing Contest

CLARKSTON — A new weight-losing contest will get under way when the Good Losers Club meets.

The contest, running for a one-month period, will be climaxed by a diet-refreshment party with the winner receiving a special prize. at 7:30 tonight in the high school school cafeteria.

Capitalizes on Theft

ROCKFORD, Ill. (UPI) — The Owens Department Store was robbed of $35,000 in cash and furs over the weekend. Today they published the following advertisement in a local paper: "Burglars prefer Owens quality. So will you, but we recommend the hours from 9:30 a.m. to 5 p.m. So we can service you personally."

Square Dancers to Open Club's 12th Year Saturday

The Square Set Club, a square dancing group sponsored by the Pontiac Department of Parks and Recreation, will open its 12th season with a dance and potluck dinner at 6:30 p.m. Saturday at Herrington Hills Elementary School, Pontiac Township.

Members of the club, which meets regularly the second and fourth Saturdays of every month throughout the winter and early spring, are from Pontiac, Rochester, Avon Township, Waterford Township and Pontiac Township.

Officers for the coming year are Frank Strubler of Rochester, president; Mrs. Sid Olson of Pontiac, vice president; Mrs. Ken Bixby of Waterford Township, secretary; and Mrs. Willard Fulkerson of Pontiac Township, treasurer.

On the Board of Governors are Mrs. Ralph Price, Mrs. Arthur Yarger, Mrs. James Thompson, Dennis Cheyne and Russell Williams.

COMMITTEE CHAIRMEN

Committee chairmen are Ralph Price and James Thompson, program; Mr. and Mrs. Melvin Norberg, refreshments; Arthur Yarger, membership; Mr. and Mrs. George Lyle, telephone; Mrs. Lester Bryson, greeter; and Mrs. Peter Messeman, publicity.

Sidney Olson is the Parks and Recreation Department representative and advisor.

Callers this year will be Williams, Yarger, Messman, Price, Thompson, Healander and Olson.

★ ★ ★

Regular dances start Oct. 10 at Herrington Hills School, the regular meeting place.

PTA Meets Set at Leonard, Troy and New Hudson

LEONARD—The Leonard School PTA will hold its first meeting of the school year at 8 p.m. Monday in the all-purpose room of the school. The teachers will have charge of the program.

Refreshments will be served following the business session.

TROY—The question "Is PTA a social gathering or does it serve a purpose?" will be discussed at the Stiles PTA meeting at 8 p.m. today by Mrs. William Porter.

There will be refreshments and entertainment, which includes a barber shop quartet, after the meeting.

NEW HUDSON—A reception for the teachers of the New Hudson School is planned tonight when the PTA meets for the first time of the year at 8 p.m. in the school gymnasium.

Russian Dancer Paints America

By W. G. ROGERS
Associated Press Arts Editor

NEW YORK (AP) — Top male artist in the Bolshoi Ballet Company which has recently toured this country is an artist in two senses: He dances, and he also paints.

Yuri Zhdanov, the personable curly-haired Romeo in the visitors' "Romeo and Juliet" and partner to the famed Galina Ulanova in several other numbers, brought his paints with him and did about a dozen pictures.



TWO-TALENTED — Yuri Zhdanov, top male dancer in the Bolshoi Ballet Company, is a talented painter as well. His painting here is of a Montreal street scene.

"My life is dancing, of course," he says, "but I like very much to paint."

His scenes show a domed building in San Francisco by day and by night, taken from his hotel window; a pool in the grounds of a Hollywood hotel, with gaily colored beach umbrellas; a bulky palm in the garden of a house in Los Angeles; a dramatic sweep of shore at Santa Monica, Calif.; and a street corner in Montreal with vigorously drawn tinh figures of passersby.

★ ★ ★

"I have painted in Paris and in London," he says, speaking mainly through an interpreter though he knows some English words. "The pictures of London formed an exhibition in Moscow, and other paintings of mine have been on public view there in what we call the House of the Artists."

He began to draw as a child, and for a time as he grew up he carried a sketch book along with him while he developed his professional career on stage.

The scenes are representational, the colors are warm and sympathetic, and the mood is poetic —his interpretations in the dance hall have much the same romantic character. He has not studied art, but hopes to if he can ever find time for it.

"I like most of all to paint as a relaxation after rehearsal. I paint very quickly, finishing each one of those in 15 or 20 minutes," he said, waving at the six he had spread around in his hotel room. "A few of the others have gone back home. As I am staying here several weeks longer for the Russian Festival in Madison Square Garden, I may have time to paint one or two more.

"I find your country very paintable. But New York is not easy because there's no place to sit down. London and Paris have benches, here I'd have to paint standing up except for what I can see out of my windows."

Like most of his fellow countrymen, the artists and the officials, too, Zhdanov is not concerned with abstraction. Half a century ago the Russians exerted a decisive influence on western Europeans with their experiments in new forms. Besides Pevsner and Gabo, the Constructivists, there was Malevich, and we still have Chagall the romantic visionary.

These men in their field opened up the same sort of fresh trails that interested Balanchine in the dance and Stravinsky in music. And they all left Russia to do their work.

Zhdanov paints within his country's older tradition, without ever imposing himself arbitrarily on the scenes he selects to transfer to his panels. He might be mistaken for an English landscape painter of the last century.

American Imports Take Dip in August

WASHINGTON (UPI)—The Commerce Department reported today that U. S. imports totaled $1,189,800,000 in August, about 5 per cent below July.

★ ★ ★

The August total topped the unusually low August 1958 import level by about 25 per cent. The July-August decline is considered seasonal.

For the first eight months of 1959, imports totaled $9,865,500,000 and exports, including military shipments, amounted to $11,447,800,000.

★ ★ ★

Imports were running 19 per cent higher than in the same months of 1958 and exports were down 3 per cent. Virtually all the export dip was in nonmilitary lines.

Nonmilitary exports in August totaled $1,299,600,000.

Cameras AND PHOTO SUPPLIES
Layaway Now for CHRISTMAS
$1 Will Hold
Free 8 and 16mm Film Splicing
Ron Strine, Owner
MIRACLE CAMERA SHOP
Miracle Mile Shopping Center
S. Telegraph at Square Lake Rd.
FEderal 4-5001

TOP GRAIN COWHIDE CASE
BRILLIANT NEW VIEWFINDER
SINGLE DIAL SETTING
BUILT-IN AUTOMATIC FOCUSING
SNAP IT—SEE IT IN 60 SECONDS
AMAZING PICTURE QUALITY

Amazing New! POLAROID Land CAMERA THE 800

BUY THE COMPLETE 10 PIECE OUTFIT and Save...

Come in today! See for yourself the newest, the most exciting of the famous Polaroid Land Cameras. Let us take your picture free, right in the store. Or try it yourself. You'll snap the shutter, wait 60 seconds, then lift out a professional quality picture — the most beautiful you've ever taken.

This is the greatest camera and the greatest value that Polaroid has ever offered. Think of getting all of the plus-quality features of the finest cameras at a price as reasonable and in a camera as beautiful as this.

$135 NO MONEY DOWN

10 YEAR GUARANTEE

POWERFUL B-C FLASH GUN — single battery lasts for thousands of flashes. Exclusive diffuser for closeups.

TWO PICTURE ROLLS — Two type 400 Polaroid Pola-Pan Land Picture Rolls for pictures in low light levels.

BOUNCE FLASH BRACKET — for marvelous bounce flash pictures of a quality never before believed possible.

25 POLAROID POSTCARDERS — make postcards out of your Polaroid Land Pictures in a jiffy.

POLAROID ORANGE FILTER — gives you exciting and dramatic effects with clouds and scenery.

TWO SPECIAL POCKET ALBUMS — prints mount themselves automatically, no messy glues.



NEW WEBCOR "REGENT" high fidelity tape recorder!

$159.95 NO MONEY DOWN
LAYAWAY for Christmas

FREE 9-pc. accessory kit included!
- 4 reels of tape
- Take-up reel
- Splicing tape
- Tape splicer
- Input cord
- Idea book

Fun-filled Webcor recorder records, plays back at three speeds, operates horizontally or vertically. Includes powerful microphone.

Add to your account . . . or open one in 3 minutes!

NO MONEY DOWN!

OPEN FRI. & MON. to 9 P.M.

WKC 108 NORTH SAGINAW Phone FEderal 3-7114

FREE Parking at Rear of WKC

WE'RE GOING WHOLE-HOG!

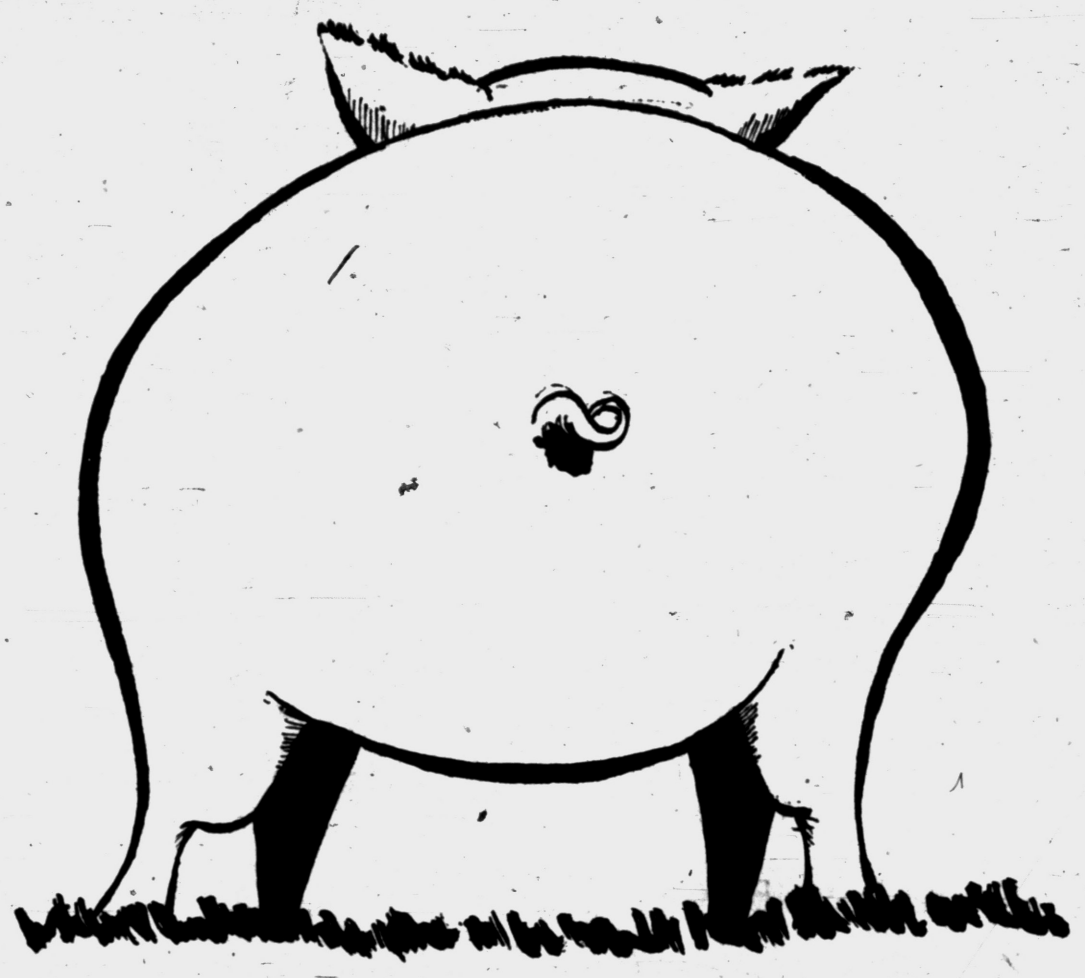

OUT they GO!

FINAL CLEARANCE ON '59 MODELS



FREE SUNDAY BREAKFAST..
2 lbs. of Bacon and 1 Dozen Eggs
With any new or used Car or Truck Sold This Week! Thurs., Fri., Sat.

Still a Good Selection . . .
NEW '59 FORDS
• Demonstrators •

IMMEDIATE DELIVERY—
ON THE SPOT FINANCING—

BETTER SERVICE—BETTER DEAL—
YOU GET BOTH FROM

EDDIE STEELE FORD

BIG NEW OUTDOOR SHOWROOM
2705 ORCHARD LAKE RD.

Out of the high overhead area. Pontiac's direct factory dealer.

KEEGO HARBOR
FE 5-9204

Wealthy Texas Oil Man Dies

Sid Richardson, 68, Suffers Heart Attack; Started With Cattle

From Our News Wires

FORT WORTH, Tex. (AP)—Funeral service for Sid Richardson, one of Texas' fabulously wealthy oil men, will be held here Friday at Broadway Baptist Church.

★ ★ ★

Evangelist Billy Graham will assist Richardson's pastor, the Rev. H. Guy Moore. Burial will be at Athens, Tex., where Richardson was born.

A business associate said Richardson and Graham had been good friends for about 11 years.

★ ★ ★

Richardson, a bachelor, died Wednesday of a heart attack on the 27-mile-long island he owned off the Texas coast near Corpus Christi. He was 68.

★ ★ ★

He is survived by two sisters, Mrs. E. P. Bass of Fort Worth and Mrs. Howell E. Smith of Dallas; a nephew and business partner, Perry R. Bass of Fort Worth; and a niece, Mrs. James B. Kirksmith of Dallas.

IN UNDERGROUND OIL.

Richardson, who shunned publicity, was ranked by some estimates as one of the richest men in the country. His wealth was difficult to estimate because much of it was in underground oil with undetermined potential.

He was a friend of Presidents Eisenhower and of Franklin D. Roosevelt. He broke a lifetime of loyalty to the Democratic party to support Eisenhower for the presidency.

★ ★ ★

Richardson took his first job in Athens as a cotton compress operator. The management fired him at the age of 16 for being "lazy."

Richardson then took his savings and left Athens to begin the career that eventually was to make him worth nearly a billion dollars.

★ ★ ★

He spent $30 for his savings for what he called "city slicker clothes," including a hounds-tooth checked cap and ox-blood shoes, and headed for West Texas.

★ ★ ★

There he parlayed his meager savings into the beginnings of a cattle empire, but later invested his cattle money in oil leases. It was in the boom days of the West Texas fields that Richardson's fortune was made.

Need 200 Parents for Civil Defense Drill at School

More than 200 parents are needed to participate in a civil defense drill to be held at Herrington Elementary School Friday, Nov. 13.

★ ★ ★

Instruction classes for the parents will be held tomorrow at 7:30 p.m. and the following three Fridays at the Herrington School gym. Each class will last three hours.

The parents will be needed when children from McCarroll School will be evacuated to Herrington School as part of an emergency drill.

The parents will be taught information, registration and lodging procedures necessary in case of an actual emergency.

★ ★ ★

For those who can not attend Friday evening classes, two classes in the afternoon will be held on Oct. 13 and Oct. 20, starting at 9:30 a.m.

Americans consume 475 million bushels of wheat a year.

Fact-Finding Committee Talks to Laos Refugees

VIENTIANE, Laos (AP) — A U.N. fact-finding mission flew today to the jungled mountains of northern Laos for an on-the-spot investigation of the Laotian government's charges of aggression from Communist North Viet Nam.

At Sam Neua, 200 miles north of Vientiane, the mission was to interview refugees from Arcas, overrun by pro-Communist rebels along the North Viet Nam frontier, and prisoners captured by the Laotian forces.



LOOK

SENSATIONAL VALUE
NEW FALL SETS!

- 2-Pc. Skirt Sets
- Slim Pants
- "Kash-Miracle" Skirts
- Plaid Vestees
- Poplin Jackets
- Slip-over Sweaters
- Pop-over Blouses

YOUR CHOICE 1.88 "JUST CHARGE IT"

A smart variety at our lowest price ever. Mix or match to your heart's content. All Sanforized, guaranteed washable. Comfortable roll-up sleeves. Attractive color plaids. Skirts & blouse sets. Everything! You'll want several at this one low price.

GEORGE'S
74 N. SAGINAW NEAR HURON

PRESENTING AMERICA'S MOST CAREFULLY BUILT CAR

THE IMPERIAL OF 1960



Tomorrow, at showrooms across America, we introduce the totally new . . . totally wonderful Imperial.

It is built more carefully, tested more thoroughly, than any other car which has been or will be introduced this year. It requires more individual handcrafting than other cars. It takes longer to build . . . because the skills which build it are the kind that can't be hurried. It has brought automotive craftsmanship back to America.

The new instrument panel has bold, readable calibrations . . . logically placed controls . . . and a remarkable new Panelescent lighting which aids vision and depth perception at night by eliminating glare and reflection.

New swivel seats turn automatically as the door is opened. An exclusive, improved Auto-Pilot tends the accelerator on long trips (two very practical options) . . . the engine has more wheel-turning power than any other passenger car engine in the world.

When you drive our Imperial of 1960, we think you will agree it proves one satisfying point . . . that a fine car can be almost awesomely impressive, and still be a vivid, engaging personality . . . a good companion as well as an obedient servant.

Compare Imperial's riding quality, space and comfort . . . ease of entry and exit, front and rear . . . driving liveliness . . . and learn that it is, in luxurious fact, the finest car America has yet produced.

The exclusive
IMPERIAL OF 1960
PROUDEST ACHIEVEMENT OF CHRYSLER CORPORATION

ON VIEW AT IMPERIAL SHOWROOMS FROM OCTOBER 2

R & R MOTORS, INC.
724 Oakland Avenue Pontiac, Michigan

9:30 A. M. to 8:30 P. M. FRIDAY ONLY!
All Prices Go Back to Original Friday, 8:30 P. M.

GEORGE'S
74 N. SAGINAW NEAR HURON

TERRIFIC 11 HOUR VALUE-PACKED SALE!

Bargains that are positively fantastic . . . prices so drastically reduced we can hold this sale for only 11 hours! You'll save more than you ever dreamed possible. Terrific specials in every department. Shop early! Shown here is only a partial list!

FREE PARKING — It's Easy to Pay the GEORGE'S Way — FREE Holden Stamps

SCOOP! 1.99 Better Short Sleeve Sport MEN'S SHIRTS 69c. 2.99 Long Sleeve Shirts 1.88

NO MONEY DOWN
Clothing, Home Needs for the Entire Family! $1 weekly All the Brand Names at Budget Prices!
FOR EVERY $25 YOU BUY!

LOOK! Actual 3.99 to 5.99 Size 10-44, Better Ladies' Dresses $1.88. Wool Jersey Dresses 5.99

SPECIAL! 3.99 Sanforized Fall Khaki Chino MEN'S PANTS $1.50. Reg. 8.99 Dress Pants 2.88

11-HOUR SALE, Friday 9:30 A. M. to 8:30 P. M.
39c PERCALE OR FLANNEL 19c
Come Save on Fine "Bates" Quality Percale and "Cones" fine Flannette.
Goes Back to 39c Friday, 8:30 P. M.

19c Quality DISH CLOTHS, DISH TOWELS 9c ea. | 39c Lge. Hand CANNON TOWELS 19c | 1.49 Plump FEATHER PILLOWS 88c | 1.99 Large LAUNDRY BASKETS 99c

WOW! Come Early, Warm Poplin 8 to 20 Ladies' CAR COATS $8.00. Poplin Raincoats 9.99

NOW! $5.99 Mid-Season Poplin Better Sport Men's Jackets $2.00. $3.99 Men's Caps 97c

11-HOUR SALE, Friday 9:30 A. M. to 8:30 P. M.
1.99 MUSLIN SHEETS $1.00
Manufacturers closeout of full size quality sheets. While they last. Limit 2 to a customer.
Goes Back to 1.49 Friday, 8:30 P. M.

29c Rayon LADIES' PANTIES 19c | 89c C'ton Cup LADIES' BRAS 33c | 1.99 Cotton LADIES' PAJAMAS 88c | 2.99 Ladies' SLIM PANTS $1.44

SAVE! $39 Group of All Wool Warm Ladies' Winter Coats $19. Wool Stroller Suits 29

11-HOUR SALE, Friday 9:30 A. M. to 8:30 P. M.
1.99 LADIES' SLIPS 88c
Full and half slips in cotton or nylonized rayon. 32. 40.
Goes Back to 1.99 Friday, 8:30 P. M.

3.99 Sizes 10-44 LADIES' UNIFORMS $2.88 | 3.99 Group of MATERNITY DRESSES $2.79 | $99 Processed MOUTON FUR COATS $49 | Wash'ble 10-18 LEATHERETTE JACKETS $10

SAVE! 1.69 Sanforized, Full Cut, Sturdy Boys' JEAN-SHIRTS $1.00 Ea. $2.99 Boys' Jackets 1.49

SPECIAL! 1.00 First Quality Ladies' New Fall NYLONS 39c. 59c New Fall Scarfs 25c

11-HOUR SALE, Friday 9:30 A. M. to 8:30 P. M.
4.99 LADIES' SHIRT DRESSES $3.99
Choice of solid colors and prints. Sizes 10 to 18.
Goes Back to Regular Price Friday, 8:30 P. M.

39c C'ton 4-14 GIRLS' PANTIES 25c | $1 Cotton 3-14 GIRLS' BLOUSES 88c | Boys' Polished COTTON PANTS $1.77 | 1.69 Tots' CRAWLER SLEEPERS $1.00

SCOOP! 1.99 Sanforized Fall Ladies' 32-40 BLOUSES 88c. 1.99 Ladies' Plaid Skirts 77c

HURRY! 1.59 Prints, Solids, First Quality Girls' Dresses $1.00. 2.99 Girls' Jackets 1.49

11-HOUR SALE, Friday 9:30 A. M. to 8:30 P. M.
$99 FUR STOLES, SCARFS $59
Muskrat stoles . . . mink and squirrel 4-skin scarfs.
Goes Back to $99 Friday, 8:30 P. M.

59c Boys' BRIEFS T-SHIRTS 3 For $1 | Boys' 6-16 SWEAT SHIRTS $1.00 | 2.99 Girls' SKIRTS SWEATERS, ea. $1.99 | 4.99 Toddlers' 1-PC. NYLON SNOW SUIT $3.88

HURRY! 5.99 New Fall Wool Plaid Ladies' 10-18 SLIM PANTS $3.88. 3.99 White Poplin Jackets 1.88

WOW! Terrific Value—Manufacturer's Closeouts 19c Training Pants 10c. 3.75 Curity Diapers 2.95

11-HOUR SALE, Friday 9:30 A. M. to 8:30 P. M.
29c BOYS'-GIRLS' SOCKS 19c
Save! Fine quality, sturdy construction. From famous maker.
Goes Back to 29c Friday, 8:30 P. M.

39c Dress-Work MEN'S SOCKS 19c | 16.99 Quilt Lined MEN'S JACKETS $8.88 | 1.99 Men's SWEAT SHIRTS $1.49 | 4.99 Men's SWEATER VESTS $2.88

SAVE! $7 Full Size Extra Warm Rayon and Nylon Blankets $3.00. 1.99 Large 24 x 36 Rugs 89c

11-HOUR SALE, Friday 9:30 A. M. to 8:30 P. M.
69c Men's Underwear 39c
Choose from briefs, tee shirts, undershirts. All sizes S.M.L.
Goes Back to 69c Friday, 8:30 P. M.

VALUES! 5.99 Discontinued Famous Brand Perma-Lift Bras $1.88. 2.99 Helenca Girdles 1.49

LOOK! $1 Quality Rayon Panel and Dacron Tier CURTAINS 88c. $5.00 Ready-Made Drapes 1.99

HURRY! Manufacturer's Close-out 1.39 60x76 Sheet Plaid Blankets $1.00. $7.00 Hobnail Spreads 3.88

GEORGE'S
74 N. SAGINAW NEAR HURON

More Earthy Than Public Realizes

Interpreter Refines Nikita's Talks

By PHYLLIS BATTELLE

NEW YORK—Now it can be told — and Nicholas W. Orloff is one man with the authority to tell it:

The American people received a "much softer picture" of Khrushchev during his propaganda romp than the premier intended.

And Mr. K, himself, might have been irritated, had he realized how often his forceful, colorful remarks were being toned down and in some cases deleted by his official interpreter.

"That deadpan, smooth interpretation given by Oleg Troyanovsky was not Mister Khrushchev at all," says Orloff.

"It was toned down a lot, because Khrushchev speaks in the language of a peasant worker — certainly the most earthy language. But the important thing, I think, is that many of his remarks were left out altogether in the translation.

"Why was this? Well, some words may have been changed or omitted purposely, as not being the manner of speaking of a diplomat —but principally, it was a case of not very top-notch interpreting. Troyanovsky did not take enough notes; he depended too much upon his own memory."

Orloff, who (for the BAC network) translated the premier's remarks verbatim, leaving in all the spice and the occasional crudities, believes Khrushchev could not understand enough English to realize that he often was being quoted inexactly.

Had he known, he might have insisted on a more accurate translation.

Khrushchev is proud of everything about himself—and that includes his language.

The result of this softening in interpretation is that "the American people have adopted the premier as a tame bear," Orloff says. "A bear who sometimes might get irritated and slap at you with his paw. But not perhaps, as tough a bear as he really is."

Orloff has physical, as well as psychological, evidence of Mr. K's toughness. He is the only American to "embrace" the rotund Russian ruler.

BULK NOT FLABBY

"Between Los Angeles and San Francisco, we made a stop at San Luis Obispo. It was there that Khrushchev got off the train and unexpectedly broke through the security barrier to grab the hands of the people. Guards yelled to me 'Grab him!' and I threw my arms around his waist."

Orloff grinned, remembering. "Contrary to my expectations, this man isn't flabby at all. That bulk is all muscle. He is as tough in the middle as he is in the head."

Orloff grinned, remembering. Russian Army, was forced to flee in 1920. From the opening day of the United Nations in 1946, until 1958, he was the U.N.'s chief interpreter. Now he has a top team of 20 choice linguists; they hire themselves out for international conferences.

This was, by all odds, his most exciting job.

Since Orloff is one of the few Americans who really understood everything Khrushchev said on this mission of peaceful propaganda, he would seem to speak with authority when he says that "the hottest moment of the trip was when he was asked that first question at the first Washington Press conference.

★ ★ ★

"The luncheon in Los Angeles may have looked hotter to the public. But I had the distinct impression he was hamming there. At the Press Club, he wasn't hamming. He was really mad."



PALLING AROUND — Couple of dogs have a tiger as a companion as they perform on mat-covered barrel in Paris circus. Trio also rides horseback during show.

Grad Does Research Behind Prison Walls

NEW BRUNSWICK, N.J. (AP) — Edna Kirszner is a graduate of Rutgers University and spends most of her time behind prison walls.

She's doing research in penology and has become a woman parole officer to get first-hand information.

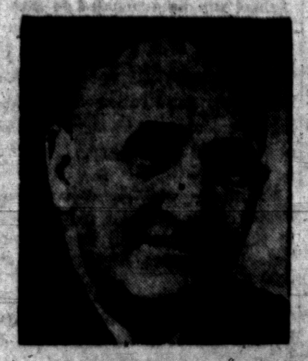

HENRY GEORGIA
Personally Invites You to the Grand Showing of the
EXCITING 1960 Chevrolet
FRIDAY, October 2nd
FREE GIFTS for EVERYONE
WIN A NEW 1960 MINIATURE CORVETTE
631 Oakland at Cass
MATTHEWS CHEVROLET HARGREAVES
FEderal 5-4161



firepower
HIGH IN HEAT — BIG IN VALUE
SUN-GLO
COAL
• EGG • LUMP • STOVE • STOKER
Less Than a Bushel of Ashes Per Ton
Fill your bin! We carry a variety of coal! Take advantage of the low prices and the variety of coal you can get now! Stock up before the rush begins! Use our convenient Credit Plan!
CALL FE 4-1518



SAVE ON FUEL
We Give Gold Bell Gift Stamps
WEBB FUEL CO.
351 S. PADDOCK ST. FE 4-1518

WE NEED THE ROOM!
SO WE'RE CUTTING MANY OF OUR ITEMS TO THE BONE!!
You'll Save Dollars on Everything...COMPARE...and You'll SAVE at SAVE!



FAMOUS BRAND Water Softeners
50,000 Grain—White Enamel
10-Year Factory Warranty
Reg. $161.50
$104.50
Other Models at Comparable Savings
Stainless Steel, Dbl. Compartment SINK $29.95
21" x 32"
99 YR. FACTORY WARRANTY AGAINST DEFECTIVE Material, Workmanship, Corrosion



WHOLESALE PRICES!
PLASTIC PIPE
100-Foot Lengths
½" ..... 5c Ft.
¾" ..... 7c Ft.
1" ..... 11½c Ft.
1¼" ..... 17½c Ft.
1½" ..... 21c Ft.
We Stock Plastic Fittings and Clamps
3-Piece White or Colored
BATH SETS
Includes 5 Ft. Tub, Wash Basin & Closet. All "A" Grade Chrome Fittings Reg. 134.50
$89.95

21x32 2-Compartment
KITCHEN SINK
White or Colored
$7.95
Slightly Irreg.
Other 2 Compartment Sinks $5.95 Up
Full Factory Guarantee
SUMP PUMP
3,000 Gallons Per Hour
Reg. $39.95
$29.95

We are making room for carloads of new merchandise. This is your chance to save at these clearance prices.

AUTOMATIC 52-GALLON Electric WATER HEATER
• FULL WARRANTY
• FIBERGLAS INSULATED
• COMPLETELY AUTOMATIC
$49.95
Cash & Carry
WITH TRADE

5-Ft. Steel Bath Tub		$46.95
Cast Iron Bath Tub		$59.95
Crate Marred Bath Tubs		$10 up
4" S. H. Soil Pipe	5-Ft. Length	$ 3.79
3" S. H. Soil Pipe	5-Ft. Length	$ 3.19
Fiberglas Pipe Wrap	25-Ft. Roll	$ .89
½" Galvanized Elbows		$ .10
¾" Galvanized Elbows		$ .17
½" Galvanized Tees		$ .19
¾" Galvanized Tees		$ .27

COPPER PIPE

½" M HARD—20 ft. Lengths	ft. 16c
¾" M HARD—20 Ft. Lengths	ft. 24c
½" L SOFT—60 Ft. Coil	ft. 25c
¾" K SOFT—60 Ft. Coil	ft. 45c

FITTINGS

½" COPPER ELBOWS	10c
¾" COPPER ELBOWS	19c
½" COPPER TEES	16c
¾" COPPER TEES	29c

25-GALLON FAMOUS MAKE Completely Automatic Gas Water Heater	$44.95
30-GALLON GLASS LINED GAS WATER HEATER — 10-Year Warranty Full Factory Guarantee A.G.A. Approved	$59.95
YOUNGSTOWN KITCHEN—42" CABINET SINK SERVI-CENTER Reg. 199.95 — 16 New Appliance Features	$69.95

FREE STANDING TOILETS
$18.95 Slightly Irreg.
Shallow Well JET PUMP
$59.95
Reg. 289.50 Hotpoint DISHWASHER
White Under Counter Model. Colors Slightly More
129.95
First Quality 2 Compartment 21x22 Cast Iron Kitchen SINK $25.95

SHOWER STALL
WHITE ENAMEL Complete with Fittings
$32.95
First Quality TOILET SEAT
$2.79
Quality 3-Piece COLORED BATH SETS
Reg. $219.95
With cast iron tub. Complete with all chrome trimmings.
$129.95
2 Compartment Cement Laundry Tray
Complete With Stand and Faucet
$19.95
Cash & Carry

We Reserve the Right to Limit Quantities
WE ACCEPT COMMITMENTS
Open Friday Nights 'til 9:00
3 WAYS TO BUY:
1—CASH
2—LAYAWAY
3—NO MONEY DOWN ON F.H.A. AS LOW AS $1.25 WEEKLY
Master Plumber Available — Free Estimates
SAVE IS YOUR PLUMBING SUPPLY DEPARTMENT STORE

SAVE
PLUMBING SUPPLY CO.
FULL STOCK OF SOIL PIPE AND FITTINGS
—EVERYTHING IN PLUMBING SUPPLIES—
172 South Saginaw St.
Free Parking on Wesson St. Side
Ph. FE 4-1516 or FE 5-2100
Delivery Free Except on Cash and Carry Items

Will Try Separation of Siamese Twins

PORTLAND, Ore. (AP) — Surgery to separate the Stubblefield Siamese twins will be performed here Tuesday.

★ ★ ★

There is a good chance the operation on the three-month-old girls will be successful, a spokesman for the University of Oregon Medical School Hospital said.

★ ★ ★

Doctors earlier said studies indicated the livers of Jeanett Kim and Denett Linn Stubblefield probably are connected. That poses the gravest part of the operation, they added.

A child is born about every 12 seconds in the United States.

PARK JEWELER'S SPECIAL

6 GENUINE Fiery DIAMONDS



$39.50 PAY ONLY $1.00 WEEKLY

FREE! with purchase

50 Piece Nationally Advertised SILVERWARE SET Service for 8

NO EXTRA COST

Park JEWELERS

1 NORTH SAGINAW

DR. HENRY A. MILLER

Optometrist

Phone FE 4-6842

7 North Saginaw Street

"Better Things in Sight"

Contact Lenses



Open Fri. Evenings—Closed Wed. Afternoons

U.S. Will Help Fight Malaria

Also Plans Expansion of Medical Exchange With Soviet Russia

WASHINGTON (AP)—The United States is planning to spend five million dollars in the next year to help eliminate malaria throughout the world.

Secretary of Welfare Arthur S. Flemming reported this Wednesday at a news conference at which he also told of plans to expand the medical exchange program with Russia.

He said three of the five million contributed by the United States for eradication of malaria will go to the World Health Organization and another two million to the Pan American Health Organization.

Flemming reported that another $300,000 would be contributed to the World Health Organization and $200,000 to the Pan-American Organization for technical assistance to member nations in improving water supplies.

He added that total expenditures by the United States in international health activities of all kinds are expected to amount to 100 million in the year ending June 30, 1960.

"This kind of investment helps people all over the world," he said. "I feel it will pay dividends through improving health and creating goood will."

★ ★ ★

He reported, too, that the increased cooperation with Russia in medical exchange activities—roughed out at conferences of medical officials during the visit of Premier Nikita S. Khrushchev to the U.S.—will include:

1. Joint research by scientists of the two nations to solve medical problems, under working plans still to be agreed upon.

2. Exchanges of research scientists to work in laboratories of both countries to familiarize themselves with different methods of research and contribute actively to the research.

3. Increased exchange of scientific and techical information to identify research trends in both nations.

Missile Authority Is Employed by GM

MILWAUKEE (AP)—Dr. Benjamin P. Blasingame, one of the nation's foremost missile experts, Tuesday was named to the top defense engineering post for General Motors AC Spark Plug division.

★ ★ ★

Blasingame is a former head of the astronautics department of the U.S. Air Force Academy and was a member of the original group selected to establish the Air Force Ballistic Missile Division at Inglewood, Calif., in 1954.

Jayne Mansfield Political Debut Is Eye Opener

LONDON (UPI) — A British politician Wednesday converted Jayne Mansfield, plunging neckline and all, into a red hot campaign issue.

But Jayne protested, slightly, saying, "I don't look much like President Eisenhower."

★ ★ ★

The bosomy actress, here to make a film, burst into the otherwise colorless general election scene by substituting for Minister of Transport Harold Wildenson Watkinson at the dedication of a new, 25 million dollar bridge in West London.

It was not immediately clear whether Miss Mansfield, in a tight-fitting scarlet dress, favored the Conservatives or Labor. But her presence sent the blood pressure of at least one local politician soaring.

★ ★ ★

"I object most strongly to an American film star being asked (to open the bridge)," said dudley Smith, conservative candidate for Brentford and Chiswick.

Base Has Refinery

McALESTER, Okla. (AP) — C.B. The U.S. Navy's 10-million-dollar base at Cartagena, Spain, also is supplied by one of the most modern oil refineries in Europe. The refinery, procucing 80,000 barrels daily, is jointly owned by Spanish and American interests.

Changed His Parties

President James Monroe was first a Republican and later a Democrat.

Advise MSU Abolish ROTC

Committee Offers Its Suggestion as Hannah Hits Caution Note

EAST LANSING (UPI)—A commitee studying the future of Michigan State University recommended that compulsory military training be abolished by fall of 1960.

★ ★ ★

MSU President John A. Hannah, former assistant secretary of defense, cautioned that the committee's 74-page report "is by no means a final blueprint in the sense of committing the university to specific courses of action recommended."

The Reserve Officer Training Program (ROTC) is compulsory for the first two years for male undergraduates who are not veterans.

Last spring students renewed a continuing protest against compulsory ROTC with letters and editorials in the student daily.

★ ★ ★

The committee's report said "The current compulsory program is an intrusion on the educational process and a negative factor in career motivation."

Scored 'Grand Slam'

FOREST HILLS, N. Y. (UPI)—Don Budge, who turned the feat in 1938, is the only player in history to score a "grand slam" of the four major tennis championships—English, French, Australian and American—in the same year.

SPECIAL FOR FRIDAY

9 to 9 in MEN'S SHOES

747 Pair of Better Shoes

YOUR CHOICE

$10.95 PAIR

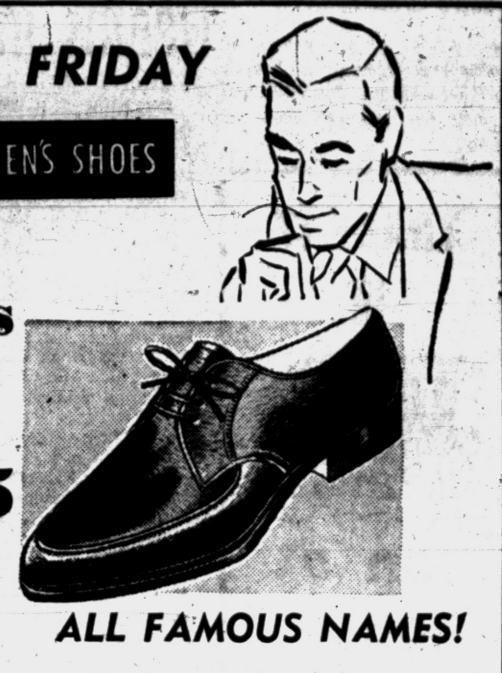

ALL FAMOUS NAMES!

• Crosby Square • Jarmon • Freeman • Mansfield
• Bates • Trampeze • Winthrop
• Ties • Slipons • Desert Boots

These are broken sizes of better shoes — all famous names — regularly priced much higher — choice of brown or black — not all sizes in every style, but all sizes in the group. If the size you wear is in the style you like — Mister, you've got a bargain!

DIEM'S SHOES

OPEN MON. & FRI. 'TIL 9 — 87 N. SAGINAW — FREE PARKING

Don't Get Caught Short When Cold Weather Comes!



similar to photograph

DuoTherm Home Heater

Get set for colder weather with this DuoTherm fuel oil home heater. 53,000 BTU's. Exclusive dual chamber burner. Automatic electric self starter. Heats four to five rooms.

WKC 108 NORTH SAGINAW — Phone FEderal 3-7114

OPEN FRI. & MON. to 9 P.M.

Robert Hall 9 to 9

Miracle priced... for Friday and Saturday



Luxurious BLACK MAGIC COATS

COATS WITH PEPPER-RED LININGS & SCARFS

Plus button-on triple belts!

Black with red ... the most vivacious color combination to spice a winter wardrobe! Coats that change from full-flaring to slim-line silhouette—by buttoning-on or off the triple belts! Warmly interlined! Misses' sizes.

15.88

SHORT COATS WITH WHITE *ORLON PILE LININGS

Plus button-on-hood-collars!

13.88

Black with white ... the most striking color contrast fashion can offer! The most versatile short coats anyone could own! Winter-warm Orlon-pile linings ... plus button-on hood that converts to a lay-down collar! Misses' sizes.

*DuPont's registered trademark for its acrylic fiber

Use our convenient lay-away plan ... no extra charge

Robert Hall — AMERICA'S LARGEST FAMILY CLOTHING CHAIN

200 North Saginaw St.—Free Parking in the Rear

Canals Cross France

About 5,513 miles of canals and navigable rivers now cross France, carrying more than 66 million tons of materials and merchandise annually.

TRADE IT IN



on a NEW 1959 BUICK



WE'RE GIVING

LONG DEALS DEALS DEALS DEALS

at

OLIVER MOTOR SALES

210 Orchard Lk. Ave.

FE 2-9101

Deaths in Pontiac and Nearby Areas

EMERICK F. CAPPELL

Emerick F. Capppell of 64 Virginia Ave. died yesterday of a heart condition in St. Joseph Mercy Hospital after an illness of several weeks. He was 61.

A machinist at Pontiac Motor Division, he was a member of First Presbyterian Church, Pontiac Lodge No. 21, F.&A.M. and Elks Lodge No. 810.

Surviving are his wife, Jane; a son, Thomas E. of Clarkston; a daughter, Mrs. Mary J. Sanders of Pontiac; six grandchildren and a brother.

An Elks Lodge of Sorrow will be conducted at 8 p. m. Friday at the Donelson-Johns Funeral Home.

Following the service at 11 a. m. Saturday his body will be taken to Elm Lawn Cemetery in Bay City for burial.

DANIEL HARRIS

Service for Daniel Harris, 44, of 122 Wessen St. will be held at 1 p.m. Saturday at Trinity Baptist Church with burial in Oak Hill Cemetery. His body is at the Frank Carruthers Funeral Home.

An employe of Pontiac Motor Division, Mr. Harris attended College Hill in Tiffin, Ohio.

He is survived by a sister.

He died Monday in Pontiac General Hospital after an illness of several weeks.

SAMUEL H. MOORE

Samuel H. Moore, 55, formerly of Pontiac, died this morning at his home, 5240 Jones Rd., North Branch. He had been in ill health more than a year.

Mr. Moore was a carpenter and a member of the North Branch Masonic Lodge.

He leaves his wife, Hazel; two sons, William and Donald, both of Pontiac; two daughters, Mrs. Jane Denton of Pontiac and Karen S. at home; four grandchildren; three brothers, Wendell of Athens, Ala., Clebert and Sanford, both of Pontiac; and three sisters, Mrs. Bera Black of Athens, Mrs. Edith Brown and Mrs. Dorothy Belcher, both of Pontiac.

Service will be held at 2 p.m. Sunday at the Blackburn Funeral Home in North Branch. The Masonic Lodge will conduct the graveside service at Greenwood Cemetery.

Leonard D. Ward

Service for Leonard D. Ward, 32, of 4640 Forest St., Watkins Lake, will be held at 1:30 p.m. Friday at the Donelson-Johns Funeral Home with burial in Perry Mount Park Cemetery.

A driver for the Baker Driveaway Co., Mr. Ward was killed Tuesday when his truck ran off the road near Christiansburg, Va.

He was a member of the First Methodist Church.

Surviving are his wife, June, four children, Daniel, Lawrence, Charles and John, all at home; his parents, Mr. and Mrs. Lionel Ward in Oklahoma; six brothers and a sister.

MRS. FRANCIS W. SEARLES

Word has been received of the death yesterday of Mrs. Francis W. (Mary) Searles of Fremont, Ohio, a former Pontiac resident.

Mrs. Searles was fatally injured near Fremont when she lost control of her car while returning from Cleveland.

More than 20 years ago, Mr. and Mrs. Searles owned a book shop on W. Huron street where Wiggs Gifts is now located. Mrs. Searles was a former member of the Pontiac Zonta Club.

A member of Sacred Heart Catholic Church in Fremont, she had been active in church and civic affairs.

Surviving are her husband; a sister, Mrs. Alga Abbs of Port Huron; and a brother, Harvey Devereaux of Port Huron.

The Rosary will be recited Friday evening at the Ochs Funeral Home, Fremont.

After the Requiem Mass at Sacred Heart Church in Fremont Saturday morning, her body will be brought to Port Huron for burial.

ROBERT R. VAUGHAN

Robert R. Vaughan, 67, of 275 Liberty St., died yesterday at Pontiac General Hospital of a heart ailment.

A member of the First Baptist Church, he was a retired employe of Fisher Body Division.

Mr. Vaughan leaves his wife, Adelia; a son, Perry of Detroit; two sisters and two brothers.

Service will be held at 1:30 p.m. Saturday at the Huntoon Funeral Home with burial in White Chapel Memorial Cemetery.

MARY LOU ABEL

WEST BLOOMFIELD TOWNSHIP—Service for Mary Lou Abel, 22, of 2496 Middle Belt Rd., will be held at 1 p.m. Saturday at Kirk-in-the-Hills Church. Burial will follow in Pine Lake Cemetery.

Miss Abel died yesterday at Henry Ford Hospital, Detroit, after an illness of about three months.

She was a graduate of Michigan State University and was an interior designer studying at Cranbrook Academy of Arts.

Surviving are her parents, Mr. and Mrs. Lyle B. Abel and a sister, Frances of Grand Rapids. Her father is the Oakland County agricultural extension agent.

MRS. EDWARD CLINE

OXFORD TOWNSHIP — Service for Mrs. Edward (Jessie E.) Cline, 74, of 2219 W. Drahner Rd., will be held at 1 p.m. Saturday at Bossardet & Reid Funeral Home. Burial will follow in Waterford Center Cemetery.

Mrs. Cline died today at her home following an illness of about two weeks.

Surviving besides her husband is a brother, John M. Jenks of Ferndale.

FRANK C. MOSS

WALLED LAKE — Service for Frank C. Moss, 74, of 802 Pontiac Trail, will be held at 1:30 p.m. Saturday at Richardson-Bird Funeral Home. Burial will follow in Walled Lake Cemetery.

Mr. Moss died yesterday at his home after an illness of over five years.

He was a member of Walled Lake Lodge F&AM No. 528.

Surviving are his wife, Lula; two daughters, Mrs. Donald Riley and Mrs. Lucille Segnitz, both of Walled Lake; four grandchildren and one great-grandchild.

Deaths Elsewhere

NEW YORK (AP) — Harold Huber, 49 swarthy villain in many Hollywood movies, died Tuesday night after a minor operation. Huber obtained a law degree from Columbia University, but turned to the theater, later Hollywood. In recent years he appeared mostly on television, including his own series, I Cover Times Square.

★ ★ ★

NEW HAVEN, Conn. (AP)—Dr. Ross Granville Harrison, 89, a biologist who developed a technique of tissue culture that led to many medical developments, died Wednesday. His tissue culture was credited, among other things, with leading to the method developed in creating polio vaccine.

★ ★ ★

NAPLES, Italy (AP)—Enrico de Nicola, 82, first president of the Italian republic, died Wednesday of complications brought on by pneumonia. A legal scholar and active political figure for many years, De Nicola retired from politics in 1929 in protest against the Mussolini regime. He returned after the war and later was elected president.

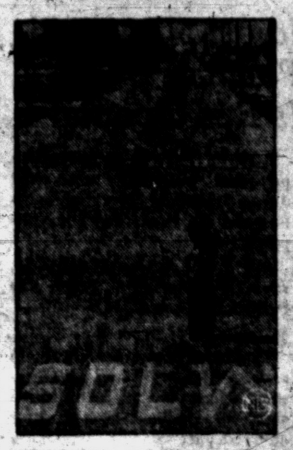

SPELLED WRONG — Denis Martinez, 5, has reason to scratch his head over the school warning highway marker in Merced, Calif. However, sign serves its purpose, as motorists ease up on the gas the better to scan the boo-boo.

Heifetz to Teach Music

BEVERLY HILLS, Calif. (AP) — In his white-carpeted aerie, a temporarily nestbound eagle of the music world watches a prophecy being fulfilled — and just smiles.

"My old professor put a finger on me," says violinist Jascha Heifetz. "He said that someday I would be good enough to teach."

Heifetz, one of the great figures of the concert stage for nearly half a century, has been named a regents professor of music at the University of California at Los Angeles.

In a rare interview at his hilltop home, he explained why he plans to spend a year auditioning and instructing outstanding students.

"Violin playing is a perishable art," he said. "It must be passed on as a personal skill — otherwise it is lost."

Heifetz today is on crutches — he hurt his left leg last July in a fall — but insists this had nothing to do with his decision to teach at the university.

Death Toll at 150,000 in Algeria

ALGIERS (AP)—The five year Algerian war has cost nearly 150,000 lives, the French government says. The toll includes rebels, French soldiers and victims of rebel terrorism.

In addition, a French communique said Wednesday night, 110,000 persons are being held in prison camps or have fled the country as a result of the nationalist rebellion.

Earlier the rebel government-in-exile claimed the war had taken nearly a million victims and forced a quarter of the nine million population into exile or detention camps.

Actor Taylor Holmes, 80, Veteran of Theater, Dies

HOLLYWOOD (AP)—Actor Taylor Holmes, whose theatrical career spanned 66 of his 80 years, died Wednesday night.

Holmes died in his family home in Hollywood, where he lived with his daughter, actress Madeleine Holmes, in private life Mrs. Victorio Osorio.

AUCTION

FRIDAY, OCT. 2

7 P. M. SHARP

TERMS — TERMS

FURNITURE-TOOLS-APPLIANCES
DRY GOODS-1000 MISC. ITEMS

30-MINUTE OPENING SPECIAL

SPECIAL 6:30-7:00 RIPPLE SOLE SHOES $2.88

E & L DISTRIBUTORS

LOCATION

2616 DIXIE HIGHWAY (US-10)
1 MILE NORTH OF PONTIAC CITY LIMITS

Fooled Guards to Meet Nikita

Gate Crasher Cashing In

DES MOINES, Iowa (AP)—The fruits of being a "gate crasher" — and being photographed with Nikita Khrushchev at the same time—have come to Jack Christensen, 29, of Thornton, Iowa.

Christensen, who owns a swimming pool and drive-in at Mason City, received international publicity last week when photographed with the Soviet Premier patting his stomach on a farm near Bayard.

Christensen said he was "just a gate crasher" at the affair.

But as a result of what he calls his "most successful gate crash," Christensen said he has been paid by a national magazine for a story of how he managed to crash security lines.

★ ★ ★

He also was invited to New York City to appear on a television program.

Christensen said he decided to crash the Khrushchev party on a friend's dare.

He said he drove about 100 miles to the Wesley Thomas Farm about the same time Khrushchev did, the morning of Sept. 23.

Christensen said he ran toward the crowd and a security man grabbed him and asked who he was.

"I told him I was one of the farm hands," Christensen said, and was told to "go on in."

He said Khrushchev came toward him and he stuck out his hand and shook hands with the Soviet Premier. The pat on the stomach incident was repeated several times as cameras clicked.

Faces Examination in Auto Fatality

MADISON HEIGHTS — A Madison Heights man, charged with negligent homicide in the death of a Royal Oak man Aug. 14, will appear before Judge Keith Leenhouts for examination at 1:30 p.m. tomorrow in Royal Oak Municipal Court.

John F. Bulloch, 21, of 30445 Townsley Rd., was arrested after a week's investigation by the Oakland County Prosecutor's Office of the accident in which his car was involved. The fiery, three-car collision which resulted caused the death of Nicholas Stoffel 79, of 1803 W. Farnum Rd., Royal Oak.

The accident occurred on Woodward avenue at Warwick road.

2 Americans, 23 Cubans Face Homicide Charges

PINAR DEL RIO, Cuba (UPI) —Two Americans and 23 Cubans taken prisoner near here after a clash with government troops last week have been charged with homicide and "antistate activities."

Col. Austin R. Young, of Indianapolis, and Maj. Peter J. Lambton, of Nassau, Bahamas, are said to have been the leaders of the rebel band captured after a fierce gunfight in Consolacion del Sur.

Still Special Discounts
On All School Supplies and School Clothes
—Buy Now!—Save!—

HYLAND VARIETY STORE
M-59 SHOPPING CENTER
7554 Highland Road (M-59) at Williams Lake Road
NEXT TO FOOD TOWN . . . PLENTY OF FREE PARKING
OPEN EVENINGS and SUNDAYS

The 1960's ARE HERE at
280 S. Saginaw St.
JEROME OLDS - CADILLAC

Now—a Range Hood in any kitchen (home or apartment) without remodeling!

First Electronic Range Hood Needs No Outside Vents To Remove Smoke, Grease, Odors!



WHERE IN THE WORLD DOES THE GREASE GO? (No Outside Vents!)

WHERE IN THE WORLD DOES THE SMOKE GO? (No Holes in Your Wall!)

WHERE IN THE WORLD DOES THE ODOR GO? (Works Even With the Windows Shut!)

Electronically—with patented "Puritron" action—new Puritron Electronic Range Hood actually "inhales" grease, pulls cooking smoke and odors out of the air—in seconds!

Superfine washable aluminum filters and baffled strainers trap irritants. Then air passes before 6 wonder-working electronic tubes that actually dissipate irritants—purify and recirculate air!

NO MORE GREASY WALLS! NO MORE SMOKY, SMELLY KITCHENS! PURITRON GUARANTEES IT!

Cook cabbage, garlic—fry onions even on the stickiest, rainiest Summer day—without a tell-tale trace of odor! He'll never know what's cooking 'til you set it on the table!

INSTALL IT YOURSELF—IN MINUTES! ... NO BREAKING THROUGH WALLS!

In minutes—install new Puritron Range Hood yourself in old or new kitchens—and don't pay a penny for labor! Just screw it in wall—that's all!

Noiseless, maintenance-free—no messy, sooty charcoal to clean up. Superbly styled in white, coppertone, stainless steel-in 30" and 36" widths.

This remarkable new Puritron Electronic Range Hood must freshen your kitchen better, faster than any other range hood or exhaust fan together—or your Money Back from PURITRON! Model 1030 $79.95 and up.

R. B. MUNRO ELECTRIC CO.
1060 West Huron Street
FE 5-8431

$179.95 DUAL PURPOSE SOFA BED & CHAIR COMPARISON SALE!

METRO CHALLENGES VALUE-COMPARISON! SEE THIS TOMORROW!
Never Before Sold at This Price! HEAVY COIL CONSTRUCTION!

HEAVY NYLON COVERS FOR LASTING SERVICE
WASHABLE WITH DAMP CLOTH
LAYAWAY FOR CHRISTMAS
SOLD EXCLUSIVELY AT METRO
$5 DELIVERS

$119
SAVE $69.95



Sofa or Chair May Be Bought Separately

Big, wide, handsome living room pieces that do double duty. Built in a variety of high pile, heavy nylon frieze. 2 Pieces $119

88 S. Saginaw St. at Auburn FE 2-0179

OPEN FRIDAY AND MONDAY 'TIL 9 P. M.
LIGHTED PARKING REAR OF STORE

52 AGENCIES

52 PONTIAC AREA UNITED FUND
Agencies Ask You To Kindle The Flame....

Fifty-two agencies need your help. The kids, the aged, the sick, the paralyzed, the blind, the emotionally disturbed . . . all ask you to give your help once a year so that the United Fund agencies may continue their year-around service.

GIVE 'TIL IT HELPS!

Visit a United Fund agency. See first hand the job that is being done. Learn first hand how your dollars are needed.



Her name: Treasure Ann. Her hard determined exercises at the Sister Kenny Foundation will help her win her battle against polio. Your dollars are fighting a winning battle against this once dreaded disease.



Thousands of travelers are helped yearly to find their way, and to seek help while in a new city. Your contribution to the U-F means this needed service can continue to operate.



Thousands of people are helped yearly at St. Joseph's Mercy Hospital Clinic. The bandaged finger of this little girl draws the attention of the nurse and doctor.



Trained to become the new eyes of a blind person, the German Shepherd leads his master safetly through the gate at the Leader Dog for the Blind Training School in Rochester.



Your Red Cross keeps up to date. Here, preliminary steps of mouth-to-mouth resuscitation are demonstrated at the Red Cross' Franklin Boulevard Headquarters during a first aid instruction course.



The Salvation Army helps Pontiac area families in many ways. Here, two children enjoy themselves during the summer's heat at Echo Grove Open Air Camp.

GIVE 'TIL IT HELPS!



Summertime at Camp Agawam for Pontiac Area Boy Scouts. Fun filled days. New friends. Without the United Fund it would cost a boy $9.00 more a year to belong.



Your Pontiac Boys' Club gives your youngster a place to meet and play with boys his own age. Complete facilities at the Club provide a wonderful form of recreation.



The Visiting Nurses give you that extra helping hand when illness strikes your family. More than 12,500 visits to Pontiac area homes were made during 1958 by this United Fund Agency.

ONE COLOR



YOUR SHARE... NEEDED SO MUCH

1959-1960

This brochure has been prepared to present pictorially a few of the United Fund agencies in action. The following paragraphs will tell you how this year's $647,698 United Fund goal was determined:

Last spring, many housewives, businessmen and plant workers took time to be on a budget hearing panel for the United Fund agencies. Line by line, these people examined the budgets submitted. All told, requests for more than $822,000 were received.

The budget panels reduced this request to $736,000 and recommended it to the Budget Steering Committee. A lot of questions were asked and a lot of discussions were held in order to arrive at a realistic figure. The total request was trimmed to $685,000 and this figure was recommended to the third step in the budgeting process, the Administrative Committee.

Recognizing the community's need for the services but taking into consideration economic factors, the committee passed a revised figure of $647,698 to the Board of Trustees of the Pontiac Area United Fund.

The Board of Trustees voted yes to the $647,698.

What does this goal figure mean? Primarily, the agencies will be able to carry on only on the same level as they did last year.

The rest is up to you. Any money raised in excess of the $647,698 goal means more dollars to the agencies that have already had their budgets cut to the bone.

We are often asked, "Just who are the agencies supported by the Pontiac Area United Fund? The following list, effective September 1, 1959, lists these agencies:

HEALTH

St. Joseph's Marcy Hospital Clinic
Visiting Nurse Association
Michigan Cancer Foundation
Michigan Heart Association
Arthritis & Rheumatism Foundation
Leader Dogs for the Blind
United Cerebral Palsy
Michigan Epilepsy Center
Association for Better Hearing
Association for Retarded Children
Society for Mental Health
Leagues for Nursing
Sister Kenny Polio Foundation
National Multiple Sclerosis Soc.
National Nephrosis Foundation
Michigan Diabetes Association
Jackson Memorial Laboratory
American Social Hygiene Assoc.

RECREATION

Boy Scouts
Boys' Club of Pontiac
Camp Fire Girls
Community Activities, Inc.
Girl Scouts
Y. M. C. A.
Y. W. C. A.
National Recreation Assoc.
National Federation of Settlements and Neighborhood Centers
U. S. O.

FAMILY SERVICE AND WELFARE

Michigan Children's Aid Society
Child Guidance Clinic
Big Brothers of Oakland County
Family Service
Catholic Social Services
Salvation Army
American Red Cross (also involved in Health and Planning Functions)
United Seaman's Service
American Federation of International Institutes
International Social Service
International Travelers' Aid
Big Brothers of America

PLANNING, CO-ORDINATING AND RESEARCH AGENCIES

Michigan Welfare League
National Child Labor Committee
National Probation & Parole Association
Council on Social Work Education
National Social Welfare Assembly
Child Welfare League
Family Service Association of America
Ubran League of Pontiac
National Urban League
Central Volunteer Bureau

GIVE YOUR FAIR SHARE!

ONE COLOR

GIVE

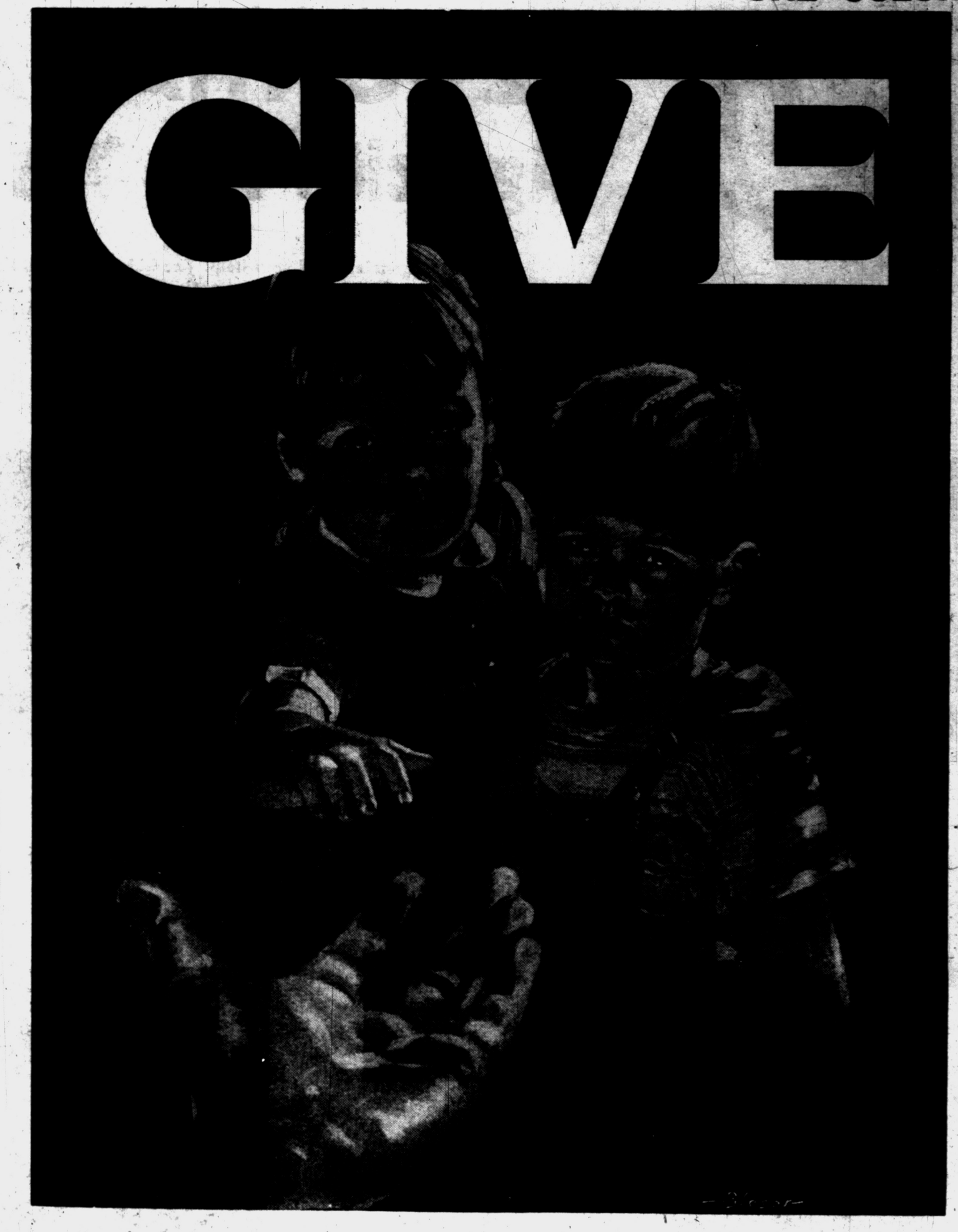

'TIL IT HELPS!

PONTIAC AREA UNITED FUND

ANNUAL CAMPAIGN OCTOBER 1-22, 1959

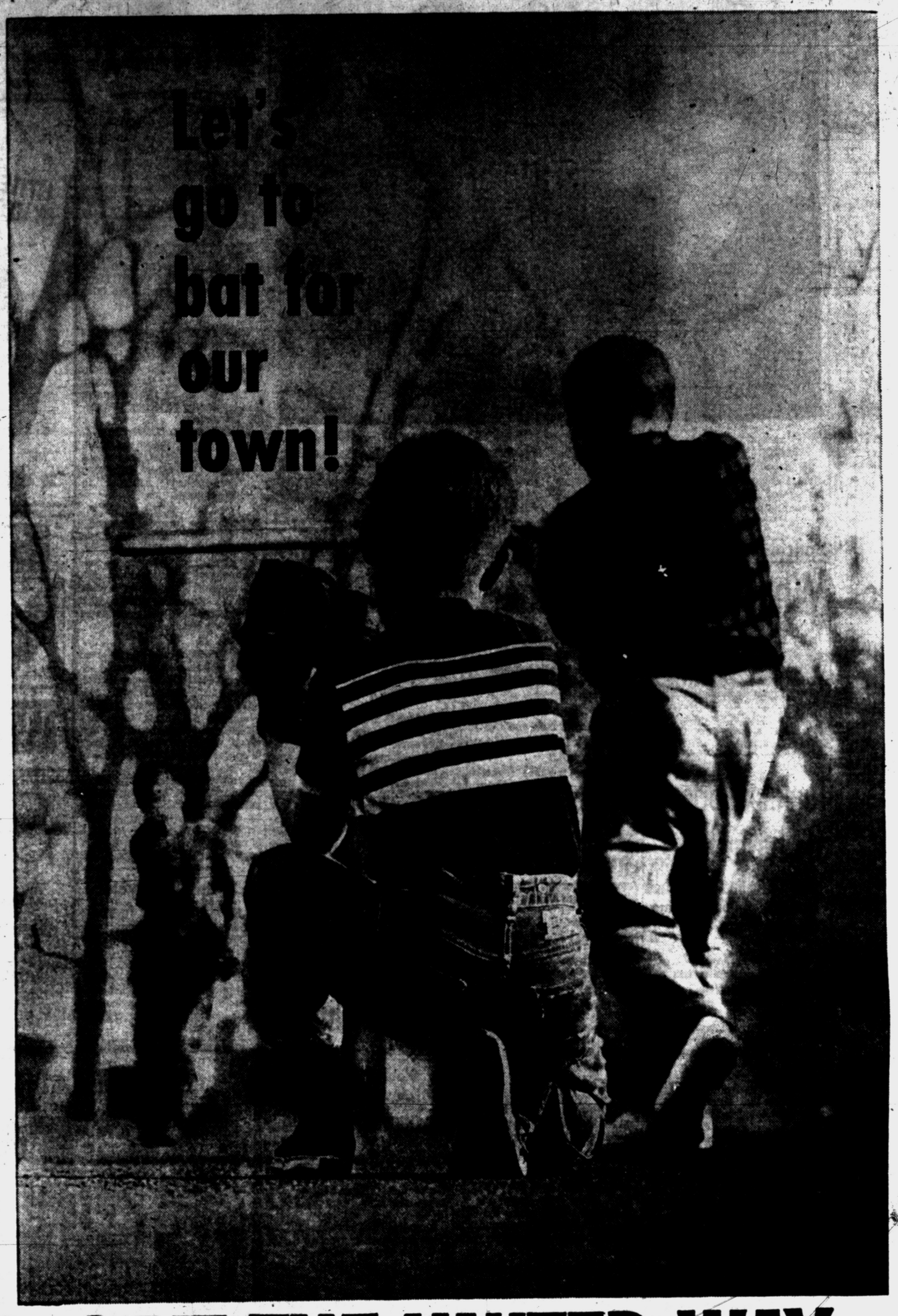

PARADE 7 P. M.
TONIGHT
Under the New Lights on Saginaw Street
MISSILES CLOWNS
FLOATS and BANDS

GIVE THE UNITED WAY

GIVE TILL IT HELPS

Pontiac Area United Fund

October 1st Thru October 22nd

Community National Bank *of Pontiac*

Offices at W. Huron . . . N. Perry . . . Keego Harbor . . . Walled Lake . . . Union Lake . . . Milford . . . Lake Orion . . . Waterford . . . Bloomfield Hills and Romeo

Member F.D.I.C.

Actress Jeanne Crain Expecting Sixth Child

HOLLYWOOD (AP) — Actress Jeanne Crain expects her sixth child next January.

She and her husband, airplane parts manufacturer Paul Brinkman, have two daughters and three sons.

Has 463 State Parks

New Jersey has 463 state parks and forests.

ANNUAL STATEMENT
SCHOOL DISTRICT OF THE CITY OF PONTIAC, MICHIGAN
June 30, 1959
Cash Receipts and Disbursements July 1, 1958, through June 30, 1959
General Fund

Cash on Hand July 1, 1958		$ 959,289.89
Revenue Receipts		
Revenue from General Property Tax		
Current (1958) Tax Collections	$4,785,488.99	
Delinquent Tax Collections	168,821.00	
Interest on Delinquent Taxes	11,273.84	
		4,965,583.83
Revenue from Grants		
State Primary Fund	811,486.79	
State School Aid 1958-59	1,904,966.00	
Library Fund (Penal Fines)	27,794.17	
Vocational Education	27,914.87	
Other Grants (Includes County Special Education)	46,273.26	
Tuition (Handicapped Children)	15,063.94	
Other Revenue Receipts (Rentals, Interest Income)	110,221.25	
Total Revenue Receipts		2,743,720.28
Non-Revenue Receipts		
Sale of Property	1,492.05	
Revolving Funds (Cafeterias, Athletics, etc.)	485,521.66	
Other Non-Revenue Receipts	501,437.50	
Total Non-Revenue Receipts		988,451.21
Grand Total of General Fund Receipts		$8,697,755.32
Total of General Fund Receipts and Balance July 1, 1958		$9,657,045.21
General Fund Disbursements		
Administration		
Salaries of Superintendent and Assistants		$ 42,100.24
Salaries of Business Administrators		24,964.93
Clerical Salaries		50,392.60
Administrative Supplies and Expense		19,525.60
Census and Compulsory Attendance		22,404.51
Elections		1,402.60
Other Administrative Expense		1,195.85
Total Administrative Disbursements		$ 162,[illegible]
Instruction		
Salaries of Supervisors		$ 40,053.34
Salaries of Principals and Assistants		334,988.98
Salaries of Teachers		4,618,2[illegible]
Clerical Salaries		176,126.43
Teaching Supplies and Expense		138,319.63
Textbooks		68,745.72
School Libraries		37,611.46
Other Instruction Expense		23,876.62
Total Instruction Disbursements		$5,438,291.98
Operation of School Plant		
Wages		881,382.56
Fuel and Utilities		319,058.17
Operating Supplies and Expense		33,253.73
Other operating expense		1,434.21
Total Operation Disbursements		$1,235,108.67
Maintenance of School Plant		
Maintenance of Grounds		26,834.01
Maintenance of Buildings		199,212.74
Maintenance of Furniture and Equipment		54,282.27
Other Maintenance Expense		15,313.41
Total Maintenance Disbursements		$ 295,642.43
Fixed Charges		
Insurance		30,209.73
Other Fixed Charges		1,460.00
Total Fixed Charges Disbursements		$ 31,669.73
Auxiliary Services		
Transportation Salaries		35,002.16
Other Transportation Expense		12,160.51
Revolving Fund Deficits		10,000.00
Health Service		47,012.29
School Recreational Activities		4,101.41
Other Auxiliary Expense (Including Traffic Guards)		33,917.14
Total Auxiliary Service Disbursements		$ 142,193.51
Total Current (Operating) Expenses		$7,305,392.65
Capital Outlay		
Grounds		5,749.09
Buildings		10,968.22
Furniture and Equipment		61,301.61
Transportation Equipment		8,160.08
Total Capital Outlay Disbursements		$ 86,179.00
Total General Fund Disbursements		$7,391,571.65
Supplemental Disbursements		
Transfers to Other Funds		$ 932,311.96
Revolving Fund Disbursements		475,205.17
Other Supplemental Disbursements		74,224.82
Total Supplemental Disbursements		$1,481,741.95
GRAND TOTAL GENERAL FUND DISBURSEMENTS		$8,873,313.60
Total General Fund Balances on June 30, 1959		783,731.61
General Fund Disbursements plus Balances on June 30, 1959		$9,657,045.21
Building and Site Fund Receipts		
Building and Site Fund Balance July 1, 1958		$ 141,119.32
Revenue from General Property Tax Receipts		
Delinquent Taxes	$ 10,487.95	
Interest on Delinquent Taxes	165.35	
Building and Site Fund Property Tax Receipts		10,653.30
Sale of District Bonds		2,215,224.50
Transfers from Other Funds		932,111.96
Other Receipts		47,420.57
Total Building and Site Fund Receipts		$3,205,610.33
Total Building and Site Fund Receipts and Balances July 1, 1958		$3,346,729.65
Building and Site Fund Disbursements		
Capital Outlay		
Grounds	$ 142,213.01	
Buildings	1,544,226.92	
Furniture and Equipment	452,820.98	
Total Capital Outlay Disbursements		2,139,260.91
Other Building and Site Disbursements		61,587.32
Total Building and Site Fund Disbursements		$2,200,848.23
Total Building and Site Fund Balances June 30, 1959		157,992.87
Total Building and Site Fund Investments June 30, 1959		987,388.55
Total Building & Site Fund Disbursements plus Balances June 30, 1959		$3,346,729.65
Debt Retirement Fund Receipts		
Debt Retirement Fund Balances on July 1, 1958		$ 141,353.85
Investments		19,287.51
Total Balances July 1, 1958		$ 160,641.36
Revenue from General Property Tax		
Current Tax Collections	$1,749,885.93	
Delinquent Tax Collections	24,876.72	
Interest on Delinquent Taxes	209.25	
Total Revenue from Debt Retirement Property Tax		$1,774,971.90
Other Revenue Receipts		6,007.19
Total Debt Retirement Receipts		$1,780,979.09
Total Debt Retirement Receipts and Cash Balances July 1, 1958		$1,941,620.45
Debt Retirement Fund Disbursements		
Principal on Debts		$1,572,000.00
Interest on Debts		145,416.25
Other Debt Retirement Disbursements		1,693.81
Total Debt Retirement Fund Disbursements		$1,719,110.06
Total Debt Retirement Fund Balances June 30, 1959		44,264.08
Total Debt Retirement Fund Investments June 30, 1959		178,246.31
Total Debt Retirement Fund Disbursements plus Balances June 30, 1959		$1,941,620.45

Statistical Data	1956-57	1957-58	1958-59
Estimated* Value of School Property			
Sites	$ 1,200,000.00	$ 1,500,000.00	$ 1,500,000.00
Buildings	20,000,000.00	22,000,000.00	23,000,000.00
Equipment	1,500,000.00	1,700,000.00	1,900,000.00
*Based on Insurance Values			
Number of Buildings	30	33	33
Number of Classrooms	603	635	800
Number of Teachers	720	742	780
Teacher Salaries			
Bachelor's Degree			
Minimum	$4,200.00	$4,350.00	$4,450.00
Maximum	6,150.00	6,500.00	6,800.00
Median	5,200.00	5,350.00	5,490.00
Master's Degree			
Minimum	4,400.00	4,550.00	4,650.00
Maximum	6,500.00	6,850.00	7,090.00
Median	5,400.00	5,550.00	5,740.00
Membership (as of 4th Friday in September)			
Elementary Pupils			
Resident	11,939	12,475	12,673
Non-resident	None	None	None
Secondary Pupils			
Resident	6,550	6,528	6,733
Non-resident	None	None	None
Total	18,489	19,003	19,406
Ratio of pupils to classroom teachers	30	30	30

General Statement of Condition

The Pontiac Public Schools provide a good educational program with adequate instructional materials, quality teaching, and sufficient physical facilities so that each student has the opportunity to attend classes full time, except for occasional unavoidable and temporary situations.

Continuous effort is made to provide superior teachers and more and better instructional materials, to evaluate and upgrade the various areas of learning, and to eliminate substandard classroom facilities.

Plans for the coming year include a continuation of a strong emphasis upon instruction in mathematics and science, expansion of the rapid learner program into the 8th grade, a continuation of the emphasis in reading in the junior high schools and a study of the entire social studies work of the school system.

The building program this year contemplates additions to the Herrington Elementary School, the Franklin Elementary School, and the complete rehabilitation of the swimming pool at the Central High School.

VERNON L. SCHILLER,
Treasurer.
Oct. 1, 1959.



Pontiac Press Photo

RAISING FUNDS FOR YOUTH — Bud Nicholie (standing) makes his first sale in the Pontiac Exchange Club's tooth brush sale. Buying is Mayor Philip E. Rowston who knows his money is going toward a good cause. Exchangites club members will be selling the brushes on downtown streets and in nearby shopping centers Friday afternoon and evening, with all proceeds going toward the club's youth activity fund, said Nicholie, chairman of the drive.

Pontiac Branch Has None . . . Almost

What State Patronage?

Only one person at the Secretary of State's branch office in Pontiac holds his job because of political patronage, Willis M. Brewer, branch manager, stated today.

"That's me, of course," said Brewer, a prominent Oakland County Democrat.

But Brewer claimed that the three full-time employes who work for him are not employed because of their party affiliation.

"One of them is a Republican, as a matter of fact, and I've been censured by Democrats for having her on the staff."

The other two are Democrats, but not active party workers, he declared.

★ ★ ★

"My employes are very capable people and that's why I employ them." said Brewer.

Brewer's remarks came during a battle between Secretary of State James M. Hare, a Democrat, and Arthur G. Rasch, state civil service director.

As a result of a squabble over patronage at Hare's East Detroit office, the Secretary of State this week said he wants to put all 250 of his branch offices under civil service.

Hare became angered after Rasch said this was impractical, because only 30 of the offices (including Pontiac's) did enough business to warrant one or more full-time employes.

Rasch declared Hare knew his proposal was impractical and was only trying to make the Civil Service Commission "the goat" for unfavorable publicity of patronage.

Brewer believed that the Pontiac office could not be operated as efficiently by the Civil Service Commission as it is by him.

★ ★ ★

A realtor, Brewer runs the Oakland avenue branch in conjunction with his real estate office next door.

Rent, heat and utility bills are cheaper that way, he said.

Operating funds and profits come mainly through standard charges of 30 cents on each license plate sold and 10 cents on sales tax returns.

Brewer said he hires six or seven temporary employes during the rush season for license plates.

Tank Explodes at Charleston

Gas Blast Demolishes Houses, Injures Nine, Causes Huge Fire

CHARLESTON, S.C. (AP) — A storage tank containing two million gallons of gasoline exploded with a thunderous roar at the Esso Standard Oil Co. terminal here today. The blast demolished two small frame houses a block away, and injured at least nine persons.

★ ★ ★

The blast touched off a spectacular fire that threatened other tanks containing millions of gallons of fuel.

Six of the injured were in one of the two small houses that were demolished. Only one of the injured was believed seriously hurt.

★ ★ ★

The Esso plant is about three miles from the downtown area of this port city that was badly battered Tuesday by Hurricane Gracie.

Firemen from the Charleston Navy Yard aided city firemen in the battle against the huge blaze. Firefighters could not get close because of fumes and intense heat.

The heat melted asphalt paving several hundred feet away.

Woman, 63, Injured in Telegraph Crash

Mrs. Agnes O'Rourke, 63, of 73 Princeton St., was injured yesterday in a two-car collision on Telegraph road at County Commission road in Waterford Township.

Treated for a shoulder injury and released from Pontiac General Hospital, Mrs. O'Rourke was a passenger in a car driven by Benjamin Franklin Shelton, 33, of 566 Tennyson.

Reno Hamilton, 62, of Detroit, told Waterford Township police he could not stop in time to avoid the collision as the signal light changed at the intersection.

The first solo flights in United States Army planes were made at College Park, Md., in 1909. They were airborne for 3 minutes, 13 seconds each.

Lathrup Village Man to Represent Trust Fund

The Board of Trustees of the Michigan Veterans Trust Fund has appointed Chalmers LaFray, 28860 Lathrup, Lathrup Village, as the Disabled American Veterans' representative on the Oakland County Veterans Trust Fund Committee. He succeeds Floyd E. Cremer of Pontiac Township.

★ ★ ★

LaFray will serve a term ending Dec. 31, 1962.

Cremer, who resigned from the post, will continue with the committee as authorized agent.

Ford Will Admit Something's Up, but Nothing More

DETROIT (AP)—Henry Ford II, president of Ford Motor Co., says, "We always have something in the works, but nothing we want to talk about now."

★ ★ ★

Ford made the comment to newsmen yesterday when they attempted to sound him out on speculation that the company still may have in the works a smaller size Edsel.

Ford was reminded that when he announced details of the company's new compact car, the Falcon, he mentioned there was "something else in the works." He was asked if that still were the case.

★ ★ ★

Ford plans to put out after the first of the year a smaller companion to the standard-size Mercury. It will be called the Comet.

Hardware Men to Talk Politics

Association Will Meet in Bloomfield Hills for Citizenship Parley

Legislative activity and political responsibility will be the theme of the program when the Michigan Retail Hardware Association area member merchants, guests and friends meet at the Kingsley Inn, Bloomfield Hills, next Thursday.

★ ★ ★

According to Fred Caldwell, Lake Orion Hardware & Sporting Goods, chairman of the activities, the purpose of the gathering is to outline the individual's responsibilities as a citizen and to encourage more participation in political activity.

Guests at the meeting will be the legislators representing this district in Lansing. Those attending will be given the opportunity of meeting the lawmakers whose activities in Lansing during the past year have attracted unprecedented interest.

Also participating on the program will be Arthur A. Merchant, E. W. Merchant's Sons, Union City, and Charles P. Goddeyne, Lansing, president and legislative agent, respectively, of the Association.

★ ★ ★

The Bloomfield Hills meeting is one of 22 fall district meetings of the Michigan Retail Hardware Association which began Sept. 8 and conclude Oct. 22, according to Harold W. Schumacher, Association manager - treasurer.

The local meeting will be held at 7 p.m.

Steel and Union Men Meet Today

At President's Request, Talks to Settle Strike Resume in Pittsburgh

From Our News Wires

PITTSBURGH, Pa. — Negotiations in the 79-day-old nationwide steel strike moved to this big steel-producing city today after being resumed at the insistence of President Eisenhower.

The strike has idled some 500,000 steelworkers and nearly 200,000 employes in allied industries, such as transportation and mining.

★ ★ ★

The negotiations, held in New York until now, were broken off last Friday by the United Steelworkers, which claimed the talks were getting nowhere.

★ ★ ★

The decision to resume the talks was made in Washington Wednesday after the President talked with union and industry leaders in separate meetings. He reportedly told both sides in firm language that he wanted collective bargaining to continue.

Michigan's Gov. G. Mennen Williams and seven fellow governors of major steel states have wired President Eisenhower suggesting a "distinguished" mediator in steel negotiations.

★ ★ ★

"Since you cannot personally take the time needed for these negotiations," the governors said, "we suggest you consider the appointment of a distinguished person in American life to preside over the negotiations under your general direction and press them to an early conclusion."

★ ★ ★

The President, who has referred to the strike as an intolerable situation, reportedly did not discuss issues during the meetings.

He also avoided discussing the possibility of invoking emergency provisions of the Taft-Hartley Act which would put the mills back in operation for an 80-day "cooling off" period.

But there was a strong implication that the President might take such action if nothing hopeful comes out of the negotiations before Oct. 8 when he is scheduled to return to Washington from a vacation at Palm Springs, Calif.

Chalk Up 2 Sure Votes

LEEDS, England (UPI) — Julia Gaitskell, daughter of Labor Party leader Hugh Gaitskell, was campaigning from door-to-door for her father yesterday. At one home the housewife interrupted Miss Gaitskell's spiel to say: "I'll be voting labor and my husband will do as he's told."

2 State TB Sanatoriums Get National Rating

LANSING (AP) — Two state-controlled tuberculosis sanatoriums have received national accreditation, Dr. Albert E. Heustis, state health commissioner, reported today.

Northern Michigan Tuberculosis Sanatorium at Gaylord and Copper Country Tuberculosis Sanatorium at Hancock have been accredited for a three-year period by the joint commission on accreditation of hospitals.

Wood You Care to See?

Telephone books in Portland, Ore., have covers printed in simulated wood panaling to indicate the state's leadership in the lumber industry during 100 years of statehood.


LITTLE BY LITTLE..
LAY-AWAY
Gifts for Christmas
COME SEE OUR COMPLETE TOYLAND
TOYTOWN
25 N. Saginaw Opposite Pontiac State Bank

Western Auto Special OF THE WEEK
WIZARD STANDARD Spark Plug 39¢ Ea. in sets F7-25-B L1202.60
LEAF RAKE 69¢ F7-25-JJ X1623
Western Auto
DOWNTOWN 162 N. Saginaw FE 2-9253
MIRACLE MILE Shopping Center FE 8-9666

Style! Quality! Value!
in MEN'S and BOYS' FINE APPAREL
• Clipper Craft Clothes • Jockey Underwear
• Arrow Shirts, Sportswear • Interwoven Socks
• Michaels-Stern Clothes • Hickok Belts
Monarch MEN'S AND BOYS' WEAR
MIRACLE MILE SHOPPING CENTER
Charge Accounts Invited—Open Every Nite 'til 9

STORE AND WAREHOUSE
OCTOBER CLEARANCE
MORE FURNITURE FOR YOUR MONEY THAN EVER BEFORE!
Whatever you need for your home you'll find it here for less—We will bring it from our warehouse — Ask for it.
Beautiful 78" Sofa
Air foam cushions
Choice of fabrics
Nationally advertised
Our anniversary price $129.50
Many More to Choose From
3-Piece Sectional
Excellent fabric
Air foam cushion
Latest style
Fine construction
$87.50 Per Section
YOU CAN SAVE $100 on 7 selected, beautiful dining room suites for thrifty folks.
YOU CAN SAVE $100 on 12 High Quality Bedroom Suites!
YOU CAN SAVE $40 During Final Week
Sealy's Button Free golden sleep mattress and box spring $79.90
CHAIRS — ROCKERS — RECLINERS — LOUNGERS SAVE 25% and more
Many closeout from our warehouse. Prices at cost and less, subjcet to prior sale
CHARGE IT 30--60--90 DAYS
BUDGET TERMS UP TO 24 MONTHS TO PAY
EASY TO PARK OPEN MON., THURS., FRI. 'TIL 9
Har Trom HI-WAY FURNITURE MART
1532 WOODWARD AVE., BIRMINGHAM, MICH.

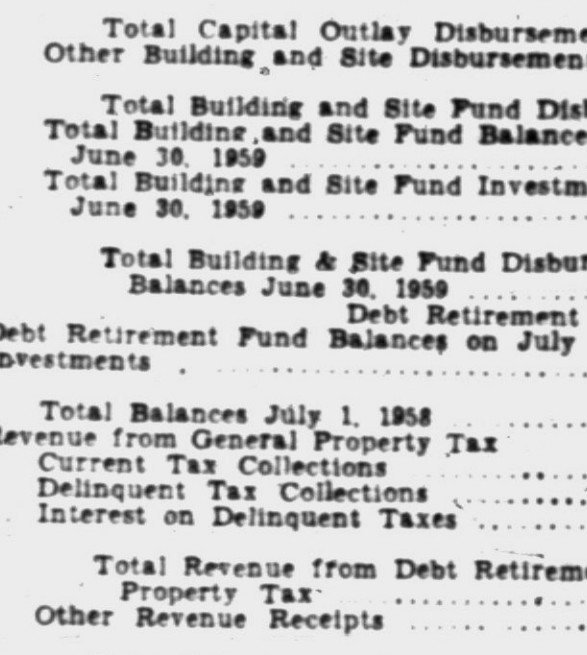
NICK MACKSON
Personally Invites You to the Grand Showing of the EXCITING 1960 Chevrolet
FRIDAY, October 2nd
FREE GIFTS for EVERYONE
WIN A NEW 1960 MINIATURE CORVETTE
631 Oakland at Cass
MATTHEWS CHEVROLET HARGREAVES
FEderal 5-4161

NOTICE of PUBLIC HEARING

The Pontiac City Commission has scheduled public hearings for Tuesday, October 6, 1959 at 8 P. M. EST in the Commission Chamber, City Hall on Intention to construct the following public improvements.

Sanitary Sewer

Emiry Street from Sawyer to Hollister.
Hollister Street from Emiry to Crittendon.
Crittendon Street from Hollister to Kinney.

Sidewalk, Change of Grade, Related Work

North side Walton Boulevard from Stanley, to East line Lot 74 Marimont Subdivision.

For further information see legal notice. Interested property owners are urged to appear.
By order of the City Commission
Dated September 30, 1959.

ADA R. EVANS
City Clerk

Medical Field Will Get 'Party-Line Stethoscope'

MINNEAPOLIS (AP) — The medical profession is about to be introduced to a "party-line" stethescope that will allow as many as four doctors to listen in on a patient's chest sounds at the same time.

★ ★ ★

Maico Electronics, Inc., which designed the stethescope, says it is transistorized to amplify heart and chest sounds 10,000 times.

Vitamin B1 Deficiency Linked to Mental Ills

ITHACA, N.Y. (UPI) — Scientists at Cornell University report that a lack of vitamin B1 may play an important part in some mental illnesses.

They say the vitamin, which is abundant in whole wheat, yeast, beans and liver, is important to the normal functioning of the brain.

About 92 per cent of Massachusetts' people live in cities, towns and villages.

Three Brothers Undergo Simultaneous Operations

MOBILE, Ala. (UPI) — Three young brothers, aged 6, 10, and 11, underwent simultaneous operations here to correct weak muscles in their right eyes.

The boys are the children of Mr. and Mrs. Henry T. Gray of Castleberry, Ala. — Martin, 6, Mickey, 10, and Laurence, 11.

Plywood is a relatively new industrial product dating back about 30 years.

Navy Aircraft Carrier Gets 3rd Battle Award

NORFOLK, Va. (AP) — The aircraft carrier Randolph, now an anti-submarine carrier, has walked off with the Navy's battle efficiency award for the third straight year. What's more she took all departmental awards for an attack carrier for the second year.

Colombia is the only South American country with ports on the Atlantic and Pacific.

$1.00 Holds In Layaway

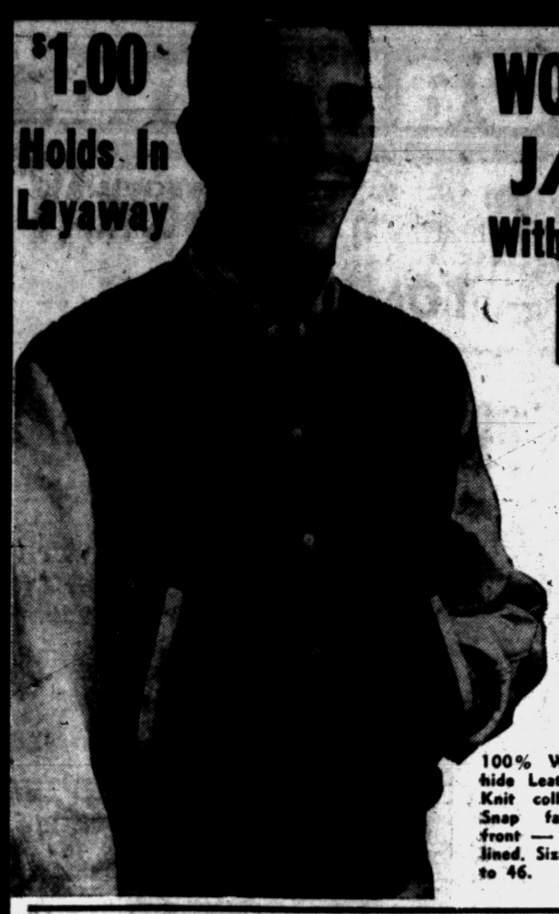

WOOL AWARD JACKETS
With Leather Sleeves
School Colors
PONTIAC CENTRAL, PONTIAC NORTHERN, ST. MICHAELS, WASHINGTON JR. HIGH SCHOOL COLORS
This Jacket Usually Sells for $19.95
16.88
100% Wool Melton Body. Horsehide Leather sleeve & pocket trim Knit collar, cuffs and waistband. Snap fastener front — rayon lined. Sizes 36 to 46.

YANKEE STORES
CHALLENGE 'EM ALL
WITH THEIR LOW PRICE POLICY . . . HERE'S PROOF
• OPEN DAILY 9 a. m. to 9 p. m. • OPEN SUNDAY 9 a. m. to 6 p. m.



British Surplus
ENFIELD RIFLES
.303 Caliber No. 1 Mark 3
Britain's pride, the original Enfield, beautifully machined, 10 RD. Magazine and .303 Caliber Ammo make this rifle a shooter's delight. Every rifle in serviceable condition.
13.88
$1 HOLDS IN LAYAWAY
Can Be Converted to a Hunting Rifle Worth $25
Ammunition specially for these famous guns, get your supply now.



Men's Shell Vests 1.99
Button front style. Shell Pockets hold 24 shells. Sizes S, M, L, and XL.



All Caliber Rifle Cleaning Rods 49c
Sturdy Cleaning rod made of all brass.



Hunters' Pocket Hand Warmers
Chrome finished in velvet case Burns without flame—produces even heat. 99c



Men's Duck CAPS
Jockey style duck. Water repellent—lined. Sizes 6¾ to 7⅞. 97c

Famous Make
DUCK HUNTING COATS
Sturdy snag-proof duck Water repellent. Corduroy trim. Shell pockets. Rubberized game pocket. Sizes 36 to 46.
As Low as $1 Holds in Layaway 5.99



Famous Make
DUCK HUNTING PANTS
Water repellent — snag-proof, open bottom — 4 pocket model. Sizes 30 to 44.
As Low As 4.99



GUN CASES
As Low as 79c
SPECIAL CASES for Enfield Rifles Only $2.47

Boys' Motorcycle JACKETS
Quilt lined—full zipper style Black or silver. Sizes 6 to 18.
7.90



Detroit Lions FOOTBALL JACKETS
Knit collar & cuffs Quilt lined gabardine Zip front—2 slash pockets. Stripe knit trim.
2.97



Boys' Wool Clicker COATS
Fleece wool melton with quilted lining and zipper front. 2 slash pockets. knit collar.
5.90 Sizes 6 to 16



Men's Cashmere Fleece Suburban Coats
17.90
Wool-nylon & cashmere blend. Fingertip length — quilt lined. Silver grey — leather button front. Sizes 36-46



Men's Bedford Cord CUCKER COATS
Tan corded Jacket Zip front-knit collar Quilt lined-sizes 36 to 46.
14.90



Men's Detachable Hood PARKAS
10 oz. quilt lined sateen. Detachable hood. Extra heavy-zipper front. Red-yellow-charcoal-navy. Sizes S-M-L-XL.
10.90



Washable Nylon TANKER JACKETS
100% nylon shell — thermo loft insulated lining. Knit trim — zipper front. Grey, black. Sizes S, M, L and XL.
6.90



Men's A-2 Leather Jackets
All leather — quilt lined. Zip front, 2 slash pockets. Black or brown. Sizes 36 to 46.
17.90

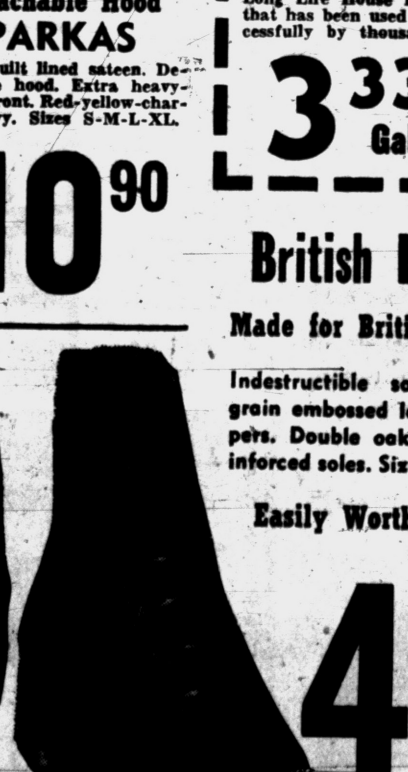

British Boots
Made for British Govt.
Indestructible soles. Top-grain embossed leather uppers. Double oak bend reinforced soles. Sizes 6 to 12.
Easily Worth $12.95
4.88

Men's OXFORDS
5 eyelet leather uppers. Crepe sole-sturdy construction. Sizes 6½ to 12.
7.90



Men's Engineers' BOOTS
Black, waterproof reflan. Heavy leather sole with rubber top, steel shank.
12.90



Men's Lace to Toe LOGGER BOOTS
Black waterproof with logger heel, leather insole, composition outsole. Sizes 6½ to 12.
12.90

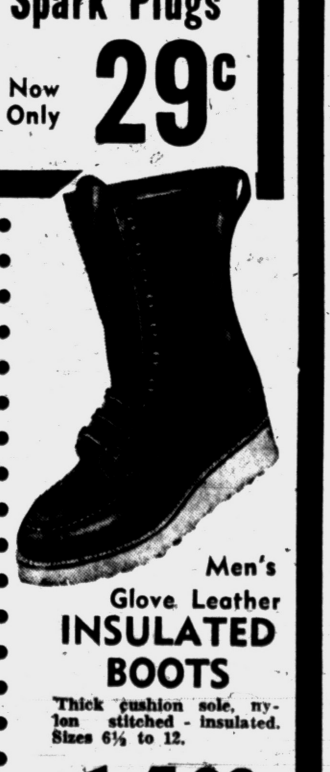

Men's Brown Plain Toe 9" Boots
Brown Elk uppers-leather-storm welt. Superlite work soles and heels
9.90

Men's Glove Leather INSULATED BOOTS
Thick cushion sole, nylon stitched - insulated. Sizes 6½ to 12.
14.99

Battery Booster Cables 1.88 Set

Fender or Cowl AUTO AERIAL
3 Section replacement aerial. NOW ONLY
Reg. 3.98 1.97

Reconditioned AC & Champion Spark Plugs
Now Only 29c



1872 Long Life FINISHES
EXTERIOR INTERIOR PAINTS
Long Life House Paint
Make your home sparkle with new life and luster with this fine quality Long Life House Paint that has been used successfully by thousands.
3.33 Gal.

White Utility PAINT
All purpose paint for indoor and outdoor use.
1.88 Gal.



1872 Long Life FINISHES
EXTERIOR INTERIOR PAINTS
Long Life FLOOR & DECK PAINT
For porches, basements, steps. Indoor & outdoor use.
3.33

Quality Barn Paint
Famous "Sheffield" brand. Available in red or white. Specially compounded to guarantee long life-weather resistant.
Reg. $5.95 Gal. 3.33 Gallon
Reg. $24.95-5 Gal. $15.88

51 S. SAGINAW ST. Next to Wrigleys PLENTY OF FREE PARKING

Spain Equals Oregon

Area of modern Spain is about equal to that of Oregon.

The first U.S. automobile road race was between Chicago and Libertyville in 1895, a 100-mile trip.

NOW
OAKLAND COUNTY
PREMIERE SHOWING

PONTIAC
DRIVE IN THEATER
2433 Dixie Hwy FE 5-4500

OPEN 6:30 P.M. SHOW STARTS 7:00 P.M.

IT'S REALLY TOPS! DON'T MISS IT!



THE MOST WONDERFUL ENTERTAINMENT IN THE WHOLE WIDE WONDERFUL WORLD!

FRANK SINATRA EDWARD G. ROBINSON ELEANOR PARKER
CAROLYN JONES THELMA RITTER KERWIN WYNN
in FRANK CAPRA'S "A HOLE IN THE HEAD"
FRANK CAPRA
CinemaScope
COLOR by Metro

AND



A betrayed Indian maiden—and the whole Sioux nation screamed for vengeance!

MARK STEVENS
GUN FEVER

COMING! 20th
"blue denim"
CAROL LYNLEY · BRANDON deWILDE · MACDONALD CAREY · MARSHA HUNT
CinemaScope

And What Movie Have YOU Seen Lately?

Films for Their Children Up to Parents

(Last of four articles on morality in movies.)

By BOB THOMAS
AP Movie-TV Writer

HOLLYWOOD (AP)—Are movies getting less moral or is the world getting more frank?

That is an important question being discussed in the current uproar over Hollywood's outspoken films. The moralists say the movies are going too far. But movie makers claim they are not going far enough.



THOMAS

"The world is changing," argues director Mark Robson ("Inn of the Sixth Happiness"). "Moral attitudes are changing. We've always made films on the basis that bad must be punished. Obviously bad is not always punished in life. We must be realistic."

★ ★ ★

A top official of the Producers' Association remarked that the industry is disturbed and unhappy by the raps from moralists. But he suggested that the movie business has altered.

★ ★ ★

"Films are going in for a different kind of material nowadays," he said. "In the old days, movies were the mass entertainment. They're not any more. TV has taken that over. Family entertainment is turned out on the home screen, while people go shopping for movies. So we've got to give them adult subjects they can't get on TV."

FOR ADULTS ONLY

With movies going more and more adult, this brings up a familiar cry: why not tag certain films "for adults only"?

Variety reports that the Producers' Association is considering such a move to calm protesting clerics and worried theater owners.

★ ★ ★

But a Johnston office bigwig told me: "The 'adults only' tag is used in every country but here and Japan, but it is fraught with dangers for this country. Who is to say what is suitable for children and what isn't?"

★ ★ ★

He pointed out that the Catholic Legion of Decency already rates films as to acceptability for children. The Johnston office also issues its green sheet, in which church and other reviewers rate movies for quality and suitability for children.

UP TO PARENTS

"It's the responsibility of the buyers to find proper entertainment for their children," he suggested.

A Catholic churchman who reviews films made this observation: "You can perhaps understand how the producers feel when you see what happens to their pictures.

" 'The Last Hurrah' failed to do business, and 'The Old Man and the Sea' lost millions. A classic like 'Diary of Anne Frank' was a box office failure.

★ ★ ★

"These were all fine, family films, but they were not patronized. A picture like 'And God Created Woman' was a smashing success. So was 'Some Like It Hot,' a good comedy but with salacious matter.'

"It is only natural for producers to say, 'look—when we do supply good pictures, we don't get patronage. What should we do?' It is not an ethical question, but a business one."

Nearly everyone I talked to in my research pointed out the same thing: Hollywood will give the public what it wants to see.

And what movies have you seen lately?

Hollywood Headlines:

Wealthy Johnny Mathis Bored With His Money

By VERNON SCOTT
UPI Hollywood Correspondent

HOLLYWOOD (UPI)—One of the wealthiest 23-year-olds in the world is singer Johnny Mathis who says he could retire today on a lifetime income of $100,000 per year.

Only four years ago the Negro balladier couldn't afford the down payment on a San Francisco bachelor apartment. Now he lives in an 18-room mansion on Sunset boulevard in the heart of Beverly Hills.

Complete with swimming pool, tennis court and formal gardens, Johnny's new diggings cost him something more than $150,000.

The house is only partly furnished—a chair, table and divan in the living room, and a life-sized oil painting of Johnny.

Asked how he liked the plush surrounding, he said, "Not bad."

Johnny was sitting in the breakfast room, overlooking the gardens, putting away a ham sandwich and a cup of coffee. He appeared to be slightly bored with his newfound wealth, and talked about financial matters with laconic disinterest.

TO KEEP ON WORKING

"I earn most of my money in night clubs," he said. "Recordings keep my name before the public, but there isn't much profit in them.

"I like to see my money working for me, so I don't spend much. By investing conservatively, I can retire right now on an annual income of $100,000, but I plan to keep right on working."

Johnny said he earns that much on his investments alone, which include real estate in New York and five publishing companies.

Soft-spoken Johnny credits his adult audience with his success.

"Only about 25 per cent of my fans are teenagers," he explained. "They never hear me in nightclubs. So it is the adults who pay the freight. And I prefer an intelligent audience to teenagers.

"Most young singers build their reputations and fortunes on rock 'n' roll, but I've never sung any of it. I never had to. I don't want to sound high and mighty. If the public hadn't accepted my early songs, I'd probably have conformed to rock 'n' roll."

Johnny said he had no idea whether he would continue to sing for a living, adding he'd like to produce or direct movies in the future.

Of one thing he's sure—Johnny doesn't want to get married.

"I've come close a couple of times, but I've always managed to get out of it somehow." With that Johnny polished off his coffee and began a lazy tour of his expensive house."

Bit parts: Fred MacMurray, who scored in Walt Disney's "The Shaggy Dog," has signed to star once more for Walt in "The Absent Minded Professor" . . . Mae West is scheduled to appear on Person to Person to plug her new autobiography . . . "South Pacific" edged its way into the golden circle of the ten top money-makers of movie history, passing the 13 million dollar mark.

Average Light Bill Up Slightly in Year

WASHINGTON (UPI)—The average electric bill for the nation's residential and commercial users rose slightly last year.

★ ★ ★

It was the eighth straight year of a slow upward trend in power costs, the Federal Power Commission (FPC) reported.

The report showed that the average bill for 250 kilowatt hours per month was $7.36 as of Jan. 1, an increase of six cents from the level a year earlier. The nation's average customer uses 280 kilowatt hours per month.

The average bill for industrial service, according to the FPC, showed that a plant using 200,000 kilowatt hours per month paid $3,283 last Jan. 1, compared with $3,279 a year earlier.

Reds Will Not Pay Off Bonds, Dillon Reports

WASHINGTON (AP) — An enterprising financier got the direct word that old Russian bonds will not be paid off, Undersecretary of State Douglas Dillon reported today.

Dillon said he overheard the questioner, whom he did not identify, ask Premier Nikita S. Khrushchev about the czarist bonds at the Soviet Embassy reception here last Thursday.

The bonds were repudiated by the Communists when they seized the power in Russia in 1918. But the securities are still traded in the United States with the price shifting according to speculation as to whether they will ever be paid off. The price went up during Khrushchev's visit to this country.

When the Soviet Premier was asked whether the bonds would be paid off, Dillon said Khrushchev replied, "Certainly not."

The length of legislative sessions is limited by law in 26 states.

★ SOON ★
PONTIAC DRIVE-IN Theatre
EXCLUSIVE! FIRST SHOWING!
Coming Wednesday Oct. 7th
"blue denim"
CAROL LYNLEY 20th
BRANDON deWILDE
MACDONALD CAREY
MARSHA HUNT
CinemaScope
Daring! Should Be Seen!
A Story of Innocence—and the Way Out for "Nice" Kids in Trouble! The Picture That Talks Heart to Heart With Young America!

CLUB Rochester's
FRIDAY SPECIAL
FISH DINNER
Fish, French Fried Potatoes, Chef's Salad, Rolls and Butter $1.25
SHRIMP LOUISIANA $2.65
"Try Our Extra Large Martinis and Manhattans"
CLUB ROCHESTER
Banquet Room
Catering to Large and Small Parties
306 MAIN STREET — ROCHESTER OL 1-8351

NOW! thru Saturday!
BING CROSBY
DEBBIE REYNOLDS
ROBERT WAGNER
"SAY ONE FOR ME"
CinemaScope
COLOR by DE LUXE
ENTERTAINMENT THAT PUTS A GLOW IN YOUR HEART!
RAY WALSTON
PLUS
THESE THOUSAND HILLS
DON MURRAY · RICHARD EGAN
LEE REMICK · PATRICIA OWENS
WATERFORD DRIVE-IN THEATER
THE FAMILY DRIVE-IN
OR 3-2683

Now KEEGO
Officer and Gentleman by Act of Congress
"MAN, THEY GOOFED!"
JERRY LEWIS in "Don't Give Up the Ship"
HAL WALLIS
— 2nd FEATURE —
ROBERT MITCHUM
THE ANGRY HILLS

BLUE SKY
2150 OPDYKE RD.
FE 4-4611
DRIVE-IN THEATRE
TONITE
ALL COLOR SHOW
Paul Newman "The Young Philadelphians"
FROM THE BEST-SELLER ABOUT THE ANGRY YOUNG MODERNS OF TODAY!
WOLF DOG
A REGALSCOPE picture

The
1960's ARE HERE
at
280 S. Saginaw St.
JEROME OLDS - CADILLAC



Northwoods Pasties
FRESHLY BAKED DAILY TO PERFECTION
• CARRY OUT, Treat Your Family to a Pasty Dinner
• PERFECT FOR PARTIES • SIX FOR ONLY $3.00
TOMAHAWK Restaurant
Auburn at Opdyke
PHONE FEDERAL 2-7014

FIRST SHOWING!
IN THE CITY OF PONTIAC!
NOW! thru SAT.
EAGLE THEATER
JERRY LEWIS in "Don't Give Up the Ship"
A HAL WALLIS PRODUCTION
DINA MERRILL · DIANA SPENCER · MICKEY SHAUGHNESSY · ROBERT MIDDLETON
— PLUS —
THE YOUNG CAPTIVES
Starring STEVEN MARLO · LUANA PATTEN · TOM SELDEN
ENTIRE MONTH of OCTOBER
Golden Age Patrons
—60 Years & Over—
Ask for a GOLD TICKET
½ OFF REGULAR PRICE

NOW! thru FRI.
at 7:30 Only
Sat. The Last Day
at 1:30 - 5:00 - 8:30
NOW! Complete! Uncut! Popular Prices!
PRICES
Adults 90c
Children 25c
Sat. Matinee
Adults 70c
ELRON THEATER
The Greatest Event in Motion Picture History!
CECIL B. DeMILLE'S
PRODUCTION
THE TEN COMMANDMENTS
VISTAVISION
CHARLTON HESTON · YUL BRYNNER · ANNE BAXTER · EDWARD G. ROBINSON · YWONNE DE CARLO · DEBRA PAGET
JOHN DEREK · SIR CEDRIC HARDWICKE · NINA FOCH · MARTHA SCOTT · JUDITH ANDERSON · VINCENT PRICE
SUN. — "NORTH BY NORTHWEST"

YOUR Butterfield Theatres TODAY'S
JOIN OUR GOLDEN AGE MOVIE CLUB!

Oakland
LAST DAY! SAL MINEO — CHRISTINE CARERE IN "A PRIVATE'S AFFAIR"
— TOMORROW!!! —
DO YOU HAVE THE GUTS TO SIT IN THIS CHAIR?



CAN YOU TAKE IT WHEN THE TINGLER BREAKS LOOSE?
FOR THE FIRST TIME IN FILM HISTORY the audience actually plays a part through the startling use of a new terror technique . . . PERCEPTO! In this astounding shock-story, you will feel physical reactions and real live sensations projected by the actors on the screen!
COLUMBIA PICTURES presents
The Tingler
starring VINCENT PRICE
with JUDITH EVELYN · DARRYL HICKMAN · PATRICIA CUTTS
Written by ROBB WHITE · Produced and Directed by WILLIAM CASTLE
A WILLIAM CASTLE PRODUCTION
We guarantee that "The Tingler" has even more shiver-shocks per minute than the same producer's "House On Haunted Hill"!
GUARANTEED The Tingler will break loose in the theatre while you are in the audience. As you enter the theatre you will receive instructions... how to guard yourself against attack by THE TINGLER!
ADDED: MAGOO CARTOON "RAGTIME BEAR"
3 STOOGES COMEDY "OIL'S WELL"
SPORT THRILL "RAQUET MAGIC"

NOW! Open 10:45 Strand EXCLUSIVE FIRST RUN SHOWING!
To the thousands of theatre goers who were thrilled with the mighty "HERCULES" we recommend this colorful and exciting attraction!
THE SCREEN EXPLODES WITH SPECTACLE!
SIGN OF THE GLADIATOR
COLORSCOPE
Shown at: 11:20 - 1:15 3:20 - 5:30 7:35 - 9:35
SPOILS OF THE CONQUERORS
Xaobia! SLAVE QUEEN OF THE BARBARIANS
Bathsheba! VIRGIN QUEEN OF THE ORIENT
ANITA EKBERG · CHELO ALONSO
GEORGE MARSHALL AND A CAST OF THOUSANDS!
EXTRA!!... SPECIAL
WALT DISNEY
Adventure Featurette
Arctic Round-Up
in Technicolor

Ex-Resident Neglects Word to New Mayor

BALTIMORE (AP) — Democrat J. Harold Grady has been congratulated on his recent election as mayor by every major potential Democratic candidate for president but one.

The missing voice belongs to Sen. Stuart Symington (D-Mo), the only one of the lot who ever lived in the Baltimore area.

Had a 'Cook-Out'

NORTH HAVEN, Conn. (UPI)—After falling asleep while cooking, Herbert Herring was smoked from his house.

Johnnie Walker Style Center

Because of Public Demand We Are Repeating Our Anniversary Sale!

FALL and WINTER

SUITS $1

Buy One Suit for.....$39.95

Get Another Suit.....$1.00

2 Suits for $40.95



Men's Gabardine Topcoats Reg. 29.95 $12.00

Men's Overcoats Reg. 49.95 $20.00

Full Lined Car Coats Reg. 12.95 $ 6.98

100% Orlon LO-HOLER SWEATERS Reg. $5.98 $2.98 WITH THIS COUPON

CREW NECK SWEATERS $2.98 WITH THIS COUPON

Johnnie Walker STYLE CENTER

86 N. Saginaw St. Opposite Federal Dept. Store

We Welcome Layaways

Open Fri. and Mon. 'til 9 P. M.

FE 2-7795

Chess, Checker Record Astounding

Champ to Play Anyone

Want to try your skill at playing a checker champion? Or a chess champion?

Newel W. Banks, the 71-year-old Detroiter considered an international expert at both games, will be in Pontiac Monday with an open challenge to anyone who wants to match wits with him.

All you have to do to qualify is show up at the Ada Shelly Branch Library at 7:30 p.m. Monday with your chess or checker set and board under your arm.

Banks, who is making his fourth annual appearance in Pontiac under the auspices of the Parks & Recreation Department's Chess and Checker Club, will take on all comers.

★ ★ ★

He plays both games simultaneously with any number of challengers and is so good that he plays a couple of the games blindfolded.

In fact, Banks is acknowledged the world's champion at this feat. He holds world's speed and endurance records, too.

Last year, Banks played 21 simultaneous games here and for the first time in Pontiac was defeated at one of them. The winner was the Chess and Checker Club president, Delos Dunham, 272 Cottage St., who'd been trying on and off for 20 years to beat Banks at checkers.

Bank's batting average shows that he loses only about once in ever 2,000 checker games and once in every 25 chess games.

Spectators are invited, too, Monday night, said Dnuham. "It's really thrilling to watch an expert like Banks perform," he said.

★ ★ ★

The club meets regularly at the the branch library for games throughout the year and any chess or checker fan is invited to join.

U.S. Snubs UP for Military Use

Services Showing No Interest in Northern Sites for Storage

WASHINGTON (AP)—Attempts to find a military use for some features of Michigan's Upper Peninsula have not been successful to date, a Defense Department spokesman said today.

★ ★ ★

"And I'm afraid we're not able to offer too much encouragement about prospects at this time," the spokesman told a newsman.

Attempts to interest the department in using some of the area's abandoned iron and copper mines for storage or other purposes started about two years ago.

A department team surveyed the area in 1958 at the urging of Rep. John L. Bennett (R-Mich) and ex-Sen. Charles Potter (R-Mich.)

Since then, the spokesman said, data on various geographical features has been distributed to Army, Navy and Air Force departments responsible for choosing sites for defense installations.

★ ★ ★

"The information has been fully circulated," he said, "but there seems to be no military requirement for an Upper Peninsula site now or in the immediate future."

Local interests have urged that remote locations be used for defense storage, ballistic missile launching sites, or as sites for vital defense plants which should be concealed.

South Americans Enter Market Pact

MONTEVIDEO, Uruguay (AP)—Seven South American countries have joined tentatively in a plan to eventually eliminate all tariffs and other trade barriers among them.

★ ★ ★

The common market agreement was signed Wednesday night by Argentina, Brazil, Bolivia, Chile, Paraguay, Peru and Uruguay, but will not be effective until the foreign ministers approve it next February.

★ ★ ★

The agreement calls for full operation of a common market within 12 years. Supporters hope the free trade zone will cover all of Latin America.

Fish by the Ton

About 29.9 million tons of fish were caught by commercial fishermen of the world's 12 leading fish producing countries in 1957.

Shoes Govern Thoughts in Satire on Manners

BALTIMORE (AP)—A play scheduled for the summer theater circuit in Maryland involves thought control through the feet.

Playwright Ray Hamby's three-act work deals with electronic shoes which enable political dictators to govern the thinking of anyone who wears them.

Hamby says it's "a restrained comedy of 20th Century manners."



ROSS MOODY

Personally Invites You to the Grand Showing of the EXCITING 1960 Chevrolet

FRIDAY, October 2nd

FREE GIFTS for EVERYONE

WIN A NEW 1960 MINIATURE CORVETTE

631 Oakland at Cass

MATTHEWS CHEVROLET HARGREAVES

FEderal 5-4161

CONSUMERS CENTER

DISCOUNT DEPARTMENT STORE

178 N. Saginaw St.

OPEN DAILY 'til 9 P.M. CLOSED SUNDAY



BOYS' IMPORTED POLISHED COTTON

SLACKS SALE

99c

SIZES 6-16

COLORS... BLACK & TAN

A TREMENDOUS VALUE!



AJAX Cleanser

With INSTANT CHLORIDE BLEACH

NEW 1-lb. 12-oz. KING SIZE 18c

2 for 35c

NEW DOUBLE DUTY 17x31

Dish Drainer KUSHION-KOATED WITH VINYLITE CHOICE COLORS 52c



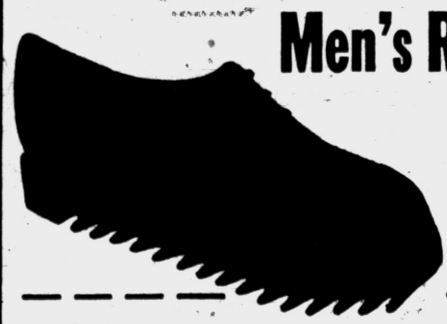

Men's Ripple Sole Oxfords

Moc toe or plain toe style. Genuine Goodyear welt. Real foot comfort. Sizes 6½-11.

$7.57



Men's and Boys' BUCKS

Brushed leather uppers in white, beige or grey. Boys' sizes 3 to 6. Men's sizes 6 to 11.

$5.97 & $4.49

SALE of RECONDITIONED TYPEWRITERS AT WKC—108 N. SAGINAW



Choose from Royal, Remington, Smith, Woodstock, Underwood and more!

These famous-make typewriters are fully reconditioned machines with new machine guarantee. Complete standard keyboards. Come early for best selection. Supplies are limited.

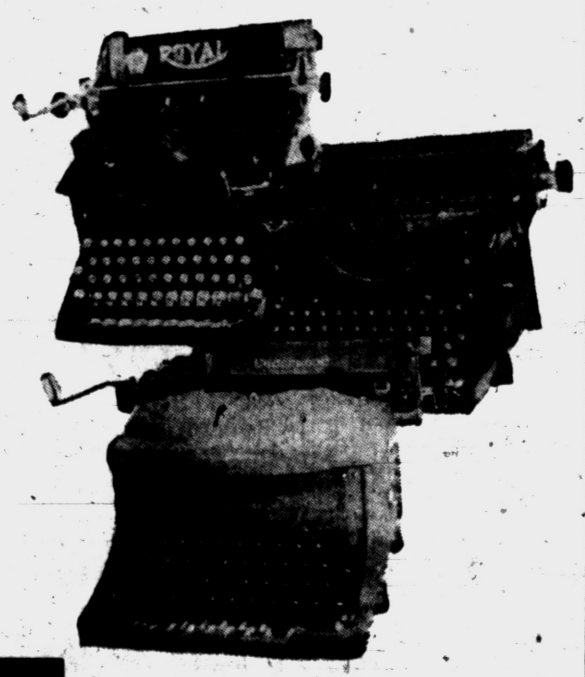



FREE! All steel, sturdy rollaway table.

$39.95

NO MONEY DOWN

OPEN FRI. and MON. to 9 P.M.

WKC 108 NORTH SAGINAW

Phone FEderal 3-7114

ONE COLOR



DOWNTOWN PONTIAC HARVEST DAY

SATURDAY OCTOBER 3rd

Oakland County Farmers Will Be Selling Their Products Right In Front of the Downtown Pontiac Stores

All agriculture has been invited to display and sell their produce on tables or right from their trucks on the sidewalks of Downtown Pontiac — This is your opportunity to take advantage of an old fashioned Farmers Market — You'll find apples, crab apples, pears, grapes, hand-made dolls, baked goods, candies, ornamental goods and corn, honey, pumpkins, potatoes, hand-made aprons, handicraft, in fact hundreds of products will be displayed and sold — Come on down and get acquainted with the friendly folks — This event lasts all day Saturday.

Downtown Pontiac Merchants Welcome the Farmers!

You're Invited

To Oakland County Farmers we might have missed . . .

If through error you received no announcement of this event, consider this an open invitation to participate — Call Mrs. Harding at the Oakland County Farmers Market or FE 5-6148 for information.

Big Fire Prevention Parade Downtown Pontiac Saturday at 1 P. M.

This Gala Event Made Possible by the

Downtown Pontiac Merchants Association

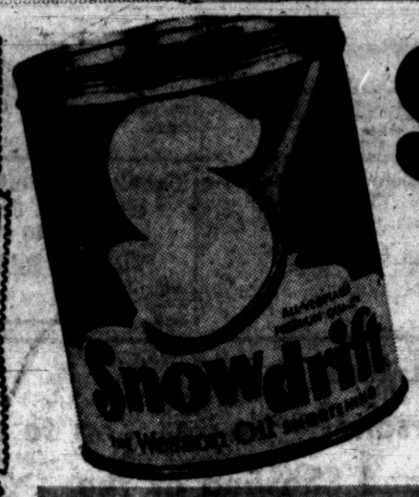

Snowdrift ALL VEGETABLE SHORTENING

WITH COUPON ONLY

3 Lb. Can 39¢

People's-Food Town Gold Bell Coupon
SNOWDRIFT Shortening
3 LB. CAN 39¢ LIMIT 1 CAN
LIMIT 1 COUPON—EXPIRES Oct. 2, 1959



ROBINHOOD ENRICHED ALL PURPOSE FLOUR

WITH COUPON ON PAGE 34 TODAY'S PONTIAC PRESS

AMAZING LOW PRICE!

Lb. Bag 5 19¢ LIMIT 1 BAG

WITHOUT COUPON 34¢

Farm Fresh!



FRYERS

WHOLE ONLY 27¢ lb.



FRESH HAMS

SHANK PORTION ROAST 39¢ lb.

Butt End Roast Lb. 49¢

Center Slices .. Lb. 89¢

ARMOUR'S COLUMBIA
SLICED BACON .... ONE POUND PACKAGE 39¢

TASTY **POLISH SAUSAGE** Lb. 49¢ • PETER'S **SLICED BOLOGNA** 1 Lb. Pkg. 49¢



DEL MONTE PEAS

TALL No. 303 CAN 11¢ • FEATURE VALUE •



HUNT'S Fancy

FRUIT COCKTAIL

LARGE No. 2½ CAN 29¢ SPECIAL LOW PRICE •

People's-Food Town Gold Bell Coupon
50 Extra Gold Bell GIFT STAMPS With PURCHASE
3 POUNDS or MORE
GROUND BEEF
LIMIT 1 COUPON—EXPIRES Oct. 3, 1959

400 EXTRA FREE GOLD BELL GIFT STAMPS With These Valuable Coupons

People's-Food Town Gold Bell Coupon
50 Extra Gold Bell GIFT STAMPS With PURCHASE
ANY POUND PKG. or MORE
CUBE STEAKS
LIMIT 1 COUPON—EXPIRES Oct. 3, 1959

People's-Food Town Gold Bell Coupon
50 Extra Gold Bell GIFT STAMPS With PURCHASE
ANY POUND or MORE
Boneless Beef Stew
LIMIT 1 COUPON—EXPIRES Oct. 3, 1959

People's-Food Town Gold Bell Coupon
50 Extra Gold Bell GIFT STAMPS With PURCHASE
OF ANY 6 CANS OF
FROZEN JUICES
LIMIT 1 COUPON—EXPIRES Oct. 3, 1959

People's-Food Town Gold Bell Coupon
50 Extra Gold Bell GIFT STAMPS With PURCHASE
ANY 4 POUND BAG
APPLES
LIMIT 1 COUPON—EXPIRES Oct. 3, 1959

People's-Food Town Gold Bell Coupon
50 Extra Gold Bell GIFT STAMPS With PURCHASE
OF ANY 6 CANS OF
CAMPBELL'S SOUPS
LIMIT 1 COUPON—EXPIRES Oct. 3, 1959

People's-Food Town Gold Bell Coupon
50 Extra Gold Bell GIFT STAMPS With PURCHASE
ANY PACKAGE BRACH'S
Chocolate Cherries
LIMIT 1 COUPON—EXPIRES Oct. 3, 1959

People's-Food Town Gold Bell Coupon
50 Extra Gold Bell GIFT STAMPS With PURCHASE
Any 2 Pkgs. Kraft's Deluxe
CHEESE SLICES
LIMIT 1 COUPON—EXPIRES Oct. 3, 1959

SOLID HEAD

LETTUCE

2 LARGE 24 SIZE 29¢



DOLE Hawaiian **PINEAPPLE JUICE** GIANT 46 Oz. CAN 25¢

DEMING'S **RED SOCKEYE SALMON**	1 Lb. Tall Can	79¢
SAVE ON ... **RED DIAMOND WALNUTS**	1 Lb. Cello Bag	39¢
RUBY-BEE **PURE GRAPE JAM**	2 Lb. Jar	39¢
HOMOGENIZED **VELVET PEANUT BUTTER**	2 Lb. Jar	69¢

BANQUET Frozen **Apple or Cherry Pies** FAMILY SIZE 29¢ EACH

DOWNY FLAKE **PANCAKES** PACKAGE OF 8 10¢ EACH

PEOPLE'S FOOD MARKETS

263 AUBURN — OPEN 6 DAYS A WEEK 9 A.M. till 9 P.M. CLOSED SUNDAYS

465 E. PIKE ST. — OPEN 9 A.M. till 9 P.M. 6 DAYS A WEEK OPEN SUNDAY 9 to 6

700 AUBURN ST. — OPEN 7 DAYS A WEEK 9 A.M. till 10 P.M.

FOOD TOWN SUPER MARKETS

2135 DIXIE HIGHWAY at TELEGRAPH RD.

7580 HIGHLAND RD. M-59 at WILLIAMS LAKE RD.

1200 BALDWIN AVE. at COLUMBIA

ALL FOOD TOWN MARKETS—OPEN SUNDAY 9 A.M. to 9 P.M.

Look What's New—Sauerkraut Ice Cream

By JANET ODELL
Food Editor
The Pontiac Press

CHICAGO — Now we've tasted everything. The very latest in food news is sauerkraut ice cream! Honest to goodness, that was one of the ways sauerkraut was presented. Made with canned sauerkraut juice, it had a pleasant tart flavor. We'll pass the recipe along to you readers next week.

Other ways of serving what is actually fermented cabbage — a food invented by the Chinese 3,000 years ago — included kraut hors d'oeuvres, kraut fariyaki, kraut curry, kraut borscht and kraut crepes. We have the recipes for anyone who's interested.

The most fascinating program we had on Tuesday was a "seminar in advanced cookery" put on by Standard Brands and featuring Cordon Bleu's cook, Dione Lucas. Many of you may have seen her on television or read her magazine articles.

We sat entranced while she made fruit soup with a tea base, baked and decorated a golden layer cake and prepared a classic fish dish with fillet of sole and salmon mousse. This last had a special hollandaise sauce that can be made ahead of time.

★ ★ ★

Another main dish that many people are going to like is Coulibiac. Mrs. Lucas rested a meat loaf in a rich brioche dough and baked the combination in a bread pan. Her most glamorous dish was an Austrian jelly tart made with pudding mix and two brand new flavors of gelatine — fresh peach and watermelon.

At a country garden luncheon Campbell Soups had us taste their two new products: cream of vegetable soup and tomato rice soup. The first one has eight vegetables in it and promises to be good used as a sauce as well as a soup.

General Foods introduced its new cookbook at a Viennese kaffeeklatsch. We'll tell you more in detail about this book and about Betty Crocker's "Guide to Easy Entertaining" next week; there's not room enough in this article.

PUNCH ON ICE

At the reception given by the California Wine Industry, punch was served in bowls set into great blocks of ice. Enormous bunches of roses and deep pink camellias were frozen into the ice. The best appetizer at this session was large shrimp marinated in a very spicy French dressing with bits of celery, pimiento and green pepper.

Balloons, fireworks, a brass band, side shows and food exhibits made a genuine country fair atmosphere for General Mills to present their new reformulated cake mixes.

The flavors are the same as the ones in the past, but each box of mix makes a larger, lighter, moister cake. We tasted the chocolate one.

Continental dessert carts featuring cheese from all over the world were wheeled between tables for dessert at the Kraft Foods luncheon Wednesday. There was cheese also on the tomatoes which centered the colorful vegetable tray. With this we had our choice of a lemon or a mustard sauce, both of them made with salad dressing.

★ ★ ★

Two brand new refrigerated dough products have been added to the Pillsbury line; this makes a total of 10 such products since the first refrigerated biscuits were introduced eight years ago. Butter flake dinner rolls are available only in a few areas—not in the Pontiac area yet. But chocolate chip cookies from one roll of dough should be in all your stores soon.

Baked Alaska Shows Three Striped Layers

A fabulous dessert to make ahead, store in your freezer and serve to lots of applause.

Striped Baked Alaska

1 oblong cake layer (10x6x1 inch)
1 pint vanilla ice cream
1 pint strawberry ice cream
1 pint mint ice cream
6 egg whites
¾ cup sugar

Line a 1½-quart loaf pan (8½ by 4½ by 2½ inches) with waxed paper or transparent plastic wrapping. Pack with layers of ice cream. Set in freezer to harden. Turn out onto cake layer; peel off paper. Beat egg whites until stiff; add sugar slowly and continue beating until stiff and glossy.

Completely cover cake and ice cream with meringue—it should be about 1-inch thick. Freeze until meringue is firm; package in freezer wrapping; seal. Store up to 1 week.

To serve, preheat oven to 500 degrees. Unwrap Alaska, place on a board or a baking sheet lined with several thicknesses brown paper. Bake 4 to 5 minutes or until delicately browned. Transfer to chilled serving plate and serve at once. Makes 8 servings.

Snowballs in June

Form 1 quart vanilla or chocolate ice cream into balls, using an ice cream scoop or two spoons. Roll the ice cream balls in 2 cups crushed hollow-type peppermint stick candy. Serve topped with chocolate sauce and mint sprig garnish.

If you are substituting butter for suet in an old-fashioned recipe, you'll probably need twice as much butter as the amount of suet called for.

The Guildhall of the Ambassador West Hotel was transformed into a garden for Libby, McNeill & Libby's heritage dinner Wednesday evening. Huge strawberries, tall pineapples, scarlet tomatoes, citrus fruits, even corn and pumpkins were growing in the reception room.

America's heritage of fine foods was evident in the perfectly served dinner that started with shrimp cocktail, shifted to turkey with wild rice and ended with a pumpkin - vanilla ice cream pie.

Later, in another room of the same hotel, the Seven-Up Company celebrated its 30th anniversary with the food editors as guests. The serious part of the program presented a report of research done on "How America Cooks." A musical program featured Sons of the Twenties with Mahalia Jackson as the main soloist.

★ ★ ★

Saturday's women's pages will bring you an account of our last two days at the food editors conference.

Apple Ham Filling Tops in Flavor

Again it's school lunch box totin' season, with sandwiches very much to the fore. A few spreads already mixed and parked in the refrigerator can be big time savers. Here's one that rates high in flavor and heftiness: Combine and mix:

⅓ cup chopped canned apple slices
¼ cup diced celery
1 cup ground boiled ham
1 teaspoon lemon juice
¼ cup salad dressing
1 teaspoon prepared mustard

This quantity will make 3 big sandwiches. (Note: for the man of the house, too, if he carries his lunch.)

The Suez Canal opened in 1869.

Sour cream mixed with ketchup or chili sauce makes a quick sauce for serving with charcoal broiled hamburgers, hot dogs or chicken.

Complete Catering Service
ECONOMICAL BUFFETS PREPARED BY
JERRY'S BAKERY
Miracle Mile Shopping Center FE. 5-3603

Toilet Bowls Sparkle Instantly with
SNO-BOL
Liquid Toilet Bowl Cleanser
Now at Your Neighborhood
GROCERY STORE



NEIL WARD
Personally Invites You to the
Grand Showing of the
EXCITING 1960 Chevrolet
FRIDAY, October 2nd
FREE GIFTS for EVERYONE
WIN A NEW 1960 MINIATURE CORVETTE
631 Oakland at Cass
MATTHEWS CHEVROLET HARGREAVES
FEderal 5-4161



how to save on food
WE SPECIALIZE IN FILLING YOUR FREEZER

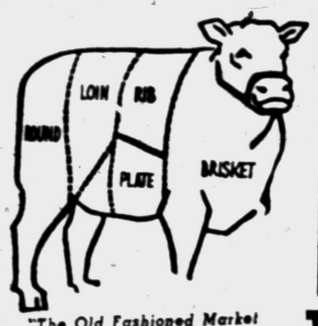

"The Old Fashioned Market With the Modern Touch"



THE HOME OF Country Boy Products
COUNTRY BOY BEEF CHOICE A. A.
We have a complete line of fresh meats, smoked sausage, lunch meats etc, over 32 feet of display counter.

Every Piece Guaranteed Tender . . . Cut . . . Wrapped . . . Sharp Frozen . . . and Delivered Free.
for as low as $5 PER WEEK
THE COUNTRY MEAT MKT.
BEER AND WINE — FULL LINE OF GROCERIES
7617 HIGHLAND RD. (M-59) at WILLIAMS LAKE RD.
OR 3-0763 Open 9-9 Inc. Sundays OR 3-0763

LET'S GO TO ATLAS AND SAVE!



KRAFT Miracle Whip Quart Jar 39c

ROBIN HOOD FLOUR 25 Lb. Bag $1.59

LIBBY BEEF STEW LARGE 24-oz. CAN 39c

REMUS FRESH Country Butter 59c lb.

Choice Cuts
ROUND STEAK 79c lb.
Sirloin 89c lb.
T-Bone 99c lb.
Farmer Peet's 2-lb. Ranch Style BACON 89c

HAMILTON Grade "A" Large EGGS 2 Doz. $1
Borden's BISCUITS Plain or Buttermilk 3 Cans 25c
Pet Milk $1.00 8 Tall Cans
Campbell's Vegetable or Tomato SOUP Can 10c
STA-FLO LIQUID STARCH ½ GAL. JUG 33c
Frosty Seas Breaded Shrimp 10 Oz. Pk. 49c

HERSHEY INSTANT COCOA 1-lb. Can 39c
HERSHEY SYRUP LARGE 1-LB. CAN 2 for 39c
RUBY-BEE GRAPE JAM 2 lbs. Jar 39c
FLAKO PIE CRUST 2 Pkgs. 29c
Flakorn CORN MUFFIN MIX 2 Pkgs. 29c
ROSEDALE SLICED PINEAPPLE 1¼ Flat Cans 5 for $1
U. S. NO. 1 McINTOSH APPLES 4 Lb. Bag 29c
Nescafe Instant COFFEE Giant 8 Oz. Jar $1.09

MORTON'S FRESH FROZEN DINNERS
Chicken Turkey Beef 49c
Your Choice

STORE HOURS:
Mon., Tues., Wed., Thurs. 9 to 9
Fri. 9 to 10
Sat. 8 to 9
Sun. 9 to 9
PHONE FE 2-5192

Cutler's
BEER---WINE---LIQUOR
SUPER MARKET
• Beer • Wine • Liquor to Take Out
Corner Baldwin Ave. and Walton Blvd.

NEW WASHING DISCOVERY!



SEE WHAT HAPPENS...



No matter which leading detergent you use in your family wash...



...there's a left-in dirt that suds alone simply cannot get out.



But Clorox today... added to your laundry suds... dissolves this dirt.



Suds, plus today's Clorox bleach, give today's cleanest washes!



©1959, The Clorox Company

Honey Sweetens Cake Keeps It Fresh Longer

Apples are the darlings of the all festival of fruits.

Where you have apples, you have pplesauce. And what the ingenous cook can do with applesauce s almost overwhelming. It can e used in so many different ways. ou can even put it into cakes!

Here's proof: This cake recipe nakes use of one cup of cold, nsweetened applesauce, plus anther of fall's bountiful foods, hony. Honey provides all the sweetning that is needed. Honey also eeps the moisture of the applesauce bound within the cake and elps it stay fresh longer.

One piece of this spicy but light-textured cake demands the consumption of the second piece. It leaves you with the feeling that you have eaten something really worth while. And indeed, you have. For both honey and apples are good for you, as well as being a pleasure to eat.

Honey Applesauce Cake

½ cup shortening
¾ cup honey
2 cups flour
½ teaspoon cloves
½ teaspoon cinnamon
½ teaspoon nutmeg
¼ teaspoon salt
1 teaspoon soda
1 cup cold, unsweetened applesauce
1 cup seedless raisins

Cream shortening. Add honey gradually, creaming after each addition. Mix and sift together dry ingredients and add alternately with the applesauce to the creamed mixture. Fold in raisins. Pour batter into a well-greased 8x8x2-inch pan. Bake in a moderate oven (350 degrees F.) for about 45 minutes.

New Spaghetti Sauce

Tired of tomato sauce for spaghetti? Turn a can of minced clams along with their liquid, into a skillet or saucepan and heat with minced parsley. Toss the hot cooked spaghetti with lots of butter and pour over the clam sauce. Serve in wide old-fashioned soup plates with forks plus spoons for eating.

Nice nibble; unblanched almonds fried in olive oil, drained and sprinkled with salt.

Broil Flank Steak for Delicious Eating

If you've never broiled flank steak we urge you to try this good meat this way!

Broiled Flank Steak

1 top quality flank steak (about 2 pounds)
1 tablespoon butter (melted), garlic salt
Freshly-ground pepper
Salt

Place steak on broiler rack; brush with half the melted butter; sprinkle lightly with garlic salt and pepper. Place broiler pan close to high heat; broil 3 to 5 minutes.

Turn steak; brush with remaining butter and sprinkle with garlic salt and pepper; broil this side as before. Sprinkle steak with salt and serve at once, cutting with knife held at an angle so as to achieve wide thin slices. Makes 6 servings.

Gourmet Beef Patty

To give a ground beef patty gourmet flavor, top it with crumbled Blue cheese during the last few minutes of cooking. Or top with dairy sour cream to which green onion or chives have been added.

Blue Cheese on Rye

Next time you make a tossed green salad, crumble some Blue cheese on top. You'll want to serve it again soon! Blue cheese spread on "party" rye slices and then topped with black olive rings adds just the right touch to an appetizer or snack tray.



BRUCE KING
Personally Invites You to the Grand Showing of the EXCITING 1960 Chevrolet
FRIDAY, October 2nd
FREE GIFTS for EVERYONE
WIN A NEW 1960 MINIATURE CORVETTE
631 Oakland at Cass
MATTHEWS CHEVROLET HARGREAVES
FEderal 5-4161

AMERICA'S DEPENDABLE FOOD MERCHANT

A&P

100th BIRTHDAY Celebration
1859-1959



27—COUNT 'EM—27 TREMENDOUS VALUE-DAYS PROVE THAT...

RINGED WITH SAVINGS!

It's a happy, happy 100th Anniversary Month for A&P — and A&P Customers! So cash in on the many, many special values in honor of this event. For extra good value be sure to check quality-famous A&P Exclusives: flavorful Jane Parker Baked Goods, Ann Page Fine Foods, and Custom Ground A&P *premium-quality* Coffee.



WHITE HOUSE INSTANT
Nonfat Dry Milk
2-LB. 6⅞ OZ. PKG. MAKES 12 QUARTS 83¢

Now, save even more on White House Instant Dry Milk! The *new* Jumbo Economy Size gives you more milk . . . costs you LESS per quart!



SULTANA BRAND—SPECIAL LABEL
Stuffed Olives
10½-OZ. REFRIGERATOR JAR 49¢

Dress up dinners and parties with plump, tender Sultana Olives. They're specially selected for quality and priced for thrift. Try 'em soon!



OUR OWN
Tea Bags
48 FOR 49¢

Millions enjoy hearty, vigorous Our Own Tea for its bracing flavor. So invigorating, so satisfying . . . yet it costs so little.

OUR FINEST QUALITY
A&P Red, Sour Pitted
Pie Cherries
5 16-OZ. CANS 89¢



YOU'LL GET GALA VALUES ALL MONTH LONG ON:..
JANE PARKER BAKED GOODS!

JANE PARKER ENRICHED
Bread MADE WITH Buttermilk
REG. 21¢ LOAF
2 1¼-LB. LOAVES 35¢



IT'S NEW!
Real country-style bread! Buttermilk makes all the difference in the taste. Delicious! Yet you pay a typically low Jane Parker price!

JANE PARKER 8-INCH SIZE
Blueberry Pie
REG. 65¢ 49¢

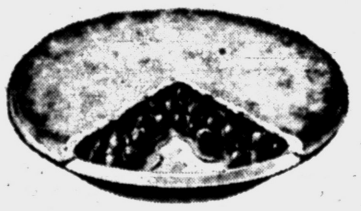

Refreshing blueberries and feather-light crust make this pie extra special . . . alone or with ice cream. Serve this taste-thrilling delight soon . . . and SAVE!

JANE PARKER, HEAVENLY LIGHT—13-EGG RECIPE
Special This Week!



Angel Food
REG. 49¢
LARGE RING 39¢

SPECIAL THIS WEEK! JANE PARKER
Rippled Potato Chips
DIPPING STYLE . . . GREAT FOR PARTIES, SNACKS, TV VIEWING
ONLY 49¢ 11-OZ. TWIN-PAK BOX

SAVE EXTRA CASH EVERY SHOPPING DAY...
Buy ANN PAGE FINE FOODS!

ANN PAGE
Tomato Soup 3 20-OZ. CANS 49¢

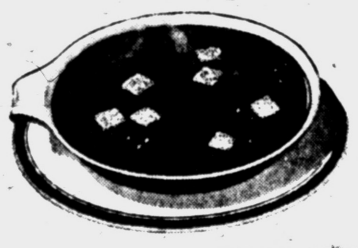

Red-ripe tomatoes and just-right seasoning give this soup its excellent flavor. Grand as a clear or creamed tomato soup . . . superb as a zesty ready-made sauce!

ANN PAGE
Mix or Match BEAN Sale!

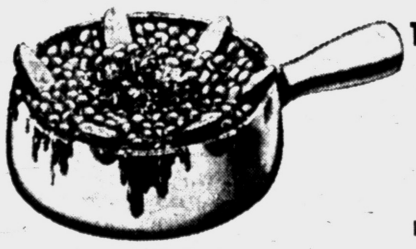

TOMATO SAUCE, BOSTON STYLE, RED or RED KIDNEY
7 21-OZ. CANS $1.00
Lesser quantities sold at regular prices



ANN PAGE BLENDED
Syrup CANE AND MAPLE 24-OZ. BOTTLE 49¢
A fine, flavorful companion for pancakes, waffles and French toast. Priced for easy economy.

ANN PAGE, CREAMY-SMOOTH
Peanut Butter . . . 24-OZ. JAR 59¢

ANN PAGE, STRAWBERRY—SPECIAL LABEL
Preserves . . . . . 3 16-OZ. JARS 1.00

All Prices Effective Through Sat., Oct. 3rd

ANN PAGE PROVES Fine Foods Needn't Be Expensive
Guaranteed by Good Housekeeping

Two of Arizona's 14 counties have more Indians than white persons.

NOTICE OF SPECIAL ASSESSMENT. Sanitary sewer and related work on Harvey Street.

To: M. G. Dandison, Oakland County, William and Emma Watkins, J. A. Tillson, Nathan L. Davis, Nathaniel Pickens, John Barber, Jimmie F. Bloink, Pontiac Union School Property and to all persons interested, take notice: That the roll of the Special Assessment heretofore made by the City Assessor for the purpose of defraying that part of the cost which the Commission decided should be paid and borne by special assessment for the construction of sanitary sewer and related work on Harvey Street from Ditmar Street to south end of street is now on file in my office for public inspection.

Notice is also hereby given that the Commission and the Assessor of the City of Pontiac, will meet in the Commission Chamber in said City, on the 6th day of October A.D. 1959 at 8:00 o'clock p.m. to review said assessment, at which time and place opportunity will be given all persons interested to be heard.

Dated September 30, 1959.
W.O. 7467.

ADA R. EVANS,
City Clerk
Oct. 1, '59.

STATE OF MICHIGAN, IN THE PROBATE Court for the County of Oakland, Juvenile Division.

In the matter of the petition concerning Diane Brooks, minor. Cause No. 16262.

To Clarence Brooks, father of said child.

Petition having been filed in this Court alleging that the present whereabouts of the father of said minor child are unknown and said child has violated a law of the state, and that said child should be placed under the jurisdiction of this Court.

In the name of the people of the State of Michigan, you are hereby notified that the hearing on said petition will be held at the Oakland County Service Center, Court House Annex, 1260B West Blvd., in the City of Pontiac in said County, on the 13th day of October, A.D. 1959, at one o'clock in the afternoon, and you are hereby commanded to appear personally at said hearing.

It being impractical to make personal service hereof, this summons and notice shall be served by publication of a copy one week previous to said hearing in The Pontiac Press a newspaper printed and circulated in said County.

Witness, the Honorable Arthur E. Moore, Judge of said Court, in the City of Pontiac in said County, this 28th day of September, A.D. 1959.

(Seal) ARTHUR E. MOORE
(A true copy) Judge of Probate
ELSIE J. VASCASSENNO,
Probate Register,
Juvenile Division
Oct. 1, 1959

NOTICE OF INTENTION TO CONstruct sidewalk on north side of Walton Boulevard.

You are hereby notified that at a regular meeting of the Commission of the City of Pontiac, Michigan, held September 29, 1959 by resolution it was declared to be the intention of the City Commission to construct sidewalk, change of grade and related work on the north side of Walton Boulevard from Stanley Avenue to the east line Lot 74, Marimont Subdivision at an estimated cost of $1,762.75, and that the plan, profile and estimate of said improvement is on file for public inspection.

It is further intended to construct said improvement in accordance with the plan, profile and estimate, and that the cost thereof shall be defrayed by special assessment according to frontage and that all of the lots and parcels of land fronting upon the north side of Walton Boulevard from Stanley Avenue to the east line Lot 74, Marimont Subdivision, shall constitute the special assessment district to defray $434.90 of the estimated cost and expenses thereof and that $1,327.83 of the estimated cost and expenses thereof shall be paid from the Capital Improvement Fund.

NOTICE IS HEREBY GIVEN

That the Commission of the City of Pontiac, Michigan will meet in the Commission Chamber on October 6, 1959, at 8 o'clock p.m. to hear suggestions and objections that may be made by parties interested.

W.O. 7472
Dated September 30, 1959
ADA R. EVANS,
City Clerk
Oct. 1, 1959

NOTICE OF SPECIAL ASSESSMENT Sanitary sewer on Richmond Avenue.

To: Mr. Parker, Byford Laur, Est. H. Wilson, Mitchell Horbatiuk, Arthur Radke, Erwin E. Watson, Charles Norman, Carl & Clara Reynolds, Earl H. Hassenzahl, Wiley McClellan and to all persons interested, take notice: That the roll of the Special Assessment heretofore made by the City Assessor for the purpose of defraying that part of the cost which the Commission decided should be paid and borne by special assessment for the construction of sanitary sewer on Richmond Avenue from Brooklyn Avenue to Alley north of Walton Boulevard is now on file in my office for public inspection.

Notice is also hereby given that the Commission and the Assessor of the City of Pontiac, will meet in the Commission Chamber in said City, on the 6th day of October A.D. 1959 at 8:00 o'clock p.m. to review said assessment, at which time and place opportunity will be given all persons interested to be heard.

Dated September 30, 1959
W.O. 7468

ADA R. EVANS,
City Clerk
Oct. 1, '59.

NOTICE OF INTENTION TO CONstruct sanitary sewer on Emiry Street, Hollister Street and Crittenden Street.

You are hereby notified that at a regular meeting of the Commission of the City of Pontiac, Michigan held September 29, 1959 by resolution it was declared to be the intention of the City Commission to construct sanitary sewer on Emiry Street—Trunk Sewer at Sawyer to Hollister Street, on Hollister Street from Emiry to Crittenden Street and on Crittenden Street from Hollister Street to Kinney Road at an estimated cost of $12,338.70, and that the plan, profile and estimate of said improvement is on file for public inspection.

It is further intended to construct said improvement in accordance with the plan, profile and estimate, and that the cost thereof shall be defrayed by special assessment according to frontage and that all of the lots and parcels of land fronting upon either side of Emiry Street—Trunk Sewer at Sawyer to Hollister Street, on Hollister Street from Emiry Street to Crittenden Street, and on Crittenden Street from Hollister Street to Kinney Road shall constitute the special assessment district to defray $6,547.77 of the estimated cost and expenses thereof and that $5,790.93 of the estimated cost and expenses thereof shall be paid from the Capital Improvement Fund.

NOTICE IS HEREBY GIVEN

That the Commission of the City of Pontiac, Michigan will meet in the Commission Chamber on October 6, 1959 at 8 o'clock p.m. to hear suggestions and objections that may be made by parties interested.

W.O. 7471
Dated September 30, 1959
ADA R. EVANS,
City Clerk
Oct. 1, '59.

BUY MEATS at Wholesale

SAVE at ERIN FARMS PACKING HOUSE! MILFORD

Directions:

Drive West on Highland Rd. (M-59) to Milford Road (Just West of Viaduct) turn right one mile to ERIN FARMS PACKING HOUSE.

WATCH FOR OUR SIGNS ON MILFORD ROAD



AFTER THE BALL — After an honest-to-goodness ball or just a "ball of an evening" nothing tastes better than Eggs Benedict. Our recipe is extra special because the eggs are poached in cream — the English muffins are homemade with a mix.

Slow Simmer Cooks the Rice

Maybe you have eaten Porcupine Meat Balls. They're the ones that have rice sticking out all over them. You can get them ready early in the morning and store them in the refrigerator until time to cook dinner. Forty minutes of simmering—in your electric frying pan if you have one—will cook them through.

Tomato Meat Balls

1 pound ground beef
1 egg
1 medium-sized onion, minced
2 tablespoons minced parsley
1 teaspoon salt
¼ teaspoon basil, if desired
⅛ teaspoon pepper
Dash of cayenne
¼ cup raw rice
1 No. 2 can tomato juice (1 lb. 4 oz., 2½ cups)
1 cup thinly sliced celery
½ teaspoon chili powder
¼ teaspoon salt
¼ cup water

Place ground beef, egg, onion, parsley, salt, basil, pepper and cayenne in medium-sized bowl; toss together lightly with two-tined fork. Shape into 12 small balls; pat rice on balls. Combine tomato juice, celery, chili powder, salt and water in large frying pan; bring to boiling; add meat balls. Simmer, covered, 35 to 40 minutes, or until rice is cooked. Serves four.

Red Cabbage Gets German Touch

Vegetable and relish all in one!

Red Cabbage Frances

1½ pounds red cabbage
2 tart green apples
2 tablespoons butter
1¼ teaspoons salt
¼ teaspoon white pepper
⅓ cup tarragon vinegar
⅓ cup dark brown sugar (firmly packed)
2 cups water

Shred cabbage thin with a sharp knife; there should be 8 cups. Peel apples and slice thin. Melt butter in a fairly large saucepan; add cabbage, apple and remaining ingredients; mix well. Cook slowly, cover ajar, for 2 to 2½ hours. Cabbage will be very tender, apple will be disintegrated and flavors will have blended well.

Won't Pierce Meat

Add a pair of tongs to your outdoor cooking equipment. Use them for turning steaks and chops on the grill, recommend home economists at Michigan State University, instead of puncturing meat with a fork.

STATE OF MICHIGAN, IN THE PROBATE Court for the County of Oakland, Juvenile Division.

In the matter of the petition concerning Linda Shingler, minor. Cause No. 16004.

To: George Lester Shingler and Shirley Topol, parents of said child.

Petition having been filed in this Court alleging that the present whereabouts of the parents of said minor child are unknown and said child is dependent upon the public for support, and that said child should be placed under the jurisdiction of this Court.

In the name of the people of the State of Michigan, you are hereby notified that the hearing on said petition will be held at the Oakland County Service Center, Court House Annex, 1260B West Blvd., in the City of Pontiac in said County, on the 13th day of October, A.D. 1959, at one o'clock in the afternoon, and you are hereby commanded to appear personally at said hearing.

It being impractical to make personal service hereof, this summons and notice shall be served by publication of a copy one week previous to said hearing in The Pontiac Press, a newspaper printed and circulated in said County.

Witness, the Honorable Arthur E. Moore, Judge of said Court, in the City of Pontiac in said County, this 28th day of September, A.D. 1959.

(Seal) ARTHUR E. MOORE
(A true copy) Judge of Probate
ELSIE J. VASCASSENNO
Probate Register,
Juvenile Division
Oct. 1, 1959

Serve Eggs Benedict on English Muffins

If you're having a good time, any evening is a "ball," and when the ball is over—suddenly everybody's hungry. And what tastes better late, late at night (or the morning after) than bacon and eggs?

For an "after the ball" breakfast, start with a zippy tomato juice cocktail—hot. Then proceed to Eggs Benedict, extra good with cream-poached eggs atop broiled Canadian bacon and your own homemade English muffins.

Long popular in the East, English muffins are not always obtainable in other parts of the country, but you can make them yourself with the Hot Roll Mix recipe below. Bake them in advance, and, carefully wrapped, they will stay fresh for a week in your refrigerator, for months in the freezer.

AFTER THE BALL BREAKFAST

Hot Tomato Juice Cocktail
Eggs Benedict
Served On
Homemade English Muffins
Jam Butter
Coffee

★ ★ ★

HOT TOMATO JUICE COCKTAIL

2 cups canned tomato juice
1 tablespoon lemon juice
½ teaspoon salt
1 teaspoon sugar
1 small onion, sliced
1 teaspoon minced parsley
1 bay leaf
1 teaspoon Worcestershire Sauce
½ teaspoon celery seed

Combine all ingredients and chill for several hours, covered. Strain and heat. Serve hot in cocktail glasses. Can also be served cold.

★ ★ ★

ENGLISH MUFFINS

1 package Hot Roll Mix
1 cup warm water
2 to 3 tablespoons cornmeal

Sprinkle yeast from Hot Roll Mix over water in large bowl. Stir to dissolve. Add dry mix and blend well. Let rise in warm place (85 to 90 degrees F.) until light and doubled in size, 30 to 60 minutes.

Turn out on floured surface. Fold dough over on itself 8 to 10 times, pressing down firmly each time. Roll to ½-inch thickness; cut into rounds with a 2½-inch cutter. Place on baking sheets which have been sprinkled with cornmeal. Sprinkle with additional cornmeal.

Let rise until light and doubled in size. Bake on hot (375 degrees) ungreased griddle 8 to 10 minutes on each side. Makes 15.

★ ★ ★

Eggs Benedict: Split and toast cooled muffins. Top with a slice of broiled Canadian Bacon and then with an egg which has been poached in cream. Serve immediately. (Extra muffins may be served as an accompaniment, with jam or jelly.)

Crisp Bacon Is Nice Addition to Green Beans

We doubt that you'll have trouble persuading your family to eat green beans if you serve them this way.

Bacon Green Beans

1 pound snap beans
1 cup boiling water
½ teaspoon salt
4 slices bacon
1 large onion (cut in thin strips)
Pepper

Snip ends from beans; scrub in cold water; drain. Cut beans in half both across and lengthwise. Cook rapidly, covered, in medium-sized saucepan with boiling water and salt just until tender-crisp — about 8 minutes; drain.

Meanwhile cook bacon in skillet until crisp; remove and drain. Add onion to bacon drippings in skillet and cook until lightly browned. Crumble bacon and add with onion as much of the drippings as desired to beans.

Season with pepper and extra salt if needed. Reheat if necessary. Makes 4 servings.

Frozen Lemon Sauce Good on Gingerbread

Next time you serve baked apples or apple dumplings, have this creamy lemon sauce ready to go with them. Combine ½ pint coffee cream, ½ cup sugar, 1½ tablespoons fresh lemon juice and ½ teaspoon grated lemon peel.

Pour into ice cube tray and freeze without stirring. Delicious, too, as a topping for warm gingerbread or spice cake.

Sinsyuku is the name of the street in Tokyo which corresponds to New York's Broadway as the center of theaters and night clubs.

Stuffed Tomatoes

Stuffed tomatoes take to various fillings for salad lunches. Try filling the hollowed-out cavities with cut cooked snap beans marinated in French dressing; or cream style cottage cheese mixed with finely cut radishes and cucumber; or hard-cooked egg salad with minced anchovies.

A new kind of blanket is made of paper, bound in sateen.

Thursdays Are Cookie Days
1 Doz. Reg. Price
2nd Doz. 10c
JERRY'S BAKERY
Miracle Mile Shopping Center FE. 5-3602

U. S. No. 1 Michigan POTATOES 50 lbs. for $1.19

GRAND SALE! MacINTOSH APPLES $1.25 Full Bushel

LARGE GRADE A EGGS 55¢ Doz.

FRESH DRESSED RABBITS 39¢ lb.

FRESH DRESSED Stewers 17¢ lb.

Smoked PICNIC 29¢ lb.

Calif. Oranges 59¢ Doz.

PASCAL JUMBO CELERY 19¢ Ea.

CALIF. HEAD LETTUCE 2 FOR 25¢

Robin Hood FLOUR 5-lb. Bag 35¢ With Coupon From Page 34

Seedless Grapefruit LARGE 2 For 5¢

Acorn Squash 3¢ Lb.

Rutabagas 3¢ Lb.

Large Size Pumpkins 3¢ Lb.

Sweet Potatoes 2 Lb. 25¢

Pkg. Carrots 5¢ Pk.

Frozen Peas Pkg. 10¢

Frozen Broccoli Pkg. 10¢

3 SISTER MARKET 608 W. HURON OPEN 7 DAYS

LEAN LAYER SLICED BACON 29¢ lb.

BAZLEY CASH MARKET

BROKEN SLICES BOILED HAM 49¢ lb.

TENDER CUBE STEAKS 89¢ lb.

BONELESS RUMP ROASTS 79¢ lb.

CENTER CUT PORK CHOPS 59¢ lb.

PAN-READY FRESH FRYERS 29¢ lb.

TENDERLOIN PORK ROASTS 39¢ lb.

BAZLEY'S BETTER BEEF STEAKS ON SALE AGAIN! WELL TRIMMED, PRICED LOW!

ROUND SIRLOIN SWISS STEAKS NONE HIGHER 69¢ LB.

SAVE 15 CENTS ON ROBIN HOOD FLOUR



And Discover How Robin Hood's High Protein Richness Gives You Better Baking!

Take this coupon to your grocer and he will allow you 15¢ on the purchase of any size bag of Robin Hood Flour. And you'll just be thrilled when you try this wonderful flour. Robin Hood's High Protein Richness makes everything you bake look and taste wonderful

Yes, everything you bake with Robin Hood Flour—breads, cakes, pies, biscuits—tastes better. That's because Robin Hood is milled from a variety of high protein wheats. This High Protein Richness gives you better baking—better nutrition, too! Get Robin Hood Flour at your grocer's today—and at the same time save yourself 15¢!

BETTER MEALS BUILD BETTER FAMILIES

Take this coupon to your grocer and save 15¢ on any bag of Robin Hood Flour!



Take This Coupon to Your Grocer
SAVE 15c
on your next purchase of any bag of Robin Hood Flour

Mr. Grocer: You are authorized to redeem this coupon as our agent for 15¢ only when applied on the purchase of Robin Hood Flour by a customer at your store on or before expiration date. Use in any other manner constitutes fraud. Customer must pay any sales tax. If redeemed as authorized, we will reimburse you 15¢ (plus 2¢ Handling) provided you surrender this coupon within 90 days of expiration. Surrender to our salesman or mail to Robin Hood Flour, Box 2097, Commerce Station, Minneapolis, Minnesota. Surrender through outside agencies or others will not be honored. Invoices proving your purchase within 90 days prior to expiration of this coupon of sufficient Robin Hood Flour to cover this and other like coupons surrendered for reimbursement must be shown on request. This coupon is void where prohibited, taxed, license required or otherwise restricted. Cash value 1/20 of 1¢.

LIMIT ONE TO FAMILY EXPIRES DECEMBER 31, 1959

INTERNATIONAL MILLING COMPANY



LEO KAMPSEN
Personally Invites You to the Grand Showing of the
EXCITING 1960 Chevrolet
FRIDAY, October 2nd
FREE GIFTS for EVERYONE
WIN A NEW 1960 MINIATURE CORVETTE

631 Oakland at Cass — MATTHEWS CHEVROLET HARGREAVES — FEderal 5-4161



MACARONI MUSHROOM SALAD — Marinated cooked macaroni has as its companion crisp vegetables and — for a surprise — sliced canned mushrooms. This can be a hearty main course salad.

Try Bacon, Egg Breakfast Pie

Macaroni salad can be savory and attractive as well as practical and substantial. They also can be a "very, very good—may I have a second helping?" type of salad.

Rule No. 1—Don't use macaroni for more than half the bulk of your salad. Rule No. 2—Marinate the hot, cooked macaroni in a savory French dressing. Rule No. 3—Add interesting ingredients. In a vegetable salad add abundance of colorful vegetables cooked tender-crisp, or crisp, raw vegetables such as cucumbers, radishes, tomatoes, carrots. Rule No. 4—Use a well-seasoned dressing based on mayonnaise and perhaps dairy sour cream.

For a main course salad—add 1 pint diced, cooked shrimp, turkey or chicken.

Macaroni Mushroom Salad

4 ounces shell macaroni
1 can (6 ounces) sliced broiled mushrooms
½ cup well-seasoned French dressing
½ cup mayonnaise
1 tablespoon lemon juice
1 teaspoon prepared mustard
½ teaspoon salt
2 cups celery, sliced diagonally
1 cup unpeeled sliced cucumber wedges
1 cup sliced radishes

Cook macaroni in boiling salted water until barely tender, and drain well. Drain mushrooms, reserving broth for future use. Combine macaroni and mushrooms in suitable container. Add French dressing and mix thoroughly. Cover, and chill for several hours stirring occasionally.

Drain excess French dressing from macaroni mixture. Combine and add mayonnaise, lemon juice, mustard and salt and mix well. Just before serving add crisp vegetables and toss lightly. Makes 4 generous servings.

Ever Try Spinach in Potato Soup?

One of our favorite ways of using soups from the freezer and pantry.

Potato and Spinach Soup

1 can (10½ ounces) condensed frozen cream of potato soup.
1 can (12½ ounces) clear chicken broth
½ cup milk.
1 cup cleaned spinach leaves (tightly packed down for measuring and then knife shredded).

Into a medium-sized saucepan turn the potato soup and chicken broth (just as they come from their cans), milk and spinach. Slowly bring to a boil, stirring occasionally. Makes 4 servings.

New Shape Hamburgers Will Confuse Eaters

NEW YORK (UPI) — Hamburgers with a hot dog look make 1½ pounds ground beef go a long way. Combine beef with ¾ cup uncooked rolled oats, quick or old-fashioned, ¼ cup chopped onion, 2 teaspoons salt, ¼ teaspoon pepper and 1 cup tomato juice.

Shape into 8 fingers, 1½ by 5 inches from heat source. Broil 8 minutes, turn and broil 5 minutes more, for medium doneness. Serve on hot dog buns.

Ever wrap small rectangular crackers with bacon and broil?

Brown 'n' Serve French Bread Fancied Up

Feel like splurging with a rich delicious hot bread?

Rich Garlic Cheese Bread

¼ pound butter or margarine
1 large clove garlic (crushed)
1 jar (1½ ounces) grated mild Parmesan cheese
2 loaves (one 10-ounce package) brown-and-serve French bread
paprika

Cream the butter with the crushed garlic and cheese. Slice loaves of bread into 1-inch slices but do not cut through bottom crusts. Spread soft butter mixture over both sides of slices and top of loaves.

Sprinkle tops with paprika. Place loaves on foil and bake in a hot (425 degrees) oven 20 minutes or until lightly browned. Makes 6 to 8 servings.

If you haven't time to cream the butter or allow it to soften at room temperature, melt it with the crushed garlic in a saucepan over low heat, remove from heat and stir in the cheese. Use a thick soft-bristled brush (a clean paint brush is fine) to apply mixture to bread.

Citrus Juice, Peel Flavor Baking Powder Biscuits

Variation on the baking powder biscuit theme: To 2 cups of your favorite recipe for biscuits (dry ingredients and shortening only) add 2 tablespoons sugar and 4 teaspoons grated orange peel. Add 1/3 cup fresh orange juice and 1/3 cup milk. Mix as usual.

Roll out 1-inch thick and cut with a 1½-inch cutter. Bake 10 to 15 minutes in 450-degree oven.

CONN'S CLOTHES
2 for 1 SALE

Reg. $40 Suits
1st Suit $24.95
2nd Suit $14.95
2 For $39.90

Reg. $40 Topcoats
NOW.... $24.95
2nd Purchase Sport Coat $14.95
2 For $39.90

Suburban Coats
Fall & Winter Jackets
25 to 50% Off

$12 Coats Now $8.98
$15 Coats Now $11.98
$20 Coats Now $14.95

BULKY KNIT
Men's Sweaters
Reg. $8.95 Crew Necks $4.95



. . . all-wool zephyr knit sweaters in popular slipover styles Pale blue, tan, white, green, charcoal, red and others. S-M-L.

Men's Ivy League SPECIAL
Sport Shirts $1.99 AND UP

Corner of Huron and N. Saginaw
Charge Accounts Invited

CONN'S CLOTHES
71 N. Saginaw

pride of the pantry

A rich wholesome high energy food.

FIVE POUND PAIL
NOW PACKED IN HANDY "LUNCH PAIL" CONTAINER

PRODUCTS OF Shedd-BARTUSH FOODS, Inc. GENERAL OFFICES DETROIT 38 MICHIGAN

TOM'S
NORTHWOOD MARKETS
ALWAYS THE BEST FOR LESS
888 Orchard Lake Rd.
Open Daily 'til 9 P. M.
Open Sunday 'til 5 P. M.

Fairlane Frozen Vegetables
• CUT GREEN BEANS • LEAF SPINACH
• FRENCH GREEN BEANS • CHOPPED SPINACH
• CHOPPED BROCCOLI • PEAS AND CARROTS
10 OZ. PKGS.
10¢ Ea.
MIX 'EM OR MATCH 'EM OR BUY BY THE CASE!!!

TALL CAN—CAMPBELL'S FINEST
TOMATO SOUP

NEW 8-OZ. PACKAGE—BETTY CROCKER
BISQUICK

TALL—LB. CAN—DINNER BELL
DOG FOOD

TALL NO. 303 CAN—SILVER FLOSS
SAUERKRAUT

TALL NO. 300 CAN—LITTLE CHEF
NAVY BEANS

TALL NO. 300 CAN—LITTLE CHEF GREAT
Northern BEANS

TALL NO. 300 CAN—LITTLE CHEF
PINTO BEANS

TALL NO. 300 CAN—LITTLE CHEF
LIMA BEANS

TALL NO. 300 CAN—LITTLE CHEF
BUTTER BEANS

YOUR CHOICE!
TOM'S Low, Low Price
10¢ EACH

FOREMOST REGAL
ICE CREAM
49¢ ½ Gal.
• CHOC. • VANILLA • NEOPOLITAN

NORTHERN—WHITE or PASTEL
TOILET TISSUE
12 ROLLS for 89¢

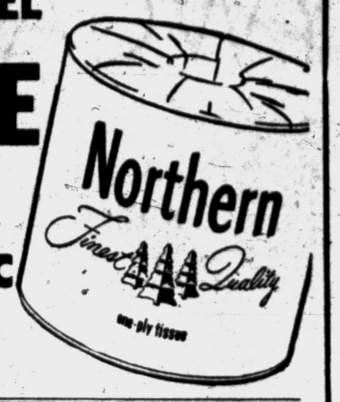

TOM'S SPECIAL VALUE
PET MILK
10¢ TALL CAN
WITH COUPON



This coupon Worth 23¢
ON 4 CANS OF PET MILK TALL CAN 10¢ ea.
LIMIT 4 CANS
None Sold to Minors or Dealers. Limit One Coupon Per Customer. Coupon Expires Oct. 3, 1959.



KRAFT'S SALAD DRESSING
MIRACLE WHIP
LARGE QUART JAR
39¢ WITH COUPON



This Coupon Worth 17¢
ON ONE QUART JAR OF KRAFT SALAD DRESSING
MIRACLE WHIP
LARGE QUART JAR 39¢ LIMIT 1 JAR
None Sold to Minors or Dealers. Limit One Coupon Per Customer. Coupon Expires Oct. 3, 1959.

FRESHLY GROUND LEAN
Ground Beef
39¢ lb.
3-lb. Budget Pak . . . $1.17

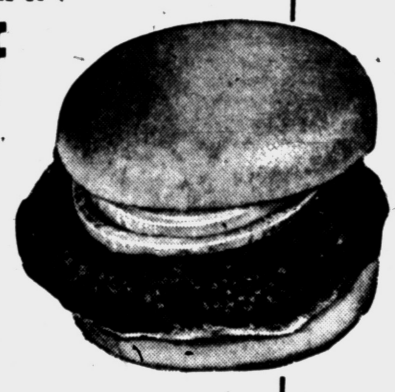

FRESH-TENDER-DELICIOUS PORK
TENDERLOIN
• NO BONE
• NO WASTE
• ALL MEAT
69¢ lb.

FARM 5¢ SALE!
5¢ SALE! FRESH!

U. S. No. 1 MICH. CORTLAND	APPLES	Lb. 5¢
FRESH SOLID HEADS GREEN	CABBAGE	Lb. 5¢
DELICIOUS	SQUASH	Lb. 5¢
FRESH, THICK MEATED	RUTABAGAS	Lb. 5¢
FARM FRESH DRY YELLOW	ONIONS	Lb. 5¢
FRESH JUICY	LEMONS	Ea. 5¢
ACORN	SQUASH	Ea. 5¢

YWCA Offering Charm Class



Pontiac Press Photos

Mrs. Otto Gabert, left, of Drayton Plains, will teach morning and evening classes in sewing this fall at the YWCA. The Rev. Francois Jochmans will teach a new class in German, in addition to his day and evening French classes. Mrs. William Crisp is chairman of the young adult program. A dessert luncheon was held for the instructors Wednesday noon at the YWCA.

Fall Term of 10 Weeks Starts Oct. 5

Nursery Service Will Be Available 2 Mornings

Charm is the newest class being offered by the Pontiac YWCA in its growing program of day and evening classes for adults.

The 10-week fall term opens Oct. 5. Nursery service will be available for children between two and one half and five years on Wednesday and Thursday mornings, so young mothers can enroll in classes.

★ ★ ★

Mrs. William O'Connor of Birmingham will be the charm class instructor. She is a former model and has previously taught modeling.

The Rev. Francois A. Jochmans will teach a new class in German, in addition to his day and evening French classes.

5 SWIMMING CLASSES

Mrs. Leonard Buzz and Mrs. John Streit will be the swimming instructors, assisted by Mrs. George Beauchamp and Mrs. Robert Hewett.

They will teach five classes, ranging from beginners to life saving during the Wednesday morning program of "swim and slim" held at the YMCA pool and gym.

★ ★ ★

Mrs. Ericson Lewis will teach day and evening classes in contract bridge. Amy Hogle will have day and evening classes in "Piano for Fun" and Mrs. Otto Gabert will have both morning and evening classes in sewing.

Another new class will be knitting, crocheting and allied arts, which will be taught by Mrs. Edward Day.

TEACHES ART

Mrs. Gladys Fegan will again teach "Art for Children" Saturday mornings and "Art for Adults" Thursday evening.

Amy Krueger will teach copper and silversmithing and Mrs. Donald Martin and Mrs. Robert Hines will give instruction in cake decorating.

★ ★ ★

Mrs. Raymond Ellsworth will have a Christmas crafts workshop on Wednesday evenings.

Louis Koprince will be the instructor for the bowling class which will be held at the Motor Inn on Thursday mornings.

SPONSORS COFFEE HOUR

The World Fellowship Committee, under Mrs. George Widdifield, will sponsor a coffee hour preceding the morning classes.

Detailed information on all the classes is available free by asking for the new programs at the YWCA Building on Franklin boulevard.



Two new instructors at the YWCA this fall are Mrs. Edward Day of Pontiac and Mrs. William O'Connor of Birmingham. Mrs. Day will have a class in knitting, crocheting and allied arts and Mrs. O'Connor will teach a "charm" class.

Women's Section

Finish Northern PTSA Plans

The executive committee of Pontiac Northern High School's PTSA met Tuesday in the school library to complete plans for the school year's program.

A plan for setting up PTSA chairmen within homerooms was agreed upon with competition based on the membership percentage attained. Prizes will be awarded to the two top homerooms.

★ ★ ★

The first program of the season, under the chairmanship of Mrs. Robert Lake, is scheduled for 7:30 p. m., Oct. 7 in the library, at which time Philip J. Wargelin, principal, will introduce the teaching staff.

Harmony by the Norsemen, boys' vocal unit, will precede a talk by D. B. Varner, chancellor at Michigan State University Oakland, on "Concepts of the University."

QUESTION-ANSWER SESSION

Following a question and answer session refreshments will be furnished by the executive board with Mrs. Marvin Vincent in charge.

New PTSA officers are Jack Horton, president; Mrs. Robert Lake, mother vice president; Robert Everett, father vice president; Dan Hutchens, teacher vice president; Mary Ellen Oltesvig, student vice president; Mrs. Richard Gould, secretary; Mrs. Wilbur Williams, treasurer; Mrs. Harold Beebe, historian; Mrs. Theodore Wiersema, parliamentarian.

★ ★ ★

Council delegates are Mrs. C. E. VanTrease, Mrs. Oscar Norgren and Marilyn Drumm. Mrs. Clyde Runyan is alternate.

Committee members include Mrs. Lake, program chairman, assisted by Mr. Everett, Mr. Hutchens, Miss Oltesvig, Mr. Wargelin, Mrs. George Morrow and Mrs. Anton Koenig; Mrs. William Simpson, membership chairman, assisted by Beryl Roush, Mrs. Peter Mihay, Mrs. William Anderson, Miss Oltesvig, Mrs. Mike Harbert, Patricia Eaton, Delores Kasten and Brenda Keesling.

HOSPITALITY CHAIRMAN

Others are Mrs. Koenig, hospitality chairman, assisted by Mrs. Earl Oltesvig, Mrs. Ford Everett, Sandra Rose, Mal Oswalt and Berna Koenig; Mrs. Robert McBride, scholarship chairman, assisted by Mrs. Kenneth VanHorn, Charlotte DeRousse, Christine Kleino and Nancy Robinson.

Robert Mineweaser is chairman of the school board. On his committee are George Parsons, Carol Campbell and Sandra Freese.

★ ★ ★

Ways and means committee head is Mrs. Lloyd Ludy whose assistants include Mrs. Williams, Mr. Everett, Mr. Hutchens, Mrs. George Parsons, Janet Haldane, Carolyn Mills and Shirley Parent.

Chairman of publicity is Mrs. George Morrow. Her coworkers are Sally Young, Richard Soko and George Leach.

OTHER LEADERS

Completing the list of chairmen and committees are Mrs. Arnold Simson, telephone, assisted by Mrs. Jess Quick, Mrs. Robert Mineweaser and Mrs. Eugene Isbell; Forrest Glennie and Mary Sue Wheeler, auditing; Mrs. Marvin Vincent, social, assisted by Mrs. James Deeg, Mrs. Norman Mallory, Marsha Deeg and Martha Mallory; Mrs. Virgil Everett, magazine, assisted by Mrs. Floyd Hawkins, Mrs. John Kettula, Judy Whitlock, Linda Hogg and Darlene Hudson.

Ford Everett is legislative committee chairman.



Fashion goes to new heights in a tiny draped pillbox of cardinal velvet. A moss velvet band is bowed at the crown below a high sweep of silk roses and egret. From the Lilly Dache fall millinery collection.

Bloomfield Hills Groups Active

Club Will Hear WSU Professor

By RUTH SAUNDERS

BLOOMFIELD HILLS — Dr. Thelma James, professor at Wayne State University and well known in this area, will be the speaker Oct. 7 when the Village Woman's Club holds its first luncheon meeting at the Oakland Hills Country Club. Her topic will be "A Traveler Reports."

Mrs. Hamilton H. Paterson is chairman for the luncheon assisted by Mrs. A. C. Jordan in charge of reservations; Mrs. O. H. Pocock, flowers, Mrs. Harry A. Pearce and Mrs. Franklin J. Howlett.

Mrs. Dwight C. Ensign, Mrs. William A. McNamee, Mrs. Bernard F. Magruder and Mrs. John D. Rumsey will be senior hostesses.

Mrs. Karl B. Zint and Mrs. Robert F. Murray will be junior hostesses.

★ ★ ★

Mrs. Jean S. Green has invited all directors of the Birmingham and Bloomfield Hills Needlework Guild to come to her home on Lake Park drive for coffee that morning.

Plans will be made for the annual ingathering later in October.

★ ★ ★

Mr. and Mrs. William T. Utley were houseguests this week of Mr. and Mrs. G. S. Staunton of Bennington drive, who entertained friends of the visitors at tea Sunday afternoon. The Utleys were en route from Glen Lake to their winter home in Fort Lauderdale.

★ ★ ★

The Bloomfield Hills Country Club will be the setting again this year for the Cotillion Club. The first dance for the teenage group will be Oct. 16.

Mrs. Ernst F. Kern who sponsored the group five years ago will again plan the affairs.

★ ★ ★

Mr. and Mrs. Edward S. Wellock were hosts at dinner Tuesday evening in their home in Kirkway drive.

Asked to meet Dr. and Mrs. E. E. Muirhead who have recently moved here from Dallas, Texas were Mr. and Mrs. Harvey B. Kresge, Mr. and Mrs. Robert VanderKloot, Mr. and Mrs. Richard M. Thorburn and Mr. and Mrs. William S. Edwards.

★ ★ ★

Mr. and Mrs. Hugh Martin Jr. are looking forward to a visit from Mrs. Martin's mother Mrs. F. M. Huffman of Bethlehem, Pa. Mrs. Huffman also will spend about 10 days with another son-in-law and daughter, the John F. String Jrs. of Overhill road.

The Martins and the Ralph C. Getsingers will take their children to Michilinda on Lake Michigan for the weekend. The two men hope to do a little bird shooting.

★ ★ ★

Mr. and Mrs. Spyro Spiteri of Bloomfield township will be hosts to the Richard Wilts of Ann Arbor at a dinner prior to the opening of the October Show at the Bloomfield Art Association.



MRS. ORVAL RUSSELL

Auxiliary Chooses Officers

Newly elected president of the Wright-Fournier Amvet Auxiliary, Post 161, is Mrs. Orval Russell.

★ ★ ★

Others on the new slate of officers are Mrs. William Marshall, senior vice president; Mrs. Joseph Mooney, junior vice president; Mrs. Albert Emsley, secretary; Mrs. Edwin Mason, treasurer; Mrs. Robert Brown, public relations officer and historian; Mrs. Edward Zorvan, sergeant-at-arms.

Plans are being made for a joint installation with the Wright-Fourier Post Oct. 10 at the Zorvan home.

★ ★ ★

Announcement was made that Mrs. James Cavalier, a member of Wright-Fournier Auxiliary, is chairman for the state-fall conference to be held in Pontiac Nov. 6, 7 and 8.

Domestic Scene Today Far Cry From Early '40s

NEW YORK — Larger families, younger brides and more working wives.

These are the big changes noted in a study of American womanhood by a life insurance company. The study, covering the last 20 years, showed:

★ ★ ★

—In 1940, one in five women at ages 18 and 19 were married; today the ratio is one in three. In the 20-24 age group more than two-thirds are married today, compared with only one half in 1940.

—The birth rate for third and fourth children in a family has more than doubled since 1940, and that for fifth children almost doubled, indicating larger families.

★ ★ ★

—Nearly one third of the wives—about 13 million—are in the labor force today. In the 45-54 age group, nearly two out of every five married women work outside the home.

'Glamourizing' Deep Set Eyes Will Beautify

Women with deep set eyes need not refrain from enjoying today's glamourizing eye shadow makeups for fear of accentuating their problem, says a Hollywood master of makeup artistry.

These wonderful, new beauty requisites may be used most advantageuosly, but remember to choose colors that give you the most light reflection, such as light blues and greens. Muted shades, like browns and greys, will only cause the eyes to look deeper set.

★ ★ ★

Insure yourself of beautiful looking eyes, by first applying your foundation makeup over your eyelids and hollows. This will further aid in eliminating shadows. Then apply your eye makeup, using eye shadow in light tones above the eyes and covering any shadows beneath the eyes with an eraser stick.

Talk Scheduled

The Women's Auxiliary to the Oakland County Dental Society will have a luncheon at the Kingsley Inn Oct. 13 at 12:30 p.m. Don Thomas of Ferndale will speak on fall fashions and skiing.

Workshop Holds First Meeting

The first meeting of the season for the Pontiac Tuesday Musicale Workshop was a luncheon at the home of Mrs. Ralph Norvell on Wenonah drive.

Mrs. Victor Lindquist, chairman for the year, announced that the study program would be a continuation of polyphonic music through and including the Twentieth Century.

★ ★ ★

Mrs. A. C. Roberts auditioned as a new member. She sang "Gloria" by Buzzi-Peccia, accompanied by Mrs. Ferdinand Gaensbauer.

Hostesses assisting Mrs. Norvell were Mrs. Lindquist, Mrs. E. D. Foley, Mrs. Theodore Panaretos, Mrs. Donald Bergeron and Mrs. Arthur Dodge.

Luncheon Is Sponsored by Catholic Women

The League of Catholic Women sponsored a "Luncheon Is Served" today at the Pontiac Federal Savings and Loan Building.

Luncheon chairman was Mrs. George Michaels with Mrs. Robert Gallo as co-chairman. They were assisted by Mrs. William Donahue, Mrs. Floyd Zielinski, Mrs. S. J. McIsaac, Mrs. Wilford Hinds and Mrs. Mary Ploffe.

Mrs. William B. Dean, Mrs. Clergue Webster and Mrs. Omer DeConinck were in charge of tickets.

★ ★ ★

Bake sale chairman was Mrs. Joseph Spadafore, assisted by Mrs. Delmo Chapdelaine, Mrs. Arthur Crawford and Mrs. Louis Janka.

Mrs. J. E. Clark was chairman of the entertainment committee. Helping her were Mrs. Matthew Gill, Mrs. Frank O'Neill, Mrs. Fred Gottschalk and Mrs. Jack Seebald.

★ ★ ★

Volunteer chairman was Mrs. John Martin, assisted by Mrs. Charles Schwartz, Mrs. Joseph Bauer and Mrs. Adam Kravetz.

★ ★ ★

Mrs. Marshall W. Sprague was in charge of publicity and hostesses were Mrs. T. P. Theeringer, Mrs. George Winters, Mrs. Harry Riggins, Mrs. James Pendergast, Kathleen DeConink and Mrs. Nellie Frye.

Tickets Remain for Town Hall Lecture Series

There are still some tickets available for the Pontiac Oakland Town Hall series of lectures. They may be secured from Mrs. Cecil McCallum of Cherokee road or Mrs. Leslie R. Tripp of Illinois avenue.

The programs will be held in the Oakland Theater on Wednesday mornings at 10 a.m. Meredith Willson will open the series on Oct. 14.

★ ★ ★

On Nov. 11 Fiore de Henriquez will speak. Jan. 13 will be Dr. Peter Commanduros, Feb. 10, William L. Ottmans, and March 9, Jarmila Novotna.

Following the first lecture, a celebrity luncheon will be given at Pine Lake Country Cub. Reservations are being taken by Mrs. Clyde Dearing of Ottawa drive and Mrs. D. B. Eames of Cherokee road.

Esther Court Notes Birthday

Esther Court No. 13, Order of the Amaranth, observed its eighth birthday Wednesday evening with a dinner and initiation at Roosevelt Masonic Temple.

The affair was attended by 125 members. Following the dinner the degree work was exemplified by the past officers of Esther Court with Mr. and Mrs. Roy Wilton presiding in the East.

Mrs. Arthur Reek, grand royal matron from Grand Blanc, attended. Other guests were present from Detroit, Flint, Highland Park, Royal Oak and Mount Clemens.

Six pages today in Women's Section

Depot Kitchen Gets the Eye

By GAY PAULEY

NEW YORK (UPI)—A kitchen, of all things, now slows the traveler's rush through Grand Central Terminal.

With their eyes on the nearest clock, commuters by the hundreds daily stop off to inspect an all-electric kitchen, with its $3,200 worth of built-in range, wall ovens, dish-washer, garbage disposer, laundry center, freezer and refrigerator.

It is the first time, old-timers say, that a full-scale kitchen ever has been exhibited in the huge concrete and steel shell, which in its 46-year history has been the showcase for everything from model cars to modern art.

We paid a call this week on the kitchen's chief "cook"—John MacPherson — to see what in the petal pink center most interests the traveling public.

★ ★ ★

MacPherson, a lieutenant colonel in the Air Force Reserve and head of the sales training program for General Electric, said it seemed a tossup between the control panel on the hood range and the special closed circuit television set.

The latter enables visitors to see themselves in the audience.

The exhibit, which will run through October occupies a portion of the investment center run by a brokerage firm. And MacPherson said GE's reason for the installation was to salute women shareholders. They out-number men and also out-voice them when it comes to planning and modernizing the home.

"Course, what's happened is that more men than women are stopping," he said. "Some of that we credit to the fact that more men commute. But we'll have a man, mechanically minded and inspecting the technique of the swingout shelves in the refrigerator first time he's in. Next day, he's back, meekly asking, 'How many shelves were there?' In other words, the men are acting as messengers for their wives."

★ ★ ★

MacPherson and three other appliance experts have answered a variety of questions on cooking and equipment since the kitchen opened Sept. 3.

Sample—"Is that a real chicken in the oven?" It isn't. Said MacPherson, "with all the pungent hot dog stands in Grand Central, we should compete!"

One woman inspected a waffle iron closely and then asked whether it was automatic. "It was" said the appliance man. "But after a long explanation of how it worked, it finally dawned on me—the woman didn't realize you had to make your own batter."

"But there is something about a kitchen that sets a personal, chatty mood," he added. "People tell us the darnedest things. We've heard their landlord problems, their money problems. One woman wanted to know how she could keep her kid off the streets at night.

"Another asked me the other day how many children I thought a couple should have. I told her I thought that was a matter for the individuals to decide.

"I guess the size of family is a big issue in Westchester county (a wealthy suburban area served by trains from Grand Central)."



Pontiac Press Photos

Mrs. Glenn H. Leland, left, of Farmington and Mrs. Lindsley Gay of Southfield Township, were two of the judges at the flower show held Wednesday at the Birmingham Community House. The show was sponsored by the North Suburbia branches of the Woman's National Farm and Garden Association.



Mrs. Ralph H. Franklin of Orchard Lake looks over one of the entries at the flower show held Wednesday by the North Suburbia branches of the Woman's National Farm and Garden Association. Mrs. Franklin was general chairman of the show which was held at the Birmingham Community House.

Doubts Food Value of Grandma's Meal

WASHINGTON (UPI) — Grandma's cooking may be tasty, but the Agriculture Department has some doubts about its nutritional value.

The department's home economists have been studying diets in families with young and old housewives. The department found that homemakers over the age of 60 were preparing diets lower in nutrition than those in families with younger homemakers.

Diets prepared by older cooks rated lower in protein, iron, niacin, thiamine, roboflavin, calcium, vitamin C and vitamin A. The study showed that after 60, consumption of meat, poultry and fish declined.

Shortages of riboflavin in the diets were caused mainly because the older homemakers used less milk. Shortages of vitamin C and vitamin A were caused by reduced use of fruits and vegetables.

Always wipe up milk, vegetable and fruit juices and vinegar from the top of a range immediately. These foods contain acids that dull and stain enamel or metal surfaces.

First Meet Held by Baldwin PTA

The Baldwin PTA held its first meeting of the season at a tea Wednesday afternoon in the school gymnasium.

After an introduction of the teaching staff and homeroom mothers, Mrs. Ray Ritter, PTA president, discussed the program for the coming year.

Chairman for the event was Mrs. John O'Berry, assisted by Mrs. Roland Wright and Mrs. Gust Johnson. Mrs. George Larson poured.

★ ★ ★

The next meeting of the homeroom mothers will be Oct. 13. PTA members will meet again Oct. 15.

City Audubon Club Sees Sanctuary Film

The Pontiac Audubon Club was entertained Thursday by Mr. and Mrs. Gary Wilson of Cass Lake road and saw slides of the couple's wedding trip to the Federal Bird Sanctuary of Bonaventure Island off the Gaspe coast of Canada.

After slides of the Michigan Audubon fall campout at Higgins Lake were shown, the hostess served refreshments.

The next outing will be a picnic Saturday at the canal home of Mrs. John Plassey in Lake Orion.

Remove rust stains by soaking garments in lemon juice and salt or in oxalic acid solution of three tablespoons to one pint of warm water. (Oxalic acid is available at drugstores.)



4927 SIZES 14½—24½

by Anne Adams

Prettiest way to relax — in this easy-sew duster with softly flaring lines, back-interest pleat 'n' bow. Choose flower-fresh rayon blend, cotton. Tomorrow's pattern: Misses' jumper.

Printed Pattern 4927: Half Sizes 14½, 16½, 18½, 20½, 22½, 24½. Size 16½ requires 4⅝ yards 39-inch fabric.

Printed directions on each pattern part. Easier, accurate.

Send Fifty Cents in coins for each pattern for 1st-class mailing. Send to Anne Adams, care of The Pontiac Press, 137 Pattern Dept., 243 West 17th St., New York 11, N.Y. Print plainly Name, Address with Zone, Size and Style Number.



BUD ENGLEHART

Personally Invites You to the Grand Showing of the EXCITING 1960 Chevrolet

FRIDAY, October 2nd

FREE GIFTS for EVERYONE

WIN A NEW 1960 MINIATURE CORVETTE

631 Oakland at Cass — MATTHEWS CHEVROLET HARGREAVES — FEderal 5-4161

Arthur's

Tall . . . Short or Medium . . . you'll never have "hemline homework" with . . .

Van Raalte

Because you love nice things

Choose your slip because it's beautiful . . . because you love its styling, workmanship and famous Van Raalte fit. Just tell us your height and size . . . we do the rest . . . with Van Raalte.

NEW EDITION . . 4.95

Famous Frivolace slip . . . in Suavette tricot. Lined Alencon bodice, in short, average, and tall lengths. In the newest fashion colors.

Lingerie — Main Floor



the New LO-BACK by goddess



the sensational longline bra that has everything!

Gives you a superb new figure. 2" elastic band for firm midriff control. All elastic back.

White, black. Sizes 32 - 38. B and C.

In nylon sheer. $8.95

Graduate corsetier to assist you.

ANOTHER FASHION NAME . . . GODDESS . . . added to our Aristocratic Family of Fashion Foundations.

Foundations Second Floor

Harvest Days



Our golden opportunity to salute our neighbors in the county . . . to stroll through open air market place DOWNTOWN on Saturday and sip cider or view the abundant harvest of our land.



Arthur's

the importance of color & texture for fall '59

HANDSOME TWEED

exclusively ours 69.98

Modestly a-la-mode is this finely fashioned model. The petite collar, with exquisite jewel trim tab, closes at the neck. Push-up sleeves are cuffed, and as always . . . the fine MILIUM satin lining carries the intricate Fashionbilt embroidery. Brown, black or blue with white. Sizes 8 to 18.



Coat Salon — Second Floor



CHARGE IT!

For Women Who KNOW Fashion

This is the year of the wool

DRESS

14.98 to 24.98

Beautiful basic styles with an air of fashion distinction that will bring compliments wherever you go and that reflect your good fashion sense. Choose from a host of styles of wool crepe, wool tweed and plaids. Take special note of this season's new blends and rabbit hair wools. Junior and misses' sizes.

Dress-Salon — Second Floor

DEL REY
Just South of Pontiac State Bank Building
FASHION DISCOUNT STORES
22 NORTH SAGINAW STREET
BOYS' and GIRLS'
1-PIECE SNOW SUIT
$3.58
Sizes 2-4

• BLUE
• RED
• GREEN
• REG. $4.99 VALUES
BOYS' BRIEFS 24¢
Sizes 2 - 6
MANY OTHER UNADVERTISED SPECIALS IN CHILDREN'S AND WOMEN'S DEPTS. USE OUR LAY-A-WAY PLAN
"SHOP WERE EVERYDAY IS SALE DAY"

LAST 3 DAYS
WIGGS once-a-year SALE of
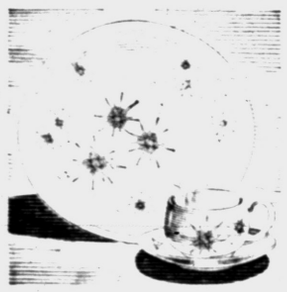
Starburst
Franciscan
EARTHENWARE

Desert Rose
Ends Oct. 3rd!
16 PIECE STARTER SET
$12.95
Reg. $16.95

Fern Dell
Set includes 4 cups, 4 saucers, 4 dinner plates, 4 bread and butter plates. Buy 2 sets and have a service for 8 of genuine Franciscan Earthenware for $25.90!
Choose any one of Franciscan's famous open stock patterns . . . Starburst, Apple, Duet, Autumn, Desert Rose, Fern Dell or Larkspur.
Order by Mail or Phone
Don't miss
DOWNTOWN FARM DAY
this Saturday!
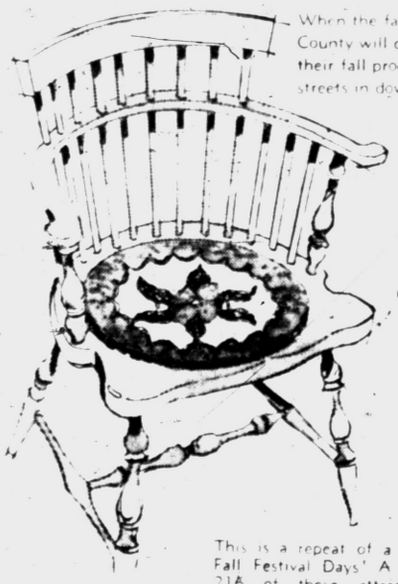
When the farmers of Oakland County will display and sell their fall produce along the streets in downtown Pontiac.
Our SATURDAY SPECIALS!
Hand-Hooked OLD COLONY CHAIR PADS
$1
This is a repeat of a sell-out from our Fall Festival Days! A new shipment of 218 of these attractive, hand-made chair pads has just arrived—and we're offering them as a "Saturday only" Special at just $1 each!
Hand-woven Imported FRUIT BASKETS 39¢
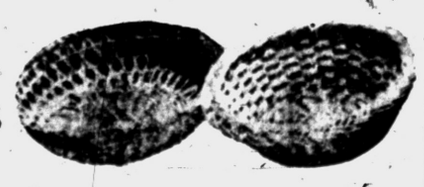
Perfect for holding the delicious fruits you'll buy downtown on Farm Day!
WIGGS
24 WEST HURON ST.
Open Monday and Friday Until 9 P.M.

Abby Says:

WAF Wife's Been Kidding

By ABIGAIL VAN BUREN

DEAR ABBY: Nineteen months ago I married a girl who was a Captain in the WAFS. Since her enlistment was indefinite, she promised to get in a family way so she could be automatically discharged.


ABBY

A month after our marriage she was sent to Labrador for a year. I asked her to resign her commission so we could live together. She claimed she applied, but was turned down.

After her year she returned to the States and was stationed forty miles from me, but she made no effort to get home. I've tried everything to get her to live with me, but it's no use. I've even threatened divorce, but she says the Soldiers and Sailors Relief Act protects her against divorce. I'd like a normal home life, or else I'd like to get rid of her. This is no marriage. Can you help me?

MARRIED BUT SINGLE

DEAR MARRIED BUT: Either your wife is confused, or she is deliberately misinforming you. Contact the Personal Affairs Officer at the Military Installation nearest you for full and accurate information.

★ ★ ★

DEAR ABBY: I am 16 years old and have been taking piano lessons for ten years. I hate it like poison.

My parents keep telling me how lucky I am, but I hate it so much I am not getting anything out of it.

I have to practice an hour a day and sometimes I don't get a chance to finish my homework. It gets me so upset I can't read the music for the tears in my eyes. How can I get my parents to let me quit.

HATES PIANO

DEAR HATES: An unwilling pupil brings no joy to his music teacher or anybody else. Perhaps your piano teacher will help you to convince your parents that after serving ten years you deserve a release. But don't forsake the piano entirely; your foundation will enable you to resume your interest when you have the time and inclination.

★ ★ ★

DEAR ABBY: My husband and I live in the same town with his folks. They are very nice people and I like them. But every night when we sit down to eat supper, either his mother, or his father or one of his brothers or sisters will call him on the telephone. He spends almost every meal time away from the table talking on the telephone. When he gets back, half an hour later, his food is cold and everyone else has finished. I wouldn't care if these calls were important, but they are not. What do you suggest?

ANNOYED

DEAR ANNOYED: Your husband (and not you!) should tell his family to please refrain from telephoning him during dinner time. If they call anyway, he should ask them to please call back (or he can offer to call them) after dinner.

★ ★ ★

DEAR ABBY: I lost my beloved little Joseph Vincent on April 20th, 1959 and the message you wrote to "Cannot be consoled" I have cut out and hung up in my kitchen. It is helping me to pray harder and cry less. God bless you, Abby, now and always.

MRS. MARION CARCIOPPOLO

DEAR MARION: Your letter was one of the most rewarding I have ever received. Please send me your address.

★ ★ ★

What's your problem? For a personal reply, write to ABBY in care of this paper. Enclose a stamped, self-addressed envelope.

Soda Makes a Good Cleaner

For an all-purpose cleaner, try grandma's favorite, sal soda concentrated, also known as washing soda.

It can be used in solution form on everything from venetian blinds to painted walls, windows, mirrors, plastic surfaces and linoleum floors. Vary the strength according to the amount of grime you're fighting.

Try floating honey ice cubes in iced tea or punch. Blend ½ cup honey with 2 cups very hot water and 2 tablespoons lemon juice. Freeze. The cubes also can be crushed and served in tea.

FEDERAL dept. stores
Satisfaction guaranteed or your money back
OPEN EVERY NIGHT TO 9
Monday thru Saturday
Downtown AND Drayton Plains

JUST SAY "Charge It"
'Gift of Beauty'
BRAS BY PERMALIFT
adorned with self-fitting cups... blessed with the Neveride band
Give yourself 'Gift of Beauty' for bewitching new contours that are 'all you'. Self-fitting cups and new magic insets lift and mold, band stays put!
Lightweight bandeau Wash 'n' Wear cotton, white or black. 32-36A, 32-38 B, C 3.00
Wonder fabric 'Washeen' 3.50
Longline in soft Wash 'n' Wear cotton, white or black. 34-40 B and C. 5.00
Let Federal's expert corsetieres fit you correctly for comfort and figure flattery.



The stripes are bold, the knit is loose and bulky, simulating a hand stitch in this Catalina sweater that is so casually right for the fall season. Of 100 per cent wool this rugged cardigan features stripes running horizontally on the long sleeves and vertically on the body of the sweater.

Be Prepared

No 5 o'Clock Dilemma for Smart Working Gal

A five o'clock date presents a dilemma for the working gal, whether it's last minute or planned in advance. After eight hectic hours at the typewriter, she's expected to look like a carbon copy of a cover girl. Still, the miss with ingenuity can accomplish the transformation with little difficulty.

On the day of the big date, she will wear a dress and jacket ensemble to the office. The jacket will permit her to look trim and smart at work. When it's removed, she will be suitably decollete for evening.

If sparkling costume jewelry will complete her costume for a night on the town, she can carry it to the office in her handbag.

OFFICE KIT

Makeup for an after-work date is no problem for the well-groomed office girl. No morning beauty routine will last all day, so she keeps an office beauty kit, knowing it's important to look her best, not only for evening events, but at work, too.

If you don't keep beauty preparations in the office, you should.

In a box tucked into the corner of a desk drawer, place makeup remover pads, face cream, soap, brush, comb, a duplicate set of makeup you use at home, a flacon of perfume, and an emery board and nail polish.

You might add a jar of petroleum jelly for eye beauty. A quick way to make your eyes seem to sparkle and your lashes look longer and darker, is to use it on your lids, lashes and brows. It requires only seconds to apply, and your "glamour" won't run or rub off.

REMEMBER HANDS

It's important, too, for that special date, that your hands look soft and lovely. So during the cold months, when they're apt to chap, it's a good idea to put a stick of camphor ice in your purse. It won't be bulky or heavy to carry, and it can't break or spill. It isn't messy to apply and will leave your hands smooth to touch.

In your desk, along with your beauty kit, keep a plastic bag containing an extra pair of stockings and a clean pair of gloves. Then you're set for any emergency.

The NORTH WIND Shall BLOW . . . and we will have snow . . .

PRAM SUITS . . . 8.98 and 12.98
TODDLER SNOW SUITS. Comfy and warm . . . in washable nylon. Orlon pile or quilt lining.
Some have double zippers to make it easy to dress baby.
Designed for long wear. Pastel yellow, blue, mint or beige.
Pram: small, medium and large. extra large.
Toddler: sizes 2 to 4.
Sweet Dreams of a Warm Sleeper
Carter's
Candy Cane Print "Sundown"

★ Two-piece with Gro-Feature at waist
★ Snap-fastened back
★ Nevabind sleeves
★ Elasticized ankles, plasticized soles
★ Machine washable . . . no ironing needed
In warm brushed cotton knit.
Red, aqua, blue or pink stripe.
6 months to 4 years.
$3
young folks' shop Arthur's lower level

Check Must Be Returned With Note

By EMILY POST

"Dear Mrs. Post: I would very much appreciate your advice on the following matter: Six months ago our daughter was married but unfortunately it did not go well and two months ago she and her husband were separated. This week she received a wedding check from one of our friends who had been away. Should she return the gift and explain the situation or does she keep it and write a thank-you note?"

Answer: She should return it with a letter thanking your friend for sending it, and explaining why she is returning it.

"Dear Mrs. Post: Our firm recently gave a farewell party to a senior partner and we presented him with a gift at this time. One of the men took charge of buying and wrapping the present. The package was very beautifully done up with attractive paper and tied with matching ribbon and a bow on top.

"One of the women remarked that a man's package is never tied with ribbon or bows and that only plain white tissue paper should be used. The man was very much perturbed over this and asked that I write and ask you if the wrapping was in bad taste."

Answer: Tying his package with ribbon was in perfectly good taste. Just think how drab Christmas packages would be if none of the presents for men could be embellished with ribbons or bows.

"Dear Mrs. Post: After opening a car door to seat a lady, should I then walk around the front or back of the car to take my place behind the driver's seat? I have been told that I should walk around the front of the car so as to remain in her sight. I never heard of this before. Can you enlighten me?"

Answer: There is no rule about this, but the suggestion that you walk around the front of the car is a good one.

Keep an old nylon stocking in the car glove compartment to clean off windshields and headlights in a hurry.

YOUNGLAND Children's Shop
Miracle Mile Shopping Center
S. Telegraph at Square Lake Rd.
FE 5-9525 Open Daily 'til 9 P.M.
See Us For WEDDING & SPECIAL OCCASION CAKES
JERRY'S BAKERY
Miracle Mile Shopping Center FE. 5-3603
MAYTAG AUTOMATIC WASHER $1.95 Weekly
• Filter Agitator
• Modern Fabric Cycle
GILLIAM APPLIANCES
141 E. Walled Lake Dr., Walled Lake
MEET for LUNCH
RIKER FOUNTAIN
Sealtest Ice Cream
Popular Prices
Riker Building Lobby

the lovely luxury of MINK!
You owe it to yourself to see how marvelous you look in mink! Here, paired with silken leaves or velvet ribbon in small silhouettes of the new season, just $8.98
Others to $45.00
Millinery Salon Arthur's Second Floor

Wash-Hang-Dry

To supplement already-popular machine-washable curtains, you can now buy wash-hang-and-dry draperies. A new special finish for drapery fabrics makes this a homemaker's wish come true: completely machine-washable window decor!

BETTER COVERAGE...
with A-M
Ready-Mixed
HOUSE PAINT



NON-CHALKING—
YACHT WHITE
and COLORS



Gives you greater . . .
• BEAUTY
• PROTECTION
• ECONOMY

This attractive, long-lasting finish protects against weather, sun, rain and snow—won't blister, peel or crack. It saves needless repair bills and adds to the value of your home.

OAKLAND FUEL & PAINT
436 Orchard Lake Ave. FE 5-6150

Grinnell's



Parents! Give your child Music!

Grinnell's new TRIAL-PURCHASE Plan offers you a trumpet, cornet, flute, trombone, clarinet, snare drum or violin.

ONLY $5 A MONTH

—until the instrument is yours! If at any time you decide not to continue, return the instrument without further obligation! Select from new Conn instruments.



27 S. Saginaw St. FE 3-7168

Lion
MIRACLE MILE

The bra that never strays
FLOATING ACTION
by Exquisite Form



Let yourself go...relax! This bra stays in place and never strays because marvelous Tangent Straps move as you move! Special "suspension" holds up the entire bra frame, not just the cup... frees you from shoulder strap tension! If you want curves and comfort, too, get Floating Action right away!

Style 392, with 4-section circle stitched rounding cups. White or black cotton broadcloth.
32-36 A; 32-40 B; 32-42 C
$2.50
34-44 D $3.50
Also available in 2-section cup — "Co-Star" Style 172. $2.50

Use Your Lion Charge

Child Study Luncheon Scheduled

The 29th annual joint luncheon of the Pontiac Area Child Study Groups will be held at 12:45 p.m. Oct. 21 at Pine Lake Country Club.

★ ★ ★

Dr. L. Jerome Fink, psychiatrist, will be guest speaker, lecturing on the subject "Development of Behavior in Children."

★ ★ ★

General chairman for the program is Mrs. William Freyermuth of Waterford's Child Study Club. Serving on her committee are Mrs. Fred Hoenstine of the Junior Child Study Club, chairman of place and reservations; Mrs. John H. Christie of Clarkston Child Study Club, chairman of publicity and hospitality; Mrs. E. W. McGovern of Child Study Club No. 3, chairman of speakers, and Mrs. Owen Rindfusz of Child Culture Club, chairman of table decorations.

Crofoot Mothers Get Together

Home room mothers of Crofoot PTA met in the school's multi-purpose room Wednesday afternon. Mrs. Eric Danielson was chairman. Mrs. David Cowan, finance chairman, Mrs. Danielson and Lewis Crew, administrative intern, explained the duties of the home room mothers.

★ ★ ★

Mrs. Harry Jones and Mrs. Marvin Shapero were in charge of refreshments. Mrs. Gerald Corbin, Mrs. Robert Lake, Mrs. J. D. Morse and Mrs. Cowan presided at the tea table.



by Laura Wheeler

Be a sew-thrifty Santa — whip up these merry, little twins for pennies. Tots love them both!

Cindy and Sandy "grow" swiftly from pair of men's Size-12 socks. Use scraps for clothes. Pattern 971: pattern pieces for clothes; dolls' faces. Directions.

Send Thirty-five Cents (coins) for this pattern — add 5 cents for each pattern for 1st-class mailing. Send to The Pontiac Press, 124 Needlecraft Dept., P.O. Box 164, Old Chelsea Station, New York 11, N.Y. Print plainly Pattern Number, Name, Address and Zone.

New! New! New! Our 1960 Laura Wheeler Needlecraft Book is ready now! Crammed with exciting, unusual, popular designs to crochet, knit, sew, embroider, quilt, weave — fashions, home furnishings, toys, gifts, bazaar hits. In the book Free — 3 quilt patterns. Hurry, send 25 cents for your copy.



The number of people who see TV shows in taverns is staggering.



Designed by Adolfo for Emme, both winners of 1959 Neiman-Marcus Fashion Awards, these hats are from an Edwardian-inspired collection and feature a soft, packable head-covering of somali leopard, left, and a narrow brimmed version of the ascot cloche, right. The roller brim is underlined in leopard to match the band and side bow in the hat on the right.

All-Weather
RAIN or SHINE
COATS



Smart Belted AND Lined with 100% Rayon Pile. VINYL COAT.

17.99

Specially designed to give you all of these desirable features: Rich looking rugged fabric for modern living. Blue, White, tan.

SPECIAL SELLING
NYLON Seamless Hose fall shades
39¢ 3 pr. $1

Eatons
36 N. Saginaw

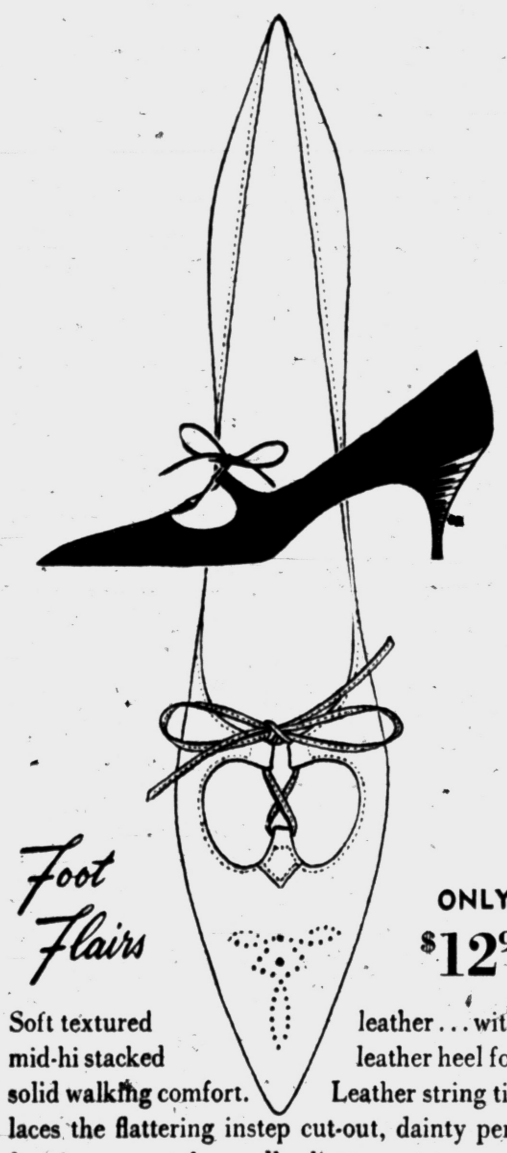

Foot Flairs

ONLY $12.95

Soft textured leather... with mid-hi stacked leather heel for solid walking comfort. Leather string tie laces the flattering instep cut-out, dainty perforations accent the needle-slim toe.

in black crushed grain

PEGGY'S
16 NORTH SAGINAW ST.

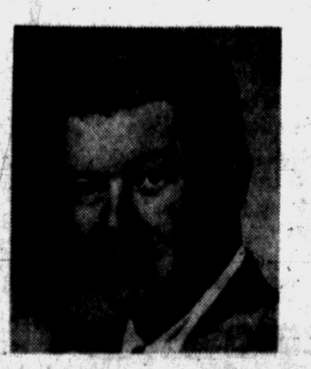

CURTIS MATTHEWS
Personally Invites You to the Grand Showing of the EXCITING 1960 Chevrolet
FRIDAY, October 2nd
FREE GIFTS for EVERYONE
WIN A NEW 1960 MINIATURE CORVETTE

631 Oakland at Cass
MATTHEWS CHEVROLET HARGREAVES
FEderal 5-4161

For Blanket Edges

Baste strips of washable material along the dirt-susceptible edges of blankets and quilts. These bindings can be easily removed for frequent sudsing.

NEW NEEDLEPOINT
• Chair Covers • Pictures • Foot Stools • Piano Benches
THE OXFORD SHOP
59 West Huron FE 4-4213

PEGGY'S
16 NORTH SAGINAW ST.



RACCOON COLLARED TWINS . . .

FOR CITY
or
SUBURBIA

Double water repellent with wonderful zip-out orlon shells. Specially priced for Friday and Saturday only!

Combed Poplins In Beige
Size 8-16
Specially Priced!
33.



A SMART TWOSOME

For FOUL
or
FAIR WEATHER

Perfect for campus or football . . . office or business.

THICK and THIN CORDUROY
IN ANTELOPE COLOR

Specially Priced!
39.



JUNIOR WRAP-AROUND

You'll love the well-mannered lines of this junior wrap-around in camel's hair and wool. In sizes 9 to 15.

Specially Priced!
33.

CHARGE YOUR PURCHASE
• 30 Day Charge
• Budget • 6 Month Accounts

FREE DOWNTOWN PARK-SHOP PARKING

5.00 DOWN DELIVERS

TV

G.E. Console



Mahogany color textured finish on pressed wood fibers 262 sq. in. viewable picture. 21" overall diagonal

New 1960 Design

EASY TERMS $2.90 per week

OPEN FIDAY 'til 9

FREE PARKING

GOODYEAR SERVICE STORE

30 S. Cass FE 5-6123

Pontiac WCTU Hears Cleric From Ohio

The Pontiac Unit of WCTU met at First Presbyterian Church Tuesday evening. The Rev. Ralph Wagoner of Lima, Ohio, was the speaker.

Following devotions by Mrs. Nellie Monroe, president of the group, officers were elected for the coming year.

★ ★ ★

They are Mrs. Ray Fleming, president; Mrs. Roy Fosbender, vice president; Mrs. Galen Joseph, recording secretary; Mrs. Allen Ebey, treasurer, and Mrs. Clifford Wright, corresponding secretary.

★ ★ ★

Mrs. Sophie Sultz was named delegate to the state convention in Clare.

Garden Club Has Pretty Hat Contest

The Lorraine Manor Branch of the Woman's National Farm and Garden Association met Wednesday evening at the home of Mrs. Robert Morgan on Fernbarry court. Mrs. Robert Humphreys was cochostess.

★ ★ ★

Members wore hats made of fresh flowers and vegetables. Mrs. W. J. Mood won first prize for the prettiest creation and Mrs. Donald Lloyd's hat was judged most original.

★ ★ ★

Mrs. William Shunck spoke on the library issue in Waterford Township. Mrs. Kenneth Downing reported on the rummage sale and plans were made for a card party Oct. 27.

Rest Them

Eyes Tell Tales of Strain

By JOSEPHINE LOWMAN

It is amazing how many people neglect their eyes and yet these windows through which we get a peep at the world are so very valuable to us!

In the first place lots of women do not wear glasses when they need them. They think these will make them look older. With modern day designs and colors, eyeglasses actually can enhance rather than detract from your good looks.

And, if you think you look younger groping your way about and squinting and cocking your head at an angle, you are wrong. Also, it doesn't help when you pass your friends on the street without so much as a nod. And don't forget, squinting can cause lines.

Going without glasses when you need them can injure your eyes and it also can give you lots of other trouble. Eye strain can cause headaches and it can make you feel tired all over.

Once you do have glasses prescribed for you, they should be checked every year or so; every year is best. You should have this done any time when you feel eye strain or develop irritated lids or have headaches.

The amount we use our eyes today is so much greater than in years past. Added to the usual strain are television and the movies. Then, too, more people are going to college and more are enjoying adult education. We should give our eyes a break by studying and reading in good light.

YOU'LL GET A PICK-UP

When your eyes are rested you feel rested all over. For this reason you will receive a wonderful pick-up any time you lie down, close your eyes and put cold, damp cotton pads over them while you rest.

You also should rest your eyes periodically while doing close work. You can do this by looking away from your work and at the far horizon or into the distance and then back again at your work.

The delicate tissues about the eyes are apt to line easily and are often the first sign of aging. Therefore most women would profit by the use of an eye cream from thirty on. This should be patted about the eyes before going to sleep at night.



You should rest your eyes periodically while doing close work. You can do this by looking away from your work and at the far horizon or into the distance and then back again at your work.

For Youthful Look

As we grow older, our skin tends to lose its dewy-fresh look because it is more dry. Once a week, take 15 minutes for an oil bath. Use a good body oil from tip to toe, relax on a large bath towel while the skin absorbs the oil.

Saccharin is several hundred times sweeter than the conventional varieties of the cane or beet sugar.

Sibley's Fashion Spotlight!

The Lindy Pump

By Vitality

$13.95

in black suede, black or brown calf.

Nothing takes the place of a Vitality Pump in your fall wardrobe. Classic Simplicity is enhanced by new touches in dress-up design. No pump fits as perfectly or flatters your foot as much as a Vitality pump.



Illustrated is just one from our dramatic collection.

Michigan's Largest Florsheim Dealer

Sibley's SHOES

Miracle Mile Shopping Center
S. Telegraph at Square Lake Rd.
Open Daily 10 a.m. to 9 p.m.

Open A Charge Account "Security Charge Account Service"



CURT CRAWFORD

Personally Invites You to the Grand Showing of the

EXCITING 1960 Chevrolet

FRIDAY, October 2nd

FREE GIFTS for EVERYONE

WIN A NEW 1960 MINIATURE CORVETTE

631 Oakland at Cass

MATTHEWS CHEVROLET HARGREAVES

FEderal 5-4161

Democrat Women Set Meeting in Lansing

Democratic women from Oakland County will learn about the beginnings, growth, and change of our two major political parties when they go to Lansing Oct. 10 for the semi-annual Democratic Women's Day. Professor Fine of the history department of the University of Michigan will be the speaker. He will be introduced by Lieutenant Governor John B. Swainson.

Margaret Price, Democratic national committeewoman from Michigan, and Adelaide Hart, vice-chairman of the Democratic State Central Committee, will present short talks at the luncheon, following the morning's events.

A feature of the day will be a salute to all the husbands who attend the program.

★ ★ ★

More than 600 men and women from the state are planning to attend the program in the Lansing Civic Center.

Democratic women from this area who wish to make reservations for the day or to participate in car pools for the trip to Lansing may call Mrs. Robert P. Scott of Drayton Plains or Mrs. Earl Hordes of Huntington Woods.

NATIONALLY GUARANTEED

SEARS ROEBUCK AND CO.

WATCH REPAIRING



watch cases for men and women

crystals fitted while you wait

watch bands nationally advertised

jewelry expertly repaired

mountings 14 kt. gold— 14.95 to 59.95

YOU CAN TRUST SEARS FOR WATCH AND JEWELRY REPAIRS!

Guaranteed Dependable Workmanship

SEARS Watch Repair Dept., Main Floor

Our Best Console And Automatic Sewing Machine Sews Hundreds of Zig-Zag Designs . . .

SEARS ROEBUCK AND CO.

$70 OFF!

Thousands Sold Coast to Coast This Year at Our Regular 219.95 Price! No more at this price when these go

149.88

$5 DOWN on Sears Easy Payment Plan

NO MONTHLY PAYMENTS UNTIL FEBRUARY 1st, 1960

★ Sew luxurious fashions, intricate zig-zag designs automatically, quickly

★ Does embroidery, applique, purling, monogramming, blind hems, overcasting

★ Has push-button reverse for perfect straight stitching forward or reverse

★ Automatic darning release and bobbin winder, concealed sewing light

★ Also does zippers, cording, narrow and wide hems, gathering, ruffles



Your Choice of Cabinet Finish

Our finest cabinet in mahogany, fruitwood, walnut and limed oak veneers.



Sears has a full selection of the finest American made and deluxe imported machines



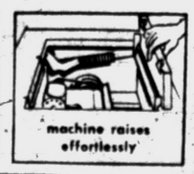

"Satisfaction guaranteed or your money back" SEARS 154 N. Saginaw St., Phone FE 5-4171



how typically Sears... the indispensable teen fashion at the hard-to-beat price!

'60 convertibles

sporty up-or-down-top car-coats...Kerry-Teen 10-16 Honeylane 7-14 ...weather-defying wool melton cloth... quilt lined and wool interlined...ready to zoom thru any campus activity

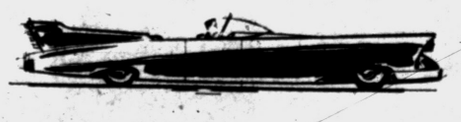

souped-up 3.54 savings now for 9 days only

9.44 regularly 12.98

Choose them in Kerry-Teen sizes or Honeylane girls' sizes. Wonderfully warm wool melton cloth in charcoal, racy red or medium blue with smart knit trim at pockets and collar (that converts to hood). Bright rayon quilt lining with wool interlining, too. Save more, buy now at Sears

Just say "Charge it" on SRC . . . use as a 30-DAY CHARGE ACCOUNT or take many months to pay

Our Shield of Value continues to keep prices down! Proof you shop at Sears and save!

"Satisfaction guaranteed or your money back" SEARS 154 North Saginaw St., Phone FE 5-4171

Youth All Confused About Early Marriage

By EUGENE GILBERT

Although more and more people are getting married while young, most young people disapprove of early marriage.

We discovered this contradiction when we asked 656 youngsters across the nation if they think the trend toward earlier marriage is wise.

Three-fourths said they knew people who married while still in high school. But 95 per cent said they don't favor early marriage.

"The persons involved, in most cases, haven't yet learned what responsibilities are," said William Dill, 20, of Weatherford, Okla.

Young people who marry usually drop their education, said a Salt Lake City boy, and education is necessary for "earning a living and enriching a person, therefore making him or her a better marriage partner."

One young woman thought teenagers lack the vision to see the problems involved in marriage while other youngsters saw lack of job stability, lack of funds, immaturity and lack of sexual experience as stumbling blocks to young married couples.

Among the small percentage who favor early marriage was one girl who said, "Since we started to date earlier, it (early marriage) tends to prevent too much sex before marriage."

THEY'VE CONSIDERED IT

Still another contradiction was uncovered. Even though most disapproved of early marriage, 30 per cent of the youngsters said they have considered marriage while still in high school.

Most of those who have thought of it got the idea while dating someone they thought represented something more than a temporary crush.

Almost half of the young people felt there are sometimes justifications for marrying while still in school. Almost 75 per cent agreed that a couple should be married if the girl is pregnant. "There is just no other way in such a case," said a Florida girl.

About one-quarter of the teenagers said they could justify a high school marriage if the boy is able to support his wife.

★ ★ ★

Six per cent felt a young marriage might be better than either party remaining in an unhappy home environment. Nothing, they said, can be more demoralizing than being around parents who are always squabbling.

★ ★ ★

Asked what they consider the ideal age for marriage, the youngsters agreed that 22 is right for girls and 24 for boys. Second choice is 21 for girls and 25 and over for boys.

"Most teenagers want to do a lot of running around with the opposite sex before marrying," said 16-year-old Dianna Rea of Oklahoma City. "If they marry too young, they won't get the running out of their system."

"I say wait till you're older," said 13-year-old Teresa Shadle of Birmingham, Ala. "Then you have had more chance to date more people."

But look at marriage statistics, and you wonder how seriously these young people take their own advice.

Eye Shadow Enhances if Used Correctly

Eyeshadow is one of the "accepted" cosmetics in this day. Time was when it was considered a blight on the pretty face, unless one was a model, show girl or actress, using it for effect before studio and footlights.

The teen-age girl is likely to find the use of eyeshadow a bit of a problem. It may enhance her eyes, but if she smears it on, the effect will be disastrous. It is the difference between achieving a bright young-eyed look and one that looks like it was decorated for a masquerade party.

How should it be applied

DABBLE FIRST

The girl who has never used eyeshadow may find it easier to experiment. She could start with a dab and work up from there. The idea is to put a small amount of the eyeshadow on the lid just above the pupil of the eye, and then blend it out toward the temple.

★ ★ ★

Newer eyeshadow sticks make the technique easier than formerly. The sticks are thin, resembling lipsticks, and the consistency is smooth. You make a thin line along the upper lid with the stick and if you want it to appear lighter, smooth it out with your finger. Iridescent sticks that may give a girl evening eyes contain small flecks of sparkling material. Blue-eyed types may wear blue, teal or green.

TAKE PICK

A girl with hazel or light brown eyes may take her pick of eyeshadows. She may look especially striking with blue eyeshadow if she has blonde hair, although green eyeshadow seems to have been made for the brown-eyed girl. Green eyes may choose the green shadow also, and the silver smoke shades may appeal to the girl who wants to emphasize her eyes for special occasions.

Tray Saves Steps

Be a home efficiency expert. A tray near an ironing board holds all small items. When you finish this job, just pick up the tray and deliver the various drawers to their proper drawers. This saves steps and energy.



DANCING SCHOOL HAS STARTED



Visit Our Classes
Saturday, October 3rd
9 A. M. to 3 P. M.

Ballet–Toe–Tap–Acrobatic

Instructress — Betty Mae Pruse

BETTY MAE SCHOOL of DANCE
6535 Commerce Road Near Green Lake Road
EMpire 3-3111 or EMpire 3-6501

MALING SHOES



for fashion harmony...

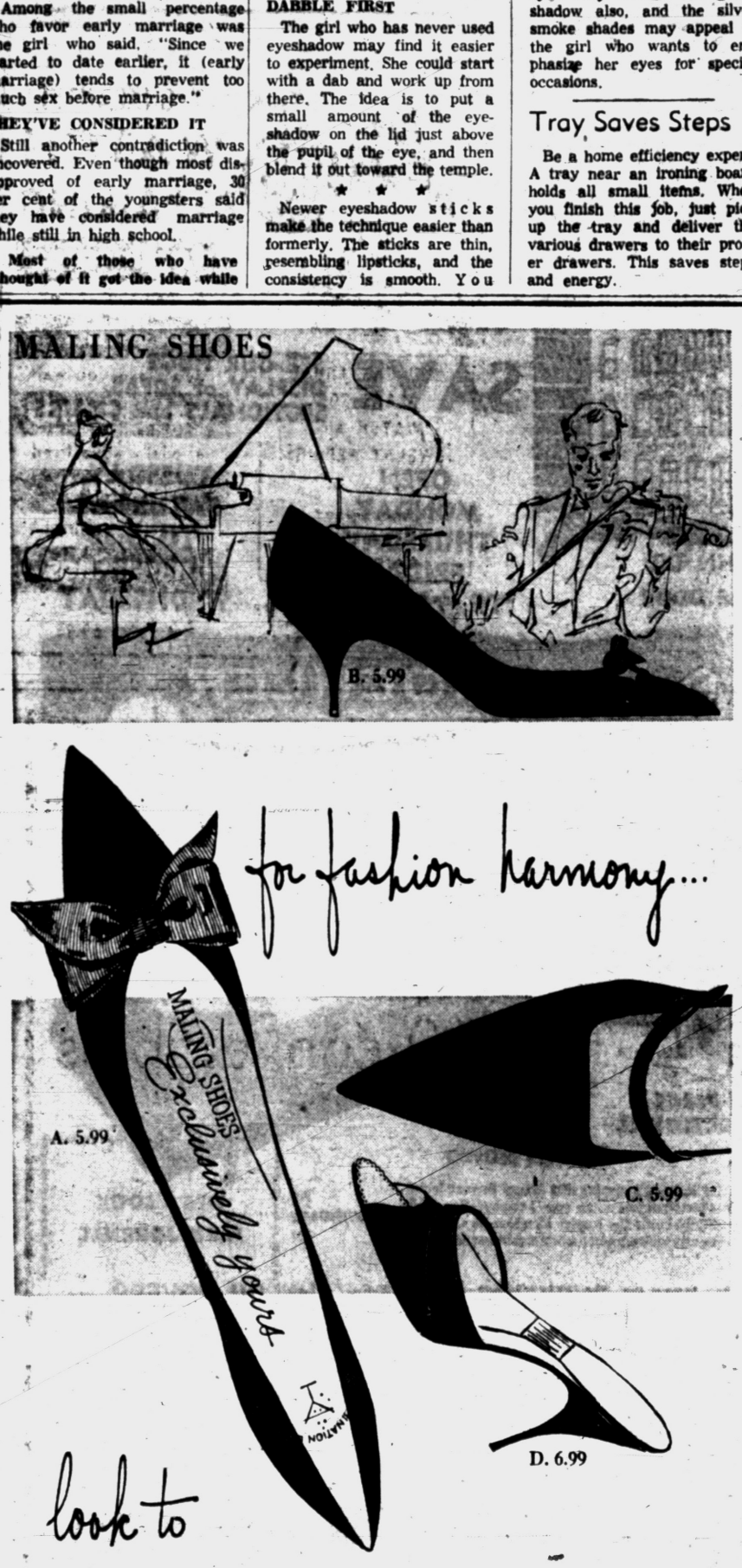

look to

MALING'S

5.99 and 6.99

A. Black suede or Black smooth leather, with high heels.
B. Black smooth leather, with mid heels, Brown, or Red smooth leather with high or mid heels.
C. Black suede, with high heels.
D. Black smooth leather, with high heels.

Most styles have lifetime heels.



Maling Shoes
50 N. Saginaw St.
Open Monday and Friday Evenings

BURTON'S
SMART LADIES' APPAREL

Helping Us to Celebrate
Will Save You Lots!

We have gone to ALL our Manufacturers to bring you these outstanding values. We have broken our necks to bring you the lowest possible prices so that you can help us celebrate.

FREE GIFTS FOR ALL!

11th ANNIVERSARY SALE



COMPARE EVERY ITEM IN THIS AD WITH THE PRICE YOU ORDINARILY PAY AND YOU WILL PROVE TO YOURSELF THE TREMENDOUS SAVINGS OFFERED DURING THIS SALE.

TAILORED Roll-Up Sleeve
Blouses
2 for $4
Reg. 3.99 Value

Drip-dry Dacron Blends need no ironing. Featuring convertible collar & brand new fall colors. Sizes 32-38.

FUR BLEND
Sweaters
$5.88

Full fashioned from famous maker, (you'll recognize them immediately) . . . Long sleeve basic pullovers, cardigans, novelty styles in all the newest seasonal colors. Sizes 34-40. VALUES TO $12.95.



ALL WOOL FLANNEL
Slacks

VALUES to 10.95

A BRAND NEW SELECTION OF SEASON-NEW SLACKS SPECIALLY PRICED for THIS BIRTHDAY SALE

Solids—
Novelties—
Stripes—
Corduroys.
Sizes 10-18

$3.88





ALL WOOL
Skirts

NOVELTY FABRICS or SOLID COLORS, PLAIDS and STRIPES.
VALUES to 10.95

BUY SEVERAL at THIS BIRTHDAY PRICE . . . for Your NEW WARDROBE

$3.88
Sizes 10-18

Open Fri. and Mon.
Nights 'til 9 P. M.
Sat. Nights 'til 7 P. M.

Charge it!

BURTON'S
75 N. SAGINAW

False Ads Charged Against Food Chain

WASHINGTON (UPI)—The Federal Trade Commission has accused Safeway Stores, Inc., a major supermarket chain, of falsely advertising its "Slender-Way" bread.

★ ★ ★

The Commission said Safeway's radio, television and newspaper advertisements picture "Slender-Way" bread as a low-calorie food with fewer calories than ordinary bread.

★ ★ ★

Actually, the agency said yesterday, eating the bread will "neither cause weight reduction nor prevent its gain."

★ ★ ★

Safeway has outlets in about 25 states. The FTC gave Safeway 30 days to answer.

One local merchant complains that business has been so bad lately that he no longer has to keep two sets of books . . . It's a man's world, declares one husband —and adds plaintively that it's about time someone told the women about it. —Earl Wilson.

His Children Help

Painting Parson Brightens Churches

GODDWINS MILLS, Maine (AP) — The "Painting Parson" and his family are among the best things that ever happened to church budgets in this New England area.

The Rev. Lloyd N. Osborne, 51-year-old pastor of the Advent Christian Congregation here, specializes in painting religious edifices—inside and out.

★ ★ ★

"I prefer to work on churches," he says, "they're nearer my profession. I never make any service charge for equipment. It keeps the cost down and they have a hard enough time trying to get along—especially if they're anything like mine."

The country minister said he started painting about 10 years ago. It was a natural outgrowth of his building trade experience which includes carpentering and electrical wiring.

★ ★ ★

Usually, he works with a two man crew, his son, William L., 16, and daughter, Jean, 18. Sometimes a third member of the family, Deborah, 14, joins them.

Jean is a sophomore at Berkshire Christian College in Massachusetts. Her brother is a high school student. Both work on a the long extension ladders right beside their father.

★ ★ ★

"I can pay them more than anyone else," he says," "and they're working their ways through college. They need money."

Though they specialize in churches, the parson and his family will paint just about anything. They do two churches a summer, usually, and did the same before they came here from Newbury, Vt.

Osborne devotes his winters to sermon writing and free lance writing of inspiritional pieces for popular and church magazines, "but I've never sold anything yet."

★ ★ ★

Osborne, who hails from Wareham, Mass., is a graduate of the New England School of Theology and though trained in the Advent Christian discipline, makes no distinctions as to sect when painting churches.

300 Oil Leases Filed in Month at Allegan County

ALLEGAN (UPI) — The Allegan County register of deeds office reports that more than 300 oil leases have been registered in the county since Sept. 1.

Almost the whole northern section of Allegan County has been leased to various oil drilling companies. The action comes on the heels of the report of a $500,000 gas lease transaction in Heath Township.

Leases blanket Salem, Heath, Dorr, Filmore, Wayland and Overisel townships for oil drilling purposes, with a few also recorded from Trowbridge Township.

Leases were taken out by Continental Oil Co., Ponca City, Okla.; Cook and Green of Allegan, Carter Oil of Grand Rapids and Northern Petroleum Co., Muskegon.

State Claimed Twice

Tennessee, which was included in the English grant to Sir Walter Raleigh in 1584, also was once claimed by North Carolina.

States Once Joined

Maine was a part of Massachusetts from 1691 to 1820. Maine was admitted to the union as a separate state on March 3, 1820.

Cleveland Popular

Cleveland is the name of 21 municipalities in the United States.

Cross Has to Oct. 16 to Defend Position

MOUNT CLEMENS (AP) — The Cross Co. has been given until Oct. 16 to show cause why it should not be closed until the labor dispute with the United Auto Workers Union is settled.

Circuit Judge Alton H. Noe signed the court order after a hearing on the petition of UAW Local 155.

The Union asked that the company be prohibited from operating until it begins bargaining with the Local on a new contract or until the National Labor Relations Board rules that Local 155 is not the bargaining agent for the employes.

Drunk Unable to Lick Any Man in the House

HUNTSVILLE, Ala. (AP) — The voice on the telephone told the officer at the police station, "Send two of your biggest, toughest men out here. I'll whip 'em both."

Patrolmen Hugh Gibbs and C. W. Cobb answered the call.

The caller, Charles Malone, 24, tried to keep his promise, the officers reported, but after a scuffle they brought him in on a public drunkeness charge.

R & R Motors, Inc.
FINAL
CLEAN OUT ON ALL
1959 PLYMOUTHS
7 TO GO!
Bring Your Title—Name Your Deal

Savoy 6-Pass. 2-Dr. Sedan

READY TO DRIVE $1885 Plus State Tax

IMMEDIATE DELIVERY

Belvedere 4-Dr. Hardtop

READY TO DRIVE $2185 Plus State Tax

Down Payment As Low As $150.00
Monthly Payments As Low As $52.00

THE SHOW PLACE OF PONTAC
R & R Motors, Inc.
Chrysler — Plymouth — Imperial
724 Oakland Ave. Pontiac FE 4-3528

The
1960's ARE HERE
at
280 S. Saginaw St.
JEROME OLDS - CADILLAC

McCandless'
11 North Perry St. FE 2-1026

The reputation of McCandless for giving honest value and the savings resulting from honest prices is what every family is looking for!

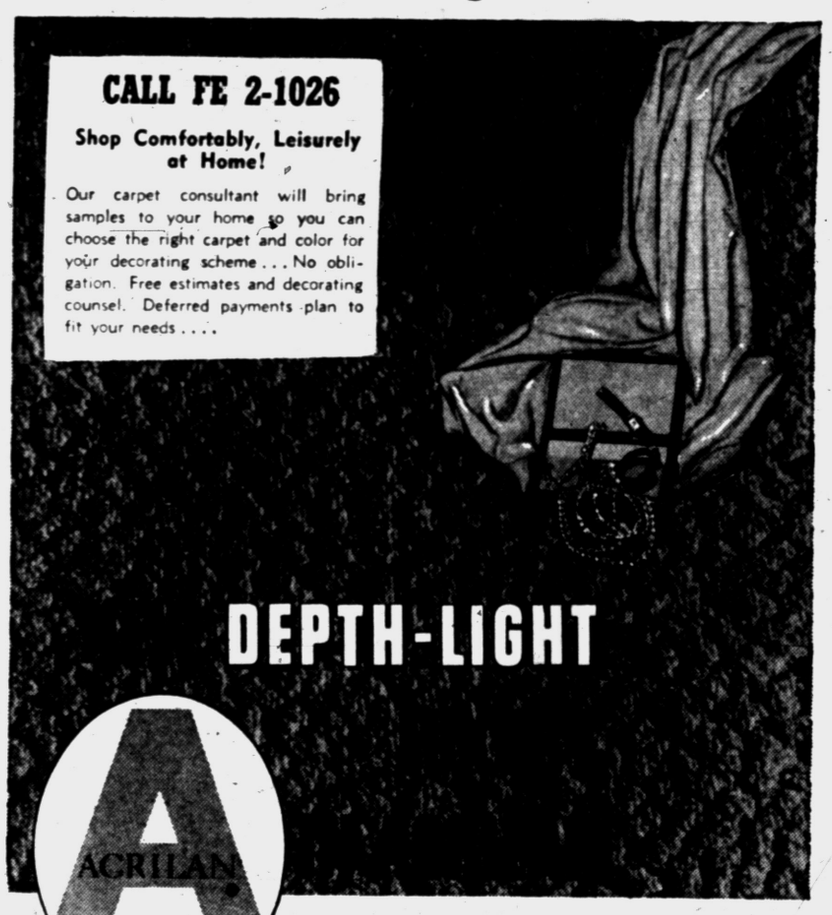

Sandhurst GIVES YOU GEM-BRIGHT CHOICE OF COLORS IN DEEP-SCULPTURED

GULISTAN CARPET

Thanks to an extraordinary new technique, GULISTAN has been able to create a fascinating new pattern that actually becomes deeper and richer under artificial light. A flick of your switch – and behold . . . a soft interplay of lights and shadows make this carpet even *more* beautiful! In addition, SANDHURST is made of 100% Acrilan. It's incredibly resilient, more crush-resistant, long-lasting, soil-resistant, moth-proof and easy-to-clean. In 8 solid shades and 4 tweed combinations. $10.95 SQ. YD.

100% Virgin Nylon	Reg.	7.95	Only 5.88 Sq. Yd.
Bark Tweed & Sculptured	Reg.	8.95	Only 6.95 Sq. Yd.
Plush All Wool	Reg.	9.95	Only 7.95 Sq. Yd.
Beige Tweed All Wool	Reg.	12.95	Only 8.95 Sq. Yd.
Early American	Reg.	8.95	Only 6.95 Sq. Yd.

BUDGET TERMS
No Money Down
36 Months to Pay

You Can Be Sure if It's From . . .
McCandless'
11 North Perry St. FE 2-1026

Remember We Are Specialists When It Comes to Installations

BUY WAREHOUSE DIRECT TO YOU!!

A 40,000 SQ. FT. FURNITURE SUPERMARKET



WAREHOUSE BRANCH STEWART-GLENN CO
OPEN TONIGHT—PARK RIGHT AT THE DOOR

EXCLUSIVE
at S-G — This New Kroehler Nationally Advertised Group — We Have Exclusive Sale in This Area for This Smart, New "Outlook" Group.

SAVE SEE OUR HUGE DISPLAY of SOFAS, SECTIONALS and CHAIRS

OPEN MONDAY, THURSDAY, FRIDAY 'TIL 9:00 P. M.
TUESDAY, SATURDAY 'TIL 5:30 CLOSED WEDNESDAY

The "Outlook" Group by KROEHLER


3-PIECE SECTIONAL $319 INCLUDES DELIVERY

Here's your opportunity to bring sweeping new luxury to your home for many, many dollars less than you would expect to pay! Beautiful to look at—and beautifully built, the honest Kroehler way. Select yours now from a dazzling array of very new decorator fabrics and colors!

AS ADVERTISED IN LIFE • LOOK FARM JOURNAL

ALL PIECES IN THIS GROUP HAVE FOAM CUSHIONS and 100% NYLON COVERS
Values like these are the reason . . . You Can BE CONFIDENT WITH KROEHLER



BEST BUY Certified QUALITY STYLE COMFORT
LOOK FOR THIS TAG!
It's the sign of the Performance-Tested fabrics you get on furniture made by Kroehler. Performance-Tested for wear-resistance, strong seams, resistance to tearing, breaking, fuzzing and wrinkling!

$239 SOFA and CHAIR INCLUDES DELIVERY

A beautiful living room begins with a beautiful sofa and chair—like these two well-designed new pieces by Kroehler! You'll like everything about this new "Outlook" sofa and chair, including the deep-cushioned comfort and the sturdy long-life construction. Select your favorite color and fabric now!

Buy Now! TERMS TO FIT ANY BUDGET $249
SLEEP-OR-LOUNGE SOFA INCLUDES DELIVERY

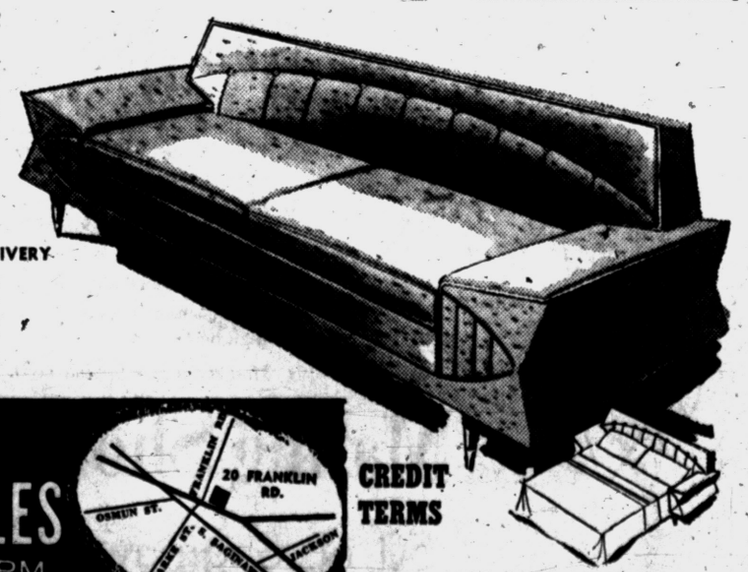

To the eye, this new "Outlook" piece is a truly stylish sofa—but there's far more than meets the eye! In seconds the Sleep-or-Lounge sofa converts into a luxurious double bed for two adults, with a deep innerspring mattress. Truly, the most beautiful way to add an extra bedroom to your home! Wide choice of decorator colors.

S-G WAREHOUSE FURNITURE SALES
OPEN MON. - - THURS. - FRI. - 'TIL 9PM
SAT. 'TIL 5:30 - CLOSED ALL DAY WEDNESDAY
FE 5-9279

JUST OFF SOUTH SAGINAW ST.

CREDIT TERMS
90 Days No Interest or Carrying Charges
12 or 24 Month Bank Terms Available

IT PAYS TO SHOP AT CUNNINGHAM'S

DRUG and COSMETIC DISCOUNTS

. . . SAVES YOU MONEY EVERYDAY!

SALE DAYS THRU SUNDAY

STERILE
COTTON DABS
Applicators
BOX OF 48
49¢

$1.25
PREP SHAVE BOMB
WILTS WHISKERS FASTER
79¢

$1.75
BRECK CREME RINSE
Leaves no sticky film
$1.19

29¢ CARD
Lady Ellen
CURL CLIPS
2 CARDS
30¢

69¢ ECONOMY SIZE
SQUIBBS TOOTH PASTE
TWO TUBES 71¢

3 TYPES
Helene Curtis
TEMPO Hair Spray
$1.50 SIZE
99¢

6¢ SIZE
King Edward's
IMPERIAL CIGARS
BOX OF 50
$2.59

REG. 4¢ SIZE
King Edward
CIGARILLO CIGAR
BOX OF 50
$1.79

65¢
GUM TURPENTINE
QUART
52¢

CLEANS FASTER
Bon Ami
JET SPRAY
14 Oz. Aerosol
69¢

RIVAL DOG FOOD
18¢

FOR BRANDS YOU CAN TRUST AT DISCOUNT PLUS!



SAVE 51¢
Julia May FACIAL TISSUES
BOX OF 400 5 FOR 88¢
Strong, yet soft and absorbent.



75¢ SIZE
LADY ESTHER
DRY SKIN CREAM
WITH TRIAL SIZE
$1.25 VALUE 69¢
Leaves skin soft and smooth



$1.50 SIZE
Wash 'n Curl Shampoo with
75¢ SIZE FREE
$2.25 VALUE $1.19
Just wash your hair and set for lovely curls.



REG. $3.50 SIZE
AYER'S FORMULAYER MOISTURE CREAM
$1.75
Formulayer captures Nature's own precious moisture.



FIRST QUALITY
60 GUAGE 15 DENIER NYLON HOSIERY
FULL FASHION 59¢
All in the new Fall shades

SPECIAL NEW DISCOUNT PRICES

$1.50	AMITONE TABLETS — BOTTLE OF 100—WITH FREE POCKET VIAL	$1.19
79¢	BROMO QUININE — BOTTLE OF 32 TABLETS	63¢
89¢	LISTERINE ANTISEPTIC — LARGE 14 OUNCE SIZE	69¢
$2.99	GERIPLEX KAPSEALS — PARKE-DAVIS—BOTTLE OF 30	$1.99
$3.00	GERITOL LIQUID — LARGE 12 OUNCE SIZE	$1.94
57¢	PHILLIP'S MILK OF MAGNESIA — PLAIN OR MINT—12 OUNCE SIZE	41¢
75¢	CASCARA COMPOUND — EDWARD'S—BOTTLE OF 100	44¢
89¢	COUGH SYRUP — EDWARD'S ANTIHISTAMINE—4 OUNCE	69¢
$1.89	PAM DRY FRY — HANDY AEROSOL CONTAINER	$1.39
59¢	PETROLATUM JELLY — WHITE STAR—ONE POUND JAR	49¢

LISTEN TO THE WORLD SERIES

GIANT DISCOUNT PRICE ON
TRANSISTOR 6 RADIO
COMPLETE WITH BATTERIES LEATHER CASE and EXTRA ATTACHED EARPHONE NO BIGGER THAN A PACK OF KING SIZE CIGARETTES IS UNCONDITIONALLY GUARANTEED
$39.95 VALUE! $23.95



FOR RELIEF FROM PAIN

REG. $1.23
BUFFERIN TABLETS
BOTTLE OF 100 TABLETS
Bufferin acts twice as fast as Aspirin. Guards against stomach upset even in repeated doses.
Get Bufferin Tablets at all Cunningham's Drug Stores.
88¢



FOUNTAIN SPECIALS!

DELICIOUS TASTING, FRESH
EGG SALAD AND OLIVE SANDWICH
WITH GOLDEN BROWN FRENCH FRIES! 49¢
Served at all Cunningham's Drug Stores.

RICH CREAMY FLAVOR
ICE CREAM
4 PINTS 88¢

NEW NERVE CONTROL
EAT WHAT YOU WANT WITHOUT FEAR OF ACID INDIGESTION
DELIMINE COMPOUND
This product is a nerve control antiacid
60¢ & $1.00
Gives prolonged relief from acid indigestion

SEE IT! BUY IT! TRY IT!
SCHICK SAFETY RAZOR
WITH BLADES & TRAVEL KIT
SO SAFE YOU CAN SHAVE IN THE SHOWER!
$1.00

LARGE SELECTION



A PROPER REMEMBRANCE
American Greeting CARDS By
AMERICAN GREETINGS
10¢ TO $1.00
YOUR CHOICE OF A LARGE SELECTION OF MODERN AND OTHER ASSORTMENTS.

1/3 OFF! Big Vitamin Sale



$4.98 **VITAMIN & MINERALS** $3.32
HI-POTENCY BOTTLE OF 100.....

$7.95 **THERAPEUTIC "M"** $5.30
HI-POTENCY BOTTLE OF 100.....

$6.49 **GERIATRIC FORMULA** $4.33
HI-POTENCY BOTTLE OF 100....

$2.29 **SUPER VITAMINS** WITH 12-B
BOTTLE OF 100 $1.53





FRESH! DELICIOUS TASTING!



BRACH'S CHOCOLATE COVERED **Peanuts** 8 OZ. BOX 39¢

BRACH'S CHOCOLATE **STARS** 7 OZ. BOX 39¢ Handy for snacks

BRACH'S GLENVIEW MINIATURE **Chocolates** ONE POUND 89¢ Assorted Centers

TASTY CRISP CRUNCHIE
BONOMO'S PEANUT BRITTLE
FULL ONE POUND BOX 39¢
Wrapped in foil for freshness

LOW DISCOUNT PRICES



Amazing New **SUNFLO** FLOWING AIR PURIFIER
$39.95 VALUE $29.95
Electronically Filters Air.

Colorful **BATH TOWELS**
Discount Price 98¢
Large Size

Electric **HEATING PAD**
SALE PRICE $3.98
Automatic

$1.98
Challenge FOUNTAIN SYRINGE
Complete with attachments
$1.29

MEN'S Aluminum
LUNCH KIT
With Pint Vacuum Bottle
$3.98



HOLDS
6 PAIR SHOE BAG
ASSORTED COLORS
$1.98

New Haven
Electric KITCHEN CLOCK
$5.95 Value
$2.99



TWO GREAT NEW SHAPES

DR. WEST'S TOOTHBRUSHES
New Flexi-Tuft straight top soft flexing Bristles —to clean, massage and polish. New Flexi-Tuft short curve dentist-preferred three-row design. Firm, yet pliant Flexi-Tuft bristles. Both have ribbed handle for correct rolling motion.
89¢ each

ROUND THE NECK
MIRROR
Magnified or Plain
59¢

Accurate
FEVER Thermometer
ORAL TYPE with Case
69¢

STRONGER
KAISER BROILER FOIL
HEAVY DUTY ROLL
39¢

HANDY
RECORD TOTE CADY
45 RPM ONLY
$1.49

BE SAFE! BE SURE! TAKE YOUR

PRESCRIPTIONS

Ice, Snow Just Around Corner

Checked the Family Bus for Winter?

By BEN PHLEGAR
AP Automotive Writer

DETROIT (AP) — The people who service automobiles would like to borrow the dentists' slogan and suggest you see them at least twice a year.

And, they say, this is one of the best times to stop in for a check-up, whether it's a car dealer or your favorite neighborhood filling station.

Christmas is only 72 shopping days away and in many parts of the United States the ice, snow and freezing temperatures of winter are a lot closer than that. This kind of weather puts your car to a severe test. The service people think you ought to be ready for it.

Antifreeze is as necessary as gasoline if you run a car during the winter anywhere north of the Mason-Dixon Line (and in a lot of areas considerably south of it despite what the chambers of commerce may say).

★ ★ ★

One manufacturer predicts about 118 million gallons of antifreeze will be sold in the United States this winter, 86 per cent of it the long-lasting type (technically, ethylene glycol).

The makers label this type "permanent." But they quickly point out that what they really mean is permanent for one winter.

The ethylene glycol you put in last fall is still in the car radiator and just as good as ever (unless you drained it in the spring like the service people want you to do). But, by now, all brands are loaded with rust and corrosion inhibitors and these wear out in less than 12 months.

The inhibitors check the formation of rust in your car's cooling system. When rust forms it can cause the engine to overheat, and this in turn interferes with efficient operation and wastes power.

Rust and corrosion inhibitors which will prevent formation of additional rust can be added, but they won't do much about dissolving or removing that which already has formed.

So, the cooling system should be drained and flushed. If this is done professionally, most brands of antifreeze will guarantee their product for the entire winter.

But they also recognize a growing number of do-it-yourself car owners—a group which has grown steadily in recent winters because antifreeze has been a hot discount item. To aid service stations, several major companies this winter have recommended two prices—one for cash and carry, the other including installation.

With the growing number of air-conditioned cars on the road, antifreeze no longer is a strictly northern problem. Many factory-installed air conditioning units require the use of antifreeze throughout the year. This makes the annual changes as necessary in south Texas as in northern Vermont.

★ ★ ★

Antifreeze, of course, is not the only item involved in a winter car checkup. Here are some other service suggestions:

1. Check all hose and heater connections along with the thermostat. A special winter thermostat is desirable in some areas to get the most out of your heater.

2. Check the exhaust system. Much winter driving is done with car windows closed and the slightest carbon monoxide leak is dangerous.

3. Check the battery and entire electrical system. Battery failure is one of the top items on the American Automobile Assn.'s list of emergency service calls. And you're apt to do more driving with lights during the long winter nights.

4. If you live where you need it, don't forget special antifreeze for your windshield washer system. And while at it check your windshield wipers and defrosters.

5. A child's beach pail full of sand in the trunk can prove mighty handy if you get stuck on ice or in snow. Chains, too, are valuable many places. And if you favor snow tires, check them now while the grass is still green.

Denver Lashed Again With Snow and Rain

DENVER, Colo. (AP) — Snow and rain lashed again today at crews struggling to clean up tangles of tree limbs and power lines strewn by the city's worst September snowstorm since 1936.

The continuing snow was light compared with the 11-inch fall that cascaded onto full-leafed trees and sent branches crashing through electric and telephone lines early Tuesday.

★ ★ ★

Four men were listed dead from heart attacks attributed to undue exertion while removing snow and debris.

Mayor Dick Batterson estimated the storm damage would run into millions. This included damage to trees and shrubbery, repairs to utility lines, traffic control systems and wages for cleanup and repair crews.

THE GIRLS — By Franklin Folger



"YOU DARLING! Look what you gave me for my birthday!"

U.N. to Battle 2 Arms Plans

Group Faces Proposal by Khrushchev, Another From Morocco

UNITED NATIONS, N.Y. (AP) —Disarmament is slated for priority when the U.N. Assembly's main Political Committee gets down to business. A storm is blowing up over which arms proposal will get top billing.

At least two groups with rival plans are reported maneuvering to head the list when the five disarmament items come up for debate in the 82-nation committee. The committee starts work sometime next week.

★ ★ ★

The Soviets reportedly are making a strong bid to head the agenda with Premier Nikita Khrushchev's proposal for total disarmament within four years.

They are running into opposition from a large segment of the Asian-African block, which wants priority for Morocco's demand that France cancel plans for testing an atomic bomb in the Sahara desert.

Also on the committee's agenda are an Irish appeal to restrict nuclear weapons to the nations that now have them—Britain, the United States and the Soviet Union; an Indian call for a permanent ban on all nuclear tests and Secretary General Dag Hammarskjold's report on the current international efforts at disarmament.

Britain also has broached a three-stage disarmament plan that will go before the 10-nation East-West committee slated to start arms talks in Geneva early next year. The British have not asked that their proposal be put on the Assembly agenda. They are understood to feel it should be part of the general disarmament report rather than a separate topic.

130 Wagons Made Trip

Trade over the Santa Fe Trail reached its peak in 1831, when 130 wagons made the trip from Independence, Mo., to Santa Fe, N. M., carrying cargo valued at $250,000.

Askansas is known as "The Bear State" and Kansas as "The Sunflowwer State."

BOARDING HOUSE



OUT OUR WAY



DONALD DUCK — By Walt Disney



ADAM AMES — By Lou Fine

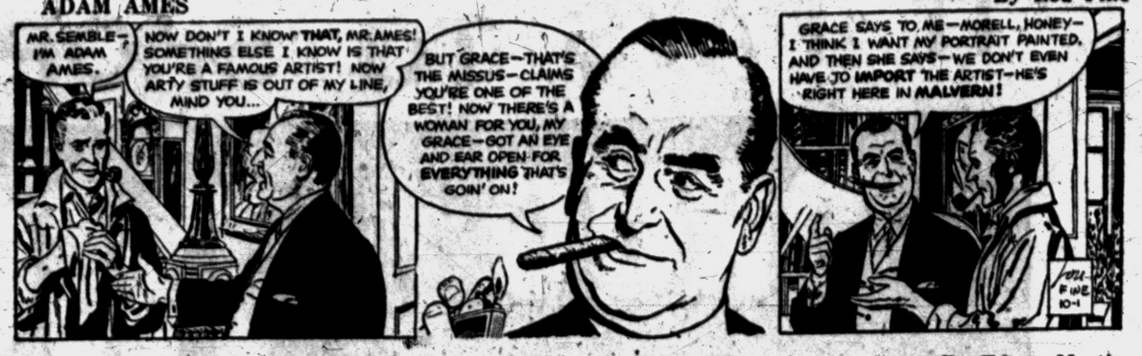

BOOTS AND HER BUDDIES — By Edgar Martin



THE BERRYS — By Carl Grubert



DIXIE DUGAN — By McEvoy and Strieber



ALLEY OOP — By T. V. Hamlin



CAPTAIN EASY — By Leslie Turner



NANCY — By Ernie Bushmiller



MORTY MEEKLE — By Dick Cavalli



GRANDMA — By Charles Kuhn



British Car Firms Menaced

Wildcat Strikers Cut Vital Oxygen Supply, Hurt Labor Party

LONDON (UPI) — A wildcat strike threatened today to paralyze Britain's booming automobile industry and throw a hitch into the Labor Party's campaign to unseat the Conservatives in next week's general elections.

Two thousand workers of the British Oxygen Co. walked off their jobs Tuesday in a pay dispute in defiance of orders from their union leaders.

Oxygen is used for welding and user companies can keep only limited supplies on hand for reasons of safety, so the walkout had immediate repercussions.

★ ★ ★

It threw another 20,000 workers out of jobs at once and threatened to idle 250,000 more in the automobile, engineering and shipbuilding industries by the weekend.

Labor Party and trade union leaders immediately condemned the walkout. Their quick action was aimed at preventing voter reaction against Labor at the polls Oct. 8.

The strike exploded without warning at a critical moment with the campaigns mounting to a gloves-off climax.

★ ★ ★

The Conservatives were strong favorites in straw polls at the beginning of the campaign but recent straws have shown their edge decreasing.



"GET THIS STRAIGHT" — President Eisenhower, apparently feeling there is no more time to be lost in settling the steel strike, spoke sternly with Roger Blough, United States Steel Corp. board chairman (left) and United Steelworkers Union President David J. McDonald in separate White House sessions Wednesday. Eisenhower asked for good-faith bargaining leading to a quick end of the 12-week-old walkout.

AP Wirephotos

Seek Reason Airliner Blew Up Over Texas

WACO, Tex. (AP)—Why did a new turbojet airliner blow up 15,000 feet above east central Texas, killing 34 persons?

That's what Braniff Airways, Lockheed and federal investigators are trying to discover.

★ ★ ★

The Civil Aeronautics Board sent eight men to the scene of Tuesday night's crash in isolated brush country 68 miles southeast of here.

One Federal Aviation Agency official, who refused to be quoted by name, said a bomb could be ruled out. He said the disintegration could have been caused by explosive loss of pressure in the cabin.

★ ★ ★

The plane, a $2,300,000 Lockheed Electra, was en route to Dallas from Houston. The ship had been in operation only nine days.

Africa Orders Engines

Forty-five diesel locomotives costing $8,500,000, have been ordered from United States manufacturers by the Rand railroad system in South Africa.

'59 RAMBLER
RADIO HEATER $1648.00
Choose Your Own Equipment
BIRMINGHAM RAMBLER
MI 6-3900



PETE AUSTGEN
Personally Invites You to the Grand Showing of the EXCITING 1960 Chevrolet
FRIDAY, October 2nd
FREE GIFTS for EVERYONE
WIN A NEW 1960 MINIATURE CORVETTE
631 Oakland at Cass
MATTHEWS CHEVROLET HARGREAVES
FEderal 5-4161

Feathery Guidance Abandoned

Navy Tried Pigeon Missile

WASHINGTON (AP) — This was the idea: A pigeon would ride in the nose of a missile and, by pecking at the image of a target would guide the weapon home.

★ ★ ★

The Navy told about it Wednesday, taking the wraps off long-secret research.

The project was laid aside, even though good results came from laboratory experiments, when more practical electronic guidance systems were developed.

Even so, Navy scientists said, the project might some day have application in such fields as guiding a space vehicle into a distant planet.

★ ★ ★

And they said the research—dating from the closing days of World War II—has produced some valuable byproducts including an improved system of handling radar information.

Russia, Iraq Near Accord on Peaceful Atoms Use

DAMASCUS, Syria (AP) — The Soviet Union and Iraq have exchanged ratification for peaceful purposes, Baghdad radio says.

The Soviet Union will give technical help in building an atomic furnace and an isotopes labratory in Iraq.

Australia Fills Bins

MELBOURNE—In normal years Australia has the greatest per capita food supply in the world.

U.S. Backing Turkey for Security Council

UNITED NATIONS, N.Y. (AP)—The United States has announced that it is supporting Turkey against Poland for the U. N. Security Council.

The two countries are rivals for a two-year term in the seat Japan will give up at the end of this year. The 82-nation general assembly will elect Japan's successor some time next month. A two-thirds vote is required.

Bolivia 5th in Size

Bolivia is the fifth largest country in South America.

Matched Wedding Bands 14 kt. gold ..... 2 for $7.95
Diamond Engagement Sets $29.98
E-Z PAYMENT PLAN
EDWARD'S 18 S. Saginaw

Premier Residential Community in the Entire Birmingham-Bloomfield Area
HICKORY HEIGHTS
Ranches—Tri-Levels—Colonials
3-4 Bedrooms—$30-$40,000
Model on Topview, off Adams; ¼ Mile South of E. Long Lake
ROBERTSON BROS. LI 9-3500

Jane Lee
FINAL 3 DAYS
THURSDAY—FRIDAY—SATURDAY
Our JACKSON SALE
that has been the talk of . . . PONTIAC!

COATS
$11
$19 $23
Values to 39.99

DRESSES
$3.90 $5.90 $7.90
Values to 16.99

FURS CAPES STOLES JACKETS $49

Jane Lee
FOUR WAYS TO BUY:
• CASH
• CHARGE
• LAYAWAY
• BUDGET

Lord's Best-Of-The-Year
FURNITURE OFFER

5 FURNITURE BARGAINS THAT CAN'T BE BEAT

We Played 'em Close and YOU'RE THE WINNER!
Pick Your Cards...
So easy to Buy on Extra Liberal Terms!



Full Size 39" BUNK BED SET
Complete with bunksters in maple or limed oak. Top quality sturdy construction.
COMPLETE SET $109.95



SOFA BED and CHAIR SET
Luxuriously upholstered, sleeps 2 in complete comfort by night and converts by day, completing a beautiful living room. Both pieces $109.95



2 Hollywood Beds
Complete with Box Spring, Mattress, Head Boards and Legs
COMPLETE $109.95

YOUR CHOICE $109.95
NO MONEY DOWN
24 MONTHS TO PAY

7-Pc. Bronzetone DINETTE SET
Includes table with two leafs opening to a full 72 inches, plus six all padded bronzetone chairs.
COMPLETE SET $109.95



Modern 3-Piece BEDROOM SET
Includes double dresser, bookcase bed and chest in beautifully modern stylings and woods.
COMPLETE SET $109.95

© E&B

TOMORROW AT
LORD'S Furniture & Appliance Co
125 WEST HURON FREE PARKING

OPEN EVERY EVENING 'TIL 9 P. M. EXCEPT SATURDAY
Open Nights 'til 9 P. M. FE 4-0581
OPEN TONIGHT 'TIL 9 P.M.

Europe Will See Competing U.S. Compact Cars

PARIS (UPI) — America's new small cars will be the big attraction at the Paris car show preview opening at the Grand Palais today.

General Motors' Chevrolet Corvair and the Ford Falcon aimed at offsetting Europe's booming exports of small cars to the United States, will be unveiled in Europe for the first time.

The third compact U. S. car, the Chrysler Valiant will not be on show in Paris but will be displayed simultaneously at the London show on Oct. 21 and in New York.

The new-style American jobs, which are the rough equivalent of large-size European cars, will be the high-point of the show, not because Europeans will want to buy many of them, but because of the possible threat they represent to booming European small-car exports to the United States.



AP Wirephoto

MACMILLAN IN ACTION — British Prime Minister Harold Macmillan rides in an open car through the streets of Acton in West London Tuesday. He was lending his support to the Conservative Party's candidate for the constituency in the forthcoming general election slated for Oct. 8. Acton voters showed a narrow majority for the Labor Party in the last general election.

Warns U.N. to Keep Hands Off Algeria

UNITED NATIONS, N.Y. (UPI) —French Foreign Minister Maurice Couve de Murville warned the United Nations anew Wednesday to keep hands off Algeria.

★ ★ ★

The Algerians themselves, Couve de Murville told the General Assembly must "choose their destiny" in a referendum proposed by French President Charles de Gaulle to decide among "secession, out-and-out identification with France, or the government of Algeria by Algerians."

He made no reference to Monday's statement by the rebel provisional government of the Algerian Front of National Liberation (FLN) which insisted upon a negotiated cease-fire.

It generally was understood that the FLN would accept U.N. supervision of a referendum to decide the future of the North African territory, although this was not mentioned in Monday's manifesto.

★ ★ ★

"I am convinced," Couve de Murville told the assembly, "that the intervention of the United Nations in the past did not contribute —quite the contrary—to facilitating the solution of the Algerian problem."

14-Year-Old Will Hang for Sex-Slaying of Girl

GODERICH, Ont. (UPI)—Steven Truscott, 14, was sentenced last night to hang for the sex-slaying of a 12-year-old girl. He was believed to be the youngest person in Canada ever given the death penalty.

Justice J. Ferguson sentenced Truscott to hang Dec. 8 at the end of a two-week closed-door trial after a jury returned a verdict of guilty of murder.

The jury recommended leniency and the judge expressed his belief that the suggestion would be considered.

Cuts Lake Trip Down

Lake Victoria, source of the White Nile River in Africa, was first circumnavigated by explorer Henry M. Stanley in 1874. The voyage took 57 days around the 27,000-square-mile lake. Today steamers circle the lake in about a week.

Invented Steam Shovel

William Otis invented the steam shovel in 1839.

Best Make Errors

NEW YORK (UPI) — George Sisler and Hal Chase, two of the finest fielding fist basemen ever to play in the major leagues, each led his league in errors six times.



AL BAUER
Personally Invites You to the Grand Showing of the EXCITING 1960 Chevrolet
FRIDAY, October 2nd
FREE GIFTS for EVERYONE
WIN A NEW 1960 MINIATURE CORVETTE
631 Oakland at Cass
MATTHEWS CHEVROLET HARGREAVES
FEderal 5-4161

TOMORROW
FRIDAY, Oct. 2nd

Pontiac Exchange Club
Annual Citywide

TOOTHBRUSH SALE

Tomorrow afternoon and evening members of the Pontiac Exchange Club will be stationed on the main shopping thoroughfares throughout the city to offer you a fine quality nylon bristle toothbrush.

At Any Price YOU Care To Pay...

Sale proceeds for benefit of local youth activity funds of which the highly successful Teenage Court is but one phase.

Ad Sponsored by the Following Firms

BAKER & HANSEN INS. CO.
CAPITOL SAVINGS & LOAN CO.
COMMUNITY LOAN CO.
COMMUNITY NATIONAL BANK
DETROIT CREAMERY CO.
DONELSON-JOHNS Funeral Home
DORRIS & SONS
F. J. TEMPLE & SONS, INC.
GEE COAL & FUEL OIL CO.
HUBERT DISTRIBUTORS
BUDWEISER BEER
H. R. NICHOLIE INS. AGENCY
KENNETH G. HEMPSTEAD INS. AGENCY
LAZELLE AGENCY INS.
MacDONALD TIRE CO.
METES & POWERS, INC.
PONTIAC GLASS
POOLE LUMBER CO.
PONTIAC MILLWORK CO.
PONTIAC STATE BANK
PONTIAC PAINT CO.
R&H SHOES
STANDARD OIL AGENTS
VOORHEES-SIPLE Funeral Home
WILSON INS. AGENCY
PLUS OTHER MEMBERS and FRIENDS OF EXCHANGE

UNITY FOR SERVICE · NATIONAL EXCHANGE CLUB ·

PONTIAC EXCHANGE CLUB
Serving Since 1924



From the Press Box

BY BRUNO L. KEARNS
Sports Editor, Pontiac Press

The change of college football rules over the years has taken a lot of the color out of the game and therefore recent changes have been made primarily to restore some of the heroics and color.

This was a topic of discussion at the writers' meeting the other day and some of the oldtimers told of plays in the "days of yore" when football games were won with "talking plays."

★ ★ ★

There was one about the game involving Army many years back.

The Army center lined up facing his quarterback and played the entire game that way thereby confusing the opposition.

Nothing in the rule book at that time said the center could not do this.

★ ★ ★

As result, at the rules meeting after the season, the rules makers were confronted with protests on using the forward ball snap. There was question whether it should remain legal or outlawed.

It was then that Alonzo Stagg made his famous oritory on football being a "fighting game" and a fighter always looks his opponent in the face. So the rule became law to have the center face the opponent's line of scrimmage.

★ ★ ★

Another tale was Minnesota's "talking play" victory over Northwestern many years back.

Minnesota had the ball. The Gopher offensive end stepped across the line grabbed a Northwestern back and pulled him over to one of the officials.

He complained to the official about some tactics the back had been using and while the Northwestern back stood amazed over the trumped up charges, the end stepped onside then darted down the field, took a pass from his quarterback and Minnesota won an 8-7 decision.

★ ★ ★

Another involved a quarterback who began screaming to the official that the opposing team deserved a 15 yard penalty. Angrily he walked over to the center, took the ball and decided he was going to march off the penalty himself.

While both lines of scrimmage watched, the quarterback started to pace off the yardage and then took off like a bird.

He went all the way to score and the touchdown was allowed.

"These were the old talking plays," said Fritz Crisler, "today you never see them."

It could be there are too many talking rules.

★ ★ ★

This was a high school score reported in a Pittsburgh paper: Har-Brack 43, Westinghouse 40. Every series of plays except the last, when Westinghouse threatened again, produced a touchdown. Would you call it defense?

New Tiger President Interested in Building Team

'Winner First, Then Profit'—DeWitt

SPORTS

Standing Room Only for Opener

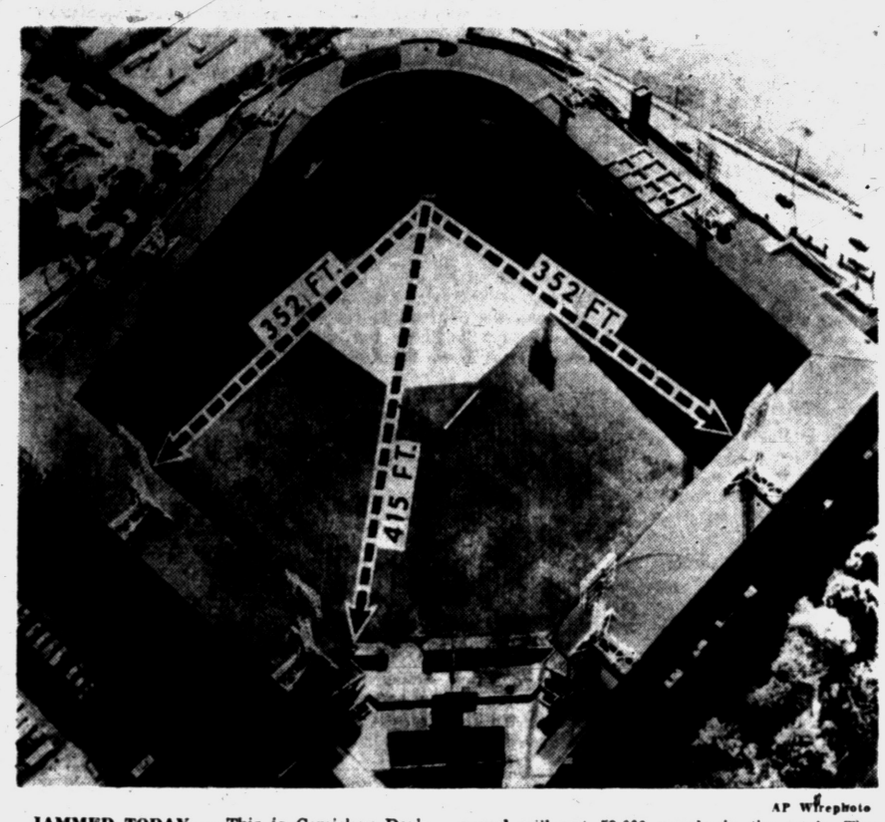

AP Wirephoto

JAMMED TODAY — This is Comiskey Park which is expected to be jammed to capacity as the World Series opens between the White Sox and Los Angeles Dodgers. A standing room crowd will put 50,000 people in the park. The distances show the fences which the sluggers will be aiming for. Chicago is favored to beat the Dodgers in the 1959 Series.

Wynn Pitches for White Sox Against Craig

Chicago Is Favored to Take Series From Los Angeles

CHICAGO (AP)— A standing room crowd of nearly 50,000 was moved into Comiskey Park today as the Chicago White Sox met the Los Angeles Dodgers in 60 degree weather in the opener of what could prove the richest World Series.

The White Sox, who inched their way to their first American League pennant in 40 years, remained 11-10 favorites to win this best-of-seven series for the world championship of major league baseball.

They were given that edge because they've had four days of rest. The Dodgers, too weary to bother with a workout yesterday, had to dispose of Milwaukee's two-time champions in a playoff before winning the National League flag Tuesday.

And with crafty Early Wynn (22-10) pitching the opener against Los Angeles' Roger Craig (11-5), the Sox also were favored at (11-1 to win today's first game.

★ ★ ★

The weather forecast called for cloudy skies—but no rain— And temperatures ranging no higher than near 60.

Both clubs, naturally, were confident. But Manager Al Lopez, who just signed a $50,000 Sox contract for 1960, qualified his zest by adding "it will take the best efforts of everyone." That's the way the will-'-the-wisp White Sox, batting a mere .250 as a club and hitting but 97 home runs (low in the majors) won the flag.

Manager Walt Alston, meanwhile, answered a query about Los Angeles chances by pointing out that while his Dodgers won eight of their last 10 games for the pennant, they were 5-0 against the two top contenders.

They whipped San Francisco three straight to take first place on the next to last weekend, then belted the Braves two straight in the playoff.

The White Sox clinched their first flag since 1919 by beating Cleveland in the 151st game of the 154-game schedule. That gave them a 15-7 record over the second place Indians.

The line-ups for the opener were pretty well set some 24 hours early. Lopez, figuring to platoon at third base and in right field, tabbed shortstop Luis Aparicio, who led the majors with 56 stolen bases, as his leadoff man.

★ ★ ★

The Dodgers, bunching four left-hitters among the first five batters against the right - handed Wynn, lead off with switch-hitter Junior Gilliam.

This 56th series, to be telecast and broadcast nationally (NBC), is the second for Wynn. It's the third for Craig.

Wynn, at 39 the winningest (271) pitcher still at work in the majors, was 0-1 with Cleveland in the 1954 Series, won by the Giants in four games.

Smith, also on that '54 team, which Lopez managed, first baseman Earl Torgeson, who played with the 1948 Braves; and Lollar, with the 1947 New York Yankees, are the only other Sox with Series experience.

Craig, 28, coming back this season after losing 17 in the minors last year, is 1-1 in Series decisions. He was a winner in 1955, when the Dodgers beat the Yankees for their lone world championship; then lost in '56, when the Yanks got it back.

CHICAGO (AP)—Probable starting lineups for Thursday's opening World Series game at Comiskey Park.

LOS ANGELES	CHICAGO
Gilliam 3b	Aparicio ss
Neal 2b	Fox 2b
Moon lf	Landis cf
Snider cf	Kluszewski 1b
Hodges 1b	Lollar c
Larker rf	Goodman 3b
Roseboro c	Smith lf
Willis ss	Rivera rf
Craig p	Wynn p

Game time—1 p.m., EST.

World Series At a Glance
By The Associated Press
(Times Eastern Standard)

First game, today, Oct. 1, at Chicago 1 p.m.
Second game, Friday, Oct. 2, at Chicago, 1 p.m.
Saturday, Oct. 3, open date for travel
Third game, Sunday, Oct. 4, at Los Angeles, 4 p.m.
Fourth game, Monday, Oct. 5, at Los Angeles, 4 p.m.
Fifth game (if necessary) Tuesday, Oct. 6, at Los Angeles, 4 p.m.
Wednesday, Oct. 7, open date for travel
Sixth game (if necessary) Tuesday, Oct. 8, at Chicago, 1 p.m.
Seventh and deciding game (if necessary) Friday, Oct. 9, at Chicago, 1 p.m.



TIGER BOSS—New president of the Detroit Tigers is Bill DeWitt former owner of the old St. Louis Browns. DeWitt replaced Harvey Hanson who resigned along with vice president Charley Gehringer. The new Tiger president said he would look into the Tiger farm system which appeared to be standing still.

Series Fevered Fans Spend All Night in Line

LOS ANGELES (AP) — A line of World Series-fevered fans waited through the crisp night for the ticket windows at the Coliseum to open today.

Some had been there since Tuesday night.

An erroneous report that the ticket sale would begin yesterday morning started the fans gathering early. When they learned that they had stayed in line all night for nothing, they got pretty angry and police had to be called.

Still available were about 9,000 tickets to each game to be sold in strips of three.

A Dodger spokesman said it looks like the 94,600-seat Coliseum will be sold out for the Dodgers-White Sox games to be played in Los Angeles, beginning Sunday.



AP Wirephoto

CAMP'S SET — Roy Campanella, former Dodger catcher who was paralyzed in an auto accident, displays his World Series tickets for today's opener. Campy naturally favors the Dodgers to beat the White Sox.

PNH Grid Tickets Sold at 3 Places

Tickets for Pontiac Northern High's home football games can now be purchased at the two Osmun stores (downtown, Tele-Huron), and at the North Side Sports store on Perry street.

Reserved seat (season) ducats can be had at the PNH athletic office for $3.

Harvey Hansen Is Replaced by Ex-Brown Boss

Gehringer Also Steps Down in Shuffle of Detroit Club

DETROIT (AP)—Bill DeWitt has a three-year contract as president of the the Detroit Tigers and assurance from club owners that they are more interested in building a winner than in making a profit.

"That's why I took the job," said the 57-year-old DeWitt, who started at the bottom and made a career out of a game he never played.

Owners of the Detroit club, at their annual board meeting yesterday, reorganized the structure of the front office and made DeWitt the Tigers' fourth president in three years. They reportedly are paying him $50,000 a year and offered to let him purchase stock in the club.

"It was the perfectly logical, normal thing to do," said one of the majority stockholders, Kenyon Brown. "The simple desire to have a winning baseball team dictated the move."

Stepping out as president of the club is 63-year-old Harvey Hansen, whose resignation, along with that of vice president Charles Gehringer, was made public yesterday.

Hansen had been president since April 1957 and Fred Knorr was president for six months prior to Hansen's term. Knorr became first president when a syndicate purchased the club for $5,500,000 in 1956. He replaced Walter O. (Spike) Briggs, Jr., whose family sold the club to the syndicate headed by Knorr, Brown and board chairman John Fetzer.

Although Hansen and Fetzer said Gehringer's term "just expired — like everyone else's did at the end of the year," it was learned that Gehringer was dissatisfied with the way the club was being operated. The best second baseman in the club's history and a member of the hall of fame, Gehringer has served in an advisory capacity for the last few seasons.

Club owners said they wanted to have solid, baseball people running the organization. None of the majority stockholders will hold office.

DeWitt began his baseball career in 1916 as an office boy for Branch Rickey, then with the old St. Louis Browns. DeWitt went with Rickey to the St. Louis Cardinals later that year.

Twenty years later, DeWitt organized a group to purchase the Browns. He and his brother Charles sold controlling interest in the club to Bill Veeck in 1951. DeWitt joined the New York Yankees as assistant general manager in 1954 and in December 1956 was named to administer baseball's $500,000 minor league fund.

The hiring of DeWitt answers one of the principal criticisms of the Tigers in recent seasons, that there were no baseball people at the top level. Since the owners took over in October 1956, there has been no one person actively heading up the business of running the club.

"DeWitt is the boss," said Fetzer. "He's running the ball club and we have great faith he can build a winner in Detroit."

DeWitt himself wouldn't be pinned down on the Tigers, who have finished in the American League's first division only twice since 1950.

"All I know is that we finished fourth this year and lost more games than we won," he said. "We have to do much better than that. Once we find out what is wrong with our organization, we'll set about to try and remedy it."

'Try to Catch Me,' Says Chisox Whiz

'Stop Aparicio,' Is Dodger Cry

CHICAGO (UPI)—Little Luis Aparicio challenged the Dodgers today to catch him if they can.

★ ★ ★

"If I get the jump, I'm gonna go," openly declared the Venezuelan-born base-stealing whiz of the White Sox.

Aparicio has been given the green light all year and manager Al Lopez isn't thinking of changing signals now in the World Series.

"They stopped me sometimes in the American League this year," said Aparicio in his vastly improved English. "It can be done."

Little Luis neglected to add not often.

★ ★ ★

The Chisox speedster tied the club record with 56 stolen bases this season. He was caught only 10 times.

The Dodgers are counting most heavily on catcher John Roseboro to stop Aparicio. The two men aren't complete strangers.

"I play against him before," Luis recalled. "Was in Maracaibo, my home town."

★ ★ ★

Roseboro was the winner then, but an explanation goes with it.

"Those years I don't even know how to get on base," the White Sox shortstop laughed. "I can't get on base, I can't steal."

Aparicio claims Roseboro has improved tremendously since he first saw him in the Venezuelan winter league.

"He's much better all-round now," Luis said. "Better hitter, better catcher and better thrower."

Aparicio frankly confesses he enjoys all the fuss the Dodgers are making about trying to keep him off base.

"Makes me feel real good," he said with a grin that revealed his toothpaste smile.

"Like I say, though, it is possible to make me stop. Looka' Baltimore. They catch me six times this year and I steal only four against them."

Luis shys away from predicting how many bases he might steal in the series but he comes right out and tells the whole world he feels the White Sox will win.

"We got the better club," he said.

★ ★ ★

"Sherman (Lollar) is best catcher in the American League, no? we have best center-fielder, (Jim) Landis; best second baseman in little (Nellie) Fox, and in last 10 games, (Billy) Goodman has been sensational.

Lions Must Beware

Packers No 'Soft Touch'

DETROIT (AP) — In years past, the Green Bay Packers could be depended upon to be easy prey for the Detroit Lions as they prowled to assorted championships.

But times have changed. The Packers aren't anybody's soft touch these days — not since their triumph over the mighty Chicago Bears a week ago.

The club that the Lions have defeated 15 times in the last 18 games is causing a lot of headaches among National Football League coaches who used to regard the Packers as a sure thing.

Green Bay's upset of the Bears may have been just one of those things, but nobody in the Lions camp is betting on it. Instead, they have been getting disturbing reports that the Packers are being watched as potential champions.

Coach George Wilson and the Lions meet the "new" Packers this weekend with a team that was riddled by injuries in Sunday's battering by the world champion Baltimore Colts. He expects most of his regulars to be in condition to play, however.

The Lions need a victory, now. The loss to the Colts hasn't helped morale around the Detroit camp. And, besides, a triumph over Green Bay is about the only thing that can keep Wilson's title hopes alive.

Wilson and his Lions are going to have to use every bit of thrust they can mssster in coming weeks —plus some of the luck that helped lift them to the world championship in 1957.

Chiefs, Huskies, Face Top League Harrier Squads

Both Pontiac Central and Pontiac Northern High cross-country squads this weekend run up against what is regarded as their toughest competition of the season.

Northern had its big test today at Walled Lake. The 4 p.m. event pitted the Inter-Lakes champion against the circuit's newest member. Vikings are unbeaten (3-0). Huskies have lost twice. Waterford at Farmington and South field at Berkley are also on today's card.

Cheifs begin Saginaw Valley action Friday against the 1958 champion Flint Centrals, and this could be "the harrier meet of the year" for the Valley. It will provide PCH's unbeaten, record-setting Joe Anderson with his biggest trial.

First triangular harrier run this fall also highlights Friday's action. Milford entertains W-O league fellow-members Clarkston and Northville. Milford is favored off its 2-1 record.

In an EML race, Birmingham is at Mt. Clemens, Friday and is favored to retain its unblemished status.

Dykes Hires Luke for '60

Appling First Base Coach

DETROIT (AP) — Lucius B. (Luke) Appling will be standing near first base when the Detroit Tigers take to the playing field next year.

The former Chicago White Sox star shortstop was hired as first base coach yesterday by Tiger manager Jimmie Dykes.

Appling, who played for Dykes from 1933 to 1946 in Chicago, takes the place of Tommy Henrich. Dykes fired Henrich along with pitching coach Willis Hudlin Sunday at the end of the season.

★ ★ ★

Dykes is still looking for someone to replace Hudlin.

Appling led the American League in batting in 1936 with an average of .388 and again in 1943 with an average of .328. Dykes considers Appling one of the greatest hitters he has ever seen. He expects him to be a hitting coach as well as a base coach.

Appling retired as an active player at the end of the 1950 season and managed teams at Richmond, Va., of the International League, and Atlanta and Memphis of the Southern Assn.

General Manager Rick Ferrell said Dykes listed Appling as the man he wanted and Appling quickly agreed to terms.

★ ★ ★

"Dykes," Ferrell said, "expects Appling to be a hitting coach as well as a base coach. His experience as an infielder also will be of great value."

Action Begins in Centennial

100 Pros and 27 Ams Open Fire in 72-Hole Event at Portland

PORTLAND, Ore. (AP)— A field that includes many of the nation's top professionals started play today in the $20,000 Centennial Open golf tourney here.

Besides 100 professionals led by PGA Champion Bob Rosburg and U.S. Open champ Billy Casper, there were 27 amateurs.

★ ★ ★

The touring pros in preliminary rounds found the long, 6,604-yard Portland Golf Club course fairways and greens soft for the four day, 72 - hole event.

Charlie Congdon of Tacoma, Wash., led golfers yesterday in a preliminary pro-amateur 18-hole match with a 7-under-par 65. Another 18 pros also bettered par.

The soft course called for bold irons rather than the pitch-and-run approaches the pros used in summer play. This should bring numerous below-par scores.

Ben Hogan toured the course with a 261 in 1945 and set what then was a record for a 72-hole tournament.

The Centennial Open is new to the pro circuit. A group of young businessmen raised the money and agreed to sponsor the tourney as part of Oregon's centennial celebration.

Tune Up for Futurity

LEXINGTON, Ky. (AP)—Diller Hanover and Tie Silk, one-two finishers in last month's Hambletonian, meet tomorrow in a prep for the Kentucky Futurity, third jewel in trotting's triple crown.

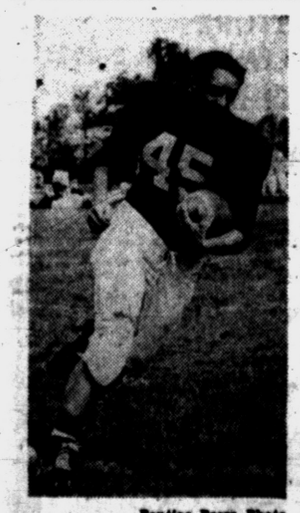

Pontiac Press Photo

HURRYING HUSKIE — Bob Hocking has been a steady gainer in Pontiac Northern's two games. He hopes to keep rolling against strong Farmington in the Huskies' home debut tomorrow night at Wisner.



AP Wirephoto

JUST LOAFING — A bench along Michigan Avenue in Chicago's Grant Park is where Los Angeles Dodger pitcher Roger Craig decided to do some loafing yesterday. Craig is the Dodgers' choice to start against the White Sox in the Series opener today.

All-Star Pin Points



STRAIGHT — Ed Lubanski plays it straight, warns against starting roll from a crouch.

STAND ERECT AT START
By ED LUBANSKI

Many bowlers begin their approach from a crouching stance, the ball held near the knees.

Same as in anything else, people have different styles which work best for them. I'm no one to talk, because my game would have to be called unorthodox at the least. But I can't see where a crouching stance can do anything but hurt.

When you take position at the starting spot, about 15 feet from the foul line, depending on how much room you need to take four steps in, you should be erect, with the ball held to your chest.

With a crouch, the weight of the ball would accentuate it and more often than not pull you too far over. The stance should be straight with the shoulders squared.

But there are—and this is important—people who just have to crouch to be comfortable. The same as there are bowlers who prefer using five steps or three and stand at varying distances from the foul line because of it. If they get pins spilled—that's all that counts.

LA Bats vs. Chisox Bats

CHICAGO (AP)—A position-by position statistical comparison of the Los Angeles Dodgers and Chicago White Sox:

Player, Club	AB	R	H	HR	RBI	Pct.
FIRST BASEMEN						
Kluszki, Chi.	101	11	30	2	10	.297
Hodges, L.A.	413	57	114	25	80	.276
SECOND BASEMEN						
Fox, Chi.	624	84	191	2	70	.306
Neal, L.A.	616	104	177	19	63	.287
SHORTSTOPS						
Wills, L.A.	242	27	63	0	7	.260
Aparicio, Chi.	612	98	157	6	52	.257
THIRD BASEMEN						
Gilliam, L.A.	553	91	156	3	34	.282
Phillips, Chi.	379	43	100	5	49	.264
Goodman, Chi.	270	21	67	1	28	.248
LEFT FIELDERS						
Larker, L.A.	310	37	80	8	49	.290
Smith, Chi.	472	65	112	17	55	.237
CENTER FIELDERS						
Snider, L.A.	370	59	114	23	87	.308
Landis, Chi.	514	78	140	5	59	.272
Demeter, L.A.	371	55	95	18	70	.256
RIGHT FIELDERS						
Moon, L.A.	543	91	164	19	74	.302
McAnany, Chi.	210	22	58	0	27	.276
Rivera, Chi.	177	18	40	4	19	.226
CATCHERS						
Lollar, Chi.	504	63	134	22	84	.266
Roseboro, L.A.	397	39	92	10	38	.232
RESERVE INFIELDERS						
Cash, Chi.	104	16	25	4	16	.240
Torg'n, Chi.	278	40	61	9	45	.220
Esposito, Chi.	66	12	11	1	5	.167
Zimmer, L.A.	249	21	41	4	28	.165
RESERVE OUTFIELDERS						
Furillo, L.A.	83	8	27	0	13	.290
Repulski, L.A.	94	11	24	2	14	.255
Essegian, L.A.	85	8	21	1	9	.247
Fairly, L.A.	244	27	58	4	23	.238

RESERVE CATCHERS						
Romano, Chi.	127	20	37	5	25	.291
Pig'tano, L.A.	139	17	35	1	11	.237
Baltey, Chi.	64	9	14	3	7	.219

DODGER PITCHING	IP	H	BB	SO	W	L	ERA.
Pitcher							
Craig	153	121	45	77	11	3	2.06
Sherry	94	75	43	72	7	2	2.30
Drysdale	271	237	93	242	17	13	3.45
McDevitt	145	150	51	106	10	8	3.97
Labine	85	91	26	34	5	10	4.02
Koufax	153	136	92	173	8	6	4.06
Williams	125	102	86	85	5	5	4.10
Podres	195	192	74	144	14	9	4.11
Churn	31	28	10	23	3	2	4.94
Klippstein	46	48	33	30	4	0	5.87

WHITE SOX PITCHING							
Staley	116	112	35	56	8	5	2.17
Shaw	231	217	54	89	18	6	2.65
Lown	98	73	42	62	9	2	2.71
Wynn	256	202	119	179	22	10	3.13
McBride	23	20	17	12	0	1	3.13
Pierce	224	217	62	114	14	15	3.62
Donovan	180	171	58	71	9	10	3.65
Latman	156	136	73	97	8	5	3.81
Arias	45	48	20	26	2	0	4.00
Moore	90	87	46	48	3	6	4.10

CLUB BATTING	AB	R	H	HR	RBI	Pct.
Dodgers	5204	705	1360	148	665	.257
White Sox	5296	669	1326	97	620	.250

CLUB FIELDING	G	PO	A	E	DP	Pct.
Dodgers	156	4235	1675	113	153	.981
White Sox	154	4276	1763	129	139	.979

Triple play—White Sox.

Sam Snead collected $28,000 for 13 filmed golf matches.

Expect Haney to Resign

Braves' Boss May Quit Job During Series

Houk, Lopat Choices for KC Post; Coaches Being Juggled Around

By JOE REICHLER
Associated Press Sports Writer

CHICAGO (AP) — Fred Haney, who has won two pennants, lost one on the final day and another in a playoff in 3½ years with Milwaukee, will tender his resignation as manager probably before the end of the World Series, a trusted source told The Associated Press today.

The source, a friend of Haney's connected with another major league club, said Haney told him: "Win or lose, I'm through in Milwaukee."

Haney hinted he might quit as far back as last June. He refused to discuss the matter publicly except to say "anything that's to be said about it will have to come from the front office."

Owner Loui Perini has been quoted as saying that Haney, whose Braves were beaten by the Los Angeles for the National League pennant in a playoff, can remain as manager as long as he wants.

★ ★ ★

The source said that Haney's wife is behind Fred's decision to retire so that he can spend more time with his family. This supports a conversation the writer had with Haney last Sunday, before the Braves defeated Philadelphia to wind up the regular season in a tie with the Dodgers.

Asked what his plans were, Haney said:

"I won't know until I talk with Mrs. H. Then I'll let them (the Braves' brass) know."

The 60-year-old Californian took over the club June 15, 1956, succeeding Charlie Grimm. After his Braves were beaten for the flag by the Dodgers on the final day, he steered them to two successive pennants and one world championship. It wasn't until the 12th inning of the second playoff game that his club was eliminated this year.

Haney's expected resignation was one of the major shakeups reported to be brewing at the World Series headquarters.

Sees Weakness

New Tiger President Wants a Farm System

DETROIT (AP) — New president Bill Dewitt wants to find out first of all if the Detroit Tigers are standing still.

Based on their performances over the past few seasons, it would appear that's exactly what the parent club and its farm system are doing.

The Tigers have not threatened to be a contending team since 1950, and the farm system is failing to provide young blood for the major league team.

Just the other day, general manager Rick Ferrell admitted that the Detroit farm system is "a couple of years behind."

DeWitt, accepting a three-year contract as the Tigers' new president, will spend the next 30 days getting out of his old job and into his new one.

But this man DeWitt, who started climbing up the baseball ladder as a lad of 16, won't be long in finding things out for himself.

"First, we must find out if we're standing still," said DeWitt. "If we are, why are we?

"We'll take a long, hard look at our scouting system, the scouts themselves, and the work they're doing. Are they scouting the right areas? Are they working in the best fields? We have to know.

"We'll have to take a complete inventory of our major and minor league structure, see where our strength and weakness lies.

"Spirit is important, too. Remember when they used to say 'it's great to be a Yankee'? Well, we have to get people saying the same thing, but about the Tigers.

"Kids around the country will think that, and they'll want to play for the Detroit Tigers. We have to work hard and build ourselves up. This club has money to spend, and we'll spend it."



Thank goodness for Slippery Rock! The Royal Order of Swamis made a unanimous pick as the Slippery Rockers beat Ediboro State Teachers, 13-12.

Otherwise, the Grapewine last week was just fair. Head Swami Cornwel continues to lead the pack even though he and Swami Abair tied for honors last week in picking 21 of 30 games.

The entire Grapevine produced some sour picks as Michigan and Michigan State both went down to defeat and as Waterford licked its chops after beating Lapeer.

But tally-ho Skippers, the Swamis again pick you to fall and it will be a little tougher to prove them wrong this week.

★ ★ ★

Pontiac Northern wanted to disprove the Grapevine and almost did but for that last 60 seconds and a bouncing completed pass.

The Swamis stand alone on several games this week. Swami Abair stands alone with Michigan against MSU. The Swamis are trying to outfox each other in in picking U. of D. against favored Kentucky and only Cornwell stands alone here, while Swami Kearns goes alone on Iowa and the Bears.

So the purge of sour grapes is on!

	CORNWELL (40-13-2—.754)	ABAIR (38-15-2—.710)	KEARNS (37-16-2—.698)	MOATS (35-18-2—.660)
PCH-River Rouge	PCH	PCH	PCH	PCH
Waterford-WALLED LAKE	Walled Lake	Walled Lake	Walled Lake	Walled Lake
Pont. North.-FARMINGTON	Farmington	Farmington	Farmington	Farmington
Avondale-Madison	Avondale	Avondale	Madison	Madison
BIRMINGHAM-Hazel Park	Birmingham	Birmingham	Birmingham	Birmingham
NORTHVILLE-Bloomfield	Northville	Northville	Northville	Northville
SOUTHFIELD-Berkley	Southfield	Southfield	Southfield	Southfield
ALMONT-Memphis	Almont	Almont	Almont	Almont
Armada-Dryden	Dryden	Armada	Armada	Dryden
BRIGHTON-Holly	Brighton	Brighton	Brighton	Brighton
Clarenceville-CLARKSTON	Clarkston	Clarkston	Clarkston	Clarkston
CLAWSON-Oak Park	Clawson	Clawson	Clawson	Clawson
CRANBROOK-L'Anse	Cranbrook	Cranbrook	L'Anse	Cranbrook
FERNDADE-E. Detroit	Ferndale	Ferndale	Ferndale	E. Detroit
FITZGERALD-Lake Orion	Fitzgerald	Fitzgerald	Fitzgerald	Fitzgerald
IMLAY CITY-Millington	Imlay City	Imlay City	Imlay City	Imlay City
Milford-W. BLOOMFIELD	W. Bloomfield	W. Bloomfield	W. Bloomfield	W. Bloomfield
Ortonville-North Branch	North Branch	Ortonville	North Branch	Ortonville
OXFORD-Romeo	Oxford	Oxford	Oxford	Oxford
ROCHESTER-Troy	Rochester	Rochester	Rochester	Rochester
St. Clement-ST. FRED	St. Fred	St. Fred	St. Fred	St. Fred
ST. MIKE-St. James	St. Mike	St. Mike	St. Mike	St. Mike
OL ST. MARY-RO St. Mary	OL S. Mary	OL S. Mary	OL S. Mary	OL S. Mary
Michigan-MSU	MSU	Michigan	MSU	MSU
U. of D.-Kentucky	Kentucky	U. of D.	U. of D.	U. of D.
PURDUE-Notre Dame	Purdue	Purdue	Purdue	Purdue
WAYNE-Cass Tech	Wayne	Wayne	Wayne	Wayne
Iowa-NORTHWESTERN	Northwestern	Northwestern	Iowa	Northwestern
Illinois-ARMY	Army	Army	Army	Army
Packers-Lions	Lions	Lions	Lions	Lions
COLTS-Bears	Colts	Colts	Bears	Colts
Cards-Browns	Cards	Cards	Browns	Browns
STEELERS-Redskins	Steelers	Steelers	Steelers	Steelers

*Home team is listed first. Capital letters denotes consensus favorite.

Rochester Lanes First Qualifying Site

Rochester Lanes will be the site of the first qualifying round of 3rd annual Pontiac Press Bowlerama starting Sunday and continuing for the next three weeks.

★ ★ ★

The second week of qualifying Sunday, Oct. 11th will be held at Maple Lanes, Walled Lake's new and modern establishment and the final qualifying round for men October 18th will be held at remodeled Westside Recreation.

So that an equal proportion of bowlers will bowl in each establishment, all in excess of the capacity of bowlers the final week will resort to qualifying in either of the previous establishments or at the alternate alley, Sylvan Lanes, which ever is necessary.

In each instance, 10 per cent of the total, will qualify for the Oct. 25th finals.

All entries turned in by midnight last night or presented to the sports department by mail or delivery early today will form the Sunday squad at Rochester.

★ ★ ★

The times will be published in Friday's sports page.

Bowlers are expected to begin early Sunday afternoon, thereby enabling them to get home in time to see the World Series which will have a late afternoon starting time due to the West Coast telecast.

Sunday's squad will probably be the smallest as most entries to date have designated Oct. 11 and Oct. 18 as their qualifying dates.

Bowlers who want to qualify Oct. 11 must submit their entries by midnight Oct. 7th.

According to ABC rules in a singles tournament where there are qualifying rounds, a bowler who fails to qualify the first time may try again.

Only a second opportunity will be permitted, not a third, but each bowler is eligible for only one prize in the position prize list.

★ ★ ★

Trophy awards will go to the overall high qualifier in each house plus awards to the champions.

Women, who will bowl at Lakewood Lanes October 18th, must have their entries in by midnight Oct. 14th.

Begin Razing Seals Stadium

SAN FRANCISCO (AP)—Seals Stadium, home of the San Francisco Giants for two years, goes to the wreckers Monday.

The demolition begins just two days after the Giants' new Candlestick Park will be playable, contractor Charles Harney said Wednesday.

★ ★ ★

However, before the new stadium is turned over to the city of San Francisco, architect John Bolles must certify that the contract has been fulfilled.

There's about as much chance of that as the Giants playing a World Series before 1960.

The contractor and architect dispute many items including 5,000 bleacher seats, box seat railings and numbers which Harney claims were not in the specifications.

★ ★ ★

Such disagreements must be resolved by next spring. Seals Stadium, built in 1931, will be completely dismantled by Jan. 1.

Its flagpole goes to Candlestick along with turf from the sidelines. Everything else goes for salvage.



AL SERRA
Personally Invites You to the Grand Showing of the EXCITING 1960 Chevrolet
FRIDAY, October 2nd
FREE GIFTS for EVERYONE
WIN A NEW 1960 MINIATURE CORVETTE
631 Oakland at Cass
MATTHEWS CHEVROLET HARGREAVES
FEderal 5-4161

Shop Downtown This Weekend During "Harvest Days"

J&R AUTO STORES
"WINTERIZE" CAR-HOME NOW

PREPARE Your COOLING SYSTEM
DuPont FAST FLUSH Cleans system fast — removes rust, grease, scale. Safe! 89c PT.
DuPont SEALER 10 oz. Stops leaks in water system. 89c
DuPont ANTI-RUST and WATER PUMP LUBRICANT Protects against rust and corrosion. Lubricates the Water Pump. 12 oz. 89¢ 12 oz.
Famous WARNER'S LIQUID SOLDER Repairs leaks in engine block and radiator. 98¢ 10 oz.
RADIATOR HOSE Flexible, non-collapsible, ready sized! Perfect fitting. Lower 45¢ UP | Upper 49¢ UP
HEATER HOSE 6 Ft. Lengths of heavy duty hose. 14¢ FT

THERMOSTATS FOR ALL CARS
Finest quality made! Precision engineered to assure the proper operation of cooling system. Perfect replacement of originals. High or low temperature ranges.
Bellows Type 1.39 Up | Pellet Type 1.59
Save at J&R

WATER PUMPS
Original equipment pumps, all factory re-newed to operate like new! Save! Fully Guaranteed—1
Replacement FAN BELTS Perfect fitting. For all cars Call at Store.
For FORD 6 cyl. '49-56 Exchange 6.95; 8 cyl. '49-54 Ex. 7.45; 8 cyl. '55-57 Ex. 8.65
For CHEV. '49-54, Exch. 5.45
For PLYMOUTH 1935-56, 6 cyl. Ex 5.95; '55-56, Ex. 5.95
Water Pumps for other Cars at Similar Savings!

A J&R "POWER PACKED" BATTERY is your Best buy
—because it's built to an exacting specification for your car! Built-in reserve power! It costs less per month of Guaranteed Service.
For Any 6-Volt Car 10.88 With Old Battery
GUARANTEED 3 YEARS
INSTALLED FREE
12 VOLT BATTERIES Guaranteed 2 Years!
Chev. '55-59; Plym. '56-59; Chrys., Dodge, DeSoto '56-59; Nash '56-59; Pontiac '55-59; Hudson '56-58; Stude. '46-59; Rambler '56-59; and others. 13.88 With old battery
Buick '55-57 & 59; Olds. '54-59; Cadillac '57-59; Pack. '55-57; 15.88 with old battery
J & R Guarantees Full service for months as specified. Adjustments prorated on the months of service received based on current (no-trade-in) prices.

STORM WINDOW 36" x 72" SIZE WILL FIT SNUG AND SECURE—EASY TO INSTALL—AND QUICK!
4 for 67¢
KIT WITH TACKS & STRIPS
CLEAR, HEAVY PLASTIC RIP & TEAR RESISTANT!

$1.79 Value CAULKING GUN New trigger action gun. Uses replaceable cartridges. Sale price 1.19
CAULKING GUN CARTRIDGES... New Flow Control Type. Ea. 37¢

ENGINE "Tune-Up" SPECIALS
For "SURE" COLDWEATHER STARTS Complete stock of finest quality parts to put your ignition system in perfect condition.
CONDENSERS..49¢ Ea.
ROTORS.....19¢ Up
DISTRIBUTOR CAPS—best grade.....79¢ UP
IGNITION POINT SETS—heavy duty 59¢
SPARK PLUG WIRE SETS finest waterproof quality...1.98 UP
Voltage Regulators Original equipment precision rebuilt to perform as new Exchange Price.....3.89
BATTERY CABLES and STRAPS Finest quality No. 1 Gauge LOWEST PRICES
20,000 MILE Guarantee SPARK PLUGS 44¢ Each in Sets $1.03 Value
IGNITION Tune-Up KIT Ventilated points, rotor, condenser. Heavy duty Kit 1.69 Up

10-W-30 ALLWEATHER OIL
IN YOUR OWN OIL CAN
Pour your own oil and save. Here's the best quality you can buy! 25¢ QT. plus Fed. Excise Tax
OIL FILTER CARTRIDGE Perfect replacement! For most popular filters 65¢
Permanent ANTI-FREEZE The BEST you can BUY Lowest prices at J&R

J&R AUTO STORES 115 N. SAGINAW Spiegel Catalog Desk in this Store

TUXEDOS $7.95 For All Occasions no extra charge
SHIFMAN'S Men's Wear
5036 Dixie Hwy. OR 3-0731
Drayton Plains Shopping Center Between Cunningham's and Kresge's

SPECIAL PRICES on BOWLING SHIRTS
One Week Service on Lettering Bowling Shirts
TEAM PRICES on FOOTBALL SHOES, SCHOOL JACKETS, AWARD SWEATERS
Welden Sporting Goods
51 Mt. Clemens Street

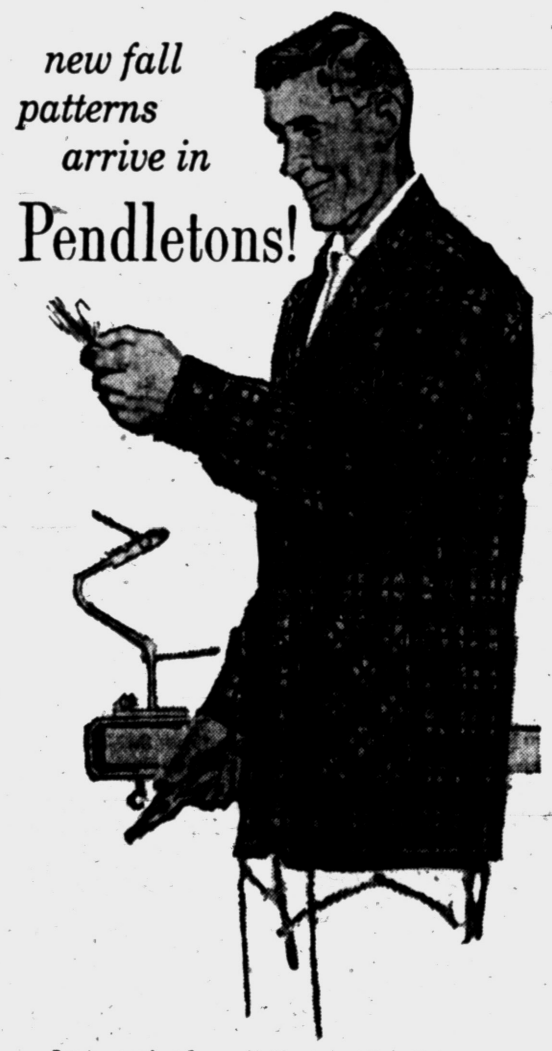

new fall patterns arrive in Pendletons!

Just received... all the new Pendleton plaids, authentic tartans, luxurious shades and exclusive check patterns that any man is mighty proud to own in a Pendleton shirt or jacket. Each is precision-tailored for plenty of action or comfortable relaxing. Each is a fabric that is dyed, spun and woven only by Pendleton... and only of pure virgin wool, the living fiber. Come in and select your new Pendletons now!
Pendleton Jacket, $17.50

McNally's
106 North Saginaw Street
Open Friday Nights 'til 9 P. M.

BICYCLE HEADQUARTERS
31 Years in Business
See Us Before Buying
Evens or Rollfast
20" Bicycles from 32.95
24" Bicycles from 34.95
26" Bicycles from 39.95
SPECIAL 26" Deluxe Bike with Tank, Light, Carrier & White Wall .. 41.95
It Pays to Buy From Bicycle Experts and a Place Where You Know You Can Get Parts.
SCARLETT'S BICYCLE & HOBBY SHOP
20 E. Lawrence St., Pontiac FE 3-7843
BRANCH STORE
4524 Dixie Hwy., Drayton Plains OR 3-0021
FREE PARKING BEHIND BOTH STORES

BIG SAVINGS!
WINTER TREADS Now SAME PRICE as CONVENTIONAL TIRES
Stop in today, you'll be glad you did. We can sell to your budget and easy terms.
ED WILLIAMS Tire Company
451 S. Saginaw St. FE 2-8303
THE GENERAL TIRE

Wildcats Seen 15 Points Better

Kentucky Favored to Trip Titans

LEXINGTON, Ky. (UPI) — The University of Kentucky Wildcats checked out their plays to oe used against Detroit yesterday in their last practice session before departing for the Friday night battle in the Motor City.

Coach Blanton Collier had the players work mostly on defense, but he also checked them out on running, punting and the place-kicking game.

The Wildcats, favored by 15 points, spent 1½ hours running, then settled down to some close defensive work.

Coach Collier said he would take 39 men with him to Detroit. Among them will be quarterback Jerry Eisaman, who suffered a knee injury earlier this season and has been unable to play.

* * *

U. of D. with two sparkling victories under its belt is fired up for the Wildcats.

The Titans, under Coach Jim Miller, hold one of the best defensive records in the country for the two contests to date, giving up only 61 yards rushing.

"I'm happy over these statistics," said Miller, "but remember we played a passing team in the first game, and the second game was played in the mud."

* * *

Detroit will pin its upset hopes on its strong first line and halfbacks Bruce Maher and Jim Post.

Maher, a 5-11½, 192-pounder, has carried the ball 30 times for 163 yards and a 5.4 average. He has caught three passes for 45 yards and has scored two points after touchdown.

Post, a 5-10, 175-pounder, has gained 108 yards in 19 rushes for a 5.6 average. He leads in pass receiving with two for 68 yards. He is tops in scoring with 20 points—three touchdowns and two points after touchdown.

Maher needs five yards against Kentucky Friday night for a three-year total of 1,000 yards rushing.

U. of D. Stadium holds 25,000 and a capacity crowd is expected for the 8:15 p.m. kickoff.



BOB McBRIDE
Personally Invites You to the Grand Showing of the EXCITING 1960 Chevrolet
FRIDAY, October 2nd
FREE GIFTS for EVERYONE
WIN A NEW 1960 MINIATURE CORVETTE
631 Oakland at Cass
MATTHEWS CHEVROLET HARGREAVES
FEderal 5-4161

Every Small State College Sees Weekend Grid Action

By The Associated Press

Every one of the state's smaller football-playing schools is in action this weekend, and most of it is of the league variety. A full slate of activity is on tap in every league.

Two Friday night games will kick off the small college weekend schedule. Eastern Michigan hosts Illinois Normal in an Interstate Conference game, and undefeated Youngstown takes on its second Michigan opponent at Northern Michigan.

Eastern Michigan lost its opener last weekend while Illinois Normal won its only start.

The Saturday docket is crowded with three games in the MIAA, one in the Presidents' Conference, one in the Big Ten and another in the Mid-American Conference—all involving state teams.

Albion entertains Kalamazoo in the lone afternoon game in the MIAA. The other MIAA games are at night and send Hope against Alma and Adrian against Olivet.

Hillsdale goes outside the league, facing Southeast Missouri in a night contest. Norfolk Navy comes to Grand Rapids to face the Junior College outfit, Ferris goes to Michigan Tech in other non-league games.

A second Interstate Conference game finds Central Michigan at home, opposing twice-victorious Western Illinois in a game that could go a long way in determining the 1959 league championship.

* * *

Wayne State opens its season, facing Case Tech in a Presidents' Conference game in Detroit. Marshall, drubbed last weekend by Bowling Green 51-7, visits Western Michigan in a Mid-American struggle.

Here's the weekend schedule, with won-lost-tied records in parentheses:

FRIDAY NIGHT

Illinois Normal (1-0-0) at Eastern Michigan (0-1-0)
Kentucky (0-2-0) at Detroit (2-0-0)
Youngstown (3-0-0) at Northern Michigan (1-1-0)

SATURDAY AFTERNOON

Kalamazoo (1-1-0) at Albion (1-1-0)
Marshall (0-2-0) at West. Mich. (0-2-0)
Michigan State (0-1-0) at Michigan (0-1-0)
Case Tech (0-0-0) at Wayne St. (0-0-0)
Western Illinois (2-0-0) at Central Michigan (2-1-0)

SATURDAY NIGHT

Norfolk Navy (2-0-1) at Grand Rapids JC (2-1-0)
Hope (2-0-0) at Alma (1-1-0)
Hillsdale (2-0-0) at Southeast Missouri (1-1-0)
Adrian (1-1-0) at Olivet (1-1-0)
Ferris (0-1-0) at Michigan Tech (1-2-0)



Pontiac Press Photo

AVON LEADER—Leading defending champion Avondale into its 2nd Oakland B game against Madison tomorrow will be quarterback sparkplug Dick Smith. It will be the home opener for Avon.

Houk on Inside Track for Job as A's Skipper

CHICAGO (AP) — Ralph Houk and Gene Mauch were rumored Wednesday to have the best chance of succeeding Harry Craft as manager of the Kansas City Athletics.

Houk, a New York Yankee Coach, has the inside track and can have the job if he wants it, according to gossip around World Series headquarters here. Mauch managed the Minneapolis Millers to two pennants in the American Assn.

Bob Swift, who led the Athletics to 10 straight victories while Craft was fll in July, said he has been eliminated from the club's plans.

Red Wings Are Pressed to Beat Victoria, 2-1

VICTORIA, B. C. (AP) — The Detroit Red Wings of the National Hockey League received the stiffest test of their pre-season Western exhibition tour last night in edging the Victoria Cougars 2-1.

Al Fonteyne, a former Western League player, scored the first Detroit goal on a power play at 17:32 of the second period. Until then, goaltender Reno Zanier of Victoria performed brilliantly in holding the powerful Detroit team at bay. Alex Delvecchio scored the other Detroit goal. Arlo Goodwin tallied for Victoria.

Walled Lake Jayvees Win Second Straight

The running of Jim Webb and Larry Christian paced the Walled Lake Jayvees to their 2nd straight victory yesterday.

Webb scored from the 20 and Christian from the 60 in the 1st half in a 13-0 triumph over Birmingham Grove. The young Vikings piled up 373 yards rushing and 101 passing. They battle Waterford Tuesday.

YEAR-END CLEARANCE
1959 OLDSMOBILES
● Extraordinary Discounts
● Highest Trade-In Allowances
SUBURBAN MOTORS CO.
565 S. Woodward, Birmingham
Midwest 6-4460

3/16 WET SUIT KIT
Was $44.95 Now $27.00
Aquatic & Diving Equip. Co.
After 6 P.M. Call MA 4-1417

season opens!
...and if it's new for skiing
we have it!!
● CUSTOM SKI EQUIPMENT for ADULTS—CHILDREN (Beginners to Expert)
● FASHION IMPORTS
Complete Ski Outfit
● AUSTRIAN SKIS
● SAFETY BINDINGS
● SKI POLES
● IMPORTED SKI BOOTS
Outfits from 59.95*
*Included ...DAILY TOW TICKET ...SKI LESSON
Alpine SKI SHOP
1693 South Woodward
2 BLOCKS NORTH OF 14 MILE RD.
MI 6-7474 Birmingham

FEDERAL dept. stores
Satisfaction guaranteed or your money back
Downtown AND Drayton Plains

You don't have to HUNT for values in hunting needs at Federal's!



Get in on Federal's hunting coat sale
6.33
Reg. 6.98. Brown waterproof duck, corduroy collar, handy game bag. In sizes 40 to 46. They'll go fast, hurry!

Duck hunting pants are water repellent
5.33
Reg. 5.98. Double knees for longer wear, zip fly front. Sizes 32 to 40. Match with coat for a real buy!



It's insulated! Hunter's u'wear
9.88
Quilted acetate shell, elastic waist, snap fasteners. Keeps you warm whatever the weather! Buy at Federal's thrifty low prices. S-M-L-XL.
Men's Thermal u'wear 2-pc., S-M-L-XL, ... 1.69



Remington pump shotgun special! Reg. 89.95, 12-16 ga., 5-shot. 74.88
Browning 12-16 ga. automatic shotgun Holds 5 shots. Terrific buy. 129.75
Famous Savage 12 ga. shotgun Reg. 39.95. 27" single barrel. 31.88
Noble 12 gauge 6-shot shotgun 64.45. Slide action, hard. wood. 52.88
Winchester 94 30-30 carbine Reg. 79.95. Lever action, 6-shot. 68.88
Marlin carbine at big savings Reg. $80. 5-shot, lever action. 64.88
Remington rifle 4-shot automatic Reg. 134.50. 30-36 clip-shot. 114.88
Waterproof plastic cases for guns . . . Reg. 2.19. 40, 44, 48, 50" sizes. 1.88
Gun cleaning kits specially priced! Reg. 2.98. Everything you need! 2.44

Just Say: Charge It

Discount Camera Dept.

FEDERAL'S OPEN EVERY NIGHT TO 9 Monday thru Saturday

You'll find no lower prices than Federal's on famous camera needs and 'scopes'

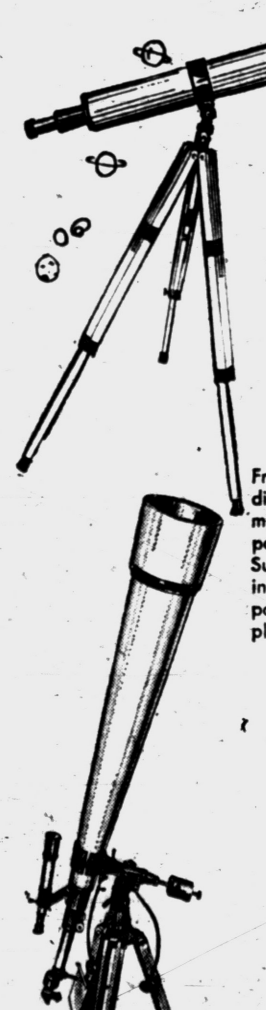

'Solorama' 304X scope with case
99.99
Fraunhofer type telescope distinguishes objects at 36 mile distance! Horizontal, polar and declination axis. Sunglass and sun-protecting screen included. Has 6 powers, 36 to 304X, complete with tripod.



7x50 'Touchdown' binoculars in case
- Full power without distortion
- Non-prismatic, all-purpose
- In shoulder strap case 12.99

Follow the football at the big game, take 'em hunting and out on the boat . . . you'll love owning quality binoculars . . . especially at *this* sensational low Federal price! Buy now!

'Stargazer' telescope on tripod
19.99
40 power by 60 mm., coated objective lens. Tripod folds when not in use. Save!

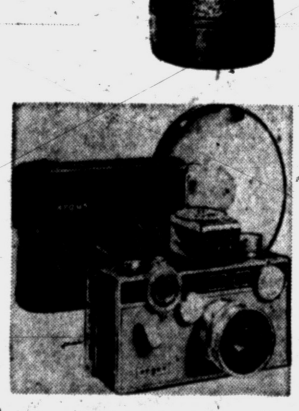

Argus 'Matchmatic' C-3 flash camera
$52
Includes camera, plug-in flash unit, case and light meter. Take perfect pictures every time!

SHOP FOR ALL FILM NOW . . . AT FEDERAL'S LOW, LOW DISCOUNT PRICES



The Brownie Starflash camera and flash kit
6.95
Complete with camera, film, batteries, flash and bulbs. Fine for beginners. It's a terrific gift!



Brownie projector for 8mm movies at home
43.39
300-watt bulb, projects 40-inches wide at 14 feet. Still, rewind, reverse operation. Thrifty buy!

OPEN EVERY NIGHT TO 9 (Monday through Saturday) FEDERAL DEPT. STORES JUST SAY: Charge It

Another Mile Under 4

LONDON (AP)—Sweden's Dan Waern ran his sixth sub-four-minute mile Wednesday night at the London vs. Stockholm track and field meet watched by 30,000 spectators at White City Stadium. His time was 3:59.7.

TRADE IT IN



on a NEW 1959 BUICK



WE'RE GIVING LOTS OF DEALS DEALS DEALS at OLIVER MOTOR SALES

210 Orchard Lk. Ave.
FE 2-9101

U. of M. Hopes Lie With 'Gazelle' Runner

★ ★ ★ ★ ★ ★ ★ ★

Bennie McRae May Get Role Against MSU

Elliott Expects Soph Speedster to Be Key Player Saturday

ANN ARBOR (AP) — A second-string halfback who runs like a gazelle and has played only one college game may be the key to a possible Michigan victory over arch-rival Michigan State this Saturday.

Bennie McRae, a 19-year-old sophomore from Newport News, Va., burst into the spotlight last week when he scored two touchdowns in Michigan's 20-15 loss to Missouri in the season's opener.

Wolverine Coach Bump Elliott would not say if McRae would get the starting call this Saturday but the Spartans can count on seeing plenty of the speedy back.

"We'll play McRae as much if not more this week," Elliott said. "He's the kind that can break open the game for you."

★ ★ ★

McRae led Michigan's ball carriers last week with 55 yards in 13 carries. One touchdown came one the receiving end of a 44-yard pass from quarterback Stan Noskin in the third period. He scored the other on a 10-yard sprint off right in the last quarter.

Bennie did not start against Missouri but saw action early and played more than half the game.

"Everything was okay as long as I was on the sidelines," McRae said of his college grid debut. "Once I got in there, I was hoping I would get hit right away just so I could get rid of the butterflies in my stomach."

★ ★ ★

Of his first touchdown, McRae said, "It was a high pass and a little short, so I had to stop and wait for it. I could see a Missouri man bearing down on me. And I was praying I wouldn't drop it."

McRae was an all-stater in high school and scored 12 touchdowns in his senior year. He led the state in ground gaining that year and still holds his high school's all-time scoring record.

The 6-foot, 173-pounder said he learned how to run with his knees high and to shift and change directions at top speed by dashing through rows of old automobile tires strung across a vacant lot when he was younger.

★ ★ ★

Ever since coming to Michigan, McRae has been compared to another great Wolverine back, Jim Pace, considered the school's greatest runner in the past decade. The comparison was inevitable.

Pace and McRae both came from the South. McRae even wears Pace's old No. 43.

Duffy Tells Players They're Ready

MSU Ready to 'Explode'

EAST LANSING (AP) — Fans will learn early this season whether Michigan State has comeback potential or is doomed to another second division finish in the Big Ten.

If the Spartans don't beat Michigan Saturday, it's going to be a long, hard season.

Coach Duffy Daugherty was giving his squad a pep talk at the close of the practice session last night.

"There's nothing wrong with this team," he told the players with conviction. "we're going to go down there and explode."

Daugherty advised the team to forget about the 9-7 edging by Texas A. & M.

"You can only play the game once," he philosophized, "but if we played them again, I think we could beat them."

★ ★ ★

The Spartan status was in doubt early last season. State started with a 32-12 runaway over California and then tied 12-all with Michigan.

But then the team went downhill — way down into the Big Ten cellar with the loss of the five remaining conference games.

Quarterback troubles were a big factor in the losing season.

And it remains to be seen against Michigan if quarterback troubles have jinxed the Spartans again.

Daugherty said he didn't figure on the injured Dean Look to quarterback the game.

"Tommy Wilson and Larry Bielat will run the club," he said.

Look has been working out with the squad all week but hasn't tested his sprained shoulder with any hitting. He will be on the traveling roster and it's possible he might go in for some punting.

★ ★ ★

"I'm taking him along to boost my morale," said Daugherty.

Look was a leading ground-gainer for the Spartans last season and was counted on to pick up yardage on the options and in sweeps.

Neither Wilson nor Bielat compares with Look as a ball-carrier. MSU punts averaged less than 35 yards last week compared to Look's better than 40-yard average.

Wilson showed some good passing against the Aggies, however, hitting eight of 16 for 131 yards.

The team will work out for only an hour today. The 39-man traveling roster to make the trip to Ann Arbor then will be posted.

Under Big Ten rules, this counts as an away game so the Michigan State bench will be limited in manpower.

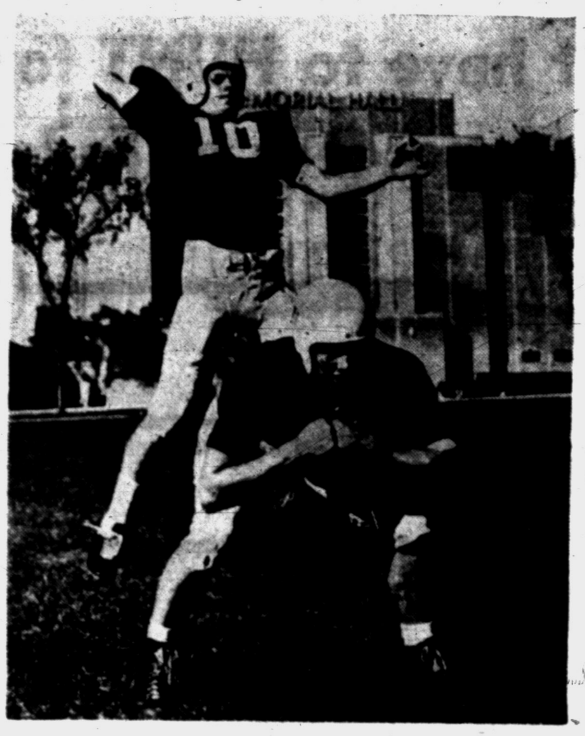

AP Wirephoto

NORTHWESTERN READY — Dick Thornton, Northwestern quarterback gets ready for the big encounter against Iowa this weekend. Thornton works on his passing game with center Jim Andreotti. Northwestern is rated second in this week's poll and the Saturday game could go a long way to decide the Big Ten title.

U. S. Takes 3rd Place

Russians Win Pentathlon

HERSHEY, Pa. (AP)—Remember the United States - Russian track meet last summer. Sure, the American men were victorious, but the Soviet Union displayed a superiority in long distance running.

And the Russians did it once again yesterday, finishing strong in a cross-country run to capture their fourth straight modern world pentathlon championship with 13,802 points.

★ ★ ★

The United States, which started the final round in second place, finished third in the 4,000 meter (2.5 mile) cross country run. In the overall standings the Americans were third with 13,153 points. Finland took second place with 13,287 points.

Igor Novikov led the Russians to victory by capturing his third straight individual scoring crown with 4,847 points in the five events —horseback riding, fencing, swimming, pistol shooting and the cross-country run.

★ ★ ★

Novikov, a 30-year old physical education student, raced home in the run in 13:56.2, despite a pulled leg tendon suffered during the last 50 yards.

★ ★ ★

The third-place finish by the United States was one of its best showings in the pentathlon. The Americans were paced by Bob Miller, who finished with 4,551 points for sixth place, and George Lambert, who came in seventh with 4,541 points.

Palermo Can Get 125-Year Term

LOS ANGELES (AP)—A judge Wednesday rejected a plea to reduce the $25,000 bond for Philadelphia boxing figure Frank (Blinky) Palermo, one of those charged with trying to muscle in on the contract of world welterweight champion Don Jordan.

Federal Judge Pierson Hall noted that Palermo faces a possible 125 years in prison if convicted.

★ ★ ★

NCAA Looking for Violators

KANSAS CITY (AP)—The National Collegiate Athletic Assn's fact-finding committee opens a three-day meeting here today.

The group will prepare a report on possible infractions of the NCAA code. The report will b given to the NCAA council at Boston Oct. 26-27. The council has authority to take disciplinary action against member schools.

Marquette Denied Big 8 Membership

KANSAS CITY (AP) — Marquette University's application to join the Big Eight Conference has ben rejected.

Conference faculty representatives, in denying the request yesterday said "we are a homogeneous group composed of state supported universities only."

★ ★ ★

Marquette, a Catholic school at Milwaukee, submitted its application last week.

★ ★ ★

The faculty group also adopted a rule that an athlete will lose a year of eligibility if he transfers from one Big Eight school to another in the conference after taking part in any freshman or varsity sports competition.

The rule does not apply to transfers from school outside the conference.

CHICAGO—Ed Walsh's 464 innings pitched in 1908 is still an AL record.

Grid Calendar

FRIDAY'S HIGH SCHOOL GAMES
Farmington at Pontiac Northern
Walled Lake at Waterford
Berkley at Southfield
Hazel Park at Birmingham
East Detroit at Ferndale
Mt. Clemens at RO Kimball
West Bloomfield at Milford
Bloomfield Hills at Northville
Clarkston at Clarenceville
Holly at Brighton
Madison at Avondale
Lake Orion at Fitzgerald
Troy at Rochester
Oak Park at Clawson
Romeo at Oxford
Millington at Imlay City
North Branch at Ortonville
Memphis at Almont
Dryden at Armada
New Haven at Anchor Bay
Capac at Brown City
Utica at Center Line
South Lyon at Saline
L'Anse Creuse at Cranbrook
Lamphere at Country Day
Owosso at Lapeer
Port Huron at Lansing Eastern
Flint Central at Ann Arbor
Flint Northernat Flint Southwestern
Saginaw at Midland
Saginaw Arthur Hill at Jackson
Bay City Central at Bay City Handy
SATURDAY'S HIGH SCHOOL GAMES
River Rouge at Pontiac Central
Dearborn Fordson at RO Dondero
SUNDAY'S HIGH SCHOOL GAMES
St. James at St. Michael
St. Frederick at St. Clement
RO St. Mary at OL St. Rita
St. Benedict at St. Rita
RO Shrine at Holy Redeemer
Farmington OLS at Wayne St. Mary

2 Years Are Added to Royal's Contract

AUSTIN, Tex. (AP) — Coach Darrell Royal's scoring string of football successes at the University of Texas added up today to a sparkling new five year contract.

★ ★ ★

His old agreement still had three years to run when he put his name yesterday on a two-year addition.

★ ★ ★

Royal came to Texas from Washington in 1957 when Longhorn football fortunes an morale were at one of their lowest ebbs in history. Discipline problems frequently arose and university officials frankly went out after a new coach who could not only win games but keep the rugged boys in hand.

★ ★ ★

Royal's Longhorns go on parade Saturday when they meet the University of California in a nationally televised feature.

Colts-Bears Game Certain of Sellout

BALTIMORE (AP)—The Baltimore Colts are sold out of their 57,557 general admission tickets for the Chicago Bears game here Saturday night.

A spokesman for the pro football team said Wednesday the only ones available are 600 tickets for students under 20 years. They will go on sale Saturday morning at 10 a.m.

PCL's Top Skipper

PHOENIX, Ariz. (AP) — Larry Shepard, manager of champion Salt Lake City, has been named Pacific Coast League manager of the year by the PCL Baseball Writers Assn.

The 40-year-old Shepard surprised everyone by copping the PCL pennant with a late season drive in which his Bees won 25 of their last 37 games.

The Ole Boy Picks MSU, Irish and Ky.

By MAJOR AMOS B. HOOPLE
The Peerless Predictor

Egad, it is hard to believe there are so many men of little faith.

★ ★ ★

With the football season barely in the toddling stage, a number of readers have already taken pen in hand to cast aspersions on my ancestry. Several poison pen pushers have implied that certain of my ancestors must have been at home in trees, which is their thinly veiled way of saying my predictions are nuts.

But let me ask you, friends, what other selector gave you South Carolina to topple Duke or Georgia to prevail over Alabama? Har-rumph!

★ ★ ★

This week you are in for a special treat. With Dr. Inorbit busily engaged in making preparation for the annual homecoming whirl at Spinning U. and Prof. Quentin Zlobotny still enjoying a vacation, I am making my selections unaided.

★ ★ ★

Out there on planet Michigan there are a couple humdingers this week.

Gotta go with Michigan State over the Wolverines, and figure it's time those upstart Titans got set down and the Kentucky Wildcats should do it.

Utilizing infallible intuitive power as well as my time-tested formulas, I foresee Oregon winning, 20-6, over Washington State, thus avenging a 6-0 whitewashing administered by the Cougars last fall.

Among my other selections are such juicy tidbits as Arkansas over Texas Christian, and for the second straight year Georgia Tech will repel Clemson by an identical 13-0 count.



Go on with the forecast:

Arkansas 16, TCU 8
Army 21, Illinois 13
LSU 31, Baylor 13
California 22, Texas 19
Michigan State 28, Michigan 12
Kentucky 20, Detroit 13
Georgia Tech 13, Clemson 0
Oklahoma 21, Colorado 7
Florida St. 15, Miami 13
South Carolina 13, Georgia 13
Northwestern 26, Iowa 20
Syracuse 21, Maryland 12
Tennessee 16, Mississippi St. 6
Southern Methodist 32, Navy 13
North Carolina 27, North Carolina St. 16
Notre Dame 21, Purdue 19
Oregon 20, Washington St. 6
Dartmouth 17, Penn 14
Alabama 28, Vanderbilt 8
Ohio State 23, Southern Cal. 0
Tulane 15, Wake Forest 12
West Virginia 27, George Washington 14
Wisconsin 33, Marquette 15
College Pacific 16, Stanford 14
Princeton 8, Columbia 0
Holy Cross 30, Villanova 19



BYRON DAVIDSON
Personally Invites You to the Grand Showing of the EXCITING 1960 Chevrolet
FRIDAY, October 2nd
FREE GIFTS for EVERYONE
WIN A NEW 1960 MINIATURE CORVETTE
631 Oakland at Cass
MATTHEWS CHEVROLET HARGREAVES
FEderal 5-4161

NIGHT RACING
HEATED GRANDSTAND



9 Races Nightly Rain or Shine through October 31
JACKSON HARNESS RACEWAY
JACKSON MICHIGAN
Admission $1.00 8:30 Post

Lion STORE
MIRACLE MILE



the ultimate in comfort
Groshire
The "Hand-Shaped" suit with the LOOK... FIT... and COMFORT of the finest custom made suit.
Exclusively ours . . .
We're very proud of this fine suit ... as is every man who wears one! Every tailoring detail, the smart syling... and the unusual fabrics proclaim the good taste of the wearer.
from $85
Use a Convenient Lion Charge With Option Terms

Hot Spray UNDERCOATING
"Guaranteed for the life of your car." Protects your car from rust-out. Quiets your car-ride.
$14.95 Plus Tax
Pontiac Undercoating
136 S. Saginaw FE 4-5453

LET'S GO HUNTING!



ITHACA 37
12-20 Ga. Reg. $94.95
SALE $71.99
STEVENS #311
Double Barrel
12-16-20-410 Ga.
Reg. $68.50 SALE $54.99
REMINGTON 58 Auto.
12-20 Ga. Reg. $136.45
SALE $102.99
SINGLE BARRELS
12-16-20-410 Ga. Reg. $29.50
SALE $23.99
Irish Setter BOOTS
Men's & Ladies'
DUCK PANTS
Reg. $7.95 Now..... $5.95
Reg. $9.95 Now..... $6.95
DUCK COATS
Reg. $9.95 Now..... $6.95
Rubber Field BOOTS $6.95
Ball Band Insulated Boots $12.95
Insulated U'wear $9.95 Suit
Thermo U'wear $4.95 Suit
Use Our Layaway Plan



The SPORT SHOP
16 S. Cass Ave.

Northern vs Farmington in Home Opener

Waterford Host to Walled Lake in Co-Feature

Southfield vs. Berkley Completing Inter-Lakes' Lidlifters Friday

By CHUCK ABAIR

Tomorrow night will be a big occasion for the Pontiac Northern footballers in more ways than one.

The Huskies will be playing for the 1st time before a home crowd and also making their debut in the rugged Inter-Lakes League.

With the opposition to be provided by 1959 champion Farmington, it should be quite an evening.

The kickoff is set for 8 p. m. at Wisner Stadium as part of opening night in the I-L.

Another big local battle will be at the Waterford High field where the Skippers take on Coach Dave Smith's high-riding Walled Lake Vikings.

Tomorrow's games involving Pontiac Northern and Waterford may serve as a preview of what to expect next week when the two schools clash for the 1st time on the gridiron at Waterford.

Southfield is host to Berkley completing the league slate.

Northern will be the definite underdog as Farmington will come in with a 2-0 record for this season and a streak of 11 straight going back to the 1957 final.

★ ★ ★

PNH came close to entering the loop wars unbeaten losing in the final two minutes at Hazel Park last Friday after leading most of the way. The Huskies opened by whipping Lake Orion.

Farmington has downed Livonia Bentley and Rochester.

The spirit continues high at Northern despite key injuries which have hindered operations considerably.

★ ★ ★

All-around sparkplug Stan Hertel is finished for the season because of an opening night injury. Hard-running halfback Bob Hocking, end Jerry Mineweaser and tackle Dick Harmon are all favoring injuries which may limit their action.

Coach Jack Hayes has been rebuilding his Falcons. Harvey Chapman, the 1958 scoring ace, heads a young backfield operating behind an experienced starting line.

Walled Lake has surprised with strong scoring punch in opening routs of Redford Union and Howell and will be the favorite over its arch-rival.

★ ★ ★

Waterford's stock rose considerably last Friday when the charges of Dave Freeman romped at Lapeer featuring some stellar 1st half play.

"Our scouts were impressed by Waterford. We're expecting plenty of trouble," said Walled Lake boss Dave Smith early this week.

Led by Oakland County scoring leader Bob Christian, the Vikings have totaled 60 points and are unscored upon. Christian has 39.

Waterford has tallied 24 and allowed 37 sparked by Bill Bryce with two touchdowns.

Southfield and Berkley both failed to win in two "warmup" tilts. Each played Ferndale. The Bluejays bowed 19-13 and the Bears 19-12.

PCH Gridders Face River Rouge Here Saturday

Chiefs Await Speedy Foes

★ ★ ★ ★ ★ ★ ★ ★ ★ ★ ★ ★

By BILL CORNWELL

A chat with the coaches makes it quite obvious that there is a marked difference of opinion concerning the ability of the River Rouge High School football team here Saturday night at Wisner Stadium.

If you visit with Ed Futrell, the veteran Rouge coach, you get the idea that PCH is going to enjoy a relaxing romp at the expense of his "poor" Panthers.

On the other hand, if you talk with PCH coach Jesse MacLeay, you are told that this is a good Rouge outfit and the Chiefs will be lucky to escape with their lives.

"I consider our squad extremely weak this season," commented Futrell, now in his 6th year as Rouge's head man.

"Only two regulars returned from last year's team and it looks like this will be just another chance to pick up some valuable game experience in our plans for the future," Futrell said. "We're small and our team speed is only fair at best."

Now let's hear what MacLeay has to say about the same team: "Rouge is a sound, well-coached club with plenty of speed and we're not going to have any Sunday School picnic."

"They've been scouted and we know they're dangerous at all times," MacLeay continued, "and they have a terrific left halfback named Bobby Lyons who can really make lots of trouble."

Lyons is one of the two returning regulars referred to by Futrell and he is a 175-pounder with loads of breakaway speed. The other member back in harness from 1958 is Bobby Woods, a 180-pound guard.

★ ★ ★

Rouge rolled through an undefeated-untied season a year ago and was voted among the top 10 Class B teams in the state of Michigan. Rouge's starting offensive lineup against the Chiefs will list five juniors and six seniors.

Futrell also has scouted the Chiefs and he threw a few comliments in their direction. "As far as we're concerned, they're one of the best Class A teams anywhere in this neck of the woods," said Futrell.

Perhaps the best way to solve this conflicting testimony by the rival coaches is to see the game yourself and make your own decision.

The two teams will line up for the kickoff at 8 p.m. in Wisner Stadium. The game is being played on Saturday to make room for Pontiac Northern's Friday night contest with Farmington on the same Wisner turf.

★ ★ ★

Rouge will enter Saturday's game with a 1-1 record. The Chiefs are 2-0 to date.

League Play to Increase for Prep Teams Friday

League play moves more into the local prep football spotlight tomorrow starting the 3rd weekend of the 1959 season.

Only the Saginaw Valley and Tri-County teams will still be awaiting loop openers after Friday.

Avondale, held to a tie a week ago by Troy, plays its first home game taking on Madison while winless Lake Orion is guest of unbeaten Fitzgerald in the Oakland B.

Birmingham Seaholm is expected to breeze to a 2nd straight Eastern Michigan triumph as host to Hazel Park. East Detroit goes to Ferndale and Mt. Clemens is at Royal Oak Kimball rounding out the slate.

★ ★ ★

Holly at Brighton looms as the top game for interest in the Wayne-Oakland. West Bloomfield is guest of Milford, Clarkston visits Clarenceville and Northville entertains Bloomfield Hills.

Millington-Imlay City and Ortonville - North Branch are matched in the South Central Conference.

Almont is at home to meet Memphis, Dryden goes to Armada, New Haven plays at Anchor Bay and Capac at Brown City in Southern Thumb action.

★ ★ ★

Other outstanding attractions will be featured by non-league duels sending Troy to Rochester and Romeo to Oxford.

Oak Park travels to Clawson, Cranbrook, now 1-1, is host to L'Anse Creuse, Lamphere plays at Country Day, Owosso at Lapeer and Port Huron at Lansing Eastern.

Avondale will be favored despite Madison's 2-0 record. Orion is 0-2 while Fitzgerald has roared past Hazel Park and Clawson in impressive style.

Ferndale will attempt to begin loop action on the right foot while Kimball tries to bounce back. West Bloomfield, Clarkston and Northville all should emerge 2-0 after Friday's play.

Retired and Rehired

GREEN BAY, Wis. (AP) — Coach Vince Lombardi of the Green Bay Packers Wednesday placed waivers on Tim Brown, halfback from Ball State, Ind. Lombardi also placed Bill Butler, halfback from Chattanooga, on the active list. Butler had been placed on waivers by the National Football League club some weeks ago.

CLEAN UP SALE ON BRAND NEW '59 EDSELS
HURRY ONLY A FEW LEFT
RUSS DAWSON MOTORS
MERCURY-EDSEL-LINCOLN-ENGLISH FORD LINE
232 S. Saginaw Street FE 2-9131


CHUCK OERTEL
"Outfielder for the Baltimore Orioles"
Scores another hit with the exciting new 1960 Chevrolet . . . Chuck personally invites you to come to the grand showing
FRIDAY, October 2nd
FREE GIFTS for EVERYONE
WIN A NEW 1960 MINIATURE CORVETTE
631 Oakland at Cass
MATTHEWS CHEVROLET HARGREAVES
FEderal 5-4161

ONE MAN TELLS ANOTHER
Choose a Coat That stays in style!
Choose A HART SCHAFFNER & MARX COAT

Choose a topcoat or overcoat in the style that's right for you and stays right in style, season after season. The famous fit and "feel" of HS&M natural-ease tailoring complete the lasting enjoyment of your HS&M outercoat. Select yours while our wide and varied collection is complete.
from 71.50
Dickinson's
SAGINAW at LAWRENCE BIRMINGHAM—272 W. Maple
Open Friday Night Until 9
THE STYLE CORNER OF PONTIAC

STOP SWAP FOR Firestone
Just Check Our LOW PRICES
11.95
6.00-16
Black, Tube Type
Plus tax and recappable tire

Firestone
TOP-ECONOMY NEW TIRES
• truly the value leader of the tire industry
Get Firestone's exclusive 7-rib non-skid tread design, S/F Safety-Fortified cord body, long-mileage Firestone Rubber-X... ALL at these LOW PRICES!

SIZE	BLACK*	WHITE*
6.00-16	11.95	——
6.70-15	12.95	15.95
7.10-15	14.85	17.95
7.60-15	16.25	19.95

*Plus tax and recappable tire

Open an Account Just Say Charge It

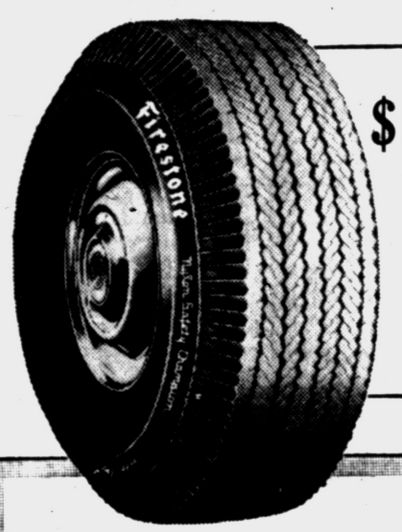
$16.95
6.70-15
Tube Type, Black
Plus tax and recappable tire
Firestone
Extra-Rugged NYLON Tires
• the safety and stamina of nylon at a low price
An amazing low price for a Firestone NYLON! Gives you a safety margin of extra strength for really severe driving conditions. Let us equip your car NOW.
ALL SIZES comparably LOW PRICED
Available with black or white sidewalls... tube type or tubeless
Open an Account Then Just Say, "Charge It!

$19.15
7.50-14
Black, Rayon
Plus tax and recappable tire
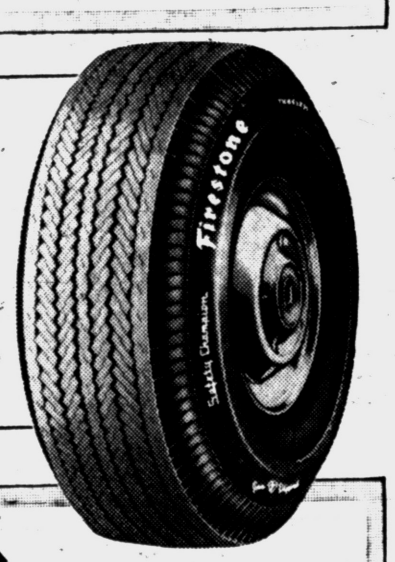
Firestone
14-Inch TUBELESS
• made for use on new and late-model cars
If your car uses 14-inch tires, here's the tire for you! Made with Firestone Rubber-X for extra mileage. Inner liner gives protection from punctures.
ALL SIZES comparably LOW PRICED
Available with black or white sidewalls... rayon or nylon bodies
Open an Account Just Say Charge It
Firestone Stores
140 N. SAGINAW FE 5-2620 146 W. HURON FE 2-9251

FREE INSTALLATION!
20,000 MILES or 1-YR. WRITTEN GUARANTEE
COMPLETE PRECISION INSTALLATION
BRAKES RELINED
COMPARE THESE SAVINGS

Make	Dealers' List	Our Price	You Save
DES'TO	$30.80	$ 9.95	$20.85
MERC.	25.30	9.95	15.35
CHRYS.	27.00	9.95	17.05
FORD	37.35	12.95	24.40
CHEV.	28.00	12.95	15.05
PLYM.	44.38	12.95	31.43

1 Hr. While You Wait
$9.95
All 4 Wheels
Ford, Chevy, Plymouth
ALL OTHER U. S. CARS ONLY.....$12.95
Free Installation! SHOCKS $8.75
Famous National Advertised Premium Power Brake Lining for Cars With Power Brake Units. $3 Per Car Extra.
ATLAS
BONDED BRAKES SHOPS
Ford, Chevy ½-ton Pick-Ups or Panel Trucks BRAKES RELINED $10.95
Other Trucks Slightly Higher
121 WAYNE ST., Pontiac
Behind Federal's FE 3-7855

Win 1st Exhibition

Pistons Start Off Right

GRAND RAPIDS (AP)—The Detroit Pistons are off to a winning start.

The Pistons edged the Cincinnati Royals 91-89 last night in a pre-season national basketball assn. game before a crowd of 3,285 at the Grand Rapids civic center.

With only 56 seconds left, the game was tied at 89-89. Then the Pistons' 6-foot-11 center, Walter Dukes, sank the winning goal. Dukes led the Pistons with 18 points.

Dukes also kep the crowd in an uproar by tangling with Wayne Embry, the Royals' 6-foot-8, 245-pound center. On one occasion, Embry bumped Dukes nine rows into the seats. Later, they started swinging at each other but the referees broke up the fight.

Jack Twyman accounted for 29 of the Royals' points while Phil Jordan, who was traded to Cincinnati by Detroit last year, scored 17.

The Pistons will be in Lansing Saturday night for another exhibition game with the Royals.

Detroit	17	22	30	22	91
Cincinnati	24	14	31	20	89

Crown New Feather Weightlifting King

WARSAW (AP)—Marian Zielinski of Poland Wednesday night took the world featherweight weightlifting championship away from Isaac Berger, of York, Pa., who won the title in 1956 and 1958.

Zielinski, who broke his own world record in the snatch lift, lifted a total of 804.7 pounds in the three divisions—press, snatch and jerk.

Gowanie Golfers Tops at Knollwood

Gowanie Country Club's three-player team fired an actual six-under-par 65 to win the Pro-Champions best ball golf tournament at Knollwood CC.

Twenty-one teams from the Detroit District Golf Association competed in the 18-hole event. The tourney field was composed of the pro, men's champion and women's champion from each participating club.

There was a four-way tie for 1st place in the handicap division among Plum Hollow, Red Run, Indianwood and Barton Hills. Their net total was 63.

Low pro honors went to Larry Tomasino of Barton Hills with a score of 70. Ray Highsmith of Gowanie and Mac McElmurry of Tam O'Shanter shared 2nd spot at 72.

Wednesday's Exhibition Basketball
By The Associated Press
Detroit 91, Cincinnati 89
Philadelphia 106, St. Louis 102

CHARLOTTE, N.C. — Bert Whitehurst, 192, Baltimore, stopped Tunny Hunsaker, 186, Fayetteville, W. Va., 10.

Michigan Bow Hunters Stalk Woods

Ideal Conditions Prevail in State on Opening Day

Deer and Bear Herds Are Good, Particularly in Upper Peninsula

LANSING (UPI) — Michigan bow hunters moved into woods and fields today in northern sections of the state under about the best conditions possible.

A recent history of good rainfall means moisture and there has been little dropping of leaves, according to Dave Jenkins of the conservation department game division.

These features add up to a quiet woods for deer stalkers. The deer herd is in good shape, bear population is high, particularly in the Upper Peninsula.

★ ★ ★

Grouse numbers are on the upswing of their population cycle and in a couple of years are expected to be at the population peak. So grouse hunting is expected to be moderately good, Jenkins said.

Grouse populations on the west side of both peninsulas is better generally than in other areas.

"Snowshoe hares are coming along real well, especially in the U.P.," he said.

★ ★ ★

The deer season on does, bucks and fawns for bow hunters began at 6 a.m. and continues through Nov. 5 except in Allegan County where it runs to Dec. 15. Emmet, Menominee and Chippewa counties except for Drummond Island are limited to buck-only hunting.

The bear season, both for bow hunters and firearm hunters, also began today. In the Upper Peninsula it runs to Nov. 5 and in the northern Lower Peninsula it runs to Oct. 15 with dogs prohibited for bow hunters but permitted for firearm hunters.

The small game season on rabbits, squirrels and ruffed grouse began today in the Upper Peninsula and northern Lower Peninsula.

★ ★ ★

The rabbit season continues through March 1. Squirrels and ruffed grouse can be hunted until Nov. 10.

In case anyone is interested in hunting skunks, the season which began today runs to Jan. 31. Raccoons can be hunted through Dec. 15.

Tiger Gets Nod Over Giardello

CHICAGO (AP) — Dick Tiger, the British Empire middleweight champion, and Joey Giardello, veteran of 101 fights, are heading for a rematch.

★ ★ ★

When and where has yet to be determined.

Tiger, 30-year-old Nigerian, last night scored a unanimous 10-round decision over Giardello, ending his three - fight winning streak.

★ ★ ★

There were no knockdowns in the televised 10-rounder from Chicago Stadium, but Tiger had the upper hand all the way.

Hillsdale 3rd in First NAIA Grid Rankings

KANSAS CITY (AP) — East Texas State and Lamar Tech, both of the Lone Star Conference, were ranked first and second in the first 1959 National Assn. of Intercollegiate Athletics football poll this week.

★ ★ ★

East Texas has a 2-0 record and Lamar is 3-0.

Hillsdale of Michigan (2-0), runnerup in the 1957 NAIA championships, took third place.

★ ★ ★

Presbyterian of South Carolina (3-0) and Lenoir Rhyne of North Carolina (1-0) were ranked fourth and fifth; McMurry of Texas (3-0), sixth, Lincoln University of Missouri (3-0), seventh, and Western Illinois (2-0) eighth.



AP Wirephoto

BABY SITTER — The baby sitter problem for the football dad of this youngster is solved. Assistant coach Walt Reiner at Valparaiso University found the right spot for his daughter Elizabeth who appears not to approve the idea of being held by face bar in a 7½ size helmet.

Many Area Archers Afield

There is no dearth of Oakland county representatives in the big army of bowhunters in the upstate deer areas open to devotees of archery hunting if the response to a call for names is any indication.

Those listed below, are, or will be soon in the business of stalking the Michigan whitetails:

From Giles White Buck Archery club at Bowman's Ranch, Gladwin —the George Goadbys, the Mike Toteffs, Mr. and Mrs. Don Shoemaker, Mr. and Mrs. Ed Ives; Mr. and Mrs. Larry Zurbrick, Mr. and Mrs. Richard Schaeffer, Mr. and Mrs. Jack Grimm, Mr. and Mrs. Kreech, Mr. and Mrs. Walter Sawick, Mr. and Mrs. Glen Simpson, the Bill Giles, Miss Billy Varnum; Dave Keaggy, R. H. Reiche, Ronald and Harry Puks.

Keith Hallman at Marion; Reg. Ouzts at St. Helens; Chuck Thompson at Ivy James ranch; Nick Sassie, Walter Sawicki and Dave Keaggy Sr., at Hillman, and Walt Grimes will be at Fairview.

Charles Treece at Cadillac; Dick and Doris Bentley, Douglas and Marie Arthurs, Noland and Jane Morrow, William (Stonewall) and Peggy Jackson near Atlanta. They are enrolled in Michigan Archers Assn., Mich. Bowhunters, (CAI), and Pontiac Archers.

Others are Norman B. Parker who is at Roscommon; at Atlanta, Wayne L. and Florence Beutler, Clyde, Grace, and Larry Hyatt.

Dawkins Arrives in Britain as Rhodes Scholar

SOUTHHAMPTON, England (AP) Pete Dawkins of Royal Oak, West Point's All America football player, arrived in Britain yesterday aiming to take up the jolly old British game of Rugby Union.

"I hope to find a spot in a British club," he said. "It's the start of the season and I have studied the rules a little.

"They will be able to teach me something and I hope I will be able to show them a thing or two."

Dawkins is here to study at Oxford University under a Rhodes Scholarship. He arrived from New York with 29 other Rhodes Scholars aboard the liner United States.

12-Year-Old Gridder Dies After Collapse

LOUISVILLE, Ky (AP)—A high school junior varsity football player who became ill during practice died Wednesday at Kentucky Baptist Hospital.

Jerry Byron Ellis, a 12-year-old seventh grader, collapsed in the Seneca High School dressing room Monday after he left the practice field. He never fully regained consciousness.

Chief Deputy Coroner J. Kenneth Murphy said an autopsy would be performed.

CHICAGO—Cub shortstop Ernie Banks has a club record with 429 straight games.

WEDNESDAY'S FIGHTS
By The Associated Press
CHICAGO—Dick Tiger, 160, Liverpool, England, outpointed Joey Giardello, 162, Rosedale, N.Y., 10.

Wednesday's Exhibition Hockey
By The Associated Press
Montreal (NL) 10, Buffalo (AL) 2
Boston (NL) 1, Toronto (NL) 1, tie
New York (NL) 6, Edmonton (WL) 4

YEAR-END CLEARANCE
1959 RAMBLERS
R & C Motor Sales
8145 Commerce Rd., corner of Union Lake Rd. — EM 3-4155

BOWLING
• 16 ALLEYS AMF AUTOMATICS
• AIR CONDITIONED
• NEWLY REMODELED
• BAR and GRILL
OPEN BOWLING DAILY 'TIL 6 P.M. (EXCEPT TUESDAY)
WEEKENDS ALL DAY AND NIGHT
DIXIE RECREATION
4443 Dixie Highway (US-10)
Drayton Plains OR 3-7464

BOWLERS
OPEN BOWLING DAILY
Choice Time Openings Available for:
• Men's & Women's Leagues
• Men's Teams & Individuals
• Women's Teams & Individuals
• Women's Afternoon Leagues
'Completely Air Conditioned'
MONTCALM BOWLING CENTRE
30 E. Montcalm FE 5-2221



HI-BROOK RIDING STABLE
NOW OPEN!
70 Acres of Rolling Hills
AT 1316 W. BROCKER ROAD OFF M-24 IN HUNT CLUB AREA
Reservations now being taken
OS 8-2495

2 LOW OVERHEAD LOCATIONS
BIG SAVINGS FOR YOU
IN LAKE ORION—2 LOCATIONS
Authorized Pontiac-Rambler Dealer
Russ Johnson Motors
Broadway Corner of Shadbolt — M-24 Corner of Shadbolt
MY 2-2871

• FREE Game!—Value 50c With One Paid Admission
2 LOCATIONS:
DRAYTON PLAINS — 3660 Dixie Hwy. Woodward 10 on Loon Lake — ORlando 3-6602 — 54 HOLES
SOUTHFIELD TWP. — N. E. Corner of N'western and Telegraph — EL 7 1610 — 36 HOLES
PUTT PUTT GOLF COURSES
(World's Largest, 90 Holes)
OVER $10,000 IN CASH and PRIZES
Present this Ad to Cashier
Open 7 days a week 9 a.m. to 12 p.m.
VALUE 50c — FREE GAME



AL FIRESTONE
Personally Invites You to the Grand Showing of the EXCITING 1960 Chevrolet
FRIDAY, October 2nd
FREE GIFTS for EVERYONE
WIN A NEW 1960 MINIATURE CORVETTE
631 Oakland at Cass
MATTHEWS CHEVROLET HARGREAVES
FEderal 5-4161

SUIRE SHOOTIN' VALUES!
HUNTING EQUIPMENT
HUNTING CAPS 99¢
STOCKING FOOT WADERS $6.88
HUNTING COATS $7.95
Boot Foot Waders $14.88
HUNTING PANTS $5.95
SHOTGUN SHELLS MAX. LOAD $2.66
SPECIALS ON GUNS
WINCHESTER Mod. 12, Duck Gun, List $117.25 $93.88
SAVAGE Mod. 755, Auto. 16 Ga. Only, $113 $72.50
STEVENS Double Barreled, List $68.50 $54.88
WINCHESTER Mod. 50, Featherwt. Auto., $144.95 $115.88
WINCHESTER Mod. 12, Featherwt., List $94.95 $75.88
ITHACA Featherwt. Repeater, List $101.95 $79.95
SAVAGE Single Barrel, List $34.50 $27.50
Philip's Sporting Goods & Luggage
79 N. SAGINAW PONTIAC FE 5-1401

Cass Avenue Brake Service
109 N. Cass Avenue
"Pontiac's Oldest Brake Service"
Westinghouse Air Brake Distributors
All Units Exchanged
Vacuum Power Brake Units Exchanged
We Guarantee Our Work!
BEAR WHEEL ALIGNMENT

CHURCH'S, Inc.
gives you FAST COURTEOUS SERVICE PLUS SUNHEAT
Our service is fast, dependable and courteous . . . our drivers respect your property as if it were their own. Call us TODAY for delivery of Sunheat.
SUNHEAT — MADE BY THE MAKERS OF BLUE SUNOCO GASOLINE
CHURCH'S, Inc.
107 S. Squirrel Rd., Auburn Heights UL 2-4000

For Safer Motoring...Save Now on Dayton Flyer
Improved Daycold Rubber Tread For Longer Tire Life
$12.95 6.70x15 Black Tube-Type Plus Tax and Your Old Tire
SIMILAR LOW PRICES ON ALL SIZES & TYPES
NO MONEY DOWN
ONE FULL YEAR TO PAY
BUY NOW—PAY LATER
FIRST PAYMENT NOV. 12—NO RED TAPE

1¢ Sale
PERMANENT ANTI-FREEZE
BUY ONE GALLON at REG. PRICE $3.25
GET NEXT GALLON for ONLY ..... .01
GET 2 GALLONS for $3.26
BUY NOW AND SAVE!
CONFORMS TO U.S. ARMY SPECIFICATIONS
MARKET TIRE CO.
77 WEST HURON ST. FE 8-0424

Grain Prices

CHICAGO GRAIN

CHICAGO, Oct. 1 (AP) — Opening grain:

Wheat		Mar.	71½
Dec.	1.86½	May	80½
Mar	2.00½	Jly	84½
May	1.99	Rye	
Jly	1.83½	Dec.	1.33½
Corn		Mar.	1.35¾
Dec.	1.09½	May	1.35¼
Mar.	1.13¾	Lard (drums)	
May	1.15¾	Oct.	7.80B
Jly	1.17¾	Nov.	7.85
Sep.	1.18¼	Dec.	8.42
Oats		Jan.	8.47
Dec.	70¾	Mar.	8.55B

B—Bid.

Kelsey-Hayes Co. Buys Romulus Navy Jet Plant

DETROIT (UPI) — The Kelsey-Hayes Co. has purchased the Navy jet plant at Romulus from the General Services Administration.

Administrative, purchasing, sales, engineering and research and general offices will eventually be moved to the jet plant.

NOTICE

Effective October 10, 1959 the Grand Trunk Western caretaker work for Davisburg, Michigan, will be performed by the Grand Trunk Western Freight Agent, Mr. C. Strobel at Holly, Michigan, telephone number ME irose 7-3111, and who will accept collect telephone calls from shippers or receivers of railroad freight at Holly, Michigan. Persons desiring to be placed on the Grand Trunk Western's Credit List, for the receipt of collect shipments, please obtain application forms from the freight agent at Holly, Michigan.

Persons desiring further information please write or telephone Superintendent T. D. Ash, Grand Trunk Western Railroad Company, Detroit, Michigan, telephone WO 2-2200.

GRAND TRUNK WESTERN RAILROAD COMPANY

Sept. 28, 29, 30, Oct. 1, 2, 3, '59.

3467689-10

PUBLIC SALE

At 9:00 a.m. on October 8th, 1959, a 1958 Ford 2 Dr. Cl. Cpe. M6FV283383 will be sold at public sale at 22500 Woodward Ave., Ferndale, Mich., that address being where the vehicle is stored and may be inspected.

Sept. 30, Oct. 1, '59.

Property Wanted

By

Firestone

Wants investor who owns land and will build or who presently has building suitable for retread shop operation. Need building of approximately 10,000 sq. ft. floor area—gas and water available. Prefer North, Northeast or Northwest Pontiac area.

Write stating lease terms, etc.

MR. A. O. BREHM

Firestone Tire and Rubber Co.

1405 Henry St.,

Detroit, Michigan



GERRY DARK

Personally Invites You to the Grand Showing of the

EXCITING 1960 Chevrolet

FRIDAY, October 2nd

FREE GIFTS for EVERYONE

WIN A NEW 1960 MINIATURE CORVETTE

631 Oakland at Cass

MATTHEWS CHEVROLET HARGREAVES

FEderal 5-4161



BUY ALL YOUR Home Improvement Needs HERE!

OPEN TONIGHT 'til 9 P.M.

This Week Specials!

First Quality Solid Vinyl TILE 9x9x1/8 15¢ Ea.

3 Tubes Caulking and Gun $2.95

COUNTER TOPS 1/3 off MICA—VINYL

Interior or Exterior WHITE PAINT $1.69 Gal.

Unglazed Random Pattern CERAMIC FLOOR TILE $1.59 a Sheet 2½ Sq. Ft. to a Sheet

CLOSE-OUT Plastic Linoleum Tile 7¢ Ea.

SPATTER ASPHALT TILE 4¢ Ea.

GALVANIZED GUTTER 8 Ft. Lengths 69¢

50% OFF SALE!

Wall Bond Paint

Your Choice of All Finishes

Reg. $5.95 Gal.

NOW $2.98 White Only

Plastic Wall Tile

Reg. 6c Now 3c

Reg. 5c Now 2½c

Reg. 4c Now 2c

Reg. 2c Now 1c

We Are Your Authorized SANDRAN Dealer

If You Don't Buy Your Tile From Us We Both Lose Money!

B&C TILE OUTLET

1055 W. HURON ST., PONTIAC FE 8-3717

Open Mon., Thurs., Fri. 'til 9 P.M. — Tues., Wed., Sat. 'til 6 P.M.

Futures Market Turns Lower

CHICAGO (AP)—The grain futures market turned weak on the board of trade today with wheat and soybeans leading the downturn.

Soybeans dipped for losses ranging up to more than a cent a bushel around the opening and wheat was down nearly a cent in early transactions. Corn, oats and rye dipped fractionally.

Principal pressure of soybeans and wheat was the dock workers strike along the East and Gulf coasts. The walkout, which became effective today, was expected to cause a pileup of export grains on ports on both coasts.

The strike brought scattered selling into the wheat pit as traders foresaw a slackening of foreign demand for the bread grains. Rye followed the action of wheat.

Similar action prevailed in the soybean pit where hedge-selling was apparent in early dealings.

MARKETS

The following are top prices covering sales of locally grown produce brought to the Farmer's Market by growers and sold by them in wholesale package lots. Quotations are furnished by the Detroit Bureau of Markets, as of Wednesday.

Detroit Produce

FRUITS	
Apples, Crab ½ bu.	$1.50
Apples, Delicious, bu.	4.00
Apples, Greenings, bu.	2.25
Apples, Jonathon, bu.	2.75
Apples, McIntosh, bu.	2.50
Apples, Wolf River, bu.	1.75
Apples, cider, 4-gal. case	2.50
Cantaloupes, bu.	2.75
Grapes, Concord, pk.	1.25
Peaches, Elberta, bu.	4.25
Pears, Bartlett, bu.	4.00
Pears, Bosc bu.	3.50
Plums, Prune, bu.	4.50
Watermelon, bu.	2.00
VEGETABLES	
Beans, green round, bu.	$4.50
Beans, Ky. Wonders, bu.	4.50
Beans, Lima, bu.	5.00
Beans, Roman, bu.	4.00
Beans, wax, bu.	5.00
Beets, topped, bu.	1.75
Beets, No. 1, doz. bchs.	1.10
Broccoli No. 1 doz. bchs.	2.50
Cabbage, bu.	1.75
Cabbage, Curly, bu.	1.25
Cabbage, Red, bu.	1.75
Cabbage Sprouts, bu.	1.75
Carrots, topped, bu.	2.00
Carrots, doz. bchs.	1.00
Cauliflower, doz.	2.25
Celery, pascal, 2½ doz.	3.25
Celery, dos. stks.	1.75
Celery, root, doz.	1.75
Chives, doz bchs.	2.25
Corn, sweet, 5 doz.	1.00
Cucumbers, slicers, bu.	3.50
Dill, doz. bchs.	1.25
Eggplant, bu.	1.50
Eggplant, Long type, pk.	.90
Fennel, doz. bchs.	1.50
Gourds, pk.	1.00
Horseradish, pk.	4.50
Kohlrabi, doz. bchs.	1.50
Leeks, doz. bchs.	1.75
Okra, pk.	2.25
Onions, green, doz. bu.	.90
Onions, Pickling, lb.	.14
Onions, dry 50-lb. bag	1.25
Parsley, curly, doz. bchs.	.80
Parsley Root, doz. bu.	1.50
Parsnips, Cello Pak, doz.	2.25
Parsnips, ½ bu.	2.00
Peppers, Cayenne, pk.	1.25
Peppers, hot, bu.	1.50
Peppers, Red Sweet, bu.	1.75
Peppers, Sweet, bu.	1.75
Peppers, Pimiento, bu.	2.50
Potatoes, 50 lb. bag	1.25
Pumpkins, bu.	1.25
Radishes, black, ½ bu.	1.50
Radishes, red, doz. bu.	1.00
Radishes, white, doz.	1.50
Squash, Acorn, bu.	1.50
Squash, Butercup, bu.	1.75
Squash, Butternut, bu.	1.50
Squash, Delicious, bu.	1.75
Squash, Hubbard, bu.	1.75
Tomatoes, bu.	2.50
Turnips, bu.	1.50
Turnips, topped bu	2.50
GREENS	
Cabbage No 1, bu.	$1.50
Collard, No. 1, bu.	1.25
Kale, bu.	1.50
Mustard, No. 1, bu.	1.25
Sorrel bu.	1.75
Spinach, bu.	2.50
Swiss Chard, bu.	1.75
Turnips, bu.	1.25
SALAD GREENS	
Endive, bu.	$2.00
Escarole, bu.	2.00
Lettuce, Bibb, pk.	1.75
Lettuce, Boston, bu.	3.00
Lettuce, head bu.	.75
Lettuce, leaf, bu.	3.00
Romaine, bu.	2.75

Poultry and Eggs

DETROIT POULTRY

DETROIT, Oct. 1 (AP)—Prices per pound f. o. b. Detroit for No. 1 quality live poultry:

Heavy type hens 17-18; light type hens 9-1; heavy type broilers and fryers 3-4 lbs. whites 18-19; Barred Rocks 22; capenettes under 5 lbs. 23; over 5 lbs. 27-28; ducklings 30; turkeys heavy type young hens 26-27; heavy type young toms 25.

DETROIT EGGS

DETROIT, Oct. 1 (AP)—Eggs f. o. b. Detroit in case lots federal-state graded:

Whites—Grade A jumbo 49-53; extra large 47-50; large 44-48; medium 37-38; small 23; grade B large 42-45; browns—Grade A large 45; medium 36; small 23; checks 20.

Commercially graded:

Whites—Grade A extra large 42-44; large 42-43; medium 31-35; small 18; browns—Grade A extra large 41; large 40; medium 31-32; small 17.

Losses Mark Quiet Trading

NEW YORK (AP) — The stock market drifted off in quiet trading early today.

Most losses were small, some stretching to a point or so.

Du Pont clipped another couple of points from its high price in the wake of yesterday's 6½ point loss in nervousness over the approaching decision on the antitrust case involving the big chemical firm's holdings in General Motors.

GM and Ford slipped fractionally and Studebaker - Packard eased. American Motors recouped a fraction from recent profit-taking losses.

The market was moving with little emphasis following yesterday's sharp decline which cut short five days of recovery.

Rubbers were higher, Goodyear, Goodrich and U.S. Rubber posting fractional gains. In a fairly steady utility section Commonwealth Edison picked up a point.

Standard Oil (New Jersey), losing a fraction at the start, later traded on a block of 10,800 shares, off ½ at 48.

Kennecott, General Dynamics and General Electric were down about a point each.

New York Stocks

(Late Morning Quotations)

Figures after decimal point are eighths

Air Reduc	78	Kennecott	71.5
Allied Ch	112	Kimb Clk	64
Allis Chal	35.5	Kroger	30.4
Alum Ltd	23.7	LOF Glass	68.6
Alcoa	108.1	Lib McN&L	11
Am Airlin	25.5	Ligg & My	89.4
Am Can	43.2	Lockh Airc	25.5
Am Cyan	57.3	Loew's Inc	29.5
Am M&Fdy	82.4	Lone Si Cem	29.3
Am Met Cl	23	Lone S Gas	38.4
Am Motors	57.5	Lorillard	41.2
Am N Gas	57.2	Lou & Nash	78.4
Am Smelt	44.2	Mack Trk	41.1
Am Tel&Tel	78.7	Martin Co	39
Anaconda	59.3	May D Str	48
Armco Stl	73.6	Mead CP	45.6
Armour & Co	30.6	Merck	78
Atchison	27	Merr Ch & S	18.1
Avco Corp	12.1	Mpls Hon	120.4
Balt & Oh	43.1	Minn M&M	137
Beth Steel	55.6	Minn P&L	33
Boeing Air	30.4	Monsan Ch	49.5
Borden	77.7	Mont Ward	51.1
Borg Warn	43.6	Motorola	104
Briggs Mfg	11.1	Mueller Br	27.2
Brun Balke	96.6	Murray Cp	27.7
Budd Co	26.3	Nat Bisc	52.6
Burroughs	31	Nat Cash R.	58.7
Calum & H	24.3	Nat Dairy	52.4
Campb Soup	48.2	Nat Gyps	54.2
Can Dry	21	Nat Lead	113.6
Cdn Pac	26.6	NY Central	30.6
Capital Airl	14.1	Norf & West	91.4
Carrier Cp	37.4	No Am Av	33.1
Case JI	19	Nor Pac	49.3
Cater Trac	21.2	Nor Sta PW	23.2
Ches & Oh	68.2	Ohio Oil	37
Chrysler	62.5	Owens Cng	79.6
Cities Svc	48.4	Owens Ill Gl	98.2
Clark Equip	57.6	Pac G&El	62.3
Coca Cola	154	Pan A W Air	23.2
Colg Palm	37.6	Panh Epl	46.2
Colum Gas	20.4	Param Pict	43
Con Edis	62.2	Parke Da	43.3
Con N Gas	47.7	Penney, JC	105
Consumer Pw	55.5	Pa RR	17
Con PW Pf 4.52	90	Pepsi Cola	31.4
Con Pw Pf 4.16	81	Pfizer	34.4
Cont Bak	51.4	Phelps D	57.4
Cont Can	48.6	Philco	24
Cont Mot	10.4	Phill Pet	42.5
Cont Oil	50.4	Proct & G	83.4
Corn Pd	51	Pure Oil	36.1
Curtin Pub	11.4	RCA	56.1
Deere	55.3	Repub Stl	74.3
Det Edis	43.3	Revlon	57.5
Dis C Seag	33.3	Rex Drug	41.6
Doug Airc	44	Reyn Met	103.6
Dow Chem	81.6	Rey Tob	55.3
DuPont	245	Royal Dut	40.4
East Air L	35.3	Safeway St	37.4
East Kod	66.5	St Reg Pap	50.6
Eaton Mfg	72.2	Sears Roeb	48.5
El Auto L	49.4	Shell Oil	74.6
El & Mus	7	Simmons	51.1
Emer Rad	14.7	Sinclair	53.2
Erie RR	14	Socony	41.2
Ex-Cell-O	38.7	Sou Pac	72
Firestone	126.4	Sou Ry	53
Food Mach	50.2	Sperry Rd	22
Ford Mot	81.1	Std Brand	67.6
Freep Sul	25%	Std Oil Cal	48.2
Fruch Tra	25.2	Std Oil Ind	42.5
Gen Bak	12.1	Std Oil NJ	47.6
Gen Dynam	45.5	Std Oil Oh	51.5
Gen Elec	78	Stevens JP	20.1
Gen Fds	95.5	Stud Pack	17
Gen Mills	32.4	Sun Oil	58.2
Gen Motors	53.6	Suther Pap	37
G Tel & El	68.2	Swift & Co	44.2
Gen Time	70	Tenn Gas	31.2
Gen Tire	68.3	Texaco	75.4
Geneseo	33.7	Tex Gulf Sul	18.2
Gillette	54.6	Textron	24.1
Goebel Br	2.7	Timk R Bear	56.7
Goodrich	83.2	Tran W Air	20
Goodyear	127.3	Transamer	31
Grah Paige	2.5	Twent Cen	31.4
Gt A & P	39.5	Underwood	73.7
Gt No Ry	52	Un Carbide	140
Greyhound	19.6	Un Pac	30.7
Gulf Oil	111.2	Unit Air Lin	40.7
Hersh Choc	76.4	Unit Airc	37.7
Homestk	42.4	Unit Fruit	28.1
Hooker Ch	79.2	Un Gas Cp	33
Indust. Ray	21	US Lines	31.2
Ing Rand	80.6	US Rub	58.7
Inland Stl	48.2	US Steel	100.1
Inspir Con	17.6	Unjohn	41
Int Bus Mch	479.4	West Un Tel	37.6
Int Harv	50.3	Westg A Bk	29.6
Int Nick	93	Westg El	88.4
Int Paper	127	White Mot	56.2
Int Shoe	34.3	Woolworth	59.1
Int Silver	44	Youngst Sh&T	134.4
Int Tel & Tel	73.5	Zenith Rad	94.5
Johns Man	50.4		
Jones & L	76.6		

Livestock

DETROIT LIVESTOCK

DETROIT, Oct. 1 (AP) — Cattle — Salable 175. Not enough sales to establish trade, bulk supply still in first hands; 8 head high choice, with few prime included, around 1280 lb. steers 28.00; few small lots good grade steers 950-1220 lbs. 25.50; few scattered sales utility steers and heifers 18.00-21.00; no early sales cows. Compared last week good and choice steers and heifers fully 50 cents lower, instances off more; clearance these grades completed; increased supply utility and standard steers and heifers found a very narrow outlet throughout the week, with clearance incomplete each day and trade was peddling affair, with prices 1.00 lower; cows closed 50-1.00 lower; bulls 1.00-1.50 off; around 2 loads high choice to mostly prime 927-1047 lb. steers sold early in week at 28.50; about 8 loads high choice to prime 939-1112 lb. steers 28.25; most choice steers during week 27.00-28.00; few loads high choice to prime late 28.00; most good to low choice steers 25.00-26.75; standard to low good steers 22.50-24.50; utility steers 20.00-22.00; load high choice 688 lbs. heifers 27.00 early, most choice heifers 25.75-26.75 early in week; late trade 26.50 and down; good to low choice heifers 24.00-25.50; few loads high good heifers up to 25.75; utility and standard heifers 18.50-23.50; closing trade utility cows 16.50-17.50, few up to 18.00; canners and cutters 13.00-16.50; utility bulls 21.50-23.00; cutter bulls 19.00-21.50; several lots good 550-700 lb. stock steers 27.00-29.00.

Vealers — Salable 25. Not enough to make a market. Compared last week fully steady to strong; most choice and prime vealers 36.00-41.00, prime up to 41.50; standard and good 26.00-36.00; cull and utility 16.00-26.00.

Sheep — Salable 100. Not enough any one class to make a market. Compared last week slaughter lambs opened the week 50 cents lower, while late trade very slow, demand narrow and not enough late sales to test trade; slaughter ewes and feeder lambs steady; early trade good and choice wooled slaughter lambs 19.50-22.00; utility to good lambs 17.00-19.50; cull to choice slaughter ewes 3.00-5.50, few choice up to 6.00; most good and choice native feeder lambs 17.00-19.00; several loads choice western feeder lambs 19.50.

Hogs — Salable 300. Barrows and gilts opening steady to weak, instances 10-15 cents lower, mostly on mixed No. 1 and 2; sows steady; most mixed No. 2 and 3 190-240 lbs. 13.00-13.25; mixed No. 1 and 2 190-230 lbs. 13.25-13.50; No. 2 and 3 240-300 lbs. 12.25-12.75; mixed grades sows 300-600 lbs. 9.50-12.00; compared last week barrows and gilts 25-75 cents lower, mostly 50 cents off; sows mostly 50 cents lower, instances 75 cents off.

New York Stocks

STOCK AVERAGES

(Compiled by The Associated Press)

	30 Indust	15 Rails	15 Util	60 Stocks
Net change	—2.4	—.9	+.3	—1.1
Noon Thurs.	326.4	134.3	97.0	220.1
Prev. day	328.8	135.2	96.7	221.2
Week ago	329.6	133.3	94.6	219.8
Month ago	337.7	135.9	98.1	225.9
Year ago	388.6	123.5	84.6	195.4
1959 high	355.6	147.6	102.6	235.8
1959 low	306.1	127.2	93.4	211.5
1958 high	312.0	136.5	95.7	214.3
1958 low	234.7	80.9	72.9	156.6

DETROIT STOCKS

(C. J. Nephler Co.)

Figures after decimal points are eighths

	High	Low	Noon
Allen Elec. & Equip. Co.	2.3	2.3	2.3
Baldwin Rubber Co.*		21	22
Ross Gear Co.*		46	48
G. Lks. Oil & Chem. Co.*		1.3	1.5
Howell Elec. Mtr. Co.*		10	10.6
Peninsular Mtl. Prod. Co.*		10	10.4
The Prophet Co.*		16.2	17.2
Rudy Mfrg. Co.*		10.6	11
Toledo Edison Co.	16.3	16.3	16.3

*No sale; bid and asked.

News in Brief

Mrs. Elaine Johnston, 615 Stirling Ave., reported to Pontiac police yesterday that someone stole a fur coat valued at $100 from her car which was parked in a downtown alley.

The Sani-Klean Dry Cleaners, 921 Baldwin Ave., was burglarized, it was reported to Pontiac police yesterday. It has not been determined what is missing.

Zonta Rummage sale October 1 and 2. 9 A.M. to 6 P.M. 128 W. Pike St. —adv.

Rummage Sale, Friday, Oct. 2nd, 7 o'clock p.m. Guild No. 5, All Saints Church, cor. Pike & Williams St. —Adv.

Rummage Sale Fri. & Sat. Oct. 2 and 3 at Lake Orion Youth Center, off M-24.— Sponsored by St. Joseph's Catholic Church. —Adv.

Rummage Sale Friday, October 2nd, 6 p.m. to 9 p.m. Saturday, October 3rd 9 a.m. to noon. VFW Hall, 4680 Walton Blvd. Drayton Plains. —Adv.

Kitchen cabinet sinks and wall cabinets. Slightly scratched in shipping. Terrific values. Michigan Fluorescent, 393 Orchard Lk. Rd. —Adv.

Death Notices

ABEL, SEPT. 30, 1959, MARY LOU, 2496 Middle Belt; age 22; beloved daughter of Lyle and Marian Abel; dear sister of Frances Abel. Funeral service will be held Saturday, Oct. 3, at 1 p.m. from Kirk-in-the-Hills with Dr. Harold DeWindt officiating. Interment in Pine Lake Cemetery. Miss Abel will lie in state at the Sparks-Griffin Funeral Home.

BAHM, SEPT. 29, 1959, JOHN D., 2300 Portieth St., North St. Petersburg, Fla.; age 82; beloved husband of Lena M. Bahm; dear father of Archie J. and Ivan K. Bahm; dear brother of Frank, Albert and Karl Bahm; also survived by four grandchildren and four great-grandchildren. Funeral service will be held Monday, Oct. 5, at 2 p.m. from Wessels Funeral Home, 21690 Woodward Ave., Pleasant Ridge, Mich., with Rev. John W. Parrish officiating. Mr. Bahm will lie in state at the Wessels Funeral Home.

CAPPELL, SEPT. 30, 1959, EMERICK F., 64 Virginia; age 61; beloved husband of Jane Cappell; dear father of Thomas E. Cappell and Mrs. Mary Jane Sanders; dear brother of Edward Cappell. Funeral service will be held Saturday, Oct. 3, at 11 a.m. from Donelsoh-Johns Funeral Home, Elks Lodge of Sorrow Friday, Oct. 2, at 8 p.m. at Donelson-Johns Funeral Home. Graveside service under the auspices of Masonic Lodge. Interment in Elm Lawn Cemetery, Bay City.

HARRIS, SEPT. 28, 1959, DANIEL, 122 Wessen St.; age 44; dear brother of Mrs. Mattie Steele. Funeral service will be held Saturday, Oct. 3, at 1 p.m. from Trinity Baptist Church with Rev. Joseph Moore officiating. Interment in Oak Hill Cemetery. Mr. Harris will lie in state at the Frank Carruthers Funeral Home after 7 p.m. today.

MOSS, SEPT. 30, 1959, FRANK C., 802 Pontiac Trail, Walled Lake; age 74; beloved husband of Lula Moss; dear father of Mrs. Donald Riley and Mrs. Lucille Segnitz; also survived by four grandchildren and one great-grandchild. Funeral service will be held Saturday, Oct. 3, at 1:30 p.m. from the Richardson-Bird Funeral Home, Walled Lake, with Rev. William Reiker officiating. Graveside service under the auspices of the Walled Lake Lodge No. 528, F & AM, at Walled Lake Cemetery. Mr. Moss will lie in state at the Richardson-Bird Funeral Home.

VAUGHN, SEPT. 30, 1959, ROBERT R., 278 Liberty; age 67; beloved husband of Adelia Vaughn; dear father of Perry Vaughn; dear brother of Calvin C. Lee Vaughn, Mrs. Dorothy Wolgast and Mrs. Maude Thorner. Funeral service will be held Saturday, Oct. 3, at 1:30 p.m. from Huntoon Funeral Home with Dr. H. H. Savage officiating. Interment in White Chapel. Mr. Vaughn will lie in state at Huntoon Funeral Home.

WARD, SEPT. 29, 1959, LEONARD D., 4640 Forest; age 32; beloved husband of June Ward; beloved son of Lionel and Stella Ward; dear father of Daniel, Lawrence, Charles and John Ward; dear brother of Lionel Jr., Hubert H., Charles W., Michael J., Joseph E. and Glenn D. Ward and Mrs. Edward Brown. Funeral service will be held Friday, Oct. 2, at 1:30 p.m. from Donelson-Johns Funeral Home. Interment in the Veterans Plot at the Perry Mount Park Cemetery.

Card of Thanks 1

I WISH TO THANK OUR MANY friends, neighbors and relatives for their many acts of kindness, sympathy and floral offerings during the last illness and the death of my beloved husband. A special thanks to Dr. Nell Sullenberger and the Rev. Arvid Anderson and the Voorhees-Siple Funeral Home. His loving wife Merle Field.

In Memoriam 2

IN LOVING MEMORY OF LESLIE Elise Maule, who passed away Oct. 1, 1957.
A bud the Gardener gave us,
A pure and lovely child;
He gave it to our keeping,
To cherish undefiled.
And just as it was opening,
To the glory of the day,
Down came the Heavenly Father,
And took our bud away.
Sadly missed by Mother, Father, Sisters and Brothers.

IN LOVING MEMORY OF BERT McClellan, who passed away Oct. 1, 1956.
Do not ask us if we miss him,
Life for us is not the same.
All the world would be like heaven,
Just to hear his voice again.
Sadly missed by his loving wife Ida & family.

Funeral Directors 4

Donelson-Johns

FUNERAL HOME

"Designed for Funerals"

Voorhees-Siple

FUNERAL HOME

Ambulance Service Plane or Motor

FE 2-8278

COATS

FUNERAL HOME

Drayton Plains OR 3-7757

SPARKS-GRIFFIN CHAPEL

Thoughtful Service FE 2-5841

Cemetery Lots 5

PERRY MT. PARK CEMETERY graves. $25 & up. FE 4-9882

WANTED 2 LOTS, OTTAWA PARK Cemetery will trade c•r. Phone FE 2-0186

BOX REPLIES

At 10 a.m. Today there were replies at The Press office in the following boxes:

5, 7, 8, 14, 26, 35, 58, 63, 64, 65, 69, 70, 73, 75, 81, 83, 90, 95, 98, 100, 103, 116, 118, 119.

The Pontiac Press

FOR WANT ADS

DIAL FE 2-8181

From 8 a.m. to 5 p.m.

All errors should be reported immediately. The Press assumes no responsibility for errors other than to cancel the charges for that portion of the first insertion of the advertisement which has been rendered valueless through the error. When cancellations are made be sure to get your "kill number." No adjustments will be given without it.

Closing time for advertisements containing type sizes larger than regular agate type is 12 o'clock noon the day previous to publication.

NOTICE TO ADVERTISERS

The deadline for cancellation of transient Want Ads is now 9 a.m. the day of publication after the first insertion.

CASH WANT AD RATES

Lines	1-day	3-Days	6-Days
2	$1.56	$2.04	$3.12
3	1.50	2.97	4.50
4	2.00	3.84	5.76
5	2.50	4.50	6.70
6	3.00	5.40	8.20
7	3.50	6.30	9.66
8	4.00	7.20	11.04
9	4.50	8.10	12.42
10	5.00	9.00	13.80

An additional charge of 50c will be made for use of Pontiac Press box numbers.

For Sale Houses 6

85 E. HOPKINS—Paved corner, nice fenced lot, 2 large bedrooms, built 1955. $9,000. $1100 down.

STATEWIDE

Real Estate Service of Pontiac

B. O. CHARLES, REALTOR

1717 S. Telegraph FE 4-0521

2 BEDROOM HOME. LARGE LOT. Lake privileges. Low down payment. OR 3-8849 After 6 p.m.

2 BEDROOM, LARGE LIVING room. Oil heat, nicely landscaped, storms & screens. West suburban. $8,500. GI. Nothing down. $42 per mo. Taxes & insurance included. OR 3-8021.

2-FAMILY INCOME

3 rooms & full bath upper. Separate entrance, rented. Lower, vacant, immediate possession. All newly decorated, all furnished, nice lot, garage. Will trade. FE 5-5643 or FE 8-6642.

3 BEDROOM BRICK RANCH type with car port, full basement, call FE 8-6894 anytime except 1 p.m. to 4 p.m.

3 BEDROOM RANCH HOME. Attached garage. 4 lots. Near Auburn & Dequindre. $800 down. $75 Mo. REpublic 2-7789 after 5 p.m.

3 BEDRM. BRICK. 3 YRS. OLD. 2-car garage, landscaped, 4½ per cent GI. Incinerator, water softener, carpeting. FE 8-0880.

3 BEDRM. TILED BASEMENT, automatic gas furnace, garage. Elizabeth Lake Estates. FE 4-4650.

3 BEDROOM HOME $1,500 DOWN. 19 S. Marshall.

3 BEDRM. FRAME. NORTHWEST Detroit, $10,000 home. $2,700 equity. Make offer or trade for lake-front home. BRoadway 3-6127.

4 BEDRM., BEAUTY SHOP, LOW terms. FE 5-1448.

4 ROOM BUNGALOW, EXCELlent condition lake privileges. Easy terms. $8,250. FE 2-4036 after 5 p.m.

4 RM. HOUSE. UTILITY AND bath. Furnished. Large lot near Lake Oakland. $5,000 cash. 4014 Island Park Dr., Drayton Plains. Near Sashabaw.

5 AND 6 ROOM MODERN FOR white and colored. Owners. FE 4-3941 — FE 4-9312.

5 RMS. & BATH. VENETIAN blinds, drapes & rugs. $6,000 with $500 down. FE 4-0286.

$100 DOWN

Brick, 3 bedroom, full basement, rough wiring. Lot 50x183. Full price $6,450. MA 6-3858. FE 5-5078.

$150 DOWN. 2 BEDROOM NEW! Inside partly finished. Commerce road vicinity. MY 2-3791 after 5:00.

$350 DOWN — VACANT

Modern 2 bedroom bungalow. 3 pc. bath, oil furnace, large lot. Some shade. Immediate possession. $7,350. Clark Real Estate, FE 3-7886; Res. FE 4-4813. 1362 W. Huron.

AUBURN HEIGHTS. 2 bedrooms with full basement. Automatic oil heat. Garage. Chicken house. Fruit and berries. 50 x 200 ft. lot. Only $500 down.

$750 DOWN. 2 bedrms., large utility room. 80 x 150 fenced lot. Near Avondale High. Immediate possession.

H. C. NEWINGHAM

Corner Auburn & Crooks Rds.

UL 2-3310

A RARE BUY

OPEN SUNDAY 1-6

$14,950—$2500.00 DN.

Brick 4 bedroom ranch. 75' paved corner lot. 1½ tile bath. Landscaped. 2583 Empire, corner of Woodrow Wilson, Middlebelt So. of Orchard Lk. Rd. R. J. Detling—VA 2-1246, FE 5-5088.

For Sale Houses 6

A COUNTRY ESTATE, NEEDS painting outside. $10,900, terms. LI 1-4405 after 6, LI 2-4881.

— ASSOCIATE BROKERS —

Investment Company, Inc.

443 ORCHARD LAKE AVE FE 8-9663

A GOOD LARGE FAMILY HOME with modern kitchen in McConnel area. By owner. With or without furniture. FE 2-3762.

BARGAIN

North end, income, 5 and 4 rooms, 2 baths, stoker, garage, paved street, good income, easy terms.

DWIGHT STREET

Comfortable 6 room, gas heat, garage, paved drive, immediate possession, good location, terms arranged.

PONTIAC REALTY

737 BALDWIN FE 5-8275

BY OWNER, YR. AROUND, LAKE front, sandy beach, large screened sleeping porch. OR 3-4155.

BY OWNER

SALE—TRADE—OR LEASE

With option — 5 bedroom home on extra large lot in desirable location ½ mile north of Post Office on paved dead-end street. Ideal for children. Very favorable terms or will trade equity for anything of equal value. Phone OR 4-0306.

BY OWNER

3 bedroom brick ranch. 1½ baths. In Clarkston. Near schools and surrounded by trees. Owner transferred—sacrifice for $14,900. Cash to mortgage or land contract agreeable. MAple 5-1537.

BY OWNER, 2 FAMILY INCOME, 8 room, 1½ baths, gas heat, partly furnished. $8,000 with $650 down. FE 2-0378.

BY OWNER, LARGE RANCH BRICK home, 27 ft. x 73 ft., 7 rooms, full basement, 2 fireplaces, 1½ bath, large garage, seeing is believing, make me an offer, starting $18,500. OR 3-4763.

BY OWNER. CLAWSON. 3 BEDRM. brick ranch. 5 yrs. old. Carpeting, drapes. Rec. room. FHA valuation $15,800 priced $15,000. JU 8-3671.

BY OWNER. 3 BEDRM. HOME. 52 Victory Dr.

BEAUTIFUL 3 BEDROOM HOME on paved road near White Lake, 80 x 230 lot. Well landscaped with trees. Walk-in closets, all hardwood floors. Beautiful large kitchen with built-in range and oven. Only $11,500 with $1,700 down.

NICE 2 BEDROOM HOME in Highland. 17 x 11 living room. Rubber tiled bath. Large slide door closets. Built-in bookcase. Plastered walls. 200 x 400 lot. Asking $10,500 with terms.

4 BEDROOM HOME IN MILFORD Township. 15 x 15 living room, 13 x 19 dining room, includes rugs, 2 circular heaters. Nice setting and trees. Priced at $9,950.

STEELE REALTY, 1246 N. Milford Rd. between Highland & Milford, Highland, Michigan. MU 4-2045.

BARGAIN

RENT BEATERS — $175 MOVES YOU IN 3 BEDROOM RANCH TYPE, UTIL. ROOM, STOVE, WASHER, DRYER AND REFRIG. INCLUDED. LOW MONTHLY PAYMENTS INCLUDE TAXES AND INSURANCE. HURRY ON THIS ONE. IT WILL NOT LAST LONG.

JIM WRIGHT, Realtor

345 Oakland Ave. FE 5-9441

Open 'till 8:30

BIRMINGHAM — COUPLE LEAVing for coast. Must sell nice five-room home. Enclosed porch, walk-in closets, aluminum storms and screens, automatic oil heat, two-car garage. Extra lot available. 460 Smith. MIdwest 6-0806.

BY OWNER. WEST SIDE LARGE 7 rm. & bath, close to town, schools & churches. $6,800 full price. $600 down, $60 month. FE 8-0812.

BARGAIN!!!

Williams Lake Rd. across from Maceday Lk. 2 bedroom modern. Only $500 down. Must sell. MY 2-3791.

For Sale Houses 6

NORTH SIDE 5 ROOMS AND bath, full basement, oil furnace, all city improvements in. Small equity, GI terms. FE 4-4784 or FE 2-1778.

Nothing Down

Will build starter home on your lot. Our plans or your plans. Basement included. Also rough wiring. See our model. Don McDonald, OR 3-2837.

PERSONALIZED HOMES
FE 8-2209

ROCHESTER CUSTOM BUILT. 3 bedroom brick colonial ranch, tile basement, carpeting, fireplace garage, many extras, on a hill in beautiful Oak Bluff. $24,900. OL 1-1261.

ROCHESTER

Colonial brick with 3 bedrooms & sleeping porch. Sun room. Fireplace. Full basement. 2 car garage. $24,500. Terms. Call OL 2-0761 or OL 1-1372.

NINA MARTIN, Rltr.

ROCHESTER
2 bedrm. home in village. By owner. Leaving State. OL 1-0263.

SMALL HOUSE. 3 BEDRM. LOT 100x150. Asbestos siding and brick front. Rough wiring and septic tank. $6,950. 10 per cent discount for cash. FE 2-0544 or FE 2-2460.

SYLVAN VILLAGE OWNER. 2 bedrm. with 2 lots. FE 2-1048.

Suburban Living At Its Best

Your future home is the
(CONVERTIBLE 24)
W. W. ROSS HOMES
OR 3-8021

SYLVAN MANOR BRICK RANCH. 3 bedrms. 1½ baths. Carpeted Screened patio. $16,500. Terms. Owner FE 4-8270.

SYLVAN LAKE
1768 Sherwood Rd. First showing of this beautiful 3 bedroom brick tri-level home. 2 car garage. Almost new. Complete with finished rec. rm., stone fireplace. Built-in oven, range & carpet in living room. Price $22,000. Terms. Call FE 4-5090 or for appt. FE 2-8221.

SMALL 4 ROOM HOUSE FOR THE handyman. 2 lots. Fenced. 2-car garage. Needs repairs. $4,500. FE 2-9746 after 5.

ST. BENEDICT'S
3 bedroom. Natural fireplace. Oak floors, garage, walk-in closets. Play yard, fenced. Nicely landscaped. Nice shade trees. Gas heat. 2 car garage. Storms & screens. $11,500. Cash to mortgage.

Paul M. Jones, Real Est.
832 W. HURON
FE 4-8550 FE 8-1275

SYLVAN VILLAGE
3 bedroom tri-level will be completed November. Phone Builder ELgin 6-1538.

TRADE-SELL. LOVELY 4 BEDRM 2 baths. FE 5-3285.

TRI-LEVEL STARTER

NO MONEY DOWN
Build a home to be proud of. Your lot or ours. Have model. G. Flattley, EM 3-0482.

WILL TRADE EQUITY IN SMALL house in exchange for larger house with basement garage. OR 3-7044.

WE TRADE

CASS LAKEFRONT
Perfect for two 3 bedroom homes. Each with fireplace & basement. If you like surprises —wait until you see the interior of the owner's unit. All the features of a home selling for twice as much. One unit rents for $80 per month — could be more. $15,500. At least $5,000 required.

GI TRANSFERRED
Greer Rd. — 3 bedroom ranch home. 2 years old. Very attractive. Huge lot. Only $12,500. Easy terms.

ELWOOD REALTY
FE 2-8452 FE 4-5203

WHY RENT?

When you can purchase like this

West suburban—2 bedroom home. Garage & extra lot for garden —$7950. What can you pay down?

Sylvan lake privileged home. 2 bedrooms. $8400. $500 down.

In Keego. 2 bedroom. $8950. $300 down. $50 per month.

JACK LOVELAND
2188 Cass Lake Rd. FE 2-4873

WEST SIDE

Lovely 3 bedrm. home near Pont. Gen. Hosp. 1½ baths, fireplace, den, basement, 2 car garage. Gas heat. $13,400. FE 3-8330 or Holly ME 4-9462.

WATERFORD TOWN HALL AREA
Lovely 2 bedroom brick. Large ledgerock fireplace. Attractive living room. Dining room. Built-in kitchen. Complete basement. Automatic heat. Reasonable down payment. Complete price only $13,900.

GRASS LAKE
Here's a fall special — nice 3 bedroom home. 2 wooded lots. Also property includes 2 lakefront lots with summer house. Priced for quick sale at only $10,500 with attractive terms.

Dorothy Snyder Lavender, Realtor last 29 Years
7001 Highland Rd. (M-59)
Phone EM 3-3303 or MU 4-6417

Williams Lake Front 3 Bedrooms, 2 Lots

Ranch style, 3 bedrooms, fireplace. Bath and a half, full basement. 2-car attached garage. 2 nice shaded lots and an exceptionally good beach. Priced at $17,000 with $3,500 down. Call now for appointment.

Close-In Suburban 3 Bedrms., Full Basem't

Has dining room with fireplace. Separate dining room. Full basement. 2-car garage. Nice large lot, paved street. Near shopping, stores. Attractive maple trim, stone and frame. $12,500 with $3,500 down. Owner will consider equity in small home in trade.

Furnished 2-Bedroom $850 Down, $47 Month

Carpeted living room, full basement, toilet, lavatory and shower. New oil furnace, water softener, garage. Paved drive, fenced rear yard. Full price only $5,850.

Giroux-Franks
GENERAL REAL ESTATE
4398 Dixie Highway OR 3-9701

WILLIAMS LAKE

3 bedroom modern bungalow with extra lot. Large privileges close by. Make an ideal home for small family. Only $500 dn. and monthly payments only $62 per month.

SMALL FARM

10 acres of land and a 2 bedroom bungalow. Located North of Pontiac Near Lake Oakland. Owner willing to sacrifice for $7,800 with $1,500 down.

F. C. Wood Co.
Williams Lake Rd. at M59
OR 3-1231
After 6 OR 3-2603

"BUD"

Ideal Family Home Top Location

Close to Washington Jr. High. 3 bedroom brick home located in desirable Ottawa Hills Subdivision. Features wood burning fireplace, separate dining room, breakfast nook, 1½ baths, recreation room, attic exhaust fan, 2 car garage with large workshop in rear. Quick possession. Offered at $21,500.00. Do your family a favor, look TODAY!

Only $600 Down

on this roomy 2 bedroom home in convenient east side location, close to bus, school and stores. Features full separate dining room, large kitchen, full basement with oil fired furnace, automatic hot water. Needs painting and decorating, but action priced at $8,350.00. HURRY! Buy it while you can.

"Bud" Nicholie, Realtor
49 Mt. Clemens St.
Call Mr. Allen
FE 5-1201 or FE 2-3370

BROWN

NOTHING DOWN — Lovely 5 rm. modern brick duplex. Only 4 yrs. old. All newly decorated. Full Basement. Tile bath. Oak floors. "About $375 Closing Costs" Priced at only $8,500. Payments only $46.94 plus taxes & ins.

NOTHING DOWN — Brick Rancher. 3 bedrooms. Car. port. Alum. windows. Oil AC Heat. 1½ baths. Large lot. Excellent location. About $400 closing costs.

SELL OR TRADE — Lovely 5 rm. modern bungalow only 4 yrs. old. Full basement. Oil AC Furn. Alum storms. Oak floors. Tile bath. ANCHOR Fencing. Paved St. Priced at only $10,750. Easy terms or will trade for house-trailer, land contract or late model car. "Ask for Mrs. McCarthy."

$2500 DOWN — Large 9 rm. Colonial Farm home with two acres of land. Basement and furnace. 3 porches. "A well constructed older home and affords a lot of real living for the large family. Priced at only $12,500.

$1500 DOWN — Sensational value. 6 rm. modern bungalow with full basement. Gas furn. Rec. room. Large lot with garden space. Wall to wall carpeting. "Perfect condition." Priced at only $8,500. The bargain of the year.

$26,600 COUNTRY ESTATE—With brand new 3 bedroom Brick Rancher. Large attached two car garage. Two planters. Ledgestone fireplace. 1½ baths. Built in washer, dryer, oven & range. All bedrooms carpeted and also living room. Here is a home with more closet and cupboard space than usually found in much higher priced homes. Custom built and designed for comfortable living. 10 acres of good land. Will consider trade for cheaper home in or near city. Located 11 miles north.

L. H. BROWN, Realtor
2407 Elizabeth Lake Road
Ph. FE 4-3564 or FE 2-4810
MULTIPLE LISTING SERVICE

SMITH

GI's — LOOK!
Why not buy a house that can be paid off in a few years. This attractive north side bungalow. Forced air heat, awnings, storms and screens, good landscaping, fenced yard. FULL PRICE $6700 — GI APPRAISED.

WEST SIDE
2 bedrooms basement, gas heat, fireplace, garage, floored attic with stairway for additional bedroom space. Fenced yard. IDEALLY LOCATED FOR SHOPPING AND SCHOOLS.

EVELYN
6 rooms 3 bedrooms located on quiet street off Liberty. FEATURES — basement, gas heat, oak floors, plastered walls, garage. PRICED RIGHT AT $8,500.

Wideman

412 W. HURON OPEN EVES.
FE 4-4526

TAYLOR

Suburban Doll House

IF YOU are looking for a nice 2 bedroom ranch with carpeting, family room, enclosed breezeway, 2 car attached garage and well landscaped lot 100 x 150 then this property is a must on your list for inspection. Full price only $12,500—Terms.

OR 4-0306
REAL ESTATE & INSURANCE
7732 Highland Rd. (M-59)

GILES

Lakefront

Only $16,750 full price for this sharp 6 room home. 2 car garage. Well landscaped lot with custome seawall on lake. Terms arranged. Call for appointment.

West Side

An 8 room, 4 bedroom home located in the Webster school district. Recently decorated inside and out. Large rooms throughout. Master bedroom 15 ft. with "His" & "Her" closets. Wall to wall carpeting. Full basement with auto. oil heat. Also shower. Paved drive and 1½ car garage. Only $12,500 with terms.

GI Resale

8 large rooms and garage. 3 bedrooms. Carpeted living room. Venetian blinds. Water softener. Large fenced lot. Close to schools and only $1,230 down to GI mortgage. See this one first.

GILES REALTY CO.
FE 5-6175 221 BALDWIN AVE
OPEN 9 A.M.-9 P.M.
MULTIPLE LISTING SERVICE

"SMITH"

CLARKSTON AREA
5 rm. modern frame home with enclosed front porch, situated on extra large lot with numerous shade and fruit trees. An excellent buy at $6,950. $1,000 down.

NEAR PONTIAC HIGH
Large family home in excellent condition on choice corner lot. Full basement, gas heat and hot water, 1 car garage. Carpeting and otehr features included at $12,500. Terms.

DRAYTON WOODS
Almost new home featuring 3 extra large bedrms., large living rm. and dining rm. with natural fireplace. Modern kitchen with built-in oven and range. Birch cabinets and twin sink, full basement with large recreation rm. FWA oil furnace and garage. Available for immediate occupancy at $18,900. Terms.

Rolfe H. Smith, Realtor
244 S. Telegraph Rd. FE 3-7848
Eves. MA 5-6431

SCHRAM

DRAYTON PLAINS AREA
Lovely 3 bedroom ranch in an excellent location. Kitchen 10x18. Full basement, recreation room. Attached 1½ car garage. Lot 100x134. Also privileges on Huntoon Lake. Only $600 down plus mortgage costs.

LOW DOWN PAYMENT
on this attractive 2 bedroom bungalow. Oak floors, plastered walls. Full basement. Near LeBaron school. Full price only $9975.

NEAR GENERAL HOSPITAL
If it's room you need, here's your buy. 3 bedrooms. Full basement, gas heat. Wired for electric stove. Large living room with brick fireplace. Paved street. Nice shady yard. Only $1,000 down.

IVAN W. SCHRAM
REALTOR FE 5-9471
OPEN EVENINGS & SUNDAY
942 JOSLYN, COR. MANSFIELD
MULTIPLE LISTING SERVICE

DON'T PASS UP MONEY! Sell unneeded belongings for cash through Classified Ads!

SELL BUY TRADE thru MILLER

SUBURBAN INCOME — REST HOME OR LARGE FAMILY HOME. 17 rooms — 3 full baths, 2½ baths. Huge 36 ft. living room. 2 way fireplace. 30 x 20 sun room, hardwood floors. Full basement, steam heat, 1 acre lot, nicely landscaped, garage. Large lot. Excellent location. About $400 closing costs.

NO DOWN PAYMENT. 6 & bath. 2 large lots. 18 ft. living room. 12 ft. modern kitchen dining room, garage, glassed in porch. Where can you equal this at only $7,200. Let's take a look.

$50 DOWN — North suburban 5 & bath, large 125 x 348. Large poultry house, ideal garden spot and the total price is only $5,950. Call for details.

MUST SELL — GENUINE SACRIfice. Owner California bound will sell his $2,950 equity for only $1,500. bal. at $79 per month. 6 room ranch, built in 1956. 3 bedrooms, 1½ baths. 24 ft. living room. 2 car attached garage, paved drive, large lot, choice location, lake priv. Must see to appreciate. Call for appointment.

William Miller
Realtor FE 2-0263
670 W. Huron
Open 9 to 9

SYLVAN LAKE CITY

OPEN
Sun. 2 to 5 p.m.
1815 Lakeland
FE 5-4707
Ranch Home
3 bedrooms
2 baths
Large kitchen
Big Activities
135 x 140 Lot

CLARK

SIX ROOM MODERN 1 FLOOR HOME. Three bedrooms, dining room, oak floors, plastered walls, basement, gas heat. Nice corner lot. 2-car garage. Good neighborhood. $9,750. Terms.

FOUR BEDROOMS. Nice family home. 2 bedrooms on each floor. 2 baths, hardwood floors, plastered walls. Basement, paneled recreation room. Nice lot. 1½ car garage with automatic door opener. $13,950, terms.

ONEIDA RD. THREE BEDROOM BRICK RANCH. Excellent condition. Rugs & draperies included. 1½ baths, full basement, oil, automatic furnace. Large landscaped lot. $21,350.

$525 DOWN. Located at edge of Pontiac. Large lot, 60x216 feet. Modern bedroom home, built in 1954. Quick possession. $8,000.

$1,000 DOWN. Three bedrooms, fully modern 4-pc. bath, full basement furnace. Large landscaped lot. $9,900.

FE 3-7888—RES. FE 4-4813
CLARK REAL ESTATE
TO BUY SELL & TRADE
1361 W. Huron Open Eve. & Sun.
Multiple Listing Service

WHITE BROS.

WEST SUBURBAN

4 bedroom 1½-story white frame. Built in 1954. When we say extra neat and clean we mean just that. The construction of this home can stand the most meticulous inspection. Full basement, aluminum storms & screens. Automatic oil heat. Carpeted living room & bedroom. 100 x 150 ft. lot. Located in a neighborhood of fine homes. $12,500 with $2,000 down.

NORTH PERRY

5 room 2 bedroom. Full basement oak floors, panelled walls. Gas heat. This home also is spotless. Included is a 3-car insulated & finished gas heated garage. $9,950. $1,450 down.

WHITE BROS.
OR 3-1295
Open Eves. 'til 9. Sunday 10 'till 2
5660 Dixie Hwy.

John K. Irwin & SONS

WEST SIDE
Seven room brick home located close to schools and stores. An exceptional buy. $15,500.

WATERFORD
Three bedroom brick ranch home. Full basement, gas heat and fenced yard. One block from schools. $14,500, terms.

DRAYTON AREA
Exceptional buy on this five room home with full basement. New forced air oil furnace. Two car garage and three lots. Terms.

John K. Irwin & Sons
Realtors
Since 1925
313 West Huron Street
Phone FE 5-9447 or FE 2-4031
EVES. FE 5-4846

STOUT'S Best Buys Today

UTICA AREA

You must see this estate-type 3 bedroom brick home with full basement. This value-packed home is located on a beautiful 1¾-acre site close to Chrysler Missile Plant and GM Tech Center. Six rooms, 1½ baths, large recreation room in basement and 2 car attached garage. $10,000 down with excellent terms.

WILLIAMS LAKE

Custom built 3 bedroom brick ranch home on lovely tree shaded lot. Complete basement, patio and attached 1½-car garage. Carpeted throughout. Aluminum storms and screens and is only one block to lake. See it now!

NEAR OXFORD

Long low brick rancher in fine area. King-sized rooms including ledge rock fireplace in living room. 3 bedrooms and 1½-car garage. Owner just reduced the price so be first to be on it on this saving to you. Price $14,950 includes lake privileges.

Warren Stout, Realtor
77 N. Saginaw FE 5-8165
Open 'til 6:00

NICHOLIE & HARGER CO.

PERRY PARK
2 bedroom with tile bath, and auto. heat. Aluminum storms and screens. Paved drive with garage and screened porch. Fenced yard. Low down payment and monthly payments.

WALLED LAKE
Brick ranch, with 3 bedrooms. Just decorated in and out. Paved street. Carport. Master bedroom with lav. and stall shower. Only $13,500, with low down payment and FHA terms.

NOTHING DOWN
3 bedroom brick, in town. Full basement, auto. heat. 3 bedroom brick, Clarkston. Large lot. Full basement, auto. heat. 3 bedroom, ranch-type. Water. Twp. 3 bedroom, 1½ baths. Near schools, all grades, in Clarkston.

Approximately $200 includes everything. Newly redecorated and vacant. If your credit is good, and your work steady, you can own a home for the same payments as rent.

NORTH—OFF JOSLYN
4 bedroom home (2 up & 2 down). Full basement, auto. heat, 2 lots. 1½-car garage. Asking $2,000 down.

THURSDAY EVENING CALL:
Don Bryson, OR 3-4535
Don Nicholie, FE 4-0944

53½ WEST HURON
FE 5-8183

ANNETT

Low Payment
2 bedroom & bath bungalow on lot 40x330, shade & garden space. Alum. storms & screens. Oil heat. $8500.

Quick Possession
One of the best small homes we have to offer. 1st floor living room, 2 bedrooms & bath, carpeting, large kitchen with dining space. 2nd floor partly finished. Basement, new gas furnace. New 2 car garage, paved drive. $11,500, terms.

Immaculate
West side 1 floor home, brick & frame. 3 bedrooms, tile bath, modern kitchen. Basement, gas heat. Garage, fenced & landscaped lot. $15,000, terms.

South of Rochester
2 acres. Practically new ranch home, picture window in 22 ft. carpeted living room, fireplace, large kitchen, 2 bedrooms, tile bath, attached garage. Excellent schools. Keep a pony if you wish. $18,000, terms.

Dixie Highway Near Drayton
11 room home on Loon Lake, 126 ft. zoned commercial. House in good condition, new oil furnace, lots of built in units. Use it now as a home, sell later at big profit for commercial use. Reduced to $25,000, terms.

ROY ANNET, INC., REALTORS
28 E. Huron St.
Open Evenings & Sunday 1-4

FE 8-0466

Templeton

West Suburban
Attractive small home, nicely located, close to highway, oil heat, attached garage, lake privileges. Only $8,500.

K. L. Templeton, Realtor
2339 Orchard Lk. Rd. FE 4-4563
After 6 FE 2-9502

KENT

Established in 1916

LONGFELLOW and Eastern Jr. High School area. Here is a nice 5 room home with hardwood floors. Fireplace in living rm. and wall to wall carpeting. Full bsm't. oil heat. 2 car garage and double lot for only $12,500 terms.

ELBOW ROOM — Here is just the space for the family that enjoys room to roam. Located in the Davison area, approx. 3 acres of land. Excellent 1½ story home with over 1700 sq. ft. of living space. 2 baths. Full bsm't. rec. rm. Large family rm. too. 2½ car garage. Fruit and shade trees. Ideal for children with pony. Now at $22,950. Easy terms.

$950 DOWN — And this includes most all of the furniture. Elec. range and refrig. East suburban home in Auburn Hgts., garage, deep lot. Total price $6,950.

LAKE FRONT — A real value. 4 bedroom year around home on Maceday Lake. Tiled bath, full bsm't., new oil furnace. Safe beach for children. See this at only $11,500 with $2,500 down.

Floyd Kent Inc., Realtor
2200 Dixie Hwy. at Telegraph
FE 2-0123 Open 9 to 9
AMPLE CUSTOMER PARKING

GAYLORD

PONTIAC OFFICE—
136 E. PIKE OPEN EVES
FE 8-9693

WITH THE WIND
howling around the corner you'll feel mighty cozy with your feet up close by the fireplace in this modest well located home. Carpeting and drapes in the living room goes with this five room home. Three bedrooms in this ranch home with full basement and recreation room. TOTAL PRICE $17,950.

STAIRLESS LIVING
Near the bus line is this four room home all on one floor. Wall to wall carpeting in the living room and dining room. Close to Wisner and Lincoln Jr. High schools.

LOCATION MEANS A LOT
and this six room ranch home is in an excellent neighborhood. Wonderful kitchen. Brick siding. Full basement. Lake privileges. Total price is $16,900.

LAKE ORION OFFICE
102 S. BROADWAY
MY 2-2821

TIME TO TRADE UP
Add pride of ownership to all the other values of this fine home. A 2 bedroom, possible 3, lake front home on Long Lake. Large glassed porch—heated. Worthy of your inspection.

30 ACRES
Good 8 room home with 4 large bedrooms. 2 car garage. Barn is fair. $14,000.

OXFORD
Attractive 7 room home with 3 large bedrooms. Full basement, automatic heat. Nice big lot 300 x270. Don't have to worry about your children here . . . dead-end street. $12,250.

104 ACRES—WILL DIVIDE
Modern home. Good barns. Clay loam soil. Just off 4 lane highway. $30,000 or $300 per acre for vacant acreage.

LAWRENCE W. GAYLORD
REALTOR

HAYDEN

AVON TWP. OFF S. BLVD. $500 Down. 2 Bedroom home. Wired for dryer & range. $8500. Full Price.

OF PIKE ST. Close to school & Boys Club. $11,750. F.H.A. Terms. Excellent 3 B.R. home with full basement. Oil furnace. 2 Baths. Plastered walls. Large kitchen. 1½ car garage. Paved Drive.

CRESCENT LAKE RD. Close to new school. 3 Bedroom home with alum. siding. Tile bath. Basement oil furnace. Recreation room. Bar and Workshop in basement. Large breezeway, attached 1½ car garage. Lot 118 x 164. $13,900. Cash to existing mortgage. Bal. at 73 per month, 4% int. includes taxes & insurance.

NEAR HAWTHORNE SCHOOL. Clean 2 Bedroom home in excellent condition. Oak floors. Storms & screens. Basement, oil furnace. Garage. Lot 75 x 327. $10,900 with $2000 Down.

OAKLAND LAKE FRONT. Sell or Lease. Owner leaving state. 3 B.R. home. Large enclosed porch. Fireplace. Oil furnace. Fenced yard. Immediate Possession. $14,800. Terms. Owner will lease at $90.00 per month.

J. C. HAYDEN, Realtor
86 E. Walton FE 8-0441
Open Eves. & Sun. 10 to 2
MULTIPLE LISTING SERVICE

ARRO

Waterford High

Exceptionally clean & sharp 3 bedroom home. One of the best buys in the area at $8,650 with low monthly payments of $85 including taxes & insurance. Featuring gas heat, large lot & fully insulated.

$500 Down
Will move you into a newly decorated home. There are 2 bedrooms with a possibility of a third. Full basement with oil furnace, glassed in front porch, 2 car garage & selling for only $5500. A very good buy.

Family Home

A home with faultless construction from cellar to roof. 4 large bedrooms with ample closet space. The Mrs. will have plenty of elbow room in this spacious kitchen with built-in oven & range. Full tiled basement & 1½ car garage. Will sell or trade.

Income

Make us an offer on this 2 family income located near city schools & busses. (1) 3 room apartment, completely furnished. 1 unfurnished apartment with 3 bedrooms. Living room & kitchen. Both apartments have full bath. New oil furnace. 4 car garage. Priced to sell.

ARRO REALTY
TED McCULLOUGH, REALTOR
5143 Cass-Elizabeth Rd.
FE 5-1284—FE 4-3844
Open 9 a.m. to 8:30 p.m. Sunday 1-5

ONLY . . .

$7,750, is the full price on this 2 bedroom bungalow with full basement and two car garage. Gas heat, storms and screens. Oak floors and plastered walls. West side location. 60x120 lot. FIRST OFFERING!

ONE . . .

ACRE, 5 room home near Rochester Road, one block off Auburn Avenue. This home has been recently decorated. Large rooms, full basement. Many fruit trees, & variety too. Two car garage and workshop. $11,950 with $2,500 down.

Humphries

82 N. Telegraph Open Eves.
FE 2-9236
MULTIPLE LISTING SERVICE

Val-U-Way

VALUES & TRADES

$500 DOWN — to a GI for this lovely 5 room home. 20 foot living room with fireplace. Separate dining room. Basement and garage. Picturesque Waterford Hill at your back door. Only $10,900.

DRAYTON PLAINS — is the setting for this sharp 2 bedroom home. Carpeting, full basement, 2 car garage. 80 x 260 foot lot. $1,700 down and $65 per month.

$850 DOWN — 4 room bungalow, basement, oil heat, oak floors. $8,450.

R. J. (Dick) VALUET
REALTOR
345 Oakland Ave. Open 9 to 9
FE 5-0693 or FE 4-4533

Partridge

IS THE "BIRD" TO SEE

READY TO MOVE IN BRENDEL LAKE
A pleasant, comfortable 2 bedroom home, all furnished—even power mower—and it has LAKE privileges. $6400 on wooded lot. Established garden, too.

LAKE AT YOUR DOOR
Williams Lake is right at the front door of this 3 bedroom home. Nat. fireplace, forced air oil heat. New $1000 sea wall. Front glassed & screened porch. Owner leaving for Florida. $15,950.

Partridge

AND ASSOCIATES
FE 4-3381 1050 W. HURON
OPEN TIL 9

DORRIS

BEAUTIFUL BUNGALOW
For $12,950 this is one of the better buys in this area, and located in exclusive subdivision, where the community spirit reflects in neat homes and beautifully landscaped yards, only stone throw from Sylvan Lake, paved st., sewer and water. 2 car garage and fenced lot.

BARGAIN $7450
This is as neat and clean a bungalow as we have in the Multiple listing group of over 500 listings. Outstanding buy $7450, mirror like floors, tile bath, modern kitchen, designed for convenience, and beauty, other appointments you will admire, corner lot, 100x120. Terms.

FOUR BEDROOM HOME
This wonderful lake front family home has all the convenience that a growing family should have, situated on a beautiful lake front lot with excellent sandy beach, ideal for small children. Carpeting, fireplace, full bath and half bath, full basement, but laundry on main floor. Sell or consider trade.

RANCH HOME $1650 down
This attractive brick and shingle 3 bedroom, with full tile bath and half bath with vanity off master bedroom, a wonderful kitchen with formica counters, large picture window in living room, large wooded lot, fenced, is a good buy $12,500, vacant, would consider car or trailer in trade.

FOUR BEDROOM RANCHER EXCEPTIONAL $13,950
Located in Sylvan Manor with playmates galore for your children in this young neighborhood. There is a full bath and a very nice half bath, a lovely step saving kitchen, storms and screens, and other appointments you will admire. Terms.

BUNGALOW $350 down
Large two bedroom bungalow, automatic hot water, stall shower, screened porch. $4950. $50 month. Keego Harbor.

DORRIS & SON REALTORS
WE TRADE
752 W. Huron Phone FE 4-1557
MULTIPLE LISTING SERVICE

"WOW"

31
Viking Homes
SOLD
— IN ONE WEEK —

JUDAH LAKE ESTATES

HERE'S WHY—
1,050 SQ. FT. of Living Area
PLUS ATTACHED GARAGE
For Only
$11,850

MAINTENANCE FREE
Aluminum Exterior

REVOLUTIONARY "CIRCULAR" Floor Plan Inside

See The Home You've Read About In "GOOD HOUSEKEEPING" "READERS DIGEST" & "LIFE"

GI—
NOTHING DOWN
$82
CLOSING COSTS
$78 Per Month Total

FHA—
$410 DOWN
INCLUDING CLOSING COST
$82 PER MONTH

DIRECTIONS:
Come out six miles North of the heart of Pontiac. On Joslyn Rd.—Watch for "VIKING" Sign.

DLORAH BUILDING COMPANY

FE 2-9122
"Bildor of National Homes"

ROCHESTER AREA—Real nice 3 bedrom brick. 1½ baths, hardwood floors, complete'y finished recreation room. Nice large patio with outside barbecue. Covered walk to large 2-car garage. And beautifully landscaped lawn. Convenient to school & new shopping area. Carpeting & drapes included. Let's see this today $22,300 cash to mortgage.

SWIMMING POOL 20 x 42 with filter system. 3 bedroom home, breezeway, 2-car garage, & attached sunroom. Gas heat. 3 deep wells. Lot 140 x 219. Convenient to school's & shopping area. Priced at $19,150 with $5,000 down.

Hagstrom

REALTORS
4900 Highland Rd. (M-59)
Pontiac, Mich. Ph. OR 4-0358

IRWIN

GEORGE R.

WALLED LAKE AREA
3 bedroom rancher with full basement, breezeway and garage. All brick with carpeting. Situated on large shaded lot. Very clean. Don't overlook this one.

CRESCENT LAKE PRIVILEGES
Very nice small home with good possibilities. Livable and the terms are low. Call now.

OFF WALTON
2 bedroom ranch type bungalow with automatic heat and hot water. Full price $8,200 with easy terms.

GEORGE R. IRWIN, REALTOR
298 W. WALTON FE 3-7683
MULTIPLE LISTING SERVICE

ONLY $60 PER MONTH

2 BEDROOM—
FULL BASEMENT—
"BRICK"
FULL PRICE
$7,500
—SALES OFFICE—
544 EAST BLVD.
SELDON CO., Agent
FE 4-7833

GI's Nothing Down

EAST HIGHLAND AREA
Lake privileges. Lovelly 2 bedroom home only a couple of years old, built on 2 nice shaded lots. Gleaming oak floors. Modern kitchen. Tile bath. A real buy at $8,500 — Don't overlook good buys like this.

A DOLL HOUSE if you ever saw one! Ideal for a couple starting out. Cute 4 room plus heated breezeway and attached garage. New carpeting in living and bedroom. Tile bath, gas heat. Gorgeous landscaping and trees. Lot 75 x 140, fenced. Lake privileges and an unobstructed view of the water. $9,700 with about $450 to close. You may be the lucky ones.

DANIEL WHITFIELD
School district. Convenient to shopping and bus as well. Neat 2 bedroom bungalow. Plastered, painted walls, oak floors. AC oil heat, shaded, fenced lot. About $400 will handle with payments less than rent. VA appraised at $8,900.

2-FAMILY INCOME — Separate entrances. Separate utilities. GI's. Here's a chance of a lifetime to have your own comfortable home and you can choose your tenant neighbor. Your monthly rental fee will just about make the payments on your mortgage and pay your taxes and insurance. In other words, your tenant will pay for your house for you. Close to downtown but on a nice quiet street. Be sure to see this income property today! Price $8,950 with no down payment.

JOSLYN AREA — Close to new Northern High. Pontiac Motor Engineering Bldg. and plants 14 and 16. Well kept 2 bedroom home with full basement, gas heat, garage and paved street. Lovely 16 ft. living room. Ceramic tiled bath. Owner will redecorate interior with colors or your choice. Nicely landscaped lot. This home is an exceptionally good buy at $10,000. If you haven't already purchased a home on your GI bill. By all means, see this one. If you are not sure that you can qualify, let us advise you. Call today!

RAY O'NEIL, Realtor
262 S. Telegraph Rd. Open 9-9
FE 3-7103 FE 2-6933

"JIM"

93 W. COLOATE
OPEN DAILY 1-8
Inspect this new 3 bedroom brick-front ranch home. Designed for family living. Large living room with 1 wall panelled in lovely mahogany. Large kitchen with lots of cupboards. Full basement. Gas heat. Fast possession. Will duplicate on your lot with no money down.

WALLED LAKE
It will be a pleasure to show you this extra nice 3 bedroom home. Plastered walls. Oak floors. Full basement. Oil forced air heat. Wall to wall carpeting. Near new Lincoln & Mercury plant. Full price $10,500. No money down to GI.

BALDWIN RD.
Nice 4 room all modern home. Lot 200 ft. frontage on Baldwin. Lots of shrubs & fruit trees. Just what you've been looking for. Better investigate this one today.

TROUT FARM
11 acres of beautiful rolling land. Stream running entire length. Flowing water anywhere. Dam up pond for rainbow trout. Grow thousands of fish where businessmen can relax and catch the big ones that used to get away! Only $750 down.

WILLIAMS

REAL ESTATE & INSURANCE
483 BALDWIN FE 4-0847

Bateman Kampsen

MULTIPLE LISTING SERVICE

LEAVING STATE

6 Room, 3 bedroom Ranch Home. Double garage and paneled breezeway. Large lot in Dixie-Orchard area. Near St. Benedict area. Carpeting. Water softener. Incinerator. Ventilating fan. Lake privileges. A sacrifice at $17,950.

JOSLYN AREA

A rent beater with only $750 down and low monthly payments with NO mortgage costs. Aluminum awnings, storms and screens and fenced yard. Close to schools and shopping. An excellent value at $9,450.

3-BEDROOM BRICK

West suburban — almost new. Full basement, gas heat. Excellent location. Owner must sacrifice due to illness. Only $13,950 — LOW DOWN PAYMENT.

DRAYTON PLAINS

1½-story shingle bungalow. 3 bedrooms, modern kitchen, basement. Gas heat and fenced rear yard. Quick possession. Priced for quick sale — $9,000.

FHA TERMS

2 bedrooms, full basement, oversized 2-car garage. Oak floors, plastered walls and nicely landscaped lot. Much more than you would expect for $10,400, with small down payment.

$750 DOWN

5 room rancher built in '54. Neat and clean as a pin. Nice yard. Lake privileges. A home to enjoy. Complete with aluminum storms and screens. Only $9,250 and NO MORTGAGE COSTS — Excellent terms.

FE 4-0528

— REALTORS —
377 S. TELEGRAPH: OPEN EVES

OPEN

4 bedroom Bi-level, 2 baths. Immediate possession. $20,900 and only $4,500 down. $120 per month. 1314 Woodlow off Pontiac Lake Road.

$950 Down. 3 bedroom, $64 per month. Taxes and insurance included. West side, near schools.

$50 Down. Within Lake area. 2 bedroom, 1½-car attached garage. $6,000 full price.

$1,700 Down. 3 bedroom brick, 2-car garage. Carpet in living room, and dining room. Full basement.

$99 Down to GIs. 3 bedroom basement, gas heat. 2-car attached garage. West side. New. Can be construced in 6 weeks. Call and see our model.

Open 9 a.m. to 9 p.m.
FE 4-3569 FE 5-5841

WM. A. KENNEDY
REALTOR
3101 W. HURON ST.

MULTIPLE LISTING SERVICE

O'NEIL

OWNER HAS LEFT State and will sacrifice comfortable 2 bedroom bungalow on north end. Full dining room, dry basement, garage. Paved drive and nice lot. Full price $9,975 with $800 down. Payments of $65 per mo. including taxes and insurance.

SILVER LAKE PRIVILEGES — Dandy 2 bedroom bungalow in excellent condition, inside and out. Large carpeted living room with natural fireplace. Tile bath with shower. Oak floors, plastered walls. Full basement with panelled recreation room. Garage. The attractive landscaping blends with other fine homes on this paved street. Priced at $10,100 with $2,700 down —Is would pay you to see this home today! Call FE 3-7103.

BEAUTIFUL SUBURBAN LOCATION IN Pontiac Watkins Estates. Neat as a pin. 2 bedrms., carpeted living room, attractive kitchen. Breezeway and attached garage. 3 beautiful wooded lots with lots of flowers and shrubs. An outstanding buy at $11,000 with $1,000 down.

THIS GRAND OLD BRICK mansion on Franklin Blvd. would be ideally suited for a clinic. Convalescent Home, offices, service center or income. The beautiful center hall entrance with 8 spacious rooms on the first floor plus bath and the equally spacious 5 bedrooms with 3 baths on the second floor makes this home an ideal piece of property for professional or service use. There are parking facilities for over 100 cars. Owner would consider trade. Call us today for further particulars.

HAMMOND LAKE ESTATES — Frist time offered. Beautiful Colonial brick Rancher featuring all family sized rooms, 2 full ceramic baths, 2 fireplaces, built-in oven and range. Nice basement. 2½-car attached garage and a big 120 ft. lot. This home is only a couple of years old and we hate to see it be transferred to California. We have the keys and would love to show you through.

DANIEL WHITFIELD
School district. Convenient to shopping and bus as well. Neat 2 bedroom bungalow. Plastered, painted walls, oak floors. AC oil heat, shaded, fenced lot. About $400 will handle with payments less than rent. VA appraised at $8,900.

RAY O'NEIL, Realtor
262 S. Telegraph Rd. Open 9-9
FE 3-7103 FE 2-6933

RILEY

BLOOMFIELD - BIRMINGHAM — TRADE—Acre corner, landscaped lot in highly restricted sub. Over 2,000 sq. ft. of living space. 4 masterslaed bedrooms all with double closets. 1¾ tiled baths. Huge family room. Built-in appliances in modern kitchen. Attached 2½ car garage. Radiant heat. Priced at $33,500 on terms or trade.

A CUTIE—6 spacious rooms all on 1 floor. Just as neat & clean as can be. Breezeway to 2-car garage. Large lot. Northside location in new northern high school district. Only $1500 down.

ELIZABETH LAKE ESTATES — A-1 location on S. Avery Street. 4 bedrooms, tiled bath, full basement with finished recreation room. Terraced & shaded fenced yard. Full lake privileges. $3,000 down or less down on FHA terms.

FARMHOUSE — 4 ACRES — $950 DOWN — Needs remodeling. Located only 4 miles west of Pontiac city limits. Full price only $8950.

RILEY REAL ESTATE
509 Elizabeth Lake Rd.
FE 4-1157 FE 4-4821

BLAIR

Williams Lake Area

Exceptionally nice suburban 3 bedroom home located on beautiful 100 x 150 landscaped lot. Carpeted living room. Tiled bath and plastered walls. Full divided basement with finished recreation area. 1½ car attached garage. Exterior aluminum on both house and garage. If you want a good and a real nice home see this one for $1,500 down. FHA terms.

Clarkston Gardens

Brick veneer

Help Wanted Male 19

A-1 ALL AROUND BUMP & paint man. Steady work. Good pay. 22 Auburn Ave.

AUTO SALESMAN. A TOP OPPORTUNITY for the right man. Oldsmobile, Foreign Cars and Used cars. Guaranteed good income Fringe benefits. Previous car selling experience not necessary. Houghten & Son, 528 N. Main, Rochester. OL 1-9761 for appointment.

A JOB FOR 2 MEN. STEADY work. Most of our men earn more than $100 weekly. Must have car. Telephone Mr. Allen. OR 3-0923, 12 noon-6 p.m.

BUMPER & PAINTER. HOURLY rate or salary. Lawyers Collision, 2015 Cass Lake Rd., Keego Harbor.

COOK. FULL CHARGE OF KITCHEN, thoroughly experienced. References required. Lincoln 2-7842.

CAB DRIVERS. STEADY AND part time. 25 or older. 638 Orchard Lake Rd.

CAB DRIVERS. EXPERIENCED, age 30 or older. 2 p.m. 638 Orchard Lake Ave.

CAB DRIVERS STEADY AND part-time. 101 W. Huron.

CAR WASHERS AND POLISHERS. Apply in person. 92 Baldwin.

CARPENTER APPRENTICE — Some experience necessary. Call FE 3-7204 after 2:30 p.m.

DRIVER - SALESMAN. AGE 23-35. Must be neat. Good starting salary. Paid vacation. Hospitalization and fringe benefits. Apply 3 to 4 p.m., 8 to 11 a.m. 196 W. Howard. No phone calls.

Die Makers

Due to plant expansion we are now taking applications. Job shop Journeymen only. Apply or write.

LIBERTY TOOL AND ENGINEERING CORP.
2250 W. MAPLE RD. WALLED LK.

EXPERIENCED BULLARD OPERators. OR 3-2506.

EXPERIENCED SALESMAN TO work in clothing & furnishings dept. Lion Store—Miracle Mile Shopping Center.

EXP. TELEVISION TECHNICIAN. Apply in person. 1257 W. Huron.

FURNITURE UPHOLSTERER. EXperienced only. Small shop. Good pay. Upholster insides only. Full or part time. 807 E. 11 Mile, Royal Oak. LI 1-3819.

FANCY CLAIMS?

No — Just a top-notch product that is actually fun to sell and competively priced. This, coupled with the best lead and appointment program in the country and a short but complete training program, have produced an unusually high percentage of successful salesmen. Call Mr. Allen OR 3-0922 12 noon — 6 p.m.

HIGH SCHOOL BOY, PART TIME work for stock and clerk. Spadafore Market, 197 Oakland.

INTERNATIONAL CONCERN looking for young men, must be neat appearing and willing to learn. Permanent position, salary and good opportunity to advance. Must have driver's license. FE 8-8143

I EARN AN AVERAGE OF $35 per day soliciting new customers for the Jewel Home Shopping Service. My working day starts at 10 a.m. and finishes at 3:30 p.m. If you are interested in doing the same, please call me for appointment. Mr. Jensen, MA 4-1091.

MAN WANTED—FOR RAWLEIGH BUSINESS IN N.W. or West Cent. Oakland Co. or city of Pontiac. No experience needed to start. Sales easy to make and profits good. Start immediately. Write Rawleigh's, Dept. MCI - 696-190, Freeport, Ill.

MAN FOR GENERAL MAINTENance for motel. Over 35. Apply Pontiac Press Box 24.

MEAT MANAGERS, AND EXPERienced assistant managers, between age 22-35. Interviewing between 8 a.m. and 12 noon. Mon., Oct. 5. At National Food Stores, 685 E. Blvd., Pontiac.

MARRIED MEN PART TIME. Work Eves. and Sat's., call FE 4-0571 between 4-9 p.m.

METROPOLITAN LIFE INSURANCE CO. Is now taking applications for sales & debit servicemen. Prefer married man now employed desiring higher income & future advancement. Phone 9 a.m. to 4 p.m. Mr. Grosse, FE 5-9491.

OPPORTUNITY FOR YOUNG MEN age 28 to 39 — training starts 10-31-59 2 wks. 8 hrs. then 3 hrs. wkly. for 2 yrs Aptitude tests will determine your chances of success. After 2 wks. training, salary open $200 to $700 per mo. Unless you have at least a high school education please don't apply. Our company is 60 yrs. old — progressive with plenty of opportunity to advance to management. All fringe benefits, write at once complete resume of school and work experience. to The Pontiac Press, Box 75.

OPPORTUNITY TO EARN $6,000 to $8,000 per year. Permanent year - round employment. Rapid advancement based on your ability. Write Pontiac Press, Box 22, stating age, previous employment and telephone number.

PIN BOYS WANTED. AGE 16 OR older. Apply Rochester Lanes, 430 Main St., Rochester.

POSITION AVAILABLE FOR qualified farmer, excellent living quarters & facilities. Must be familiar with the care of all livestock and the operation of modern farm machinery. College graduate preferred. Write Pontiac Press Box 70.

ROOMS FOR EXCHANGE OF painting & carpenter work. FE 5-6907, 805 St. Clair.

REAL ESTATE SALESMEN WANTed for full time. Lake property and custom home sales. Call EM 3-0085 for interview appointment.

Ride With A Winner!

SALES — PART TIME — FULL TIME. EXCLUSIVE PROTECTED TERRITORY. FOR NEW MEN QUALIFIED TO SELL DIRECTLY TO HOME OWNERS. AVERAGE EARNINGS EXCESS $12,500. APPLY IN PERSON. 2536 DIXIE HIGHWAY, PONTIAC.

REAL ESTATE SALESMAN Old established firm needs 3 men to take over branch office OR 3-2361.

SALESMEN

Excellent opportunity for experienced salesman in the Real estate field. See what we have to offer. Ask for Sales Manager. FE 2-9236.

SEMI-RETIRED MAN TO DO janitor work OR 3-4621.

SALESMEN
Learn of employment opportunities by attending Pure Oil Company's open house at Pure Oil's Miracle Mile Shopping Center station, Saturday and Sunday, October 3rd and 4th, 1 to 6 p.m.

SALESMEN

We are filling vacancies on our sales staff, at our new location. Get on the band wagon for our new 1960 models. Top commissions and benefits. Bill Spence Rambler, Inc., 256 S. Saginaw, Pontiac.

TELEPHONE CANVASSERS wanted for home modernization sales. FE 2-0771.

THE FIRESTONE STORE, 140 N. Saginaw has a vacancy for an aggressive salesman between the age of 21 and 27. Good pay and prospects for the right man. Experience in retail selling and some college preferred. If you qualify call in and discuss it with the manager.

VETERAN TO LEARN CABINET making. OR 3-1349.

WANTED: EXPERIENCED COLlision man. Plenty of work. 50-50 basis. Apply 1351 S. Woodward, Birmingham. Phone MI 6-0859.

WANTED EXPERIENCED BUMP & paint men. Contact Mr. Rose, EM 3-4155.

WANTED BUMP MAN. MUST BE good; at Pontiac Auto Reconditioning. FE 3-9567.

WANTED: EXPERIENCED TRIM carpenter. MUtual 4-6151.

WANTED 2 MEN: 1 EXP. MEchanic. Must have own tools. Also, 1 exp. bumper and painter. Steady work. Good working conditions. Roger Sales & Service. 699 Auburn Ave.

WANTED: USHERS, PART TIME work. Must be 21. Apply between 6 & 7 p.m. Pontiac Drive-In, 2435 Dixie Hwy.

YOUNG MAN 18-26

to travel. Sales & Adv. work, no experience needed. Average $80 weekly $500 yearly Bonus. Permanent job. Cars furn. Cash for expenses advance. Must leave immediately. See Mr. Stevenson, M. E. S. C. 249 Oakland Ave. 11 to 3 p.m. Fri. Oct. 2.

Help Wanted Male 19

YOUNG MAN FOR FULL TIME position with established financial organization High school graduate, must be neat, willing to work and progress. Experience in sales and collections helpful for higher starting scale. Car not needed. Good starting pay and increases for right party. Other benefits. See Mr. Voss, 7 N. Perry St. or phone FE 4-8121 for interview.

Help Wanted Female 20

AGE 20 TO 40 FOR FAMILY OF six, including 4 children. Some experience necessary. Must be willing and like children. Some cooking, substantial housework. Sunday noon to Tuesday mornings off. $300 monthly. West Birmingham area. Send qualifications and references to Box 83, Pontiac Press.

ALTERATION LADIES

Experienced on better women's apparel. Full & part-time. To work in Birmingham & Pontiac.

BLOOMFIELD FASHION SHOP

BABY SITTER FROM 8 A.M. TO 4 p.m., Call after 4, OA 8-3475.

BABYSITTER, 5 DAYS PER week. Vic. of Dodge Park No. 4 Phone FE 5-9907.

BABY SITTER, $15 PER WEEK. Union Lk. area. EM 3-0242.

COOK, MORNING SHIFT. ALSO afternoon dishwasher & waitress. 921 W. Huron. Eat-More Lunch.

COOK, FULL CHARGE OF KITCHen, thoroughly experienced. References required. Lincoln 2-7842.

CHRISTIAN LADY TO CARE FOR 2 schoolage children days. In Drayton area. Call after 4 p.m. OR 3-5842.

COUNTER GIRL WANTED. Nights, 1 a.m. to 9 a.m. Call in person, Joe's Coney Island No. 2, 4527 Dixie Highway.

CURB GIRLS FOR NIGHT. SOME experience necessary. Good pay and good tips. Apply in person between 4-7 p.m. at the Sky AIRE Drive-In, 14-Mile Rd. and Woodward or Mars Coffee Shop, 14½ Woodward. Or call LI 9-3177 or MI 6-2278.

DEPENDABLE WOMAN, OWN transportation. Light housekeeping, more for care of 2 school children. Drayton Plains area. Must have references. Sat. & Sun. off. OR 3-0362.

DAY AND EVENING, TUES. & Sat. Steady. Own transportation preferred. MA 6-6508.

DEPENDABLE GIRL TO LIVE IN. General housework & child care. Must be good with children. Pvt. room, bath & TV. $20 MA 6-5160.

EXPERIENCED GIRL FOR WOOL pressing, apply Main Cleaners, 4480 Elizabeth Lake Rd.

EXPERIENCED GIRL WITH REFerences & own trans. To work Tues. & Fri. MA 6-6082.

GIRL FOR GENERAL HOUSEwork, part or full time, adult family. MI 6-7212.

GIRL FOR PART-TIME OFFICE work. Must have payroll experience and typing. Apply 59 Wayne St.

GIRL TO CARE FOR 2 CHILdren. Mother or home than wages. FE 2-4866.

GIRL TO ANSWER PHONE. Steady. Write, send photo. Beasley Music Studio, 516 Tenth St., Port Huron, Mich.

HOUSEKEEPER FOR WORKING couple. Live in. 5-yr.-old boy. Please apply Pontiac Press, Box 97.

HAVE A HAN-SOM TOY AND gift party, answer this ad and earn $3. For information call Mrs. Wendell Bishop, MA 5-6702.

HOUSEWIFE

Steno's, typists, comp operators, keypunch operators, clerks needed immediately for temporary assignments for Metropolitan Detroit area.

TRUMAN OFFICE SERVICE
2410 David Stott Bldg. WO 5-2288
33318 Oakland GR 4-2024
(1 blk. N. of Grand River, Farmington
1719 John R., Rochester OL 1-6352

IF

Neat appearing, have a car, able to work 2 or 3 hrs. day or eves. Call for interview, FE 2-7012.

INTELLIGENT & EXPERIENCED woman between 25 & 40 years for delicatessen. Must be able to handle cash, also kitchen and waitress work, afternoon shift, full time. BelMar. FE 8-0711.

KITCHEN SUPERVISOR Birmingham, Bloomfield area restaurant, interested in finding, experienced food supervisor, good starting salary, excellent working conditions. Call for appointment, Mr. Machus, MI 4-1016.

LADIES, GIRLS, 16 & UP. WORK part time from our office as appointment clerks. No experience necessary. Salary basis. Mr. Reed FE 2-8313.

LADIES NEEDED TO SELL FEMinine hygiene product. Dainty Maid. Offers a splendid opportunity for ambitious women during part-time hours. FE 5-7805.

MIDDLEAGED WOMAN TO LIVE in, take full charge of 4 small children in motherless home. FE 5-3067.

MAJESTIC DINER

Applications are being taken for waitress work. FE 5-8283 or MI 6-4810 after 3 p.m.

NEED CHRISTMAS MONEY? Neat appearing woman with car. Be your own boss. MA 6-2689.

OFFICE ASSISTANT, COMPETENT LADY WITH OFFICE EXPERIENCE TO DO TYPING, FILING, & WORK ON STOCK RECORDS IN MODERN FURNITURE STORE. RESPOND IN YOUR OWN HANDWRITING, ACCOMPANIED BY SMALL PHOTO IF POSSIBLE TO PONTIAC PRESS BOX 90.

PRE CHRISTMAS JOB AVAILAble. Hiring full or part-time women. Age 20 and over to model and sell Sparkling Sarah Coventry Costume Jewelry. No investments, delivery or collecting. FE 5-5810.

Phonograph Record Dept. MANAGER

YOUNG LADY TO MANAGE PHONOGRAPH - RECORD DEPT. GOOD LOOKS, PERSONALITY & BUSINESS SENSE ESSENTIAL. SEND BACKGROUND, SNAP SHOT & APPROXIMATE STARTING SALARY TO PONTIAC PRESS BOX 87.

RUN A SPARE-TIME GREETING Card and Gift Shop at home. Show friends samples of our new 1959 Christmas and all-occasion Greeting Cards and Gifts. Take their orders and earn to 100 per cent profit. No experience necessary. Costs nothing to try. Write today for samples on approval. Regal Greetings, Dept. 349, Ferndale, Michigan.

RETAIL SALESLADY FOR STORE selling small appliances, toys, watches, etc. Good salary. General Warehouse Co. 2258 Dixie Hwy.

SALES GIRL
Experienced preferred. 5 day week including 2 nights. Myer's Jewelry Shop, Tel-Huron Shopping Center.

SALESLADIES

For ladies dresses & coats. Must be thouroughly experienced. Steady position, good salary, commission, vacation with pay, merchandise discounts. George's Newports, 74 N. Saginaw.

SHARP — RESPONSIBLE FOR office — one girl good on telephone—type and dictation average, Miracle Mile location, some college preferred but not necessary — 5 days — write all & include salary expected & snapshot to Pontiac Press Box 75.

TED'S

Has immediate opening for curb waitress. Night and day shifts available. Apply in person only.

TED'S
Woodward at Square Lake Rd.

WAITRESSES, PART - TIME, weekend, evening or day shift. MI 6-7664.

WOMEN TO TELEPHONE FROM HOME
Making appts. for Farmers Food Service. Complete training in one day. Call OR 3-0121 between 10 a.m. — 4 p.m.

WANTED WHITE WOMAN FOR general housework, care for 2 children live in private room. FE 8-2800

WANTED EXPERIENCED OFFICE girl and cashier. Typing and shorthand essential. Steady work. Good pay. 40 hours week. Apply in person. Barnett's Clothes Shop 150 N. Saginaw.

Help Wanted Female 20

WOMAN TO LIVE IN AND CARE for 2 children. Call OR 3-0579.

WAITRESS WTD. 6 A.M. TO 1 P.M., 585 Oakland Ave.

WAITRESS
Experienced. Reliable. Neat appearing. Apply at Fowler's, 2531 Opdyke. No phone calls.

WOMEN TO DO TELEPHONE work at home or office, FE 2-9204 8-5 p.m. Ask for Mrs. Holbrook

WAITRESSES & CURB GIRLS. Buttercup, 910 Oakland.

WOMAN WANTED FOR KITCHEN help & cleaning. Dunlop's Drive-In. Hours, 4 to 12. FE 5-9862.

WANTED, SECRETARIAL AND general office employee. Evening hours 6 p.m. to 2 a.m. Pleasant working conditions, vacations etc. A steady job and interesting work for one who can qualify and would like evening hours in this field. Apply in person 114 Orchard Lake Ave. 9 a.m. to 10 p.m.

WOMAN FOR BABY SITTING and housework, in your home. N. Side. FE 5-1302.

WAITRESS WANTED
MI 6-1336

Help Wanted 21

BOY, 18, DESIRES WORK IN RESTaurant. Experienced. OR 3-9657.

ESTABLISHED WATKINS ROUTE available. Full or part time. Average $3.50 per hr. 150 N. Perry. 8:30 to 11:30 a.m.

IF YOU ARE AN ORGANIZER, aggressive and want high income with retirement benefits call FE 4-0738.

NEED MORE INCOME? ambitious man or woman with car, full or part time sell excellent line of products. Will train. Call EM 3-3156 9 a.m. to 2 p.m.

NEED TO EARN XTRA $$$ IN your spare time? Call FE 5-4955 or UL 2-3782.

NEED EXTRA MONEY, WONDERful opportunity. No selling experience necessary. Write to Box 64, Pontiac Press.

REAL ESTATE SALESMEN OR sales ladies. Your opportunity to start in a new office with an old established firm. Experienced or will train. FE 8-2306.

SALES TRAINEES
Young inexperienced men willing to learn our business please attend Pure Oil's open house at Pure Oil's Miracle Mile Shopping center station, Saturday and Sunday, October 3rd and 4th, 1 to 6 p.m.

SHUT-INS & RETIREES. EARN money telephone soliciting in your own home. Sales exp. helpful. Write Pontiac Press, Box 76.

WANTED: BILLING CLERK FOR motor carrier. Hours 6 a.m. till noon. Temporary. FE 4-1571.

WANTED COUPLE TO SUPERvise home, man may be employed outside, little work with good pay, separate furnished apartment with utilities included. References. Box 99.

Employment Agencies 22

BRANCH 2 OAKLAND COUNTY Nursery Service. Orlando 3-4245. State license & bonded. Profess. babysitters & practical nurses. Vacation & nursing assignments. Call Pearl McClure.

MIDWEST EMPLOYMENT

406 Pontiac State Bank Bldg.
FE 5-9227

Instructions 23

MEN
JET-ENGINE
TRAINING

New Modern Home Study Method Will Help You to Quickly prepare For a Career In The Jet Age. Qualified Men Earn Good Pay

If You Are Mechanically Inclined. No Previous Experience Required. Write For Free Information. American Jet School, Post Office Box 87, Lansing, Michigan.

ORGAN & PIANO LESSONS, YOUR home or studio. OR 3-0547.

PRIVATE MATH TUTORING
FE 4-9614

TUTORING IN ENGLISH, READing, arithmetic, algebra, etc. FE 2-5065.

U.S. CIVIL SERVICE TESTS! MEN Women, 18-62. Start high as $95 week. Preparatory training until open. Experience usually unnecessary. Free information on jobs, salaries, requirements. Write today, Lincoln Service, Pekin 97, Illinois

Work Wanted Male 24

A-1 ALL TYPES CARPENTRY. Free estimates. FE 2-4855.

A-1 PAINTING AND WALL PApering. FE 2-4721.

A-1 BAR TENDER WISHES POSItion. Apply Pontiac Press Box 68.

A-1 CARPENTER WORK, NEW and repair. FE 4-4210.

A-1 PAINTING INTERIOR & EXterior. Free estimate. Reas. OR 3-3752 or OR 3-8117.

A-1 CARPENTRY & CABINET work. New & repair. OR 3-8748.

AVAILABLE NOW. CARPENTER and cabinet work new and repair. D. B. Murdock. FE 2-7861.

BOOKKEEPING ALL TAXES
EMpire 3-3416

BOY, 20, WANTS CONSTRUCTION work or steady employment of any kind. FE 4-4900.

CARPENTER WORK WANTED. New & remodeling. By hour or job. FE 5-9885.

CABINET MAKER AND CARPENter. Kitchen a specialty. FE 4-5000.

CARPENTER WORK OF ANY kind. Reasonable. Call after 6 p.m. FE 8-9439.

LAWN WORK AND ODD JOBS, $1.50 an hr. Exp. & ref. FE 2-2870.

RELIABLE CARPENTER NEEDS work. Priced right. FE 5-8325.

SHAG RUGS WASHED AND FLUFF dried, all room sizes, reasonable. OL 1-0304 for pickup.

YOUNG MAN WANTS KITCHEN or porter work. Call FE 4-5072.

Work Wanted Female 25

A-1 IRONINGS. PICK UP & Delivery. $3 bu. FE 5-0845.

2 WOMEN WANT WALL WASHing & house cleaning. FE 3-7881.

BABY SITTING WANTED DAYS or eveings white, FE 5-1150.

DAY WORK WANTED OR BY THE week, experienced, FE 2-1043.

CLEANING WANTED
FE 2-9378

COLORED GIRL DESIRES WORK by day or week. Live in or out. FE 2-800.

CLEANING OFFICES & BEAUTY shops. Evenings. FE 4-1756.

DOLL CLOTHES. REAS. FE 5-8902. 630 Melrose.

EXPERIENCED NURSES AID, part time, 4 days, FE 2-9523.

EXPERIENCED GIRL DESIRES receptionist work or telephone work. FE 2-2s00 after 5 p.m.

FLUFF DRY WASHING AND IRONing. FE 4-5308.

GIRL WISHES BABY SITTING, housework & ironings. FE 8-1263.

HANDICAPPED WOMAN WANTS babysitting & light housework. OR 3-4695.

HAVING A BABY? VACATIONing? Capable, mature exp. woman will care for your children in your home. EM 3-3580, EM 3-4379.

HAVING A BABY? VACATIONING? Capable, mature, exp. woman will care for your children in your home. EM 3-3580, EM 3-4379.

IRONINGS DONE IN MY HOME. FE 5-3067.

IRONINGS. $3 BU. 1 DAY SERVice. FE 5-8902, 630 Melrose.

IRONINGS WANTED
FE 5-1620

LADY WANTS PART TIME GENeral office work. Experienced in payroll. Good typist. Clarkston area desired. EM 3-3891.

LADY DESIRES DAY WORK. Housework, babysitting & some ironing. Reply Box 19, Pontiac Press.

MEDICAL ASSISTANT, CARNEGIE graduate, 11 years experience. Injections, blood count, urinalysis, xrays. Pontiac Milford area. References. EM 3-3808.

MIMEOGRAPHING, TYPING, SECretarial service. EM 3-2842.

Work Wanted Female 25

STAND UP DOILIES PLUS WASHing and ironing done in my home. FE 8-0722.

WASHINGS, IRONINGS. PICK-UP & delivery. OR 3-7476.

WANT WEEK OR DAY WORK, references, transportation is necessary. FE 2-0784.

WOMAN WANTS DAY WORK, babysitting, etc. Steady. FE 6-4326.

WANTED: WASHINGS AND IRONings. FE 8-4344.

WASHINGS & IRONINGS. REFERences. MAple 5-7161.

Building Service 26

1ST CLASS LICENSED BUILDER. FE 2-4855.

A - 1 SERVICE. FLOORS AND walls tiled. FE 2-8691.

A-1 FLOOR SANDING. WITT — the floor sander. FE 5-3722.

— A-1 CARPENTRY —
Additions — Basements
Attics — Garages
— GET MY BID FIRST —
FE 2-7294

A-1 RESIDENTIAL, COMMERCIAL & industrial masion and gen. contracting. Also storefrone remodeling. John W. Caples. MY 3-1138

A-1 BRICK, BLOCK AND CEMENT work. Also fireplace. OR 3-9402.

A-1 COMPLETE BUILDING SERVice. Quality work, licensed. BOWKER CONSTRUCTION CO. MA 4-2253 or OA 8-3272

ALL TYPES OF MASONARY work. 15 yrs. exp. Res. & commercial. Bill. OR 3-2063.

ADDITIONS & ALTERATIONS. Cabinets a specialty. FE 2-4233 or OR 3-9513.

ALL KINDS OF CEMENT WORK, reasonable Jenson. FE 2-2360.

AS A GROUP OF BUILDERS, WE offer low prices through volume purchases on custom "Quality Built" homes—800 plans. We'll secure mortgage. No obligation.

Builders Exchange
FE 3-7210 or UL 2-3464

ALUMINUM SIDING, AWNINGS & storms. Home remodeling. FE 4-1887.

BLDG. REPAIR, PLASTERING, brick, block, cement work. FE 4-2290.

BULLDOZING & TRUCKING DON TURNER FE 5-2853

BLOCK, BRICK, CEMENT WORK, and fireplaces. FE 5-8907.

BULLDOZING — EXCAVATING — Lake Dredging — Trucking — Septic Tanks — Drain Fields installed. Free Estimates. OR 3-6923.

BRICK, BLOCK AND CEMENT work. OR 3-0464.

CEMENT SPECIALIZING IN CONcrete work, drives, floors and patios. Many satisfied customers. Bert Commins. MA 5-2112.

CEMENT WORK, NOTHING TOO large or small. 20 yrs. experience. Free estimates. Special price. OR 3-6172.

BASEMENTS WATERPROOFED. Work guaranteed. Free estimates. FE 4-0777.

CARPENTER, 25 YEARS EXP. Modernizing, repairing stairs, porches, partitions, American, white, very reasonable. FE 4-4329.

CEMENT WORK OF ALL KINDS. Residential & comm'l. Licensed, bonded & insured. Raymond W. Commins. OL 1-0772.

CEMENT IS OUR SPECIALTY. Floors, basements. EM 3-4879.

CEMENT WORK
Walks — Drives — Floors — Licensed — Bonded. UL 2-2762.

CARPENTRY, ADDITIONS, ALterations, repairs. Long experience. OL 2-1466.

CARPENTER WORK. NEW & REpair, small jobs & specialty. FE 5-2841 or FE 5-2017.

CUSTOM HOMES BY LICENSED builder. Free estimates. UL 2-5175.

CEMENT & BLOCK
WORK — FE 5-0782

CERAMIC TILE
FREE ESTIMATES—TERMS
Advance Floor Co. OR 3-8701

COMPLETE FLOOR SERVICE. Lay, sand and finish. LeRoy Miller, FE 4-8937.

DRY WALL TAPING AND FINishing. Free estimates. OR 3-0888.

DRY WALL TAPING AND FINISHing. Free estimates. FE 8-6781.

ELECTRICAL SERV. — FREE EST. Partney Electric. FE 5-5439

ELECTRICAL CONTRACTOR. Construction and maintenance. Ed Connop Electric. UP 2-3902.

FREE ESTIMATES ON WIRING for water heater, ranges and dryers. FE 5-6431. R. B. Munro Electric Co., 1060 W. Huron.

EXCAVATING — TRENCHING, BULLDOZING — EM 3-0881.

HOME, GARAGE, CABINS, ADDItions. Licensed builder. FHA — Terms. FE 4-6909.

HOUSE MOVING: FULLY equipped. FE 4-8450. L. A. Young.

LAKE WALLS & CEMENT WORKS of all kinds. FE 8-3785 or FE 5-0256.

LIGHTNING RODS
Install Repair
FE 5-2670

TRENCHING, EXCAVATING FOR septic tanks. Field tile footings, ditches and boat well. UL 2-5404.

PLASTERING, NEW & REPAIR. Vern Keller, UL 2-1740.

PLASTERING, NEW & REPAIR. Attics finished. Rawls, FE 4-9153.

PLASTERING & REPAIR — REAS. Pat Lee. FE 2-7922.

R. G. SNYDER FLOOR LAYING, sanding and finishing. Phone FE 5-0592.

ROOF REPAIRS
EAVESTROUGHING FE 4-0444

Building Supplies 27

PLUMBING BARGAINS
New Stainless steel 2 bowl sink $29.95
New modern toilet with trade $16.95
New wash basin $7.95
New electric 52 gal. HWT .. $69.50
New 42" cabinet sink — complete $49.95
New 3 piece bath set $150, size 10 or 12. For car. FE 2-4169.

WE TAKE IN TRADES
Complete Building Materials
WOLVERINE LUMBER
300 S. PADDOCK
FE 2-9784

Business Services 28

ANDY'S BULLDOZING & TRUCKing. Fill dirt & sand in N. E. section. OL 1-0109.

ALL MAKES OF FOUNTAIN PENS repaired by factory trained man at our office. General Printing & Office Supply Co. 17 W. Lawrence St. Phone FE 3-0135

BLOOMFIELD WALL CLEANERS. Wall and windows. Reasonable. FE 2-1631.

Custom Asphalt Paving
Excavating, Grading. MY 3-8821. Lake Orion.

ELECTRIC MOTOR SERVICE REpairing and rewinding. 218 E. Pike. Ph. FE 4-3981.

FURNACES CLEANED AND serviced. C. L. Nelson. FE 5-1788.

LAWNMOWERS SHARPENED AND REPAIRED
Outboard Mtrs. — Parts & Service
All cooled engines repaired
Authorized Service for Briggs, Stratton & Clinton Engines.
JOE'S MOWER & MTR. SERVICE 980 Cass Lake Rd. FE 4-7921

OIL BURNER SERVICE, DAY OR night service as near as your telephone. MY 3-7891.

PLASTERING—NEW OR REPAIR. Work guaranteed. FE 5-0394.

SAWS MACHINE FILED
Manley Leach 10 Bagley St.

SIGNS — SALES & SERVICE. Truck lettering — Decals. EM 3-9153. Salesman wanted.

WE CARRY PARTS FOR ALL auto and wringer washers. Wholesale and retail.
Fay's Replacement Parts & Service
96 Oakland FE 2-4021

Dressmak'g & Tailor'g 30

DRESSMAKING & ALTRATIONS. FE 8-4660.

DRESSMAKING, TAILORING, Alterations Mrs. Bodell. FE 4-9053.

DRESSMAKING, TAILORING, ALterations, drapes & Formals done in my home. Call FE 8-8455.

Garden Plowing 31

PLOWING, GRADING, DISCING & mowing. 775 Scott Lake Rd. FE 4-4228 or OR 3-0169.

Work Wanted Female 25

STAND UP DOILIES PLUS WASHing and ironing done in my home. FE 8-0722.

WASHINGS, IRONINGS. PICK-UP & delivery. OR 3-7476.

WANT WEEK OR DAY WORK, references, transportation is necessary. FE 2-0784.

WOMAN WANTS DAY WORK, babysitting, etc. Steady. FE 6-4326.

WANTED: WASHINGS AND IRONings. FE 8-4344.

WASHINGS & IRONINGS. REFERences. MAple 5-7161.

Building Service 26

1ST CLASS LICENSED BUILDER. FE 2-4855.

A - 1 SERVICE. FLOORS AND walls tiled. FE 2-8691.

A-1 FLOOR SANDING. WITT — the floor sander. FE 5-3722.

— A-1 CARPENTRY —
Additions — Basements
Attics — Garages
— GET MY BID FIRST —
FE 2-7294

A-1 RESIDENTIAL, COMMERCIAL & industrial masion and gen. contracting. Also storefrone remodeling. John W. Caples. MY 3-1138

A-1 BRICK, BLOCK AND CEMENT work. Also fireplace. OR 3-9402.

A-1 COMPLETE BUILDING SERVice. Quality work, licensed. BOWKER CONSTRUCTION CO. MA 4-2253 or OA 8-3272

ALL TYPES OF MASONARY work. 15 yrs. exp. Res. & commercial. Bill. OR 3-2063.

ADDITIONS & ALTERATIONS. Cabinets a specialty. FE 2-4233 or OR 3-9513.

ALL KINDS OF CEMENT WORK, reasonable Jenson. FE 2-2360.

AS A GROUP OF BUILDERS, WE offer low prices through volume purchases on custom "Quality Built" homes—800 plans. We'll secure mortgage. No obligation.

Builders Exchange
FE 3-7210 or UL 2-3464

ALUMINUM SIDING, AWNINGS & storms. Home remodeling. FE 4-1887.

BLDG. REPAIR, PLASTERING, brick, block, cement work. FE 4-2290.

BULLDOZING & TRUCKING DON TURNER FE 5-2853

BLOCK, BRICK, CEMENT WORK, and fireplaces. FE 5-8907.

BULLDOZING — EXCAVATING — Lake Dredging — Trucking — Septic Tanks — Drain Fields installed. Free Estimates. OR 3-6923.

BRICK, BLOCK AND CEMENT work. OR 3-0464.

CEMENT SPECIALIZING IN CONcrete work, drives, floors and patios. Many satisfied customers. Bert Commins. MA 5-2112.

CEMENT WORK, NOTHING TOO large or small. 20 yrs. experience. Free estimates. Special price. OR 3-6172.

BASEMENTS WATERPROOFED. Work guaranteed. Free estimates. FE 4-0777.

CARPENTER, 25 YEARS EXP. Modernizing, repairing stairs, porches, partitions, American, white, very reasonable. FE 4-4329.

CEMENT WORK OF ALL KINDS. Residential & comm'l. Licensed, bonded & insured. Raymond W. Commins. OL 1-0772.

CEMENT IS OUR SPECIALTY. Floors, basements. EM 3-4879.

CEMENT WORK
Walks — Drives — Floors — Licensed — Bonded. UL 2-2762.

CARPENTRY, ADDITIONS, ALterations, repairs. Long experience. OL 2-1466.

CARPENTER WORK. NEW & REpair, small jobs & specialty. FE 5-2841 or FE 5-2017.

CUSTOM HOMES BY LICENSED builder. Free estimates. UL 2-5175.

CEMENT & BLOCK
WORK — FE 5-0782

CERAMIC TILE
FREE ESTIMATES—TERMS
Advance Floor Co. OR 3-8701

COMPLETE FLOOR SERVICE. Lay, sand and finish. LeRoy Miller, FE 4-8937.

DRY WALL TAPING AND FINishing. Free estimates. OR 3-0888.

DRY WALL TAPING AND FINISHing. Free estimates. FE 8-6781.

ELECTRICAL SERV. — FREE EST. Partney Electric. FE 5-5439

ELECTRICAL CONTRACTOR. Construction and maintenance. Ed Connop Electric. UP 2-3902.

FREE ESTIMATES ON WIRING for water heater, ranges and dryers. FE 5-6431. R. B. Munro Electric Co., 1060 W. Huron.

EXCAVATING — TRENCHING, BULLDOZING — EM 3-0881.

HOME, GARAGE, CABINS, ADDItions. Licensed builder. FHA — Terms. FE 4-6909.

HOUSE MOVING: FULLY equipped. FE 4-8450. L. A. Young.

LAKE WALLS & CEMENT WORKS of all kinds. FE 8-3785 or FE 5-0256.

LIGHTNING RODS
Install Repair
FE 5-2670

TRENCHING, EXCAVATING FOR septic tanks. Field tile footings, ditches and boat well. UL 2-5404.

PLASTERING, NEW & REPAIR. Vern Keller, UL 2-1740.

PLASTERING, NEW & REPAIR. Attics finished. Rawls, FE 4-9153.

PLASTERING & REPAIR — REAS. Pat Lee. FE 2-7922.

R. G. SNYDER FLOOR LAYING, sanding and finishing. Phone FE 5-0592.

ROOF REPAIRS
EAVESTROUGHING FE 4-0444

Building Supplies 27

PLUMBING BARGAINS
New Stainless steel 2 bowl sink $29.95
New modern toilet with trade $16.95
New wash basin $7.95
New electric 52 gal. HWT .. $69.50
New 42" cabinet sink — complete $49.95
New 3 piece bath set $150, size 10 or 12. For car. FE 2-4169.

WE TAKE IN TRADES
Complete Building Materials
WOLVERINE LUMBER
300 S. PADDOCK
FE 2-9784

Business Services 28

ANDY'S BULLDOZING & TRUCKing. Fill dirt & sand in N. E. section. OL 1-0109.

ALL MAKES OF FOUNTAIN PENS repaired by factory trained man at our office. General Printing & Office Supply Co. 17 W. Lawrence St. Phone FE 3-0135

BLOOMFIELD WALL CLEANERS. Wall and windows. Reasonable. FE 2-1631.

Custom Asphalt Paving
Excavating, Grading. MY 3-8821. Lake Orion.

ELECTRIC MOTOR SERVICE REpairing and rewinding. 218 E. Pike. Ph. FE 4-3981.

FURNACES CLEANED AND serviced. C. L. Nelson. FE 5-1788.

LAWNMOWERS SHARPENED AND REPAIRED
Outboard Mtrs. — Parts & Service
All cooled engines repaired
Authorized Service for Briggs, Stratton & Clinton Engines.
JOE'S MOWER & MTR. SERVICE 980 Cass Lake Rd. FE 4-7921

OIL BURNER SERVICE, DAY OR night service as near as your telephone. MY 3-7891.

PLASTERING—NEW OR REPAIR. Work guaranteed. FE 5-0394.

SAWS MACHINE FILED
Manley Leach 10 Bagley St.

SIGNS — SALES & SERVICE. Truck lettering — Decals. EM 3-9153. Salesman wanted.

WE CARRY PARTS FOR ALL auto and wringer washers. Wholesale and retail.
Fay's Replacement Parts & Service
96 Oakland FE 2-4021

Dressmak'g & Tailor'g 30

DRESSMAKING & ALTRATIONS. FE 8-4660.

DRESSMAKING, TAILORING, Alterations Mrs. Bodell. FE 4-9053.

DRESSMAKING, TAILORING, ALterations, drapes & Formals done in my home. Call FE 8-8455.

Garden Plowing 31

PLOWING, GRADING, DISCING & mowing. 775 Scott Lake Rd. FE 4-4228 or OR 3-0169.

CARNIVAL — By Dick Turner



"You know it takes brains as well as brawn in this game, son! How good is the girl doing your homework?"

Garden Plowing 31

WARNER'S ROTO-TILLING AND vacant lot mowing. FE 4-8946.

Laundry Service 34

COMPLETE FAMILY LAUNDRY Service — Shirt service. Pontiac Laundry, 540 S. Telegraph. FE 2-8101.

Landscaping 35

A-1 ACE TREE SERVICE REmoval and trimming. Get our bid. FE 2-7188 or FE 8-9735.

A-1 ACE TREE SERVICE REmoval and trimming. Get our bid. FE 2-7188 or FE 8-9735.

A-1 TREE TRIMMING AND REmoval. Free estimates. OR 3-6826.

A-1 MERION AND KY. BLUE SOD. Deliveries made or you pick up. 2601 Crooks Rd. UL 2-4643.

ALL KINDS OF LAWN WORK. FInish grading. Top soil. FE 2-0603.

BULLDOZING & LANDSCAPING. Top soil

Rent Houses Unfurn. 57

NEWLY RECONDITIONED 6 RM. home on west side of Pontiac, 1 bedroom & bath off first floor, 2 bedrooms & bath on second floor. Screened porch off kitchen. It's fresh & clean like a new home. $125 per month. Call Realtor Ward E. Partridge, PE 4-3581, 1050 W. Huron.

ONE IMMACULATE 2 BEDROOM home. Walnut Lake. Vacant. Lake privileges. Call after 6. MAple 5-6877.

RENT WITH OPTION TO BUY. 2 bedrm modern home. Owner. MY 3-3711.

TO A GOOD CHRISTIAN LIVING couple only, with not more than one small baby, or no children. A nice 2 bedroom home with utility room and oil circulator and large electric range already installed. Must furnish references. $60 month. Write Pontiac Press, Box 12.

UNFURNISHED 6-RM. TERRACE, newly decorated. In Pontiac. References required. MA 5-3476.

UNION-COOLEY LAKE AREA. Year around, 2 bedrooms. Living room. Kitchen. Bath. Oil furnace. Automatic hot water. Garage. Will lease at $60 per month.

CEDAR ISLAND LAKEFRONT 2 bedrooms. Living room with fireplace. Separate dining room. Kitchen. Full basement. Furnace. Automatic hot water. Partly furn. $70 per mo.
F.M. 3-4671 KARMEN

VACANT. 3 BEDROOM RANCH house. Carport, paved drive. $85 month. Children welcome. First street east of Sashabaw road off Maybee road. 5532 Dvork St. Key next door.

WEST SIDE. 3 BEDROOM, CARpeted, garage, storms and screens. Call UL 2-1800 for appointment.

For Rent Rooms 59

DESIRABLE FRONT ROOM FOR gentleman. 415 W. Iroquois. FE 2-4719.

LOVELY ROOM FOR LADY. Kitchen privileges. FE 2-8975.

NICE CLEAN SLEEPING ROOMS, inquire at 54 Edison or call FE 5-2168.

NICE CLEAN RM. IN PRIV. home for lady or gent. FE 4-9381 evenings.

PRIVATE ENTRANCE, AUTO heat & water. FE 4-2780.

ROOMS FOR MEN. REASONABLE. 141½ Oakland Ave.

ROOM & BOARD. $65 FOR OLD agers, workers. $17.50. FE 8-2967.

ROOM TO RENT. DOWN STAIRS Gentleman. FE 2-5491.

SLEEPING ROOM FOR 2 CHRISTian girls. Kitchen & washing privileges. FE 5-3515 before 2 p.m.

SLEEPING ROOM FOR RENT IN private home, with privileges. FE 8-2704.

Rooms with Board 60

LOVELY ROOM FOR 1 MAN. Breakfast if desired & cooking priv. Near Tel-Huron & Cass. 3-3338.

ROOM & BOARD HOME. PRIV. vic. Union Lk. Village. EM 3-3315.

ROOM & BOARD
37 Gingell Court.

Convalescent Homes 61

NURSE OFFERS GOOD CARE, fine food, loving kindness for elderly folks at Happy Acres on beautiful Commerce Lake. Market 4-2269.

VACANCY, MEN OR WOMEN. Bed or ambulatory accepted. FE 5-4367.

WE OFFER THE FINEST IN equipment and service, at reasonable rate. Men or women. Bed or ambulatory. 24-hour care. FE 4-2225.

Hotel Rooms 62

HOTEL AUBURIN
Rooms by Day or Week
Also 1 or 2 room apartments. Cooking and refrigeration units. 464 Auburn — FE 2-9239.

For Rent Stores 63

18 X 60 STORE OR OFFICE FOR rent on Dixie Highway across from Hatchery Rd., heat furnished. $90 a month additional space available soon. Plenty parking available. OR 3-1972.

HOT SPOT
20 x 80 store with full basement, newly redecorated, on North Saginaw street. Between Federal Store and County building. Close to municipal parking. Terrific for any type business. Heated. Inquire Warren Stout, Realtor, 77 N. Saginaw St., Pontiac. FE 5-8165.

TELEGRAPH RD. ACROSS FROM Tel-Huron Shopping Center. 40x60 masonary bldg. with offices. Paved parking and sales area. On a corner with 138 feet frontage on Telegraph. You can sell absolutely anything here. Perfect for trailer sales. Has been a very successful trailer sales corner for 15 years. A big tire corner, boat sales, garden sales, small car dealership and hundreds of other businesses. $375 per mo. Talk personally and only to Ward E. Partridge or Bob Miller, 1050 W. Huron. Ph. FE 4-3581.

ULTRA-NEW STORES WEST side. FE 2-2144.

Rent Office Space 64

NEW OFFICES—WEST SIDE. FE 2-2144.

OFFICE OR STORE SPACE, IDEAL location between Miracle Mile and Orchard Lake Rd. on Telegraph. Will remodel to suit tenant. 1941 S. Telegraph. FE 4-0591.

OFFICES OR STORE SPACE IN Clarkston Business district opposite Post Office. Gas Heat. Monthly of desirable lease can be negotiated. Terrace Building Co. MA 5-3816.

For Rent Miscellaneous 65

1 STALL GARAGE. CAN BE USED to repair cars. Commercial use. FE 5-1061.

ELLIBEE CLASSIFIED

35 x 60 FT. GARAGE FOR RENT. Phone after 5:30 p.m.

Business Opportunities 66

100 RECORD SEEBERG 1 PINball, 1 bowler, 1 ringaball. Perfect condition. $250 cash. FE 2-1320 after 5.

BARBER SHOP — ALL NEW equipment plus lease. Prime location. Immediate occupancy. FE 5-7722 or OA 8-3115.

FOR LEASE. NEW AND MODern 2 bay station. On main Hwy. 2 Mi. from Pontiac. Reasonable rent. Call FE 2-3433, after 6 p.m. for information.

"LET'S TALK BUSINESS"
Hardware
In Rochester area. Complete stock in bottle gas. Major lines, fine parking. Partners ready to go separate ways. Easy lease or buy property too.

MICHIGAN BUSINESS SALES CORPORATION
JOHN A. LANDMESSER, BROKER
1573 Telegraph Rd.
PARK AT OUR FRONT DOOR
FE 4-1582

GRAVEL PRODUCER HAS EQUIPment, need partner or buyer. Write Box 93 Pontiac Press.

GROCERY WITH BEER & WINE license. Stock at inventory, up to date fixtures, reasonable bargain. Living quarters if desired. Rent or sale you the building. Call FE 3-9414 or FE 2-5219.

HALF MILLION YDS. OF PEAT moss. Fine lake possibility. MY 2-0940.

HOT SPOT
Pontiac Area
PAINT-TOOLS-SURPLUS
Doing Terrific Business
Must sell — Personal reasons
Shows $1500 Mo. Profit
FE 3-7688

MODERN 2 BAY SUNOCO SERVice station available. Located at Sashabaw and Maybee Roads. Moderate investment. Paid training program. Station rental to suit your pocketbook. Write SUN OIL CO. Box 690, Flint 1, Michigan or call Flint, CEdar 2-1987.

MAIN STREET BUSINESS BUILDing for lease. Operated by owner for 22 years. Handling auto parts, some hardware, bicycles, sporting goods & etc. An excellent opportunity. This is a franchise store bu. need not be operated as such. OLive 1-1406.

MOTEL OR BUSINESS SITES ON M59. We have several to choose from at reasonable prices. Call for more information.

STEELE REALTY, 1246 N. Milford Rd. between Highland & Milford, Highland, Michigan. MU 4-2045.

Business Opportunities 66

NATIONALY ADVERTISED COIN OPERATED LAUNDRY FRANCHISE AVAILABLE FOR LOCAL PERSONS INTERESTED IN INVESTMENT THAT WILL PERMIT KEEPING PRESENT BUSINESS CONNECTIONS. CONTACT LOCAL DISTRIBUTOR FOR INFORMATION ON
ECON-O-WASH
LI 1-7588 LI 1-5390

NEW
SUNOCO
SERVICE STATION
FOR RENT
South side of Huron St.
(M59)
Bet. Voorheis & Eliz. Lk. Rd.

Brand new modern 2 bay service station now under construction. Excellent location with high profit potential. This location will be available in near future for a moderate investment in inventory only. Complete 6 weeks training program at company expense which includes a thorough course in service station management. If you would like to own your own business —don't overlook this exceptional opportunity. For complete information phone or write Mr. Griffith at

SUN OIL CO.
500 S. Dix, Detroit 17
Vinewood 3-4200 8 a.m. to 4:30 p.m. or Garfield 2-6943 after 6 p.m.

NICE TAVERN — 25 miles north of Detroit. 40 ft. front, 28 ft. refrigerated back bar, factory made. Owner ill. $17,000 full price. $125. rent includes 5 room living quarters.

STATEWIDE
Real Estate Service of Pontiac
B. D. CHARLES, REALTOR
1717 S. Telegraph FE 4-0521

NORTHERN BAR, GROCERY & Gas. Class "C" bar. Business doing $36,000 year. Specialized grocery & gas. $29,000 year. Steady year-around business. Includes business, real estate, fixtures. Equipment & living quarters. Corner location. You'll have to see it to appreciate it. $13,500 down plus $6,000 stock.

RESORT, Restaurant & Boat Livery. An excellent spot with 1,000 ft. on canal front with sea wall. Access to Houghton Lake. Additional subdivision property included. Excellent living quarters. Real estate, business fixtures, & equipment. A steal at $69,000 on terms.

BARGAIN! 80 miles north of Pontiac. Bait, tackle sporting goods, & double tank truck for hauling minnows. Separate 26 x 39 bait store. WOW! including all equipment. WOW! including stock & a nice 3 bedroom home on good corner location. Don't hesitate! Full price only $23,000 with $8,500 down. This will be sold at once! See pictures in office.

Hagstrom
REALTORS
4900 Highland Rd. (M59)
Pontiac, Mich. Ph OR 4-0358

Partridge
IS THE "BIRD" TO SEE
CASS C—SDM
First time offered. Pontiac Seats 175. Averaging over $8,000 gross monthly. 3 bedroom living quarters. Lease $300 per month, 4 yrs. to go. Lots of residential trade and lake resorters patronage.

3,000-Acre Development
5 miles of choice lake frontage PLUS several miles of AuSable River frontage. An investment opportunity unequalled. 5 subdivisions now going, are a very small part of the development. 2 new motels, rental cottages, general store, 75 boats, airport, and a modern real estate office for headquarters. In the heart of fabulous Roscommon County. A big and terrific opportunity for developers, builders and syndicates.
$725,000 Down Balance on long terms. LOW INTEREST contract with release clauses. Priced at less than ½ present retail value. For brochures and detailed information, contact . . .

Patridge
AND ASSOCIATES
FE 4-3581, 1050 W. HURON
OPEN 'TIL 9

RESTAURANT. DOING WELL; lease with option to buy. OR 3-9119.

RESTAURANT WITH NEW FIXtures in new building on main highway in growing community. 5 year lease at $135 per month, includes living quarters. Owner must sell. $6,000 cash for restaurant and personal furniture.
C. PANGUS, Realtor
2160 M15 Ortonville NA 7-2818

Sheet Metal Shop
Terrific chance for young man who desires his own business. Well established fully equipped, ready to go. Only $2500 to handle, long term lease available. By appointment.
Warren Stout, Realtor
77 N. Saginaw St. Ph. FE 5-8165
Open Till 6 p.m.

SERVICE STATION DEALERS interested in learning our business opportunities, please attend open house at Pure Oil's Miracle Mile Shopping Center station. Also the station at 307 East Lake Dr., Walled Lake. Saturday and Sunday, October 3rd and 4th, 1 to 6 p.m.

WILL SELL STORE, GAS STAtion & garage. MA 5-5000.

TELEGRAPH RD., ACROSS FROM Tel-Huron Shopping Center. 40x60 masonary bldg. with offices. Paved parking and sales area. On a corner with 138 feet frontage on Telegraph. You can sell absolutely anything here. Perfect for trailer sales. (Has been a very successful trailer sales corner for 15 years). A big tire corner, boat sales, garden sales, small car dealership and hundreds of other businesses. $375 per mo. Talk personally and only to Ward E. Partridge or Bob Miller, 1050 W. Huron. Ph. FE 4-3581.

Sale Land Contracts 67

$1,050 DISCOUNT PAYABLE $55 per month, 6 per cent interest, balance to handle, $4,367. Secured by 4 room modern lakefront home with gas heat. Ask for Mr. Wright.
JIM WRIGHT, Realtor
345 Oakland Ave. FE 5-9441
Open 'til 8:30

FULL LOG CABIN ON 1 ACRE. $22,500. FE 4-0903.

GOOD LAND CONTRACT. BALance $6,200. $5,000 cash. For information, call UL 2-1797 after 4 p.m.

LAND CONTRACTS TO BUY OR to sell. Earl Garrels, EM 3-2511 or EM 3-4086.

SECURED BY 2 BEDRM. HOUSE & lge. lot, near new Waterford High School. Bal. $7,435.23 at 6½ & 6 per cent. Discount $1,000. FE 5-0212 after 4.

WELL SEASONED
Sold for $7500 payable at $50 per month, secured by modern 5 room and bath home in city. Can be handled for $4725.
Warren Stout, Realtor
77 N. Saginaw St. Ph. FE 5-8165

Money to Loan 68

(State License Lenders)

TEAGUE FINANCE CO.
202 S. MAIN
214 E. ST. CLAIR
ROCHESTER — ROMEO
LOANS $25 TO $500
AUTOS
LIVESTOCK
HOUSEHOLD GOODS
OL 6-0711 OL 1-9791
PL 3-3519 PL 3-3510
"FRIENDLY SERVICE"

BUCKNER
FINANCE COMPANY
WHERE YOU CAN
BORROW UP TO $500
OFFICES IN
Pontiac — Drayton Plains — Utica
Walled Lk. Birmingham, Plymouth

LOANS
$30 TO $500 — $25 TO $500
COMMUNITY LOAN CO.
30 E. LAWRENCE FE 8-0421
FRIENDLY SERVICE

LOANS $25 TO $500
On your signature or other security. 24 months to repay. Our service is fast, friendly and helpful. Visit our office or phone FE 5-8121.
HOME & AUTO LOAN CO.
7 N. Perry St. Corner E. Pike

Borrow with Confidence
$25 to $500
Household Finance
Corporation of Pontiac
31½ S. Saginaw St. FE 4-0535

WHEN YOU NEED
$25 TO $500
We will be glad to help you.
STATE FINANCE CO.
702 Pontiac State Bank Bldg.
FE 4-1574

LOANS $25 TO $500
BAXTER & LIVINGSTONE
64 W. Lawrence St. FE4-1538 - 9
FE 4-1574

GET $25 TO $500
ON YOUR
Signature
Up to 24 Months to Repay
PH. FE 2-9206
OAKLAND
Loan Company
202 Pontiac State Bank Bldg.

QUICK $25 TO $500 LOANS
Seaboard Finance Co.
1185 N. PERRY STREET
Easy Parking — Phone FE 8-9661

Mortgage Loans 69

2ND MORTGAGES
AVAILABLE $600 - $2,000 ON HOMES. PRIVATE INVESTOR. 3-5 YEARS REPAYMENT IN LOW MONTHLY PAYMENTS. PHONE DETROIT
WO 1-5189 EVES. DI 1-1689

$600 TO $2000
On first and second mortgages on Oakland County homes, modern or not.
Voss & Buckner, Inc.
209 National Bldg. FE 4-4729

BIG BEAR CONSOLIDATION Mortgages are best by test. Ask the man who has one. Call us, we can help you.
BIG BEAR CONSTRUCTION CO.
92 W. HURON FE 3-7833

Swaps 70

14 FOOT OUTBOARD, CENTER deck, convertible top, steering, for car. $300 value. EM 3-0628.

12 FT V-BOTTOM BOAT & 5½ h.p. motor. Trade for good table saw. Ph. UL 2-1468.

$50 UNDERGROUND OIL TANK. Swap for building material, etc. EM 3-3492.

BOAT, MOTOR, TRAILER SELL or trade for housetrailer. FE 4-7280.

CASH FOR USED TV'S. TAPE recorders and radio-phonographs. Working or not. FE 2-0367.

DUO-THERM GAS SPACE HEATer for 300 rifle or good 30-30. After 4, 814 Monticello.

DUNLAP JIG-SAW WITH TILT TAble. Cuts 24-in. circle. Also 8 mm German military rifle. Trade for small utility trailer. FE 4-7257 after 4 p.m.

GAS RANGE WILL SWAP FOR lawn mower or deer rifle. 2 tractor tires 10-28 will swap for deer rifle or etc. '50 GMC pick up will trade in on dump truck or sell cheap. 448 Winding, Elizabeth Lake Estates.

LAKEFRONT 80 x 600. LAKE access lots of property. Lapeer area 3 bedroom. Trade for car, or home around Pontiac. FE 2-2637.

MATTRESS SPRINGS PINGpong table, baby furn. or sell. FE 5-1448.

NICE HOUSE ON 4 LAKE LOTS with Cyclone fence in exchange for City property. FE 2-4818.

Only $59 Per Month
Including taxes & interest at 4½ per cent are the payments on this fine 3 bedroom ranch home. New in '58. Owner might accept land contract. Or good house-trailer as part payment $8,950. $2,950 down. Floyd Kent, Realtor. FE 5-6105.

PARKER, 12 GAUGE DOUBLE barrel shotgun. Excellent cond. Will trade for good boat or first $100. MY 2-0442.

REGISTERED ENGLISH POINTER pups 5 months, male or female. Trade either for automatic dryer, or both for good used car or sell. Call OL 1-1823.

RIDING TRACTOR, IMPLEments, on camping trailer. MY 2-5252.

SWAP $2,500 EQUITY IN NICE 2 bedrm house. Bsmt., garage. For good housetrailer of equal value. Write details P.O. Box 331, Milford.

WATER SOFTENERS. TO RENT or sell $3.50 month. OR 3-2360.

WANT LATE MODEL JEEP, MObile home to trade. MY 2-8721.

WILL TRADE $2900. EQUITY IN like new 3 bedroom ranch type home with oak floors, plastered walls, & gas heat. Just across the street from new school, close-in westside location. Full price only $11,900. Will take older home or vacant land in trade.
RILEY REAL ESTATE
509 Elizabeth Lake Rd.
FE 4-1157 FE 4-4821

WILL TRADE 5 ACRES WITH 3 bedrm. cement block house, small barn & hen house. $2800 equity on M15 for house in Pontiac. By owner. MA 5-9079.

For Sale Clothing 71

3 LADIES' WINTER COATS. ONE has fox collar. Good condition. Cheap. FE 5-7965.

ALL SIZES CLEAN USED WORK pants from 35c; shirts from 15c; also fishing worms & tackle. Open 7 days. 389 Orchard Lk. Ave.

BEAVER JACKET, SIZE 14. MA 6-3079.

BOY'S FALL COAT. SIZE 12. Girl's sub-teen size 12 winter coat. FE 4-9641.

GIRL'S, BOY'S, AND LADIES' clothing. Sizes 12-20. FE 2-3534.

GENUINE MOUTON LAMB COAT. Good condition. $28. Call after 2 p.m. MArket 4-1870.

GOOD MATERNITIES, SIZE 12-14. Suits, sacks, tops. Very fine condition. Other women's and children's (size 4-8) clothing. Coats, dresses, suits. EM 3-6471.

LET OUT MUSKRAT CAPE JACKet, exc. cond. Size 16. FE 4-1849.

MATERNITY DRESSES, SIZE 10 to 12. OR 3-6513.

SKIRTS, SWEATERS, DRESSES. Size 12. Like new. FE 5-6741.

SIZE 16 DRESSES, SUITS AND coats, several size 14½. OR 2-1321.

WEDDING GOWN. SIZE 11. MEN'S & ladies' clothes., Different sizes. FE 8-0056.

Sale Household Goods 73

¾ METAL BED WITH NEW INnerspring mattress, Sunbeam coal heater. Reasonable. FE 2-6141.

1 OIL SPACE HEATER. 5 ROOMS. Has electric automatic heat lifter and blower. Also small electric range. OR 3-0718.

1 BEDRM. SET, DOUBLE BED, dresser & chest. Good condition. Very good mattress. $35. MA 6-5393. Call after 6 p.m.

Sale Household Goods 73

1 KENMORE WASHING MACHINE, $50. Gibson refrigerator, $35. Detroit Jewel gas range, $35. All good condition. FE 4-7705.

2-PIECE SECTIONAL, 4 MATCHing tables, maple bedroom suite. Call FE 4-7137.

2-PIECE SECTIONAL, OVERstuffed chair, drapes, lamps, coffee table. FE 5-5260.

2-PC. LIVING RM. $19; SOFA BED $10; 3-pc. bedrm, $29; beds $4; chest $9; washers $17; refrigerator $24; apt. range $17. TVs $29; rugs $5; crib $6. EZ TERMS. THE BARGAIN HOUSE. Buy-Sell or Trade. 103 N. Cass at Lafayette. FE 2-6842.

2 GOOD CHAIRS, SOFA, ANTIQUE chest, 4 lamps. EM 3-6471.

3 ROOM HEATER, 50 GALLON tank. Good cond. $35. OR 3-5644.

3 ROOMS CLEAN FURNITURE, $1.9 $10.(3 dn. $2.00 weekly. THE BARGAIN HOUSE — Buy, Sell or Trade. 103 N. Cass at Lafayette. FE 2-6842.

5 ROOM OIL SPACE HEATER, 30 gallon hot water tank, good condition. Cheap. UL 2-1549.

6 ROOMS, FURNITURE LEAVing state. Phone FE 5-3664.

6 PIECE SILVER GRAY BEDRM. outfit. Double dresser, bookcase bed, large chest, 2 vanity lamps. All for $89.50. Pay only $2 weekly. Pearson's Furniture, 42 Orchard Lake Ave.

7 PIECE LIVING ROOM SUITE. Brand new davenport and chair, 2 modern step tables, matching coffee table, 2 decorator lamps, all for $99. Pay only $2 wgekly. Pearson's Furniture, 42 Orchard Lake Ave.

8 PC. WALNUT DINING ROOM suite. $75. FE 4-3924. 143 S. Edith.

9 PIECE DRIXEL DINING ROOM furniture. Willet cherry furniture. Kitchen table & chairs. Living room table, chairs & lamps. Many misc. items. 3912 Cranbrook Lane, Waterford. 2 p.m. to 7 p.m.

9x12 Felt Base Rugs $3.95
RUBBER BASE PAINT GAL. $3.75
1c PAINT SALE
4½-Ft. Wall Tile 25c
Syer's, 141 W. Huron FE 4-3064

16 FT. GIBSON UPRIGHT freezer $219
11 ft. Admiral upright freezer $169
FAY'S REPLACEMENT PARTS & SERVICE
96 Oakland Ave.

17" ADMIRAL $24.95
21" ADMIRAL $34.95
20 other sets to choose from. All rebuilt & guaranteed 30 days. Parts and labor. Pontiac TV, 3930 Elizabeth Lk. Rd. FE 4-4945. We take trades.

2 GOOD CHAIRS, SOFA, ANTIQUE chest, 4 lamps. EM 3-6471.

3 ROOM HEATER, 50 GALLON tank. Good cond. $35. OR 3-5644.

3 ROOMS CLEAN FURNITURE, $1.9 $10.(3 dn. $2.00 weekly. THE BARGAIN HOUSE — Buy, Sell or Trade. 103 N. Cass at Lafayette. FE 2-6842.

5 ROOM OIL SPACE HEATER, 30 gallon hot water tank, good condition. Cheap. UL 2-1549.

6 ROOMS, FURNITURE LEAVing state. Phone FE 5-3664.

6 PIECE SILVER GRAY BEDRM. outfit. Double dresser, bookcase bed, large chest, 2 vanity lamps. All for $89.50. Pay only $2 weekly. Pearson's Furniture, 42 Orchard Lake Ave.

7 PIECE LIVING ROOM SUITE. Brand new davenport and chair, 2 modern step tables, matching coffee table, 2 decorator lamps, all for $99. Pay only $2 weekly. Pearson's Furniture, 42 Orchard Lake Ave.

8 PC. WALNUT DINING ROOM suite. $75. FE 4-3924. 143 S. Edith.

9 PIECE DRIXEL DINING ROOM furniture. Willet cherry furniture. Kitchen table & chairs. Living room table, chairs & lamps. Many misc. items. 3912 Cranbrook Lane, Waterford. 2 p.m. to 7 p.m.

9x12 Felt Base Rugs $3.95
RUBBER BASE PAINT GAL. $3.75
1c PAINT SALE
4½-Ft. Wall Tile 25c
Syer's, 141 W. Huron FE 4-3064

16 FT. GIBSON UPRIGHT freezer $219
11 ft. Admiral upright freezer $169
FAY'S REPLACEMENT PARTS & SERVICE
96 Oakland Ave.

17" ADMIRAL $24.95
21" ADMIRAL $34.95
20 other sets to choose from. All rebuilt & guaranteed 30 days. Parts and labor. Pontiac TV, 3930 Elizabeth Lk. Rd. FE 4-4945. We take trades.

2-PIECE SECTIONAL, OVERstuffed chair, drapes, lamps, coffee table. FE 5-5260.

2-PC. LIVING RM. $19; SOFA BED $10; 3-pc. bedrm, $29; beds $4; chest $9; washers $17; refrigerator $24; apt. range $17. TVs $29; rugs $5; crib $6. EZ TERMS. THE BARGAIN HOUSE. Buy-Sell or Trade. 103 N. Cass at Lafayette. FE 2-6842.

2 GOOD CHAIRS, SOFA, ANTIQUE chest.

For Sale Pets 87

FREE HOUSEBROKEN KITTENS, given to good homes. FE 2-9931.

FOR SALE 2 YEAR OLD ENGLISH pointer, field and obedience trained. FE 4-8200.

GERMAN SHEPHERD PUPS, 9 weeks old. 6543 Busin Lane, east of Dixie Highway. 2 clocks from Canteen. AKC registered.

GERMAN SHORT HAIR POINTER puppies. Reasonable. EM 3-3083.

HAVE ONE REGISTERED German Shepherd male. Available for sire. OR 3-8035.

POODLE PUPPIES, ALSO 4 YR. old male with permanent shots. Cheap all AKC registered. Call FE 5-8031.

PARAKEETS, CANARIES, CAGES, food. Crane's, 2489 Auburn. UL 2-2300.

POODLE, TINY TOY. 841 THIRD Avenue.

POODLE PUPPIES, 7 WEEKS OLD, EM 3-2304.

PUPPIES: BASSETS, TOY MINiature and standard poodles. Reasonable. MU 4-0045.

PARAKEETS CANARIES, CAGES. Food. Since 1927. 584 Oakland Ave.

PEKINGESE. AKC. MALE. Ready for stud service. Shots. OR 3-2115.

PARAKEETS & SUPPLIES
183 Sanderson FE 2-7727

SCOTTISH TERRIER PUPPIES. Male & female. AKC registered. FE 4-5041.

SCHNAUZER PUPPIES, AKC REGistered, $75 up. 6303 Delwood, corner of Maplecrest off Hatchery Road.

SHEPMAN SHEEP DOG, 7 WEEKS old, AKC champion sired. Healthy. MI 6-1685.

TROPICAL FISH, PUPPIES, ALL Pet Shop, 55 Williams. FE 4-8432.

Dogs Trained, B'rded 87A

DOGS AND CATS BOARDED. Burr-Shell, 375 S. Telegraph.

Hunting Dogs 87B

1 REGISTERED ENGLISH POINTer, brood bitch, 3 years old.

1 REGISTERED ENGLISH POINTer, male, 4 years old.

Fred C. Baucom, 5209 Lippincott Rd., Lapeer, Mich. Phone MOhawk 4-6746.

2 BEAGLES, REG. AKC. FULLY trained gun dogs. 3 & 6 yrs. old. Out of field champions. UL 2-2799, 6964 Crooks Rd.

AKC BEAGLES
OR 3-3774

BEAGLES, AKC REGISTERED. Make offer. OR 3-5898 eves.

BEAGLES—ALL AGES. PAY WIDger, 7 miles N. of North Branch.

BEAGLE, 3 YEARS OLD. GOOD hound & hunter. FE 5-1995.

COON DOGS, BEAGLES & POINTers for sale or trade for guns or ?. 3091 Rockhaven.

ENGLISH SETTER, THOROUGHLY trained. Excellent hunter. Market 4-1324.

GUARANTEED BEAGLE HOUNDS rabbits and birds and trained, $20 up, call after 3 p.m. FE 4-9087.

LABRADOR PUPPIES, AKC. 3½ mos. MU 4-3920.

PAIR OF REG. ENGLISH POINTers, 1 & 2 yrs. Trained. Cheap. 51 Kimball St. FE 8-1897.

REG. ENGLISH POINTER PUPpy. OR 3-0346.

WELL TRAINED WHITE ENGlish setter. Black & white pointer. Sell or trade for 30-06. Call PLateau 2-2061, Romeo.

Hay, Grain & Feed 88

1,000 BALED HAY, STRAW, MAnure, MA 5-0666.

ALL TYPES OF 1ST & 2ND CUTting hay, straw and corn. Will deliver. OA 8-2179.

For Sale Livestock 89

2 WELCH SHETLAND HORSES. MAple 5-3601.

3 REGISTERED HOLSTEIN HEIFers. Due Oct. 15. MY 3-1401.

30 8 & 12-WEEK-OLD PIGS. 1385 Clyde Rd., ½ mile west of Clyde, Mich.

BURRO, CHILDRENS PET, REAsonable, MI 6-1963.

GENTLE RIDING HORSE AND saddle for sale. Nice for children. 790 John R Rd., Rochester. OL 1-1233.

EXC REG HAMPSHIRE 4 - H rams, Reasonable. MAple 5-3911.

FOR SALE: 1 BAY GELDING, 15 hands. Bridle and saddle, $150. EM 3-4207.

HERD DISPERSAL, 26 HEAD OF good Holstein dairy cows. Most in good production, now or for later base, 300 gal. Solar bulk milk cooler, A-1, less than 3 years old, 3 new Surge seamless milkers, elec. water heater, wash tanks & misc. milking equipment. Glen Empson, 1360 Granger Rd., Oxford. OA 8-2442.

WESTERN SADDLE, BRIDLE & blanket for sale. MI 6-3479.

Wanted Livestock 90

WANTED: FEEDER CATTLE. Beef type and feeder pigs. OA 8-2179.

For Sale Poultry 91

70 LEGHORN HENS. OAKLAND 8-2389.

Sale Farm Produce 92

APLES: YOUR FAVORITE VArieties for eating and cooking. Mcintosh, Jonathan, Spy, Snows, Cortland, Delicious. Highest quality fruit. Sweet cider. Windfall apples, $1 bushel. Oakland Orchards, 2205 E. Commerce Road, between Duck Lake Road and Burns Road, Milford.

APPLES $1 BU. MA 5-2161. 6335 Sashabaw Rd.

APPLES AND CIDER. 2330 Clarkston Rd., Lake Orion.

APPLES, PICK YOUR OWN. Delicious, Jonathans, $1 bushel. Bring containers. Muto's Orchards, 4391 Baldwin Rd. FE 5-1069.

APPLES, BARGAIN PRICES FOR large quantities. Bring containers buttons. 324 N. Lake Angelus.

APPLES: WINTER VARIETIES Pick your own. 2530 Crooks Rd., north of Auburn, Pontiac.

APPLES: DELICIOUS, McINtosh, sorted, graded, and sprayed. $1.25 a bushel and up. 7280 Perry Lake Road, Clarkston.

APPLES $1.00 PER BU. & UP. 200 Teggerdine Rd. between Elizabeth Lake & M-59 — Man wanted.

APPLES FOR SALE: WOLF RIVer, McIntosh, Delicious, Jonathan, and Sty. Orr Farm, 9215 Maceday Lake Road.

APPLES; JONATHAN, SNOW, ETC. $1 a bushel. 3899 Gregory Road, Gingerville.

APPLES & SWEET CIDER. ICE cold gal. jug and ½ gal. carton, apple special: McIntosh, $1 bu. and up. Diehl's Orchard and Cider Mill, 1478 Ranch Rd., Rose Center.

APPLES; McINTOSH, WOLF RIVer and Snow, etc. 3899 Gregory Rd., Gingelville.

BOLENS

The quality name in lawn and garden equipment, and chain saws. We take trade-ins at top dollar.

HOUGHTEN & SON
J. I. Case—New Idea Dealer
ROCHESTER OL 1-9761

CORN PICKER, NEW IDEA single row, Best offer. MU 4-3252.

FORD TRACTOR, PLOWS, DRAGS, cultivator. $500. OLive 6-2576.

Sale Farm Equipment 93

FARM MACHINERY — NEW AND used. Proulx Oliver Sales on M24 just north of Oxford.

HOMELITE SAWS. THE BEST IN saws to go with the best in farm equipment — John Deere. Davis Machinery, Ph. NA 7-3292. Ortonville.

OLIVER 2-ROW CORN PICKER. Good condition. $250. MY 3-1662.

OLIVER OC-3 TRACTOR WITH loader and trailer. FE 8-1791.

ROTARY TILLER AND ATTACHments, $115. Good running condition. Call after 6 p.m. FE 2-4120.

STEER FEED BUNKS, HOG feeder, hog waterer, snow fence. MU 4-3352.

SPECIAL
USED FORD-FERGUSON TRACTOR $895.
Easy time payments.
KING BROS.
Pontiac Rd. at Opdyke
FE 4-0734 FE 4-1112

Auction Sales 94

AUCTION
Grand Opening
Thurs., Oct. 1, 7 p.m. Sharp
All New — All New — All New
Terms ..... Terms
Furniture, tools, appliances, dry goods 1,000 misc. items. 30-minute Grand Opening Special, 6:30 to 7:00, Terms, Ripple Sole Shoes, $2.88.
Location, E. & L. Distributors, 2616 Dixie Hwy., 1 mile north of Pontiac City limits. (U.S. 10).

AUCTION SALE, 4 MILES EAST and 2 miles south of Utica. At 40606 Garfield Rd. on Sat., Oct. 3 beginning at 12 noon, 24 head of very good Holstein cows. Good size and good producers. 5 Holstein heifers, 12 months, all cattle vaccinated, TB & Bangs tested. Full line of farm implements, including 2 tractors, 1,000 bales of hay, full line of dairy equipment and some household goods. Louis Wolf, proprietor; Paul Hillman, auctioneer; Macomb County Savings Bank, clerk.

ANTIQUE & FURNITURE AUCtion, Sat., Oct. 3, 10:00 a.m. 409 West Court, Flint. A Pioneer Home, 12 rooms to the walls including a Spiral Walnut Staircase. Gothic Columbs. Everything goes. Perkins Sales Service, Auctioneers. Phone ME 5-8304. Swartz Creek.

AUCTION SALE SAT. OCT. 3 AT 1 o'clock located at 134 South Center (Milford Rd.) in the Village of Highland Mich. 2nd house south of light in Village.

B & B
Auction Sales
5089 Dixie Highway
Drayton Plains
Every Friday .....7 p.m.
Every Saturday .:7 p.m.
Every Sunday ....2 p.m.
Buy and Sell Daily
ORlando 3-2717
DOOR PRIZES SAT. & SUN.
The complete furnishings from a five-room house, including a Philco refrigerator, electric stove, living room furniture, washer, garden tools many other real good tools many misc. items. Terms of sale, CASH. Owner, George Mosher. Auctioneer Lloyd W. Croft.

For Sale Housetrailers 95

2 BEDRM. CONTINENTAL. VERY nice condition. $50 down—take over payments. FE 5-8356.

17 FOOT HOUSETRAILERS, $1100. 3075 Waukegan. Auburn Heights.

'56 TRAILER, 47', 10' WIDE. ALUminum awning. Very good condition. $200 Highland Rd. OR 3-1101.

1958 RICHARDSON, 36' X 10', FE 8-9860.

AIRSTREAM LIGHTWEIGHT travel trailer. Since 1932. Guaranteed for life. See them and get a demonstration at Warner Trailer Sales, 3099 W. Huron. (Plan to join one of Wally Byam's exciting caravans.).

BOB HUTCHINSON'S
SERVING GREATER DETROIT & Pontiac for the past 13½ years and still continuing to bring you the very best buys in Pontiac Chiefs & Detroiter Mobile Homes.
NOW ON DISPLAY
ALL NEW 1960
PONTIAC CHIEF
AND
DETROITER
Also saves hundreds of dollars on clearance of 1959 models on my lot. Up to 7 years to pay. Open 7 days a week, 9 to 9 daily, 10 to 5 Sunday.
BOB HUTCHINSON'S
4301 Dixie Hwy. US 10
Drayton Plains OR 3-1202
4 miles North of Pontiac

COMPLETE LINE OF VACATION trailers. The Mar-King, a real hunter's delight. The Trotwood, ideal for Florida vacation. Also 1960 Tour-A-Home, standard and self-contained. New 35 ft. Huron Home special, at $2,795. Also rentals. Get your reservations in for bow and arrow season. Special rates for Florida vacations. Jacobson's Trailer Sales, 5685 Williams Lake Rd. OR 3-5961.

FOR RENT: 5 FT. VACATION trailer. OR 3-4707.

FINEST DISPLAY OF HUNTING trailers in the area. Used trailers from $295 and up. See the Cree self-contained 17½ ft. with septic tank, pressure water, all gas appliances. Full line of Tour Home standard and self-contained camp trailers. Schult 10-ft. wide Mobil Homes now on our lot as low as $3,995. Compare before you buy. Our location saves you money. HOLLY MARINE & COACH SALES, 15210 HOLLY RD., HOLLY. ME 4-6771.

NEW 15 FT. VACATION TRAILER for rent by the week, or weekends. FE 2-5459.

OXFORD
TRAILER
SALES
STEWART, GENERAL, GARWOOD
HOLLY VAGABOND
GREAT AKES & ZIMMER
14 to 53; 5 to 10' wide. 40 to pick from. We trade, sell or rent. We have some wonderful buys right now! See us today. One mile south of Lake Orion on M24. MY 2-0721.

PIXIE TRAILER SALES AND Rental. 1045 North Lapeer Rd., Oxford. OA 8-3783.

PARKHURST
TRAILER SALES
1540 Lapeer Rd. Lake Orion
MY 2-4611
Featuring famous makes New Moon, Ventoura, Owosso, Elcar, Tour-a-Home. Between Lake Orion and Oxford. On M-24.

SHORT'S MOBILE HOME SALES & SERVICE
Featuring all new Sportsman-Beemer. Complete line of parts & bottle gas. Hitches installed & cars wired. We'll sell your used trailer for you.
3172 W. Huron FE 4-9743

Rent Trailer Space 96

AUBURN HEIGHTS, MOBILE VILlage. The finest. ½ mile SE Pontiac.

170 N. Opdyke FE 5-3361

INSIDE CITY LIMITS. 2 BLOCKS from bus stop. Pontiac Trailer Coach Park, FE 5-9902.

MOBILEHOME ESTATES. MODern lakefront and playground. EM 3-2661.

OXFORD MOBILE MANOR FOR those who want the best. 40'x80' lots; 16'x40' cement patios, etc. One mile east of Oxford on Lakeville road. OA 8-3022.

PARKHURST LAKE TRAILER Court, MY 2-4611. The best for less. Wonderful location on 72 acres between Lake Orion and Oxford.

TRAILER SPACE FOR RENT. Walt's Trailer Park, OR 3-9386.

YOU'VE SEEN THE REST; NOW see the best. Square Lake Trailer Park, FE 2-8295.

Auto Accessories 97

'51 CHRYSLER IMPERIAL MOTOR, $65. Lloyd's Service Station, 1960 Auburn Ave. near Crooks.

1957 PONTIAC ENGINE AND STRAto-flight transmission, complete. Like new. FE 4-9646 daytime 8 to 6, including Saturday's FE 8-9470 after 6 and on Sunday's.

For Sale Tires 98

FOUR 760x15 TUBELESS WHITE walls, $5 each. OR 3-2885.

GOOD USED TIRES
KUHN AUTO SERVICE
149 W. Huron FE 2-1215

LOOK! 750X14 BLACK TIRES, ALL name brands. Off new cars, $15.50 plus tax and exchange. State Tire Sales, 503 S. Saginaw. FE 4-4567 or FE 4-0687.

STANDARD BRAND NEW TIRES. Trade in on General Safety Tires. Up to 50 per cent off. Black or Whitewalls
ED WILLIAMS
451 S. Saginaw at Raeburn

A-1 USED TIRES, $2.50 UP. WE buy, sell. Also whitewalls. STATE TIRE SALES
503 Saginaw St. FE 4-0697

Auto Services 99

CRANKSHAFT GRINDING IN THE car. Cylinder reboring. Wally's Crankshaft Service. OLive 1-9263.

CRANKSHAFT GRINDING IN THE car. FE 2-1591.

CRANKSHAFT GRINDING IN THE car. Cylinders rebored. Zuck Machine Shop, 23 Hood. Phone FE 2-2563.

PONTIAC SPRING RE-BUILDERS. Spring repair service. Rebuilt & used, $4.50 & up. FE 5-5092. 2211 Pontiac Rd., near Opdyke.

Sale Motor Scooters 100

'57 CUSHMAN EAGLE MOTOR scooter, $175. Buddy seat, windshield, speedometer. Excellent condition. MA 6-3698.

1957 CUSHMAN. EXCELLENT cond. Many extras. FE 5-9807.

CUSHMAN EAGLE 1956. GOOD cond. Reas. Call aftser 6 p.m. Maple 5-3181.

For Sale Motorcycles 101

'53 HARLEY K MODEL. SELL OR trade. Make offer. 3971 Grange Hall Rd., Holly, east of U.S. 10.

MATCHLESS '47. $00. $185. PH. GReenleaf 4-4415.

For Sale Bicycles 102

BICYCLE, NEW, BOY'S 26-INCH. A bargain. FE 5-0991.

BOY'S 24 - IN. BIKE, $10. FE 8-6776.

BOY'S 26" LIKE. EXCELLENT condition. $20. Call after 4 p.m. FE 5-8466.

NEW AND USED BICYCLES
SCARLETT'S BIKE-HOBBY SHOP
20 E. Lawrence, Pontiac. FE 3-7843
4524 Dixie, Drayton. OR 3-0021.

RECONDITIONED BICYCLE FE 2-1562

ROLLFAST BICYCLES, ALL sizes and repair on all makes. B.M.W. & N. S. U. Sales. 321 S. Edith.

Boats and Accessories 103

14 FT. WOLVERINE CROSLEY motor & trailer. Needs work. Best offer. FE 2-0467.

15 H.P. EVINRUDE, EXCELLENT condition. $135. FE 4-7595.

16' CHRIS CRAFT INBOARD WITH trailer. Sound hull. Fiberglas bottom. A real buy. $400. FE 4-4138.

16 FOOT LAKE "N" SEA DEluxe gator trailer, Mark 78E 70 H.P. Electric starter & generator. Running lights, speedometer. 20 in. deluxe windshield. Convertible top and side curtains. Boat cover, oar, bilge pump, extra propeller, snap-in seat cushions.
Will run 41 M.P.H. 1 person. Will run 36 M.P.H. 4 persons. Complete $1560. Call UL 2-2522 before 6 p.m. OR 3-3083 after 6.

19 - FT. SAILBOAT, CHEAP IF SOLD THIS WEEK. FE 5-9303.

BIG DISCOUNT
'59 MOTORS
BOATS — SKIING EQUIPMENT
BOARDMAN'S
OR 4-0212 7575 Highland Rd.
M59 at Wm. Lake Rd.

BOAT STORAGE — REFINISH & repair. Pick up & delivery. Strongs-Newkirk, FE 5-6365 or FE 2-8861.

BOAT STORAGE & MOTOR STORage. Boats refinishing & repairing.
HARRINGTON
BOAT WORKS
YOUR EVINRUDE DEALER
FE 2-8033

14 FT. CEDAR STRIP RUNABOUT with steering, oars, tarp, also trailer with winch. $150. MA 4-3425.

CENTURY
CHRIS-CRAFT CAVALIER
CADILLAC ALUMINUM
MERCURY MOTORS
STORAGE & WINTERIZING
INLAND LAKES SALES
7127 W. HURON FE 4-7121

INSURE YOUR BOAT AND MOtor for only $2.50 per $100 of value. Hansen Ins. Agency. FE 2-0828 or FE 5-6278.

IT'S NEW — SPEED, POWER, quiet, and performance you won't believe until you ride in our demonstrator. We now have a 75 H.P. Evinrude on a 16' fiberglas lapstrake Empire boat in the water to show you the greatest model yet. Come out and compare our prices. Many new and used boats and a complete line of 1960 motors.

NEW — 16' Wagemaker molded plywood boat, steering, mahogany frame windshield, 1959 50 h.p. electric starting Evinrude, and a 1,250 lb. capacity Ajax tip-up trailer. Only two left. Hurry at — $1,333.

Financing available with only 10 per cent down and 24 months to pay. Take M59 to W. Highland. Right on Hickory Ridge Rd. about 7 miles to Demode Rd. Left and follow signs to DAWSON'S SALES at TIPSICO LAKE. Phone MAin 9-2179. Open every night 'til 8.

JOHNSON MOTORS
Star Craft boats, Gator and Airbuoy trailers. Everything for the boat.
OWENS MARINE SUPPLIES
396 Orchard Lake Ave. FE 2-8020

NEW AND USED BOATS AND MOtors. Complete line of skiing equipment. Bank Terms. Open daily 8 to 6 p.m. 10 to 3 on Sun
Harrington Boat Works
YOUR EVINRUDE DEALER
FE 2-8033

Boats and Accessories 103

PONTOON BOAT — DEMONSTRAtor. Big discount. OR 3-193.

REAPIRING, REVARNISHING, refinishing, winterizing, fireproof, inside storage and also hauling. 3080 W. Huron. FE 8-8941.

SEPTEMBER SPECIALS
Bargains - Trailers
Boats—Motors—Trailers
New or Used
Gun and Hunting Equip.
CRUISE-OUT BOAT SALES
63 E. Walton Blvd.
FE 8-4402 Daily 9-9; Sunday 'til 6

SPECIAL METAL FISHING boats as low as $85. Aluminum, as low as $150. Used Correct Craft inboard, only $495. Chris Craft Cruiser and trailer only $2,450. Winter prices on all boats and motors. See Dal for a deal. Cliff Drever's Gun & Sport Center, 15210 Holly Rd., Holly MEirose 4-6771.

Undercover Storage
For Your Boat & Motor
Pick-up & Delivery Service
Boat & Motor Repair & Refinishing.
WE SERVICE WHAT WE SELL
Oakland Marine Exch.
379 S. Saginaw FE 8-4101
Open Eves. & Sundays

WILL ACCEPT GOOD BOAT & motor as down payment on 2 bedrm bungalow with full bsmt. in city. FE 2-3939 after 5.

Fiberglas 103A

BOATS FIBERGLASSED, ALL types fiberglas work. Auto rust repair. ¼ midget racer bodies. Rini's, Orion MY 3-1915.

Transportat'n Offered 105

BUICK GOING TO ST. PETE., Fla. Oct. 12. Take couple, share driving & expenses. FE 5-0691 after 6 p.m.

DC6 PRESSURIZED 4 ENGINE air liner. California $79.50, Hawaii $99 extra, Miami $44, New York $19, Philadelphia $19, Wash. $17. Ferry Service, OR 3-1254.

CARS DAILY TO MOBILE, ALAbama. Bonnie's Drive-a-way. FE 2-3215.

TRUCK GOING NORTH. PART load. Either way. FE 5-6806.

Wanted Used Cars 106

AS MUCH AS $50 FOR JUNK AND cheap cars. FE 2-2686 days or eves.

DEPENDABLE USED CARS
HARDENBURG MOTOR SALES
Cass at Pike FE 5-7398

FROM '52 TO '56 FORD CONVERTibles. Will pay cash. OR 3-2702.

"I NEED CARS"
T-Huron-Top $$ Dollar—FE 8-9973

Wanted Used Cars 106

— ACTION —
AND
$$$ MONEY $$$
We Need Cars
FOR IMMEDIATE RETAIL
CHECK US FIRST FOR
Top $$$ Dollar
GLENN'S
952 WEST HURON
FE 4-7371 FE 4-1797

NOW READ THIS
BRING YOUR CAR HERE FOR
TOP DOLLAR
WE NEED 500 CARS FOR OUT-OF-STATE SHOP. THE REST, BUT TRY FOR THE BEST AT
AVERILL'S
2020 Dixie Hwy.
FE 2-9878 FE 4-6896
TOP $$$—USED & JUNK CARS
Smith Motor Sales FE 8-2441

OUR CUSTOMERS DEMAND
GOOD
"CLEAN CARS"
WE'LL GIVE YOU
$$$ CASH $$$
FOR YOUR EQUITY OF
A GOOD DEPENDABLE CAR
BILL SPENCE
"RAMBLER"
—SALES & SERVICE—
256 S. SAGINAW FE 8-4541

See M & M Motor Sales
For top dollar on later model cars.
2527 Dixie Hwy. OR 3-1603
TOP BUCK — JUNK CAR TRUCK
PONTIAC WASTE FE 2-0209
JUNK CARS
FE 5-6079

TOP
$$$
PAID
FOR GOOD USED CARS
Russ Dawson
232 S. Saginaw St.
TOP PRICE FOR JUNK CARS
FE 4-4878

WE DON'T LIKE TO BOAST, BUT WE THINK YOU'LL GET THE MOST FOR YOUR CAR AT
JEROME
"BRIGHT SPOT"
Orchard Lake at Cass
FE 8-0488 Open Eves.

WANTED JUNK CARS, TAYLOR Rd. Used Parts. FE 5-2000.

WE NEED
your car. For 20 years we have paid the top dollar. Trade down or up.
H. J. VAN WELT
OR 3-1355 4540 Dixie Hwy
TOP CASH $$$$ FOR CLEAN CARS or trade up or down.
ECONOMY CARS 22 AUBURN

Used Auto Parts 106B

1954 OLDS. 98. MOTOR & TRANSmission, complete. Good cond. FF 2-9667.

For Sale Used Trucks 107

'Cy' Owens
USED TRUCK
CLEARANCE
$ALE
RANCHERO'S
PICKUPS
PANELS
TRACTORS
DUMPS
'59 Demo's
EVERYTHING MUST GO
Make Your Own Deal
'Cy' Owens
TRUCK LOT
147 S. SAGINAW STREET
BIG SELECTIONS
Pick-ups, tractors, stakes, construction machinery, trailers, and parts
WE BUY—OR TRADE
SCHRAM TRUCKS
WHOLESALE—RETAIL
2839 Dixie Hwy. Pontiac
OR 3-1209 OR 3-0311

'28 FORD PICK UP. $85
FE 4-7705

'48 CHEVY STAKE. EXCELLENT mechanical condition. Would make fine farm truck.
TOM BOHR
120 S. Main, Milford MU 4-1718

'52 DODGE TRUCK
OR 3-2628

52 FORD VANETTE. GOOD CONdition. $595. OR 3-9117.

'53 ½-TON FORD STAKE. GOOD condition. For sale or trade for a Jeep. Call after 6. MA 6-1445.

'55 CHEVY ½-TON PICKUP. NEWly painted. FE 8-3400.

59 FORD TON 8 CYL. I.C.C. equip to pull housetrailers. FE 8-2517, 3 Edna

DODGE, 1958 2½ TON V-8 TRACtor, like new Completely equipped. Has new motor and clutch. Also includes 5-8.25 x 20 trailer tires. FE 5-3292

Pontiac's
Truck Center
GMC
Factory Branch
OAKLAND AT CASS
HEAVY DUTY WRECKER. BOOM and winch. New tires. Excellent condition. OR 3-9309.

A
Large Selection
OF
USED PICKUPS
AT ALL TIMES
1950 Thru 1959
MODELS
ALL
Makes and Models
TO FIT ANY BUDGET
AT OUR
"BIG"
Truck Center
Eddie Steele
— FORD —
3275 W. Huron at Elizabeth Lk. Rd.
FE 5-3177 FE 5-0861

MODEST MAIDENS By Jay Alan



"Of course we have a floor show — it's me!"

For Sale Used Trucks 107

NEW
'60 Dodge Pickup
$1695
This price includes all standard factory equipment and federal tax — Michigan sales tax and license extra (Limited time offer).
RAMMLER-DALLAS
1001 N. MAIN, ROCHESTER
OL 2-9111

STEEL SIDE TRUCK BODY WITH lift-gate, $125 or best offer. Smith Moving Co., 45 James St.

GMC 1954 WRECKER-WINCH. Sharp. FE 8-6546 after 4:00 p.m.

Turner's
Truck Center
BIRMINGHAM
'56 Ford V-8 .....$1295
1 TON DUMP, 11' YD. BODY, DUALS, EXTRA SHARP.

'56 Ford F-600 ....$1595
V8, 14 FT. ALUMINUM BODY. LIKE NEW.

'56 Ford F-100 ....$ 795
PANEL, 8 CYLINDER AND SHARP.

'59 Ford F-100 ....$1595
PICKUP, 8 FT. STYLESIDE BOX

'53 Dodge .....$ 795
14 FOOT STAKE WITH LIFT GATE

'54 Chevrolet .....$ 595
TON PICKUP. NICE.

'CALL
BOB BUTLER
AT
HAROLD
TURNER
FORD
464 S. DOOWARD MI 4-7500

Auto Insurance 108

PL & PD FOR MOST CARS. $9.00 dn. 8 mos. Pmts. of $4.99 ea. FE 4-3536. Eves. FE 2-4353.

Foreign & Spts. Cars 109

'55 JAGUAR XK-120 ROADSTER with low mileage. Engine looks & runs like new. Only $1295. FE 4-2451 or FE 2-1025.

MG '52, WHITE, RADIO AND heater, rebuilt, $895. MI 4-8457

VOLKSWAGEN '56 BLACK SEDAN. Radio and heater. Good condition. MArket 4-3608.

For Sale Used Cars 110

1954 BUICK 2 DR. $425. EM 3-2693

$5 DOWN
'55 BUICK
SPECIAL HARDTOP
Dynaflow, Radio & Heater, W-Walls.
$495
Eddie Steele
— FORD —
2705 ORCHARD LAKE AVE.
FE 2-2529 Keego FE 5-9204

BUICK '57 SUPER 2 DR. HARDtop. Power. 1 owner. All factory equipped extras. FE 5-1679 or MAple 5-3511.

'57 Buick 2 dr. Hardtop
Radio, Heater, Dynaflow $1595

"15 minutes from Pontiac"
HOMER HIGHT MTRS.
Oxford, Michigan OA 8-2528

BUICK '56 HARDTOP CENTURY. Full pwr. WW tires, R&H. Low mileage. Fine cond. $1,095. MI 6-1174

REPOSSESSION
1955 Buick, 2 door. No money down. First payment due November 20th. Lucky Auto Sales, 193 S. Saginaw. Phone FE 4-2214.

'57 BUICK 2 DR.
Solid white paint. R & H. Dynaflow. Power steering & brakes. $1395

"15 minutes from Pontiac"
HOMER HIGHT MTRS.
Oxford, Michigan OA 8-2528

FOR SALE: 1935 BUICK 7x10x15 tires, '49 motor, '52 rear end. Needs upholstering. $85. OL 2-6688.

'57 CENTURY BUICK 4 - DR. hardtop. Power brakes & steering. FE 5-5788.

53 BUICK A-1 CONDITION. FE 5-9056

1952 CADILLAC. SHARP. J. C. Ardin. 834 Oakland.

1956 CADILLAC
SEDAN DEVILLE. Full power, black & white finish. Will trade.
NORTH MOTOR SALES
2987 Dixie Highway OR 4-0001

1953 CADILLAC. GOOD CONDITION. Any reasonable offer considered. No dealers. Call OL 1-6625.

'53 CHEVROLET. 2 DR. RUNS good. Only $195. Roger's Sales and Service. FE 2-9555.

1954 CHEVY. VERY CLEAN. FE 3-7542. H. Riggins.

IMPORTS

1959 TRIUMPH TR3 ROADSTER. Both tops. Dazzling flame red. Never used in competition. Side vents & slide windows. Hurry. Over $3,000 new. $2445. 36 months, $59.73.

1958 METROPOLITAN HARDTOP. Spotless. Equipped. $1280. 36 months, $32.42.

1957 ANGLIA PREFECT. Spotless. 11,000 miles. $895. 30 months, $25.77.

1956 VOLKSWAGEN. Clean low miles. American model. $995. 24 months, $36.60.

Very low cash down or old trade on the above cars.
BIRMINGHAM
RAMBLER
666 S. WOODWARD
MI 6-3900

For Sale Used Cars 110

SEE "COST LESS COLE" FOR cars. New or Used. You'll get a deal for a Chrysler, Dodge or Plymouth that will save you money. Remember the name — "Cost Less Cole" 1000 West Maple. Walled Lake. MA 4-4511. New or Used—we sell both.

CHEVY STATION WGN. '57 4 DR V8 Std shift. Will take trade. OA 8-2782.

1956 CHEVIE STATION WAGON 4 dr. 6 cyl. Powerglide. Clean. No rust. 210 series. Good rubber. Reasonable. MI 4-2641.

1954 CHEV. 2-DR. AUTO. TRANSMISSION. RADIO & HEATER. ABSOLUTELY NO MONEY DN. Assume payments of $19.50 per mo. Call Credit Mgr. Mr. Parks at MI 4-7500. Harold Turner Ford.

1956 CHEVROLET STATION WAgon, radio, heater, Powerglide 2-tone green paint. Our stock 842. Priced at only $1089. Your old car down.

North Chev.
Hunter Blvd. at S. Woodward Ave.
Birmingham MI 4-2735
TRANS. SPECIAL '53 CHEVY BEL Air. No rust; '54 Chevy 150, needs body work; '50 Chry. convert., cheap. Selling out—make offer. Clark's Corner, FE 4-1998 or FE 5-9868.

1955 CHEVY 2 DR., GOOD SHAPE Wilkins Garage, 4108 Orchard Lk. Rd., Orchard Lake.

'52 CHEVROLET. NEW MOTOR spotless body, corner of Perry and Opdyke Rd. Kimball and Sons gas station.

FACTORY BRANCH
'59 CHEVROLET
BEL AIR 2 DOOR
Radio & Heater, Powerglide. Solid blue, w walls.
$2095
Pontiac
Retail
Store
FE 3-7117
65 MT. CLEMENS ST.
BEHIND THE POST OFFICE

CHECK
Our Cars
"BEFORE"
You Buy
'59 PLYMOUTH Bel. 4 Door 6 $394.67 DOWN — $53.92 PER MO.

'59 PLYMOUTH Bel. 4 Door 8 $467.69 DOWN — $63.82 PER MO.

'59 PLYMOUTH Bel. 2 Dr. 8 H-T $481.56 DOWN — $65.52 PER MO.

'59 PLYMOUTH Fury 2 Dr. H-T $542.54 DOWN — $74.05 PER MO.

'59 PLYMOUTH Sub. 2 Dr. 6 $430.62 DOWN — $58.70 PER MO.

'59 DeSOTO F-Sweep Sportsman $607.02 DOWN — $82.99 PER MO.

'59 DeSOTO F-Dome 2 Dr. H-T $671.07 DOWN — $91.80 PER MO.

'59 DeSOTO F-Dome 4 Dr. (Demo) $581.87 DOWN — $79.37 PER MO.

'59 DeSOTO F-Sweep H-T (Demo) $659 DOWN — $89.95 PER MO.

'59 PLYMOUTH Fury 2 Dr. H-T (Demo) $599 DOWN — $81.76 PER MO.

'57 PLYMOUTH Bel. 8 4 Dr. H-T $169 DOWN — $77.33 PER MO.

'56 DeSOTO F-Dome 4 Door $139.50 DOWN — $67.03 PER MO.

'56 FORD V-8 Country Sedan $99.50 DOWN — $47.80 PER MO.

'56 FORD Mainline 2 Door 6 $74.50 DOWN — $35.79 PER MO.

'56 PLYMOUTH Suburban Custom 9 Passenger $129.50 DOWN — $62.22 PER MO.

'56 PLYMOUTH Suburban Custom 6 Passenger $129.50 DOWN — $62.22 PER MO.

'56 PLYMOUTH Bel. 4 Door 8 $99.50 DOWN — $47.80 PER MO.

'55 BUICK Special 4 Door $119.50 DOWN — $57.60 PER MO.

'55 DeSOTO F-Dome 4 Door $69.50 DOWN — $33.37 PER MO.

'55 DeSOTO Special 2 Door $89.50 DOWN — $42.99 PER MO.

'55 NASH Statesman 4 Door $69.50 DOWN — $33.37 PER MO.

'55 PLYMOUTH Savoy 4 Dr. 6 $62.50 DOWN — $30.01 PER MO.

'55 PLYMOUTH Plaza Sub. 6 $79.50 DOWN — $38.24 PER MO.

'55 PLYMOUTH Suburban Belvedere 9 Passenger $97.50 DOWN — $46.84 PER MO.

'55 PONTIAC Chieftain 4 Door $79.50 DOWN — $38.24 PER MO.

'54 DeSOTO F-Dome 4 Door $59.50 DOWN — $36 PER MO.

'54 DeSOTO F-Dome 4 Door $45 DOWN — $20 PER MO.

'54 OLDS Super 4 Door 88 $59.50 DOWN — $36 PER MO.

'53 BUICK Special 2 Door $45 DOWN — $20 PER MO.

'53 DeSOTO P-Master 4 Door $40 DOWN — $20 PER MO.

'53 DeSOTO F-Dome 4 Door $50 DOWN — $20 PER MO.

BRAID
MOTOR SALES
DeSOTO-PLYMOUTH DEALER
35 YEARS FAIR DEALING
CASS AT W. PIKE STS.
FE 2-0126

For Sale Used Cars 110

OLIVER
Motor Sales
STOCK NO. 114
'55 PONT. STARCHIEF
$995
STOCK NO. 140
'56 PLYMOUTH
$1045
STOCK NO. 259
'55 OLDSMOBILE "88"
$895
STOCK NO. 276
'56 BUICK SUPER
$1295
STOCK NO. 310
'55 BUICK SPECIAL
$995
STOCK NO. 317
'58 Ford Country Sedan
$2095
STOCK NO. 328
'56 BUICK
ROADMASTER
$1395
STOCK NO. 347
'55 FORD FAIRLANE
$795
STOCK NO. 349
'55 BUICK SPECIAL
$895
STOCK NO. 351
'53 FORD 2 DOOR
$395
STOCK NO. 353
'56 BUICK CENTURY
$1295
STOCK NO. 362
'56 PONTIAC
870 HARDTOP
$1195
STOCK NO. 364
'55 BUICK SPECIAL
$995
STOCK NO. 372
'55 PONT. 8/0 4 DR.
$895
STOCK NO. 373
'56 BUICK SPE. CONV.
$1495
STOCK NO. 374
'52 PONTIAC
$195
STOCK NO. 378
'59 BUICK LaSABRE
$2795
STOCK NO. 379
'56 BUICK SPECIAL
$1295
STOCK NO. 381
'56 BUICK
ROADMASTER
$1395
STOCK NO. 385
'55 BUICK SPECIAL
$895
SEE HANK OR GLEN
Pontiac's Bargain Barons

OLIVER
Motor Sales
210 Orchard Lake Ave.
FE 2-9101 Open Eves
BUICK-OPEL-JEEP

GET
What You Want
BUY
It For Less
'59 PLYMOUTH ..$2495
Station Wagon, R&H, V-8 Auto trans. Power steering & brakes.

'58 PLYMOUTH ..$1795
R&H 6 cylinder. Auto trans. Like new.

'57 DODGE $1395
4 Dr. Sedan. Auto. trans. V8.

'57 PLYMOUTH ..$1095
4

For Sale Used Cars 110

1958 CHEVROLET STATION WAGON. Nomad 8 cylinder, Standard transmission. Fully equipped. Make reasonable offer. OR 4-0239.

58 CHEVROLET BISCAYNE 2-DR. Powerglide, power brakes, big engine etc. 1 owner. Priced for quick sale. FE 8-2133.

Want to Buy a New Car?
BE SURE & SEE OUR SELECTIONS OF NEW AND USED CARS FIRST. ALWAYS A SQUARE DEAL AT ONE OF OAKLAND COUNTIES OLDEST DEALERS. FORDS SINCE 1930.

BEATTIE
"Your FORD Dealer Since 1930"
5806 DIXIE HWY OR 3-1291
At the Stop light in Waterford

LOOK! BUY! SAVE!

1958 CHEVROLET $2295
Impala hardtop power steering, power brakes, V-8 Powerglide, radio, heater, whitewalls, plastic covers. Only 7,000 actual miles

1957 FORD $1595
Fairlane 500 hardtop. Power brakes. Fordomatic. V-8 engine, radio, heater, whitewalls. Solid white beauty.

1955 CHEVROLET $795
Delray 2-door sedan. Powerglide, radio, heater, whitewalls, solid red with beautiful leather trim.

1956 PONTIAC $895
4-door sedan with Hydramatic, radio, heater. Beautiful grey and ivory

1958 BUICK $1895
Special sedan. Dynaflow, radio, heater, like-new whitewall tires. Green finish. 58 Buicks are scarce so come early

1957 PONTIAC $1795
Starchief 4-door hardtop. Power steering, power brakes, radio, heater. Whitewall tires. Extra sharp

1955 PONTIAC $795
2-door sedan. Hydramatic, radio, heater, whitewall tires. Blue and ivory finish. Like new

1957 MERCURY $1895
Voyager 4-door hardtop station wagon, power steering, power brakes, Merc-o-matic, radio, heater, whitewalls. Beautiful blue and ivory finish

1956 BUICK $1195
Super hardtop, power steering, power brakes, whitewall tires, plastic covers never been off.

1958 BUICK $2195
Hardtop with Dynaflow, radio, heater, whitewall tires. 23,000 actual miles. Strictly beautiful

1957 BUICK $1695
Super 4-door hardtop. Power steering, power brakes, radio, heater, whitewall tires. Blue and ivory finish. Drives like a dream

1956 PONTIAC $1195
Starchief hardtop, power brakes, Hydramatic, radio, heater, whitewall tires. Sandalwood and ivory finish

1955 BUICK $1095
Special 4-door hardtop, power steering and brakes, Dynaflow, radio, heater, whitewall tires. Like new inside and out. 26,000 actual miles

1957 BUICK $1695
Roadmaster "75". Has everything. Don't miss this one.

1957 PLYMOUTH $1195
4-door sedan with automatic transmission. Drives like new.

1956 FORD WAGON $1295
Country sedan with V-8 engine, Fordomatic, radio, heater, whitewall tires. Green and ivory finish

1956 BUICK $1395
Century convertible. Full power. Buy it now for less.

1954 CHRYSLER $350
2-dr. sedan, power steering, power brakes, fluid drive, seat covers, never been off. One owner.

1951 CHRYSLER $125
Very good low cost transportation

1948 CHEVROLET $95
They come no better at a price like this

SHELTON
Pontiac - Buick
ROCHESTER OL 1-8133
Across from new car sales
Open 'til 9 or later

Dixie OK'd Car
Hand Picked & Personally Checked
OCTOBER'S BEST BUY
'59 CHEVROLET
Solid sapphire blue, radio, heater, powerglide and many other extras. One owner.
—ONLY $1895—
Many One Owners.

57 Chev. Hardtop, dbl. pwr. $1495
56 Chev. Spt. Cpe., 8 pg., sharp $1195
56 Ford Ranch wag., 8, auto. $ 895
56 Ford 2 dr., 8, stand. $ 695
55 Chev. 4 dr., new paint $ 495
54 Chev. 2 dr. stand. shift $ 450
54 Chev. B-Air, 2 dr. pg. $ 495
54 Chev. 4 dr., powerglide $ 450
54 Plymouth 2 dr., hi-drive $ 295
54 Ford 2 dr., 8 automatic $ 395
54 Pontiac 2 door $ 379
54 Pontiac 9 pass. wagon $ 495
53 Ford 4 dr. 8 automatic $ 395
53 Dodge 4 door $ 195
53 Chev. 4 dr., new paint $ 395
53 Pontiac 4 dr., hydra $ 295
53 Chrysler, p.s., automatic $ 375
53 Chev. 4 dr., standard $ 350
52 Pontiac 9 pass. wagon $ 295
52 Chev. ½ ton pickup $ 195
52 Chev. 2 dr. stand. shift $ 150
52 Pontiac 2 dr. standard $ 75
52 Plymouth sta. wagon $ 175
52 Chev. 4 dr. stand. shift $ 95
51 Buick Hardtop, automatic $ 175
51 Chevrolet 2 door $ 150
51 Olds 98 4 dr. runs good $ 75
50 Ford 2 door $ 65
50 Oldsmobile 2 door $ 75
50 Pontiac 2 door $ 65
50 Ford 1 ton pickup $ 195
49 Ford 2 door $ 55
49 Chev. Sedan Delivery $ 125
48 Pontiac 2 dr. solid $ 125
48 Cadillac, power $ 295
47 Chevrolet 2 dr., good $ 95

Dixie OK'd Cars
DIXIE HWY. AT SASHABAW
DRAYTON PLAINS, MICH.
WHOLESALE
AT DEALER AUCTION PRICES
TODAY'S MARKET
WAGONS
1954 FORD 8 cylinder ranch. Radio & heater. Auto. transmission $260. Runs good.
1955 FORD 6 cylinder 2-door ranch. This is spotless. $640.
WAGONS
1955 8 CYLINDER country sedan 4-door wagon. Automatic. Clean. Low miles. No rust. $860.
WAGONS
1956 CHEVY V-8 standard transmission. Clean, good running. $930.
1956 RAMBLER Custom cross country. 1 owner. Immaculate. Radio & heater. Automatic trans. $1190.
WAGONS
1956 FORD 9 passenger. V-8 country sedan. Power, Radio, Automatic. $1080.
1957 RAMBLER Custom wagon. (2 to choose from). 20,000 odd actual mile cars. Radio, automatic. $1580-$1640.
1958 RAMBLER wagon. Radio & heater, automatic. Spotless 4,000 mile car. Spare never driven. $1840.
SHOP OUR PRICE — SHOP OUR CARS
YOU CAN'T MATCH EITHER
3% A. 5% 6 No Money Down
Above prices 3 days only
BIRMINGHAM RAMBLER
666 S. WOODWARD
MI 6-3900

For Sale Used Cars 110

1957 CHEVROLET HARDTOP, stick shift, here is a one owner special, will make a beautiful second car for the family. Our stock no. 878. Only $1187.

North Chev.
Hunter Blvd. at S. Woodward Ave. Birmingham MI 4-2735

1950 CHRYSLER HARDTOP RADIO, heater, red and white finish. Will make a beautiful second car. Stock 861. Priced at $288. Nothing down.

North Chev.
Hunter Blvd. at S. Woodward Ave. Birmingham MI 4-2735

1955 CHRYSLER NEW YORKER. Hardtop. Radio, heater, automatic transmission with power steering. Beautiful red and white paint. Our stock No. 838. $996. Your old car down.

North Chev.
Hunter Blvd. at S. Woodward Ave. Birmingham MI 4-2735

Crissman CHEVROLET Rochester
Offers Our Best Buys

1958 CHEVROLET BROOKWOOD 4 DR. WAGON V-8 POWERGLIDE R&H. W.W. TIRES. A BEAUTIFUL BEIGE & GOLD ONE OWNER LOVELY AT $1975.

1956 CHEVROLET 4 DR. 210 WAGON 6 CYLINDER POWERGLIDE WITH R & H ONLY 35,000 MILES ON THIS WHITE AND GREEN BEAUTY $1275.

1954 CHEVROLET ½ TON PICKUP. THESE ARE HARD TO FIND BUT HERE IS A RED DANDY AT $675.

1956 CHEVROLET 4 DR. HARDTOP 6 CYLINDER POWERGLIDE BLACK & YELLOW WITH WHITEWALLS. ONLY $1195.

1956 CHEVROLET 4 DR. SEDAN 6 CYLINDER STANDARD TRANSMISSION IN WHITE AND SILVER PLUS NEW COVERS. $1095.

1955 CHEVROLET SPORT COUPE 6 CYLINDER POWERGLIDE AND FULLY EQUIPPED IN SPOTLESS CORAL & GERY FINISH. NOT A MARK IN OR OUT. $1050.

A PAIR OF 1957 FORD CUSTOM 300 V-8 SEDANS BOTH STANDARD AND FORDOMATIC. EACH HAS BEEN CAREFULLY DETAILED FOR ONLY $1275.

1955 FORD CUSTOMLINE V-8 SEDAN. ANOTHER SPOTLESS CAR WITH R&H & WW TIRES. $750.

It Pays to Shop at
Crissman Chevrolet Co.
ROCHESTER
OL 2-9721
Open Eves. except Wed.

ANOTHER GREAT
Month-End CLEARANCE
AT
GLENN'S
MOTOR SALES
DISCOUNTS UP To $200
— WHY PAY — TOP DOLLAR —

58 CHEVY B-Air H-Top Full Power.	$1794
57 FORD Country Sedan Station Wagon 4 Door.	$1494
57 BUICK Special 2 Door	$1444
57 CHEVY 4 Door 210 Wgn.	$1494
57 FORD Custom 2 Door	$1094
56 CHEVY B-Air 2 Door	$1094
56 FORD F-Lane 4 Door	$1094
55 CADILLAC 4 Door Sedan	$1394
55 BUICK Special 2 Door Full Power.	$ 994
55 FORD Custom 4 Door	$ 694
49 CHRYSLER Good Cond.	$ 124

GLENN'S
MOTOR SALES
952 WEST HURON
OUR NEW LOCATION
FOR "TOP VALUE" USED CARS
FE 4-7371 FE 4-1797

$25 OVER COST
These Cars MUST BE SOLD BEFORE OCTOBER 1ST
— NO REASONABLE — OFFER REFUSED —

54 PONTIAC 2 Door	$375
55 PLYMOUTH Convertible	$675
55 PONTIAC Convertible	$725
54 CHEVROLET 2 Door	$375
53 BUICK 2 Door	$300
54 FORD 2 Door	$275
53 BUICK 4 Door	$325
54 MERCURY 4 Door	$350
53 FORD 2 Door	$250
53 FORD 4 Door	$300
54 FORD 4 Door	$350
54 CHEVROLET 4 Door	$375
55 FORD 2 Door	$450
53 OLDSMOBILE H-Top	$250
55 MERCURY Hardtop	$725

Eddie Steele
— FORD —
3275 W. Huron at Elis. Lk. Rd.
FE 5-3177 FE 5-0861

For Sale Used Cars 110

'55 CHRYSLER
4 dr., automatic, R&H, 1 owner. Look this over.
Clarkston Motor Sales
CHRYSLER-PLYMOUTH DEALER
Main St., Clarkston MA 5-5141

1959 RENAULT DAUPHINE, 1,500 miles. Will trade or sell, OR 3-3778 after 6 p.m.

'58 DeSOTO 2 DR. HARDTOP, automatic transmission, R&H, Power steering and brakes. $395. OR 4-0195 after 4 p.m.

1957 DE SOTO FIREFLITE, 4 door hardtop. FE 5-4492.

'55 DeSOTO
4 dr. sedan. Auto. trans. R & H. Power steering & brakes. Exc. cond. $795
"15 minutes from Pontiac"
HOMER HIGHT MTRS.
Oxford, Michigan OA 8-2528

DESOTO FIREFLITE, '58, 4 DR. R&H. Power brakes, steering. Auto trans. Exc. cond. Orig. owner. MI 4-6150.

—EDDIE STEELE FORD
'56 DODGE
ROYAL 4 DOOR 8
Radio & Heater. W-Walls.
$595
Eddie Steele
— FORD —
2705 ORCHARD LAKE RD.
FE 2-2529 Keego FE 5-9204

'54 DODGE. 2 DR. 8 CYLINDER. R&H. OD. New paint. Only $295. Roger's Sales and Service. FE 2-9555.

SPECIAL
Priced to sell, '59 Dodge 4 door sedan. 6 cylinder, straight stick. A-1 condition. $1,777.
Houghten & Son
Your Friendly Olds Dealer
FOREIGN CAR SALES AND SERVICE
528 N. Main Rochester OL 1-9761

1954 DODGE 6 CYLINDER. 2-DR. Sharp. $388. No money down. BIRMINGHAM-RAMBLER. 666 S. WOODWARD. MI 6-3900.

'53 DODGE 6 CYLINDER. $125. 2831 Wisner. Waterford. OR 3-4548.

REPOSSESSION
1955 Dodge, 4 door. Nice car. No money down. Assume payments of $27.24. First payment due November 20th. Lucky Auto Sales, 193 S. Saginaw. Phone FE 4-2214.

1953 DODGE V-8 AUTOMATIC 36,000 actual miles. $378. No money down. BIRMINGHAM-RAMBLER. 666 S. WOODWARD. MI 6-3900.

—EDDIE STEELE FORD
'57 DODGE
CORONET HARDTOP
Auto. trans. Radio & Heater. W-Walls
$1095
Eddie Steele
— FORD —
2705 ORCHARD LAKE RD.
FE 2-2529 Keego FE 5-9204

'59 FORD COUPE. BEST OFFER. FE 5-5528.

'57 FORD FAIRLANE. 500 HARDTOP. PS. Interceptor motor, like new inside and out. UL 2-7061.

CLEAN 1939 FORD. SEE IT AT Sunoco station, corner of Walton & Perry. OR 3-7773.

1946 FORD V-8. GOOD RUNNING condition. FE 4-7077.

'51 FORD V-8. 2 DR. R&H. FIRST $85. 1299 S. Hospital Rd.

SEE OUR SELECTION
Of fine late model used cars
Dodge · Plymouth · Chrysler
JACK COLE, INC.
1000 W. Maple at Sgontiac Trail
Walled Lake MA 4-4511

For Sale Used Cars 110

1958 THUNDERBIRD
Hardtop. All white, turquoise & white trim. 12,000 miles. FE 5-2474.

'57 FORD STATION WAGON, 6 cyl. power, R&H, White. UL 2-3494.

GOOD SELECTION OF CLEAN used cars. Low priced transportation.
Some cars, no down payment. Clean out prices on 1959 Bel-Air, 4 door hard tops and sedans.
VAN CAMP CHEVROLET
Milford, Michigan
MU 4-5225

1954 FORD 8 CYL.
1 owner. Radio. Heater. Standard shift. Ivory top, blue body. A very nice car. Priced right.
PEOPLE'S AUTO SALES
68 Oakland FE 2-2351

'59 THUNDERBIRD. BEAUTIFUL light blue, all power equipment, 5,000 miles, MI 6-3314.

'53 FORD V-8
REPOSSESSION
$195 full price. No cash needed. Pay only $11 mo. Due Nov. 9th. King Auto. Mr. Bell, FE 8-0402.

'51 FORD CONVERTIBLE. ONLY $125. Roger's Sales and Service. FE 2-9555.

1952 FORD CLUB COUPE. 8 CYLINDER. ABSOLUTELY NO MONEY DOWN. Assume payments of $8.65 per mo. Call Credit Mgr. Mr. Parks at MI 4-7500. Harold Turner Ford.

'52 FORD V-8
REPOSSESSION
$145 full price. No cash needed. Pay only $7 mo. Due Nov. 9th. King Auto. Mr. Bell, FE 8-0402.

1952 FORD STATION WAGON. 8 CYLINDER RADIO & HEATER. ABSOLUTELY NO MONEY DN. Assume payments of $10.06 per mo. Call Credit Mgr. Mr. Parks at MI 4-7500. Harold Turner Ford.

1954 FORD 4 DOOR. V-8. STANDARD transmission, R&H, $400. OL 1-7296.

1954 FORD SKYLINER. CLEAN, good condition. Power seats and windows. $595. FE 2-4427.

'55 FORD 2 DR.
REPOSSESSION
$395 full price. No cash needed. Pay only $22 mo. Due Nov. 5th. King Auto. Mr. Bell. FE 8-0402.

COMPANY CAR
Galaxie Sunliner. R & H. Whitewalls. Cruiseomatic. Jet black. Low mileage. Save $800 on this car.
TOM BOHR, INC.
120 S. Main, Milford MU 4-1715

Want to buy a new car?
BE SURE & SEE OUR SELECTIONS OF NEW AND USED CARS FIRST. ALWAYS A SQUARE DEAL AT ONE OF OAKLAND COUNTY'S OLDEST DEALERS FORDS SINCE 1930
BEATTIE
"Your FORD Dealer Since 1930"
5806 DIXIE HWY OR 3-1291
At the Stoplight in Waterford

'53 FORD VICTORIA FOR ONLY $195. Roger's Sales and Service. FE 2-9555.

'55 FORD CONVERT. NEW TOP. Auto. trans. V-8. Like new inside & out. OL 1-0684.

1957 FORD FORDOR STATION wagon, radio, heater, automatic transmission, beautiful jet black paint. Our stock No. 876. Priced at only $1299.

North Chev.
Hunter Blvd. at S. Woodward Ave. MI 4-2735 Birmingham

SPECIAL
'55 FORD 2 Door 6. Sharp $495
'53 OLDS. Goood condition $350
'53 PONTIAC Good Cond. $175
'49 FORD Pickup. Sharp $375
'46 FORD P-Up. Good Cond. $ 85
Smith Motor Sales
1501 BALDWIN AVE.

1957 Ford Country Sed.
Station wagon $1395
"15 minutes from Pontiac"
HOMER HIGHT MTRS.
Oxford, Michigan OA 8-2528

TIZZY By Kate Osann



"One chocolate malted with two straws and a cheeseburger, cut in half."

For Sale Used Cars 110

HASKINS
Demonstrator CLOSE OUT SALE

1959 Chevrolet Bel Air 2-dor sedan. 6 cylinder engine. Powerglide, radio, heater. Grey and ivory finish. Save!

1959 Chevrolet Bel Air 2-door sedan. 6 cylinder engine. Powerglide, radio, heater, white wall tires. Solid aspin green finish. Save!

1959 Chevrolet Impala 2-door hard top. V-8 engine, Powerglide, power steering, power brakes, radio, heater, EZI glass, white wall tires. Coral and beige finish. Less than dealer cost.

1959 Chevrolet Bel Air 4-door hardtop. V-8 engine, Powerglide, radio, heater, white wall tires. Beige and gold finish. Save!

1959 Chevrolet Impala 4-dr. sedan. V-8 engine, Powerglide, power steering, power brakes, radio, heater, white wall tires. Safire and white finish. Below cost.

Also many one owner clean used cars to choose from.

Haskins Chev.
6571 Dixie Highway at M-15
MAple 5-5071 Open nites 'till 9

1956 FORD. GOOD CONDITION. $550. FE 5-2766.

1953 FORD 2-DR. 8 CYLINDER. AUTOMATIC TRANS. ABSOLUTELY NO MONEY DOWN. Assume payments of $11.46 per Mo. Call Credit Mgr. Mr. Parks at MI 4-7500. Harold Turner Ford.

For Sale Used Cars 110

1950 2 DR. HUDSON. GOOD CONDITION. Tires like new. FE 2-6466 after 5 p.m.

1957 ISETTA BMW. $395. 11,000 miles. Adkins Used Cars. 738 Oakland Avenue. FE 2-6230.

'55 MERCURY
Station wagon. 9 passenger. Automatic trans. R & H. $845
"15 minutes from Pontiac"
HOMER HIGHT MTRS.
Oxford, Michigan OA 8-2528

OLDS! '57, 2 DR. HT. LOW MILEAGE. Clean. Private party. MA 4-4447.

1954 Olds 4 dr. sedan
Hydramatic. Radio & Heater $195
"15 minutes from Pontiac"
HOMER HIGHT MTRS.
Oxford, Michigan OA 8-2528

'53 OLDS 88 2 DR. VERY NICE. No rust. EM 3-0081. H. Riggins.

1953 OLDS CLUB COUPE. AUTO TRANSMISSION. ABSOLUTELY NO MONEY DOWN. Assume payments of $17.08 per mo. Call Credit Mgr. Mr. Parks at MI 4-7500. Harold Turner Ford.

'53 OLDS SEDAN 98. ALL POWER. New tires. OR 3-4521.

'53 OLDS 2 DR. $210
EM 3-0966

$5 DOWN
'55 OLDSMOBILE
4 DOOR 88
Radio & Heater. Hydramatic, W-Walls
$495
Eddie Steele
— FORD —
2705 ORCHARD LAKE RD.
FE 2-2529 Keego FE 5-9204

'55 PACKARD 4 DR. R&H. AUTOMATIC. $445. Roger's Sales and Service. FE 2-9555.

'58 PLYMOUTH 4 DOOR. STD. trans. Good cond. FE 5-3790.

1953 PLYMOUTH 4-DR. $100. FE 4-9606

'53 PLYM., '51 CAD., '52 OLDS. '53 Ford, '41 Dodge. FE 2-4794

For Sale Used Cars 110

HAUPT PONTIAC
Tremendous SEPTEMBER VALUES!

1957 Pontiac Chieftain, 4 dr. in beautiful 2 tone blue. Hydramatic. Heater. Whitewalls. Clean as a pin! See it—drive it and you'll buy it—30 mos on balance.
1956 Ford 4 dr. station wagon, FOM. Radio. Heater. Whitewall tires. $195 down
1959 Pontiac Catalina Vista. Hydramatic Radio, heater, whitewall tires. Official's car. Save. 36 mos. on balance.
1955 Pontiac 2 dr. Hydra. Heater, etc. Economy plus dependability are yours in this one. Low down payment.
1957 Pontiac Chieftain. 4 dr. Hardtop. Beautiful 2 tone green. Hydramatic. Radio. Heater. Here is one that has been babied. $169 down. 30 mos on balance.

Stop out and buy.
Many More to Choose From
M15. 1 Mile North U.S. 10
MAple 5-5566 or MAple 5-1141
Open Nights 'Til 9
Except Wednesday 'Til 6

—EDDIE STEELE FORD
'56 PLYMOUTH
2 DOOR HARDTOP
Heater. W-Walls.
$695
Eddie Steele
— FORD —
2705 ORCHARD LAKE RD.
FE 2-2529 Keego FE 5-9204

1955 PLYMOUTH
FULL PRICE $295
No cash needed. Pay only $17 month. Due Nov. 10.
KING
AUTO SALES
115 S. Saginaw FE 8-0402

'54 PLYMOUTH
REPOSSESSION
$195 full price. No cash needed. Pay only $11 mo. Due Nov. 5th. King Auto. Mr. Bell, FE 8-0402.

1953 PLYMOUTH. 4 DR. FULLY equipped. A-1 condition. Price $245. FE 5-4462.

1959 PLYMOUTH SAVOY 6 CYLINDER. 4000 miles. Well equipped. Economy car. Economically priced. MI 4-3801.

'54 PLYMOUTH $195. SMITH MOTOR SALES. Crooks and Auburn.

'55 PLYMOUTH BELVEDERE. RADIO & heater. 4 dr. Very nice. Will take trade. No dealer. FE 8-0224.

REPOSSESSION
1955 Pontiac, 2 door, blue and white. No money down. Assume payments of $27.24 month. First payment due November 20th. Lucky Auto Sales, 193 S. Saginaw. Phone FE 4-2214.

'55 PONTIAC HARDTOP. A NICE one. OR 4-0226.

'56 PONTIAC, 2 DR. WITH '58 MOTOR. $700. OR 3-5498.

1953 PONTIAC CATALINA. AUTO. TRANSMISSION. RADIO & HEATER. ABSOLUTELY NO MONEY DOWN. Assume payments of $17.08 per mo. Call Credit Mgr. Mr. Parks at MI 4-7500. Hraold Turner Ford.

PONTIAC '57, 2-DR. STARCHIEF. Like new. 19,000 actual miles. Radio. Hydra. Power brakes. Blue & white. Leaving for service. OR 3-9322.

1959 BONNEVILE CONV. POWER. Wonder Bar radio. Circle-Aire heater. Light group, low mileage, extra clean. $2,975. Call after 6. FE 4-0486.

For Sale Used Cars 110

FACTORY BRANCH
'59 PONTIAC
CATALINA 2 DOOR
Radio & Heater. Straight stick. A jet black beauty.
$2295
Pontiac Retail Store
FE 3-7117
65 MT. CLEMENS ST.
BEHIND THE POST OFFICE

SHARP!
1959 Pontiac Catalina hardtop coupe, demonstrator. We believe you won't find one like this on a used car lot. Low mileage. Tripower, hydramatic, power. WW tires. R&H, etc. Call Mrs. Richter 9 a.m.-5 p.m. FE 3-7117. After 6 p.m. FE 8-8435.

'57 PONTIAC
4 dr. Radio & whitewalls $1295
"15 minutes from Pontiac"
HOMER HIGHT MTRS.
Oxford, Michigan OA 8-2528

1956 PONTIAC 4-DOOR STATION wagon, radio, heater, Hydramatic. Our stock No. 617B. Priced very low at only $1,062.

North Chev.
Hunter Blvd. at S. Woodward Ave. Birmingham MI 4-2735

'59 PONTIAC STATION WAGON. Bonneville. Extras. FE 5-0207 after 6 p.m.

1959 PONTIAC STARCHIEF 4-DR. sedan. Full power. Will trade. OR 3-7571.

'54 PONTIAC Star. 4-Dr.
REPOSSESSION
$245 full price. No cash needed. Pay only $14 mo. Due Nov. 9th. King Auto. Mr. Bell, FE 8-0402.

'58 PONTIAC 4 DOOR SUPER chief. Coral & White. 682 E. Beverly.

'55 PONTIAC
4 dr. Starchief. Exc. cond. $845.
"15 minutes from Pontiac"
HOMER HIGHT MTRS.
Oxford, Michigan OA 8-2528

'52 PONTIAC 2-DR.
REPOSSESSION
$125 full price. No cash needed. Pay only $7 mo. Due Nov. 9th. King Auto. Mr. Bell, FE 8-0402.

FACTORY BRANCH
'58 PONTIAC
CHIEFTAIN CONVERTIBLE
Radio & heater. Hydramatic. Power brakes. Cameo Ivory with white accent.
$2295
Pontiac Retail Store
FE 3-7117
65 MT. CLEMENS ST.
BEHIND THE POST OFFICE

1955 PONTIAC CATALINA, R&H., Hydra. Phone FE 8-1634.

1956 PONTIAC 870 CATALINA. 2-dr. hardtop. Solid black & beautiful. White tires radio & heater. 34,000 actual miles. Hurry! $995. BIRMINGHAM-RAMBLER. 666 S. WOODWARD. MI 6-3900.

'57 PONTIAC '57 ARCHIEF CONvert. 24,000 actual miles. Will accept cheap trade. FE 5-5720 after 5.

For Sale Used Cars 110

— EDDIE STEELE FORD
'56 PONTIAC
2 DOOR HARDTOP
Hydramatic, Radio & Heater, W-Walls
$795
Eddie Steele
— FORD —
2705 ORCHARD LAKE RD.
3275 W. Huron at Elis. Lk. Rd.
FE 2-2529 FE 5-3177

'54 PONTIAC. CLEAN, GOOD CONDITION, standard shift, 2-dr. 800 Robinwood. FE 8-1364.

'58 PONTIAC CATALINA. 2 DOOR, stick, R&H, W.W., other accessories. 6,000 miles. FE 2-8975.

1959 PONTIAC CATALINA. 2 DOOR Hydramatic, power steering & brakes. Radio and heater. OR 3-2393.

RAMBLER '56 CROSS COUNTRY Station Wagon. A-1 condition inside and out. By original owner. $995. FE 8-2379.

'55 NASH RAMBLER WON. WITH OD. Clean, low mileage, black. A sharp car. $350, equity with $450 mortgage. Pvt. owner. Can be seen at 2977 Dixie Hwy.

'55 NASH 4-DR.
REPOSSESSION
$475 full price. No cash needed. Pay only $24 mo. Due Nov. 9th. King Auto. Mr. Bell, FE 8-0402.

'55 RAMBLER WAGON
CROSS COUNTRY
Beautiful red and black finish, matching interior, leather trim, Full factory accessories, plus air conditioning. Full price only $595. No cash needed, no payments until Nov. 1st.
KING AUTO SALES
115 S. Saginaw FE 8-0402

'59 RAMBLER 6 STD. SHIFT. $1895. FE 4-9007.

14 DAYS LEFT TO SELL 20 NEW Ramblers. This is the best time to make your deal. Open every night 'til 9. Bring your title & drive a new one home.
R & C Rambler Sales
8145 Commerce Rd. Union Lake EM 3-4155

1954 NASH STATION WAGON. RADIO & HEATER. ABSOLUTELY NO MONEY DOWN. Assume payments of $16.80 per mo. Call Credit Mgr. Mr. Parks at MI 4-7500. Harold Turner Ford.

'51 RAMBLER WAGON. R&H. ONLY $55. Roger's Sales and Service. FE 2-9555.

'53 Studebaker Coupe
REPOSSESSION
$95 full price. No cash needed. Pay only $9 mo. Due Nov. 9th. King Auto. Mr. Bell, FE 8-0402.

'52 WILLYS. 2 DR. R&H. OD. Only $125. Roger's Sales and Service. FE 2-9555.

Wholesale
All Makes and Models
All Cars traded in on balance of new 1959 model Lincolns and Mercurys will be sold at . . .
Wholesale
Bob Frost, Inc.
280 Hunter Blvd.
BIRMINGHAM

The 1960 Chevys
— ARE HERE —
TODAY ALL OUR USED CARS ARE
Having a Birthday in "YEARS & PRICE"
Our Loss — Your Gain

'59 CHEVROLET
CONVERTIBLE
Radio & Heater. Powerglide. Power Steering. Power Brakes. Solid White with Black Top and Red Interior.
Was $2995
.. NOW $2545

'59 STUDEBAKER
"SILVERHAWK"
Radio & Heater. W/ Walls. Standard trans. 2,400 miles. Solid Ivory with Custom Red leather interior.
Was $2395
.. NOW $1985

'59 CHEVROLET
IMPALA SPORT COUPE
Radio & Heater. Full Power. W Walls. Factory Official car with New Car guarantee. Ivory & Crown Sapphire.
Was $2895
.. NOW $2495

'58 CHEVROLET
IMPALA CONVERTIBLE
Radio & Heater. V-8 Powerglide. Whitewalls. Continental Kit. Tropical Turquois and Ivory Top.
Was $2295
.. NOW $1995

'58 CHEVROLET
BEL AIR 4 DOOR
V-8 Powerglide. Radio & Heater. Solid Jet Black. W/Walls.
Was $2095
.. NOW $1695

'58 FORD
CUSTOM "300"
2 Door. Radio & Heater. W/Walls. Plastic seat covers. Solid Jet Black.
Was $1695
.. NOW $1385

'58 PONTIAC
STARCHIEF HARDTOP
Radio & Heater. Standard Trans. Whitewalls. Beautiful 2-Tone Green with Tri-Power Engine.
Was $2295
.. NOW $1989

'58 PLYMOUTH
"SPECIAL" 2 DOOR
6 Cyl. Heater. W/Walls. Wheel discs and special paint.
Was $1695
.. NOW $1365

'58 CHEVROLET
BISCAYNE 2 DOOR
V-8 Standard trans. Ivory & Sierra Gold paint.
Was $1695
.. NOW $1385

'57 MERCURY
MONTEREY 4-DOOR
Radio & Heater. Merc-O-Matic. 2 Tone. W/ Walls.
Was $1695
.. NOW $1285

'57 CHEVROLET
4 DOOR HARDTOP
V-8. Radio & Heater. Auto. trans. W/Walls. Acrylic finish. Ivory & Pearl.
Was $1695
.. NOW $1489

'57 BUICK
SPECIAL SPORT COUPE
Radio & Heater. Dynaflow. Ivory & Forest Green paint.
Was $1795
... NOW $1445

'57 PLYMOUTH
BELVEDERE SPT. COUPE
Radio & Heater. Auto. trans. W/Walls. Beige & Anniversary Gold.
Was $1695
.. NOW $1387

'57 CHEVROLET
2 DOOR SEDAN
Radio & Heater. 6 Cyl. standard trans. Solid Harbor Blue.
Was $1495
.. NOW $1185

'57 FORD
2 DOOR SEDAN
6 Cyl. Radio & Heater. Large Wheel Discs. Solid Cascade Green.
Was $1385
.. NOW $1080

MATTHEWS-HARGREAVES
OAKLAND COUNTY'S LARGEST CHEVROLET DEALER
The BIG—BIG Lot
631 OAKLAND AVE. FE 4-4547

FORD DEALER — "CY" OWENS FORD — FORD DEALER
"A-1" Used Car Shopping Center "A-1"
LOW - LOW - LOW
NEVER BEFORE . . .
HAVE WE OFFERED THE PUBLIC SUCH
"LOW, LOW PRICES"
— Sale Begins 9 A.M. Thursday —
THRU SATURDAY NIGHT
—ABSOLUTELY NO DEALERS—
AT THESE TERRIFICALLY REDUCED PRICES

'59 Ford STATION WAGON WAS $2395 NOW $2295	'58 Ford STATION WAGON WAS $2095 NOW $1995	'59 Ford 2-DOOR WAS $1995 NOW $1895	'57 Ford 4-DOOR WAS $1295 NOW $1195
'58 Ford 4-DOOR WAS $1595 NOW $1495	'57 Dodge 4-DOOR WAS $1295 NOW $1195	'57 Plymouth 2-DOOR HARDTOP WAS $1495 NOW $1395	'57 Mercury 2-DOOR HARDTOP WAS $1645 NOW $1545
'57 Ford STATION WAGON WAS $1595 NOW $1495	'56 Olds 4-DOOR HARDTOP WAS $1295 NOW $1195	'56 Ford 4-DOOR WAS $1095 NOW $995	'56 Pontiac 4-DOOR WAS $1095 NOW $995
'56 Ford CONVERTIBLE WAS $1295 NOW $1195	'57 Skoda 2-DOOR WAS $795 NOW $695	'55 Ford 4-DOOR WAS $695 NOW $595	'55 Nash 2 DOOR HARDTOP WAS $645 NOW $545
'55 Pontiac 4 DOOR WAS $895 NOW $795	'55 Mercury 2-DOOR WAS $795 NOW $695	'55 Olds 4-DOOR WAS $1195 NOW $1095	'55 Ford STATION WAGON WAS $895 NOW $795
'54 Pontiac CONVERTIBLE WAS $795 NOW $695	'54 Plymouth 4-DOOR WAS $495 NOW $395	'53 Ford CLUB COUPE WAS $295 NOW $195	'53 Chevy 4-DOOR WAS $295 NOW $195
'53 Pontiac 2-DOOR WAS $295 NOW $195	'53 Ford CONVERTIBLE WAS $595 NOW $495	'52 Olds 4-DOOR WAS $245 NOW $175	'47 Ford 2-DOOR WAS $125 NOW $95

— MANY MORE TO CHOOSE FROM —
Your Friendly FORD Dealer
"CY" OWENS
147 SOUTH SAGINAW STREET
FE 5-4101
Open 8 A.M. — 9 P.M.
FE 5-3588

--Today's Television Programs--

Programs furnished by stations listed in this column are subject to change without notice

Channel 2—WJBK-TV Channel 4—WWJ-TV Channel 7—WXYZ-TV Channel 9 CKLW-TV

TONIGHT'S TV HIGHLIGHTS

6:00 (2) Movie (cont.)
(4) News, Weather.
(7) Curtain Time.
(9) Popeye.
6:15 (4) Californians.
6:30 (2) News, Weather, Sports.
(4) Californians (cont.)
(7) Curtain (cont.)
(9) Buccaneer.
6:40 (2) News Analyst.
(7) Sports.
6:45 (2) (4) (7) News, Sports.
7:00 (2) Highway Patrol. Drama: Mathews exposes confidence racket that fleeces small farmers.
(4) Mich. Outdoors.
(7) Girl Decoy. Adventure: Casey sets trap for racketeer who heads counterfeit ring.
(9) Huckleberry Hound.
7:30 (2) Lock Up. Drama: Marl's frees man convicted of murder by puncturing seemingly airtight alibi.
(4) Plainsman. Premiere show: Western adventure depicting exploits of Apache Indian, (Michael Ansara) who serves as deputy U.S. Marshal in New Mexico territory in 1885.
(7) Gale Storm. Premiere Episode: Gale as Susanna Pomeroy, social director on Ocean Queen. Tonight she takes off for skiing trip and starts search for eligible man.
(9) Million Dollar Movie. Comedy: Hedy LaMarr, "Come Live With Me." ('41.)
8:00 (2) Betty Hutton. Premiere show: Betty Hutton as Goldie, showgirl turned manicurist, acquires guardianship of three teenagers and is willed custody of money.
(4) Bat Masterson. Premiere episode: Gene Barry as Bat Masterson, who tonight is called to San Francisco by friend whose daughter is involved with gambler and is losing inheritance.
(7) Donna Reed. Premiere episode: Donna discovers that thriftiness is not always the best way when she splurges on new outfit.
(9) Movie (cont.)
8:30 (2) Johnny Ringo. Premiere show: Don Durant stars as Ringo, who tonight gives up life of notorious gunfighter and becomes sheriff in lawless Arizona town.
(4) Staccato. Drama: War buddy of Staccato's is murderer and he consults judo expert in attempt to identify murder weapon or method.
(7) Real McCoys. Premiere episode: Kate takes stand against Grandpa and Luke as they remind her that her former suitor was known as "Pickle Brain," man of low mental capacity.
(9) Movie (cont.)
9:00 (2) Zane Grey Th. Premiere Episode: Robert Ryan stars in "Interrogation," as brave Capt. Krag who is taken prisoner along with young frightened corporal.
(4) Bachelor Father. Comedy: Guest Gisele MacKenzie in "Case Against Gisele." Peter insists on suing Gisele for damages incurred while visiting her set.
(7) Pat Boone. Premiere Episode: Pat features Nat King Cole, Fabian, Jack E. Leonard and Gogi Grant as guests tonight.
(9) Mike Hammer. Drama: Hammer kills public enemy Rick Glasser in running gun battle.
9:30 (2) Playhouse 90. Premiere episode: Ricardo Montalban, George C. Scott and Marisa Pavan co-star in "Target for Three." Trio of young idealists assigned to kill hated president of South American republic.
(4) Ford Show. Season premiere: Tennessee Ernie Ford returns to feature William Bendix as tonight's guest.
(7) Boone (cont.)
(9) Walter Winchell.
10:00 (2) Playhouse (cont.)
(4) Bet Your Life. Groucho Marx quiz.
(7) Official Detective. Drama: Small loan company holdups lead police to believe that burglaries are work of insiders.
(9) News.
10:15 (9) Weather.
10:20 (9) Sports Show.
10:30 (2) Playhouse (cont.)
(4) Panic. Drama.
(7) Parole. Drama: Widower kills young bride.
(9) Starlight Theater. Drama: Loretta Young, "Farmer's Daughter." ('47.)
11:00 (2) (color) News.
(4) News, Weather.
(7) Soupy's On.
11:10 (2) Weather.
11:15 (2) Sports.
11:20 (2) Theater: Ann Harding. "Devotion." ('31.)
(4) Sports.
11:30 (4) Jack Paar. Variety: Edie Adams, Carol Burnett, Claudette Colbert, guests.
(7) Shock Theater. Melodrama; Boris Karloff, "Man They Could Not Hang."

FRIDAY MORNING

6:00 (4) Continental Classroom.
6:30 (4) (color) Continental Classroom.
6:50 (2) Meditations.
6:55 (2) On the Farm Front.
(2) TV College.
7:20 (2) Meditations.
7:25 (2) On Farm Front.
7:30 (7) Breakfast Time.
(2) Cartoon Classroom.
8:00 (2) Captain Kangaroo.
8:30 (7) Johnny Ginger.
9:00 (4) (color) Bozo the Clown.
(2) Movie.
9:30 (4) Life of Riley.
(7) Stage 3.
10:00 (4) Dough Re Mi.
10:25 (9) Billboard.
10:30 (2) December Bride.
(4) Treasure Hunt.
(9) Ding Dong School.
10:55 (7) News.
11:00 (4) Price Is Right.
(2) I Love Lucy.
(7) Lady of Charm.
(9) Abbott & Costello.
11:30 (4) Concentration.
(9) Foreign Legionnaire.
(2) Top Dollar.
11:45 (7) Detroit Today.

FRIDAY AFTERNOON

12:00 (2) Love of Life.
(4) Tic Tac Dough.
(7) Across the Board.
(9) Discoveries.
12:30 (2) Search for Tomorrow.
(4) It Could Be You.
(7) Pantomime Quiz.
(9) Myrt and Doris.
12:45 (2) Guiding Light.
12:50 (9) News.
1:00 (2) Our Miss Brooks.
(4) NBC Playhouse.
(7) Music Bingo.
(9) Movie.
1:30 (7) Topper.
(2) As World Turns.
1:45 (4) World Series. (If played, all other programs are cancelled on this channel).
1:55 (4) Faye Elizabeth.
2:00 (7) Day in Court.
(2) For Better or Worse.
(4) Queen for a Day.
2:30 (4) Thin Man.
(2) House Party.
(7) Gale Storm.
(9) Home Fair.
3:00 (2) Big Payoff.
(4) Young Dr. Malone.
(7) Beat the Clock.
(9) Movie.
3:30 (2) Verdict Is Yours.
(4) From These Roots.
(7) Who Do You Trust.
4:00 (2) Brighter Day.
(4) House on High Street.
(7) American Bandstand.
4:15 (2) Secret Storm.
4:30 (2) Edge of Night.
(9) Sherwood Forest.
(4) Split Personality.
5:00 (2) Movie.
(4) (color) George Pierrot Presents.
(9) Looney Toons.
5:30 (7) Rin Tin Tin.
5:55 (4) Sports.

Nikita Lectures Mao on Peace

Tells Red China Leader to Forget War, Settle Problems by Talks

By JOHN RODERICK

TOKYO (AP) — Nikita Khrushchev has flown into Peiping bearing the olive branch of peace toward the United States. Will Mao Tze-tung pick it up or spurn it to create more turbulence in Asia?

In two major speeches soon after arriving in Peiping for Red China's 10th anniversary celebrations, Khrushchev literally lectured Mao on the urgent need to keep the peace.

★ ★ ★

"We on our part must do all we can to exclude war as a means of settling disputed questions and settle these questons by negotiations," he told more than 5,000 bigwigs of the Communist world at a lavish reception Wednesday night in his honor.

Communists — who universally claim they alone are the champions of peace—generally do not talk this way among themselves in public.

The implication was unavoidable. Mao has created one military crisis after another since he took over the Chinese mainland in 1949.

If the Red Chinese buy Khrushchev's line and really want to dispel some of the ill will separating Washington and Peiping, they can take two concrete steps.

They can free five Americans they still hold.

★ ★ ★

They can renounce the use of force as a means of conquering the Nationalist Chinese stronghold of Formosa.

These two conditions were laid down by the United States in August 1955, when ambassadors of the two countries began talks in Geneva.

Young Girl's in College Because of One Letter

By EARL WILSON

NEW YORK — To make up for some of my sins as a Broadway gossiper I'm trying to send a girl whom I've never met to college.



WILSON

★ ★ ★

You readers encouraged me to this rashness.

Ten weeks ago, I found in my mail a hand-written letter on pale blue stationery from a city in Indiana. "I am the eldest Negro girl in a family of five children," it began. "I want more than anything to be able to graduate from college. No one in my family ever has . . ."

Janet (as I'll call her) was 19. She'd been trying to work full-time and go to night classes while also helping take care of the small children. Maybe I knew of someone who'd help her go to college full-time?

"After I graduate and start working, I'd pay them back, honest, I would," she said. "Please, Mr. Wilson, help me."

You might think columnists don't read such mail. I reread that phrase, "Honest, I would," many times. Greatly touched, I quoted her letter in my column. Quick response from some of you readers showed me we could help her.

I advised Janet to apply for admission.

A month later, while the B.W. and I were in Europe, came the flash. Janet had been accepted at Howard University in Washington, D.C.

★ ★ ★

She'd quit her job, was scrouging for a wardrobe, buying her bus ticket . . . And was I embarrassed! We had no scholarship fund.

We couldn't turn back then. I knew how generous show people are. The B.W. and I airmailed her a loan to get her started — and Janet's now writing me excitedly about college—and also mentioning expenses.

★ ★ ★

The B.W. and I feel good about helping her. I suppose we have a secret belief it'll help up get past the velvet rope at St. Peter's Portal.

So now I'm passing the hat for Janet. If you want to cut yourself in on some of our brief feeling of being useful, send a check to me or to the Earl Wilson Fund, Howard University, Washington, D.C. I believe Janet meant it when she said, "I'd pay them back, honest, I would."

THE MIDNIGHT EARL . . .

Tony Martin handed Alan Drake some $100 bills when he learned in **Wash'n of the Janice Drake** murder and said, "If you can't get reservations on a plane, charter one." . . .

Debbie **Reynolds'** escort two nights in a row was wealthy realtor Walter **Trautman** . . . **Busty Marie Wilson,** working in Ken Murray's **Blackouts** in Chicago, was asked to cover up her curves . . . **Joan Crawford's** daughter **Christine** will make her first movie here this winter . . . **Marguerite Piazza** bought a half interest in a Memphis golf club.

★ ★ ★

TODAY'S BEST LAUGH: Now that Brigitte Bardot's married (says Roger Price) she's become very home-minded. In fact, in her next film she'll wear a dish towel. **That's earl, brother.**

(Copyright, 1959)

U.S. Plans Radar for Equator Area

WASHINGTON (AP) — The United States plans to build a huge missile-detecting radar machine in Puerto Rico to scan the area between the Equator and Florida.

★ ★ ★

It will be the world's largest known radar, with an aluminum mesh disc antenna 1,000 feet in diameter—more than three times the size of a football field.

★ ★ ★

The pentagon said the radar will cost about 4½ million dollars and will be operating within two years.

The main purpose of the big electronic research and measuring machine will be to close a gap in efforts to perfect a sure defense against ballistic missiles. It will spot missiles by measuring changes or modifications in the charged particles of inner space.

★ ★ ★

The new radar also will permit mapping of the moon in new and powerful ways, permit electronic contact with Mars and Venus and will be able to bounce impulses off the planet Jupiter.

De Gaulle May Come to U.S. Next Spring

PARIS (UPI)—President Charles de Gaulle plans to make an official visit to the United States next spring, French political quarters said today.

★ ★ ★

De Gaulle has a standing invitation from President Eisenhower to visit Washington. Sources here said preliminary arrangements for the De Gaulle trip are being made through normal diplomatic channels.



We have over 60 good used TV sets that will make a wonderful second set. They are all fully guaranteed and ready to go. Stop in today and look around . . . you'll be glad you did.

$14.95 and Up

WALTON
RADIO & TV
515 E. Walton, Cor. of Joslyn FE 2-2257

FACTORY SECONDS
ADMIRAL REFRIGERATORS
ORIGINAL CRATES—FULL GUARANTEE
FRONTS ARE PERFECT

7-ft. $139.50
8-ft. $149.50
Deluxe 8-ft. . . $159.50
8-ft. Upright Freezer . . $139.50
Left-hand Door, 10-ft. $189.50

HAMPTON'S
ELECTRIC COMPANY
825 W. Huron St. Open Evenings 'til 9 P.M. FE 4-2525

Romania Accused of 'Jailing Jews'

JERUSALEM (AP) — Israel's Rabbi Izhak Nissim, in a Jewish New Year's message accused Communist Romania of "jailing Jews whose only crime is a desire to return to their families."

Rabbi Nissim did not go into details. But in a Tel Aviv news conference Wednesday, representatives of the Romanian Immigrants Assn. claimed that recently 120 former "Zionist prisoners" had been rearrested in Romania, and that a number of other Jews had been arrested after they tried to assist needy friends wanting to make preparations for emigration to Israel.

The Romanian government had permitted a exodus of Jews to Israel until last March. It halted the emigration without warning after receiving protests from the United Arab Republic.

MUNTZ TV
SERVICE
Member of Electronics Association
FE 4-1515
C & V ELECTRO MART
158 Oakland
TV RENTAL
BY DAY OR WEEK

TV News and Reviews

Perry's Return Scores in Best Como Tradition

By FRED DANZIG

NEW YORK (UPI)—Perry Como, the man with the overdeveloped shirt collar and underdeveloped nervous system, returned to NBC-TV last night and came up with a show that will please his fans and his new sponsor.

His new head writer, Herb Baker, seemed to have more work for Perry as a solo performer, since only one guest, Walter Brennan, engaged in talk with Perry. The other guests—Peggy King, the Everly Brothers and the Four Pitchhikers — merely sang and moved off.

Perry's movements, comments and manner were sure-fire, especially as he opened and closed doors to produce a musical number and then went through a nostalgic segment about an earlier Music Hall host, Bing Crosby. It was a nice show in the best Como tradition.

Armstrong Circle Theater returned to CBS-TV with a triumphant, glowing story about deaf children and the problems encountered in teaching them—and their parents.

My compliments to everyone involved in "The Zone of Silence," and especially to young Patty Duke and Kathleen Maguire, who portrayed a deaf child and a resentful mother, respectively.

Cliff Arquette's show business instincts have been dealt a heavy blow.

Arquette achieved national fame on radio years ago and recently, as Charley Weaver, that wild old man from Mt. Idy, returned to popularity as a regular visitor to the Jack Paar Show. Last night, Charley paid the price for his new fame. He appeared as the star of his own show on ABC-TV, Hobby Lobby.

He engaged guests in stiff conversation and helped them demonstrate their hobbies. By asking questions and worrying about keeping the show on schedule, Weaver relinquished the charm that emanates from his roguish, irresponsible characterization.

The show, a dreary exercise with little entertainment value, has stripped him of his unpredictability. A sad night for Charley.

'SUSPACE' SHOW

Men Into Space, a suspenseful space drama, or suspace show, orbited into CBS-TV last night with a story about an astronaut who becomes lost in space. It was clear from the start that a great deal of attention—that means money—was given to the avoidance of phony "prop" looks.

Actual film clips of rocket-testing procedures were nicely integrated into the story. Still, I have one question: Why didn't the astronauts wear helmets as they blasted off? Even Steve Canyon has one. However, that's a mere detail.

Bill Lundigan, the star, had little acting to do, but the dialogue was awkward and his matter-of-fact performance reduced some of the dramatic values inherent in the show. Yet, there is enough here to make the series a success—if the film clips hold out and the dialogue gets a refueling.

Lineup, inflated to a full hour for the new season, returned to CBS-TV last night with a jazz theme, new actors, fine photography and a nose for mood and off-beat effects.

Jackie Coogan, portraying a merchant who is intimidated by a beatnik and two companions, delivered a fine performance.

However, there were numerous spots during the hour where careless plot patchwork showed through. The story would have been better if told in a half-hour format.

★ ★ ★

THE CHANNEL SWIM: A two-part documentary based on the highly controversial Sacco-Vanzetti case will be seen on NBC-TV's Sunday Showcase. Reginald Rose is preparing the script about the two Italian immigrants who were executed in Massachusetts in 1927 for a payroll holdup and murder that occurred in 1920.

★ ★ ★

Jacques Hirschler, an 8-year-old New York schoolboy with no acting experience, has landed a key role opposite Jack Hawkins and Jessica Tandy in the Du Pont Show of the Month presentation, "The Fallen Idol," set for Wednesday, Oct. 14, on CBS-TV.

KLEEN AIR
Giant Power Suction
Furnace Cleaners
CALL NIGHT or DAY
$17.50 Residential Special
Jim Lonie OR 3-9100

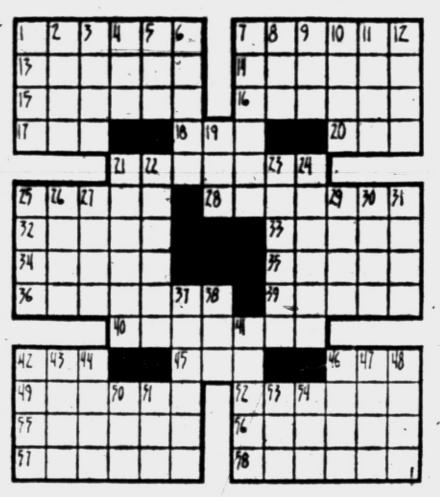

ACROSS
1 Bullock's or hooded for instance
7 Sporting bird
13 Sell in small lots
14 Eye part
15 Woman adviser
16 Massive
17 Lone Scout Scribe (ab.)
18 Distant (comb. form)
20 Turf
21 Automotive steering devices
25 Arab
28 Passerine bird
32 Play-act
33 Permission
34 Moth
35 Doctrine
36 Rouse
39 Expands
40 Birds migrate with the ——
42 Completely
45 —— Zealand kea
46 Noise
49 Pared
52 Woolly
55 Undiminished
56 Baffles
57 Paused
58 Singing voices

DOWN
1 "Black Earth" city
2 Regulars (ab.)
3 Followers
4 Paddle
5 52 (Roman)
6 Exalt
7 Uncultivated
8 100 square meters
9 Hindrance
10 Folding beds
11 Bread spread
12 Maigrass
19 Cicia orobus
21 Irish cobblers (dial.)
22 Bemuse
23 Unit of mass in physics
24 Slumbers
25 Gains
26 Leave out
27 Guenon monkey
29 Narrow road
30 Baking chamber
31 Moistens
37 Disembarked
38 Mariner's direction
41 European bird
42 Mimicker
43 Smooth
44 Permits
46 Pedestal part
47 Brain passage
48 Cape
50 Ignited
51 Conjunction
53 Fermented liquor
54 Convent worker

Answer to Previous Puzzle



--Today's Radio Programs--

WJR (760) CKLW (800) WWJ (950) WCAR (1130) WXYZ (1270) WPON (1460) WJBK, (1500)

TONIGHT

6:00—WJR, News
WWJ, News
CKLW, News,
WJBK, News
WCAR, Music
WPON, News, Sports

6:30—WJR, Dinner Date
WWJ, Maxwell
WXYZ, Daly
WCAR, News, Patrick
WPON, Candlelight

7:00—WJR, Guest House
WXYZ, E. P. Morgan
CKLW, F. Lewis Jr.
WJBK, Jack Bellboy
WPON, Candlelight
WCAR, Woodling

7:30—WWJ, News
WXYZ, Night Train
CKLW, Knowles
WPON, Tomie J.

8:00—WJR, Composite
WWJ, Monitor
CKLW, R. Knowles
WCAR, Woodling

8:30—WWJ, Monitor
WXYZ, Night Train
WCAR, News
WPON, Nite Sounds

9:00—WJR, News, Soc. Sec.
WPON, Nite Sounds
9:30—WJR, Wash. Report
CKLW, World Today

10:00—WJR, Concert
WXYZ, Khrushchev
WJBK, Jack Bellboy
CKLW, Knowles
WXYZ, Surrell

11:00—WJR, News, Reynolds
WWJ, Network Time
WXYZ, Surrell
CKLW, Hopwood
WJBK, Stereo
WPON, Music

11:30—WJR, Music
WXYZ, Surrell

FRIDAY MORNING

6:00—WJR, Agriculture
WWJ, News, Roberts
WXYZ, Fred Wolf
CKLW, Rooster Club
WJBK, Tom George
WCAR, News, Sheridan
WPON, Early Bird

6:30—WJR, Music Hall
CKLW, Eye Opener
WJBK, News, George
WPON, Early Bird, Sports

7:00—WJR, Dan Kirby
WWJ, News, Roberts
WXYZ, News, Wolf
CKLW, News, Toby David
WJBK, News, George
WCAR, News, Sheridan
WPON, News, Casey

7:30—WJR, Music Hall
WXYZ, News, Wolf
CKLW, News, David
WJBK, News, George

8:00—WJR, News, Guest
WWJ, News, Roberts
WXYZ, News, Wolf
CKLW, News, David
WJBK, News, George
WCAR, News
WPON, News, Casey

8:30—WJR, Music Hall
CKLW, News, David
WJBK, News, George

9:00—WJR, News, Mrs. Page
WWJ, Faye Elizabeth
WXYZ, Breakfast Club
CKLW, News, David
WJBK, News, Reid
WCAR, News, Martyn
WPON, News, Lark

9:30—WJR, Jack Harris
CKLW, Mary Morgan

10:00—WJR, Music
WWJ, News, True Story
WXYZ, News, Sherman
CKLW, Joe Van
WJBK, News, Reid
WCAR, News

10:30—CKLW, Joe Van
WXYZ, Lou Sherman

11:00—WJR, Problems?
WWJ, News, Theater
CKLW, Joe Van
WXYZ, Sherman
WJBK, News, Reid
WCAR, News
WPON, Chuck Lewis

11:30—WJR, Time for Music
CKLW, Mary Morgan

FRIDAY AFTERNOON

12:00—WJR, Wm. Sheehan
WWJ, News, Haggard
CKLW, Joe Van
WXYZ, P Winter
WJBK, Stereo
WCAR, News, Purse
WPON, News, Lewis

12:30—WJR, Time for Music

1:00—WJR, Showcase
WWJ, News, Haggard
CKLW, Joe Van
WJBK, Reid
WPON, Chuck Lewis

1:30—WWJ—Baseball

2:00—WJR, Bill Harris
WWJ, News, Maxwell
WCAR, News

2:30—WXYZ, P. Winter
CKLW, News, Shift Break

3:00—WJR, Composite
WWJ, News, Maxwell
WXYZ, M. Shorr
CKLW, Joe Van
WJBK, McLeod
WCAR, News, Bennett
WPON, Bob Lark

3:30—WWJ, French
CKLW, News, Davies

4:00—WJR, Music Hall
WWJ, News, French
WXYZ, M. Shorr
CKLW, News, Davies
WJBK, McLeod
WCAR, News, Bennett
WPON, Carriage Trade

4:30—WJR, Music Hall

5:00—WJR, News, Music
WWJ, News, French
WXYZ, M. Shorr
CKLW, Sports
WJBK, McLeod
WCAR, Tenn. Ernie

5:30—WJR, Music Hall
CKLW, Bud Davies

BIGGEST PAINT VALUES IN TOWN

30th VICTOR PAINT BIRTHDAY SALE

SAVE BIG ••• CLIP COUPONS

1929–1959

STOP BASEMENT LEAKS FOREVER!
Special Introductory Offer at Victor Paint on Miracle
HYDRO-CHECK
Hydro-Check is a completely new kind of masonry finish made with latex. It stops water from seeping through basement walls once and for all . . . or you get your money back.
USE THIS COUPON SAVE $1.00 on every unit you buy!
Reg. $4.95/unit

SALE ENDS Monday, Oct. 12
VICTOR PAINT
158 N. SAGINAW
Downtown Next to Sears
FREE PARKING
Open Mon., Thurs., Fri., Sat. Evenings 'til 9 P.M.
Tues. & Wed. Eves. 'til 6 P.M.
GRAND OPENING
Store #14
4518 N. WOODWARD
ROYAL OAK

EVERY 2nd GALLON OF VICTOR PAINT FOR ONLY 1¢
Guarantee backed up by a cash bond on deposit at City Bank
ALL VICTOR Paints ready for immediate use. No mess, no fuss, and no colorants to add.

4' STEPLADDER Reg. $5.00 Value — Use Coupon SAVE $2
CAULKING GUN Reg. $1.79 Value — SAVE 80¢ with this coupon
CARTRIDGES White and Grey Caulking — 29¢ ea. with this coupon
MAGIC-COVER Hundreds of Patterns — Self-Adhering Plastic — Reg. $2.98 $1.98 with coupon
BRILITE WINDOW CLEANER FULL PINT BOTTLE only 1¢ with this coupon. One to each customer
DROPCLOTH 108 Sq. Ft. Plastic — SAVE 50¢
10-Qt. Galvanized WATER PAIL Reg. 85¢ Value ONLY 59¢
Set of two $1.99 Value Super Cel Sponges SAVE $1.00
20% OFF ON ALL WARNER TOOLS Scrapers Patchers Knives
Complete 3-Pc. Set Roller, Cover, Tray $1.96 Value SAVE 75¢
BASIC TOOLS Hammers, Chisels, Screwdrivers, Files, Sanders, Many more — Values to $2.49 — 79¢ ea.
"Little Joe" Roller and Cover only 47¢
KERPRO Quick-Dry, Non-Toxic SPRAY PAINT Reg. $1.79 can SAVE 50¢
SET OF 3 BRUSHES $5.25 VALUE SAVE $1.00
3" VARNISH OR ENAMEL BRUSH $3.65 Value SAVE $1
4" Interior or Exterior WALL BRUSH $6.00 Value SAVE $1.50
Sturdy, 5-Quart METAL PAIL Reg. 55¢ Value SAVE 25¢

Russia Buys Sugar Cheap . . . for Resale

HAVANA (AP) — Cuba today announced the sale of 330,000 tons of raw sugar to the Soviet Union at the bargain price of 2.905 cents a pound — .175 cents under the world price.

★ ★ ★

The Institute for Sugar Stabilization said 100,000 tons are for delivery this year, the balance in 1960.

Cuba sold the Soviets about 170,000 tons of sugar in August, which they quickly resold on the world market.

★ ★ ★

The institute said although a sacrifice was made in the price, the size of the latest transaction was "highly constructive for the market" because it nearly completes Cuba's quota under the world sugar agreement and substantially reduces reserve stocks.

Report Animal IQ's

The chimpanzee, orangutan and elephant are probably the most intelligent land animals, according to the National Geographic Society, which says other mamals with unusual IQ's are the horse, beaver, lion, grizzly bear, pack rat, mountain goat and dog.

Theodore Roosevelt, before he became President, bought a couple of ranches in North Dakota. He was promptly named a deputy sheriff of Billings County.

Shrewish Behavior Definitely Not Pretty

By RUTH MILLETT

A woman is never less attractive to other men than when she is giving her own husband a bad time.

When a bridge-playing wife says to her husband-partner, "You had no business bidding in the first place" or "we only needed two, but you never bother to look at the score," she may think she is demonstrating that she is a superior bridge player. But any man listening in is sure to be thinking, "I'd hate to be married to her" or "why does Joe put up with her superior attitude?"

When a wife corrects her husband's manners or keeps interrupting to help him tell a story "right"—meaning to tell it the way she remembers it — she thinks she is making a good impression. But all any man in hearing thinks is, "Poor old henpecked Joe. How does he stand it?"

When a wife tells how she saved her husband from making a mistake, or how he got into hot water by refusing to take her advice, or how much better off they would be if he would only listen to her, she thinks she is convincing her listeners of her good judgment. But to any man who happens to be listening she is acting like an insufferable bore.

When a wife bawls her husband out in front of others she may feel she is perfectly justified and expect everybody to see her side of the argument. But no man is going to cheer her on. He is just going to feel mighty uncomfortable listening to a woman snap at a man who is too much of a gentleman to tell her to shut up.

Any woman who wants to be thought attractive to other men should be careful of how she treats her own husband. She never looks good to another man when she is making her husband look like a dope.

Air Force Aids Army in Good Jupiter Shot

CAPE CANAVERAL, Fla. (AP)—The Army, with an assist from the Air Force, fired its Jupiter intermediate range missile on a successful 1,700-mile test flight Wednesday night.

★ ★ ★

The airmen are members of the Strategic Air Command's 864th Technical Training Squadron. Some of them may be among the Air Force personnel who soon will help Italian troops man Jupiter launching sites in Italy as part of the NATO defense force.

The Army developed the Jupiter, but the Air Force operates the weapon because of a Defense Department order restricting the Army to missiles of less than 500-mile range.

★ ★ ★

Earlier Wednesday, a research rocket boosted an inflatable balloon to an altitude of 45 miles to measure high-altitude wind speeds and air density.

Checks His TV Antenna in Time for Accident

NOGALES, Sonora, Mex. (AP)—Miguel Pacheco, 52, stepped outside his home at the height of a windstorm to check his television antenna.

As he looked up, the antenna toppled off the roof and struck him on the head and shoulders. Pacheco was treated for cuts and bruises.



JACK HASCALL
Personally Invites You to the Grand Showing of the EXCITING 1960 Chevrolet
FRIDAY, October 2nd
FREE GIFTS for EVERYONE
WIN A NEW 1960 MINIATURE CORVETTE
631 Oakland at Cass
MATTHEWS CHEVROLET HARGREAVES
FEderal 5-4161



SHORT of CASH?
Get your glasses on friendly Kindy credit!
CREDIT



KINDY Glasses
13 NO. SAGINAW ST.
ZENITH THE ROYALTY OF HEARING AIDS

Almost Totally Crippled Girl Brilliant Scholar

SEATTLE, Wash. (AP)—Diane Ewing's first classroom attendance since the eighth grade was a triumph.

The 19-year-old, ponytailed blonde was rolled into a University of Washington English class Wednesday in a bed mounted on wheels. She has been paralyzed from the neck down by a spinal growth since childhood.

★ ★ ★

Class notes? Taken with a pencil in her teeth. Typewriting? With a stick held the same way. She turns book pages with her tongue.

Her mother Mrs. Clyde Ewing Jr. of Seattle and volunteers will wheel her to her two classes. She has a special scholarship, based on a straight-A average in her high school work.

Her heart is set on a degree in psychology.

"I hope eventually to earn my doctorate," she said.

Receivers Complicated

Average TV receiver contains about 1,500 parts.

The Nation's Newest, Most Modern Sterling Pattern

*As featured editorially in Vogue Magazine

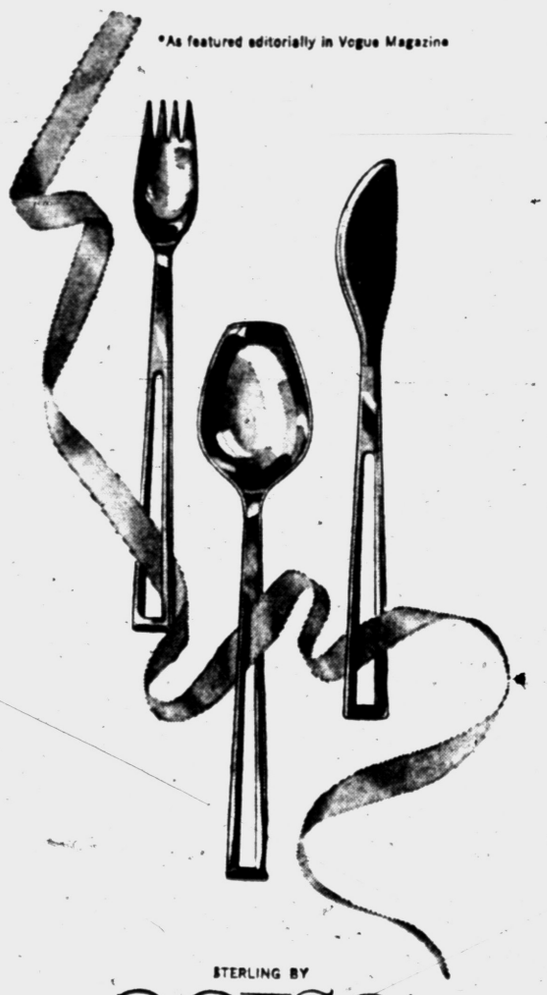

STERLING BY
CELSA

Avanti is the name of this extraordinary new sterling silver flatware that "people are talking about." A fresh new pattern that creates its own design on the table, it is the most elegant shape of the times.

Come in and see it soon. Precision-crafted and finished, the six piece place setting is $44 Federal tax included.

Exclusive in Pontiac at

Connolly's JEWELERS

16 W. Huron FE 2-0294

SEARS ROEBUCK AND CO.

LET'S GO HUNTING WITH J.C. Higgins EQUIPMENT

EVERYTHING FOR EVERY HUNTING NEED...

Hunting Season Opens October 20th

Shop Sears FRIDAY & MONDAY Nites 'til 9

Fastest Pump Action We've Tested . . .
J. C. HIGGINS 12-GAUGE SHOTGUN
FIRES 6 SHOTS IN 3½ SECONDS



SAVE 18.07

Model 20 Deluxe
Regularly 87.95
69.88
ONLY $7 DOWN BALANCE ON SEARS EASY PAYMENT PLAN

- With choke, ventilated rib, nameplate, recoil pad
- Free-falling, short-stroke (only 3½-in.) action
- Walnut stock and fore-end; checkered pistol-grip
- Tubular mag holds 5 shots, plus 1 in chamber

GET YOUR HUNTING LICENSE At Sears

ON DISPLAY NOW. . .COMPLETE LINE OF NATIONAL BRAND FIREARMS
• J. C. Higgins • Winchester • Remington • Browning • Savage • Stevens • Hi-Standard • Fox • Marlin

J. C. Higgins Ammunition

12-Gauge	2.59 Box	20-Gauge	2.39 Box
16-Gauge	2.49 Box	410-Gauge	2.39 Box

SAVE NOW on FIREARMS

J.C.H. Auto. Shotgun	89.88	J.C.H. Pump Shotgun	52.88
Ithaca Pump Shotgun	75.88	J.C.H. 22-Cal. Single Shot	12.88

BIG SAVINGS ON HUNTING SPECIALS! HURRY, GET 'EM WHILE THEY LAST!



your choice 88c EA.

Reg. 98c to 1.49 buy now and save
Shotgun and rifle cleaning kits, lanterns, recoil pads, duck decoys, gun cases, arrows, shell belts . . . many more.





Rain Parka Keeps Hunters Dry
Reg. 3.98 3.44 CHARGE IT
Waterproof, lightweight plastic with zip front, 2 pockets. Folds compactly. Tan for blind, red and yellow.



J. C. Higgins Shell Vest in Sturdy Duck
Reg. 1.98 1.59 CHARGE IT
Comfortable fit button-style with 24 strong elastic loops for 12, 16, 20 gauge shells. Bellow-type chest pocket.



J. C. Higgins 80-In. Zipper Sleeping Bag
Only 15.88 CHARGE IT
Warm, yet lightweight Dacron* filling. Zip two together for double. Green drill, flannel lined. *DuPont T.M.



Zippered Plastic Lined Gun Case
Reg. 4.98 3.88 CHARGE IT
Side sling model in tan vinyl lined with acetate fleece. Protective rubber tip. Sizes 40, 44, 48, 50-inch.

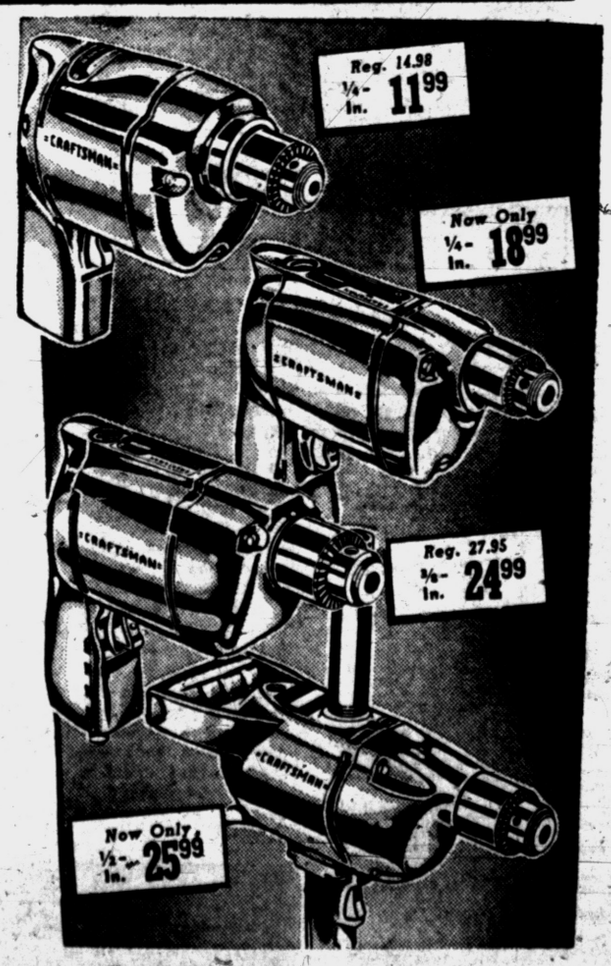



SAVE 2.75 Per Set

Mustard Brown Hunting Coats
✓ Water repellent duck
Hunters' favorite with rubber lined game pocket that lets down for easy cleaning. Pleated shoulders for easy movement. Size 36 to 48. Pants Size 30-44.
Regular 8.98 7.77 CHARGE IT
Reg. 6.98 Snug Cuff Pants 5.44

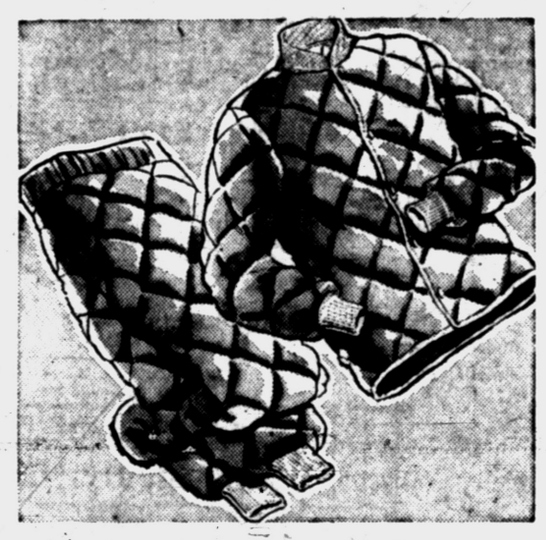

J.C.H. Insulated Underwear
✓ Warm, yet lightweight
Warm, lightweight undersuit for your hunting outfit. Jacket and pants have easy-snap front. Doubles as lounge suit when indoors after hunting. Tan. Small, medium, large, extra large. *DuPont T.M.
Regular 9.98 8.88 CHARGE IT

ELECTRIC DRILL SALE!

SAVE 4.96

Craftsman ¼-In. Elec. Drill
Regularly at 12.95
Attachments Available
7.99 CHARGE IT
Small, compact, lightweight! Sears lowest price yet ideal for handy man's light duty use. ¼-inch with geared key chuck. Hurry in today . . . Save!
Hardware Department, Main Basement

"Satisfaction guaranteed or your money back" SEARS
154 North Saginaw Street
Phone FE 5-4171