The Weather
U.S. Weather Bureau Forecast
Snow Flurries
Details page two

THE PONTIAC PRESS

MAKE OVER PAGES

114th YEAR ★★★★★ PONTIAC, MICHIGAN FRIDAY, NOVEMBER 16, 1956—48 PAGES ASSOCIATED PRESS UNITED PRESS PHOTOS INTERNATIONAL NEWS SERVICE 7c

Reds Support Egypt's Stand on U. N.

Keego Parents' Cruelty Case Before Jury

Three Witnesses Testify Before Court Adjourns Until November 20th

By LAWRENCE S. MARTZ JR.

Legal wrangling took up most of the first day of the trial of Mr. and Mrs. William Wyatt, Keego Harbor parents of 12 charged with child cruelty.

Only three prosecution witnesses were put on the stand before the trial was adjourned until next Tuesday by George B. Hartrick.

Mrs. Joan Rice, a neighbor of the Wyatts, described from the stand, discovering seven-year-old Sherry Wilkinson, a daughter of Mrs. Wyatt by a previous marriage, tied to her upstairs bed while both parents were away from home.

Sherry was on her back in the bed, Mrs. Pace said, with both hands tied by pieces of cloth. Her hair was matted, and her left hand, reportedly burned two months previously, appeared infected.

Sherry, who will testify later in the case, is named as the target of alleged cruelty by the Wyatts. In the prosecution's opening statement, Assistant Prosecutor Walter T. Denison said yesterday he will prove Mrs. Wyatt held Sherry's hand over a gas burner.

The Wyatts did not provide a doctor's care for the burned hand, Denison said. He said he will also prove Mrs. Wyatt held Sherry to an oil stove, threw a knife at her, splitting her lip and permanently disfiguring her, kept her confined to the house and never sent her to school.

Doctors have said Sherry may regain partial use of her hand, atrophied by the burn, after "several years" of surgical treatment.

He told the four-man, eight-woman jury the treatment of the girl was "beyond my imagination and beyond your imagination."

Defense attorney Milton R. Henry, in his opening statement, said newspaper accounts of the case had "suggested" the Wyatts are "fiends of some kind," and that newspapers have "tried and convicted my clients."

Henry said the children will testify there were no continuous acts of cruelty. He said the charge is "probably somewhat revolting to most people," but said he will prove Wyatt has "worked constantly" to provide for his large family, and that Mrs. Wyatt has cared for them adequately.

Area Residents Shiver, Shake in Cold Wave

A quick step outdoors this morning left no doubt in the minds of Pontiac area residents that winter has finally arrived.

Residents braced themselves against strong and chilly gusts of wind which reached as high as 60 m.p.h. last night at Pontiac Municipal Airport.

The longest duration of snow flurries yet blew in with the winds. The season's heaviest snowfall hit the northern sections of the Midwest including Northern Michigan.

A few trees were reported down in the county but very little damage was reported. Michigan Bell Telephone Co. reported 11 cases of cable trouble knocking out some 250 telephones for a brief period last night.

The U. S. Weather Bureau promises the first wintry blast will remain over the weekend. The mercury is expected to dip to a low of 21 to 25 degrees tonight with snow flurries to continue. Tomorrow's high is predicted at 45.

The mercury shivered to a low in Pontiac of 33 at 8 a.m., and remained at 33 at 1 p.m.

Dock Workers Walk Off Jobs

60,000 Are on Strike in Ports on Atlantic and Gulf Coasts

NEW YORK (AP)—Sixty thousand dock workers were ordered out on strike today in ports on the Atlantic and Gulf coasts.

* * *

Waterfront activity came to a virtual standstill in the Port of New York, the world's largest.

The walkout spread quickly to a number of other ports including New Orleans, the nation's second biggest seaport; Boston, and Philadelphia.

The two-coast strike was called at midnight by the International Longshoremen's Assn., which was deadlocked with Port of New York employers on terms for a new contract. The old one expired at midnight.

The Federal Mediation and Conciliation Service called another joint meeting for today.

* * *

Negotiations between the independent ILA and the New York Shipping Assn., which represents 170 shipping and stevedoring firms in this area, continued half an hour after the strike went into effect.

As the negotiations adjourned, an ILA spokesman indicated that there still was disagreement on a broad range of issues, although both sides had made concessions.

* * *

shoremen and other workers on horemen and other workers on New York and New Jersey piers in the Port of New York and some 35,000 others in ports from Portland, Maine, to Brownsville, Tex.

Air Tragedies Kill 27 Persons in One Day

Nicaragua Plane Crash Death Toll at 25; Jet Down in St. Clair

Twenty-seven persons were killed in three plane disasters. One craft en route to Mexico from Panama crashed in Nicaragua, killing 25. A jet Navy trainer went down in Lake Saint Clair, carrying two men to their death. And a TWA airliner pancaked in the Nevada desert, but only six of the 38 passengers were injured.

MANAGUA, Nicaragua (AP) — Twenty-five persons, including one American and a Panamanian couple on their honeymoon, were killed yesterday in the crash of a Mexican airliner on the southwest coast of Nicaragua.

The plane of the Aerovias Guest Airline, en route from Panama to Mexico City, carried 20 passengers and a crew of five.

One of the dead was carried on the passenger list as Fed McNiel, identified in Panama as an American of about 50. His address was not known.

There was no immediate word on what caused the four-engined DC4 to crash in flames near the resort town of Salina Grande.

The honeymooners were Marta Osegueda, daughter of the Salvadorean ambassador to Panama, and Rogelio Alvarez, member of a prominent Panamanian family. They had been married Thursday morning.

LAS VEGAS, Nev. (AP) — Thirty-eight persons escaped death when a twin-engine airliner, limping on one engine, pancaked into the desert yesterday.

The pilot of a TWA Martin 404 tried to wing back to McCarran Field when one power plant failed soon after takeoff on a flight to Los Angeles. He was forced to make a belly landing on the desert nearby.

Both engines broke from their mounts and the plane's fuselage cracked open. It did not catch fire.

The pilot, Capt. Arthur de Fabry, Los Angeles, suffered a knee injury. Five others were hospitalized.

NEW BALTIMORE (INS) — Search planes took off at dawn today to hunt the Anchor Bay area of Lake St. Clair for two Marine officers who crashed in a Navy jet trainer late yesterday.

Military officials said they held little hope for the two men, Col. Henry C. Bock, 63, of Houston, Tex., and Capt. William B. Wilson Jr., 28, of Wharton, Tex. Capt. Wilson was piloting the two-seat version of the F80 Shooting Star jet when it disappeared over the lake.

Selfridge Air Force Base, near the bay, received a "May Day" ditching signal from the plane moments before it was to land.

The trainer was en route from Hensley Field, a Naval Air Reserve Base near Dallas, Tex., to Willow Run Airport near Detroit, but was instructed to fly on to Selfridge Field.

Searchers yesterday were called back because of rough weather and darkness. Coast Guard patrol boats from Detroit, at the scene until 12:30 a.m. today, were back out at dawn today.

Macomb County sheriff's officers searched the shore area around the bay where New Baltimore residents said they heard an explosion at the approximate time the jet was expected to run out of fuel.

All Passengers Saved as Big Plane Lands in Desert

AP Wirephoto

AFTER BELLY LANDING — A twin engine TWA airliner which crash landed and broke its back on the desert near Las Vegas, Nev., just after take off is pictured after 38 persons aboard were removed. While there were no deaths six persons were hospitalized. The plane skidded to within about 25 feet of row of apartments.

Call for Return of Seized Land and Reparations

Hammarskjold Seeking Compromise Between Nasser, Invaders

LONDON (AP)—Soviet demands that Egypt be restored her pre-invasion territory promptly today toughened the peace-keeping task facing U.N. Secretary Dag Hammarskjold and the Middle East police force.

The renewed Russian backing was considered certain to stiffen Egypt's position regarding the role of the international force, already directly counter to firm stands taken by Britain, France and Israel.

Hammarskjold was left with the staggering job of trying to find some compromise.

The secretary general flew to Egypt today from the U. N. troop-staging area near Naples for on-the-scene efforts to get the policing operation in action.

He accompanied 54 Colombian troops. They were followed by a second plane carrying 50 Norwegians.

Already in the Suez Canal zone was the first U. N. contingent of 92 Danish and Norwegian troops. They were standing by in barracks at Abu Suweir airfield, behind the Egyptian battle lines, awaiting reinforcements and orders.

AWAIT ORDERS

Swedish Maj. Curt Egersted, a U. N. truce observer, told the first units to reach Egypt: "You will stay here until further instructions. You will be quartered in camps on this airfield. I know nothing about your future plans."

Another 513 Danes, Norwegians and Canadians waited at the Capodichino staging area, near Naples, to be flown to Egypt. More U. N. forces were expected at Capodichino over the weekend.

Russia's latest move in the Middle East crisis came in the form of notes from Premier Bulganin to the prime ministers of Britain, France and Israel.

The notes demanded that the three countries pull their troops

(Continued on Page 3, Col. 1)

Hit 95 Per Cent of Goal

'56 UF Campaign Ends

The 1956 Pontiac Area United Fund drive officially closed at victory luncheon today in the Elks Temple.

Volunteer solicitors felt they had ended one of the toughest campaigns in the UF's seven-year history.

After totaling pledges earlier today, UF leaders had found the three-week campaign had reached 95 per cent of the $612,202 goal.

There was hope additional reports before noon would edge that figure up a few percentage points.

The 95 per cent mark meant that volunteers had $580,319 pledged or received since the drive started Oct. 23.

Good news was reported by women of the Geographic Division, who had raised $19,965 in a door-to-door campaign, or 104 per cent of their quota.

Campaign chairman Walter K. Willman said this year's drive was waged in the face of an employment drop which threatened fewer and smaller contributions from industrial workers.

The employment situation was felt in the Industrial Division which solicited industrial employes and companies.

This morning, the division had reached 94 per cent, or $380,248, of its $414,000 goal, chairman Earl Maxwell announced.

This figure was reached despite the fact the division shouldered a general nine per cent increase in quotas asked by the UF this year.

Maxwell said company gifts from the Pontiac Manufacturers Assn. had reached $125,000, slightly over the goal of $124,819.

But employes in the association had reached only 91 per cent of their $255,248 goal.

Solicitation of manufacturing companies and employes not in the association reached $7,086, or 95 per cent of goal, he added.

The commercial division was four per cent short of its $158,086 goal, with $151,121 collected. The finance and public service groups had reached 101 and 104 per cent of quotas respectively.

* * *

Mrs. Ralph G. Bump, chairman of the women solicitors, particularly praised Waterford Township Torchlighters who raised $6,445, of 115 per cent of goal.

The $13,530 raised in Pontiac and Pontiac Townships was $12, over quota, she said.

In considering a time-extension if the campaign failed to reach goal, UF leaders remembered six such extensions in the past.

Last year's drive was the only one to meet goal by the official end of the drive.

paigns, the UF has always reached

With the help of extended campaigns, the UF has always reached its goal in past drives.

Maxwell believed that new hiring in industry during the next three weeks would allow his division to go over its quota.

The victory luncheon was sponsored by Consumers Power Company.

Haircut Hearing Opens in Court

Romeo Youth Seeks Return to Classroom Without Trim

After the Romeo school board inspected 16-year-old Robert Phernetton's controversial haircut for the first time and said it was no go, the high school student went into Macomb County Circuit Court this morning to try to compel the board to admit him without another trim.

Robert, one of 45 "Romeos" ordered by the high school principal, Harold F. Barr, to shear their wavy locks before classes opened Oct. 31, was the only boy Barr declared unacceptable.

In a show-cause hearing this morning before Judge Alton H. Noe, school board attorney William Nunneley accused Harold's attorney, James B. Daner, of using the press to "magnify" the case.

Nunneley said the issue is whether Robert will conform to the board's edict, or "do as he pleases."

Daner claims the question is whether the boy has already complied with the rule. He has had two trims since the ruling, Daner says, and is now complying with the rule.

Harold's haircut this morning appeared moderately lengthy, and sported an upturned feather effect along the sides of the head.

The hearing will continue this afternoon.

Does Industry Aid City?

Blackwood Cites Many Ways Help Is Given

By CONRAD N. CHURCH

"Industry, and particularly General Motors, has done so much for Pontiac and all its residents that I feel it is only fair that some of us rise up and tell the facts when someone else implies publicly that industry does nothing for the residents of the city."

So said Harold L. Blackwood when he read a report of Rep. Leslie H. Hudson's remarks at the City Commission meeting last Tuesday night. Hudson was quoted as saying:

"What has industry ever done to show us that they would get out and help us?"

"I can't remember all the things industry has done that has been of direct help to the people of Pontiac," said Blackwood. "But I am glad to suggest some of the things it has done which shows it is a tremendously important factor in making Pontiac a better place to live.

"These things show clearly to me that industry not only would get out and help us, but that it has done so repeatedly and on frequent occasions. Here are just some of the things they have done that have been helpful, directly or indirectly, to all of the rest of us. And, remember, some of these things they have done again and again.

* * *

"First of all, industry provides the jobs which support more than half the families in Pontiac. Industrial payrolls run into many millions of dollars each year.

"Industry pays more than half the city's taxes. On several occasions General Motors has paid its taxes in advance to help the city over a period when it needed money before the taxes were due. If General Motors had not done that, school services might have

(Continued on Page 2, Col. 2)

79 Answers Late, Pot-O-Gold Swells

Time waits for no man . . . not even Pot-O-Gold entrants. And each week we can't help wondering if the large number of late entries might contain a winning solution.

Although no winner was found in the 6,555 entries that qualified, 79 puzzles arrived too late to be counted and 22 others were mailed in envelopes. If you're one who didn't follow the rules and failed to qualify, you can do one of two things.

You can sit around kicking yourself or you can get busy right now on this week's puzzle, which is now worth $600. You still have until Tuesday to get it into the mail . . . ON A POSTCARD!! Turn to page 18 for the puzzle and clues.

Explanations for correct answers to Puzzle No. 23 are on page 7.

Chou En-lai Plans Visit

HONG KONG (AP)—Hanoi radio said today that Communist China's Premier Chou En-lai will visit North Viet Nam soon.

UF Division Tops Its Goal

Pontiac Press Photo

CHECKING TOTALS — Pontiac United Fund Campaign Chairman Walter K. Willman went over the totals of the Geographic Division today at the noon victory luncheon at the Elks Temple. The division topped its quota of $19,116. Shown with Willman are Mrs. Ralph G. Bump (right), chairman of the division, and Waterford Township co-chairman Mrs. George Eldred.

Atomic Swimming Pool

REACTOR AT U. OF M. — Heart of The University of Michigan's new Ford Nuclear Reactor is this 41,000-gallon pool of clear water in which uranium fuel supply is suspended from a bridge. Twenty feet of water above fuel and concrete pool walls six and one-half feet thick protect personnel from the radiation.

U-M Sets Stage for State's First Atom Chain Reaction

By L. JAMES BINDER
News Editor, Pontiac Press

ANN ARBOR—Staffmen here at the North Campus call it "the swimming pool." The unawed groundskeeper who pointed out its location to visiting newsmen yesterday referred to it as "that new gizmo."

More accurately, the huge device is the Ford Nuclear Reactor, newest addition to the University of Michigan's program on the peaceful uses of atomic energy: The Phoenix Project.

Built at a cost of $1,000,000 (a gift from the Ford Motor Co. Fund), the huge reactor is the most powerful in the college field, according to Phoenix Project scientists who gathered on the campus today to observe "Atom Day."

"Pool" might strike the casual observer as an apt description as he looks down on the 21 feet of crystal clear water that stands at the top of the gigantic device. It looks as innocent as the depths of a mountain lake.

Weeks from now serious faced young men with notebooks will peer beneath that placid surface at one of the most amazing and mysterious phenomenons known to science—a nuclear chain reaction, the first in Michigan.

Giant steel rods, the claw-like ends as dextrous as human hands, will reach down for some three leagues to juggle the elements that at maximum capacity will send 10 billion neutrons flowing around each cubic centimeter of the grid-like core at the pool's bottom.

The reactor's potential contributions to research in the atomic field were hailed this afternoon by main speaker Ernest R. Breech, board chairman of the Ford Motor Co., who declared that the device "may lead to a major breakthrough in separating private peacetime atomic development from government monopoly."

Earlier in the day, visiting scientists inspected the deep pit whose 41,000 gallons of water will eventually enclose six pounds of uranium 235 suspended from a control tower in rods two feet long.

As soon as final adjustments are made and the reactor is approved by the Atomic Energy Commission, the uranium will be set in place in the presence of uncharged atomic particles called neutrons which will strike and split atoms in the fuel, releasing still other neutrons.

University engineers will have then initiated the state's first atomic chain reaction.

Close control of the reaction will be maintained by raising and low-

(Continued on Page 3, Col. 3)

In Today's Press

County News 30
Editorials 6
Pot-O-Gold Answers 7
Pot-O-Gold Puzzle 18
Sports 32, 33, 34, 35
Theaters 39
TV & Radio Programs 47
Wilson, Earl 39
Women's Pages ..... 19 thru 23

Ingle Criticizes Auditor General

President of Justices Assail Szymanski on Costs Statement

Farmington Township justice Allen C. Ingle, president of the Oakland County Judicial Association and vice president of the State Association of Justices of the Peace, today blasted back at Auditor General Frank S. Szymanski's criticisms of county justices.

Szymanski yesterday assailed what he called a "growing practice" in Oakland and Macomb counties of assessing exorbitant court costs in justice courts.

"Oakland County has benefited by more than $50,000 in the last year from costs assessed in excess of justices' legal fees," Szymanski said.

He added he will ask Attorney General Thomas M. Kavanagh whether the practice is legal.

Ingle said today Szymanski's statement was "nothing more than a deliberate attempt to mislead the people." He added:

"I suggest that he take time to read the laws before he makes public statements."

* * *

Kavanagh, he said, was asked by former Auditor General Victor M. Targonski to write an opinion on legality of the practice, and has consulted with justices over the problem.

The Supreme Court has ruled, Ingle said, that costs must bear "a reasonable relationship" to the actual cost of prosecution.

He added the question of what constitutes actual cost of prosecution has not been ruled on.

Ingle said the law provides fees for justices on a basis of the work they do in handling a case—usually $4.30 per case. A justice collects his fee whether or not the defendant is found guilty, he said.

* * *

The only difference between fines and costs, Ingle said, is that fines are turned over to the county library fund for school libraries, and costs go to the county's general fund, where they may be used to pay for law enforcement costs which would otherwise come from taxpayers.

Since county justices handled 35,000 cases last year, he said, a surplus of $50,000 after justices' fees were paid would mean an "excess" of only $1.50 per case.

"Any citizen can see the taxpayers of Oakland County are still paying for law enforcement," Ingle said.

Szymanski had said:

"Put yourself in the position of a county official worried over governmental expenses. What better way is there to pick up money than to get it from people who are not even residents of the county?"

Defending the practice, Ingle said, "Is it not only right that the taxpayers of Oakland County should have part of the cost of law enforcement defrayed by the penalties collected?"

He pointed out that Detroit, operating under city ordinances, keeps all money collected in fines.

Home-Bound Woman Purse Snatcher Victim

A homeward bound woman was robbed of her billfold and small change last night by a purse-snatcher on W. Huron street.

Billie Brooke, of 350 W. Huron St., said the man walked by and grabbed her purse as she passed Crofoot Elementary School.

He fled across the school playground, she told police.

Pontiac Press Photo

CRUELTY TRIAL OPENS — The trial of Ada and William Wyatt of Keego Harbor on charges of cruelty to a child opened yesterday in Oakland County Circuit Circuit Court before Judge Frank L. Doty. Mr. and Mrs. Wyatt are shown here with their attorney, Milton R. Henry before the trial got under way. See story on Page 1.

Blackwood Lists Help of Industry

(Continued From Page One)

been curtailed, and the city might have had to borrow money, thus costing all the taxpayers more money.

"Industry has contributed generously to the United Fund, to the construction of Pontiac General Hospital, St. Joseph Mercy Hospital, the Naval Training Station, Wisner Field, the Pontiac housing project, to the Y.M.C.A. and Y.W.C.A. building projects, to the South Oakland Hospital, the Greater Detroit Hospital Fund, considerable of which money came back to Pontiac and Oakland County hospitals.

"Industry contributed to the building of the Pontiac Boys' Club, to Camp Oakland, to Junior Achievement, providing clubrooms for a year to this latter organization in addition to cash support. General Motors has provided safety pictures for the use of the Pontiac Police Department.

"Industry has provided meals for workers in the United Fund drive. General Motors has turned over use of its auditorium to many local organizations. It has provided seven or eight cars a year without charge to the schools' driver training program. It has provided decorations for many community events, putting them up and taking them down without charge.

"Through the Pontiac Manufacturers' Association industry has made a substantial contribution to the Chamber of Commerce, thus helping to bear the expense of seeking new industries for Pontiac, and otherwise serving all the people here.

"Individuals representing industry have served countless hours on boards and committees of local organizations. This service was given with the approval of industry, as another form of contribution for the community's good.

"General Motors has also cooperated with the schools on such events as B.I.E. Day, furnishing free buses for the transportation of teachers. Lest any newcomer or uninformed person be misled by irresponsible statements," said Blackwood, "I feel that this partial list of industry's contributions to the community should be made public."

HOWARD E. WIDEMAN

Elected the new mayor of Sylvan Lake at the City Council's organization meeting, was Howard E. Wideman, 45, of 2249 Avondale Ave. Wideman succeeds Anthony Kreps as mayor after Kreps lost a re-election bid. Wideman served on the council from 1942 through November 1955 when he did not seek re-election. He rejoined the council in April of this year, filling the vacancy of the late Frank Baldwin.

Crippled Children to Get Best Seats at Annual Parade

Once again the call is out to crippled children seeking the best seats of the house for the 1956 edition of "Christmas - On - Wheels" parade scheduled for Dec. 1.

David R. Ewalt said those children not listed with the Oakland County Crippled Children's Society or the Orthopedic Service of the Pontiac Public Schools, should call the Parks and Recreation office in the City Hall for reservations for the parade.

Ewalt is in charge of providing window spaces through the courtesy of local merchants on Saginaw street so that each child won't miss a single float or band.

He said some 60 spaces will be made available again this year.

The Retail Merchants Assn. of the Chamber of Commerce sponsored the parade which tells the story of Christmas in pageant form.

Admits Drunk Driving

Pleading guilty to drunk driving, Owen E. Scott, 27, of 30 W. Huron St., Milford, was committed to the county jail for 30 days yesterday.

Lawrence, Pike to Be One-Way

Pontiac Experimenting to Relieve Congestion of Saginaw Traffic

Lawrence and Pike streets between Cass avenue and Perry street will be converted to one-way traffic effective Monday, City Manager Walter K. Willman has announced.

Lawrence will be made one-way eastbound while Pike will become one-way westbound.

* * *

The streets are being converted in order to relieve congestion of traffic along Saginaw street and on other downtown streets, which during rush hours, is reaching the stagnation point at various intersections, Willman said.

He said the city is asking for comments, including criticism if it develops, on how the driving public reacts to the change.

"If it doesn't help the situation, we will switch it back again," Willman said. "But we want to give it a fair trial."

Turn lanes have been provided on both streets at the Saginaw intersections to help facilitate turns without slowing through-traffic, the manager pointed out.

Lawrence eastbound traffic may only turn right onto Saginaw street. Westbound Pike vehicles may turn both right and left onto Saginaw.

* * *

Left turns are prohibited at the Lawrence-Saginaw intersection because the heaviest pedestrian movement in the city during a 12-hour period—31,147—occurs here.

The conversion of Lawrence street is expected to aid Community National Bank's planned curb teller cages, previously approved by the city.

Det. Sgt. DePauw Becomes Lieutenant

Appointment of Det. Sgt. John A. DePauw as acting lieutenant was announced today by Pontiac Police Chief Herbert W. Straley.

DePauw, a Pontiac policeman since Dec. 1, 1942, is administrative assistant and desk sergeant in the Detective Bureau.

He lives at 995 Argyle Ave.

The Day in Birmingham

50 to Gather at YMCA Monday to Award Honors

BIRMINGHAM — Among YMCA boosters to be honored in a recognition banquet on Monday at the "Y" Arthur Blakeslee will be receiving a jeweled pin for bringing 150 newcomers to the association's membership.

Pins and certificates will be presented, with about 50 people attending the dinner at 6:45 p.m. James Beal of the Birmingham Toastmaster's club, a YMCA group, will salute the honorees.

With 44 activity groups in the "Y" and a total of 741 people holding 1217 memberships in those groups, the association's growth through volunteer leadership is marked at this dinner event.

Besides Blakeslee, awards will include four for bringing a total of 100 members in: Wayne Mortimer, Ernest Robinson, Ted Appel, and John Slater.

Pins for 25 members will go to the Rev. Robert Graham, Wayne Stetbacher, Harold Melin, David Curry, Joseph Mason; for 15 members, George Ely, and 10 members, Robert Harvie and H. W. Rieman.

Youth work in various clubs have won certificates for Lee Anderson, Donald Barlow, Pete Case, Ralph Getsinger, Joe Pearson, William Whitcomb, Fred Radloff, Howard Clayton, William Pratt and Richard Williams, Charles Hollis, Robert Kirby, William Yogus, and William Phillips.

Volunteer help in youth work has been given by David Hubbs, Morgan Barstow, Roland Erickson, Ernest Robinson and Albert Madsen.

* * *

Russel A. Swaney, vice president of the Detroit branch of the Federal Reserve Bank of Chicago, was elected president of the Bankers Club of Detroit at its anniversary dinner last night.

* * *

About 20 youngsters are regularly attending the Saturday morning, 10:30 story hour at Baldwin Public Library. This week's tales are "The Wonderful Pot" from Denmark, and "Seven at One Blow" from Germany.

Chris S. Bailey

Chris S. Bailey, 66, mail carrier for the uptown business area of Birmingham who has been with the Post office 30 years, died yesterday after a long illness. He lived at 67 Council, Clawson.

A member of Metropolitan Club Spirit No. 9, he was a member of the national Metropolitan Hospitalization Board.

Service will be Monday at 11 a.m. at Manley Bailey Funeral Home with burial in Oakview Cemetery.

Surviving are his wife and a daughter, Mrs. Margaret Ming, of Clawson, and two grandchildren.

Mrs. Mary Katheryn Odien

Mrs. Mary Katheryn Odien, 55, 1025 Glengarry Circle, died yesterday at New Grace hospital, Detroit, after a long illness. Born in Ohio, she came here from Detroit five years ago.

She was secretary of the George A. Odien Inc., underground construction firm, her husband's firm. Besides her husband, she leaves her son, Joseph E., and her mother, Mrs. Anna Zeisler.

Service will be at Bell Chapel of the William R. Hamilton at 3 p.m. Monday, with burial in White Chapel Cemetery.

Franke K. Rhodes Jr.

Franke K. Rhodes Jr., 42, 419 Puritan, died yesterday at home after a seven-month illness. Born in South Carolina, he has lived here six years.

He was the district manager of the Master Electric Co., Dayton, Ohio, and was a past member of the Detroit Engineering Society. He served in the Army Air Corps as a lieutenant colonel.

Surviving are his wife, Mrs. Mary Booth Rhodes, and three children, Harriet, Frankie III and Samuel, his mother, Mrs. F. K. Rhodes of Florence, S. C., and two sisters.

The body is at Bell Chapel, and service will be at the chapel of the Kirk in the Hills Sunday at 4 p.m. Interment will be in Mt. Hope Cemetery, at Florence.

Mexico and the U.S. are divided by an international frontier 1,833 miles long.

Pontiac Deaths

John W. Osmun

John W. Osmun of 821 St. Clair St. died yesterday after an illness of three months. He was 69.

A retired farmer, he was born in Pontiac on May 11, 1887 and had lived a lifetime in Oakland County. He was a veteran of World War 1.

A sister, Mrs. Marion Klutcher, of Detroit survives him.

Service will be at 1 p.m. Saturday from the Donelson - Johns Funeral Home with the Rev. Edward D. Auchard, associate pastor of the First Presbyterian Church, officiating. Burial will be in Perry Mount Park Cemetery.

William A. Parker

William A. Parker, 38, of 97 Myrick St. died last night in Pontiac General Hospital. He had been ill several weeks.

He was born on Sept. 14, 1918 in Missouri. His parents were Mr. and Mrs. John Parker. In 1940 he married to the former Ethel Inman.

Coming here from Hollywood, Mo. six years ago, Mr. Parker had been employed at the General Motors Truck & Coach Division. He was a member of the Church of Christ.

Besides his father and wife, he leaves two children, Billy Wayne and Linda Ann Parker, both of Pontiac; one brother, Jacob of Missouri, and a sister, Mrs. Molly Blackshire of Arkansas.

Mr. Parker's body will be sent from the Melvin A. Schutt Funeral Home tonight to the Howard Funeral Home in Leachville, Ark. for service at 2 p.m. Tuesday. Burial will be in the Loulou Cemetery.

Dr. Van William Pilmore

Service for Dr. Van William Pilmore, 62, of 93 Union St. will be at 10 a.m. Saturday from the Pursey Funeral Home. Dr. Tom Malone of the Emmanuel Baptist Church will officiate with burial following in Perry Park Cemetery.

Dr. Pilmore died suddenly Tuesday at his residence.

"I think it is quite in order to refer to TV as a medium — it puts you in touch with so much that is dead," says London script writer Denis Goodwin.

County Population Booms, Planning Group Reports

Oakland County is booming along in population growth, according to estimates of the Detroit Metropolitan Area Regional Planning Commission released yesterday from a survey of Wayne, Oakland and Macomb counties.

* * *

Oakland County added 185,999 persons, or 47 per cent, in the period of 1950 to 1956, the report shows.

Pontiac reported a 12 per cent increase over the last six years, with a gain of 8,819 persons.

Macomb county added 133,039 persons during the same period, for a jump of 71 per cent. Wayne County, excluding Detroit, increased by 274,333, for a 46.8 per cent boost.

On the bottom of the survey was Detroit's metropolitan area, which had only a 3.3 per cent increase in comparison to the total 59.9 per cent registered by the suburbs.

The city in the three-county area which upped its population the most in the past six years was also in Oakland County.

Oak Park reports a population jump of 5,267 to 29,800 or a 465.8 per cent increase.

The population information, the commission reports, was obtained from electricity user lists and building permits.

State Man in Crash

RAPID CITY, S.D. (AP)—Gunner Airman 1-C Donald J. Garuthers, 21, of Reading, Mich., was one of the airmen aboard a B-36 bomber which crashed at Denver yesterday. He was not seriously hurt.

The Weather

Full U.S. Weather Bureau Report

PONTIAC AND VICINITY — Mostly cloudy, occasional snow flurries, strong westerly winds and much colder today, high 35-39. Partly cloudy, a few scattered snow flurries and colder tonight, low 21-25. Tomorrow partly cloudy and warmer, high near 45. Gusty southwest to west winds at 20-30 miles an hour diminishing tonight.

Today in Pontiac

Lowest temperature preceding 8 a.m. 33

At 8 a.m.: Wind velocity 25 m.p.h. Direction: Southwest.

Sun sets Friday at 5:09 p.m.
Sun rises Saturday at 7:25 a.m.
Moon sets Saturday at 6:41 a.m.
Moon rises Friday at 4:05 p.m.

Downtown Temperatures

6 a.m.	33	11 a.m.	34
7 a.m.	33	12 m.	37
8 a.m.	37	1 p.m.	33
9 a.m.	30		
10 a.m.	31		

Thursday in Pontiac
(As recorded downtown)

Highest temperature	61
Lowest temperature	31
Mean temperature	46
Weather—Rain .35	

One Year Ago in Pontiac

Highest temperature	59
Lowest temperature	38
Mean temperature	48.5
Weather—Rain .44	

Highest and Lowest Temperatures This Date in 84 Years

69 in 1953 8 in 1933

Thursday's Temperature Chart

Alpena	54	33	Marquette	46	25
Baltimore	73	54	Memphis	68	36
Chicago	67	28	Miami	80	74
Cincinnati	67	38	Minneapolis	39	32
Cleveland	68	35	New Orleans	82	55
Denver	38	16	New York	69	56
Duluth	37	15	Omaha	41	13
Fort Worth	70	33	Phoenix	70	37
Gd. Rapids	63	30	St. Louis	66	28
Houghton	41	21	S. S. Marie	35	31
Kansas City	51	22	Traverse City	58	29
Los Angeles	76	52	Washington	72	37

SPECIAL PURCHASE — Great Savings!

STAINLESS STEEL
Imported from SHEFFIELD, England
3-Piece
Carving Sets
—Sensationally Under Priced—
• KNIFE
• FORK
• SHARPENER
1.99
Lifetime stainless steel, hollow ground serrated blade, simu-bone handles. Worth much more.

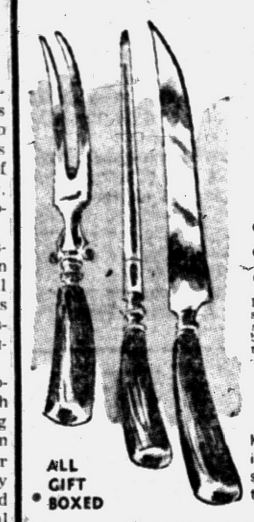

ALL GIFT BOXED

'Old English' STAINLESS STEEL
DELUXE CARVING SETS
Knife, fork and sharpening steel in rayon-lined storage box. Unconditionally guaranteed.
$2.99

First Quality — 24-Piece
STAINLESS STEEL
Dinnerware
$7.95 Quality
3.98
★ 6 Spoons
★ 6 Knives
★ 6 Forks
★ 6 Teaspoons

Cleaming lifetime stainless steel requires no extra care like silver. Non-tarnish, non-rust. Set comes in box for gift giving or storage.

COMPARE PRICES ANYWHERE IN TOWN!
BLUESTONE QUALITY ROASTERS

Self-Basting Round Roaster
All purpose style for soups, casseroles, etc. For 5-lb. fowl or 7-lb. roast.
66¢

Self-Basting Oval Roaster

4-lb. Fowl or 7-lb. Roast	79c
6-lb. Fowl or 10-lb. Roast	$1.09
8-lb. Fowl or 11 lb. Roast	$1.29
13-lb. Fowl or 19-lb. Roast	$1.69
20-lb. Fowl or 25-lb. Roast	$1.98
23-lb. Fowl or 30 lb. Roast	$2.69

Oblong Roaster
For 20-lb. fowl or large 25-lb. roast.
$2.49

Aluminum Roasters
Heavy gauge, large capacity. Reg. $6.98 value, now .....
$3.98

98 North Saginaw
SIMMS BROTHERS
—2nd Floor

TONIGHT and SATURDAY ONLY!

100% Wool
Red, Black or Green Plaids
Shirts
"King Kole"—1st QUALITY
Our $6.95 Values—
$5.99
★ Heavyweight—Extra Warm
★ Full Cut—Well Made
★ Sizes 14½ to 17
Deluxe quality tailoring details—double-stitched main seams, reinforced front panels, extra length tails, distinctive black plaids.

Men's 100% Wool
SUBURBAN
Coats
Worth $20 or More
$12.88
★ Splash Weaves—Solid Colors
★ Quilt Lined—Orlon Innerlined
Finger-tip length, ideal for dress or sports wear. Sizes 36 to 46.

Popular "Motorcycle" and Sport Styles
STEERHIDE
Leather Jackets
Stud Trim—Plenty of Zippers
Boy's 10 to 18 Sizes
$19.88
Men's Sizes to 46 . . . $23.88
Top grain leather, zipper front, pockets and wrists. Wool quilt lined. Leather self collars.

Men's Leather Bomber Jackets	$19.88
Boy's Leather Surcoats (to 18)	$19.88
Men's Leather Surcoats (to 46)	$23.88

SIMMS BROTHERS
MEN'S WEAR —Basement

Better Quality Costs Less at SIMMS!

STORMY WEATHER footwear

Sizes and Styles for The Entire Family

Girls' Waterproof Zipper Boots
Sizes 8 to 12
$2.98
Brown, black & red, fleece lined. (12 to 3 —$3.49)

Girls' Side-Zipper Boots
Sizes 8 to 12
$3.29
Easy on and off. (12 to 3 —$3.49)

Warmth Without Weight
Child's Insulated Boots
Sizes 6 to 12
Uses 'thermos bottle' principle, keeps feet warm and dry. Easy on-off, lightweight. (Sizes 13 to 3—$2.69)
$2.49

Men's DRESS Rubbers
Regular or Toe Style
$2.29

Men's WORK Rubbers
Storm Style
$2.98

4 Buckle Style — Jersey Lined
Men's & Boys' Dress Arctics
Sizes 11 to 2 4.29 Sizes 2½ to 6 4.49 Sizes 6½ to 12 4.98
Fresh stock, long-wearing 'live' rubber, warmly innerlined. Black only. Lightweight for dress wear.

Men's DRESS Zipper Arctic
Sizes 6 to 12
$3.98
10-inch. Styled as pictured.

Men's 4-BUCKLE Work Arctic
Sizes 6 to 13
$5.98
Heavy duty soles.

Ladies' and Misses'
Plastic Boots
$1.69
Clear or smoked plastic. Easy on and off. Fits all heel styles. Sizes 4 to 10.
Ladies' THERMO Boots $2.97
Ladies' LEATHER Sno-Boots . $6.88

SIMMS BROTHERS
SHOE DEPT. —Basement

Hungary Strike Not Yet Broken

Notes Thrown From Trains Tell Grim Story of Mass Deportations

VIENNA (INS)—Hungary remained today in the grip of a defiant anti-Soviet general strike despite a new barrage of Communist promises, appeals and threats.

Radio Budapest claimed the three-weeks-old strike was ending, but other reports reaching Vienna indicated millions of workers showed no signs of going to work while Russian troops occupy the country.

And, despite puppet premier Janos Kadar's statement to the contrary, the Russians apparently still are deporting trainloads of Hungarians.

Reports leaking through the Iron Curtain said notes thrown from a train yesterday south of Budapest told of 1,500 persons locked aboard and heading for the Soviet Union.

NAMES LISTED

One note listed 15 names. These were checked and all the persons listed were missing from their homes.

* * *

Ten thousand Budapest patriots marched on the parliment yesterday in protest against the deportations, but no incidents were reported.

The government radio broadcast appeals from a number of workers councils for a return to work and for volunteer labor to get Budapest's buses, trams and trains running.

Observers in Vienna noted that the workers councils actually were pure Communist bodies and not representative of the people.

The voice of the government claimed many workers had decided to go back to their jobs because they realized after talking to Kadar yesterday a continuation of the strike would mean a catastrophe for the nation.

New Atom Reactor Nears Completion

(Continued From Page One)

ering neutron-absorbing rods into the fuel assembly. These rods, operating from a control tower, will "steal" neutrons needed to continue the reaction.

Initially, the unit will operate at only a few watts, a fraction of the reactor's top power rating of 1 million watts, according to Henry J. Gomberg, assistant director of the Phoenix Project and the only staff-member presently licensed to operate the reactor.

Structurally, the atom-smasher is an imposing sight. Located in a windowless, gas-tight building four floors high, the reactor adjoins the $2 million Memorial Laboratory.

Over 30 miles of wiring connect the control room with the underwater fuel assembly; six and a half feet of concrete line the pool's walls; safety devices cover every conceivable situation.

The project's emphasis on safety is one of the reasons for the current delay in beginning operations, according to Prof. Gomberg. Protective devices, from the alarm that automatically seals every door in the building to thick shields of graphite, already conform to AEC standards.

"But we're not going to leave anything to chance, as remote as any chance of an 'incident' might be," said Director Ralph A. Sawyer.

Prof. Gomberg rules out any possibility that the unit could become an atom bomb, the explosion of which is caused by an instantaneous and complete chain reaction. The U-M reactor is governed to come up to full force gradually—if things get moving faster than they're supposed to, the reactor automatically shuts itself off.

Besides research into the effects of radiation, the reactor will also create radioisotopes for medical therapy and diagnosis, and one beam port (a station for the insertion and removal of matter exposed to radiation) has been assigned to university doctors for research on the bombardment of malignant tumors.

The unit may also be used for industrial research, "but only as a secondary function to research and teaching," Gomberg pointed out.

The number of graduate students enrolled in the school's atomic research, currently about 75, comprises the largest enrollment of its kind in the world, according to Sawyer.

With completion of the reactor, the University now possesses a complete atomic research unit, consisting of a cyclotron, synchroton, extensive laboratories and two machines for treating cancers and tumors with cesium and cobalt radiation.

Investigate $100 Theft in Walled Lake

Oakland County detectives today are investigating the theft of soil pipe valued at $100 from property opposite a Walled Lake drivein sometime yesterday.

The missing pipe was owned by the Redmand Construction Corp., which is building a plastic factory on the site.

Home Breakin Yields $62 in Bills, Pennies

Ransacking a bedroom yielded $62 in bills and an undetermined amount of pennies during a breakin Wednesday night of a home at 21 School St., Pontiac police said.

Entry was gained by prying open a kitchen window, they added.

Reds Back Egypt in Peace Demands

(Continued From Page One)

out of Egypt immediately, that Egypt be paid by the three nations for material losses suffered in the invasion and that the U.N. police force be restricted to positions along the 1949 Israeli-Egyptian armistice lines. He said the police force should not be stationed in the Suez Canal zone.

* * *

Except for the question of compensation, which Egypt had not raised, these demands fell wholly in line with Egypt's position.

Still firmly opposed on the canal issue were Britain and France. They have made clear they will turn over the positions they hold on the northern third of the canal only to a U. N. force prepared to remain along the waterway until a Suez settlement is reached between Egypt and the West.

* * *

Israel still demonstrated every intention of holding on to the Gaza Strip, a narrow piece of land on the Mediterranean formerly under Egyptian control. The Israelis seized the strip after their whirlwind push into Egypt's Sinai Peninsula.

The French government quickly labeled Bulganin's notes a maneuver to hamper the work of Hammarskjold and the U.N. police force. A Foreign Ministry spokesman said France believes the Soviet position will incite Egyptian President Nasser to oppose any action of the U.N. to police the Suez.

* * *

In his messages, Bulganin said the Soviet Union "is of the opinion that with withdrawal from Egyptian territory of the armed forces of Britain, France and Israel, there is no need for such international forces."

He added, however, that the Soviet government had no objection to the police force since Egypt had agreed in principle and "in view of the fact that they can be placed on both sides of the demarcation line between Israel and Egypt . . ."

Gets 10-Day Term

Samuel T. Hudson, 31, of 44 Lull St., was sentenced to 10 days in the Oakland County Jail yesterday after pleading guilty to a charge of driving with a revoked license before Justice John J. Schulte of Farmington.

FRIDAY AND SATURDAY —2nd Floor Specials
Powerful Fan Circulation HERCULES '500'
Electric Room Heater
Fully Guaranteed
$12.95 Value **9.88**
Completely safe . . . case always stays cool, powerful fan circulation throws out heat immediately. Fully guaranteed, carry case, on-off switch.
98 North Saginaw Street
SIMMS BROTHERS —2nd Floor

MAKE OVER PAGES
OPEN NIGHTS
Fridays - Saturdays - Mondays until 10 o'clock

LIMITED OFFER — Just 300 of These
Flash CAMERA FREE — Given With Any Camera Purchased Over $10
Buy any make or model camera (over $10) and receive this 'Univex' Camera & Flash set for FREE . . . not a single penny added to our regular low price. Visit Camera Dept. now and learn full details about this genuine 'Something-for-nothing' offer.

PHOTOGRAPHERS NEEDS
Brand New Model ANSCO
Reflex Camera Set
$30.75 Value **16.99**
New Anscoflex 1 camera set with flash unit, bulbs, film, batteries, etc., in Free $5.95 case!. Use our FREE LAYAWAY for Christmas gift giving.

PRICES CUT! on DRUGS
Nationally Advertised Brands at LOWEST PRICES in Town!
DRUG PRICES EFFECTIVE TONITE AND SATURDAY — RIGHT TO LIMIT QUANTITIES RESERVED

FEEN-A-MINT Chew-Gum Laxative 33c Value 19¢
Creosoted Cough Balsam $1.25 Value 49¢
Iodine Ration 125 Tablets 26¢
Absorbine Junior $1.25 Value 53¢
LISTERINE ANTISEPTIC 55c Value 44¢
PHILLIPS MILK OF MAGNESIA 47c Value 39¢
Dr. Lyon's Toothpowder 2 Cans for 66¢
ALKA-SELTZER 54c Value 44¢
DOAN'S PILLS 90c Value 43¢
For Colds 4-Way Cold Tablets 49c Value 36¢
For Hemmerhoids Preparation 'H' Ointment 98c Tube 67¢
1000 Tablets ¼-Grain Saccharin 29¢
16-Ounces Light Mineral Oil 19¢
16-Ounces Isopropyl Alcohol 19¢
16-Ounces Cod Liver Oil 79¢
Vitamin A (25,000 Unit) 100 Capsules 88¢
Soft, Absorbent 'SOOTHIE' CLEANSING TISSUES Box 400 Sheets 18¢
Very soft and absorbent 'Soothie' cleansing tissues in large 400 sheet box. Limit 4 per customer.
A.P.C. TABLETS 200 for 79¢

SAVE ON COSMETICS
H. H. Ayers Formulayer Moisture Cream $3.50 Value 1.75
Bonnie Bell Plus 30 Hormone Lotion $3.00 Value 1.50
$1.49 Lady Esther Cream—all purpose 89c
Eve in Paris Lipstick & Compact—$2 value . . . $1
Hudnut Enriched Shampoo—$2 value 98c
Stoppette Men's Deodorant—60c spray 39c
Mennen's Shampoo for Men—$1.00 value . . . 75c
$2 Chermy Skin Balm—with dispenser $1

Vitamins A&D 250 Perles 88¢
GERITOL TONIC $3 Liq. or Tabs 2.09
SERUTAN POWDER $1.49 Value 1.19
NOXZEMA SHAVE BOMB 79c Value 59¢
Calcium & Vitamin D 250 Capsules 1.69

BABY NEEDS
SIMILAC LIQUID FORMULA Case of 24 4.98
BAKER'S LIQUID MILK Case of 48 9.59
Multi-Vite 10 Vitamins 100 Capsules 1.79
EVENFLO Nursing Units Regular 25c Value Regular unit—complete at this low price. Limit 6 units. 19¢
$5.49 Aluminum Baby Bottle Sterilizer 3.98
Johnson & Johnson BABY OIL LOTION SHAMPOO CREAM Your Choice 89¢
Johnson & Johnson BABY POWDER 9-Ounces Simms Price 49¢
Baby NURSERY SCALES Regular 8.50 Value

TONITE and SATURDAY "Sale-Prices"
SAVINGS FOR WOMEN
New Arrivals—There's One for YOU!
2-Pc. COTTON and PERCALES **Maternity Dresses** $4.00 Values 2.88
All Sizes 10 to 20
Two-piece styles for perfect fit. Sanforized, washfast, assorted colors and prints, fancy trims. Fine percales and cottons. Ideal for dress and everyday wearing.
Washable Hi-Bulk ORLON **Cardigan Sweater** Sizes 34 to 40 3.89 Sizes 40 to 46 $5.89 Long sleeve style with snug fitting neck and wrists — never loses its shape. All new colors to choose from.
Washable Hi-Bulk ORLON **Pullover Sweater** 34 to 40 Sizes 2.89 Sizes 42 to 46 $3.89 Pullover style with short sleeves, snug fit neck, fully washable, never loses its shape. New colors to choose from.
No Ironing—100% Nylon **Ladies' Uniforms** Sizes 10 to 20 3.89
★ For Nurses ★ Receptionists ★ Waitresses ★ Demonstrators
Easy to launder—quick to dry—and no ironing. Short sleeve with cuff feature. White and pastels in 100% nylon.
New Winter Styles—All Colors **Ladies' Purses** LEATHERS — PLASTICS and FAILLES 1.89 and 2.89
Compare anywhere . . . then come to Simms for greater savings. Purses to match any of our ensembles. Priced less than you'd expect.
New Winter WOOLS & GABARDINES **Ladies' Winter Skirts** $4 Value—Your Choice 1.95
Choice of wool or gabardines in new winter styles and colors. All sizes 22 to 30. Your choice of the wools or the gabardines.

Always Compare Prices At SIMMS Before You Buy
Nationally Famous Brands ★ Bulova ★ Elgin ★ Longines WATCHES
Money-Saving DISCOUNTS
Brand New—Latest Models for Ladies & Men
USE OUR LAYAWAY PLAN
39.95 Watches, now 27.50
49.95 Watches, now 33.00

LIMITED OFFER — Just 300 of These **Flash CAMERA FREE** — Given With Any Camera Purchased Over $10
Buy any make or model camera (over $10) and receive this 'Univex' Camera & Flash set for FREE . . . not a single penny added to our regular low price. Visit Camera Dept. now and learn full details about this genuine 'Something-for-nothing' offer.

PHOTOGRAPHERS NEEDS
Brand New Model ANSCO **Reflex Camera Set** $30.75 Value 16.99
New Anscoflex 1 camera set with flash unit, bulbs, film, batteries, etc., in Free $5.95 case!. Use our FREE LAYAWAY for Christmas gift giving.
ALL METAL REEL and CAN $1.10 Value 49¢
Both the reel and can, 8mm 200-ft. size. Has E-Z-grip feature.
$1.25 Value 300 Ft. 79c
$1.39 Value 400 Ft. 89c
Nationally Famous FLASH BULBS CARTON 10 for 59c
3 CARTONS (30 Bulbs) $1.69
Amplex 'Blue-Spot' fits standard flash units, gives better flash. No limit.
For Your 8mm Movies Holds 12-200-ft. Reels REEL CHESTS $3.25 Value 1.88
All metal reel chests protects against moisture, dust and damage.
$3.95 Value 300 Ft. $2.79
$4.95 Value 400 Ft. $2.89
use our LAY-A-WAY plan
GOOD QUALITY
Eastman Brownie Matched **8mm MOVIE SETS** CAMERA and PROJECTOR
Regular $94.45 Value 69.99
$5.00 HOLDS YOURS
Popular Brownie f2.7 lens camera with 300-watt matching projector with reverse. You save $22.50.
BETTER QUALITY
Regular $121.00 KODAK **F1.9 Camera & 500-W Projector** BOTH FOR 99.87
Takes better movies on darker days — super power projector shows pictures bigger and brighter. $5 HOLDS YOURS!
BEST QUALITY
Kodak 3-Lens F1.9 **Turret Camera with 500W Projector** $195 Value 149.87
Regular, telephoto and wide angle lens all F1.9 for best possible all-around movies, just like Hollywood. This set has the Kodak 'SHOWTIME' projector. $5.00 HOLDS YOURS.
New Model—Under $100 BELL & HOWELL **8mm Projector** Reverse & Still Projection F1.6 Lens 99.95
First time under $100 a Bell & Howell projector has reverse and
BELL & HOWELL **8mm Movie Camera** 12.5 Lens 39.95
Picture-window viewer makes this simple to operate movie camera. Use inex-

MAKE OVER PAGES

Handful of Trouble

SWEETWATER, Tex. (AP)—Police usually aren't concerned with teenagers who hold hands in automobiles. But these hand-holders were in different cars, traveling at 70 miles per hour en route to a football game. Police arrested the driver and the affectionate pair.

Hoover Jr. Demonstrates Main Quality—Loyalty

WASHINGTON (AP) — To Herbert Hoover Jr., there are three ingredients of a life worth living—the outdoors, far away places and mining engineering.

* * *

Friends say he would rather be back in Australia mining gold than serving in his present position as No. 2 man in the State Department.

At 53, "Young Herbie" retains no happy memories about the White House, where his father lived for four years as the 31st president. His fondest memories are of those far off places where he mined for gold and explored for oil.

Friends say that as a trained engineer, like his father, he wants to take a cautious second look at everything. And that includes public service which, because of the criticism heaped upon his father whom he reveres, he approaches as a chore to be done with quickly. Public office holds no glamor for him.

"I do not wish to be disrespectful," he said then, "but I have not the slightest interest in politics."

But politics has shown more than a slight interest in him. It took the Senate Foreign Relations Committee only a few minutes to approve his nomination as Undersecretary of State. And on Aug. 18, 1954, the full Senate confirmed it less than 24 hours after it had been submitted.

He got the job because of his knowledge of international oil problems and a display of "nice guy" diplomacy which impressed both Eisenhower and Secretary of State Dulles.

Once in office, however, he became involved in four undiplomatic "bloopers" which have overshadowed his work in helping gain a settlement of the once-bitter Anglo-Iranian oil dispute.

These miscues are said to have cooled Dulles off on him somewhat, although Eisenhower seemingly still holds him in undiminished regard. There were:

* * *

1. When Red China's Premier Chou En-Lai suggested in the spring of 1955 that his country and the United States discuss Far East problems, Hoover rejected it out of hand. He said there would be no such talks without Nationalist China present, a condition the Communists had to refuse.

2. Later Hoover issued a statement, since described as gratuitous, hailing West German Chancellor Adenauer's talk at Moscow as proof of the "bankruptcy" of Soviet policy toward West Germany.

3. When a shipment of U. S. tanks for Saudi Arabia was discovered on a New York dock, he ordered it held up, only to have to take back his order in the glare of bright publicity whipped up over the affair by Arab-Israeli animosities.

4. Last April it was disclosed he had told a Senate Subcommittee that Nationalist China was shipping "millions of dollars worth of goods every year" to Red China. Later he testified he was "in error," saying the State Department had "no evidence of direct commercial contact" between the two Chinas.

In each of these three cases, officials have said, somebody else wrote the statement which Hoover issued. Still, he was the acting Secretary of State and could have rejected or revised the wording.

In the China trade situation, intimates have said it was Dulles himself who advised Hoover to disclose the Formosa trade with the mainland. Even though Hoover later testified the trade was through Hong Kong, officials concerned with the area say private that the two Chinas are engaged in direct trade but, since the Nationalists provide the State Department with its only reports on such trade, Hoover was technically correct in saying he had no evidence of it.

Friends will tell you that Hoover demonstrated one of his chief qualities in each of the four instances. This, they say, is loyalty.

They dispute any criticisms, such as has appeared in newspapers and periodicals, that Hoover would impose a slowdown on any policies with which he disagreed.

Some of the criticism undoubtedly springs from Hoover's personal manner and way of doing things.

Eleven blocks of four-story buildings have just been completed under Calcutta's second industrial housing plan.

We Deliver
CLEANER
FUEL OIL

Laboratory tests prove Speedway Fuel Oil to be the cleanest oil you can buy. Save now . . . save later on house cleaning.

White Seal
SPEEDWAY FUEL OIL

FE 5-6159
OAKLAND FUEL and PAINT CO.
436 Orchard Lake Ave.

It's fabulous! It's fantastic! But it's a fact! . . . It's . . .
FEDERAL'S
FREE TV HI-FI & RADIO FROLIC
IT'S EASY! IT'S FUN! Just Come In! ASK FOR DETAILS AT FEDERAL'S TV OR MUSIC DEPT.
50 FABULOUS PRIZES GIVEN AWAY FREE

i'ts almost unbelievable ...the magic of "SPACE COMMAND"
REMOTE CONTROL TUNING
Changes channels, shuts off sound . . . just push a button! No wires . . . No cords . . . No lights!
ZENITH
Remote control T
Only space between you and the
The one and only thing new in TV! Space Command tuning operates this fabulous new 1957 Zenith TV from across the room . . . no wires, no flashlights, no cords! You don't touch the receiver, you just push a button on the Command Control Box. 262 sq. in. of picture area, pullout antenna, exclusive target tuner, power transformer. Don't miss this one! Come in to Federal's today and save on this giant-screen TV.
269.9
NO MONEY DOWN

Zenith portable T
...take it anyplac
129.95
Enjoy the convenience of portable TV at this new low price. Take it anyplace inside or outside of the house. 104 sq. in. of rectangular picture area. Buy now, save at Federal's!

FEDERAL dept. stores
SAGINAW AT WARREN, PONTIAC
Open Mon., Thurs., Fri., Sat. Nights to 9

At SHAWS "Michigan's Largest Jewelers"
LAYAWAY Christmas Gifts NOW
SELECTIONS and SAVINGS ARE NOW GREATER-

Hundreds of Gift Values for Early Shoppers!

CUFF LINKS Many styles from which to choose. $1.95 up
IDENTITY BRACELET Boy's or girl's. $4.95
DIAMOND CROSSES Lovely hand engraved designs. With chain. $3.95

FINER DIAMONDS For Less at SHAWS

5-DIAMOND RING 14K gold band of fiery brilliance. $29.50
2 DIAMONDS Also wedding band to match. $100.00
DIAMOND PAIR Trimly designed set in luxurious 14K gold. $42.50
SOLITAIRE PAIR Beautifully engraved with fine diamond. $69.50
PRINCESS RING Beautifully styled, in 14K gold. $29.95
8 DIAMONDS Brilliant bridal set she'll cherish forever. $100.00

America's Finest Watches
• BULOVA • GRUEN • LONGINES • HAMILTON • ELGIN • BENRUS $29.75 and up

GOLD COMPACT Beautifully engraved . . . gold filled. $1.95 up
BINOCULARS Perfect gift for anyone on your list. from $10.95
ALARM CLOCK With sweep second hand. $3.95 up
1847 ROGERS BROS. 57 pieces. Service for eight. Complete with chest. $89.75
4-C. COFFEE SET Sterling Silver Silver Plate $14.95
MASONIC RINGS Authentically styled, handsomely carved. $24.95
ROSARIES In leatherette case. $4.95 up
TRAVEL ALARM Regular $5.95. Smartly styled leather case. $3.98
DESK SETS For the business man in "your family." $5.95 up
SAMSONITE LUGGAGE Beautiful, lightweight for ladies and men. $17.50 up
PEARL NECKLACE 1, 2 and 3 strands. Beautifully simulated. $1.00
DIAMOND EARRINGS Brilliant new fashions she'll love. $19.95 up
DIAMOND LOCKET New gold-filled styles with matching chain. $3.95
MUSICAL JEWEL BOX Lift the lid and it plays a tune. $2.98
SIGNET RING Luxurious styling — handsomely carved. $22.50
COCKTAIL RING With matching diamonds. $49.95
POLAROID CAMERA Gives you the finished picture in one minute. $69.75
REMINGTON TRAVEL-RITER Finest portable typewriter. $79.50 up
WEDDING BAND SET Mr. and Mrs. 14k gold rings. Plain or engraved. $12.95
MAN'S CAMEO RING Handsomely carved warrior head. Save! $9.95

EASY TERMS A YEAR TO PAY
SHAWS
"MICHIGAN'S LARGEST JEWELERS"
24 NORTH SAGINAW STREET

Ava Refuses to Speak About Future Plans

By PHYLLIS BATTELLE
International News Service

In Europe, where the local Lotharios are more dramatic than imaginative, Ava Gardner is referred to as the "goddess of love."

* * *

This title, after three smashed marriages and unnumbered impetuous romances, must amuse the small-town girl from North Carolina. She has developed a wry attitude about this love business.

"I carry the torch after all my marriages break up," she said recently. Her beautiful face, like that of a droll comedian, was deadpan. "Guess I get lonely without a guy around the house.

"But you can get over anything . . . even a toothache . . . in time."

* * *

Ava is a curious combination of realist and dreamer and, through the last 15 years of success, she has done more than her share of self-analyzing.

The result is that—to avoid driving herself insane with recriminations as she surveys the ruins of her attempts to settle down with one man—she gives herself two emotional "outs:"

CLEARS CONSCIENCE

Sometimes she verbally clears her own conscience ("I guess," she says, "you can put it down to my choice of husbands.") Her other defense against psychological disaster is surrounding herself with lively company who'll help her forget her past.

* * *

In thus pulling the curtain over the past, she lives at such a dizzy pace that there is not much time for surveying the future.

If Ava Gardner has any plans beyond living from dawn to dawn in the most agreeable fashion available, not even those favored few closest to her beck and call have any knowledge of it.

There are rumors that she plans to move from Madrid to Rome. Close friends say she'll shortly return to America to finalize her divorce from Frank Sinatra.

* * *

The Spanish say she can never roam far from the bullfight arenas she has come to consider a thrilling escape hatch for her irrepressible emotional drive.

NOT PREDICTING

Ava long ago grew weary of telling the world frankly what she thought—an living to regret the mistaken interpretations put upon her statements. So she simply isn't predicting anything.

* * *

Too often, for the blunt Miss Gardner, honesty has turned out to be an incriminating policy.

She learned to be blunt in Smithfield, N. C., where, she has proclaimed proudly, she didn't wear shoes till she was 14.

It was a broad step from Smithfield to the Hollywood Hills and when Ava made the sudden leap, she carried along all her North Carolina-bred requisites for confusion: An intense inferiority complex, a bewitching beauty she didn't quite know what to do with, and that explosive frankness.

* * *

"Maybe," she said much later, "I shouldn't have started wearing shoes. Makes it that much more uncomfortable when you put your foot in your mouth."

MATERNAL TYPE

From the start, Ava openly admitted she couldn't act: "I was much better equipped for having babies."

So sh emarried the then-fabulously-successful Mickey Rooney. She married him because she thought marriage was expected of a girl and because he helped overcome the sense of inferiority that always had, and still does, surround her.

"I remember wondering what he could have seen in me," she has recalled. "He was the first guy I'd met that I didn't figure was laughing at me. But we were babies."

They were married in January 1942, after a six-month courtship. Their marriage lasted less than twice that long. Mickey measured up exactly to Ava's dimpled chin, and fiends of both said he made up in aggressiveness what he lacked in height. Ava walked out.

* * *

She was still an "unknown" in film circles when Artie Shaw discovered her two years later. The bandleader, a self-styled intellectual, had just the opposite effect upon Ava that Mickey had had.

Instead of soothing her sense of inferiority, he ballooned it. Friends insist he kept telling her how stpid she was, and insisting she read weighty books.

ANALYSIS NEXT

The befuddled Miss Gardner, after having her ego deflated and watching her weight drop fro ma curvy 126 to a skinny 106, entered psychoanalysis in the hope of saving her marriage. It didn't work and one year later she joined Artie's "who's who" of famous ex-wives.

* * *

Fame and overwhelming success kept Miss Grdner from devoting the proper time to get herself involved seriously with another prospective husband until 1951 when—after a long wait for his divorce from his first wife—she married crooner Sinatra.

This, she was sure, was true love. After all, she had matured. She was marrying for love, not to free herself of complexes or to build up ego or intellectual prowess.

Sinara was down, financially and professionally, and Ava footed most of their bills, including a whopper for their Carribean honeymoon.

* * *

He was "sweet, grateful and kind," during that brief period; but then he was given a role in the film, "From Here to Eternity," and was once more in the chips and the spotlight.

GEOS TO HIS HEAD

"Some people," Ava said ruefully, "get pleasant and affable with success. But Frank—you know how that affects him. There was no living with him. Success just seems to go to his head."

Their marriage became increasingly bitter. Sometimes, Ava recalls, during separations for either professional or personal reasons, he would call her up "just to hang up on me."

Their disputes became internationally renowned, since wherever she travels Ava is relentlessly reported on by her alleged "friends." In 1954, amid reports that she was still in love with Sinatra (these reports still exist, but monthly grow more hushed), Ava announced she would get a divorce.

Since then she has spent 95 per cent of her time in Spain and in location in Europe, kicking up her heels wherever she appears.

* * *

At least two men claim to believe Ava will marry them eventually: Walter Chiari, the Italian comedian, and Frank Silvestri, a Pittsburgh boy who was Ava's companion at the Grace Kelly-Prince Rainier wedding in Monaco and believes that he—and it—put her in a potential marrying mood.

But if any mortal knows what Miss Gardner's plans are it is Miss Gardner alone.

And all she does is to mimic the rest of the world looking on at her amorous adventures—by raising an eyebrow.

(Copyright 1956)

The full figure should skip the skirt pegged all around and choose one pegged in front only, with the back molded to the hips.

A dress with a gathered skirt spotlights the width of the waist and hips. The newest skirts with just enough darts or pegging in front, flatter the mid-section and give ease in the tummy and hip area.

Lotion Removes Annoying Scales

Your legs need creaming right after you've shaved them. For this purpose, keep a bottle of body lotion handy and use it generously. This is the best way to avoid that scaly look that plagues many women in the wintertime.

The plunging neckline and the strapless evening dress look their prettiest on young women. For mature [illegible] soft, [illegible] evening [illegible]

MAKE-OVER PAGES

[illegible] various forms con- [illegible] of the minutes about 19 per [illegible] of an American family.

Darling Dresses for BIG occasions

SUBTEEN

Party-going Pretties for the Sub-Teen Set in money-stretching Separates

Cummerbund-Tie Set $1.98
Black Velvet Slim Skirts, Sizes 8 to 14 ..... $7.98
Black Velvet Slim Pants, Sizes 8 to 14 ..... $8.98
Sissy Blouses $4.98
Jersey Blouses, White, Black $4.98

The MARGARET ANN Shop
Riker Bldg. — W. Huron St.

We've Taken the GUESS WORK Out of Your CHRISTMAS SHOPPING
With Our Exclusive CHILDREN'S SIZE RANGE CHART

Just the Right Gifts

BRASS WALL PLAQUES
Solid brass and brass with wrought iron. Choice of several scenes.
10 Inch Solid Brass $0.00 — 12" Brass with wrought iron $0.00
Choose from many other styles of wall plaques, too.

FIREPLACE EQUIPMENT

- Tools
- Brooms
- Wood Baskets
- Screens

You may choose from basic fireplace equipment all the way to small incidentals like flame coloring.

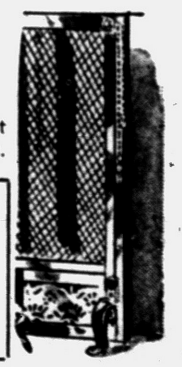

CHRISTMAS CARDS
for those seeking something distinctive and different. Cards for the golfer and boatman. Very fine quality and reasonable prices.

Magazine Racks
Just different enough to be a perfect gift. Very handsome. $0.00

WHITEHALL HOUSE SIGNS & WEATHER VANES
A very personal gift that's sure to please a good friend. Large selection.

BAROMETERS
Know a weather watcher? Help his next year's prediction average. Many handsome models.
from $0.00

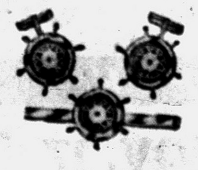

NAUTICAL JEWELRY
by His Lordship
All types of personal jewelry for the skipper and his mate. Surprise water happy friends of the sailing, skiing, motor-boating or skin diving set. Styles to fit them all.

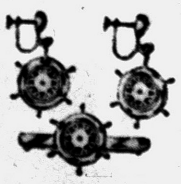

Fine Gifts for CHILDREN
- Toy Sailboats
- Toy Motors
- Toy Motor Boats
- Games
- Dolls
- Stuffed Animals

JUST GIFTS and MORE GIFTS
- Novelty Cushions
- Candles
- Holiday Napkin Sets
- Decorations
- Nautical Towel Sets
- Nautical Table Linen Sets
- Cocktail Sets
- Pipes
- Lighters

No Charge for Gift Wrapping!

Fine Gifts for BOATMEN
- Lights
- Compasses
- Horns
- Flags
- Mercury Motors
- Water Skis
- Cushions
- Boat Building and Refinishing Equipment
- Life Preservers

OPEN DAILY 2-8 P.M.
SATURDAY 10 A.M. 8 P.M.
SUNDAY 1-5 P.M.

SEE THE 1957 CENTURY CORONADO NOW ON DISPLAY IN OUR SHOWROOM

Inland Lakes SALES
Your CENTURY Dealer
3127 W. Huron FE 4-7121 — FE 2-6122

2-Hour Free Parking
HAVE YOUR TICKET VALIDATED WHEN YOU MAKE A PURCHASE AT JACOBSON'S

Luxite
CHISTMAS LAURELS By KAYSER

She'll feel so cherished when you give Luxite's nylon tricot lingerie . . . matched lovelies lavished with French Laurel embroidery, styled for perfect comfortable fit, and destined for a beautiful carefree life of easy-wash, no-iron practicality.

A. Pink or blue long gown with lined bodice and moulded midriff. Sizes 32 to 42, **8.95.**

B. White petticoat with rows and rows of embroidery encircling the bottom. Small, medium or large; regular, **3.95.**

C. Proportioned white slip with lined bodice. Sizes 32 to 36; 32 to 40, regular; 34 to 40, tall, **5.95.**

D. Matching embroidery-frosted pantie briefs and trunks. Sizes 5 to 7. Pantie briefs, **1.95.** Trunks, **2.50.**

LINGERIE PARKING LEVEL

Jacobson's
BIRMINGHAM
MAPLE at BATES

STORE HOURS:
Monday thru Saturday
9:30 a.m. until 5:30 p.m.

Watch for School News on This Page Each Friday

THE PONTIAC PRESS

MAKE-OVER PAGES

FRIDAY, NOVEMBER 16, 1956 PONTIAC, MICHIGAN TWENTY PAGES

Area Schools Plan Thanksgiving, Holiday Parties

Thoughts of Thanksgiving and holiday parties filled the minds of area students.

* * *

Classes let out Wednesday for Thanksgiving and dances are scheduled throughout the area on Wednesday night as well as some tonight.

AT WALLED LAKE

The Junior class and their friends will dance at the annual J-Hop tonight in the Walled Lake High School gymnasium. Theme of the ball is Japanese Autumn with brown and yellow predominating in the decorations.

Nancy McKaig, class vice president, is chairman of the event and is assisted by committees from the various homerooms.

During the evening the band will choose a queen and two attendants from the members of the Junior class.

Tickets will be available at the door. Prom time is 8:30 to midnight.

AT CLARKSTON

The Plymouth Rock, a Thanksgiving Dance, sponsored by Clarkston juniors will be held Wednesday. Open to the public the dance will begin at 8 p.m.

* * *

"Time Out for Ginger," a three-act comedy will be presented in the auditorium tomorrow night at 8. The play is directed by Katherine Bayer and sponsored by the senior class.

* * *

The 1957 Clarkston Hilltopper yearbook which the staff promises to be "the biggest and best" ever is on its way. The book will go on sale Wednesday, Nov. 28.

The Journalism class which is producing the book expects record sales from Clarkston High students.

* * *

"The World Situation Today," was John Sherriff's topic for lecture and discussion during an assembly held at Clarkston High Monday.

AT WEST BLOOMFIELD

This past week at West Bloomfield High School has been a rather hectic one as juniors busily finished plans for the one of their major dances of the year, the Starlight Ball.

* * *

Open to the public, the dance will be held from 8 to 11 tonight in the West Bloomfield gymnasium and will feature a Detroit name band.

* * *

Juniors and seniors held their annual magazine sale banquet last week. In the contest between the two classes, the seniors were top salesmen.

Future Teachers of West Bloomfield have made up a tax dollar exhibit which is displayed in the main hall.

* * *

The Debate Club is having a workshop tonight at the home of Kathy Olmstead.

AT LAKE ORION

Enrollment among the students dropped on Wednesday and Thursday because of the students hunting. The school excuses those who present their license and have made up their work.

Some are staying until the weekend because of the school play, a comedy called "Jeepers Creepers." Most of the members of the senior class are helping in some way to produce this play.

* * *

Open House on Tuesday night was a big success. Many parents in addition to visiting their children's rooms saw exhibits in the halls, and one of sterling silver and place settings in the home ec room; handicrafts and painting in the art room; and projects by the boys in woodwork classes.

The program of music was appreciated by the parents, and many stayed to sample the food prepared by the home ec girls. The Student Council guides and the Y teen hostesses also proved very efficient.

Powell studio is taking pictures for the year books, currently.

AT AVONDALE

Avondale High School junior class president Gerry Poynter reports that work on the Sadie Hawkins Dance is progressing very well. The dance, which will be held Nov. 30 in the school gym, is based on the Lil' Abner comic strip by Al Capp.

Avondale High School's debate team attended its first discussion Nov. 8, at Troy High School. Seniors Jackie Pyle and Bob Snyder took high honors on the team with 41 of a possible 50 points.

Future Nurses Club held a meeting at Joy Owen's house Tuesday night to meet their sponsor, Mrs. Ford Cobb.

Boy's basketball practices were held for the first time this week. Coach Dick Bye is busy getting his boys ready for the first game Dec. 12, with Fitzgerald on the home floor.

The concert band under the direction of John Neztec and the choral groups under the supervision of Barbara LeBeau are preparing their annual Christmas concert to be presented Dec. 19, in the High School gym.

THANKSGIVING DANCE PLANNED—Posters are up all over Clarkston High [illegible] "The Plymouth Rock," a dance slated Wednesday night [illegible] hanging the posters over are committee workers (left to right) Connie Blimka, JoAnna Springer, Patty Hart and Betty Hannah.

Pontiac Press Photo

GOODIES FOR TURKEY DAY — New cooks in the Home Ec Department at Pontiac High School check new recipes to try out for Thanksgiving. Left to right are Nancy Vess, Pat Lehman, Nancy Ohanesian and instructor Mrs. Ann Hagenbush. One thing the girls haven't tried yet is roasting turkeys. Is that next?

Pontiac Press Photo

TOP MAGAZINE SALESMEN — Madison Junior High's magazine sale went over the top and individual honors went to the two eighth graders above, Gene Coe and Sharon Bratt. They're shown with the items purchased from the profits . . . a new TV set for the school and a new scoreboard for the gymnasium.

Pontiac Press Photo

Madison Magazine Goes Over Top

Washington Parents Plan to Organize PTSA Group: Choose Committees

American Education Week Open Houses in the junior highs brought a lot of parent visitors to the schools.

AT WASHINGTON

Washington's Open House Tuesday attracted more than 600 parents. The Girls' Ensemble under the direction of Faith Cook sang several numbers and parents met to discuss with Principal Norman H. Kuijala a type of organization for the school.

Unanimous choice was PTSA. Committees were appointed among the parents to form the organization.

The first in the series of dances sponsored for students was held Wednesday. The dances are in cooperation with the City Recreation program.

AT MADISON

Madison magazine salesmen went over the top in their $4,200 sales quota. A total of $5,000 made the sale a big success. Top homeroom honors went to A-6, an eight grade homeroom sponsored by Thomas Shara.

Over 200 students will make a trip to Detroit to see Cinerama in payment for their sales efforts.

A new TV set and scoreboard have been purchased for the school from the funds.

Parents visited the Madison rooms Tuesday for open house.

AT WALLED LAKE

The Atwas club of Walled Lake Junior High will present its final performance of Great Caesar's Ghost, a hilarious mystery in three acts at 8 tonight in the Junior High auditorium.

Sponsors of the club and directing the play are Mrs. Mary Lott, John Williams, Joseph Neff, and W. D. Smith. This first offering of the school year was also presented last night. The public is invited to attend and may purchase tickets at the door.

All proceeds will be used to purchase additional stage equipment.

Eastern Council Uses PA System for Talks

The Student Council at Eastern Junior High School puts on a program over the public address system in the school every other Monday.

* * *

Purpose of the program is to give information to students on various committees and organizations in the school. The local broadcasts mention outstanding workers in certain activities and features Student Council representatives and adviser Helen Lapisch.

Cooks Try Out New Recipes

Turkey Day Plans Sprout at Pontiac High

By JACK HENDRICKSON

Thanksgiving is in the air, as plans for the big holiday and days off from school, occupy students at Pontiac High.

* * *

One Pontiac High School homemaking class has just finished its work in the culinary arts.

* * *

Girls taking homemaking study it for a whole year under the instruction of Elizabeth Rodgers, Mrs. Ann Hagenbush and Mrs. Elizabeth Miller. The class that "graduated" from cooking prepared a full dinner for some of the teachers.

During this full year of homemaking, the girls have ten weeks of each of the phases of housework. Child care, cooking, clothing and house care make up this program.

January seniors, numbering 132, were hustling this week to get their senior picture proofs in by Wednesday, the deadline for the people who wanted their pictures back before Christmas.

Seven Pontiac High School students will accompany John N. Youngpeter to New York next week for a science trip.

* * *

The boys who will be going are: Jim Livingstone, Bob Tenny, Phillip Francis, Charles Evans, Gary McDowell, David Litner, and Jerry Powers.

They will visit the Bronx Zoo, Botanical Gardens and Radio City, Thursday.

Tours of the United Nations Building, Statue of Liberty, and the Empire State Building will occupy most of Friday. Then they will meet Libby H. Hyman, acclaimed the greatest woman biologist in the world, at the American Museum of Natural History Building. That evening they will attend a television show.

* * *

Saturday will be quite mild, though. The boys and Youngpeter will tour an ocean liner, then do some collecting by the Atlantic Ocean.

About 20 members of the Biology Club, organized by Youngpeter, took a trip to view the Telenews Documentary "Secrets of the Reef," in Detroit, Wednesday.

The Social Workers Club was organized this Tuesday. It is a new club similar to the Future Nurses and Future Teachers clubs and encourages young people, who plan to take up social work after they get that diploma.

The club will visit hospitals, clinics, and psychoanalysts when it gets fully organized.

Girls' Director Names Team at Avondale

Girl's athletic director at Avondale, Jacqueline LeBeau has selected this year's girl's basketball team. Chosen as forwards were Avis Spencer, Doris Peel, Anne McKinnon, Joan Bourdo, Carol Bristol, Sallie Anderson, Judy Launsford, and Linda Burt.

* * *

Selected as guards were Sharon Wiles, Elaine Line, Georgia Watson, Cathy Morris, Judy Hudson, Shirley Palmer, and Carol Atwood. Managers for this year are Beverly Strong, Judy Haddix, and Nancy McLintock.

Clarkston Honor Roll

Forty-one sophomores, juniors and seniors were named to the honor roll at Clarkston High School following the first marking period.

Waterford Class Sets Bermuda Bounce Date

By SANDY WHITE

"Bermuda Bounce" is the theme the Waterford Township High School juniors have chosen for their first dance of the season next Wednesday.

* * *

A well-known disc jockey will be here to spin the records from 8 to 11 p.m. His name will not be revealed until dance time.

Heading committees for dance preparation are: Bill Cole, general chairman; Stephinie Hill, entertainment; Sandy Stockton, publicity; Jackie Winters, decorations; Fredia Ernst, tickets; and Johnny Keating, clean-up.

Plans for the Thanksgiving program, slated next Wednesday preceding the Thanksgiving vacation, are being made by the assembly planning committee, under the direction of Patty Looman.

Monday, seniors brought back their proofs and half the picture price as a down payment for senior pictures. These pictures will be ready for seniors in time for the Christmas holidays.

This past week seniors have been working hard selling candy as their second big project toward their senior trip. The trip will be taken on the weekend of May 24, 1957.

Last year, when this year's seniors were juniors, they tackled their first big project of selling magazine subscriptions. Students receive a certain percentage of what they sell and that credit goes on their record towards the finances they would otherwise have to pay outright for the trip.

Preparations for the "Faculty vs. Alumni Basketball Game," set for Nov. 30 and sponsored by the seniors, are under way with Diana Craig acting as chairman.

By popular vote the King and Queen were chosen for Homecoming last Friday. They are Marlene Lazenby, queen and Lyndie Salathiel, king. They and members of the court reigned over Homecoming weekend festivities.

Seniors Get Cherished Class Rings

School Paper Strains to Reach SMH Deadline

By JUDY NIEDJELSKI

Artists, reporters, and typists have been working extra hard in order to get the first edition of the school paper, "The Michaelite" in circulation before Thanksgiving vacation.

Extra typists have lent a "helping hand" in hopes of a speedy finish.

Sparkling gems—ruby, sapphire, onyx, and pearl really highlighted the week as the seniors received their cherished class rings.

Quarterly reports were distributed by our Pastor, the Rev. Michael J. O'Reilly Monday morning.

On Wednesday evening the parents and teachers met to discuss the problems and difficulties which have arisen since the opening of school and to suggest ways and means for the betterment of those concerned.

Within the next few days student librarians will have an opportunity to show their skill in librarianship by helping to process many new books received for the high school library.

The senior class members have prayed for the speedy recovery of their "star" player in all sports, Danny Dropps who was injured in his last football game.

NEW LIBRARIANS—Librarians Club members at St. Michael High learn to process books as part of their jobs. Here doing the task are left to right, Janis Paquette, Sharron Moore, Annette Cox, JoAnn Rohrbach and Mary Jo McBrearty. More work comes within a few days when new books will arrive.

Pontiac Press Photo

Administrators in Waterford Attend Meetings

Waterford administrators have visited colleges and conferences in connection with their positions over the past weeks.

Principal Thad Carr attended Principal's Day at Western Michigan College in Kalamazoo. He talked to ex-Waterford students attending college there.

Attending the Michigan Counselors Conference in Lansing were counselors Byron Merritt, Suzanne Houghton and Mrs. Lela Long.

Students Get New Energy

Ending Quarter Finds 43 St. Fred Scholars on Honor Roll

By MARGARET DRAKE

American Education Week saw students at St. Frederick digging in with new energy as the quarter ended.

Seniors making the honor roll for grade included Karen Kergan, Marie Lewandowski, Pat Jenkinson, Donna Ludvan, Beverly Malinowski, Mary Parle and Bill Metz.

Juniors on the list were Delores Dennen, Maureen Drake, Ellen Schachern, Julie Slowik, Sharon Talbot, Martin Koenig, Fred Metz, Nicholas Pavlinac, Julie Gardner and Judy Ermel.

Sophomores with grade honors were Karen Gullet, Kathleen Donly, Cynthia Maloney, Mary Kay Morse, Sue Johnson, Michael Metty, Mary Jean Brandt, Judy Cosgrove, Lorraine Haps, Myra Levering, Mary Long and Louis Sisti.

Freshmen completing the list included Mariann Engelhard, Margaret Kalusk, Judy Moslok, Christine Lewandowski, Diane Landry, Linda La Londe, Carol Duerr, Sharolynn Gerzanis, Kathleen Henretty, Denis Parle, Colette Shayer, Richard Sziremet, and Gail Vitasinski.

In federal real property in the United States, the Army, Navy and Air Force have the largest amounts in dollar investments. The Department of Justice has the least.

DON'T MOVE
FROM YOUR EASY CHAIR TO TUNE TV!

...Press a button on this Space Commander Control in your hand

Exclusive on NEW 1957 ZENITH TV
Remote Tuning
America's Quality First TV

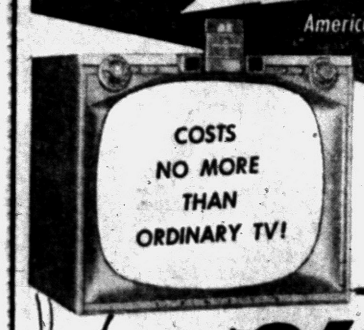

COSTS NO MORE THAN ORDINARY TV!

THE ASHFORD Model Z3000 21" overall diagonal measure 262 sq. in. of rectangular picture area. "200" Space Command Tuning. In Grained Mahogany or Blond Oak color.

Only a $269.95 LOW Easy terms

• NO DOWN PAYMENT With Your Old Set

SWEET'S RADIO and APPLIANCE SHOP
FREE PARKING
422 West Huron Street FE 4-1133

Bob Considine Says:

Are Short Pants Legally Shorts or Pants?

NEW YORK (INS) — Are short pants shorts or pants? Will there be a round-up of those brave young men who come in from Greenwich on hot summer days and go to their Wall street offices in abbreviated Bermuda bloomers?

* * *

The whole question of man's liberation from the iron-clad restrictions on just how much clothing he must wear, and on what parts of his body, is coming to a head in Arizona.

The Arizona law says quite clearly that a man must wear pants when he shows himself to fellow natives.

The law was put in during territory days and was aimed chiefly at Indians who were wont to stroll into town naked as jaybirds to gape at the strange critters in their hot pants, coats, hats, corsets, dresses and the hard animal hides they wore on their feet.

* * *

The word "leg" was never mentioned by good women. It was, at most, "lower limb." The sight of a man's leg would causes horses to shy and the dear ladies of the frontier to fail into dead faints. Hence this ancient doggerel:

You can live without lit'rachur,
You can live without art,
You can live without conscience,
You can live without heart,
You can live without relatives,
Without uncles or aunts,
But civilized man cannot live without pants.

BEFORE SHORTS

A commendable thought, to be sure. But the Arizona law and its poet laureate pre-dated Bermuda shorts. Not long ago a brave soul sauntered on to one of the state's broad avenues dressed in the latest abbreviated flannels from Front street, Hamilton, queen city of all the Bermudas.

* * *

A lady complained. He was arrested. The American Bar Association Journal asked Leslie Parry, esteemed Phoenix attorney, for a White Paper on this tense matter.

He spoofs it beautifully, almost in the academic manner of Benchley discussing the love life of the newt.

"Times have changed and so have fashions and customs," he notes. "The girls traverse the streets wearing little more than the Indians wore in that day and nobody squawks or even lifts an eyebrow. In fact, some are in favor of it, including mayhap, the judge.

"It would be illogical to punish a man for doing on a public street what a girl might be commended for doing."

BIBLICAL VIEWPOINT

Exodus 28:42 wrestled with pants around 700 B.C.—

"Thou shalt make them breeches to cover their nakedness; from the loins even unto the thighs they shall reach."

* * *

The accused's lawyer has argued that no man wearing shorts could be punished just for that act.

The DA, quoting the dictionary like William Jennings Bryan brandished Scripture at the monkey trial, says pants are "a garment extending from the waist to the ankles and covering each leg separately."

Parry writes:

"The Indians . . . bought a few pairs of Levis and cached them in the bushes outside the town, put them on when approaching the town, and when leaving cached them in the bushes again for use of the next contingent of savages to visit civilization.

* * *

"In such human manner is the law frequently satisfied. The Indian, however, did not require the white man to take off his pants on the reservation.

"He had not the power or the wish to impose his notions on others. The Indian minds his own business and expects others to do the same."

If we hear anything more on this, you'll be the first to know.

THERE'S GLASS TO THIS — Featuring a fiber glass body is the Berkley, British designer Lawrence Bond's newest entry in the low-priced sports car field, recently shown in London. Bond claims his "Baby" can go 70 miles per hour with ease, and will get 60 miles to the Imperial gallon of gasoline.

Zoo Has Rare Possum

FORT WORTH, Tex. (AP)—A rare albino possum has been added to the Fort Worth Zoo. It was donated by a resident of Florida. Zoo Director Lawrence Curtis said it was the first he had ever seen. Most albinos, he said, are killed when very young because they have no natural camouflage against enemies.

(Advertisement)

Faster, Deeper Comfort
For "Damp-Day" Muscle Pain

Feel better fast—rub on new, modern-formula Musterole! Amazing pain reliever GM-7 (glycol monosalicylate) plus stimulating oil of mustard speeds deeper "baked heat" comfort to stiff muscle pain, aching back. Repeatedly helps minor rheumatic pain. In 3 strengths. Regular, Extra Strong, Child's Mild. Save on large size tubes. Get new Musterole now.

Yes, We Have CEMENT and MORTAR

Hurry! Supply Is Limited

Open 'til 5 Saturday

Roth Lumber Co.
3360 W. Huron St.
FE 5-6910

Sunday, November 18—10 A. M. 'til 5 P

ORCHARD Court APARTMENTS

NOW RENTING FOR IMMEDIATE OCCUPANCY

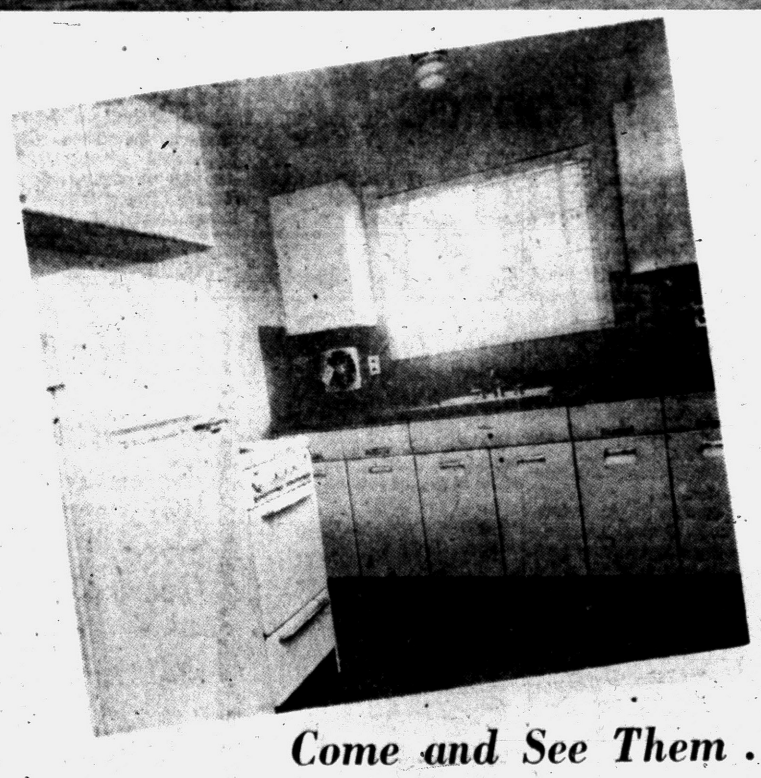

LIVE in PONTIAC'S
Newest, Most Luxurious Apartment Development

Large rooms and closets, sliding type windows with Venetian blinds. The bathrooms are beautifully decorated with ceramic tile on the walls and floors. The kitchen floors are covered with Asbestos Vinyl Floor Tile by Karen's Floor Coverings. One-Ton Air Conditioning units in each apartment. Kitchens are equipped with exhaust fans, 8 cubic foot Westinghouse Refrigerators, Electric Stoves by Welbilt Stove Corp., and colored, metal Beauty Queen Cabinets by Toledo Desk and Cabinet Co., a division of Crane Co. Each apartment has a private entrance, off street parking. Streets will be paved. We furnish hot water, automatic heating by Iron Fireman Select Temp with individual control in each room.

Renting to Adults Only

Come and See Them . . .

Open for Public Inspection
Daily..... 9 A. M. to 5 P. M.
Sunday... 10 A. M. to 5 P. M.

See Them Today . . .
Move In Tomorrow!

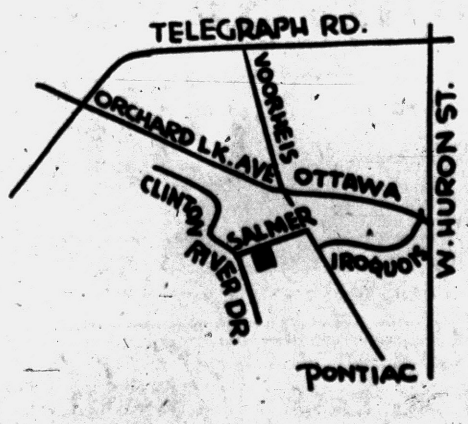

For Details Call
FE 8-6918

Built and Managed by
STEIN Building & Lumber Co.

Admiral
21" TV SPECIAL
NEW 1957 CONSOLE
(OVERALL DIAGONAL VIEWABLE AREA 262 SQ. IN.)

• Full 1 Year Warranty on Picture Tube
• Aluminized Picture Tube
• Top Front Tuning
• Optic Filter Screen
• New Super Chassis
• Mahogany Grained Wood Cabinet

Factory List, $239.95
Our Sale Price
$199.95 With Trade

Model C23A12 As Pictured

NO DOWN PAYMENT!
Your Old Set Makes Your Full Down Payment

2 YEARS TO PAY
90 DAYS SAME AS CASH

We Have It!

Admiral Personal PORTABLE TV
Priced From
$89.95
Model T101 Charcoal

EASY TERMS!

WAYNE GABERT
Your Electrical Appliance Specialist
121 N. SAGINAW ST. Open Friday & Monday Nights 'til 9 P. M. PHONE FE 5-6189

Young Girl Victim of Three Holdups

EVANSVILLE, Ind. (AP) — A St. Louis radio-television repairman was arrested today just outside a savings bank after a $2,847 holdup of the same teller for the third time this year.

Barbara Stewart, 20, told police she recognized Cletus W. Stone, 46, as the man who had forced her to sack up almost $14,000 in two holdups last winter at the North Side Federal Savings & Loan Assn.

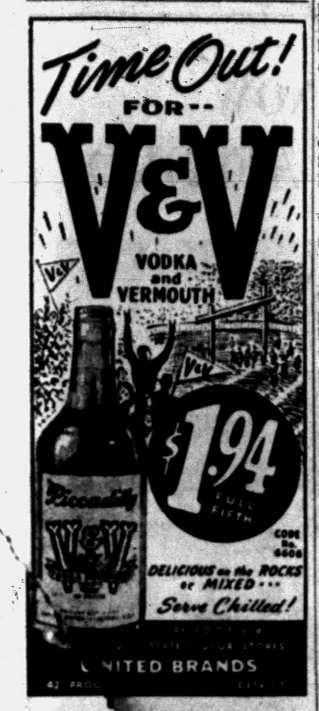

WHITE'S NURSERY
Everything for Landscaping Lawns and Gardens. Tree Pruning and Removal.
FREE ESTIMATES
71 S. Cass Lake Road, One Block South of Elizabeth Lake Road
FE 5-4711

Hungarian Refugees Tell Senate Group of Red Atrocities, Plead for Nations' Aid

WASHINGTON (AP)—A man who said he is fresh from "the thick of the fighting" in Hungary's revolution told the Senate Internal Security subcommittee yesterday "I beg the help of every nation and creed" for his oppressed nation.

"Let my documentary writing be also the SOS call of my nation," he said in a statement prepared for an afternoon public hearing. The subcommittee said he also had photographs of Soviet atrocities.

* * *

The witness used the assumed name "Arpad Hazafi," lest disclosure of his true name draw Soviet reprisal on relatives in Hungary.

"I am no coward but I am filled with fear" for them, his statement said.

* * *

The subcommittee released only the preface of his statement. This gave no details of the fighting, but subcommittee aides said he would deal with these in the hearing.

The man will be masked when he takes the witness stand, as was another Hungarian refugee who testified yesterday about torture chambers of the Soviet-led Hungarian secret police. Yesterday's witness, using the assumed name Istvan Laszlo," said many Russian troops in Hungary when the revolt flared refused to fight the rebels, but that fresh and tougher Soviet divisions were sent in and cracked down ruthlessly.

* * *

Hazafi gave a grim account of conditions in Hungary which he said led up to the revolution. He said the Soviets looted the economy and left "the barest minimum" for the Hungarian people. He said an entire family could expect to earn the equivalent of not more than $35 or $45 a month in buying power, $50 if family members had high positions. He said the Russians imposed a piecework system in which the rates were changed from time to time so that the workers' wages could not rise.

* * *

Under the secret police, he said, the "slightest disapproval" of the regime, correspondence with Western relatives or friends, sometimes baseless accusation, was sufficient to cause arrest, torture or even death for the people withwere imprisoned most times for out court trial or verdict. They years.

"In May and June, 1951, from Budapest alone about 60,000 people were deported to the countryside regardless of age and religion," he said.

"Life in Hungary became a hopeless treadmill."

What's My Line?

INSTRUCTIONS: Each word is related to my work. Unscramble as few as possible to guess my line. Answer appears under arrow, reading downward.

I AM A . . . . . .

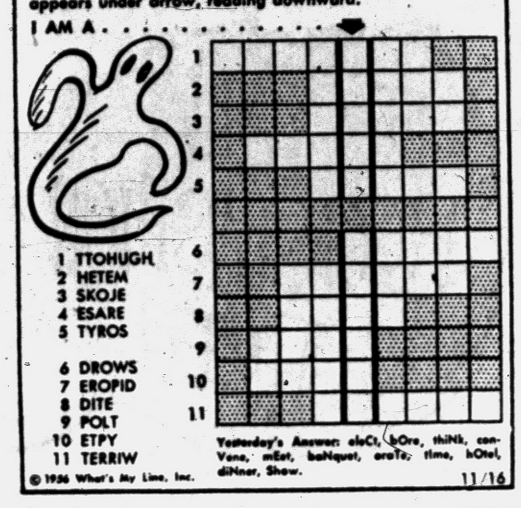

1 TTOHUGH
2 HETEM
3 SKOJE
4 ESARE
5 TYROS
6 DROWS
7 EROPID
8 DITE
9 POLT
10 ETPY
11 TERRIW

Yesterday's Answer: eleCt, bOre, thiNk, conVene, mEet, baNquet, areTa, time, hOtel, diNner, Show.

© 1956 What's My Line, Inc. 11/16

Kidnaper Search Ended by Chance

MINEOLA, N.Y. (AP)—A detective says a ruse caused Angelo LaMarca to link himself with the Peter Weinberger kidnaping.

* * *

Detective Sgt. Edward F. Curran, testifying yesterday in the kidnap-murder trial of 31-year-old LaMarca, first told of the painstaking search of 2½ million handwriting specimens examined by local authorities and the FBI which led them to the defendant.

Curran said LaMarca steadfastly denied any connection with the case until the detective told LaMarca his fingerprints had been found on 32-day-old Peter's carriage.

* * *

Curran quoted LaMarca as blurting out: "I didn't touch the carriage, I just pulled back the netting."

Actually, Curran said, no fingerprints had been found on the infant's carriage.

* * *

Later, Curran testified, LaMarca completely broke down and confessed the kidnaping when confronted by his weeping wife at their Plainview, N.Y., home on Long Island, about 10 miles from the Westbury residence of Mr. and Mrs. Morris Weinberger.

Drownings are second only to motor vehicles as a cause of accidental death.

The Good Housekeeping Shop of Pontiac

Talk About Hunting..You Won't Have to Hunt for This Bargain

Hamilton Gas Dryer INSTALLED

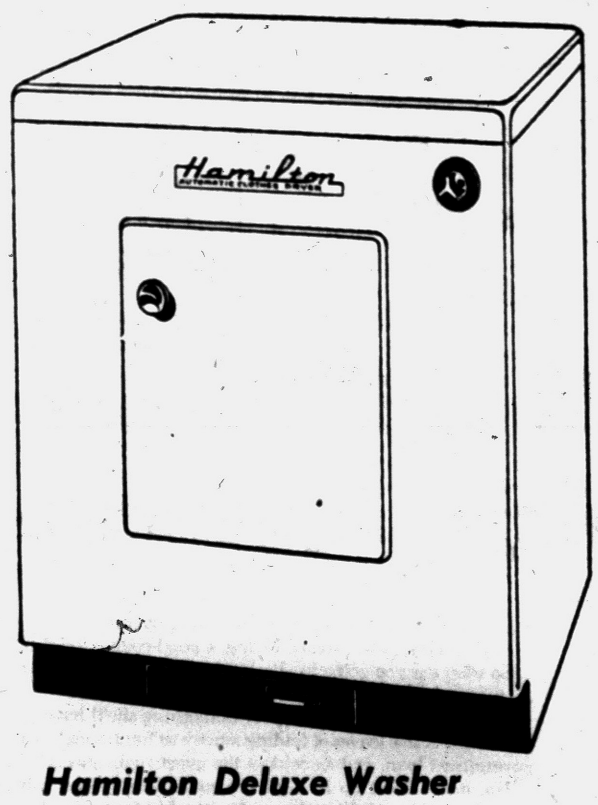

$149.95 Only $10 Down

Matching Electric Dryer $129.95
No special wirnig needed—just plug in

Free Delivery—Free Service—Free Installation
90 Days Same as Cash

Hamilton Deluxe Washer Fully Automatic
"SUDS SAVER"
Reg. $279.95, SPECIAL $199.95 With Trade

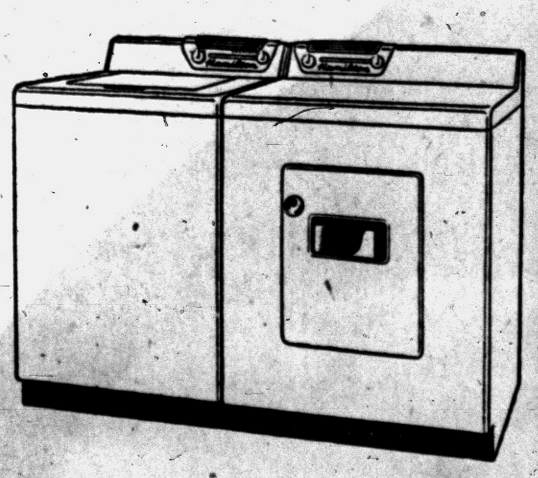

Standard Model Automatic Washer..... $128.00 With Trade

LONG EASY TERMS 90 Days Same as Cash

The GOOD HOUSEKEEPING Shop of PONTIAC
51 WEST HURON STREET FE 4-1555
Open Friday and Monday 'til 9 P. M.

MAKE OVER PAGES

There's a better way to make your wish come true!

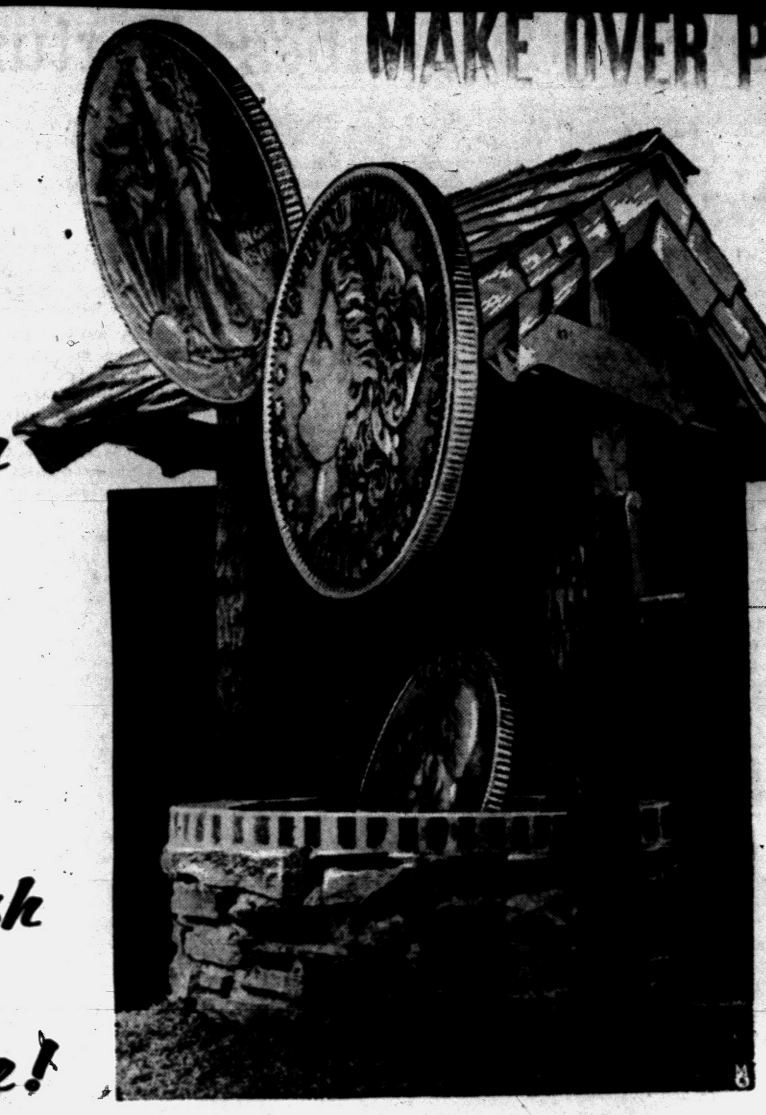

Buy a Top Quality USED CAR from HAROLD TURNER
FORD in BIRMINGHAM

1956 Ford Victoria — Radio, Heater, Fordomatic, Power Steering, White Walls	$1895
1956 Ford Fairlane Cl. Cpe — Radio, Heater, Fordomatic, White Walls	$1695
1950 FORD CUSTOM 8 2-Door — Radio, Heater, Overdrive	$295
1951 Ford 2-Dr. Custom 8 — Fordomatic, Radio, Heater	$395
1952 Mercury 4-Door — Radio, Heater, Overdrive	$545
1949 Ford Custom 8 2-Dr. — Radio, Heater	$95
1954 Ford Station Wagon — Radio, Heater, Fordomatic	$1195
1953 Ford Victoria — Radio, Heater, Fordomatic	$895
1955 Plymouth 2-Door — Fresh Air Heater	$995
1952 Pontiac 2-Door — Radio, Heater, Hydramatic	$575
1955 Chevrolet 4-Door — Radio, Heater, Power-Glide	$895
1952 Ford Custom 8 2-Dr. — Fordomatic, Radio, Heater	$565
1953 Mercury Hard Top — Radio, Heater, Overdrive, White Walls	$995
1950 Chrysler Traveler Station Wagon — Radio, Heater, Automatic Transmission	$495
1953 Mercury 2-Door — Radio, Heater	$785
1951 Pontiac Sedan — Radio, Heater, Hydramatic, White Walls	$495
1951 Pontiac Club Coupe — Radio, Heater, White Walls	$395
1949 DeSoto Sedan — Radio, Heater	$195
1955 Ford Country Sedan — Radio, Heater, Fordomatic, White Walls	$1595
1954 Oldsmobile 88 Hard Top — Radio, Heater, White Walls, Hydramatic	$1695
1953 Chrysler Sedan — Radio, Heater, Automatic Transmission	$795
1954 Mercury Monterey Hard Top — Radio, Heater, Mercomatic, Power Steering, Power Brakes and Power Seats	$1495
1955 Mercury Hard Top — Radio, Heater, Mercomatic, White Walls	$1795
1952 Plymouth Club Coupe — Radio, Heater, White Walls	$495

TRUCKS

1954 FORD ½ TON PANEL
1951 FORD ½ TON PANEL
1955 FORD ½ TON PICKUP
1948 FORD COC, C AND C 134 INCH
1951 FORD F-5, 12 FOOT STAKE
1953 FORD F-100 PICKUP

Harold Turner-Ford in BIRMINGHAM
A PHONE CALL WILL START A COURTESY CAR
464 S. Woodward, Birmingham Phone MI 4-7500

MAKE OVER PAGES

Refugee Describes Torture of Mindszenty

(The following report on the Communist torture of Joseph Cardinal Mindszenty, who has taken refuge at the U.S. legation in Budapest, was given by escaped Hungarian Priest Bela Ispanky to the countess of Listowel, noted lecturer, author and publisher, who has just arrivetd in the U.S. from Vienna.)

By JUDITH LISTOWEL

Joseph Cardinal Mindszenty and his co-accused got this legal advice before their notorious star chamber trials early in 1949:

"I give you," their prosecutor said, "45 minutes to prepare a realistic defense or else I will have you beaten to a pulp."

The Rev. Bela Ispanky, who was one of the co-defendants in the Communist trial of Cardinal Mindszenty on charges of spying, told in Austria of the pre-trial tortures.

He and the cardinal were rescued by freedom fighters before massive Soviet armor crushed the Hungarian insurgents.

Fr. Ispanky said that the words "realistic defense" in Soviet parlance mean either a virtual plea of guilty or a plea that cannot in any way embarrass the regime.

He said:

"Our treatment varied from unadulterated brutality to the administration of drugs to some, both by the needle and in powder form.

"In the Cardinal's case it was electric shock treatment primarily, as far as I know.

* * *

"When we came face to face in court, he was not even able to recognize me. But others such as Erno Totosi, whose food was dusted with some drug, nearly went mad after the ordeal."

Fr. Ispanky said the guards occasionally and "subtly brought tantilizing food into the next cell, telling us there are two ways of getting such food—either have it the night before an execution or turn traitor.

"This consistec of sending us on errands to deliver messages often blasphemous or obscene, with threats of hanging if we did not deliver them word perfect.

"On other occasions, while filing out from our cells on legitimate exercise, they pounced on us saying that we were trying to make a break, and beat us.

"The more subtle side of the treatment was no better.

"Later in January, on the eve of the trial, we each were taken before the notorious Vilmos Olty president of the 'Peoples' court to be handed copies of the charges.

"He minced no words and made it clear that our fate was a foregone conclusion, heads I win and tails you lose. He declared he had two sets of charge sheets already drawn up, one to be used in the event we prepared to plead guilty with a 'realistic' defense, and the other if we insisted on making a defense.

"The alternative was trial by military tribunal. He told us, 'We will try you in secret and hang you before anyone finds out.'

"They did make an attempt to permit a gesture that we could appoint counsel to defend us, but any sugestion for reputable legal representation resulted in abuse, coercion and threats."

The priest did not meet his court-appointed counsel until two days before the trial. He said:

"I was led into the room by one of the prosecutors. My attorney was told, 'I give you 45 minutes to frame a realistic defense.'

"Subsequently my counsel asked me, 'Do the authorities have any incriminating data against you?'

"When I replied, 'No, they do not and if they had they couldn't afford to publish it for their own sakes,' my session with my counsel was abruptly terminated.

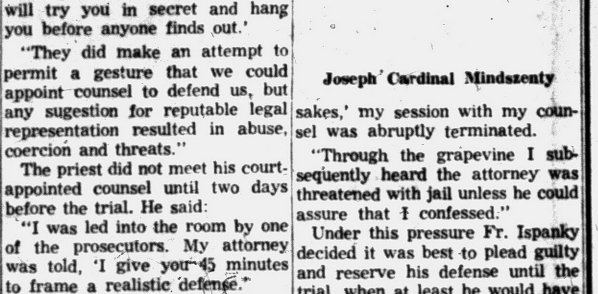

Joseph Cardinal Mindszenty

"Through the grapevine I subsequently heard the attorney was threatened with jail unless he could assure that I confessed."

Under this pressure Fr. Ispanky decided it was best to plead guilty and reserve his defense until the trial, when at least he would have the opportunity to speak in the presence of foreign observers.

Indications that such observers would be present became evident to the accused a few days before the trial. Fr. Ispanky said:

"Suddenly they took our clothes away and returned them pressed, but retained the trousers so as to keep the crease perfect. For a day and a night we shivered in our underclothes.

"On the morning of the trial, after a haircut, a shave and repeated inspections to make sure our boots were highly polished, we were were ready for the show. We were put into luxury sedans.

"We were driven to the court house in the Marko Street jail through the crowds—with secret police along sidewalk positions as a precaution against incidents.

"From here on we were given the fatted calf treatment and waited upon hand and foot by detectives. We were well fed, even to the point of what appeared luxurious meals served on luxury porcelain. This was the only time we slept in heated rooms."

(Copyright, 1956, by International News Service)

American Refuge Sought by Seamen

BEIRUT, Lebanon (AP) — Six young Hungarian seamen jumped ship here last night and asked the American Embassy for admission to the United States.

Their spokesman said they did not want to "return to a country which again has lost its liberty."

Eleven other Hungarian sailors quit the freighter Debrecen here last Saturday to ask for American protection. The Hungarian legation in Damascus sent a representative to urge them to reconsider but "he went away rejected," American Embassy officials said.

The latest group was from the small freighter Szeged, out of Budapest.

Ether was first used as an anaesthetic in surgery in a Boston hospital and the date was October 15, 1846.

TODAY'S ASSIGNMENT FOR:

JUNIOR EDITORS

FAMOUS BOOK FRIENDS — 5

Jim Hawkins was the little English boy who had such exciting adventures in Robert Louis Stevenson's story of hidden treasure and piracy in the South Seas — "Treasure Island."

Stevenson, who was a Scotsman, planned the story with his young American stepson, Lloyd Osbourne.

Here is Jim with Long John Silver, the rascally old one-legged sailor who served as cook on the voyage to the island. Between them is Long John's pet parrot, Captain Flint. Jim and his friends had many disasters and mutinies to deal with before their mission was successful.

Color this picture with your crayons and paste it down on cardboard. Cut out the pieces carefully. Fold the picture forward on the dotted line so the figures will stand. Cut a slit along Long John's left hand and on his shoulder, as indicated. Then, by inserting the tab at the parrot's feet, the bird can perch in either place.

(Sharon Le Tourneau, Flint, Mich., first contributed this idea. If you have a suggestion for Junior Editors send it in care of this newspaper and it may be worth $10 to you. Violet Moore Higgins; AP Newsfeatures.)

Tomorrow: Aladdin

COMPLETE OPTICAL SERVICE
NO APPOINTMENT NECESSARY
• Eyes Examined
• Prescriptions Filled
• Repairs
DR. ARNOLD MILES, Optometrist
Friday 9 - 9—Daily 'til 5:30
NU VISION Optical Co.
Room 2-3
15 W. Lawrence St.
FE 2-2895

SAVE WASTE PAPER!
We Are Now Paying
NEWSPAPERS . . . . . 20c Per 100 Lbs.
MAGAZINES . . . . . 45c Per 100 Lbs.
Scrap Iron—Junk Cars—Structural Steel
TYPHOON STEEL CO.
FE 4-9582
135 Branch Across from American Forging & Socket

Hi Loop Pile, 100% Rayon Yarn
TWEEDS
Four colors to choose from. Carpet the average size living and dining room for less than $2.00 per week.
From $3.95 sq. yd.

AND NOW
YOU CAN AFFORD
[redacted]
wall-to-wall
BROADLOOM
[redacted]

For Less Than $5.00 Per Week
DOWNS'
CONESTOGA
There is homespun quality and beauty in this new masterpiece by Downs. The rich, tweedy thick piled quality all-wool wilton broadloom is perfect for today's modern living. Available in Four Decorator-right colors.
$13.95 sq. yd.

DURANT MONARCH RUG MILLS
ALL CARPET NYLON
★ Finest Cut Pile Texture
★ Mothproof
★ Easy to Clean
★ Rubber Locked Tufts
★ Heavy Jute Backing
★ Expert Craftsmanship and Styling
★ 8 Colors to Choose
from $7.95 SQ. YD.

DON'T FORGET TO STOP NEXT DOOR AT KAREN'S TOYLAND AND LAY-A-WAY NOW FOR CHRISTMAS

Our Expert Trained Mechanics Will Be Pleased to Install Any Floor Covering, Wall Tile, or Floor Tile Purchased Here.

No Money Down Up to 2 Years to Pay

KAREN'S FLOOR COVERINGS
4528 Dixie Highway
OR 3-4109

MAKE IT A WHITE CHRISTMAS
GIVE HER A MAJOR APPLIANCE
MAKE IT A WHITE CHRISTMAS
GIVE HER A MAJOR APPLIANCE

FOR HER BIGGEST CHRISTMAS EVER...

Make it a White Christmas
...give her a Major Appliance

Message for Men Only!

You've got the greatest wife in the world . . . right?

She's pretty, sweet, smart, loving, a good cook . . . right?

So what are you going to give her for Christmas this year . . . to show her how much you appreciate her?

Some trifle she'll never notice? Something she'll have to exchange? A few leaves of folding money as impersonal as a government loan, and as cold as the guest room sheets?

No, man! Don't do it! Give her something special this year. Something she'll really go for in a big way. Give her a major appliance!

That's a gift she'll be glad to get . . . and one you'll be proud to give. For it saves her work, worry, steps and money. It gives her more leisure, more fun, the priceless gift of *extra* time!

So make it a white Christmas (or a bright one, if you'd rather; there are some beautiful colored appliances, now). Choose a washer, dryer, ironer, refrigerator, range, dishwasher, freezer, water heater or cabinet sink. Have it delivered to her by Christmas, with love, from you to her.

Go to your appliance dealer today . . . pick out a new way of life for your wife!

UNITED STATES STEEL

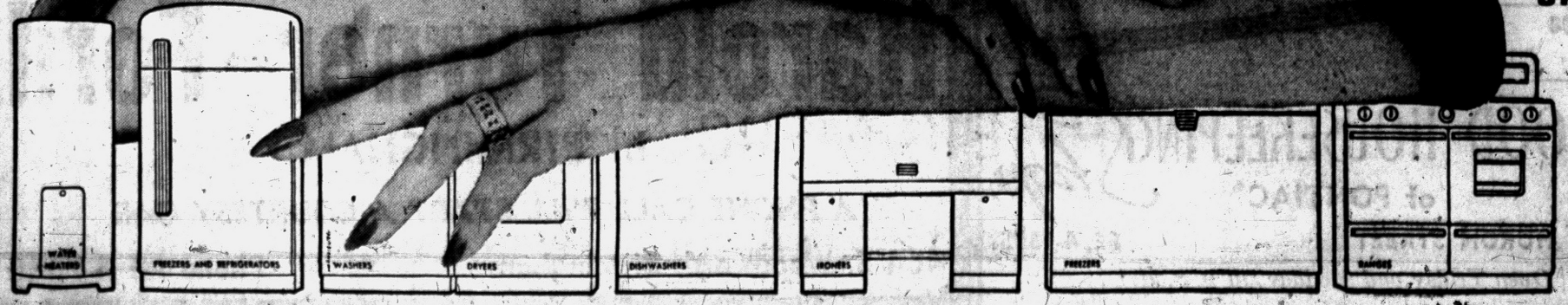

Only Steel can do so many jobs so well!

Colorado's fourth congressional district is the loftiest in the United States. There are about 50 mountain peaks lying within the area.

Four barrels of water from the Great Salt Lake in Utah will produce, after evaporation processes, almost one standard barrel of salt.

All of the land in four counties in Nevada is held under the name of the United States federal government.

The skunk aids man by devouring cast hordes of cutworms, potato beetles, white grubs, and other crop ravagers.

Pontiac Press Photo

LEARNING HOW — Beginners of the Pontiac Council of Camp Fire Girls learn the fine points of serving tea at a meeting in the home of their leader, Mrs. Fred Giddings (left), 491 Second. They are (left to right) Gloria Giddings, Donna Lyons and Nancy Fournier. Donna and Nancy have just modeled in a fashion show. The Camp Fire program emphasizes homemaking, community service and out-of-doors activities. It is one of the many youth services supported by the Pontiac Area United Fund.

UF Funds Aid Camp Fire Girl Training

The little boy next door may scoff as dainty little Campfire Girls troop into their monthly meeting, but someday he'll change his tune.

* * *

Dirty and scuffed from play, he laughs as the girls practice feminine, sissy tasks.

On his wedding day, however, he'll be lucky if the girl he loves was once a diligent Campfire Girl.

New husband will find his bride skilled at cooking, a cinch at sewing and an experienced homemaker.

At least that's what the Campfire Girl program has in mind.

The program here is directed by the Pontiac council and supported by your Pontiac Area United Fund contribution.

The council is asking $14,870 from the UF to maintain next year's program for 600 to 700 girls, age 7 to 17, says executive director Mary Ellen Wyngarden.

Homemaking skills for the future wife and mother are the most important part of the girls' training, she said.

Campfire Girls also learn about citizenship and social responsibility, important lessons for adult women.

"We give a girl the sense of belonging to a group," Miss Wyngarden explained, "stressing give-and-take and mixing well with others."

The girls, for example, regularly visit hospitals, comforting patients. Right now, as a typical project, many girls are preparing Christmas decorations for a party to cheer children at Pontiac State Hospital.

At monthly meetings held at homes of volunteer group leaders—usually mothers, beginners practice sewing buttons, making aprons and serving tea.

Later they begin earning honors, symbolized by the beads sewn on their uniform jackets. Each bead represents an honor earned.

* * *

First honors for beginning seven-year-olds may be for keeping dresser drawers tidy for two months in a row. Tasks get harder as the girls get older. Girls graduate from the organization at 18.

Honors can be earned in seven fields: Homemaking, creative arts, citizenship, sports and games, business, outdoors and a field called frontiers.

Frontier skills include such scientific know-how as changing an electric fuse.

Camping is a Campfire activity independent of UF support. The council itself is raising another $14,000 for day and summer camp visits. It hopes to establish a resident camp near Clarkston soon.

Campfire Girls belong to one of 4 community agencies supported by this year's Pontiac Area United Fund.

Publicist Peggy Lloyd, Actor Patten Divorced

LOS ANGELES (AP) — Publicist Peggy Lloyd, 30, daughter of former actor Harold Lloyd, has won a divorce on testimony that her husband "suggested a breakup two weeks after our marriage."

Actor Robert Patten, she said, left her Aug. 20 in Seattle after five months. Mrs. Betty Plant, a friend of the publicist, testified at the trial yesterday:

"Three weeks after they were married he told me he hated her—that she was such a good wife he couldn't stand it."

A helicopter service has started between Birmingham, Leicester and Nottingham, England.

At ELECTRO MART
Store-Wide Clearance

New Set Prices Start at $89.95

Pre-Owned (Used) Sets Start at $18.00

During This Sale You Get—
★ BIG DISCOUNTS
★ BIG TRADE-INS
★ FREE DELIVERY
★ FREE SERVICE
★ TERMS

Call for FREE Home Demonstration
No Obligation to Buy

Open 9 A. M. to 9 P. M.
C & V

159 Oakland FE 2-3781
PLENTY OF FREE PARKING IN REAR
Electro Mart.

B.F.Goodrich BATTERY SALE

Brand new BATTERY

Guaranteed
Imagine Only 7.95 EXCHANGE

Available now WHILE THEY LAST
Installed Immediately

STOP IN TODAY
FREE BATTERY CHECK

STOP DELAYS STOP PUSHING
GET TRAILMAKERS
GUARANTEED NEW TREADS!
The best all-round winter tires you can buy
They walk through snow, wade through mud, stop on ice and drive quietly.

$13.95 6.70-15 *plus tax and your retreadable tire
6.00-16 $12.95
7.10-15 $14.95
7.60-15 $15.95

As low as $1.00 DOWN

JOIN THE SAFE DRIVER LEAGUE

B.F.Goodrich FIRST IN RUBBER B.F.Goodrich

111 N. Perry St. Open Friday 'til 9 P. M. FE 2-0121

Look how much the Big M has grown for 1957—in size, power, weight—in everything that counts in a car!

Co-op

NEW WIDTH—Notice how THE BIG M's new breadth is dramatized by a massive new Jet-Flo Bumper. The oval shape of this graceful new bumper design is as functional as it is beautiful. It acts as a double bumper—provides both high and low protection. Notice the matching "twin"-styled rear bumper (right).

NEW OVERSIZED INTERIORS—There's more comfort in the front and back seats of the new BIG M. There's new hip room and leg room. As much shoulder room, for example, as in many of the most expensive cars. The floor is now recessed between the frame. The result: more headroom than ever before.

NEW LENGTH, NEW WHEELBASE—CLOSE TO TWO-TONS BIG. Every important dimension is bigger. In addition to the new length, wheelbase is a big 122 inches. And the 1957 Mercurys are up to 225 pounds heavier, too. A far lower center of gravity gives you an amazing sense of "nailed-down" stability on curves and corners.

NEW POWER—UP TO 290 HP

A 255-hp Safety-Surge engine is standard. A 290-hp Turnpike Cruiser V-8 is optional. And there are two Mercury engine "firsts." A Thermo-matic Carburetor controls the temperature of air the engine breathes. The results: extra power and economy. And, in the Montclair series, a Power-Booster Fan *coasts* when not needed for cooling—saves horsepower.

NEW *DREAM-CAR DESIGN*

1957's most advanced styling—a clean-cut, dynamic look that makes other cars look old-fashioned. The roof is gracefully slender—sweeps back out over the rear window to provide extra headroom. The tail-lights have an imaginative V-angle slant. Here's America's first production dream car—styling that will influence the shape of cars for years to come.

DRAMATIC NEW FEATURES

Everywhere you look there's a new idea: an exclusive 7-position Keyboard Control that outdates ordinary, push-button transmissions, an exclusive Floating Ride with a cushioning action you have to *feel* to believe. You can even get a power seat that "remembers"—turn a dial and it finds your favorite seat position. But see *everything*. Stop in today.

We invite you to see this straight-out-of-tomorrow car today at our showroom.

THE BIG MERCURY for '57 *with DREAM-CAR DESIGN*

Don't miss the big Television hit, "THE ED SULLIVAN SHOW," Sunday Evening 8:00 to 9:00, Station WJBK, Channel 9

CENTRAL LINCOLN-MERCURY SALES, INC.

40 West Pike St. Phone FE 2-9167

MAKE OVER PAGES

State Road Plan Complicates City Parking Problem

Keego C. of C. to Discuss Orchard Lake Widening

KEEGO HARBOR — Worry that widening of Orchard Lake road in the near future will eliminate much downtown parking has set Keego Harbor businessmen to making plans.

Main topic for the Chamber of Commerce dinner meeting next Monday at 7 p.m. at Rotunda Inn is slated to be the parking problem, according to Leon Windsor, proprietor of the Green Thumb Florist.

"The parallel parking on the north side of the street is to be taken," Windsor says, "but the south side black-topped strip is privately owned."

He referred to the wide strip where vertical parking provides parking from Cass Lake road west for about a block and one half.

Ideas of how to replace the lost parking will be welcomed at the meeting.

Suggestions the C. of C. has already received, Windsor says, include the frequent state request that south-side parking be on an agle rather than vertical. Cars entering from the southbound lane tie up traffic at the Cass Lake road light, he points out, and cars backing out of the strip and wanting to go south, often block both lanes.

Following dinner at 7 p.m., a business meeting is slated for 8 p.m.

In the parking discussion, new Chief of Police Richard Hurtubise, who is also the city's traffic engineer, will be on hand to answer questions.

Discussion of a parking lot in the downtown area is expected. Windsor says, "but the community does not have the money for such a project," he adds.

Village Waits Highway Word

Lansing Trip Pending After State Postpones Bridge Bid-Opening

ROCHESTER — Awaiting word from the State Highway Department on new plans for the M150 bridge at the south of Rochester, village officials are breathing easier now that the Nov. 21 bid-opening for a three-land roadway has been canceled.

Village Manager Robert A. Slone, who has received notification from Lansing of the reconsideration of the roadway plans, said the department has agreed to notify him of further steps.

A decision will be made then, on whether Slone, Traffic Engineer T. M. Vanderstempel and a councilman will make their trip to Lansing.

They have been delegated to continue the village's battle against the three-lane plan. A four-lane road way would be safer, Vanderstempel has advised.

REV. TED PLACE

Youth for Christ Leader to Be at Waterford

WATERFORD TOWNSHIP—The Rev. Ted Place, who is with Youth for Christ, returns to Sunny Vale Chapel for revival meetings to take place at 7:30 p.m. Nov. 20 through Dec. 2, except Saturdays.

Thurlow Spur, a song leader and soloist formerly with Gilead Baptist Church, will be at the meetings with his trumpet and guitar.

* * *

The Rev. Mr. Place, known as "Uncle Ted" to the children, will also present fun, stories, magic and surprises to the Kids Klub from 4:30 to 5:30 p.m. Nov. 26 through Nov. 30.

Slate Book Review on 'Green Willow'

WATERFORD TOWNSHIP—Mrs. Gil Every will review "Green Willow" a novel by Beatrice Joy Chute, when the Book Review Club meets Monday at 1 p.m. at the home of Mrs. Arthur C. Arnold, 6756 Desmond Court.

All township residents interested in good books are invited to become members of the club and attend the meetings. Mrs. Ralph Eaton will be co-hostess for Monday's affair.

Club Members Accept Invitations to Events

MARLETTE—An invitation from the Philomathean Club for the "All-Club Night" was accepted by the Research Club at its meeting this week at Mrs. W. A. Gift's home.

The program will be Nov. 27 in the Bea McDonald School's all-purpose room.

Several club members also accepted an invitation from the Cass City Woman's Club to a luncheon on Nov. 27, to hear State President Helen Harris. Mrs. Alex Morrice is handling reservations.

Brandon Hires Firms

To Build Classrooms

ORTONVILLE—Contracts for a new 21-classroom high school building that will cost about $452,000 have been let by the Brandon Township board of education.

At a special meeting this week the board contracted for the building on a 53-acre site, which is also the location of the Brandon Schools elementary building. The new high school will adjoin the Brandon gym.

The school plans may be subject to changes that may be recommended by architects, Smith and Smith of Birmingham.

Contractors are Smith Andrews of Oak Park, architectural work, Steve Kruchko, of Drayton Plains, mechanical, sewers and water, and Fred W. Moote, Inc., of Pontiac, electrical.

According to Supt. E. J. Hungerford, the building will include home economics, industrial arts, science, commercial and music rooms.

With the building of the Belle-Ann four-room elementary building which is almost complete and stands west of Kearsley Creek and north of East Glass road, about a mile south of Ortonville, cost to the taxpayers will be eight dollars per $1,000 on property valuation on an equalized basis.

Cost of the present bond, issued in 1954, is six dollars per $1,000, making a total cost of $14 per $1,000 of property valuation.

The length of the bond issue, which was voted on last March for the new buildings and is for $650,000, is over a period of 25 years.

Library Adds 30 New Books in Rochester

ROCHESTER—Newly added to the books at Rochester Public Library are 16 adult fiction titles and 14 non-fiction volumes, according to a list released today.

Adult fiction added is:

Little More Than Kin by Nelia G. White
Captain Rebel by Frank Yerby
Merry Christmas, Mr. Baxter by Edward Streeter
Year of Love by Margaret Lee Runbeck
Loving Couple by Virginia Rowans
Diamond Hitch by Frank O'Rourke
Red Sands of Santa Maria by Bill Murphy
Speak to the Winds by Ruth Moore
Tribe That Lost Its Head by Nicholas Monsarrat
Calendar Epic by James Kubeck
Nun's Story by Kathryn Hulme
Old Yeller by Fred Gipson
Case of the Gilded Lily by Erle S. Gardner
Night of the Tiger by Al Dewlen
Don't Go Near the Water by William Brinkley
Just Be Yourself by Mary Bard

Non-Fiction

Washington Is Wonderful by Dorothea Jones
I Chose a Parson by Phyllis Stark
Heart Has Its Reasons by Wallis Windsor
I Take Great Pleasure by Cecil Beaton
How the Soviet System Works by R. A. Bauer
Mind Goes Forth by Harry & Bonaro Overstreet
Unicorn by Anne M. Lindbergh
Your Adolescent at Home and in School by Mary & L. K. Frank
Billy Graham by Stanley High
With Love from Gracie by Grace H. Lewis
My Lord, What a Morning by Marian Anderson
Journey from the Arctic by D. C. Brown
Family at Sea by John Caldwell
High, Wide and Lonesome by Hal Borland

Utica Seniors Ready for 'Arsenic, Lace'

UTICA — The senior class of Utica High School has chosen a three-act comedy, "Arsenic and Old Lace" for the senior play. It will be staged on Nov. 29 and 30 and Dec. 3, in 8 p.m. performances at the Junior High School gymnasium on Brownell street.

MARGARET ANN TURK

Mr. and Mrs. Willard Turk of 10099 King Rd. Davisburg, announce the engagement of their daughter, Margaret Ann, to Harold Willis, son of Mr. and Mrs. Joseph Willis, 145 Wise Rd., Milford. A January wedding is planned.

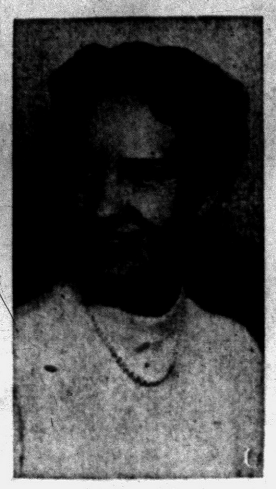

JOAN MERSINO

The engagement of their daughter, Joan, to Richard Pincumbe, is announced by Mr. and Mrs. Mathew Mersino, 915 Lake Dr., Oxford. Richard's parents are Mr. and Mrs. Leon Pincumbe of 49 Park St. A June wedding is planned.

For Union Lake Firehall

Auxiliary Slates Sale

UNION LAKE—The ladies auxiliary of the Union Lake Fire Department are putting on a rummage sale tomorrow at 10 a.m. at 506 South Saginaw St. Storm-Co. Factory Showroom. Date was set at their Wednesday night meeting, allowing two days for collections.

The all-day affair will conclude when items are gone. Funds will aid the building funds for the fire department.

* * *

"Men and money" are still needed at the building under way on Naylor street. Men are aiding in construction after their day's work and weekends.

Several vacancies on the fire department staff have been caused by members moving away recently.

Societies Cite Local Students for U-M Honors

ANN ARBOR — LouAnn Carmichael, of 1247 Wabasso Rd., Walled Lake, was "tapped" Monday evening by Senior Society at the University of Michigan, on unaffiliated women's honorary group recognizing scholarship, leadership and service.

* * *

In pledging ceremonies this week at the University, Bettie Bandos, of 1139 Speedham, Utica, and Kay Jean LaDouceur, of 18 Pontiac, Oxford, became members of Sigma Alpha Iota, national professional music fraternity for women.

The students, all studying in the U-M School of Music, will present programs in Milan and Grosse Ile in addition to their regular musicales for hospital patients.

Royal Oak Woman Wins Scouting Post

ROYAL OAK — Mrs. A. H. Williams Wednesday was installed as chairman of the Great Lakes region of the Girl Scouts of America at Milwaukee, Wis., as the group closed its 23rd annual meeting.

Her vice chairman is Mrs. Wyeth Allen of Ann Arbor, a former president of the Milwaukee Girl Scout Council. 4,000 delegates attended.

Accept Bids in Rochester

Village Buys Police Car Plus Radios, Machine for Sewer Work

ROCHESTER—This week's Village Council meeting marked the opening of bids on a police car, sewer machines and radio equipment, action of a re-zoning request, and go-ahead on a new pump house at the water works.

* * *

Larry Jerome was low bidder on a 1957 police car. The sewer cleaning machines will be purchased of Trojan Tool Equipment Co., Chicago, low bidder.

The new radio system for the Rochester Police Dept. will be purchased from the Motorola, Inc., only bidder at a price of $2,366. Half of the cost will be paid by the Federal Civil Defense organization.

Councilmen discussed the request for rezoning a block between Pine and Oak streets on Fifth street from residential to commercial. The request, signed by homeowners, was tabled, pending a survey of same by the Area Planning Commission.

* * *

The council authorized Manager Robert Slone to proceed with plans for a new pump house to be constructed over the new well at the water works. The pump is installed and about ready for use.

Membership Tea Set for Sunday by Jaycee Wives

WATERFORD TOWNSHIP—The Auxiliary of the Junior Chamber of Commerce is having its membership tea Sunday at 3 p.m. at the home of Mrs. Jack Cooper, 6617 Manson Drive. All Jaycee wives are invited to the event.

The organization will have its regular monthly meeting Monday at 8 p.m. at the home of Mrs. John McCaffery, 2420 Pauline Drive.

* * *

Edward Krem, Drayton Plains camera enthusiast and member of the Waterford Township Camera Club will be the guest speaker. Co-hostesses will be Mrs. Donald Beedle and Mrs David Freeman.

Recall Postcards, Calls

225 Honor Postman for 35 Years' Deliveries

ROYAL OAK — About 225 who have received mail carried by Claude H. Shutes during his 35 years on a carriers route in Royal Oak turned out to a dinner in his honor last night at Northwood Inn.

Guests included the mayor and city commissioners, the postmaster and superintendent of mails.

Recollections of Shutes' service included such "extras" as the vacation postcards he used to send to all the children on his route; now as adults they have children who run to meet him as he comes with mail.

Also recalled were the welcome calls he would make nights, during the war, to assure anxious parents of men in service that letters from their loved ones were among those he had sorted ready for morning delivery.

* * *

His retirement in the near future, Shutes was honored by the program arranged by Mrs. E. McLay Crosby, Mrs. Thomas A. Jenkins and Mrs. James Temple, all on the route that included parts of Fourth, York, Dundee, Hereford, Wareham, Ivanhoe and Lincoln streets in Royal Oak.

Orion Rainbow Girls Plan Birthday Dinner

LAKE ORION—Rainbow Girls here are planning a birthday dinner and reception honoring their eighth birthday on Dec. 1, beginning at 6 p.m.

They have invited grand officers, grand representatives and state officials of the Order of Rainbow Girls of Michigan to honor Mrs. E. Elberta Colburn who is Supreme Nature of the Supreme Assembly of the International Order and Supreme Inspector of Michigan; Sandra Smith, Grand Worthy Advisor of the Grand Assembly in Michigan; Renate Lucas a member of the state committee and Mrs. Edna Hamilton member of the state registration committee.

Reservations can be made through Nov. 26 by calling Mrs. Frances Hunt MY 3-7041 or Mrs. Harriet Harris MY 3-1129. The reception is scheduled for 7:30 p.m.

Utica Presbyterians Purchase New Site

UTICA — The Utica Presbyterian Church, which has been newly organized in Utica, is looking toward building of a new church structure.

Ten acres of land have been purchased at 19 Mile Road and Clinton River road near Dresden Village, where their first church in Utica is to stand.

At present, the new mission church is meeting at the Wiley Elementary School in Utica, with the Rev. Robert Yolten, a member of the Detroit Presbyterian Board of Church extension, officiating.

Church school is being held Sundays at 9:30 a.m. and church service starts at 10:45 a.m.

Susan of Orion Wins State DeMolay Crown

LAKE ORION — Susan Sutherland, daughter of the Loy Sutherlands of 260 Cayuga Ave. is Michigan De Molay Sweetheart.

* * *

She won the title early this week in the Demolay State Conference in Jackson, nosing out six other finalists who had won their district DeMolay crowns.

Over a thousand delegates and officers balloted on the candidates after interviews at their banquet.

Susan, wearing a red ballerina cocktail dress with bouffant skirt, is a student at Kingswood School, Cranbrook in Bloomfield Hills.

She will preside at state affairs as DeMolay hostess and will be hostess at the next conference until her successor is elected.

A gold loving cup is in her possession for a year, and she wears a DeMolay sweetheart pin presented by Douglas Fosth, state master councilor, in behalf of the Lake Orion Chapter.

A box of red roses was given Susan as means of announcing that she had won the "Sweetheart" title.

* * *

Of Lake Orion's new DeMolay chapter, Robert E. Watson was named to the office of Christian Flag Bearer. Mike Shagena and John Trusdell were named to the grand guard for the recent conference.

Slate Card Party

NEW HUDSON — The Maccabees of New Hudson are sponsoring a card party this evening at 8 at their hall, with the public invited to attend.

County Births

Utica

Mr. and Mrs. Edward Bogdon, 47219 Winthrop St., announce the birth of a son, Leslie.

Mr. and Mrs. Vincent R. Weingartz, 47818 Greenview St., announce the birth of a son, Timothy Joseph.

Mr. and Mrs. Thornton Woodward Jr., 4665 24 Mile Rd., tell of the birth of a son, Daniel Thornton.

Mr. and Mrs. Earl C. Trongo, 46099 Vineyard St., have a new son, Curtis Earl.

Your PTA Is Planning:

Open House at Dublin; Union Lake Tree Sale

Dublin School will hold its annual open house for parents at 7 p.m. Monday. Students' work will be on display and the teachers will be in their rooms to meet parents. Refreshments will be served during the open house by fifth and sixth grade mothers, under the chairmanship of Mrs. Joseph Zelnis.

Immediately after the open house, at 8 p.m., the PTA will hold its November meeting.

Dr. Paul Thoms, director of the Special Education Dept. of the Oakland County Schools, will be guest speaker. An open discussion will follow his talk with Isabelle Raeside and Jean Lucens, special education teachers, assisting Dr. Thoms in answering questions.

Supt. William H. VanderVen will lead community singing with Mrs. Olive Lord, Dublin music teacher, as accompanist. Children who come with their parents will be entertained with a special movie during the meeting.

All parents are urged to attend. An attendance plaque will be presented to the class having the largest number of parents present.

Union Lake

A Christmas tree sale is being sponsored by the Union Lake PTA this year, the association's executive board has announced.

Set for Dec. 15 and 16, the sale will be at the school, with tree prices beginning at one dollar.

Proceeds are to go for playground equipment.

Avon Township

The Hamlin PTA will meet at school, Monday evening at 8.

There will be a business meeting followed by a "Reading Clinic" led by Dr. Philip Hilaire, who is affiliated with the Oakland County Board of Education and Mrs. Lois Thompson of the Rochester Community System.

Refreshments will be served at the close of the meeting.

Marlette

Elementary PTA will meet Tuesday evening at 8 in Bea McDonald School.

Charles Joslin, elementary school principal, will show a movie "Crossroads, U.S.A." which is the story of a typical small town, its people, school, and education needs. The role played by the PTA in bringing these elements together into a well co-ordinated organization is stressed.

Prefers Township Incorporation

Supervisor Sees Avon as City

(Editor's Nite: This is one of a series of articles describing Rochester's swift growth. Today's article deals with the growth outside in the township.)

Rochester's growth is not confined to its village limits. In fact the area immediately surrounding Rochester has grown even faster in the past few years than has the village. Supervisor Cyril E. Miller of Avon Township estimates that the township will double in population by 1960.

"Avon Township, including Rochester, had a population of 13,182 in the federal census of 1950," he pointed out. Rochester's 4,279 was included in this total. "I would estimate that our present total population today is between 17,000 and 18,000. By 1960 it should be at least 25,000.

"It would be higher," he added, "were it not for the fact that we are being more particular today in approving new subdivisions. In 1953 we established the present minimum size for a residential lot at 20,000 square feet. Subdivisions with somewhat smaller lots will be approved only if the subdividers provide their own sewer and water systems.

"Now every request for approval of a suggested subdivision plat or for an individual building permit has to be accompanied by a soil percolation test showing it will provide a suitable drainage field for septic tanks. On Sept. 1 this rule was adopted countywide and it is a good move.

* * *

"Our township zoning commission also is helping us a lot, as is our area planning group. However, the work of the latter is being held up by the move to incorporate Rochester as a city and taking in a much larger area.

TOWNSHIP INCORPORATION

"Personally I would prefer to see the whole township incorporated as a city than to see three or four smaller cities formed out of the township. It would produce better government than a hodge podge of smaller cities wthin so small an area.

CYRIL E. MILLER

"Our township already maintains two fire departments, Avondale and Brooklands. We look forward to the establishment of a third department at Adams and Walton. We are hopeful that such a site may be made available. If this occurs, we will name this our Meadowbrook Department.

"We have one of the finest areas in Oakland County for development, and we plan to see that it is developed so that the whole area will continue to be an attractive community in which to live."

A few other figures provided by Avon Township officers show the growth in population. Building permits in the township outside of Rochester for the year to date total $5,953,844. This includes permits for 375 homes, in addition to commercial buildings, additions, garages, etc. The biggest single permit was $680,000 for the North Hill Shopping Center which will include a whole group of stores.

Assessed valuation figures likewise show swift growth. Five years ago total assessed valuation of the township outside of Rochester was $9,290,850. This year this has climbed to $14,039,650.

Voters' registrations also show a big increase. Total registrations for the whole township, including Rochester, in 1952, were 6,683. This year registrations hit 8,629, a gain of almost one-third.

* * *

Signs of township growth and progress are evident on every hand.

Avon Township residents recently voted a $300,000 bond issue for their own water supply.

The township clerk has taken in 28 new subdivisions during the past year.

The township recently acquired its first water system in the area bounded by Auburn, Rochester and Livernois Roads.

It maintains the Avon Township Library, Avon Township Park and Avon Township Cemetery. All these are financed by the township share of the state sales tax.

The annual report shows that township taxes bring in $32,000, state tax money accounts for $40,000, and fees and other income $18,000.

The township clerk has complete township records from 1835 to date of all town meetings and assessment rolls. The first roll contained 14 pages, with only about 18 entries to the page, written in longhand. Today the annual roll fills six large typewritten volumes.

* * *

Avon at present maintains no township surface drains or sewers. It hires police protection from the sheriff's department, which provides four deputies.

In addition to Supervisor Miller, Avon Township officers include Frances O. Covert, clerk; Helen V. Allen, treasurer; Luther C. Green and William G. Warren, justices; and Earl Dean and Elmer LeBlond, trustees.

Tomorrow—Rochester's Schools.

Pleasant Lakers Plan Dec. 11 Meeting

WATERFORD TOWNSHIP—Plans for a Dec. 11 meeting of the Pleasant Lake Extension Group were discussed as members gathered on Tuesday at Mrs. Clarence Miller's home, 354 Lake Boulevard. Members are working on patterns for Christmas gifts distrubuted at the meeting by Mrs. Clarence Miller, who displayed items made from the patterns.

SCHOOL AT KENDALLWOOD—At a cost of $393,000, this new elementary school is to be built on 12 Mile road west of Farmington road, in Kendallwood subdivision of Farmington Township. School officials expect the building's 12 classrooms, kindergarten and all purpose room to be completed ready for classes, by next September.

Why Wait?

NOW YOU CAN ENJOY SOFT WATER

As Low As $159.00 or 5.22 monthly

DOWEX 10 Yr. Guarantee

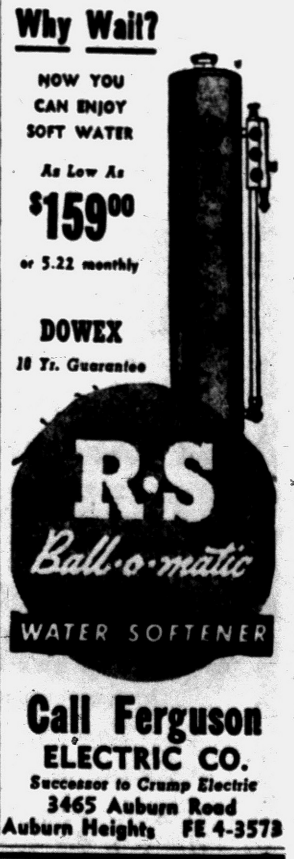

Call Ferguson ELECTRIC CO.
Successor to Crump Electric
3465 Auburn Road
Auburn Heights FE 4-3573

THE DEMAND IS NEVER SATISFIED

A glance at almost any daily newspaper will disclose that business men are advertising for Accountants . . . Stenographers . . . and Typists. These business men prefer men and women who have had specialized training. The Institute offers this training.

Enroll Now! Day, Half-Day and Evening
VETERAN APPROVED

The Business Institute
7 W. Lawrence St. PONTIAC FE 2-3551
Call, Phone or Return This Ad for Information

Name Address

MAILED TODAY...

3/4 MILLION DOLLARS

to Thousands of Our 1956 CHRISTMAS CLUB HOLDERS

Thousands will share in the big pay off ... just when it's needed most. Thousands of checks go in the mail today to those who last year planned for the merriest Christmas ever with a Christmas Club at Community National Bank.

Play it smart now, and you'll find it easy to play a generous Santa next Christmas —Join one of our 1957 Clubs now.

Open Your 1957 Christmas Club Now!

MEMBER FEDERAL DEPOSIT INSURANCE CORPORATION

Community National Bank OF PONTIAC

OFFICES at W. HURON at TILDEN... N. PERRY at GLENWOOD... WALLED LAKE
KEEGO HARBOR... UNION LAKE and MILFORD

it's a secret ... Your breath never tells

Arrow VODKA

so good so many ways

Delightful in a Martini ... Screwdriver ... Bloody Mary ... Over-The-Rocks ... with Ginger Ale, Cola, Tonic or Straight.

ARROW LIQUEURS CORP., DETROIT 7, MICH. • 80 AND 100 PROOF. DISTILLED FROM GRAIN

FALL HEATING SALE

Model C-569 MONGRAM in the wall Oil Furnace extends into the room only 3½ inches. 65,000 B.T.U. output. Reg. $210.00. Close out $140.00

Model 99TC 70,000 B.T.U. Super Flame custom Oil Heaters with two triple combustion burners, it's like buying two heaters for the price of one. Reg. $189.95. Close out $126.65

220 Gallon Oil Tanks, Reg. $34.95 ... $29.95

For your heating supplies shop at Andersons. Dust Stops Furnace Filters, Auto-Flo and General Oil Filters, Tank Gauges, Copper Tubing and Fittings.

ANDERSON HARDWARE CO.

2182 S. Telegraph Rd.
(¼ Mile N. of Square Lake Road)
Open 9 to 8; Fri. 'til 9; Sun. 'til 2 FE 5-9962

ONE MAN TELLS ANOTHER

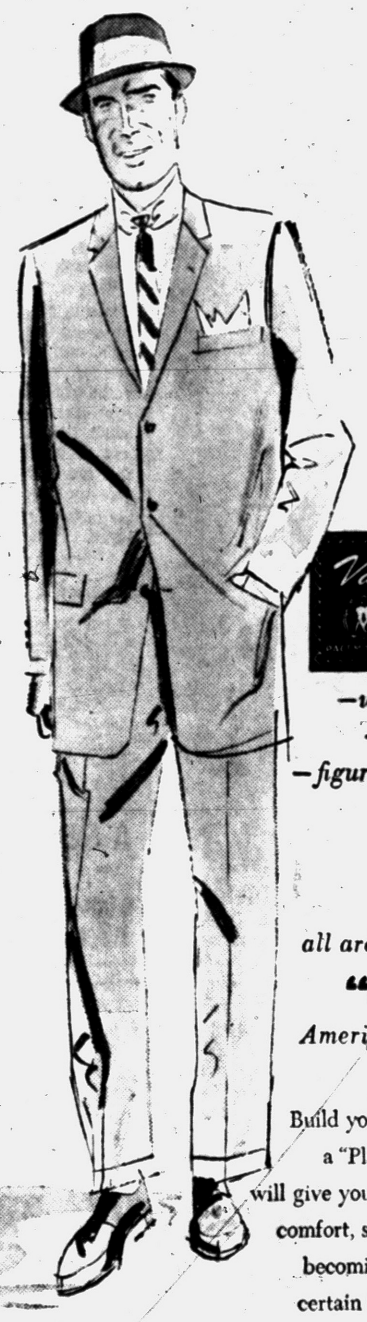

Varsity-Town Clothes

—wonderful worsted flannel
—new and distinctive tones
—figure flattering "straitly" modeling

all are yours in a "PLAINSMAN"
America's smartest solid tone suit

Build your wardrobe 'round a "Plainsman" because it will give you so much luxurious comfort, style confidence and becoming good looks. It is certain to be the suit you'll wear most often. New Fall '56 versions are here in dressy Navy, Smoketone Blue, Ranch Brown, New Grays and Currency Green.

$70.00

Dickinson's

SAGINAW at LAWRENCE

Open Friday Night 'til 9 272 W. Maple—BIRMINGHAM

THE STYLE CORNER OF PONTIAC

'Whales Offer Big Show

MELBOURNE (AP)—In track and field talk, whales are not whales. They are big men who throw little things.

The show by hammer throwing whales in the Olympic Games is certain to be one of the classic battles of the 16th Olympiad.

* * *

Two American whales, Harold Connolly and Cliff Blair, are expected to lock hammers with the Soviet Union's Mikhail Krivonosov with everyone else standing back to give the behemoths room.

* * *

Each of the three has held the world hammer record at least once. Each is a big bruiser and a fierce competitor who thinks the silly looking practice of throwing a ball and chain is the most important thing on earth.

* * *

Both Connolly and Blair are from Boston or nearby. The New England corner of the United States is the only place where hammer throwing is very popular.

* * *

The hammer event will be Nov. 24 and nearly everyone's favorite right now is Connolly, a 220-pounder. Connolly has an afflicted left arm, but that has bothered him not at all.

* * *

He recently bettered Krivonosov's world mark. The Bostonian hung the ball and chain on the moon with a 224 foot 10½ inch heave.

"Connolly is a great thrower, of course," said Russian track and field Coach Gabriel Korobkov, "but we think Rkivonosov is the world's best. He is most consistent.

* * *

"Three times Americans have taken Krivonosov's world records from him and each time he has come back to take the record again. Both Russians and Americans admire that kind of fighter."

* * *

The accepted world mark of 211½ belongs to Krivonosov who also has done 220-10¾.

Blair, the biggest man of the three at 6-4 and 220 pounds, held the world mark once with a 216-4½ throw. Blair's home is at Hingham, Mass.

Russia's second thrower is Anatoly Samotsvetov, but neither he nor Albert Hall of Hoboken, N.J., is thought to be quite in a class with the big three.

Bowling Results

BELLES & BEAUX LEAGUE

	Pts.		Pts.
Orchids	25	Daffodils	18
Dels	24	Peonies	16
Poinsettias	24	Dandelions	16
Mums	24	Sunflowers	14
Lilies	23	Carnations	13
Lilacs	22	Forgetmenots	13
Petunias	18	Morning-Glories	11
Four Roses	18	Daisies	8

F. Newcomb 206-530 Beaux, V. Coxen 456 Belles, J. Slater 456 Belles, H. Quackenbush 175 Belles.

HOUSE LEAGUE

	W	L		W	L
Vil. Motors	33	3	Pontiac Rec.	17	19
Joseph Furn.	21	15	Trop. by Rob.	16	20
A&W Rt. Beer	19	17	Choc-C-Pak	15	21
Hart Win. Cl.	19	17	Detroit Rec.	14	22
Bud&Lou's B.	19	17	Lee's Diner	14	22
Braumeister	19	17	Oliver C. Ser.	14	22
Top Hat. Toys	18	18	Drewrys	14	22

B. Strong 289, T. Yerk 798, Village Motors 1137, Braumeister 3077.

ROLLING PIN

	W	L		W	L
G.Elkins Exc.	31	9	Huron Bowl	18	21
Shore Mkt.	24	16	[illegible]	[illegible]	[illegible]
Spencer's	23	17	Banner Lin.	15	24
Fillmore Hdw.	21	19	Earl's Mkt.	15	25
Buirley Jlrs.	21	19	James Flrt.	13	26

Ind. (1 game) L. Landrum—219; ind. (3 games) H. Schumann—616; team (1 game) Huron Bowl—759; team (3 games) —Shore Mkt.—2116.

BALDWIN BOWLERETTES

	W	L		W	L
Phill's Inn	29	11	Dor. Bts. Sal.	21	19
Team No. 10	27	13	Temp. Tr. Co.	19	21
Or. Lk. Tav.	25	15	Chuck's Sh'k	16	24
Streetr's Pd.	24	16	Pontiac Rec.	16	24
E. J. Dunlap	21	19	Team No. 2	6	34

Ind. game and series—Frieda Lorenz—178 & 481; team game—Pontiac Rec.—932; team series—Orchard Lake Tavern—2633.

DIXIE RECREATION HOUSE

	W	L		W	L
Club Tahoe	27	13	Foley&Beard.	20	20
Gall's Texaco	26	14	Van W. Ins.	18	22
Qual. Build.	24	16	Mr. Boh	15	25
Arls Pharm.	22	18	Drewry's	14	26
Bill's Lunch	22	18	Hobby Paint	12	28

Ind. (1 game) V. Adams—233; ind. (3 games) V. Adams—600; team (1 game) Mr. Boh—2575; team (3 games)—887.

OUR LADY OF THE LAKES

	W	L		W	L
Stool Pigeons	23	13	The Parakts.	17	19
The Buzzards	23	13	Gooney Birds	15	21
The Condors	22	14	Blue Jays	8	28

Ind. (1 game) men: B. Lawless—188, women: J. Wiginton—181; ind. (3 games) women: J. Wiginton—492; team (1 game) Gooney Birds—624; team (3 games) Gooney Birds—1753.

LADY EAGLES No. 1230

	W	L		W	L
Gulf Service	22	9	Louise G. C.	14	18
Woodcums	20	12	Greenwoods	14	18
Ottmars Dec.	19	12	City Collision	11	20
Pontiac Rec.	16	15	Mysterious	10	24

High ind. game I. Poore—203 Ottmars, high ind. series I. Poore—521 Ottmars, high team game Ottmars—757, high team series Ottmars—2184.

Turner Wins Decision Over Ruben Hernandez

LOS ANGELES (AP)—Nick Turner, Columbus, Ohio, 169½, gained a unanimous decision over Ruben Hernandez, San Francisco, 167, in a 10-rounder last night at the Olympic Auditorium.

Hernandez had scored 20 knockouts in 26 professional fights and he tried desperately in the late rounds to put Turner away, but couldn't land the clincher.

Two Coaches Also Skate

CLEVELAND (AP) — Jackie Gordon of the Cleveland Barons and Frank Mathers of the Hershey Bears are both playing coaches in the American Hockey League. And both hold scoring records. Gordon started the season as a freshman coach with a total of 564 points, high for active players in the league. Mathers opened the season with 314 points, high for a defenseman.

SNOW CENTERS GETTING READY—Here is a typical scene around Michigan when the ski season gets under way. Centers all over Michigan are now ready for action. This is "tournament hill" at Caberfae Ski area in Cadillac which last year hosted 47,000 people to its 27 runs and 27 tows. During the past summer more than $60,000 was spent for improving the area. Caberfae is a non-profit corporation operating on National Forest Land. There are 21 sports centers in the state which are now preparing for the winter season.

Winter Centers Set to Go

By THE ASSOCIATED PRESS

The West Michigan Tourist and Resort Assn. reports a total of 21 winter sports centers—one with its own snow-making machine and another offering baby sitting service—preparing for operations this season.

Citing increased popularity in winter sports, the report also noted four new recreational areas included in the West Michigan total.

The new areas are Harbor Highlands, three miles north of Harbor Springs; Ward Hills, between Ludington and Baldwin; Brady's Hill, between Lakeview and Amble, and Mt. McSauba, one mile north of Charlevoix.

The snow machine is being installed at Boyne Mountain, completing expansions and improvements to continue its rating as one of the top 10 ski resorts in the nation.

Caberfae, near Cadillac, recently announced completion of a $60,000 improvement program. It expects to attract more than the record number of 47,000 skiers who used its facilities last season.

Mt. Mancelona, formerly operated by the Mancelona Chamber of Commerce, has been purchased by private interests and has been remodeled in anticipation of more patrons.

Mainistee ski area offers baby sitting service in an effort to stimulate family skiing in that area, located 16 miles east of the city in the Udell Hills of the Manistee National Forest.

Near the luxurious Boyne Mountain resort is Avalanche, a municipally operated ski area within the boundaries of Boyne City.

* * *

The Traverse City area embraces three popular West Michigan ski havens — Holiday Hills, Hickory Hills and Sugar Loaf Mountain.

Others, dotted throughout West Michigan, are:

Briar Hill near Mesick; Newaygo County Sports Park; Petoskey Winter Sports Park; Lake Valley Resort near Kalkaska; Missaukee Mountain near Lake City; Glacier Hills at Belfaire; Elberta Mountain at Elberta; Brock County Park near Ionia and Echo Valley, midway between Kalamazoo and Battle Creek.

Many of the areas are lighted for night skiing, tobagganing or ice skating. Most of the resorts offer food and lounge facilities for the convenience of patrons taking a timeout from their outdoors sports pursuits.

Patterson Trains on Muddy Track

CHICAGO (AP)—Floyd Patterson, who at 21 aspires to become the youngest world heavyweight boxing champion in history, is proving to be quite a "mudder."

Rain turned Sportsman's Park horse racing oval into mud yesterday but Patterson found it to his liking. He jogged around the track for 2½ miles for his road work.

Patterson is in training for his heavyweight title shot against Archie Moore in Chicago Stadium Nov. 30. Moore, the light, heavyweight king, remains a steady 8-5 favorite.

Full-Scale Tuneup

U. S. Tops Bendigo Entries

MELBOURNE (AP) — Jim Kelly, head coach of the U.S. Olympic track and field forces, set off grumbling among some squad members today by posting a list of entries for almost every event in tomorrow's third preview meet.

While none of the U.S. athletes would say so publicly, some were not happy over the prospect of the full day's outing to Bendigo.

One American star, a prospective gold medal winner, declined use of his name, but said "I think it's silly to send the kids out just before the games."

The Olympics open officially Thursday.

The U.S. entry at Bendigo, some 90 miles northwest of Melbourne, will be the largest, with most nations deciding on only a token team because of the cold, rainy weather which has thus far held workouts to a minimum.

Russia, which originally had entered a number of athletes for the warmup meet, withdrew its team, and Gabriel Korobkov, the Soviet's top coach, said the Russians will not take part in any international competition until the Games get under way.

The United States did not enter the first of the trial meets, arriving just a day or so before it was scheduled. The Americans were on hand at Geelong Wednesday night, however, and dominated the competition—which Russia skipped.

Kelly has designated entries for all but the discus, hammer, walking, steeplechase and marathon with the 800-meters likely to be the highlight event of the meet.

That one sends Tom Courtney, Arnie Sowell and Lon Supurrier of the United States against Norway's brilliant Audun Boysen. The Australian record is 1:50.4 set by John Landy. But that mark should be bettered by about two seconds.

Courtney, America's favorite for the Olympic 800, stepped to a 1:52 half mile between cloudbursts yesterday.

Girls Will Be Girls Even at Olympic Games

MELBOURNE (AP)—Women are the same the world over.

Carin Cone, cute blonde teenager from Ridgewood, N.J., and England's Judy Grinham, two of the leading contenders for the women's 100-meter Olympic backstroke swimming gold medal, met for the first time today and what do you think they talked about? Clothes, natch.

"No kidding," said 16-year-old Carin, "that's all we talked about. We didn't say a word about swimming."

Carin, American champion and U.S. record-holder for the century backstroke of 1:14.5 and world record-holder at 200-meters with 2:43.8, hasn't lost a race since the U.S. National in April of 1955. She won't predict victory in the Olympics but said, "I'm not scared of anyone and will give it all I've got."

NHL Standings

	W	L	T	Pts.	GF	GA
Boston	9	3	3	21	40	31
Detroit	9	2	2	20	41	26
Montreal	8	7	1	17	42	32
Toronto	5	5	4	14	39	36
New York	4	8	1	9	28	41
Chicago	2	12	1	5	22	46

THURSDAY'S RESULTS
Detroit 4, Toronto 2
Bostn 5, Chicago 3

SPECIAL! Motor Tune-Up
All 6-Cylinder Chevrolets thru 1955
Labor and Material guaranteed $2.95
All work done on our brand New Sun Analyzer!
MARKET TIRE CO.
Open 9 to 9
77 W. Huron St. FE 8-0424

Everybody
WELL, ALMOST EVERYBODY
Asks for Al
The Car Buyer's Pal
Al Hanoute
CHEVROLET-BUICK
Lake Orion, Mich.
MY 2-2411

Check These "OK" Values

'55 CHEVROLET DEL RAY 2-Door '8' . . . with Power-Glide, radio, heater, two-tone blue and ivory finish. All vinyl interior to match.. $1695

'55 BUICK SPECIAL 4-DOOR . . . black and ivory paint, special interior, radio, heater. Dynaflow..... $1845

'54 CHEVROLET BEL AIR 4-DR. . . . sharp looking turquoise and ivory finish, radio, heater, Power-Glide, extremely low mileage..... $1695

'54 CHEVROLET BEL AIR CONVERTIBLE . . . gleaming red finish with black top, white side walls, almost new. Radio, heater, Power-Glide $1295

'53 CHEVROLET BEL-AIR 2-DOOR . . . Sungold and ivory finish, radio, heater, Power-Glide, white sidewalls.. $995

'51 CHEVROLET HARDTOP COUPE . . . black and ivory with red and black interior, radio, heater, Power-Glide . . . a real sharp car..... $645

This is an OK USED CAR

Look for the red OK Tag!

CHEVROLET

THIS WEEK'S SPECIAL
'55 PONTIAC CATALINA
Smart two-tone red and ivory finish . . . Hydra-matic transmission, white sidewalls, radio, heater. A fine car at this price!
$1745

Matthews-Hargeaves
FEderal 5-4161 34 MILL ST Pontiac Mich CHEVROLET
631 Oakland (Northside) 211 S. Saginaw (Southside)

World's greatest tire for mud, snow, ice. Silent Traction when you need it, no whine on dry pavements. NOW IS THE TIME TO BUY FOR THE WINTER AHEAD!

HUNTERS' SPECIAL:
6.70x15 GOLD CUP BLACK
$14.75 Plus Tax With Trade-in

CLYDE'S FRAME AND WHEEL SERVICE
169 Orchard Lake Ave. FE 5-6467

MAKE OVER PAG

Plan U.S.-Soviet Track Meet

MELBOURNE (AP) — American and Russian athletic chiefs, pausing in their discussions to down seven vodka toasts, today completed tentative plans for a series of home-and-home dual track meets between the two countries beginning next August in Moscow.

The first meet in the United States, possibly in July 1958, probably would be held in Los Angeles or New York.

The United States-Soviet plan, introduced by the Russians, was believed by track veterans here to be unprecedented between the two nations.

It was the major development of yet another dreary, rainy day that found the weather shortening and in some cases shelving workouts by Olympic athletes with the Games only five days away.

* * *

Because of the weather, most of the nations entered in tomorrow's warmup meet at Bendigo decided to enter only token teams. But the United States, which dominated the preview competitions at Geelong Wednesday night, will have entries in all events except the discus, hammer, walking, steeplechase and marathon.

Russia again has decided to pass up the warmup competition, as it did at Geelong. The Soviets have announced they will not take part in any international competition until the Games.

* * *

The Soviets, who have come out of their shell on a man-to-man basis, sent U.S. officials an invitation for an informal talk on the dual meet series this morning, and the Americans accepted, strolling to Russian headquarters two blocks away in the Olympic Village.

* * *

The U.S. officials, headed by Dan Ferris, executive secretary of the American Amateur Athletic Union, were ushered to an upstairs room for the meeting. The discussion, which grew warmer with each toast, lasted a half hour.

Afterward, Ferris said "we are viewing the idea favorably. I think there is a good chance of working it out."

Constantine Kupi, Ferris' Soviet counterpart, said "we are most anxious to arrange this series of meets which we think would be a great thing for sportsmen of both countries."

* * *

Jim Kelly, head U.S. Olympic track and field coach; Jesse Mortensen, assistant coach; Laurence Houston, manager; and trainer Ralph Higgins accompanied Ferris to the meeting.

Track and field director Leonid Khomenkov and coaches Gabriel Korobkov and Dmitri Markov were on hand for the Russians.

The Americans received the Soviets' informal invitation this morning.

AP Wirephoto

GYMNASTS FRAME-UP — Members of the U. S. Olympic girls gymnast team frame themselves in a hoop at Olympic Village near Melbourne. Left bottom are Joyce Racek, Chicago; Doris Fuchs, Rochester, N. Y.; and Ingeberg Fuchs also of Rochester. Top are Jackie Klein, Chicago; Judy Howe, Rochester, Pa., and Muriel Davis, Speedway, Ind.

Ray Schalk, Hall of Fame catcher, assists Paul Hoffman in coaching the Purdue University baseball team.

Army's 55-46 defeat of Colgate marked the highest number of football points ever scored by two eastern colleges in one game.

Still Broad Jump King

Owens Believes Records Are Made to Be Broken

MELBOURNE (AP)—Jesse Owens, America's one-man gang at the 1936 Olympics, said today he believes records are made to be broken — "and I don't care what country a boy represents because a broken record means progress in athletics."

Owens, here as one of several personal representatives of President Eisenhower, received the warmest and longest ovation yet extended a guest at the daily press conference.

* * *

It followed his remarks concerning the 1936 Games in Berlin.

"I didn't go to Berlin to shake hands with Hitler," the American Negro said who was snubbed by the German dictator.

* * *

"I went there to run and run I did and I had a wonderful time. I'm sorry if Hitler didn't. But thanks to the Olympics I am here today — where he is, I don't know."

Owens still owns the world broad jump record and a share of the 100-meter dash mark.

* * *

In closing, Owens said he wouldn't mind if someone broad jumps 26 feet 4½ inches — "but not 26 5⅝".

That's his Olympic record.

NBA's Strength in West's Fives

Pistons and Lakes Win While Syracuse Bows to Warriors

By THE ASSOCIATED PRESS

The National Basketball Assn. season has a long way to go yet but early indications are that most of the strength this year lies in the West.

* * *

In the three intersectional games played last night, the Western teams won two. The night before, the West took two out of two.

* * *

Ft. Wayne beat the Boston Celtics 98-95. The Pistons are last in the Western Division and the Celtics are first in the East.

* * *

The Minneapolis Lakers, another Western club, squelched a late Syracuse rally to defeat the Nationals 103-96 for the second straight conquest of an Eastern team. The Lakers whipped Boston Wednesday night.

* * *

Philadelphia, the lone Eastern winner, had to come from behind to conquer the Rochester Royals 92-83 in a game played at Hershey, Pa. Trailing 67-61 at the start of the fourth quarter, the Warriors rolled up 31 points to win.

Tigers Need Victory to Aid Bowl Hopes

NORMAN, Okla. (AP) — Missouri meets the powerful Oklahoma Sooners in a game here Saturday that could, conceivably, rekindle the Tigers' Orange Bowl hopes and redeem the final season of Coach Don Faurot.

* * *

Only by knocking the No. 2 ranked Sooners from their seemingly permanent perch atop the Big Seven Conference can the gasping Tigers keep alive their bowl chances.

* * *

Colorado, which tied the Tigers 14-14 last week, ended conference play with a 4-1-1 mark and will finish second to undefeated Oklahoma—good for the Orange Bowl bid—unless Missouri should upset the Sooners.

Johnson Gets Break in Bout With Carter

NEW YORK (AP)—If Young Jack Johnson has anything on the ball, tonight is the time for him to show it. The Los Angeles heavyweight gets a break when he subs for ailing Bob Baker at Madison Square Garden against Harold Carter.

* * *

A Garden main event and a national radio-television shot (NBC at 10 p.m. EST) gives Johnson a great opportunity. However they are doing him no favors in giving him Carter as an opponent.

* * *

Carter, 22, is one of the few young men of promise in the heavyweight class. Although he fought only 24 bouts for a 20-2-2 record, he already is ranked high in the division. The National Boxing Assn. rates him No. 7 and Ring Magazine makes him No. 6.

Weill Waiting to See Prospect

MONTREAL (AP)—Al Weill, who managed Rocky Marciano to the heavyweight boxing championship, arrived in Montreal last night to meet a new heavyweight prospect.

The youngster is 20-year-old Dave Rent of Bootle, England, near Liverpool.

"All I've seen is a picture of him," said Weill. "But he's the amateur heavyweight champion of Great Britain. He's been boxing since he was 13."

Rent arrives today aboard the Empress of Scotland.

Joe Monohan, former Dodger bat boy, coaches football at Brooklyn's Erasmus Hall High School.

Great Lakes Shoreline Cluttered

Law Works Overtime to Stop Fish Tents

By GEORGE L. WALKER
AP Outdoor Writer

LANSING (AP)—A 57-year-old law is working overtime these days to keep civilization from pitching its tents along the Great Lakes shoreline.

* * *

The law, enacted in 1899, set aside Great Lakes submerged land as a public hunting and fishing trust. It applies to land from the shoreline to the international boundaries out in the middle of the lakes.

State officials came to the alarming realization a couple of years ago that, while nobody was looking, civilization had managed to make a hundred ugly dents along the Great Lakes shoreline.

Cottage owners had filled in land, cities had built parks out into the water, men had erected duck blinds, permanently fixed to the bottom of Saginaw Bay.

* * *

So the state dusted off the law, called out the lawyers and barraged the courts with lawsuits to get man off nature's back.

* * *

Now the problem is getting complicated. Lawyers are asking each other:

"Where does submerged land begin?"

"What do we do with the dozens of cases where cottage owners have filled in land, built boat houses or made other improvements?"

"What about duck blinds permanently fixed to Great Lakes bottom lands?"

"Is a ship permanently tied to a pier in violation of the law?"

* * *

All these questions and more are finding their way to the desk of Wayland S. Osgood, deputy director of the State Conservation Department and the man who guides the battle against violators.

"The problem is simply that we have a lot more people than we used to have," Osgood says. "The state is going to be under increasing pressure to make exceptions to the law."

Last spring, the Legislature tried to clear up the situation by passing a law which allows the department to sell state owned lands that have been filled in by private owners, but only under certain conditions.

Ball Park Study Approved in LA

LOS ANGELES (AP)—A study that may lead to construction of a baseball park designed to lure a major league team to Los Angeles has been authorized by Mayor Poulson.

* * *

The mayor set a "blue ribbon" citizens' committee to work yesterday on a comprehensive study of the city's long-range park and recreation needs.

Included in the items to be scrutinized by the committee is a suggestion that several hundred acres of city-owned land be cleared and graded for construction of a privately-financed big league ball park.

* * *

If the committee finds the project feasible, a measure providing for a bond issue to cover the cost of grading can be voted on in next April's municipal election.

MILWAUKEE — Joey Giardello, 159½, Philadelphia, outpointed Charley (King) Cotton, 152, Toledo, 10.
LOS ANGELES — Nick Turner, 169½, Columbus, Ohio, outpointed Ruben Hernandez, 167, San Francisco, 10.

Three-Year-Old on Ice

Debbie Is Going to Work

COLUMBUS, Ohio (AP) — Three-year-old Debbie Williams is going to work next month.

She'll don a pair of diminutive ice skates and make her professional bow as a performer with a national ice show.

Debbie, a bouncy, brown-eyed brunette with a smile that would melt the biggest hunk of ice, can hardly wait.

She's been skating since she was two, and nobody taught her. She just picked it up.

Her parents, Johnny and Pat Williams, professional skaters who make their home here off season, couldn't afford a baby-sitter while they rehearsed so they had to bring Debbie along.

"We just put her on skates and ignored her," explained Johnny. "She played around and pretty soon she was copying us and other skaters."

* * *

Debbie's debut is scheduled for Dec. 22 in Allentown, Pa. She'll do a solo and an act with her parents.

FRIDAY'S PRO BASKETBALL

EASTERN DIVISION	Won	Lost	Pct.
Boston	3	3	.500
New York	3	4	.429
Philadelphia	3	4	.429
Syracuse	3	4	.429
WESTERN DIVISION			
St. Louis	5	2	.714
Minneapolis	5	4	.556
Rochester	6	6	.500
Ft. Wayne	3	4	.429

FRIDAY'S GAMES
Minneapolis at Philadelphia

THURSDAY'S RESULTS
Minneapolis 103, Syracuse 96
Ft. Wayne 98, Boston 95
Philadelphia 92, Rochester 83

SATURDAY'S SCHEDULE
Rochester at Boston
Ft. Wayne at St. Louis
Syracuse vs. Philadelphia at Camden, N.J.

BOWLING at Its FINEST!
Bowl on the first Brunswick Automatic Pinspotting Alleys in Michigan, Ohio, or Indiana.
Come in and qualify for the "Beat the Champ" TV Show. We are now an official qualifying house for this program.
Open bowling daily 9 a.m. to 6 p.m.—10 p.m. to 2 a.m.
Saturday and Sunday All Day
HURON BOWL
1124 W. Huron FE 5-2383

GET NEW GRIP BEFORE YOU SLIP!
SUBURBANITE NEW TREADS
APPLIED TO SOUND TIRE BODIES OR TO YOUR OWN TIRES
You get the same tread design, width, and depth of new Suburbanites.
Size 670x15 $16.72 with reusable tire
$1.00 DOWN PER TIRE— $1.25 A WEEK A PAIR

GOODYEAR SERVICE STORE
30 S. Cass FE 5-6123

We Have Only
3 DeSotos and 3 Plymouths
Left in Stock
These 1956 Models Must Be Sold by Midnight, November 12, 1956. Bring your title or a small deposit. We will handle financing at the showroom.
HURRY — HURRY — HURRY
The FIRSTEST Gets the MOSTEST
SCHUTZ in Birmingham
912 S. Woodward MI 6-5300

Tailored for today's taste
Once, driving required a bulky duster, heavy gloves and goggles. Today's motorist dresses for freedom of movement and comfort. His taste in cars, clothes — practically everything — demands ease and lightness!

The lightest mildest straight bourbon you can find!

Now you can buy a whiskey that's kept pace with the trend to lightness — Century Club. Here's a lighter, milder straight bourbon than any you've ever tasted. It is tailored for today's taste! Try it — tonight!
6 YEARS OLD
Century Club
$2.48 Pt. Code No. 823
$3.94 4/5 Qt. Code No. 823
STRAIGHT BOURBON WHISKEY • 86 PROOF • NATIONAL DISTILLERS PRODUCTS CORP., N.Y.

Quiet Smoothie!
MERCURY MARK 55
ON DISPLAY NOW
It's today's most powerful production outboard, the Mercury Mark 55! Super-smooth power flow, complete engine silencing, new Dyna-Float Suspension for super quiet-operation without loss of performance. With Full Jeweled Power!
60 HP., 6-Cyl. Mark 75 Mercury
GIL SCHAEFER'S WATER SPORTS HEADQUARTERS
1265 S. Woodward, Birmingham
Just North of 15 Mile. MI 7-0133
Hours: Mon., Thurs., Fri. 9-9
Sat., Tues., Wed. 9-5:30

Larry Benson Says:
If It's Style You Want at Modest Prices . . . THEN BE SURE TO VISIT MY NEW STORE!
IVY LEAGUE STYLING — LOWEST PRICES
Ivy League Slacks ..... from $7.95
Ivy League Shirts ..... from $2.95
Ivy League Jackets ..... from $12.95
Imported wool tweed Topcoats from $34.50
JUST SAY, "CHARGE IT!"
WOODY BRAY says:
Hi, fellows ..... I've been in the clothing business for a long time, and I've never seen such fine styling at such low prices as we have here at Larry B's Style Center. Do yourself a real favor, come in tomorrow and just look around. You'll be amazed!
LARRY B. Men's Style Center
15 N. SAGINAW STREET
(Across From the Strand Theater)

MAKE OVER PAGES

Note Profit From Dinner and Plan 2nd WSCS Event

KEEGO HARBOR—A profit of $208 at the Trinity Methodist Church Harvest Dinner was noted and a bazaar and festival planned for Dec. 8 when the church's WSCS met recently at Mrs. W. C. Draper's home.

Besides the dinner's income, the society received $19.35 during a missionary-prayer week.

The bazaar and festival is being planned by Mrs. Harold Grove and Mrs. Robert Zimmerman. Other committeeewomen are planning an apron and fancy work booth, a baked goods sale, refreshments counters, and posters announcing the event.

"A luncheon is served" date has been set for Jan. 22.

As Yuletime project, members will collect gifts of clothing for children up to two years of age, under the care of the Michigan Children's Aid Society.

Auto Sales to Rise During Last Quarter

DETROIT (AP) — Retail new car sales in the year's fourth quarter are likely to top the 1,326,000 of the July-August-September period by perhaps 100,000 units, Ward's Automotive Reports said yesterday.

The agency added that because of "slow motion" factory output some car makers may fall behind their third quarter sales.

Ward's said the auto makers entered November with a new car inventory of 350,000 units, compared with 436,000 at the same time in 1955. It added that of this year's Nov. 1 inventory only 90,000 units were 1956 models.

* * *

Production of 1957 model cars has been hampered by parts shortages, unfamiliarity of workers with new tooling and assembly processes and other difficulties frequently encountered in new model changeovers. Ward's said normal production may not be reached at several producers for another three weeks.

Convalescent Home Open for Inspection

Grovecrest Manor Convalexcent Home at 161 State St. will be open for public inspection on Sunday, November 18. This new convalescent home is licensed to care for thirty-three patients.

Private rooms and rooms for two, three or four persons are available, Mrs. Gertrude Peck is the supervisor with nine employes under her direction.

Earnings

BETHPAGE, N.Y. (INS)—Grumman Aircraft Engineering Co. reports that its sale and earnings in the first nine months of 1956 dropped below the 1955 level. Sales dropped $19 million to $140,405,243 and net income to $6,037,977 or $2.74 per common share, compared with $7,280,349, or $3.31 a share, a year ago. Backlog of orders on Sept. 30 amounted to $357,000,000.

OAKLAND COUNTY BOARD OF EDUCATION
Statement of Receipts and Expenditures from July 1, 1955 to June 30, 1956

Receipts:		
State Aid	$ 3,000.00	
Appropriation	55,938.00	
Salary Reserve Additions	13,817.00	
Reimbursement for Building Maintenance Charges	2,048.63	
Child Accounts Audits	4,337.16	
Financial Audits	1,188.28	
Refunds	18.80	
Miscellaneous	.50	$ 80,348.37
Expenditures:		
Personal Services		
Salaries	$ 53,354.81	
Fees and Mileage of Board Members	1,296.96	$ 54,651.77
Contractual Services		
Advertising	$ 145.04	
Association Dues	153.37	
Building Repairs	741.18	
Car Allowance	2,091.72	
Convention Expense	347.02	
Equipment Repairs and Maintenance	53.72	
Freight and Express	124.59	
School Meetings	93.48	
Insurance	327.85	
Maintenance Contracts on Office Machines	226.30	
Maintenance Dept. Charges	187.66	
Miscellaneous	11.94	
Photostats	203.40	
Printing and Binding	358.40	
Equipment Fund Rental	153.00	
School Census	397.15	
Telephone and Telegraph	1.75	
Surety Bonds	24.30	
Traveling Expenses	1,541.32	
Use of County Cars	2,454.95	$ 9,598.14
Commodities		
Books and Publications	$ 3,375.01	
Clinic Expense	99.67	
Educational Supplies	360.03	
Electrical Supplies		
Household Expense	119.12	
Office Supplies	3,307.02	$ 7,260.85
Capital Outlay		
Furniture and Fixtures	$ 4,505.44	$ 4,505.44
Excess of Appropriation and Receipts over Expenditures	$ 4,332.17	$ 4,332.17
Total Expenditures July 1, 1955 to July 1, 1956		$ 80,348.37

SPECIAL EDUCATION FUND
STATEMENT OF RECEIPTS OVER EXPENDITURES
July 1, 1955 to June 30, 1956

Receipts		
Tax Revenue—Current		$657,938.50
Tax Revenue—Delinquent		22,073.41
Tax Revenue—Out County		4,250.82
Miscellaneous Revenue		2,750.00
State School Aid		5,728.00
Integest on Delinquent Tax		40.09
		$691,880.82
Expenditures		
General & Administrative Expenditures		
Salaries of Supervisors and Clerical		$ 24,240.11
Car Allowance		404.55
Equipment Fund Rentals		348.75
Freight, Express & Cartage		117.32
Utilities		1,805.51
Insurance		83.34
Maintenance of Equipment		6.45
Maintenance Dept. Charges		776.12
Membership Dues & Publications		16.50
Teachers Meetings		352.74
Telephone & Telegraph		1,648.73
Travel Expense		1,003.64
Use of County Cars		2,395.18
Other Expense		382.06
Administrative Supplies		1,707.40
Household Supplies & Expense		28.50
Teaching Supplies		510.23
New Equipment—Administrative		3,849.18
		$ 39,670.65

NEW BUILDINGS AND EQUIPMENT
STATEMENT NO. 1
July 1, 1955 to June 30, 1956

Royal Oak	$ 35,091.56
County Educational Building	11,418.40
Clarkston Community Schools	36,000.00
Clawson City Schools	39,357.00
Farmington Schools	10,271.19
Lake Orion Community Schools	1,605.64
Rochester Community Schools	40,000.00
	$173,743.79

SPECIAL EDUCATION FUND
STATEMENT NO. 2
Detail of Specialized Services
July 1, 1955 to June 30, 1956

Specialized Services:		
Visiting Teachers		
Salaries	$ 9,600.56	
Car Allowances	193.74	
Teachers Meetings	274.88	
Use of County Cars	580.71	
Administrative Expense	1.00	$ 10,589.49
Homebound Teachers		
Salaries	12,732.54	
Car Allowances	1,065.75	
Teachers Meetings	263.41	
Telephone & Telegraph	17.14	
Use of County Cars	905.92	
Teaching Supplies	81.02	15,065.78
Speech Correction		
Salaries	11,526.70	
Car Allowances	952.98	
Professional Expense	159.47	
Membership Dues & Publications	13.00	
Teachers Meetings	120.21	
Telephone & Telegraph	2.55	
Use of County Cars	572.24	
Teaching Supplies	132.49	13,479.66
Sight Defective		
Salaries	4,629.26	
Car Allowance	70.63	
Membership Dues & Publications	2.50	
Teachers Meetings	87.85	
Use of County Cars	281.84	
Teaching Supplies	290.15	5,362.23
Hearing Defective		
Salaries	6,473.68	
Car Allowance	456.43	
Teachers Meetings	139.82	
Use of County Cars	448.17	
Teaching Supplies	71.49	7,589.59
Diagnostic		
Salaries	13,763.98	
Car Allowance	259.99	
Teachers Meetings	251.05	
Use of County Cars	557.16	
Teaching Supplies	80.80	14,912.98
Mentally Hanndicapped		
Salaries	12,279.75	
Car Allowance	135.83	
Teachers Meetings	233.70	
Use of County Cars	830.36	
Teaching Supplies	682.86	14,162.30
Total Expenditures		$ 81,162.03
Excess of Receipts Over Expenditures		$294,576.74
		$297,304.08

This is to certify that the attached report comprises a complete report of the receipts and expenditures of the Oakland County Board of Education for the fiscal year beginning July 1, 1955 and ending June 30, 1956.

OAKLAND COUNTY BOARD OF AUDITORS
By J. C. AUSTIN, Vice Chairman

Subscribed and sworn to before me, a Notary Public, this 11th day of October, A.D. 1956.

VERYL WODE,
Notary public, Oakland County, Mich.
My commission expires Mar. 7, 1960.
Nov. 16, 1956

Ask Auxiliary to Head Drive

Will Seek $1 Million to Equip New Wing of City Hospital

Pontiac General Hospital's Board of Trustees last night issued an offer to the Hospital Women's Auxiliary to spearhead a drive to raise $1 million to equip the new addition at the city hospital.

* * *

Mrs. P. Eugene Miller, Auxiliary president, said this morning the offer would be accepted. "The Auxiliary is working for the good of the hospital and we feel there is a dire need to raise this money," she said.

The offer followed two meetings between Mrs. Miller, board members, and civic leaders on how this money could be raised.

Miss Lauretta Paul, director, outlined to the Board last night that of the $1,017,583 needed, purchase orders have already been issued for $436,403 worth of equipment.

The need arose for additional funds when construction bids jumped well-above the $3 million bond issue approved by voters in 1954 to build and equip the hospital.

* * *

A committee is expected to be appointed to coordinate the drive with the Auxiliary who will act as the agent to accept contributions and promote the campaign.

News in Brief

Billy G. Spence, 26, of 924 Henderson St., paid $100 in fine and costs after pleading guilty to drunk driving before Waterford Township Justice Willis D. Lefurgy yesterday.

Pleading guilty to driving with a revoked license, James K. Coulter, 22, of Inkster, was sentenced to 10 days in the Oakland County Jail Thursday by Justice John J. Schulte of Farmington.

A 60-day sentence for drunk driving was levied against Bernard C. Ratza, 28, of 1516½ Wattles Rd., Troy, yesterday after he pleaded guilty to the charge before Clawson Justice Harry R. McQuinn.

Ritter's Farm Market, W. Huron St. and Elizabeth Lk. Rd. 5 lbs. Cleo, $1; S & W Coffee, 95c lb.; Cottage Cheese, 19c; 3 dozen Oranges, $1; Apples, MacIntosh and Snows, 83c pk.; Cabbage, large head, 10c each; Round and Sirloin Steaks, 69c lb.; Hickory Smoked Slab Bacon, 39c; Pork Sausage or Ground Beef, 3 lbs. $1; End cut Pork Chops, 39c lb. Large selection of squash and fresh produce. FE 3-8911. Beer and Wine to take out. Open every night till 12:30 a. m. —Adv.

If your friend's in jail and needs bail, Ph FE 5-9424 or MA 5-4031 —Adv.

Rummage sale, First Congregational Church, E. Huron & Mill Sts., Friday, Nov. 16, 4:30 to 9 p. m. Saturday, Nov. 17, 8:30 a. m. to 12 noon. —Adv.

Rummage sale, 128 W. Pike St., by the Jimmy Dey Post & Vets. and Aux., Sat. morning, 7 to 12. —Adv.

Rummage sale, Sat., Nov. 17, from 8 to 12 noon. Central Methodist Church, 38 E. Huron. —Adv.

Rummage and Bake Sale, Sat., Nov. 17. 244 Baldwin, near Virginia. 9-1. —Adv.

Sat., Nov. 17, 8 a. m., rummage sale, bazaar and bake sale. 103 N. Saginaw. First Social Brethren Church. —Adv.

Grain Prices

CHICAGO GRAIN

CHICAGO, Nov. 16 —(AP) — Opening grain prices:

Wheat—		Dec.	.78⅞
Dec.	2.40	March	.79⅞
March	2.42½	May	.78⅞
May	2.40¼	July	.79½
July	2.39	Rye—	
Sept.	2.31	March	1.57⅝
Corn—		May	1.57½
Dec.	1.38	July	1.52½
March	1.42⅝	Lard—	
May	1.45½	Dec.	13.87
Oats—		Jan.	14.00
July	1.07½	March	14.25
		May	14.55

Crash Injures Two and Two Get Tickets

Two drivers received minor bruises and two were ticketed for traffic violations in a four-car pile-up in Waterford Township late yesterday afternoon.

Mary E. Barnes, 40, of 742 Fourth St., was released after treatment at Pontiac General Hospital. Edward Glowacki, 33, of 600 Lockwood St., Royal Oak, was treated by his physician.

* * *

Ticketed by State Police were Glowacki and Robert Gallo, 57, of 20 Rose Ct. Glowacki was charged with failing to stop at an assured clear distance, while Gallo was given a reckless driving ticket. The fourth car involved was operated by Catherine Walls, 37, of 783 Broadway, Davisburg.

* * *

According to police, the accident occurred on U.S. 10 at Kennett road. It reportedly all started when the Barnes car was struck from behind by Gallo while waiting to make a left turn.

The impact forced the struck vehicle into the opposite lane where it collided with the oncoming Walls car. Investigators said Glowacki rammed into Gallo's vehicle after the original accident.

MARKETS

DETROIT PRODUCE

The following prices cover sales of locally grown produce of No. 1 and fancy grades only, brought to the Farmers' Markets by growers and sold by them in wholesale package lots.

Prices Friday were:

FRUITS: Apples, Delicious, Fancy, 5.00 bu; No. 1, 3.50-4.00 bu. Apples, Greening, Fancy, 2.75 bu; No. 1, 2.00-2.50 bu. Apples, Jonathon, Fancy, 3.50 bu; No. 1, 2.50-3.00 bu. Apples, McIntosh, Early, Fancy, 3.50 bu; No. 1, 2.50-3.00 bu. Apples, Northern Spy, Fancy, 3.50 bu; No. 1, 2.50-3.00 bu. Apples, Snow, No. 1, 2.00-2.50 bu. Apples, Wolf River, No. 1, 2.00-2.50 bu. Apple cider, 2.00-2.50 4-gal. case. Pears, Bosc, Fancy, 2.00 bu; No. 1, 3.00-3.50 bu. Pears, Kiefer, No. 1, 3.00-3.50 bu. Pears, Sugar, Fancy, 3.00 bu; No. 1, 1.75-2.25 bu. Quince, No. 1, 3.00-3.50 bu.

VEGETABLES, MISC.: Beets, No. 1, .75-.90 doz. bchs. Beets, Topped, Fancy, 2.00 bu; No. 1, 1.25-1.75 bu. Broccoli, No. 1, 1.25-1.75 ½ bu. Cabbage, Curly, No. 1, .90-1.10 bu. Cabbage, Red, No. 1, .85-1.00 bu. Cabbage, Sprouts, No. 1, .75-1.25 bu. Cabbage, Standard Variety, No. 1, .65-.85 bu. Carrots, Topped, No. 1, 1.25-1.75 bu. Carrots, No. 1, .70-.80 doz bchs. Cauliflower, No. 1, 1.50-2.00 doz. Celery, Fancy, 2.50 4- to 6-doz. crate; No. 1, 1.50-2.00 4- to 6-doz. crate; Celery, Root, No. 1, 1.00-1.50 doz. Fennel, No. 1, 2.25-2.75 doz. bchs. Kohlrabi, No. 1, 1.00-1.50 doz. bchs. Horseradish, No. 1, 3.00-3.25 pk. basket. Leeks, No. 1, 1.00-1.50 doz. bchs. Onions, Dry, Fancy, 1.50 50-lb. bag; No. 1, 1.00-1.10 50-lb. bag. Onions, Green, No. 1, .75-.90 doz. bchs. Parsley, Curly, No. 1, .65-.75 doz. bchs. Parsley, Root, No. 1, .90-1.25 doz. bchs. Parsnips, No. 1, 1.25-1.75 ½ bu. Potatoes, Fancy, 1.25 50-lb. bag. Pumpkins, No. 1, .75-1.00 bu. Radishes, Black, No. 1, 1.50-2.00 bu. Radishes, Hothouse, No. 1, 1.50 doz. bchs. Squash, Hubbard, No. 1, 1.00-1.25 bu. Tomatoes, Outdoor, No. 1, .80-.95 pk. basket. Tomatoes, Hothouse, No. 1, 2.25-3.00 10-lb. basket. Turnips, No. 1, .90-1.25 doz. bchs. Turnips, Topped, No. 1, 1.25-1.75 bu.

LETTUCE AND SALAD GREENS: Celery Cabbage, No. 1, 1.00-1.50 bu. Endive, No. 1, 1.00-1.50 bu. Endive, Bleached, No. 1, 1.75-2.25 bu. Escarole, No. 1, 1.00-1.50 bu. Escarole, Bleached, No. 1, 1.75-2.25 bu. Lettuce, Bibb, No. 1, 1.00-1.50 pk. basket. Lettuce, Leaf, No. 1, 1.00-1.50 bu. Lettuce, Romaine, No. 1, 1.50-2.00 bu.

GREENS: Cabbage, No. 1, .75-1.25 bu. Collard, No. 1, .75-1.25 bu. Kale, No. 1, 1.00-1.25 bu. Mustard, No. 1, .75-1.25 bu. Spinach, No. 1, 1.00-1.25 bu. Swiss Chard, No. 1, 1.00-1.25 bu. Turnips, No. 1, .75-1.25 bu.

EGGS: Large, 15.50-16.50 30-doz. case. Medium, 11.00-12.00; Small 7.50-8.50.

DETROIT EGGS

DETROIT, Nov. 15 (AP)—Eggs, f o b Detroit, cases included, federal-state grades:

Whites: Grade A, jumbo 51-59, weighted average 53; extra large 47½; large 43½-45, wtd avg 44; medium 32-34, wtd av 33; small 24. Grade B, large 39-43, wtd av 40.

Browns: Grade A, jumbo 49-56, wtd av 53; large 42-44, wtd av 43. Grade C, large 30-32, wtd av 31.

Checks 22½-31, wtd av 24.

Commercially graded

Whites, grade A extra large 46; large 42-42½; medium 28-29.

Browns, grade A large 40-42½; medium 27-28.

CHICAGO BUTTER AND EGGS

CHICAGO, Nov. 15 (AP) — Chicago Mercantile Exchange: Butter steady; receipts 544,000; wholesale buying prices unchanged; 93 AA score 62; 92 A 62; 90 B 62¼; 89 C 58¾; cars 90 B 61¾; 89 C 59.

Eggs mixed; receipts 10,500; wholesale buying prices unchanged to 1½ higher; 65 per cent or better A white 46; mixed 40; mediums 30; standards 32½; dirties 25½; checks 23½; current receipts 29.

CHICAGO POTATOES

CHICAGO, Nov. 15 (AP)—(U.S.D.A.)—Potatoes arrivals 85; on track 284; total U.S. shipments 609; supplies moderate; demand slow; market firm for best stock; better for others. Idaho-Oregon Russets 3.75-4.00. Minnesota North Dakota Red River Valley Pontiac $2.70-2.90.

Livestock

DETROIT LIVESTOCK

DETROIT, Nov. 15 (AP)—Hogs—Salable 100. Not enough hogs offered early to make a market, undertone weak.

Cattle—Salable 100. Today's market supplies include armound 200 slaughter steers and heifers and 200 cows carried from Wednesday; scattered sales steers and heifers about steady; no reliable outlet for cows, undertone 50 cents lower. Compared last Thursday: trading very spotty; active early in week, later very dull due to approaching holidays; slaughter steers and heifers slow, weak after opening higher on Monday; cows weak to 50 cents lower after losing all early advance; bulls, stockers and feeders steady; part load prime 1157 lb. steers 26.50; most choice to low prime 1050-1200 lbs. 25.00-26.00; bulk mixed good and choice steers 850-1150 lbs 23.00-24.50; mostly good short fed steers 19.00-22.50; load high choice 941 lb slaughter heifers 21.50; most good and choice heifers 750-950 lbs 20.00-23.00; some standard and good heifers 17.00-19.50; most utility and standard steers and heifers 12.00-16.00; late bulk utility cows 10.00-11.50; canners and cutters 8.00-10.50; most utility and commercial bulls 13.00-14.50; few best heavy individuals 15.00; some under 1100 lb cutter bulls down to 10.00; bulk good and choice stockers and feeders 18.00-21.00; some medium and good 15.00-17.50 including load 407 lb heifer calves at 16.50.

Calves—Salable 25. Today's market about steady at week's decline. Compared last Thursday: trading very dull after a brisk start; impending holidays main bearish factor; vealers closing 1.00-2.00 lower; limited supply high choice and prime vealers 27.00-35.00, not much above 32.00 after Tuesday; good and low choice mostly 19.00-26.00; late utility and standard 13.00-19.00; cull and low utility mostly 7.00-13.00.

Sheep—Salable 25. Market nominally unchanged. Compared last Thursday trading erratic; slaughter lambs very active, uneven, but higher Monday; later movement slow with advance lost, thus, about steady on the close; sheep active, mostly steady; bulk good and choice wooled slaughter lambs 19.00-20.00; early week sales choice and prime 20.50-21.00; utility and low good 16.00-18.00; cull to choice slaughter ewes 3.50-7.

CHICAGO LIVESTOCK

CHICAGO, Nov. 15 (AP)—(USDA)—Salable hogs 11,000; market slow early; later trade moderately active; uneven; generally steady on butchers; sows mostly steady; No. 2-3 mixed grade lots 190-230 lb butchers 14.25-14.65; several 1-3 mostly 2 these weights 14.75-15.00; 125 head 1-2 210 lb sorted for grade 15.15; No. 2-3 240-270 lb mostly 14.00-14.25; few lots No. 2 around 240 lb 14.40; few lots 2-3 280-310 lb 13.75-14.00; few lots grade 160-180 lb 13.00-14.25; larger lots mixed grade 330-550 lb sows 12.75-13.50; few small lots 275-300 lb 13.65-13.75.

Salable cattle 2,000; calves 300; small fresh receipts increased by 2,000 to 2,500 head of slaughter steers, heifers and cows carried from earlier in the week; prime steers over 1150 lb absent; other steers and heifers dull, weak with Wednesday's low close and a few sales additionally 25-50 lower; clearance again incomplete; cows steady to 50 lower and the lowest in a year; bulls steady to 25 lower; vealers weak to fully 1.00 lower; stockers and feeders about steady; loads of prime 1025 lb steers 27.50; good to high choice steers 18.50-24.00; few low prime yearlings 24.50; utility and standard steers 13.00-18.00; good to average choice heifers 17.50-22.00; utility and standard heifers 10.50-16.50; commercial cows 11.00-11.50; few standards cows up to 13.00; utility cows 8.75-10.75; canners and cutters $6.50-8.00; few light canners down to 6.00 and occasionally below; few head weighty commercial bulls up to $14.50; most utility and commercial bulls 12.50-14.00; few choice and prime vealers 22.00-23.00; most good and choice vealers 17-21.00; few light culls down to 6.00; good and choice yearling stockers and feeding steers 18.00-20.00; load 800 lb Holsteins on country account 12.00.

Salable sheep 1,500; moderately active to slow; slaughter lambs mostly steady with a few prime lambs as much as 50 higher; sheep about steady; most good to prime wooled lambs 17.50-20.50; few lots 21.00; cull to low good lambs $10.00-17.00; mostly choice and prime 96-98 lb shorn lambs carrying No. 1 pelts 19.00-19.50; cull to choice wooled slaughter ewes $4-5.50.

Poultry

DETROIT POULTRY

DETROIT, Nov. 15—Prices paid per pound f.o.b. Detroit for No. 1 quality live poultry up to 10 a.m.:

Heavy hens 17-20; light type 11-12. Heavy broilers or fryers (2½-3½ lbs); Gray Crosses 21-22; Barred Rocks 23. Caponettes (under 5 lbs) 21-24; (over 5 lbs) 25-27. Geese 28-30. Turkeys, young heavy type hens 28-29; toms 25-26. Turkeys, small type (includes Beltsville Whites hens 31.

CHICAGO POULTRY

CHICAGO, Nov. 15 (AP)—(USDA)—Live poultry about steady; receipts 1,542 coops; (yesterday 1,131 coops; 132,000 lb); f.o.b. paying prices unchanged; heavy hens 14½-15; light hens 12½-13½; old roosters 13-14; White Rocks 19-20; Barred Rocks 20-21; caponettes under 4½ lb 21-22; over 4½ lb; hen turkeys 28-29; tom turkeys 24-25; young geese 28½-29½; old geese 19-20; ducklings 28-29.

Market Goes Up —Steels in Van

NEW YORK (AP)—Steels were in the forefront as the market moved higher in early trading today.

Pivotal issues advanced from fractions to around a point. Some of the best early gains faded, however.

* * *

Turnover was brisk at the opening but soon became quiet.

U. S. Steel, Bethlehem and Youngstown gained, continuing their drive of yesterday. Earlier gains of a point or more were sliced to fractions, however.

* * *

Fast-stepping Lukens Steel was up 4 at 140 on 1,000 shares. It gained 22½ earlier this week.

The performance followed the cue of the London market where oils rose on more encouraging signs from the Middle East and the market rallied generally.

* * *

Royal Dutch and Gulf Oil rose a point or more, then pared their advances. Amerada was up around 2, Standard oil (New Jersey) wiped out a fractional gain.

General Motors and Studebaker-Packard were firm.

United Aircraft and Douglas gained about a point, Boeing a major fraction.

* * *

Most leading rails were steady. Anaconda and Phelps Dodge advanced fractions.

Among the opening blocks were U. S. Steel up 1 at 71½ on 4,000 shares, Royal Dutch up ⅞ at 99 on 1,000 and Chrysler up ¾ at 71¾.

New York Stocks

(Late Morning Quotations)

Admiral	13 5	Johns Man	48
Air Red	48 3	Jones & L	62
Allied Strs	48 2	Kennecott	133 3
Allis Chal	12 2	Kimb Clk	64
Alum Ltd	119 4	Kresge, SS	29 7
Alcoa	98 4	Kroger	50 3
Am Airlih	23 4	Lehn & F	19 2
Am Can	42	Lor Glass	82 2
Am Cyan	72 4	Liggett & My	62 4
Am Gas & El	36 1	Lockh Airc	53
Am M&Fdy	37 6	Lowe's	19 1
Am Motors	5 6	Lone S Com	8 4
Am Rad	18 3	Lou & Nash	90 2
Am Sugar	112 6	Mack Trk	34 4
Am Tel & Tel	169	Martin Ol	41 5
Am Tob	72 4	Mead Co	31
Am Viscose	33 5	Merck	30 6
Anaconda	79 3	Merr Ch & S	18 4
Anac W & C	64 6	Mpls Hon	84 2
Arhco Stl	66 6	Minn P&L	29 4
Armour & Co	17 5	Monsan Ch	35 7
Atchison	26 3	Mont Ward	41 5
Atl Refin	43	Motorola	41 6
Avco Mfg	6	Mueller Br	32 4
Balt & Oh	52	Nat Bisc	36 2
Beth Steel	170 2	Nat Cash R	49 1
Beth Steel	58 1	Nat Dairy	38 2
Bond Strs	15 2	Nat Gyps	41
Briggs Mf	71 1	Nat Lead	100 4
Brist My	36 1	NY Central	36 2
Brun Balke	19	Nia M Pw	30 2
Burroughs	38 6	Norf & West	69 2
Camp Soup	35 4	No Am Av	43
Can Dry	17 3	Nor Pac	38 4
Cdn Pac	37 2	Nwst Airlin	15 1
Capital Airl	26	Ohio Oil	40 4
Carrier Cp	52	Pan A W Air	17 5
Ches & Oh	67 6	Panh Epl	43 6
Chrysler	71 2	Parke Da	44 2
Cities Svc	64 4	Pa RR	22 3
Clark Equip	60 2	Pepsi Cola	19 4
Climax Mo	69	Pfizer	50 2
Cluett Pea	29 9	Phelps D	67
Coca Cola	100 7	Philco	18 5
Colg Palm	43 7	Philip Mor	42
Col Brd A	20 2	Phill Pet	52 4
Col Gas	17	Pillsby Mills	43 6
Comw Ed	40 1	Pit Plate G	85
Con Edison	44 7	Proct & G	65 6
Con N Gas	40 5	Pullman	66
Cont Bak	20	RCA	35 5
Cont Can	46 2	Repub Stl	56 3
Cont Cop&S	14 1	Rex Drug	9 6
Cont Mot	6 2	Reyn Met	63 4
Cont Oil	126 4	Rey Tob B	54 1
Copper Rng	45 2	Rock Stow	28 5
Corn Prod	27 7	Royal Dut	98 6
Curtiss Wr	45 7	Safeway St	65 4
Deere	39 3	St Jos Lead	41 2
Doug Aire	28	St Reg Pap	46
Dow Chem	70 9	Scovill Mf	27
Du Pont	194	Sears Roeb	31 3
East Kod	49 2	Shell Oil	85
Eastn Air L	10 7	Sinclair	62 2
Eastn Kod	87 4	Socony	34 6
Eaton MfG	47	Sou Pac	47
Emer Ele	55 6	Sou Ry	43 6
Firestone	37 6	Sperry Rd	23 3
Food Mach	29 5	Std Brand	39 6
Ford Mot	55 6	Std Oil Cal	45 1
Freep Sul	27 2	Std Oil Ind	59 5
Gen Mills	40	Std Oil NJ	55 2
Gen Foods	43 9	Stevens, JP	22 2
Gen Motors	45	Stud Pack	5 7
Gen Tel	31 4	Suther Pap	40
Gillette	45 1	Swift & Co	43 4
Gobel Br	3 7	Syly El Pd	48 3
Goodrich	81 4	Texas Co	55 4
Goodyear	76 7	Tex G Sul	30 5
Grah Paige	1 5	Textron	21 4
Gt No Rr	44 5	Thomp Pd	74 7
Gt West S	21 4	Tran W Air	17 5
Greyhound	14 5	Transamer	39 2
Gulf Oil	100 4	Un Carbide	111 4
Hersh Choc	59 4	Un Pac	29 7
Holland F	11 4	Unit Air Lin	41
Homestk	33 1	Unit Aircr	85 3
Hooker El Pf		Unit Fruit	46 1
Ill Cent	60 7	Un Gas Cp	32 6
Indust Ray	34 7	US Lines	31 4
Ind Rand	39 9	US Rub	48
Inland Stl	69 6	US Steel	71
Int Harv	37	US Tob	18 4
Int Nick	101 7	Van Raal	25 6
Int Paper	108 6	Walgreen	30 6
Int Silver	46 2	Warn B Pic	27
Int Tel & Tel	31 1	West Un Tel	18 1
Isl Crk Coal	52 2	Westg A Bk	29 7
Jacobs	8	Westg El	53 4
		White Mot	48 2
		Wilson & Co	14 5
		Woolworth	45 6
		Yale & Tow	30 2
		Yngst Sh & T	103 6
		Zenith Rad	111 4

STOCK AVERAGES

NEW YORK, Nov. 15—(Compiled by the Associated Press).

	30 Indust	15 Rails	15 Util	60 Stocks
Net change	+.7	+.2	—.3	+.1
Noon, today	259.3	133.3	71.9	178.9
Prev. day	258.6	133.1	72.2	178.8
Week ago	261.8	133.7	71.9	180.1
Month ago	259.9	136.2	70.9	179.4
Year ago	256.5	135.8	73.2	179.8
1956 High	278.3	155.1	76.9	191.5
1956 Low	244.0	126.2	69.6	171.6
1955 High	257.8	142.4	75.7	181.5
1955 Low	203.1	114.9	67.2	148.8

DETROIT STOCKS

(C. J. Nephler Co.)

Figures after decimal points are eighths

	High	Low	Noon
Allen Elect & Equip.*		2.6	2.7
Baldwin Rubber Co.*		16	16¼
Gt Lakes Oil & Chem.*		14	1.5
Ross Gear Co*		234	24
Howell Elect Motor	5.1	5.1	5.1
Peninsular Mtl Prod	10.3	10.1	10.1
The Prophet Co*		10	10.2
Rudy Mfg. Co.		10.4	10.7
Toledo Edison Co	13.2	13.2	13.2
Wayne Screw Prod.		1.5	1.6

*No sale; bid and asked.

Promotion Manager Named by DeSoto

Robert G. O'Hara, 18200 Hilton, Southfield township, has been named sales promotion manager of the De Soto Division, Chrysler Corporation announced today.

O'Hara has been with De Soto Division for five years and is vacating his capacity as public relations manager.

* * *

He began his career with De Soto in Syracuse, N. Y., where he had previously been a reporter for the Syracuse Herald Journal.

O'Hara lives with his wife, Catherine Anne, and their five children, Patricia Ann, 15; Timothy Patrick, 12; Maureen Marie, 9; Daniel George, 8, and Sharon Mae; 7.

Film Available for Showing Farm-City Days

WASHINGTON (INS) — A quarter-hour long motion picture entitled "The Agriculture Story" is being sent to Farm - City Week Committees in 55 cities for showing on television and to various groups.

The film will be available to schools, clubs, and other organizations observing Farm - City Week which begins today, and ends Thanksgiving Day.

Report Three Hunters Dead

One Teenager, 2 Men Become Fatalities on Opening Day

By THE ASSOCIATED PRESS

Deer hunters faced blizzard snows in parts of Michigan Friday, but even more of a bad omen were the three hunting deaths reported on opening day.

Ten hunters were killed in the 16-day season last year.

Reports were that the hunting was good, however, and large numbers of hunters—an estimated 400,000—were out to get their bucks.

Scores of deer were killed. But the heavy weather, sweeping out of stormy Lake Superior late Thursday may put a damper on activity.

More than a foot of snow was reported in Houghton County where two hunters are missing. Still unreported by mid-morning were Francis Suski, 32, and his brother James, 17, both of Ironwood.

Another missing hunter, Curtis Hamilton, 16, was found about midnight Thursday by a search party. He had found a camp while wandering lost in the woods near his home in the Porcupine Mountains area of Ontonagon.

Dead after Thursday's shooting were Lloyd Westeen, 52, of Ironwood; Ronald Clegg, 14, of Stirlingville in Chippewa County and Leo G. Bailey, 57, of Traverse City.

At least three other men died of heart attacks—Gerald Ducap, 59, of Flint; Noel H. Carl, 36, of Kingsford and Judson E. Baldwin of Grand Rapids.

Expect Space Ships to Be Commonplace

MIAMI BEACH (AP)—E. V. Rickenbacker, chairman of the board of Eastern Air Lines, told aviation leaders of the two Americas today that within 50 years "space ships may become commonplace for inter-planetary travel."

"With luxurious accommodations for 1,500 to 2,000 passengers they will use atomic power to develop speeds up to 5,000 miles an hour or better, and will have a practically unlimited range," Rickenbacker said.

"In fact, space ships in the year 2006 will be semi self-sustaining planets in themselves."

Rickenbacker added, in a paper prepared for delivery at a Latin sponsored by the U.S. Aircraft Industries Assn. (AIA), that as early as 1960 airline transports will be flying "in the speed band of sound, or about 600 miles an hour," and with further development of jet power will advance these speeds to 2,500 miles an hour.

Deaths in Nearby Communities

Leonard F. McArthur

ORION TOWNSHIP—Service for Leonard F. McArthur, 80, of 673 Beardsley Rd., will be at 2 p.m. Saturday from the Community Bible Church, with burial in Sashabaw Cemetery. Mr. McArthur, 38 years a resident of Oakland County and

Hospital Board Plan Outlined

City Hears 4-Point Plan to Improve Government of Pontiac General

The Board of Trustees of Pontiac General Hospital laid out a four-point survey-recommended plan to the City Commission during a joint meeting held last night at the hospital.

The four recommendations came from the management study of the city hospital which was completed in June. All require City Commission action if the changes are to be made.

The survey recommended Board membership be raised from the present 7 to at least 11 and preferably 15.

The Board has suggested the hike to 11 with two new members appointed now, and two more next July.

In line with the study, the board suggests that the new members be "professional (non-medical) persons and persons with large scale business, industrial, financial and legal experience."

The second recommendation is that the Commission "continue to pursue a strictly non-partisan policy" in the selection of Board members.

The third suggestion is that the president of the Women's Auxiliary be appointed to the Board as an ex-officio member without a vote. Part of this recommendation was that ex-officio membership of Miss Lauretta Paul, director, be terminated.

The final suggestion heard by the commissioners was that they impose a limit of not more than two consecutive terms, or eight years, that a Board member may serve.

At present there is no limitation as to how long a member may serve.

A stipulation to the last point was that a member may be reappointed after serving eight years only after a three-year period has elapsed.

City Manager Walter K. Willman said the four recommendations would be discussed at the next informal meeting of the commission.

Rabid Bat Strikes—First Case in State

VICKSBURG (AP)—Doctors say 9-year-old Steven Bishop has earned a niche in Michigan Medical history—he's being treated for the bite of a rabid bat.

Steven found the bat last month and was bringing it home for a pet when it nipped his left thumb. The bat died and was sent to the State Health Department in Lansing. Tests showed it had rabies.

Dr. Merle R. French, director of the Kalamazoo city-County Health Department, said it is the first such case in Michigan history. Steven has shown no symptoms of illness but he is receiving anti-rabies treatments.

The bite was inflicted by a large rabbit bat of the insect-eating type.

Gives Medical Honors

ATLANTIC CITY, N. J. (AP)—Seven scientists and two health groups were presented with the 1956 Albert Lasker awards of the American Public Health Assn. last night.

Ranked among the nation's highest medical honors, the awards were conferred at the association's 84th annual meeting.

Winners included:

Dr. V. Everett Kinsey, Assistant Director of Research, Kresge Eye Institute, Detroit.

The average handwoven oriental rug contains from 64 to 100 knots per square inch. In a very fine rug the number of knots may run as much as 225 to an inch.

NOTICE

Notice is hereby given that at a meeting of the Township Board of White Lake Township on November 10, 1956, the following ordinance was adopted:

The White Lake Township Rural Zoning Ordinance is amended as follows:

Article V Districts, Section 5.1 shall be amended to read as follows:

Establishment of Districts.—For the purpose of this Ordinance, White Lake Township is hereby divided into the following Zoning Districts which may be referred to either as Districts or Zones:

Residence 1 District.
Residence 2 District.
Suburban Farms District.
Commercial 1 District.
Manufacturing 1 District.
Agricultural District.
Recreational District.
Trailer Coach Park 1 District.

The boundaries of said districts as shown upon the zoning map marked and designated "Zoning Map White Lake Township, Oakland County, Michigan" attached hereto and made a part of this ordinance are hereby established, and the districts above described are hereby created. Said Zoning map together with all notations, references, distances, symbols and other information shown thereon shall be as much a part of this ordinance as if the matters and information set forth and shown on such map were all fully set forth and contained herein.

Article VI Section 6.1, paragraph 1 shall be amended to read as follows:

1. Dwelling, 1 family.

The White Lake Township Rural Zoning Ordinance shall be further amended by the addition of a new article, which shall be designated Article XVI, and which shall read as follows:

Article XVI.

Residence II District.

Section 16.1—Permitted Uses and Other Applicable Provisions. The provisions of the Article shall be applicable to Residence II District and except as otherwise provided in this Ordinance, no building or land shall be erected or used in said District except for one or more of the following specified purposes:

1. Any use permitted in Residence I District.
2. Two Family Dwellings.
3. Multiple Dwellings.

The above stated amendments are declared to be immediately necessary for the preservation of the public health, peace and safety and are hereby ordered to take effect thirty (30) days after publication.

2. Bert A. McKeachie, Clerk of the Township of White Lake, hereby certify that the above is a true copy of an ordinance adopted by the Township Board at a meeting held on November 10, 1956.

BERT A. McKEACHIE,
Township Clerk
Nov. 16, 1956

CLASSIFICATIONS INDEX

ANNOUNCEMENTS

Card of Thanks 1
In Memoriam 2
Flowers 3
Funeral Directors 4
Cemetery Lots 5

EMPLOYMENT

Help Wanted Male 6
Help Wanted Female 7
Help Wanted 8
Instructions 9
Work Wanted Male 10
Work Wanted Female 11

SERVICES OFFERED

Building Service 12
Business Services 13
Bookkeeping & Taxes 14
Chiropodists 15
Dressmaking & Tailoring 16
Garden Plowing 16A
Income Tax Service 17
Laundry Service 18
Landscaping 18A
Moving & Trucking 19
Painting & Decorating 20
Photos & Accessories 21
Physio-Therapy 21A
Television Service 22
Typewriter Service 22A
Upholstering 23
Lost & Found 24
Notices & Personals 25
Wtd. Children to Board 26
Wtd. Household Goods 27
Wtd. Miscellaneous 28
Money Wanted 28A
Wanted to Rent 29

RENTALS OFFERED

Share Living Quarters 30
Wtd. Transportation 31
Wtd. Contracts, Mtgs. 32
Wanted Real Estate 32A
Rent Apts. Furnished 33
Rent Apts. Unfurnished 34
Rent Houses Furnished 35
Rent Houses Unfurnished 36
Rent Lake Cottages 36A
For Rent Rooms 37
Rooms With Board 38
Convalescent Homes 38A
Hotel Rooms 39
Rent Stores 40
Rent Office Space 41
For Rent Miscellaneous 42

REAL ESTATE FOR SALE

For Sale Houses 43
For Sale Lake Property 44
For Sale Resort Property 44A
Suburban Property 45A
For Sale Lots 46
For Sale Acreage 47
For Sale Farms 48
Sale Business Property 49
Rent or Lease Bus. Prop. 49A
For Sale or Exchange 50

FINANCIAL

Business Opportunities 51
Sale Land Contracts 52
Money to Loan 53
Mortgage Loans 54

MERCHANDISE

Swaps 55
For Sale Clothing 56
Sale Household Goods 57
Valentine Gifts 58
Xmas Gifts 59
For Sale Miscellaneous 60
Do It Yourself 61
Sale Musical Goods 62
Sale Office Equipment 63
Sale Store Equipment 64
Sale Sporting Goods 65
Sand, Gravel & Dirt 66
Wood, Coal & Fuel 67
Plants, Trees, Shrubs 68
For Sale Pets 69
Dogs Trained, Boarded 70

FARM MERCHANDISE

Hay, Grain & Feed 71
For Sale Livestock 72
Wanted Livestock 73
For Sale Poultry 74
Sale Farm Produce 75
Sale Farm Equipment 76
Auction Sales 77

AUTOMOTIVE

For Sale Housetrailers 78
Rent Trailer Space 79
Auto Accessories 80
Auto Service 81
Sale Motor Scooters 82
For Sale Motorcycles 83
For Sale Bicycles 84
Boats & Accessories 85
For Sale Airplanes 86
Transportation Offered 87
Wanted Used Cars 88
Wanted Used Trucks 89
For Sale Trucks 90
For Sale Cars 91

Death Notices

BAILEY, CHRIS S., 67 COUNCIL, Clawson, Mich. Husband of Mae (nee French), father of Mrs. Margaret Ming. Service Monday, 11 a.m., at Manley Bailey Funeral Home, 183 Oakland, Birmingham. Interment in Oakview Cemetery, Royal Oak.

FENNER, NOV. 15, 1956, ERNEST A., 1440 Shoman, Waterford Twp., age 76; dear father of Lester and Keith Fenner and Ernest Arnold Fenner; dear brother of Mrs. Edna Dodge and Mrs. Edith Flint. Funeral service will be held Sunday, Nov. 18, at 1 p.m. from the Laing-Robinson Funeral Home with Rev. Howard Woodward officiating. Interment in Smith-Hill Cemetery, Otisville. Mr. Fenner will lie in state at the Laing-Robinson Funeral Home, Otisville, Mich.

HEDDON, NOV. 14, 1956, EVIE E. (Lockhart), 6380 Detroit St., Otter Lake, age 71; beloved wife of Louis H. Heddon; dear mother of Ronald M. Heddon, Mrs. Paul Spooner and Mrs. Erwin McArthur. Funeral service will be held Sunday, Nov. 18, at 2:30 p.m. from the Otter Lake Seventh Day Adventist Church with Rev. Merritt Munger officiating. Interment in Otter Lake Cemetery. Mrs. Heddon will lie in state at the residence, 6380 Detroit St., until noon Sunday when she will be taken to the church for service. Funeral arrangements by the Laing-Robinson Funeral Home, Otisville, Mich.

HOSKINS, NOV. 13, 1956, MAUDE, 50 Close St., age 65; beloved daughter of Mrs. Minnie Lee; dear mother of Emmett and Emery Nelson; dear sister of Mrs. Atthae McDonald, Mrs. Vernon Lee and Mrs. Jessie Bryon. Funeral service will be held Friday, Nov. 16, at 1 p. m. from the Brace-Smith Funeral Home with Rev. Theodore Allebach officiating. Interment in Fenton, Michigan. Mrs. Hoskins will lie in state at the Brace-Smith Funeral Home.

McARTHUR, NOV. 15, 1956, LEONARD F., 673 Beardsley Rd., Orion Twp., age 80; beloved husband of Martha A. McArthur; dear father of Mrs. Lovina M. Judd. Funeral service will be held Saturday, Nov. 17, at 2 p.m. from the Community Bible Church with Rev. Marie Rundell officiating. Interment in Sashabaw Cemetery. Mr. McArthur will be at the Pursley Funeral Home until 12 noon Saturday, at which time he will be taken to the Community Bible Church where he will lie in state until time of service.

OSMUN, NOV. 15, 1956, JOHN W., 821 St. Clair, age 69; dear brother of Mrs. Marion Kluetcher. Funeral service will be held Saturday, Nov. 17, at 1 p.m. from the Donelson-Johns Funeral Home with Rev. Edward G. Auchard officiating. Interment in Perry Mount Park Cemetery. Mr. Osmun will lie in state at the Donelson-Johns Funeral Home.

PILMORE, NOV. 13, 1956, DR. VAN WILLIAM, 93 Union St., age 62; beloved husband of Catherine Pilmore; dear father of Mrs. Marsha Murphy. Funeral service will be held Saturday, Nov. 17, at 10 a.m. from the Pursley Funeral Home with Dr. Tom McIlone officiating. Interment in Perry Mount Park Cemetery. Dr. Pilmore will lie in state at the Pursley Funeral Home.

Card of Thanks 1

IN MEMORY OF OBIE WILSON, I Willie Sue Wilson, his wife, wish to acknowledge and express my sincere gratitude to our many friends for your kind expressions of sympathy.

WE WISH TO THANK OUR friends and neighbors for the many acts of kindness and floral offerings during our recent bereavement of Alma Allen. A special thanks is extended to the Rev. Walter Gerken for his comforting words. The pallbearers and the Huntoon Funeral Home. Mr. Gerald Allen and family.

Card of Thanks 1

I WOULD LIKE TO EXPRESS my appreciation for the loving acts of kindness, floral offerings and messages extended to us in our recent bereavement in the loss of Leon J. Tabatto. A special thanks is extended to Rev. B. F. Jarvembowski of St. Joseph Church, The Pallbearers and Pursley Funeral Home. Mrs. Leon J. Tabatto and Family.

WE SINCERELY WISH TO EXPRESS our thanks to the friends, relatives and neighbors for their loving kindness, cards and floral offerings during our recent bereavement in the loss of our husband and father, John Paul Thomas. A special thanks is extended to the pallbearers, Baldwin Rubber employes, Brotherhood Lodge 561, F&AM, B.P.O. Elks No. 810, Dr. Wm. H. Marbeach and the Donelson-Johns Funeral Home. Mrs. John Paul Thomas and sons.

In Memoriam 2

CANTERBURY — In loving memory of my mother, Mrs. Charles E. Canterbury who passed away Nov. 5th, 1953.

Deep in my heart lies a picture,
Of a loved one laid to rest,
In memories frame I shall keep it,
Because she was one of the best.
Sadly missed by her daughter, Lucile C. Fitzpatrick.

IN LOVING MEMORY OF JOHN H. Stanton who passed away one year ago today, Nov. 7.

Memories are treasures no one can steal,
Death is a heartache nothing can heal.
Some may forget now that you're gone,
But we will remember no matter how long.
Sadly missed by your sister, Mr. and Mrs. Donald Henson and Family.

Flowers 3

DUNSTAN'S FLOWERS
Your Allied Florists
3484 W. Huron FE 3-8301

Funeral Directors 4

AIR AMBULANCE, GROUND
Pursley Funeral Home, FE 4-1211

Donelson-Johns
FUNERAL HOME
"DESIGNED FOR FUNERALS"

COATS FUNERAL HOME
Complete facilities. OR 3-7757
Drayton Plains — Waterford Twp.

SPARKS-GRIFFIN CHAPEL
Thoughtful Service FE 2-5841

Voorhees-Siple
FUNERAL HOME
Ambulance Service, Plane or Motor
FE 2-8378

Cemetery Lots 5

WILL SACRIFICE 2 CHOICE CEMetery lots (6 spaces) at Oakland Hills Memorial Gardens. Call mornings, FE 4-1888.

WHITE CHAPEL—THREE GRAVE lots, $150, six graves, $250. LI 2-2167.

BOX REPLIES

1, 4, 7, 8, 9, 10, 16, 20, 21, 23, 24, 25, 26, 28, 29, 32, 35, 40.

Help Wanted Male 6

AUTOMATIC SCREW MACHINE operator. Apply in person. Rochester Machine Specialties Company, 311 Griggs St., Rochester, Mich.

ALERT, EXPERIENCED REAL estate salesman for fast growing location. Call J. R. Hilts, Realty 1011 W. Huron St. FE 5-6181.

A FEW

working men needed at once for outside work, some mechanical experience helpful. Apply 1064 W. Huron between 10 and 11 a.m.

APPLICATIONS NOW BEING TAKEN for full and part-time employment. Apply United Shirt Distributors, 86 N. Saginaw.

AUTOMATIC SCREW MACHINE Department needs

SET-UP MAN
OPERATOR

Both must be fully experienced. Apply in person only. No phone calls.

DANIEL'S MFG.
2677 Orchard Lk. Rd. Pontiac

ARC WELDERS

Group Hospitalization

Paid Holidays

Vacation Pay

APPLY

PARAGON Construction Co.

44000 GRAND RIVER

NOVI, MICH.

NORTHVILLE 2910

WOODWARD 3-3515

DEPT. HEAD WANTED

EXPERIENCED IN YARD GOODS TO TAKE FULL CHARGE. SALARY PLUS COMMISSION, DISCOUNT, VACATION, INSURANCE BENEFITS. APPLY PERSONNEL OFFICE, MONTGOMERY WARD, 400 S. WASHINGTON ST., ROYAL OAK, MICHIGAN

BROWN & SHARPE AUTO. SCREW machine operator and set up. Must be A-1. Good wages, insurance, vacation and paid holidays. Apply in person. Rochester Machine Specialty Co., 311 Griggs St., Rochester, Michigan.

BLOCK MASON WANTED. CALL FE 2-7004.

BARBER WTD. STEADY. MAC'S, 1260 Baldwin

CAB DRIVERS, DAYS OR NIGHTS. 25 or over. FE 2-0205.

DEPT. HEAD WANTED

EXPERIENCED IN YARD GOODS TO TAKE FULL CHARGE, SALARY PLUS COMMISSION, DISCOUNT, VACATION, INSURANCE BENEFITS. APPLY PERSONNEL OFFICE, MONTGOMERY WARD, 400 S. WASHINGTON ST., ROYAL OAK, MICHIGAN

EXP. COMBINATION AND COLlision repair man. Must be able to do A-1 work. Inquire M. R. Warren, 280 S. Saginaw.

EXPERIENCED ARC WELDERS, excellent wages and working conditions. Paid Blue Cross and other benefits. 915 Oakland Ave.

EXP. REAL ESTATE SALESMAN. Plenty of floor time. New projects and old houses. FE 4-4525. Mrs. Edwards.

FOR CASH IN A HURRY, sell things through Classified Ads. Anything goes! Dial FE 2-8181.

Help Wanted Male 6

CAR WASHER, NEAT APPEARing, salary plus commission. Apply at 2008 14 Mile Rd., Bham.

EXPERIENCED COUNTER MAN, meals and uniforms provided. Excellent starting salary. Hunter House, 199 N. Hunter. MI 4-0839.

ELLIBEE CLASSIFIED

EXP. MEAT CUTTER AND COUNter man references. Peabody's Market, B'Ham.

FULL TIME EXPERIENCED real estate salesman for new housing project. Phone FE 4-2544.

MAN FOR HEATING CONTRACtor Duc' work and furnace installation. 3101 Orchard Lake Rd. Keego Harbor. Otto A. Trzos Cot

LOCAL ROUTE OPEN FOR MARried man with car who needs to earn $125 per week or more. Work by appointment. No cold canvass. Also 1 part time delivery and salesman. Call Fuller Brush, FE 2-2318.

MECHANIC

Permanent position for right man. Studebaker experience preferred. Apply Davis Motors, 606 N. Main, Rochester.

MECHANIC

Experienced. See Les

Clarkston Motor Sales

32 S. Main St. (M15)
MAple 5-5141

MARRIED MAN TO WORK ON farm. No children. 1712 S. Blvd. East, bet. John R & Dequindre.

POLICEMAN

City of Pontiac, salary $4,433 to start. 40 hour, 5-day week. Requirements: age 21 to 28, (time in service may be deducted from age). High school diploma or equivalent, good physical condition, at least 5' 9" tall, weight in proportion. Apply Personnel Office, City Hall, 35 S. Parke.

PIANO AND ACCORDIAN TEACHers, part time. Interviewing Sat. FE 4-2182.

Part Time Employment

Here is an opportunity for a man who enjoys working with boys and meeting the public.

This work is with carriers helping them to build their routes. This is a good supplemental income for the right man. Hours are approximately 3:30 to 5:30 each afternoon

Apply in person to Fred Thompson, Circulation Dept., Pontiac Press.

PIN BOYS. EVENINGS & WEEKends. Motor Inn Recreation.

REAL ESTATE SALESMEN — Part or full time. Your chance to belong to a livewire Multi-Listing office. Experienced salesmen preferred. Ask for Sales Manager HUMPHRIES REAL ESTATE, 63 N. Telegraph Rd. FE 4-7114.

SALESMAN FOR WELL ESTABlished cleaning route. Must be exp. with refer. Apply Sylvan Cleaners, 869 Orchard Lake Rd.

SALESMEN

REAL ESTATE

Have opening for alert young men experienced in selling. Plenty of listings, advertising and contacts. Earnings unlimited.

MAHAN REALTY CO.
FE 2-0263 1075 W. Huron St

SALES

Man 23-38, area resident for past 10 years. Executive ability, good education, pleasant personality, accustomed to active contact with the public permanent, nationally known company, salary, confidential. Box 13 Pontiac Press.

SURFACE OD AND ID GRINDER hands. Night shift only. Future Products, 810 N. Rochester Rd. Clawson Mich.

UPHOLSTERER. EXPERIENCED only. Lincoln Upholstering & furniture Co. 716 S. Main St., Royal Oak. LI 1-4546. Eve. LI 2-5447.

WANTED SEMI-RETIRED MAN with insurance background, age no barrier. Write to Pontiac Press Box 34.

WANTED: MECHANIC

Plenty of work. Blue Cross. Paid vacations

Jeffrey Ford Sales
Oxford

WAREHOUSE AND TRUCK HELPer, excellent opportunity for steady, dependable man. All employe benefits. Chauffeur's license preferred, but not necessary. Apply 45 N. Perry.

Help Wanted Female 7

BABYSITTER FOR EVES. OWN trans. Vic of Pontiac Lk. and Scott Lk. Rds. OR 3-3358 between 9 a.m. and 1 p.m.

CASHIER

Neat, exp. young lady in new, modern super market. Fine neighborhood, clean surroundings. Closed Sun. $65 per week. Apply in person. The Country Market, 1964 Southfield, corner 14 Mile

CAPABLE ALL AROUND HELP, needed to assist working mother, live in. Refs required. Sun. - Mon. off. 635 MAyfair 6-3473.

CAPABLE GIRL FOR GENERAL housework. No laundry. Live in. Sun. & Mon. off. Priv. room, bath, TV. MA 6-6777.

DEPENDABLE GIRL FOR BABYsitting. May live in. Call after 6:30, FE 2-6529.

DEPENDABLE WOMAN FOR GENeral housework & care of small baby. Must live in. MY 2-1793 after 6 p.m.

EXPERIENCED IN YARD GOODS TO TAKE FULL CHARGE. SALARY PLUS COMMISSION, DISCOUNT, VACATION, INSURANCE BENEFITS. APPLY PERSONNEL OFFICE, MONTGOMERY WARD, 400 S. WASHINGTON ST., ROYAL OAK, MICHIGAN

EXP. COOK FOR NIGHTS. PARTtime. Manny's Ringside Rest., W. Huron at Elizabeth Lk. Rd.

EXP. WAITRESS, FOR DRIVE-IN have fountain exp. 2490 Dixie Hwy. Michae's Drive In.

EXP. WOMAN OR COUPLE TO live in and care for children. General housework. 5½ days wk. Exc. living quarters. MI 4-6917 AFTER 6:30.

EXP. GIRL, $35. A WK. 10 TO 7 p.m. Sleep in 2 nights. FE 8-2296 call from 7 to 9 p.m.

EXP. WAITRESS, FOR DRIVE-IN restaurant, night shift, must have fountain exp. 2490 Dixie Hwy. Michael's Drive In.

EXP. FOUNTAIN MANAGER AND exp. waitress. Immediate employment. Inquire in person, Furtney Drugs, 2387 Orchard Lake Rd.

EXPERIENCED COUNTER GIRL, meals and uniforms provided. Excellent starting salary. Hunter House, 199 N. Hunter. MI 4-0839.

EXPERIENCED WAITRESS, 6 a.m. to 2 p.m. shift, transportation provided in city. Call between 8 & 11 a.m. or 3 to 5 p.m. Majestic Diner, FE 5-5283.

EXPERIENCED WAITRESS, 6 a.m. to 3 p.m. or 12 p.m. to 9 p.m. No Sundays. FE 3-9782.

EXPERIENCED WOMAN FOR cooking and general, in fine Bloomfield Hills home. Live in. Ref. required. MI 4-1225.

EXP. WAITRESS TO WORK nights. MI 4-9090.

FULL TIME HOUSEKEEPER wanted for working mother. Live in. Private room. Keego Harbor. FE 8-1392.

GENERAL CLEANING. LIVE IN. Own room, 5 days. MA 6-3278.

GIRL FOR GENERAL

Clerical for 3 or 4 days per week, must be a typist. Experienced preferred. This work involves irregular hours. Apply in person to Mr. Schuster at the

LION STORE
51 S. Saginaw St.

HOUSEKEEPER ON FARM. MIDdleaged. 3 adults. Complete charge. OR 3-4675.

INTERVIEWER: YOUNG LADY between the ages of 21-30, with styles type personality, to learn personnel work. This position is for our own office. See Miss Lane, CAREER CENTER, B-1, Riker Bldg. FE 8-0416.

Help Wanted Female 7

LADY FOR HOUSEWORK, LIVE in. Call OR 3-7658 between 10 a.m. and 3 p.m.

HELP! HELP

ARTHUR'S IS INTERVIEWING WOMEN FOR FULL & PART TIME HOLIDAY SELLING & CASHIERING POSITIONS. Experience is preferred, but not essential. Don't miss this chance to gain valuable business experience.

ARTHUR'S
46 N. Saginaw

LADIES: EARN YOUR CHRISTmas gifts—have a toy party. FE 5-9073.

OFFICE

Excellent opportunity and good salary. Birmingham Cleaners, 1253 S. Woodward, MI 4-4620.

PONTIAC GENERAL HOSPITAL
461 W. Huron St., Pontiac, Mich. &

PONTIAC GENERAL HOSPITAL ANNEX
1075 N. Telegraph, Pontiac, Mich.

Have positions available for:

STAFF NURSES
$336.91 to $366.91 per Mo.

GRADUATE PRACTICAL NURSES
(graduates of schools approved by Michigan Board of Nursing.)

$271.91 to $297.51 per Mo.

$10 additional salary per Mo. for afternoon or night duty.

Write or call, Director of Nursing Service, Pontiac General Hospital, Pontiac, Michigan. FE 2-8161.

LADY TO ASSIST WITH HOUSEwork. Live in. Phone 4 to 6 p.m. FE 2-0045.

OSMUN'S STORE
DOWNTOWN

Has opening for exp. girl for office routine. Knowledge of bookkeeping and typing essential. 5 day wk. Good salary. Apply in person to Mrs. Harrington.

LINCOLN DIVISION
Of
Ford Motor Company

Has position vacancies available now for

STENOS
AND
STENO SECRETARIES

To work temporarily in Dearborn and move to

NOVI

Early in 1957

DON'T DELAY

These positions are to be filled before moving to Novi. Apply salaried personnel, Gate 12, Schaefer Rd., Rouge Plant, Dearborn.

PIANO AND ACCORDIAN TEACHers, part time. Interviewing Sat. FE 4-2182.

PART TIME SALESLADIES. EXperienced preferred. Apply in person. MYERS JEWELRY, TEL-HURON SHOPPING CENTER.

SHORT ORDER COOK AND WAITresses. Nonne's Drive-In, 4845 Dixie Hwy.

STENOGRAPHER AND GENERAL OFFICE. SHORTHAND EXP. NECESSARY. F. J. BOUTELL SERVICE CO. FE 8-0461.

TABLE WAITRESS
NO SUNDAYS
MACHUS
160 W. MAPLE BIRMINGHAM

WAITRESS

Joe's Coney Island No. 1. Afternoon shift, 3153 W. Huron. FE 2-0293

WANTED: NURSE'S AIDE WITH hospital experience for position in suburban convalescent home. Good salary, steady year position. Room & board free. For appointment, call EM 3-8342 between 9 a.m. and 5 p.m.

WAITRESS

Full time. Night shift. No Sunday work apply in person. Bicmar Inn, 94 W. Huron St.

WTD. UNDERGRADUATE AND practical nurses for private duty. 85 Auburn.

WAITRESS WTD. TO WORK IN bar, nights. Apply 75 S. Saginaw, Red Lion Bar. FE 2-1374.

WTD. EXPERIENCED FULL TIME fountain help. S. S. Kresge Co., 223 W. Maple, Birmingham.

WOMAN FOR CARE OF BOYS, age 10 and 4 and light housework. 5 days. References required. Vicinity Pontiac Lake Rd. & Scott Lake Rd. FE 8-1296 after 6:30 p.m.

WANTED: GIRL OR ELDERLY woman to care for children and light housework. Stay in. More for home than wages. OR 3-1983.

WOMAN WANTED, MOTHER'S helper. More for home, but some wages. Own room. FE 8-0932.

YOUNG GIRL WANTED FOR BAbysitting, 5 days a week, live in. FE 4-8244.

Help Wanted 8

AVON CALLING

Earn extra money for Christmas. Service customers who demand Avon products. For information call FE 4-4579.

AB DRIVERS. MALE & FEMALE. Full or part time. Red Top Cab. FE 4-9296.

DRY CLEANER

Thoroughly experienced in all phases of synthetics, (Perc) plant operation for new dry cleaning plant located in Utica area. Apply Famous Cleaners, 4465 Beaubien, Detroit.

MAN OR WOMAN FOR GOOD Watkins route. We train you, steady year round no lay offs, average $2.50 to $3.00 per hour. Apply in person, 150 N. Perry.

REAL ESTATE SALESMEN OR salesmen for new home project in Pontiac, Waterford and Utica area. Exp. preferred. Rose Hill Realty Co., KEnwood 2-9060.

PRESSER

Must be thoroughly experienced on men's and ladies' garments for new dry cleaning plant in Utica area. Apply Famous Cleaners, 4465 Beaubien, Detroit.

Employment Agencies 8A

MIDWEST

PONTIAC'S OLDEST EMPLOYMENT AGENCY INVITES YOU TO COME IN AND DISCUSS SOME OF OUR PERMANENT POSITIONS. 408 PONTIAC STATE BANK BLDG. FE 5-9227.

PONTIAC
EMPLOYMENT SERVICE
18 W. Huron FE 4-2551

BIRMINGHAM OFFERINGS

Immediate full or part time. Secretaries, typists, general office work and experienced salesladies. Birmingham Employment Service, 139 W. Maple, Birmingham. Midwest 4-4254

Instructions 9

BEST WAY DRIVING SCHOOL

Get more driving sense for your dollar. Call FE 5-5566 or FE 8-0217, Herbert Cooley.

LEARN TO DRIVE THE SANE WAY AT "SAFE-WAY" DRIVER TRAINING SCHOOL

Bus. FE 2-2253 Res. FE 8-1645

Work Wanted Male 10

A-1 CARPENTER WORK NEW & repair. FE 4-4210.

BOY 18, WOULD LIKE FULL time work. FE 8-1796.

CABINETS, PANELING AND TILE. Attics finished. Recreation rooms. Repairs, EM 3-4775.

CARPENTRY, PLUMBING, CEment. General repair. Reasonable rates. FE 8-2890.

CARPENTER WORK ALL KINDS. Reas. John Featherstone. FE 4-1330.

CABINET MAKER AND CARPENter. Kitchen and specialty. FE 4-5000.

CARPENTER AND CABINET work. New and repair. D. B. Murdock. FE 2-7861.

CEMENT WORK

GARAGE FLOORS, DRIVEWAYS, basements, patios. Cheap labor. MY 2-0702.

INTERIOR DECORATING REAsonable, free estimates. OR 3-3752.

ORDER YOUR CHRISTMAS TOY boxes now. Furniture repaired. FE 5-4840.

PLUMBING, REASONABLE. MA 4-2658

PAPERING AND DECORATING. FE 8-0343

PLASTERING AND REPAIR work. Free estimates. MY 2-1606.

PLUMBING WORK WANTED. Reasonable. FE 5-1016

Work Wanted Female 11

1 DAY SERVICE IRONINGS. Pick up and deliver. OR 3-3478.

$3 PER BUSHEL IRONING, PICKup and deliver. Pontiac, Drayton, Waterford Area. OR 3-3501.

A-1 IRONINGS, $3 A BU. PICK up and delivery. EM 3-0059.

AFFECTIONATE, ATTENTIVE baby care. EM 3-4852.

2 WOMEN WANT WALL WASH. & clean. FE 5-3036, eves. FE 7-8087.

BUSINESS MEN, DOCTORS, ETC. Let me handle your bookkeeping problems. Posting, billing payroll or what have you. References, pick up and deliver. FE 5-3910.

EXP BOOKKEEPER DESIRES employment. 2 or 3 days week. OR 3-8025

ENVELOPES ADDRESSED & stuffed. FE 5-9029, mornings.

GIRL DESIRES DAY WORK, $5 and transportation. FE 8-2348.

GIRL, 18, WOULD LIKE BABYsitting job. Waterford vicinity. Home nights. OR 3-0491.

IRONINGS & BABYSITTING IN my home. FE 8-2975.

LADY WISHES DAY WORK. OR 3-3984.

LADY WISHES GRILL COOK, OR day work, well experienced, references available. FE 2-4495.

LADY DESIRES DAY WORK OF any kind. Experienced. FE 8-3232.

LADY DESIRES DAY WORK OR restaurant work. FE 8-0637.

MIDDLEAGED LADY WANTS kitchen work in convalescent home. OR 3-9679.

MIDDLEAGED LADY WANTS BAbysitting, afternoons or evenings. FE 2-6902.

MIMEOGRAPHING & TYPING. SECretarial service. 3-3842.

PRACTICAL NURSE AVAIL. EXperienced. OR 3-3984

WORK WTD. FROM 4 P.M. TO 11:45. OR 3-6157.

Work Wanted Female 11

WASHINGS AND IRONINGS, PICK up & deliver. FE 4-3135.

WOMAN WISHES WORK, 5 DAYS per week. FE 5-2157.

WILL CARE FOR CHILDREN while parents work. Call after 6 p.m. OR 3-5947.

YOUNG LADY DESIRES PERMAnent employment as clerk-typist. Preferably in small mfg. plant. Experienced. Presently employed. Distance too great. Moved to permanent Pontiac residence 2 yrs. ago. FE 4-4145.

Building Service 12

ALL KINDS OF CEMENT WORK. FE 8-3785. Or FE 4-0032.

ALL TYPES OF BUILDING PLANS drawn. Reasonable. EM 3-4931.

A-1 REMODELING ADDITIONS, cement work, roofing, siding, free estimates. EM 3-4764.

A-1 REMODELING, DRY WALL, rec rm., closets, roofing, siding, weather stripping, free est. Newman. EM 3-4764.

ALL JOBS NOW AT NEW LOW winter prices. Attics, recreation rooms, dormers, additions, roofing and siding of all kinds. Garages and breezeways. Bathrooms and kitchens. No money down, free estimates. 1 to 5 years to pay.

MICHIGAN HOME REMODELERS 3377 W. Huron; FE 4-5063. FE 4-6191

A-1 CUSTOM CARPENTERS. Rough-in, finish, remodel. FHA terms. Gordon Plattley, EM 3-0482.

A - 1 LAYING, SANDING & FIN. Licensed contractor. FE 3-7647. Pontiac Hardwood Floor Service.

ALL KINDS OF BLOCK AND CEment work. OR 3-7703.

A&B TRENCHING

Footings, Water line, Field tile. FE 5-9061

BUILDING, REMODELING WORK manship guaranteed. Years of experience. Finance available. 89 N. Telegraph. FE 8-1313.

BLOCKS

Available now FE 2-4855.

BRICK, BLOCK AND CEMENT work. Also chimneys. No job too large. Residential and Commercial. Guaranteed work. Ph. FE 4-8894.

BLOCK, BRICK, CEMENT WORK and fireplaces. FE 2-2468.

Carpenter Contracting

Rough or trim. FHA terms. D&M Bldg. Service, call FE 2-8245, FE 2-7004 or Eves. OR 3-2276.

CEMENT IS OUR SPECIALTY. Floors, basements. EM 8-4879.

CEMENT & BLOCK
WORK FE 5-0782.

CHARLES TURCHAM. FLOOR Contractor. Laying, sanding and finishing. 230 Endwell. Walled Lk. MA 4-3449

DRY WALL TAPING, GUARAnteed work. OR 3-5933.

EXCAVATING, BULLDOZING Trenching. Hourly or by job. No moving charge. Jim Niemchak. EM 3-2972.

ELECTRICAL CONTRACT WIRING and repairing. R. B. Munro Electric Co., 1066 W. Huron.

FLOOR SANDING, OLD FLOORS a specialty. Carl L. Bills, FE 2-5789.

GEN. BLDG. REPAIR. BRICK work, cement, plastering, carpentry. FE 4-2290.

GUARANTEED ROOFS — ALL kinds. Est. 1918. Hugus Marsh 353 N. Cass. FE 2-3021, FE 2-8946.

ROOF REPAIRS

Eavestroughing — FE 4-0444.

HOUSEMOVING, FULLY equipped FE 4-8450 L. A. Young.

JOS. FLEMNG FLOOR LAYING. Sanding, finishing. 55 Edison. Ph. FE 2-4405

OAKLAND HEATING AND AIR Duct Co. Furnaces—Sheet metal fabrications
4777 Dixie Hwy. OR 3-2180

R. G. SNYDER FLOOR LAYING. Sanding, and finishing. Phone FE 5-0592.

ROOFING, SIDING, STORM WINdows. FE 8-3801.

TRENCHING AND BULLDOZING

S. D. Tompson FE 4-6841.

UNIONS, VISE, OSTER TOM Thumb model pipe threader. Call FE 2-3742.

Business Services 13

APPLIANCE REPAIR WASHING machines and vacuum sweepers. Thyle Electric 502 N. Johnson. FE 4-5169.

ALL MAKES OF FOUNTAIN PENS repaired by factory trained men at our store. General Printing & Office Supply Co., 27 W. Lawrence St. Phone FE 4-0135.

APPLIANCE SERVICE

We service all makes of wringer and automatic washers, 30 yrs. in Pontiac.

ROY'S, 96 Oakland, FE 2-4021

BLOOMFIELD WALL CLEANERS. Walls and windows. Reasonable. Free est. No obligation. FE 2-1631.

ACE TREE SERVICE REMOVAL and trimming. Get our bid. FE 2-7188.

DRY WALL BY MACHINE. FREE estimates. No job too big or small. FE 5-4628.

CHAIN SAWS

Rented and sold. FE 2-0077.

Business Services 13

CHIMNEY WORK

Cleaned, repaired and built new. By the only established registered company in Pontiac. Don't be fooled by amateurs. Also fireplaces, fur

Andy Williams Wins Title From the Nat

MAKE OVER PAGES

Clearance Sale!
Show Now and Save on Your Christmas Gifts
KEASEY ELECTRIC
4620 Dixie Hwy. OR 3-2061
Drayton Plains

Ward's TV Service
TV, Radio, Car Radio
FE 2-2976 46 N. Hillsdale
OPEN EVENINGS

SERVICE?
Yes!
• Tape Recorders
• TV
• Record Players
• Hi-Fi
• Radio
• Inter-Comm. Systems
• P. A. Systems
BLAKE RADIO TV
3149 W. Huron
FE 4-5791

Aquarium Supplies

BRENDEL'S
2441 Auburn Rd. (M-59)
3 Mi. West of Utica RE 2-6141
Frozen Brine Shrimp in Stock at All Times

Friend of the Boy!
OPTIMIST INTERNATIONAL
National Optimist Week—N[illegible] 17
C&V ELECTRO MART
158 Oakland Ave. FE 2-3781

PONTIAC RETAIL STORE
63 Mt. Clemens
brings you
Notre Dame
VERSUS
North Carolina
THIS SATURDAY—NOVEMBER 17
CKLW 800 ON YOUR DIAL

See ... Drive ... Compare ... and you'll go PONTIAC

EASY TO CARRY
So light in weight, even a child can carry it.
BIG TO SEE
10.375" overall diagonal tube . . . 53½ sq. in. of brilliant picture.
6 GORGEOUS COLORS
for your choice

FROM $89.95
Buy on Our BUDGET PLAN as low as $2.50 Per Week

Roy's Replacement Parts
Fay LaFountain, Owner
96 Oakland Avenue FE 2-4021

--Today's Radio Programs--

WJR, (760) CKLW, (800) WWJ, (950) WCAR, (1130) WXYZ, (1270) WPON, (1460) WJBK, (1490)

TONIGHT

6:00—WJR, News
WWJ, News
WXYZ, McKenzie
CKLW, News, Sports
WJBK, Don McLeod
WCAR, News, Spinorama
WPON, Dinner Serenade

6:30—WJR, Dinner Date
WWJ, Ross Mulholland
WXYZ, Mel Allen
CKLW, Eddie Chase
WJBK, Don McLeod
WCAR, Al Crane
WPON, World News

7:00—WJR, Guest House
WWJ, Three Star Extra
WXYZ, Mickey Shorr
CKLW, Fulton Lewis Jr.
WJBK, News; Kasem
WCAR, News, Spinorama
WPON, Call the Tune

7:30—WJR, Guest, Law
WWJ, M. Beatty
WXYZ, Mickey Shorr
CKLW, Gabriel Heatter

8:00—WJR, Robert Q. Lewis
WWJ, Bob Hope
WXYZ, Show World
CKLW, Counterspy
WJBK, News
WPON, Call the Tune
WCAR, News, Spinorama

8:30—WJR, Amos 'n Andy
WWJ, Fan Club
CKLW, City Editor
WXYZ, Mickey Shorr

9:00—WJR, News, Weather
WWJ, Fan Club
WXYZ, Mickey Shorr
CKLW, State of Nation
WJBK, News
WCAR, News, Spinorama
WPON, Soundstage

9:30—WJR, J. S. Knight
WXYZ, Mickey Shorr
CKLW, Platter Exp.
WJBK, People Speak
WPON, Soundstage

10:00—WJR, News Symphony
WWJ, Boxing
CKLW, Gabriel Heatter
WXYZ, Vandercook
WJBK, News, Kasem
WCAR, News, Spinorama
WPON, Spotlight

10:30—WWJ, News

11:00—WJR, News
WWJ, Witching Hr.
CKLW, News, Sports
WXYZ, News, Knight
WJBK, News, Kasem
WCAR, News, Spinorama
WPON, News & Sports

11:30—WJR, Music
WXYZ, Top of Town
CKLW, Platter Exp.
WJBK, People Speak
WPON, Spotlight

SATURDAY MORNING

6:00—WJR, Jim Vinall
WWJ, News, Newhouse
WXYZ, Fred Wolf
CKLW, Good Morning
WJBK, News, Reid
WCAR, News, Coffee
WPON, Scramble

6:30—WJR, Voice of Agricit.
WWJ, Bob Maxwell
WXYZ, Wolf
WJBK, News, Reid
WCAR, Coffee With Clem

7:00—WJR, Jim Vinall
WWJ, Bob Maxwell
WXYZ, Fred Wolf
CKLW, Good Morning
WJBK, News, Reid
WCAR, News, Coffee
WPON, Scramble

7:30—WJR, Music Hall
WXYZ, News, Wolf
WJBK, News, Reid
WCAR, Coffee With Clem

8:00—WJR, Jack White
WWJ, Bob Maxwell
WXYZ, News, Wolf
CKLW, News, Good Morning
WJBK, News, Reid
WCAR, News, Coffee
WPON, News, Scramble

8:30—WJR, Music Hall
WXYZ, Wolf
CKLW, Sons of Saddle
WJBK, News, Reid
WCAR, Coffee, Revival

9:00—WJR, Wm. Sheehan
WWJ, Minute Parade
WXYZ, McKenzie
CKLW, News, Bud Davies
WJBK, News
WCAR, News, Roundup
WPON, News; Iranian Hr.

9:30—WJR, Guest Star
WCAR, Rhythm Roundup

10:00—WJR, News, Drake
WWJ, Storyland, Musical
WXYZ, Slagle
CKLW, News, Birthday
WJBK, News, McLeod
WCAR, News, M.D. Beall
WPON, News, Polish Hour

10:30—WWJ, News, Monitor
WXYZ, John Slagle
CKLW, Mary Morgan
WCAR, Spinorama

11:00—WJR, News; Pet Tunes
WWJ, Monitor
WXYZ, News, Slagle
CKLW, News, Bud Davies
WJBK, News, Don McLeod
WCAR, News, Spinorama
WPON, Tempo

11:30—WWJ, News, Monitor
WXYZ, Ed McKenzie
CKLW, R. F. Meek
WCAR, Spinorama Weekend

SATURDAY AFTERNOON

12:00—WJR, White, Digest
WWJ, News by Cederberg
WXYZ, News, Winter
CKLW, News, Bud Davies
WJBK, News, George
WCAR, News, Digest
WPON, Tempo

12:30—WJR, Time for Music
WWJ, You Bet Your Life
CKLW, Bud Davies Show
WCAR, News

12:45—WWJ, Music

1:00—WJR, News, Touchdown
WWJ, Fanfare
WXYZ, News, Warm up
CKLW, News, Davies
WJBK, News
WCAR, News, Preview

1:15—WJR, U of M vs. Ill.
WWJ, U. of M. Football
WCAR, Football
WPON, Football

1:25—WXYZ, Game of Week

1:45—CKLW, Football

2:00—CKLW, Notre D. Foot.

3:55—WWJ, Scoreboard

4:00—WJR, Football Flashes
WWJ, Music over Weekend
WXYZ, Football Wrapup
WJBK, News, George
WCAR, News, Spinorama

4:30—WJR, Music Hall
WXYZ, News
CKLW, Football Wrapup
WPON, Tempo

4:55—WWJ, Scoreboard
WXYZ, Scoreboard
CKLW, Football Footnotes

5:00—WJR, Philip Lenhart
WWJ, Weekend Music
WXYZ, News, Dunbar
CKLW, Stand-By, Sports
WJBK, News, Don McLeod
WCAR, News, Spinorama
WPON, Tempo

5:30—WJR, Music Hall
WWJ, News, Monitor
WXYZ, McKenzie
CKLW, Sports
WCAR, Spinorama Weekend

--Today's Television Programs--

Programs furnished by stations listed in this column are subject to change without notice.

Channel 2—WJBK-TV Channel 4—WWJ-TV Channel 7—WXYZ-TV Channel 9—CKLW-TV

TONIGHT'S TV HIGHLIGHTS

6:00—(7) — Soldiers of Fortune. "River of Death." (9) — Family Theater. "In Old Monterey." (4) News.

6:15—(2) — News. (4)—Weathercast.

6:20—(4)—Box Four. Opinions of the public.

6:25—(2)—TV Weatherman.

6:30—(7)—Public Defender. "Confession of Guilt." (4)—U-M Football. Illinois game highlights. (2) Lions Quarterback Club.

7:00 — (7)—Kukla, Fran and Ollie. (9) — Boston Blackie. Starring Kent Taylor, Lois Collier, Frank Orth. (4) — Playhouse. "Terror Train," scientist is watched as he moves to new project. (2)—Adventures of Ellery Queen.

7:15—(7)—News. John Daly.

7:30—(7) — Rin Tin Tin. "Presidential Citation." (9) — Million Dollar Movie. World War II drama. Ameche, Dana Andrews. (4) — Eddie Fisher. (2) — My Friend Flicka.

7:45—(4) — News.

8:00—(7) — Jim Bowie. French "Land Jumper" tries to swindle the Bowie Brothers. (4) — Life of Riley. William Bendix in "A Man's Pride." (2) West Point "His Brother's Fist."

8:30—(7) — Crossroads. "Timberland Preacher. Stars David Brian. (4)—C—Walter Winchell Show. Colorcast. Patrice Munsel, Andy Williams, Art Carney, Lee Merriweather, guests. (2)—Dick Powell's Zane Grey Theater. "Stage for Tucson" starring Eddie Albert and Mona Freeman.

9:00—(7) — Treasure Hunt. Quiz show with Jan Murray, emcee. (9) — I Search for Adventure. Drama. (4) — On Trial. "Death in the Snow," starring Keenan Wynn and Hoagy Carmichael. (2) — Crusaders. When political refugee falls from airplane to his death, Matt Anders finds it is no accident.

9:30—(7) — The Vise. Woman is held prisoner in her own home by criminal wanted for murder in "A Cage of Fear." (9)—Country Hoedown. (4) — Big Story. How San Francisco reporter helped free teacher unjustly convicted of dope smuggling told in "Nightmare." (2) — Playhouse of Stars. James Dean stars in "The Unlighted Road."

10:00—(7) — The Ray Anthony Show. Frank Leahy, host and the Four Freshmen. Salute to Victor Young. (9) — Dangerous Assignment. "The Briefcase," starring Brian Donlevy. (4) — Cavalcade of Sports. Bob Baker of Pittsburgh vs. Harold Carter of Linden, N. J. in 10-round heavyweight bout. (2) — The Lineup. Charming swindler is pursued in "The Cosmopolitan Bunko Case."

10:30—(9) — Person to Person. Edward R. Murrow visits opera tenor Jan Peerce; actress Siobhan McKenna. (2) Mr. District Attorney. David Brian in "Hired Killer."

10:45—(4)—Red Barber's Corner. Ted Kluszewski of Cincinnati Redlegs, guest.

11:00—(7) — Soupy's On. (9)—National News. (4)—News. (2) — News. Jac LeGoff.

11:10—(9)—Weathervane.

11:15—(9) — Casey Clark's Jamboree. Folk Music and Variety. (4)—Patti Page Show. (2)—Miss Fairweather.—Bette Wright.

11:20—(2) — Les Paul and Mary Ford.

11:25—(2) — Nightwatch Theater. Randolph Scott in "Last of the Mohicans" and Boris Karloff and Bela Lugosi in "The Body Snatcher."

11:30—(7) — Thirty Minute Theater. Dick Powell in "Shadowed." (4) — Tonight. Steve Allen with dancer Iva Kitchell. Free Press writer Ann Landers.

SATURDAY MORNING

8:50—(2) Meditations.

8:55—(2) On The Farm Front.

9:00—(2) Cartoons For Kids. (4) Industry on Parade. (7) America on Parade.

9:30—(2) Captain Kangaroo. (4) Quiz 'Em. (7) Crusade for Christ.

10:00—(2) Mighty Mouse Playhouse. (4) Howdy Doody Show. (7) Roundup Time.

10:30—(4) I Married Joan.

11:00—(2) Cartoons For Kids. (4) Fury. (7) Popcorn Theater.

11:30—(2) Tales of The Texas Rangers. (4) Uncle Johnny Coons.

SATURDAY AFTERNOON

12:00—(2) The Big Top. (4) Cowboy Theater. (7) Ed McKenzie.

12:30—(9) Showtime

12:55—(9) Big Four Football.

1:00—(2) The Lone Ranger. (4) NCAA Preview.

1:15—(4) Big Ten Game.

1:30—(2) Western Theater.

2:00—(7) Foreign Intrigue.

2:30—(2) Football Roundup. (7) Jungle Jim.

3:00—(7) Ramar of Jungle.

3:30—(7) Milky's Movie Party

4:00—(4) Colorland (Color), (9) Hopalong Cassidy.

5:00—(2) Sagebrush Shorty. (4) Mr. Wizard. (9) Space Ranger. (4) Roy Rogers.

5:30—(7) Bowling Champions. (9) Wild Bill Hickok.

Council Foresees Turn Toward 1960 Battle

LOS ANGELES (AP)—California's Democratic Council president says this state will be one of the hottest battlegrounds in the next four years for the 1960 Republican presidential nomination.

Alan Cranston told the Democratic Luncheon Club yesterday:

"Vice President Nixon will agree with everything President Eisenhower says and does because this is his best chance of getting the nomination. U. S. Sen. William F. Knowland will seek to build his candidacy by disagreeing with the President whenever and wherever and as violently as he can.

"And Gov. Goodwin J. Knight, forced by the exigencies of his position, in regard to his candidacy, able and unpredictable."

ATTENTION!
Write an essay in 25 words or less on WHY A FIRE EXTINGUISHER IS IMPORTANT TO YOU. Send to Box 15, Pontiac Daily Press.
You May Win Free Gift Certificates!
Contest Closing December 15, 1956
First Prize ..... $25 Appliance Certificate
Second Prize ..... $15 Appliance Certificate
2 Third Prizes of .... $5 Appliance Certificates
To Win You Must Have an Extinguisher or Services By
R. C. SNOOK & CO.
FE 8-6551

Como Defeats Gleason Again

Helen O'Connell Joins Garroway's Show on December 10

By JACK O'BRIAN

NEW YORK (INS)—Andy Williams' popularity on the Steve Allen "Tonight" show brought him the "Most Promising New Singer" award by deejays of America in a Billboard magazine poll.

Andy has another hot record, "Baby Doll," to follow his "Canadian Sunset" hit, and on Friday he gets a Walter Winchell Show paycheck.

Como trendexed Gleason again 25.2 to 23.8 . . . Loretta Young finally got even, and then some, with "The $64,000 Challenge"—22.4 to 21.5 Trendex noted.

Helen O'Connell joins Garroway's Dawn patrol Dec. 10, meanwhile needs an apartment big enough for herself and her three children . . .

Hal March's wife Candy hasn't been seeing much of him since he started rehearsing the script for "High Button Shoes," and complained: "Why, even the world was created in only six days" . . . Hal replied: "Yes, but no one had to learn lines for it."

LIFE OF WINCHELL

Walter Winchell and Darryl Zanuck shook hands in El Morocco over a "Walter Winchell Story" movie deal . . .

Jane Powell was signed for TV's "Ruggles of Red Gap" version at one of TV's fanciest fees—$25,000.

NBC-TV cleared away two full hours Sunday for its NBC Opera Co. English version of "La Boheme."

Odd and disheartening to see famous Fibber McGee and Molly doing commercials on "Wide Wide World" . . .

NBC-TV 7:45 p.m. news used to be sponsored every night with John Cameron Swayze, but Monday's Huntley - Brinkley pairing wasn't . . .

JOHNNY REFUSES

Johnny Ray turned down the "Mr. Wonderful" star replacement.

Jim Lowe has moved from his radio CBS deejay job to fill in on TV this week for Will Rogers Jr. in the "Good Morning Show," on which Henny Youngman is the new weather girl . . .

Polly Bergen's TV shows have put her in contention for the Helen Morgan biofilm . . .

"My Friend Flicka" is feeling unusually friendless as the sponsor considers dropping it on its option, always the tenderest part . . .

Bill (CBS) Leonard leaves Doctors Hospital next week for a South Seas vacation. He'll be back on radio and TV some time in January.

One of the top TV veeps calls himself a "makeup man." His job is to make up feuding stars, agency men, directors, etc.

Duke Shoots Croc Right Between Eyes

DARWIN, Australia (AP) — The Duke of Edinburgh shot his first crocodile early today — smack between the eyes as it wallowed in Darwin Harbor Estuary.

It was the only croc bagged in a night hunt in which four brothers — Michael, Nigel, George and Jack Haritos — took the duke to the hunting ground in a Royal Australian Air Force crash boat. The brothers are former crocodile hunting champions of the Northern Territory.

The duke is on his way to Melbourne to open the Olympic Games next Thursday.

Fire Cheerleaders—Too Much of a Show

SAN ANTONIO, Tex. (AP)—Mrs. Mabel Booker, cheerleader squad director at Wheatley High, said six girls have been released from the squad.

She said the action followed complaints from football spectators.

"I guess they put on too much of a show," she said.

Passed Laws By-Passed

DOVER, Del. (AP)—Hundreds of new laws passed by the 118th General Assembly of Delaware will require two volumes when printed. But somebody goofed. A $10,000 appropriation for the printing never itself became law. The bill was never sent up for the governor's signature. This means the 119th legislature likely will get a deficiency bill.

Answer to Previous Puzzle

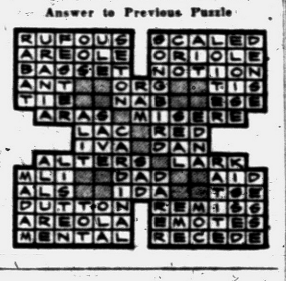

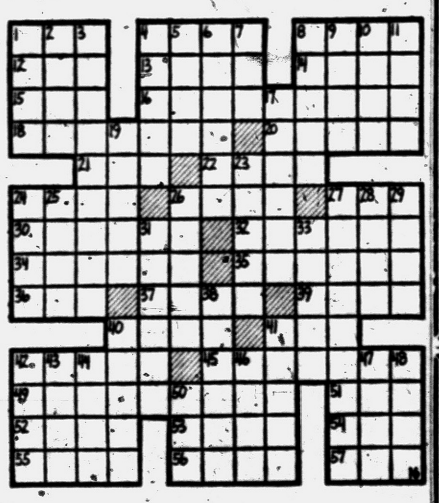

ACROSS
1 From ——— to bottom
4 Now and ———
8 Brief pain
12 Mineral rock
13 ——— and hearty
14 Region
15 Fish
16 Newspaper opinion
18 Changed
20 Gay tunes
21 Anger
22 Female sheep (pl.)
24 Skin disorder
26 Bewildered
27 Demand payment
30 Public nursery
32 Dress
34 On ——— hooks
35 Rents
36 A bad ——— back
37 Prevaricated
39 Musical directions
40 Hastened
41 Female saint (ab.)
42 Declaim
45 Is imminent
49 Automobile part
51 Polka ———
52 Better ——— than never
53 Was borne
54 Adam and ———
55 Persian prince
56 Family ———
57 Morning moisture

DOWN
1 Roman garment
2 An ——— examination
3 Relative
4 Here and ———
5 Geological angle
6 Suns together
7 ———, profit
8 Plaster of ———
9 Seed vessel
10 Tidy
11 Females (slang)
17 Oleic acid ester
19 Upright
23 Wooded area
24 Performances
25 Indian
26 Eagle's nest
27 Enlarged
28 Plastic ingredient
29 Cape
31 Assistant
33 To the king's ———
38 Newspaper city ———
40 Guide
41 Orgy
42 Leer
43 Paper measure
44 Opposed
46 Pie a la ———
47 The ——— of peace
48 Oyster ———
50 ——— museum

Convict Renton on Two Charges

Admits Forced Marines to Suspend Themselves Over Naked Bayonets

PARRIS ISLAND, S. C. (AP)—A young Marine drill instructor who admitted he forced erring recruits to suspend themselves over naked bayonets awaited sentencing here today.

A 10-member general court-martial yesterday convicted Pfc. Frederick A. Renton, 19, of New York City, of 2 of 14 charges of maltreatment. At the opening of the court-martial, Renton pleaded guilty to two charges of forcing the men to suspend themselves over the naked bayonets.

Maximum sentence on the four counts is five years imprisonment and dishonorable discharge.

Renton admitted making two recruits, Privates Robert J. Palaisa and Clement R. Ploof Jr., bridge themselves by elbows and toes while pointed bayonets were placed under their stomachs for 5 to 10 minutes. Both youths, Renton said, had violated drill instructions.

The court-martial found Renton guilty of punching Pvt. Bradford S. Howe in the stomach and violating a depot order prohibiting instructors from touching recruits unless connected with training.

Howe, one of several recruits testifying, said Renton hit him for being slow in removing his mattress from a barracks for airing.

18 File at Ferrysburg

FERRYSBURG (AP)—A total of 18 residents have filed petitions as candidates for a proposed nine-member Ferrysburg Charter Commission. The electon will be held Dec. 4 when Ferrysburg also votes on a proposal to incorporate as a fifth class city.

★ New, sensational MONEY-SAVING
WATCH REPAIR POLICY!
Terrific "ONE PACKAGE" deal
★ Your watch CLEANED and OVERHAULED including ALL needed parts—ONLY— $4.96
GUARANTEED Factory trained experts
Every repairman a specialist.
Only the very best of materials used.
Every watch electronically timed on the "Watchmaster."
Large volume buying and repairing keeps costs low.
Chronographs, Calendar, Automatics extra . . .
We reserve the right to reject any watch too badly damaged.
AUTHORIZED DEALER for SPEIDEL!
Men's and Ladies' WATCHBANDS, including parts and COMPLETE REPAIR SERVICE.
WKC
Phone FEderal 3-7114
108 NORTH SAGINAW

See Us for
★ TV Sales and Service
★ Portable TV
★ Do-It-Yourself Tube Tester
★ Color TV
★ TV Home
★ Appliances Demonstration
HAMPTON ELECTRIC
825 W. Huron FE 4-2525

TV SERVICE
ALL WORK GUARANTEED
We Feature
Sylvania and Zenith TV
TV ANTENNAS FOR CHANNEL 6 LANSING
For Those Lion Football Games
ANTENNAS FOR DETROIT'S NEW CHANNEL 56
Good Used TV Sets Reasonably Priced
STORE HOURS
Weekdays 9 to 6; Fridays 9 to 9
CONDON'S
RADIO & TV SALES & SERVICE
127 S. Parke, Corner Auburn
Call FE 4-9736
Factory Authorized Sylvania Service

FREE Home Demonstration
WHEN YOU PURCHASE ONE OF OUR SEWING MACHINES
FEATURES
• sew light
• forward and reverse stitch
• luggage case
• new foot control

$1.25 Week Per
LIMITED SUPPLY
$22.50
ALLAN'S APPLIANCES
97 Oakland FE 2-9143

HIGH FIDELITY HEADQUARTERS
Wide Selection of Components
Catalogue "Net" Prices
Attractive Demonstration Room
Expert Guidance—Complete Installation
McCALLUM & DEAN
409 E. Maple, Birmingham MI 4-5230

★ ZENITH ★ MOTOROLA ★ ADMIRAL SERVICE
HOD'S RADIO and TELEVISION SALES and SERVICE
NEW AND USED TV SALES
770 Orchard Lake Ave. Open Fri. Nights 'til 9 FE 4-5841

DISCOUNTS on Furniture and Appliances
COMPLETE 3 ROOM OUTFIT
INCLUDES
8 pc. Living Room Outfit
8 pc. Bedroom Outfit
5 pc. Dinette Group
ONLY $358
TERMS!
9x12 RUG with NYLON
Grey Red Green $18.95
3-pc. Rubber Foam SECTIONAL
• Curved • Colors $188
Reg. $24.50 Metal WARDROBE
Double door $14.85
STUDIO COUCH
• Coil Springs • Colors $44.50
FREE! Turkey Included with set
Reg. $59.50 SEALY MATTRESS OR BOX SPRING
now $39.50 each
JOSEPH FURNITURE APPLIANCE
78 S. Saginaw Corner Orchard Lake FE 5-1377