The Weather
U.S. Weather Bureau Forecast:
Cooler Tonight
^Details Page 2

THE PONTIAC PRESS

Home Edition

114th YEAR ★ ★ ★ PONTIAC, MICHIGAN, MONDAY, JULY 2, 1956—34 PAGES ASSOCIATED PRESS UNITED PRESS PHOTOS INTERNATIONAL NEWS SERVICE 7c

7 From Area Among 128 Plane Crash Victims

Scene of Twin Plane Crash in Arizona

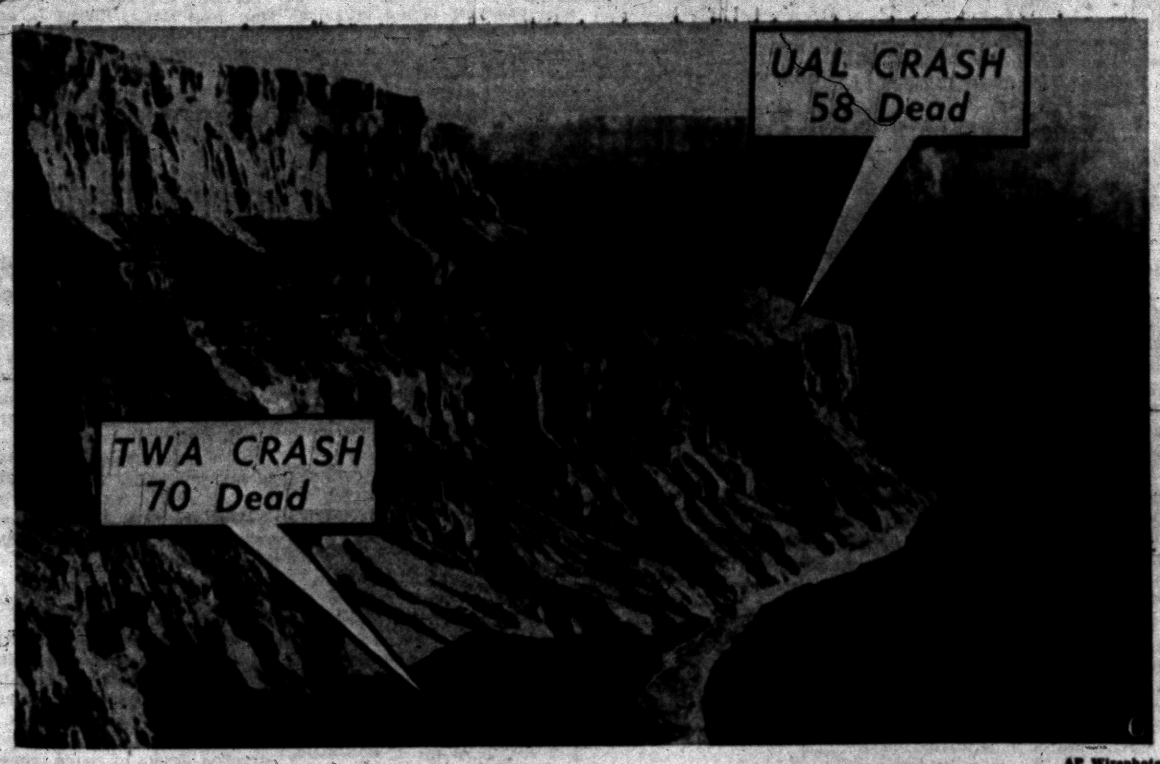

AP Wirephoto

WHERE 128 DIED IN CRASH—This is an airview of the rugged gorges where two big airliners fell into the Grand Canyon, with 70 victims in a TWA plane and 58 in a United plane. These buttes are a two-day hike over dangerous terrain from the nearest road.

Twin Explosions Wreck Gotham A-Lab; 9 Injured

Sylvania Officials Deny Blast Was Sparked by Atomic Experiments

NEW YORK (AP) — A double explosion rocked an atomic research laboratory today, injuring nine persons.

Officials of Sylvania Electric Products Inc., operator of the plant, announced the blast was "not nuclear in nature," allaying rumors that wildfired through the area that radioactive substance had been discharged.

Five of the nine hurt were taken to hospitals. One was reported in critical condition.

The blasts, coming within seconds of each other, damaged the second floor of metallurgy laboratories at Sylvania's 56-acre research center in the Bayside section of Queens, about 12 miles from New York City's midtown area.

The center conducts research on atomic fuels, atomic reactor components and processes.

Twenty-five windows in the two-story white brick building were blown out, the company said, and much equipment was damaged.

¼ MILLION DOLLAR LOSS

The block-long structure, surrounded by a high wire fence, is several hundred feet from other plant buildings which were not affected.

The nine injured were among 225 employes in the building when the first blast went off at 8:50 a.m.

Walter E. Kingston, general manager of the atomic research division, said preliminary investigation indicated damage would total about a quarter of a million dollars.

Fifty city firemen, 25 policemen and a photographer who sped to the blast scene were examined for possible radioactive contamination.

"We strongly feel a very low level and harmless amount of radioactivity was released on the second floor," Kingston said, adding that there was insufficient atomic material in the plant to sustain any nuclear reaction.

The Atomic Energy Commission's New York office sent investigators to the scene. A spokesman said work at the plant was classified as secret.

Death Flies With Them



DONALD KEHL



CARL J. SNYDER

Luggage Aboard Stricken Airliner

Pontiac Nurse and Son, 11 Miss Being Crash Victims

Persistance and 40 minutes spared the lives of Mrs. Selma Colosimo, of 202 Seminole Ave., and her 11-year-old son Michael who narrowly missed being on the fatal United Airlines flight which collided Saturday with another plane, killing 128 persons.

Mrs. Colosimo, 49-year-old Pontiac General Hospital nurse, pleaded with airlines officials in Los Angeles Saturday morning that she and her son had to take a 9 a.m. flight instead of a later plane, to make proper connections in Chicago. She won out.

Forty minutes later, UAL flight left Los Angeles headed for its fatal collision.

But Mrs. Colosimo, a widow, did lose $400 worth of luggage which was boarded on the fatal plane.

"When the airlines informed me yesterday my luggage was lost, and how close we came to death, I spent one and one-half hours in church," she said.

"I'm still a little scrared now and don't know if I will ever fly again," the nurse said.

She and her son had been visiting a daughter in school on the west coast.

Tragedy Claims the Lives of 13 State Residents

Helicopter Crews Begin Body Recovery Project Along Colorado River

Seven Oakland County residents died Saturday in the wreckage of two commercial airliners which apparently crashed in flight over Grand Canyon, Arizona.

Their shattered bodies still lie in the debris of the United Air Lines DC 7 which was carrying them from Los Angeles to Chicago.

Helicopter pilots who flew over the scene said the plane hit the sheer side of inaccessible Temple Butte, leaving a stark burned scar on the rock.

Debris cascaded down the face of the butte, they said, and there is a tragic possibility some of the Michigan residents on the plane found their graves in the raging Colorado River, 500 feet below.

Thirteen Michigan dead were among the 58 aboard the UAL DC 7. The Trans-World Airlines Constellation, which crashed less than a mile away on rugged Chuar Butte, carried 64 passengers and a crew of six, but no Michigan residents were included.

Oakland County dead include:

Carl J. Snyder, 59, vice president and operating manager of Chrysler Corporation. Snyder traveled to Los Angeles last week on business as a member of Chrysler's board of directors.

His wife, who accompanied him, was unable to get reservations on the plane, and intended to return to their Bloomfield Hills home yesterday or today.

L. Davis Cook, Jr., of Oak Park, a salesman for the Bart Manufacturing Corporation of Detroit and father of three children.

Walter M. Fuchs, Jr., and his wife, Stella, of Huntington Woods. President of Multicolor, Inc., of Detroit, he was returning from a convention of blueprinters.

Noel Gottesman of Huntington Woods, an engineer for Bendix Aviation Corporation.

Ted Kubiniac of Birmingham, a member of the legal staff of Ford Motor Company.

* * *

John Muldoon of Southfield Township, a sales engineer for Cogsdill Twist Drill Company of Detroit.

Although the ancient Indian watchtower which has lured thousands of tourists to view the scenic wonders of Grand Canyon stands only 12 miles from the

(Continued on Page 2, Col. 3)

Nixon Leaves for Philippines

Vice President to Give Key Address in Manila on Wednesday

HONOLULU (AP)—Vice President Nixon left by plane last night for Manila and a major address he will make there July 4.

Asked if the speech might unveil a new economic aid program for Asia, Nixon replied:

"No. The speech is not along those lines. That would come from the White House."

The talk, he added, will be a general review of the Asia picture.

Nixon rested here 12 hours after a flight from Los Angeles.

During his stop here, Nixon:

1. Said the President had not discussed his future political plans with anyone in his political family.

2. Refused to discuss his own plans until the President says whether he will run again.

3. Called the prospects for peace better than in recent years.

Poznan Rebels Hunted by Reds

Big Purge Under Way, Reports Say; Believe 1,000 Killed

BERLIN (AP)—The Red Polish army today sealed off the East German border to intercept rebel workers fleeing from a massive police roundup in the city of Poznan.

* * *

West German travelers arriving from Poznan, where workers staged a bloody three-day revolt last week, said the Communist army has heavily reinforced its frontier garrisons and Red tanks for the first time are patrolling the Oder River.

A compilation of eyewitnesses estimates received by Western diplomatic sources in Vienna far outstripped all previous reports of casualties in Poznan. This compilation said the dead probably totaled "close to 1,000."

The Polish government has announced that 48 were killed and 270 wounded. But Western businessmen arriving here and in West Germany from Poznan estimated the deaths all the way from 200 to 600.

The Vienna sources said 240 tanks were used to restore order in Poznan.

* * *

Thousands of steel-helmeted troops were reported blocking highways leading west and removing Polish suspects from cars and trains.

Arrivals from the East said closely screened automobiles and trains are being allowed to cross the frontier but the unprecedented security precautions have upset normal Polish traffic westward.

Baruch Cancels Trip

LONDON (INS)—Financier Bernard Baruch ended a weekend visit with British Prime Minister Sir Winston Churchill today and said he was returning to his New York home tomorrow aboard the Mauretania instead of going to Spain as he had planned.

'We Are Going' — Epitaph of Air Age

Tragic Crashes Upset Reunions

By THE ASSOCIATED PRESS

"We are going." Three brief words on the brink of eternity.

With that epitaph, two modern airliners plunged to earth less than a mile apart in the Grand Canyon of Arizona Saturday.

Wrapped up in the unfinished phrase, urgently spoken before death by an unidentified crew members of United Air Lines Flight 718, was the fate of 128 lives lost in the scattered wreckage.

Left behind was deepening shock and grief in hundreds of homes across the country, transforming expectations of happy reunions into sorrow.

23 FROM K.C. AREA

Twenty-three passengers aboard Trans World Airlines Flight 2 were from the Kansas City area alone, among them an entire Kansas City family of four—a mother, father and their two children.

Another, Dennis J. Phelan Jr., 31, was en route home to Kansas City for the birth of his second child. The child, a 6-pound, 15-ounce girl, was born Sunday. Phelan had gone to California on business, and was returning earlier than planned in order to be with his wife.

One passenger remained unidentified for hours because he had carried a TWA pass issued to a man named "Miller."

Also among the victims were an 11-year-old boy off on a Wisconsin fishing trip, a father accompanying his two children to a Midwest farm for the summer, and a welfare worker who started her vacation a week early so she could surprise her parents.

TWA stewardess Beth Davis, 24, of Richfield Springs, N.Y., had just won a scholarship and planned to stop flying.

At Kansas City, Chicago, St. Louis and other points along the routes relatives and friends glanced anxiously at clocks.

At first, the clerks told them: "The plane is late. We will have more information later."

Time moved on. Cigarettes littered the floors.

Then came what they had begun to dread: "I'm sorry folks, there's some bad news," airline officials announced.

Sobs, cries of disbelief followed. "Where's my Uncle John," one little girl asked her father. "I want to see him, Daddy."

* * *

A grandfather wordlessly crushed a telegram announcing the departure from Los Angeles of a grandson aboard one of the airliners.

* * *

An ironic coincidence is TWA's calendar for the year. For July it displays a color photograph of Grand Canyon, scene of the dual crash.

Robert F. Shirley, flight captain of the United Air Lines plane, would have been with the company 19 years in September. Shirley, 48, was the father of two girls and lived at Palos Verdes, Calif.

* * *

The pilot of the other airliner, Capt. Jack S. Gandy, 42, had served with TWA 14 years and was a veteran of 20 years in the air. He lived in Kansas City. His wife and two sons were visiting in Fremont, Neb., when word of the crash reached them.

Heavy Rains Miss Area, Tornado Warning Given

For the first Sunday in three weeks, most of the Pontiac area escaped storm damage, but the threat of unpredictable weather hovered over the area during the day and into last night.

Dark clouds showed promises of heavy rains but only traces appeared. The clouds occasionally blocked off a blistering sun which pushed the mercury to a high of 92 at mid-afternoon. Hot and muggy air accompanied the high temperatures.

Detroit Edison Co. reported some 200 customers in White Lake and Bloomfield Townships without service for two hours in the early morning due to high winds knocking out company lines.

Pontiac was included in a tornado alert but no funnels were reported in the area as the warning was lifted in early evening.

Late last night high winds with gusts up to 55 m.p.h. were recorded at Pontiac Municipal Airport. Several trees were uprooted and branches snapped. Michigan Bell Telephone reported "very slight damage."

A triangular piece of the state—roughly from Midland to Grand Rapids and north to Traverse City—wasn't so lucky as it bore the brunt of the storm.

The Grand Traverse County suffered an estimated $200,000 damage to its cherry crop while northwest of Grand Rapids a "baby" tornado touched ground. Damage was slight.

Lake waters were sucked back 30 feet from the shoreline, then were dashed forward in a 10-foot swell 100 feet inland.

Brief afternoon winds plunged the thermometer from 88 at 4:30 to 72 one hour later in the Pontiac area.

The forecast is for cooler temperatures tonight, around 60-64 degrees, with partly cloudy skies tomorrow. The high tomorrow is expected to reach around 85.

The lowest temperature in Pontiac preceding 8 a.m. was 66 degrees. The mercury read 83 at 2 p.m.

Dearborn Fisherman Drowns at Ortonville

A Dearborn fisherman drowned in Ortonville lake Saturday night after his boat overturned in 12 feet of water, 50 feet off shore.

The body of Ernest Mencinberg, 64, was recovered by Oakland County Sheriff's deputies. They said the boat apparently tipped over when the man stood up and lost his balance.

The man's wife and daughter were fishing from another boat at the time of the accident. The daughter, Margaret, 10, told deputies she last saw her father trying to grab the overturned boat. Mencinberg went down before help could reach the scene, deputies said.

Eastern Michigan Now

YPSILANTI (AP) — The name of Michigan State Normal College changes to Eastern Michigan College today. The change in the name of the 107-year-old school was ordered by the state legislature.

Seixas in Semi-Finals

WIMBLEDON, England (AP)—Vic Seixas of Philadelphia, a former Wimbledon champion and the tournament's eight-seeded player, knocked out another American, unranked Allen Morris of Atlanta, 13-11, 6-0, 6-3, today to reach the men's singles semi-finals.

Seixas, who won the title in 1953, joins Australia's top-seeded pair of Lew Hoad and Ken Rosewall, in the round of four.

You Won't Want to Miss—

"The Blonde Cried Murder," a spine-tingling new Michael Shayne Murder mystery which begins today on Page Eight.

Another weekly chapter in the exciting word game, Pot-O-Gold — now worth another $100 to some lucky reader — on Page 34.

Our editorial comment on the recent re-alignment of top General Motors executive positions on Page Six.

Calling All Money-Lovers

Gold Contest in 6th Week, Pot Gets Heavier by $100

Loaded down by $500 in still-unclaimed prize money, the Press' POT-O-GOLD grows even more bottom-heavy today with the addition of $100—the least a winner in Puzzle No. 6 can receive for his triumph.

More than 5,000 readers tried at last week's $400 prize and lost, an unfortunate event that can mean $500 to the one who solves Puzzle No. 5, published for the last time in last Friday's Press.

Deadline for entries No. 5 is tomorrow night at midnight—postcards containing completed puzzles must be mailed and postmarked by that time to receive consideration.

Meanwhile, if you missed last week's chance, try our new puzzle on Page 34 today. You stand a chance of winning a possible $600 if last week's contestants don't come up with a successful solution.

To help you along a little bit, the Press has provided the following list of words. It contains all of the 16 you'll need to win.

Ado, aid, aloft, anger, arc, argue, bloc, car, chase, club, course, dog, dole, exact, extra, faith, fiats, float, glow, grow, ham, land, laud, lode, man, many, navy, past, rages, rod, scare, source and spat.

That's all there is to it — read the rules, haul out the dictionary if you want to and fill in the blank spaces with your choices. Good luck.

In Today's Press

County News	18
Editorials	6
Michael Shayne	8
Pot-O-Gold	34
Sports	20, 21, 22, 23
Theaters	24, 25
TV & Radio Programs	33
Wilson, Earl	24
Women's Pages	12, 13, 14, 15

This Blonde Cried



Hysterically the woman told Private Detective Michael Shayne that she had seen the body of a murdered man in a hotel room. But Shayne could find no trace of the victim—not even a spot of blood. Almost immediately the red-haired private detective is thrust into one of the thorniest puzzles in his career. Don't miss

The Blonde Cried Murder
By Brett Halliday

Turn to page 8

Girls Attend Church in Open Air

Scouts Live Pioneer Lives

Two thousand Girl Scouts attended open-air church services in the large arena at the Senior Scout Roundup Sunday morning. Other Protestant girls went to services held in camp sections. The Reverend Robert Bickley of Milford presided at one of these smaller services.

Friday evening Jewish girls held religious services while Catholic girls attended Mass Sunday celebrated by the Reverend Harold Markey, Spiritual Adviser of the Detroit CYO.

James W. Bristah, Executive Secretary of the Detroit Conference of Methodist Churches, offiated at the arena service. A canopied platform was decorated with flowers furnished by the United Church Women of Pontiac and Milford.

Girl campers from all 48 states and territories have settled into Tent City. Their daily schedule includes swimming, nature hikes, skill demonstrations, snack bar, trading post stops and visiting with neighbors.

Each troop of 32 girls plans its own daily program. The purpose of the Roundup is to give Scouts a chance to get acquainted with girls from different sections of the country and to learn more about their common American heritage.

COLORS PRESENTATIONS

Saturday morning the first official color ceremony was held. Two hundred and thirty-four girls from the 36 countries in which there are Girl Scouts or Girl Guides raised 78 flags. These included, in addition to the Stars and Stripes, the Girl Scout World flag, the state and territorial flags, and flags

Visiting Scouts from Colombia and Brazil raised their national colors. The new state flag of Georgia flew for the first time Saturday.

Today's demonstrations include

(Continued on Page 2, Col. 6)

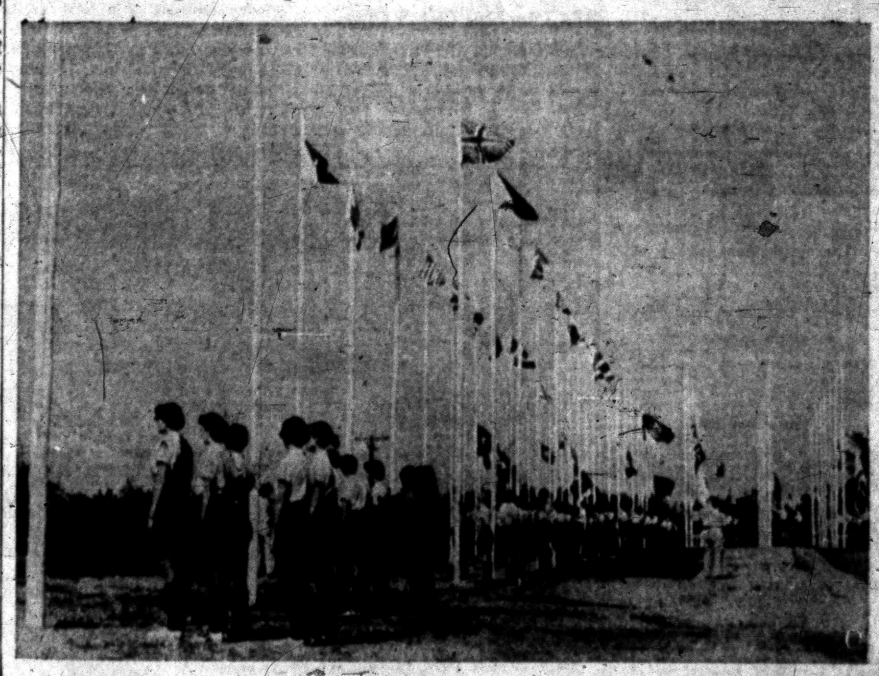

COLORS—Two hundred and thirty-four girls acted as color guards at the first official Colors ceremony Saturday morning at the Girl Scout Roundup. This ceremony will be repeated night of the flags each evening. The public has been invited to watch the lowering of the flags each evening.

Pontiac Press Photo

State Accidents Claim 24 Lives

18 Killed on Highways, Three in Flaming Truck Near Detroit; 4 Drown

By THE ASSOCIATED PRESS

At least 24 persons were killed in Michigan accidents this weekend—18 of them in traffic, and three of those in a flaming truck cab near Detroit.

* * *

Four persons drowned, a man was thrown from a speedboat and a baby was killed by a train.

The worst single accident happened near Detroit, where two men and a 6-year-old boy died Sunday night when their pickup truck overturned.

* * *

Ecorse Township police identified the dead as Carl Harned, 42, of Wyandotte, Bechman L. Large, 40, of Detroit, and Ronnie Whitlow, 6, of Lincoln Park.

Other traffic victims included:

Arthur Sturgis, 52, of Sturgis.

Richard Herron, 24, of Flint.

Vincent Sullivan, 26, of Detroit.

Charles A. Monroe, 40, of Jackson.

Ronald H. Walter Jr., 35, of Wixom.

Murray Brown, 69, of Grand Rapids.

John William Major, 38, of Ada.

Betty Flagel, 17, of Watervliet.

Eugene Ready, 22, of Kalamazoo and Shirley Muntez, 16, of Comstock.

Allen W. Richards, 80, of Detroit.

Jessie Farrar, 5, of Wheeler.

Leslie Mock, 16, of Elkhart, Ind.

Chester Locke, 30, of Flint.

Oscar F. Larsen, 60, of Engisgn.

Drowning victims were:

Norman W. Ewing, 17, of South Bend, Ind.

Robert Bergen, 45, of Ovid.

Candice Lou Jones, 14 months, of Pleasant Lake near Jackson.

Ernest Mencinberg, 64, of Taylor Township.

Theodore Azzam, 25, of Detroit was killed Sunday when he fell out of a speedboat as it made a turn near Harsen's Island. Witnesses said the boat may have hit Azzam before he sank. State Police began dragging operations to recover his body.

A baby girl, Betty Drewior, 18 months old, was struck and killed Sunday by a Baltimore & Ohio passenger train near her home south of Monroe.

Waugh Rebuffed by Bay City Police

Chester Waugh, 36-year-old "disfellowshipped" member of Jehovah's Witnesses here, received another setback in his quest for "justice" in Bay City yesterday.

Waugh, who drove into Bay City with a five-foot-high kangaroo courthouse on the roof of his car, parked in front of the Bay City church.

But police towed the car away, claiming it was creating a disturbance.

Waugh was thrown out of the church 18 months ago. Fellow members charged he was "a brother-hater and a meddler."

He said he went to Bay City because several church members there told him they had been "disfellowshipped" without a fair trial.

Ike Reports Feeling Stronger, Signs Bills

GETTYSBURG, Pa. (AP) — President Eisenhower, reported feeling "stronger and stronger," signed 21 bills today including the $34,656,727,000 defense bill on which he suffered a defeat in Congress.

* * *

Eisenhower also signed, in an hour-long work session with aides who flew here from Washington, an $863,100,000 public works bill for the Tennessee Valley Authority and other agencies.

* * *

White House Press Secretary Jams C. Hagerty told a news conference the President's doctors informed him this morning Eisenhower is "coming along fine" in recovery from his June 9 operation.

The Weather

Full U.S. Weather Bureau Forecast

PONTIAC AND VICINITY — Partly cloudy and cooler today with some chance of a thunderstorm this morning. high 82-86. Fair to partly cloudy tonight and tomorrow, cooler tonight. Low tonight 60-64. High tomorrow 82-86. Northerly winds at 12-18 miles an hour today diminishing tonight.

Today in Pontiac

Lowest temperature preceding 8 a.m. 66.

At 8 a.m.: Wind velocity 5 m.p.h. Direction: North.

Sun sets Monday at 8:12 p.m.

Sun rises Tuesday at 5 a.m.

Moon sets Monday at 3:21 p.m.

Moon rises Tuesday at 12:53 a.m.

Downtown Temperatures

6 a. m.	66	11 a. m.	78
7 a. m.	68	12 m.	80
8 a. m.	70	1 p. m.	81
9 a. m.	70	2 p. m.	83
10 a. m.	76		

Sunday in Pontiac (As Recorded Downtown)

Highest temperature	92
Lowest temperature	70
Mean temperature	81
Weather—Rain, .06.	

One Year Ago in Pontiac

Highest temperature	89
Lowest temperature	67
Mean temperature	78
Weather—Rain, .47.	

Highest and Lowest Temperatures This Date in 56 Years

98 in 1911 — 50 in 1940

Sunday's Temperature Chart

Baltimore	96	71	Memphis	93	76
Chicago	102	70	Miami	84	77
Denver	79	56	New Orleans	90	76
Detroit	92	68	New York	82	72
Duluth	88	52	Omaha	80	62
Fort Worth	99	71	Phoenix	98	75
Grand Rapids	90	64	St. Louis	97	74
Houghton	78	53	San Francisco	58	52
Jacksonville	93	70	S. Ste. Marie	69	48
Kansas City	98	72	Traverse City	82	56
Lansing	90	63	Washington	93	76
Los Angeles	75	65	Seattle	74	55



BENJAMIN A. KISSAM



HAROLD E. MILLIKEN



GERALD J. SCHULTE

Kissam Assistant General Sales Head

3 Named to Pontiac Posts

Benjamin A. Kissam was named assistant general sales manager and two others appointed zone managers by the Pontiac Motor Division, General Sales Manager Frank V. Bridge announced today.

The new zone heads include Harold E. Milliken, Pontiac zone, and Gerald J. Schulte, Chicago zone. Schulte succeeds Milliken in the Chicago post.

Formerly regional manager of Pontiac's eastern sales region, with headquarters in New York, Kissam succeeds J. C. Jamieson who was recently named to head Pontiac dealer relations.

Kissam joined Pontiac in 1936. He served in the advertising and customer relations departments before his transfer to the sales department's field organization in 1938.

* * *

He was a district manager and assistant zone manager in the New York zone. Later he was zone manager in the Cincinnati and New York zones before his appointment as eastern regional manager.

Milliken joined Pontiac as a district manager in the Cleveland Zone in 1935. Since that time he has served as a district manager in the Washington Zone, assistant zone manager in New York, and zone manager in Cincinnati and Chicago. He is a native of Pennsylvania where he was born in 1903.

Schulte joined General Motors in 1933 and came to Pontiac in 1936. From 1936 to 1946, he held positions on the Pontiac central office sales staff. In 1947 he was appointed zone manager in Kansas City and a year later became zone manager of the Pontiac zone.

* * *

Schulte, his wife and two children live at 395 Suffield in Bloomfield Hills.

Marilyn, Arthur Wed 2nd Time in Religious Rite

ROXBURY, Conn. (AP)—Marilyn Monroe and Arthur Miller repeated their marriage vows yesterday afternoon in a religious ceremony performed by Rabbi Robert Goldburg of New Haven, the groom confirmed today.

* * *

The couple managed to keep their second wedding just as quiet as the first—the civil ceremony Friday night performed by White Plains Judge Seymour Robinowitz.

* * *

They went to Waccabuc where the service was performed at the home of Mr. & Mrs. James Barrett about 3 p.m.

* * *

About 25 guests were present at the wedding, including 15 of Miller's relatives, he said. The rest he identified as friends.

"This was the ceremony I planned originally," Miller said. The other at White Plains he described as being "on the spur of the moment to stop all the publicity."

He described Rabbi Goldburg, who performed the ceremony, as an old friend.

Two First Places for City's Skaters

Pontiac Rolladium skaters won two first places and a number of others in weekend competition at the Great Lakes Regional skating championships in Milwaukee, Wis.

* * *

Lynn Marcheweka won girls juvenile "B" speed, and Dennis Horrall and Gale Ensminger were first in juvenile dance. Other places: Gary Perkins and Diane Grassi 2nd in juvenile dance; Gary Perkins and Diane Grassi 2nd juvenile pairs; Dorene Pokorny 3rd juvenile girls figures; Ricky Martins 2nd junior boys figures; Cecilia Darimont 3rd junior girls figures; Perkins 3rd juvenile boys singles, also 3rd juvenile figures; Nita Steward 3rd junior singles; Andy Marchewka 3rd junior singles; Martha Lee Rogers 2nd intermediate ladies singles; Judy Fidler, Jack Horner 3rd novice dance and Steward and Charles Parker 3rd junior dance.

Cars Line Up 5½ Miles in 7-Hour Straits Tieup

MACKINAW CITY (INS) — Cars were backed up as far as 5½ miles yesterday as tourists jammed the Straits of Mackinac ferries over the weekend. The tieup delayed some motorists for as long as seven hours while the jam continued for a total of 13 hours.

Operators of the boats said much of the traffic was caused by vacationists who were getting a head start on the Fourth of July holiday.

B&O to Lay Off 5,000

BALTIMORE (AP)—The Baltimore & Ohio Railroad today announced it will furlough 5,000 employes because of "a substantial loss of freight business" during the steel strike.

Plane Crashes Kill 7 County Residents

(Continued From Page One)

scene of the tragic crash, mountaineers trying to reach the wreckage face a two-day journey through the twisted, mile-high gorge.

Helicopter pilots today began the task of recovering the 60 bodies from the TWA plane.

* * *

But one pilot, Capt. James Womack, who visited the scene yesterday, reported:

"There's not much down there that anyone's going to get out."

CRASH 'A FREAK'

The worst crash in commercial airline history was called "a freak—an unbelievable rarity" by veteran pilots.

The two planes are believed to have crashed while flying between cloud masses at 21,000 feet.

They left Los Angeles three minutes apart. The United Air Lines DC 7 was bound for Chicago, the TWA Constellation for Kansas City. Both were flying great circle routes, but both were slightly off their mapped routes, probably because they were flying erratic courses to avoid the piled cloud masses.

Airline officials reported the DC 7 was assigned an altitude of 21,000 feet, but the Constellation's pilot was instructed to stay 1,000 feet above the clouds.

The last radio report from either plane came seconds before the crash from the pilot of the DC 7:

* * *

"We are going . . ."

Silence followed on the radio.

The three large helicopters which took off at dawn today plan to land in the treacherous jaws of a mile-deep chasm near Temple Butte. Other planes are scheduled to try to navigate closer to Chuar Butte than was possible in yesterday's violent winds.

OK, Kids, Get Lost—the Ice Cream's Free

NEW YORK (INS) — Children lost on the July Fourth holiday — and authorities estimate about 3,500 youngsters will be temporarily misplaced — were guaranteed free ice cream cones today by a major ice cream company.

Paul Graning, executive vice president of the Dairy Queen Stores whose headquarters are in Davenport, Iowa, said police departments throughout the nation were being notified the company would pick up the ice cream tab for "lost 'uns." Same deal for the kids on Labor day.

Connecticut Hideaway of Millers Put on Block

ROXBURY, Conn. (INS) — The rural hideaway of Arthur Miller and his bride Marilyn Monroe has been put up for sale.

Sunday editions of a New York newspaper carried a classified advertisement stating, "Playwright and screen star's hideout, 7 rooms, 3 baths, swimming pool, tennis court, terrace, 2-car garage, small studio, 4 acres" was for sale. Price: $29,500.

Won't Speed Up B52 Production

$800 Million for Air Force to Be Used When Needed, Says Wilson

WASHINGTON (AP)—Secretary of Defense Wilson said today the extra 800 million dollars Congress voted for the Air Force will be spent when needed but there will be no new speedup in B52 bomber production.

* * *

Asked his attitude toward this money, Wilson told the Senate Air Power Investigating subcommittee:

"I don't intend to recommend that the additional funds be impounded. They will be treated like any other funds that we get and will be spent when they are needed."

* * *

Congress overrode administration recommendations as to Air Force needs and put into the general defense appropriation bill an additional 800 million dollars, chiefly for aircraft procurement. President Eisenhower signed the bill today.

* * *

After his reply to the question, Wilson went on to say that the planned buildup of B52 bomber production would have gone ahead without the added money voted by Congress and that he had received "no recommendation from the Air Force to order an additional speedup."

Wilson said that even if the entire 800 million dollars were devoted to B52s it would mean getting "only about 100 more of them."

* * *

In earlier testimony, Wilson insisted this country has not fallen behind the Soviets in air power development and said the B52 — which is this country's intercontinental heavy bomber — is "quite superior" to its Russian counterpart.



AP Wirephoto

WEATHER BUREAU FORECAST—It will be cooler tonight in northern New England, New York, the states north of the Ohio River and the Great Lakes area. It will be warmer in the northern Plains. Wide areas will have scattered showers and thunderstorms.

Pontiac Deaths

Mrs. Charles E. King

Mrs. Charles (Nina) King, 63, of 15a Henderson St., died of complications following an operation yesterday in the St. Joseph Mercy Hospital.

She was born in Deckerville on February 27, 1893 and came to Pontiac from Chicago, Ill. thirty years ago. On November 20, 1913 she married Charles E. King in Cass City.

The daughter of Ada Willis and Hiram Willis, she was a member of the First Baptist church and a former member of O. E. S. in Cass City.

She is survived by her husband.

Service will be tomorrow at 8 p.m. from the Donelson-Johns Funeral Home with the Rev. William E. Hakes of First Baptist Church officiating. Following the service the body will be taken to the Douglas Funeral Home at Cass City for funeral service there at 3 p.m. Wednesday with the Rev. H. H. Savage officiating. Burial will be in Elkland Cemetery at Cass City.

Ingram Sargent

Ingram Sargent, 65, of 2170 St. Joseph St., died of heart failure Saturday in the Pontiac General Hospital.

Born in Maury County, Tenn. on November 17, 1890, the son of Launa Mae Nichols and Robert Sarget, he lived in Pontiac 35 years.

Mr. Sargent, a plumber at Pontiac Motor Co., was a member of the Methodist Church in Columbia, Tenn., V. F. W. Post No. 2706, Oakland County Sportsmen's Club and I. O. O. F. No. 190 in Detroit.

He is survived by three sisters, Mrs. Fannie Mae Foster of Pontiac Mrs. Willie McBride and Mrs. Leila Walker and two brother, Roy and Robert Sargent, all of Columbia, Tenn.

Service will be at 7:30 p.m. this evening from the Donelson-Johns Funeral Home with the Dr. Milton R. Bank of the Central Methodist Church officiating. Heart of the Lakes Post No. 2706 will conduct a service at the Funeral Home following the service conducted by Dr. Bank. Burial will be July 4 in Columbia.

Henry J. Wood

Henry J. Wood, 88, of 87 N. Shirley St., died Saturday in the Pontiac General Hospital of a stroke.

The son of Mary E. Griffin and William F. Wood, he was born in Eaton County on August 16, 1868 and lived in Pontiac 50 years.

Mr. Wood was a real estate salesman for Holmes-Bartram Real Estate. On March 26, 1923 her married Margaret L. Cooper in Toledo, Ohio.

Surviving besides his wife are eight children, Mrs. Fred Kemper of Drayton Plains, Mrs. Olin Tharr, Harold and Jack Wood and Mrs. Dorothy Allison of Pontiac, Mrs. Ernest Hoffer of Ashley, Mrs. Norven Bowers of New Carlisle and Fred Wood of Cleveland, Ohio.

He is also survived by one sister, Mrs. Kate Harrington of Owosso, and one brother, Mr. Roscoe J. Wood of Fenton, 16 grandchildren and 12 great-grandchildren.

Service will be tomorrow at 3 p.m. from the Donelson-Johns Funeral Home with the Rev. D. D. McColl of the First Christian Church officiating. Burial will be in Oakland Hills Cemetery.

Deadline for Bids on Tigers Tonight

DETROIT (AP)—Groups interested in buying the Detroit Tigers baseball team have until midnight tonight to get their bids in at Briggs Stadium.

Expectations were that the ultimate successful bidder would have to offer between four and five million dollars for the team.

Tiger president Walter O. (Spike) Briggs, Jr., who arrived home last night from a Florida vacation, said the three top bids would be submitted to Ford Frick, Baseball Commissioner, for screening before they are made public.

"About July 15 we will ask the baseball crowd for approval of the most eligible bidders. Then we will make the final decision before July 31."

U.S. Military Chiefs Still Wearing Uniforms

WASHINGTON (INS) — America's military chiefs appeared in the uniform as usual today on the first effective day of Defense Secretary Charles E. Wilson's order making civilian garb optional for military men.

Spokesmen estimated that only a small percentage of the officers stationed at the Pentagon had taken advantage of the opportunity to switch to civies on the first day.



ROBERT A. SUTTON

Bell Telephone Executive Dies

Kidney Ailment Claims Assistant Manager of Local Office

Michigan Bell Telephone Co.'s assistant manager in Pontiac, Robert A. Sutton, 39, of 208 Lorberta Ln., died yesterday in Ford Hospital, Detroit.

Sutton had been ill eight weeks with a kidney aliment.

Prominent in county Republican activities, he was chairman of the county's delegation to the state convention in 1954 and a past president of the Oakland County Lincoln Republican Club.

Born in Lake Orion, he was a graduate of Rochester High School and attended the Pontiac Business Institute. He had lived in Pontiac 11 years.

A member of the Rochester Masonic Lodge, Pontiac Kiwnais Club and the Pontiac Chamber of Commerce, he had also served on the Board of the Pontiac YMCA.

He is survived by his wife, the former Josephine Girdley; a son, Robert Jr.; and his father, Harry P. Sutton.

Service will be held at 2 p.m. Tuesday at the Sparks-Griffin Chapel, with the Rev. Mr. Edward Auchard of the First Presbyterian Church officiating. Burial will follow in Mount Avon Cemetery, Rochester.

Girl Scouts Living Pioneer Life in Camp

(Continued From Page One)

emergency tent raising, rope lashing and a re-enactment of pioneer living, put on by South Dakota Girl Scouts in costume. They will show how to grind grain and make candles.

Relatives and other visitors streamed into the Highland Recreation area camp grounds Saturday and Sunday. They were free to walk throughout the Administration area. Regularly scheduled tours of the rest of the camp were conducted by volunteer workers from Oakland county and Detroit. These will be conducted daily from 10:00-11:30 and 2:30-4:30.

Saturday night at the opening campfire the girls were welcomed by members of the Girl Scout national staff.

Greetings from Mrs. Dwight Eisenhower were read. They said: "To all who participate in the Senior Raundup of the Girl Scouts, I extend warm greetings and best wishes for its success. I am certain all of you will return to your home communities strengthened in your knowledge of our American heritage and inspired for your future work, through Scouting, for the cause of good citizenship."

The Scout encampment is open to visitors daily from 10:00 a.m. to sundown. On July 4 and July 9 there will be evening and afternoon spectacles. There is a snack bar in the Administration area. No picnicking is permitted.

South African Golfer Is Qualifying Leader

HOYLAKE, England (AP) — Gary Player, 20-year-old South African golfer, broke the course record at Hoylake today with a 68 and took the early lead in the qualifying round for the British Open Golf Championship as America's challengers faltered.

Player's 36-32—68, three under par, broke the Hoylake record of 69, held by Australian Norman Von Nida, Englishman Henry Cotton, and Scot Laurie Ayton.

Gene Sarazen, who won the British open in 1932, was the first American to complete the round over the Hoylake course. He shot 39-38—77, which put him in danger of failing to qualify.

The Day in Birmingham

Commission Faces Three Drain Problems Tonight

BIRMINGHAM — Drainage problems that will confront city commissioners here tonight include a suggestion of a by-pass for a drain that currently dumps into Nixon pond, the urging of the county to hurry with Twelve Town Drain plans, and drainage assessments along Southfield road.

The motorbus ordinance comes up for public hearing as well, tonight.

Termination of the Bloomfield Village drain at Cranbrook road with emptying into a dry water course caused offensive odors, neighbors report, and City Manager D. C. Egbert suggests it be carried on past Nixon Pond.

The by-pass could ultimately be part of the Evergreen Interceptor and could act as a chlorination chamber, Egbert suggests.

Recent heavy-water weekends and flooding in many areas has occasioned Royal Oak to ask surrounding communities to support its request for speedy action of the Twelve Town drain project.

The resolution would ask for some report and schedule, since the June 15 deadline is already past.

Flooded basements ruined much household goods last week in Berkley, and that city called to Birmingham's aid for rubbish collection. John W. Short, Berkley city manager, writes that his men could never have completed their job without Birmingham's aid.

Egbert's budget for the aid itemized $730 for DPW labor, $63 forestry labor, $43, loadpacker rental, $12 for a dump trum, and $103 for two DPW dump trucks—all totaling $953. Actual costs are to be paid by Berkley.

Hearings on the Southfield road improvement, from 14 Mile to Lincoln and for the Park Street pavment from Oakland to Euclid are scheduled. Owners have objected to the drainage structures on Southfield and assessments will be reviewed tonight.

* * *

Pilgrim Fellowship members of the First Congregational Church are having meetings at members homes this month. Tonight's is at Bill Davis' home, 271 Fairfax, at 6:30 p.m.

* * *

Jesse Joe Freileigh, 3851 E. 9 Mile, Hazel Park, was held overnight in jail pending arraignment today on a drunk-driving charge. His car swung across Hunter boulevard yesterday at 1:44 p.m. hitting the cars of James Arthur Campbell, 453 Clarkston, Highland, and Rollo Burr Hart, 18011 Gilchrist, Detroit near Bowers street.

Two in the Campbell car were injured slightly and were treated at Beaumont Hospital. They were Diane Schlenke, 8541 Eston, Clarkston, and Shirley Jean Dunkel, 4401 Sedum Glen, Pontiac. Their car, when hit, spun and hit a building nearby.

* * *

Mayme I. Goldenbagen

Mayme I. Goldenbagen (nee Goulette) of 288 Harmon, who died this weekend, will have rosary service for her Wednesday at 8:30 p.m., from the Manley-Bailey Funeral Home.

Funeral service will be held Thursday at 10 a.m. at the Holy Name Church, with interment in Mt. Olivet Cemetery.

Surviving sons and daughters are Mrs. John Supae, Robert L. and William H. Goldenbagen, Jr.; and brothers John F. and Charles P.

School Aid Bill in Final Debate

House Vote Seen Late Thursday With Powell Offering Biggest Battle

WASHINGTON (AP) — The House squared off today for the closing rounds of a battle over federal aid to schools.

But it was expected to be late in the day before the $1,600,000,000 school construction bill reached the floor for preliminary voting on a variety of proposals to revise it.

* * *

It probably will be Thursday before a final vote is taken.

The biggest battle and the loudest talk is expected when Rep. Powell (D-NY) calls up his anti-segregation amendment. Bitterly opposed by Southern members, it would deny federal school construction grants to states refusing to abide by the Supreme Court's integration ruling.

* * *

Powell has said his fellow Democrats will be responsible if his proposal is defeated, and called on them to "stand up and vote in the tradition of Roosevelt and Truman" for civil rights.

Democratic house leaders, however, were hopeful of heading off the Powell amendment in an effort to avoid a Southern filibuster in the Senate which they contend would kill school aid finally for this Congress.

* * *

This is the first general aid-to-education bill to reach the floor of the House after nearly 10 years of behind-the-scenes efforts in Congress. Leaders fear it may be more years before another bill can be brought out if it bogs down in what President Eisenhower has called the "extraneous" racial issue.

Walruses got their name from Norse sailors, who called them "hvalross," whale horse.

PRESCRIPTIONS FILLED ACCURATELY BY EXPERTS

The Only Difference Is Our LOWER PRICES

• Savings of 10% to 40%! • Fresh, Pure Drugs Used!

98 N. Saginaw SIMMS BROTHERS —Main Floor

TYPICAL SIMMS VALUE

Exactly as Pictured

Weather Forecaster and Thermometer

Ideal for Gifts . . . for Yourself

Sensationally Underpriced NOW AT SIMMS— 78c

2-in-1 combination—tells correct temperature and forecasts weather changes. 9½-inch high, high-impact plastic metalized finish looks like ship's brass.

MAIL-ORDERS FILLED— Add 22c for Postage & Tax

SIMMS BROTHERS 98 N. Saginaw St. —2nd Floor

PRINTING AND DEVELOPING

EXPERT PHOTO FINISHING

Compare These Features:

★ LIFETIME FADEPROOF
★ DECKLED EDGES
★ DATED (Month and Year)
★ FINEST QUALITY
★ SHARP CONTRAST

Best Prints GUARANTEED by Electric-Eye Process

Only genuine EASTMAN KODAK papers and chemicals used to assure finest possible photos.

Simms SUPER-SIZE Black & White PRINTS 4c

No Need to Wait 3 to 4 Weeks!

COLOR —MOVIES —SLIDES —PRINTS FILMS

Rushed 'SPECIAL DELIVERY' to Eastman for FASTEST Developing SERVICE

Bring us your color film. We rush direct to EASTMAN'S nearest plant, the same day as it's received. Enjoy FASTEST-EVER service at no extra charge.

SIMMS BROTHERS CAMERA DEPT. —Main Floor

NOTICE TO EMPLOYERS OF 3 (or more) EMPLOYES

The Workmen's Compensation Bill (Senate Bill 1193) passed by the 1956 Legislature places employers of 3 or more employes automatically under the Compensation Act.

We will be pleased to quote Compensation premiums for your business . . .

H. R. Nicholie Insurance Agency

49 Mt. Clemens Phone FE 2-2326

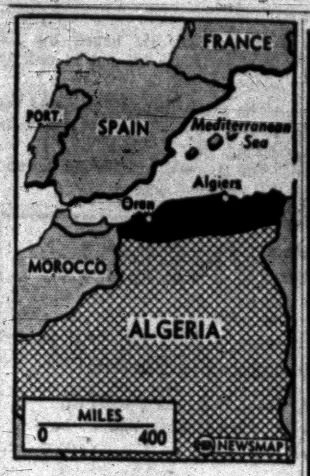

DIVIDE TO CONQUER? — Possible plan for laying the terror in Algeria is indicated on Newsmap, above. Damascus newspapers report that France and Britain have considered making the fertile coastal area (shown in black) a state for some 1,500,000 French colonists. A fully indepedent inland state would be set up for the estimated nine million-plus Algerians of the strife-torn land.

Harriman Woos Midwest Voters

Governor of New York Sees Iowa, Minnesota, Dakota Delegates

FARGO, N.D. (AP)—All political barometers in the Midwest indicated today that Gov. Averell Harriman of New York is rapidly gaining momentum in his drive for the Democratic presidential nomination.

* * *

He has been traveling through Iowa, Minnesota and North Dakota, talking with delegates to the nominating convention in Chicago next month.

In all three states, Democrats said, he has made a good impression.

The tall New Yorker is out-Kefauvering Sen. Kefauver (D-Tenn), in shaking hands.

He has been addressing his audiences in shirtsleeves. In one Iowa appearance, when he removed his coat, the audience saw red suspenders over his bony shoulders.

* * *

In Montevideo, Minn., he had coffee and doughnuts in the kitchen of Mrs. Douglas Hunt, Minnesota's national Democratic committeewoman. And to the huge delight of delegates and alternates who were present, he remarked, "You've remodeled your kitchen since the last time I was here."

* * *

Harriman's itinerary is taking him through territory where Kefauver is considered to be very strong. The Iowa delegation, while uninstructed, is considered to be very favorable to the Tennessee senator. In Minnesota, he won his most important primary election victory, taking 26 of the state's 30 delegates.

North Dakota's eight-vote delegation is uninstructed, but a delegate who asked not to be identified said he believed Kefauver is the favorite here also.

Nevertheless, due to several factors, delegates and political observers in all three states said they believe Harriman could emerge with a majority of the convention votes.

One factor is the doubt that Kefauver can win the Democratic nomination. Everywhere you go, even his stronger supporters say his defeat by Adlai Stevenson in the California primary hurt him badly.

* * *

At the same time, a number of Iowa and Minnesota delegates expressed doubt that Stevenson can be elected.

Out of these two factors, they believe Harriman may benefit when the balloting begins.

To Do What?

CHEVY CHASE, Md. (AP) — An unidentified woman walked into a service station and asked to borrow the water syringe used to fill atuomobile batteries.

"I want to put some milk in it," she explained, "and force feed my snake."

The nonwhite population of the United States declined from 12.1 per cent of the total in 1900 to 10.8 per cent in 1955.

BANG-UP BARGAIN for July 4th!
Picnic Icebox or Grill
Both Guaranteed $7.95 VALUES
YOUR CHOICE
3.99 EACH
Save More—Buy Both!
ICEBOX and GRILL—BOTH FOR ... 7.77





$7.95 'Keg-Kooler' $3.99
Exactly as pictured. Fibreglas insulated. Double thickness, all metal case. Large 4-gallon size.

$7.95 'Sizzler' Grill $3.99
Exactly as pictured. 22x11-inch grill top. Adjustable height for fast or slow grilling. Folding style.

For 4th of July Shoppers . . SIMMS Is
Open Nights UNTIL 10 P.M.

620-120-127 COLOR FILM
Choice—Per Roll **96c**
No limit—buy all you need for 4th of July pictures. Entire stock of color film in the above sizes. $1.25 value.



Take 4th of July Color Movies
KODAK BROWNIE 8mm MOVIE CAMERA
$46.75 Value
f1.9 Lens
29.99
Simple to use, as easy as taking snapshots and at the same low cost.. Indoors or outdoors, day or night, perfect movies every time. Brand new—factory guaranteed.

Monday & Tuesday

MAIN FLOOR BARGAINS



Simms Everyday Low Price on REGULAR SIZE POPULAR
CIGARETTES
PER CARTON **1.89**
Luckies, Camels, Old Gold, Chesterfield, Phillip Morris, etc. Plus 6c Tax

2nd FLOOR BARGAINS



Liquid Center
'Par 72' Golf Balls
89c Value EACH **55¢**
3 Balls for $1.50
Guaranteed cut-proof, vulcanized cover liquid centers. Famous '72' balls.

2nd FLOOR BARGAINS
Folding Tubular Aluminum
Caddy Cart
$10.95 Value **7.77**

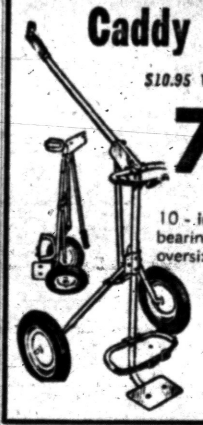

10-inch ball-bearing wheels, oversize tires, single folding action. Hold any size bag.

2nd FLOOR BARGAINS
Woven Splint—Hinged Cover
Picnic Baskets
Double Handles **1.77**



Re-inforced top and bottom. Ample size. 17x13 x11 inches.

2nd FLOOR BARGAINS
17x14x9-Inch—Insulated
Picnic Ice Box
$7.95 Value **5.88**

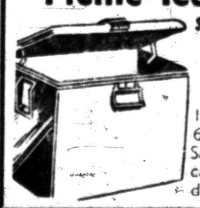

Insulated all 6 sides. Safety locks, carry handles.

BARGAIN BASEMENT
Genuine "FRUIT-OF-THE-LOOM" Quality
Men's & Boys' T-SHIRTS



Boys' Sizes 6 to 16 **49c** 3 for $1.45
Men's Sizes S, M, L, XL **69c** 3 for $2.05
Stock up on men's or boys' white T-shirts. Famous Fruit-of-the-Loom quality, fully guaranteed.

Sale ENTIRE STOCK of
Men's Straw Hats
$2.00 Values **1.47**



Entire stock in all colors with solid & patterned bands. Sizes 6¾ to 7⅞.

'Campus' COTTON KNITS
Men's 'T'-SHIRTS
$1.19 Values **88¢**



Choice of patterns in assorted colors. Crew-neck, short sleeves. Sizes S-M-L.

Big Selection—Briefs and Boxers
Men's SWIM SUITS
Sizes S-M-L **1.95**



Solid color briefs tie-sides, boxer swim trunks. Built-in supporters. All sizes.

Choice of Four Colors
Men's Hobby Jeans
Irrs. of $2.89 **1.00**



Sanforized, zipper fly, half-elastic waist. Blue, charcoal, green or brown. Size 28 to 30 only.

Sanforized
10-oz. Denim Boys' $1.69
Dungarees
1.33
Sizes 6 to 16



1st quality, vulcanized double-knees, bar tacked at point of strain. Wide belt loops.

MAIN FLOOR SPECIALS

Washable Colored TWILL
LADIES' JEANS
Regular 3.95 Value **2.69**



All Sizes 10 to 20
Sanforized jeans in red, black, turquoise colors. Reinforced at points of strain.
White Stitching

Washable Cotton Knits
Ladies' Polo Shirts
97¢



Stripes, checks and solid colors. Knit wrist, cuffs. Sizes S-M-L.

Lastex Failes—Cottons
Ladies' Swim Suits
Sizes 32-38 **3.89**



Plains and prints in great style selection.

Heavy Embossed PLASTIC
Diaper Bags
$2.00 Value **97¢**



Zipper top, shoulder strap, fully insulated. Pastel colors.

'CHUX' Medicated Type
Disposable Diapers
3 Doz. Small or 2 Doz. Large **1.66**



Ideal for travelling with baby. When diaper becomes soiled, throw it away.



Infants' Convertible Style
Auto Seat-Bed
$7.95 Value **4.88**
Converts into auto-seat when not used as bed.

MAIN FLOOR BARGAINS

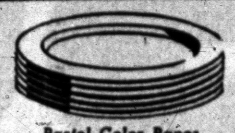

Pastel Color Paper
Picnic PLATES
PACK OF 8 **10¢**
Pastel colored picnic plates in 9-inch size.
Pack of 32 Plates 39c



Pack of 8
Paper Cups
2 Pkgs. 25c
Pack 100 ... 98c
6 Hot Cups
2 Pkgs. 25c
Pack 50 ... 89c

Plastic
FORKS or SPOONS
12 for 10c



Re-usable — assorted colors.

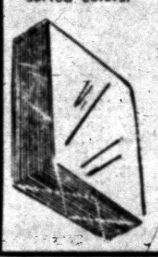

Paper Napkins
80-Count 2 Packs **25¢**

MAIN FLOOR BARGAINS



Made of Durable Plastic
Kids' Water Toys

16-In. Swim Ring 79c Value	59¢
20-In. Swim Ring 89c Value	69¢
25-In. Swim Ring $1.25 Value	98¢
16-In. Autograph Ball 89c Value	69¢
20-In. Play Ball $1.25 Value	98¢
26-In. Sea Turtle $1.50 Value	98¢
30x72" Kiddie Raft. $3.95 Value	$2.95

MAIN FLOOR BARGAINS
4th of July Sparklers



Pack of 8 **10¢**
3 Packs for 25c
Bright light, shoots sparks, will not explode.

MAIN FLOOR BARGAINS



Kapoc Filled—Safety Style
Child's Life Jacket
Kapok filled jackets in kids' sizes, 5 to 7. **2.88**
$4.95 Sizes to 15 ..... $3.49
Adult Sizes Life Vests .. $4.95

2nd FLOOR SPECIALS

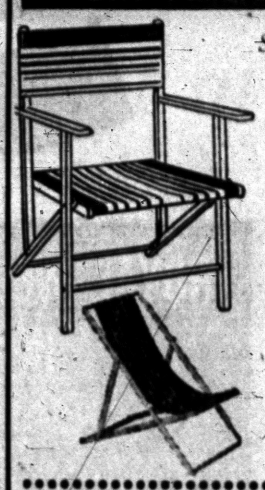

Sturdy Hardwood Frame
Deck or Yacht Chair
Your Choice **2.98**
2 for $5.88
Choice of strong folding yacht chair or folding long deck chair. Sturdy canvas seat in gay colors. Hardwood frames, weather-resistant varnished.



Full 6 Ft. 4-In. Length
Folding Camp Cot
$6.95 Value **4.99**
Sturdy hardwood folding frame with durable canvas.

Full GALLON—3 Styles
Insulated JUGS
as low as **2.49**
With Spigot 2.98
With Spout 3.98
Unbreakable, metal lined.



20x72 Inch REVERSIBLE
LAWN & BEACH MAT



- Weather Resistant Plastic
- Contrasting Tape Edges
- Use for Chair & Couch
- Straps for Tying in Roll
- Regular $2.95 Value

1.66

Flexible Spout
GAS CANS
Gallon Size **78c**



As pictured, bright red finish. All metal.

FLASHLIGHT BATTERY
10c Value **6¢**
Limit 5



Durable HORSEHAIR Bristles
3-FOOT
Wash Mop
$2.50 Value **1.88**



Ideal for washing the car or your windows in the house. 3-foot length makes it possible to reach higher places without ladder. Won't scratch or mar finish.

Ideal for Garages, Fences, Docks, Barns, Etc.
FAMOUS **OUTSIDE WHITE PAINT**



$4 Value PER GALLON **1.99**
Tested formula, compare with $4 paints. Ideal for fences, garages, boat docks, etc.

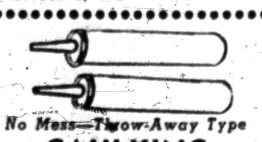

No Mess—Throw-Away Type
CAULKING CARTRIDGE
3 For $1
Caulking cartridge, marine seam compound. Plastic nozzle, throw away casing. Limit 6 cartridges.



Durable Ribbed PLASTIC
Garden Hose
50 FEET **1.88**
Regular $2.98 value, plastic garden hose with couplings to fit standard faucets. Guaranteed.

MAIN FLOOR BARGAINS



Compare SIMMS Prices
SWIM ACCESSORIES



Complete Selection

49c Jr. GOGGLES	.39
69c Sr. GOGGLES	.49
98c Super GOGGLES	.79
1.98 Jr. FINS	1.29
2.49 Med. FINS	1.69
2.98 Large FINS	1.89
89c Jr. MASKS	.59
98c Sr. MASKS	.69
1.98 Pro. MASKS	1.29
1.59 SNORKEL, 39"	.98

SUPER SPECIAL
Exactly as Pictured
Snorkel-Mask
$1.98 Value—Now **1.29**
See and breathe under water. Automatic valve seals out water.

MAIN FLOOR BARGAINS

It's SIMMS for Savings on
Sun Glasses
Styles and sizes for everyone—priced less than you'd expect to pay.
Kids' Sizes 25c
Men's and Ladies' 25c to $2.49

2nd FLOOR BARGAINS

100% Kapoc Filled
Boat CUSHION
Life preserver style, approved by Coast Guard regulations. **2.99**

Unpainted ASH
Boat OARS
Your Choice of 6 or 6½ Foot
Per Pair **5.88**
First Quality Select grain wood.
CANOE PADDLES
5 or 5½-foot size. Varnished, 1st quality. EACH— **2.49**

For More Fun on Your **VACATION**

A good old stretch in the sun is one of the best parts of any vacation, says Pug. And we add that another relaxing habit is reading the comics you like most. Phone FE 2-8181 and have The Pontiac Press mailed to you.

2nd FLOOR BARGAINS
2½ Pound Bag
Charcoal
39¢

Compare this low price anywhere! 2½-lb. bag

Sturdy Tubular STEEL
Folding Chair
3.99
2 for $7.00
4 for $15
Indoor-outdoor chair with tubular steel frame, duck canvas seat and back. Choice of colors, oven baked automobile finish.

SIMMS BROTHERS
STORE CLOSED WEDNESDAY FOR FOURTH OF JULY
98 NORTH SAGINAW
3 BIG FLOORS OF BARGAINS

LADIES'—MISSES'—GIRLS'
Crepe-Sole Play-Kix
1.97

Regular to $3 values, washable Play-Kix crepe-sole playshoes. White, red, blue, beige and pastel colors. All sizes 4½-9.

BEFORE YOU BUY ANY ORGAN LISTEN TO THE LOWERY

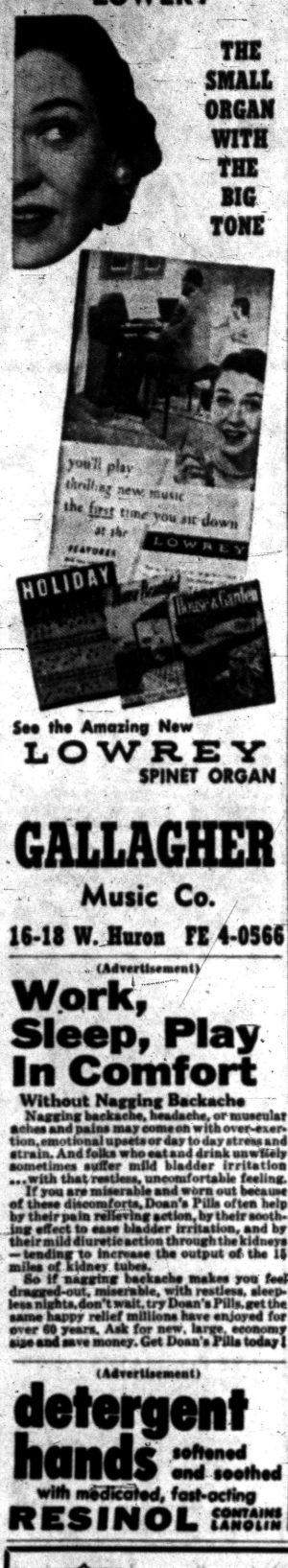

See the Amazing New
LOWREY
SPINET ORGAN

GALLAGHER
Music Co.
16-18 W. Huron FE 4-0566

Bob Considine Says:

Tito Described as a Courageous Scoundrel

NEW YORK (INS)—People . . . places . . . things . . .

New York City's Commissioner of Commerce and greeter of distinguished visitors, former ambassador Richard Patterson, sums up Tito in these terms:

"He's a personable, intelligent, courageous, diplomatic scoundrel. Stalin boasted that he could liquidate Tito with a wag of the little finger. But he overlooked one thing: Tito was as heavily and loyally guarded at his White Palace as any man on earth. He wouldn't trust himself in any other place for a long time.

When Senator Claude Pepper was on the way home from his trip to Moscow and stopped at the American legation in Belgrade, Mrs. Patterson and I invited Tito to the party we were giving for him. He was rooted to his White Palace even that early.

Tito accepted only with the understanding that the whole party be moved to the Palace. We consented, and as a gesture of pleasure he permitted us to bring along our then 16-year-old daughter.

He had confined his own list of guests to men, as is the custom in the Communist hierarchy. As it turned out, Mrs. Patterson and our daughter were the only women in the banquet hall. They learned for the first time that Tito could speak perfect English."

The feature attractions at Earl "Celebrity Service" Blackwell's old time film festival at Westhampton, Long Island, put on to raise money for a Hall of Fame in Hollywood, were Francis X. Bushman, Clara Kimball Young, Carmel Myers, Nancy Carroll, Jesse Lasky and other veterans of the movie world.

"I read you were dead," a sweet young thing said to Bushman, who is strong-jawed and fit at 73.

* * *

Bushman bowed with great courtliness and replied: "You read hurriedly, my dear. The Bushman you speak of was a gorilla at the Chicago Zoo. No relation, I assure you."

Francis X., who appeared in about 600 movies, occasionally does a TV spot. But he prefers to putter around his California garden, read, and take life easy. He laughingly says that millions of people still haven't forgiven him for horse-whipping Ramon Navarro in the immortal chariot race scene in "Ben Hur."

I asked him which of today's leading ladies he would choose to play opposite him if he were given back his youth. He didn't hesitate an instant. "Marilyn Monroe," he said.

Miss Young, who made about 300 pictures — frequently two a week—is hale and hearty at 70, plays cards with other women in her Hollywood neighborhood, and likes to reflect on life and the niggardliness of TV and radio commentators who want her to go on the air for free.

"I'm a professional," she told me with dignity. "They get paid; so should I, when I go on their shows." Miss Young thinks the fault with movies is that they've become too big.

"They think bigness automatically is greatness. It hurts my neck to look across those big screens at all those players. And it costs too much. I'd like to see a return to small screens, simple stories, and prices that don't bankrupt a family."

I said to her, "Miss Young, you are 21 again, and the greatest actress on the screen. You have your choice of any present-day leading man in Hollywood for your next picture. What is that choice?"

"Tony Curtis," she snapped.

NBC unveiled its convention-covering electronics marvels for the edification of the recent governors conference in Atlantic City.

Featured was the "creepy-peeple," a tiny, portable TV camera designed for examining the nooks and crannies of delegations to the big political conventions. "Creepy-peeple" and the 40-pound pack which operates it, was borne outside the Hotel Shelburne by Ed Leddy and aimed at Richard Harkness on the curb.

We were inside. "Take it away Richard Harkness!" shouted the man in our room. Bulbs glowed, machinery purred, everybody tensed. But nothing happened.

* * *

Finally, a NBC man opened a window and yelled out, "Hey, take your hand off the button," and sure enough this prehistoric remedy turned out to be just what all the wizardry needed.

Worshipers Saved— in a Unique Manner

SPRINGFIELD, Ore. (AP) — The congregation of the Springfield Lutheran church was singing a hymn when a police officer strode in and announced that the church was on fire. He urged the 150 worshippers to file out in orderly fashion.

The music began again and the congregation walked out the doors singing "He Leadeth Me."

The fire was quickly put out and the damage was minor.

HOME OWNERS!

Ask us about:
The NEW type of home owners' insurance. All your policies in one with only one expiration date!

FIRE—WIND—THEFT—LIABILITY—ETC.
DWELLING AND FURNISHINGS
SAVE UP TO 25%

See or Call
MAYNARD JOHNSON
GENERAL INSURANCE
807 Community Nat'l Bank
Phone FE 4-4523

Big Tree Falls on Car; Seven in Family Die

SUTTON, Ont. (AP)—A giant elm tree toppled by a violent storm killed seven members of a picnicking family near here last night.

* * *

The tree, 70 feet high and weighing 30 tons, fell on a car being driven homeward by Ainsley Joseph Glozier, 29. In the car with him were his wife, 26; their two sons, Allen, 4, and Donald, 16 months; Mrs. Glozier's parents, Mr. and Mrs. Fred Jones, and their son Roy, about 10. All lived in Toronto.

* * *

The car was crushed into wreckage only a foot high. Ten men worked two hours to cut the tree in sections and drag it off the car with a tractor.

(Advertisement)
Work, Sleep, Play In Comfort
Without Nagging Backache

Nagging backache, headache, or muscular aches and pains may come on with over-exertion, emotional upsets or day to day stress and strain. And folks who eat and drink unwisely sometimes suffer mild bladder irritation ...with that restless, uncomfortable feeling.

If you are miserable and worn out because of these discomforts, Doan's Pills often help by their pain relieving action, by their soothing effect to ease bladder irritation, and by their mild diuretic action through the kidneys —tending to increase the output of the 15 miles of kidney tubes.

So if nagging backache makes you feel dragged-out, miserable, with restless, sleepless nights, don't wait, try Doan's Pills, get the same happy relief millions have enjoyed for over 60 years. Ask for new, large, economy size and save money. Get Doan's Pills today!

(Advertisement)
detergent hands softened and soothed with medicated, fast-acting RESINOL CONTAINS LANOLIN

SURE



Your Pure Oil dealer says:

"We like to have you check up on us"

We like to have our customers watch us when we service their cars. We're proud of the way we do things . . . that's why the sign at our station says, "SERVICE IS MY MIDDLE NAME."

"Royal Welcome Service" we call it. And though we don't like to brag, we think it's the best in town. Stop in and try it real soon.

P.S. Also, we know our High-Horsepower Combination of PURE gasoline and High HP Purelube motor oil will be a treat for your car. Altogether, you have more reason than ever to **Be sure with Pure.**

PURE

The Good Housekeeping Shop



$70.00 ALLOWANCE for Your Old RANGE OR Refrigerator

Not an 8 or a 9 but an LB-10
General Electric Refrigerator
or
36-in. GE Automatic Range
Regular $269.95
YOUR CHOICE $199.95 WITH TRADE
NO MONEY DOWN
The Good Housekeeping Shop
of PONTIAC
51 W. Huron St. FE 4-1555
Open Friday and Monday 'til 9 P.M.

The Shanghai metropolitan area has 6,200,000 people.

AUTO-TOURIST ROUTE ACROSS LAKE MICHIGAN

between MILWAUKEE, WIS. and MUSKEGON, MICH.

avoid 240 Miles of Crowded Highways

S.S. MILWAUKEE CLIPPER



TRAVEL WHILE YOU REST
ENJOY THIS CRUISE

Queen of Great Lakes passenger ships. Daily sailings East and West. Comfortable lounges and decks . . . air conditioned bedrooms . . . fine food and refreshments. Entertainment, Children's playroom.

For illustrated folder write Wisconsin & Michigan Steamship Co., 601 E. Erie St., Milwaukee, Wis.

TICKET OFFICES and DOCKS:
Milwaukee, 601 E. Erie St.
Muskegon, Mich. "The Mart"

Hal Boyle Says:

History Illustrates Royal Devotion to Beds

By HAL BOYLE

NEW YORK (AP)—Things a columnist might never know if he didn't read his mail:

That King Louis XIV of France had 413 beds and Ludwig II of Bavaria slept in a bed shaped like a cathedral.

That Cardinal Richelieu was so fond of his oversized bed he insisted on taking it with him on his travels, and that King Richard III, who showed an equal fondness for his bed, too, did so because he kept his money hidden in it.

That a British magistrate recently ruled no bed could be called a double bed unless it was at least 80 by 96 inches.

* * *

That the common cold is responsible for more than 50 per cent of the industrial absenteeism in America, but science still doesn't know what specific organism—if any—causes it.

That the new ataraxics, or tranquilizing drugs, get their name from a Greek word meaning "peace of mind."

* * *

That 81,750,000 Americans are now married—and cynics, of course, will say this proves only that misery loves company.

That half of all men who are going to marry now do so before their 23rd birthday. But the greatest number of women now marry at 20.

That Americans drank more than 120 billion cups of coffee last year.

That 40 per cent of U.S. wives continue working the first year after marriage.

That singer Marion Marlowe, who was earning $1,050 a week when Arthur Godfrey fired her last year, has since earned up to $17,500 a week at Las Vegas, now plans her own TV series.

That in Maryland in 1794 one of the recommended cures for fever was to write the word abracadabra on a piece of paper and then leave the paper on the stomach for six hours.

* * *

That the Kiwanis magazine gives this advice: "Girls who have tried everything under the sun to catch a husband and have had no success should try it under the moon."

That on a typical dairy farm in this country one man can take care of 40 cows, but in Russia they have a dairymaid for every 10 to 12 cows.

That psychiatrists have discovered a new 20th Century malady—"telephone anxiety."

That it has been estimated the average Londoner gets bronchitis as many times in a single year as a Scandinavian does in his entire lifetime.

The Santa Fe Trail was the overland route used by explorers and traders from Independence, Missouri, to Santa Fe, New Mexico. It was not a clearly defined road, but a combination of Indian trails.

WHAT'S MY LINE?

INSTRUCTIONS: Each word is related to my work. Unscramble as few as possible to guess my line. Answer appears under arrow, reading downward.

I AM A . . . . . ↓



1 SSSDICU
2 CHEEPS
3 ANESTE
4 ATTES
5 PILTOCI
6 BLYBO
7 GINREHA

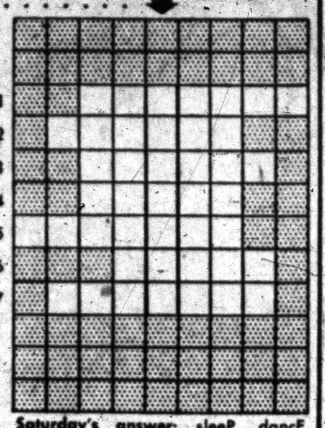

Saturday's answer: sleeP, dancE, passEnd, nursE, piRate, Plank, fAiry, siNg. I am Mary Martin.

7-2
© 1956 What's My Line, Inc.

EASY WAY TO WIN $10,000

ENTER THE "HOW'S YOUR HOUSEPOWER?" CONTEST
Just read the fact sheet, then take a minute to complete entry blank. Grand prize $10,000—200 other prizes every month through September. For fact sheet and entry blanks . . .

See your appliance dealer or
DETROIT EDISON



Before You Go on Your Vacation

Bring in Your Clothes for Our Laundry Treatment

We Certify Sepurb Cleaning and Finishing

We Pick-Up and Deliver



The Choice of Pontiac
FOX DRY CLEANERS

719 W. Huron—FE 4-1536

(Advertisement)

Don't Neglect Slipping
FALSE TEETH

Do false teeth drop, slip or wobble when you talk, eat, laugh or sneeze? Don't be annoyed and embarrassed by such handicaps. FASTEETH, an alkaline (non-acid) powder to sprinkle on your plates, keeps false teeth more firmly set. Gives confident feeling of security and added comfort. No gummy, gooey, pasty taste or feeling. Get FASTEETH today at any drug counter.

It's Pretty Tasty

Atom Energy Cooks Food

WASHINGTON (INS) — Half a dozen members of the House recently and skeptically sampled a full course meal preserved by atomic energy and pronounced it good enough for anybody.

"In fact, it's pretty tasty," declared Rep. James E. Van Zandt (R-Pa.), who sponsored the demonstration.

The food was prepared by the Army Quartermaster Corps to show progress made in experiments with radiation to preserve fresh fruits, vegetables and meats.

Col. William Jackson, chief of the research project, predicted commercial development will be underway by 1960 and irradiated food will be on family tables by 1963.

The dinner sampled by the congressmen consisted of shrimp cocktail, southern fried chicken, roast loin of pork, baked Idaho potatoes, cut green beans, shredded cabbage and carrot salad with raisins and French dressing, hearth rolls, fresh strawberries, date nut bread, coffee and lemonade.

Everybody agreed that except for a little flatness, the food had retained all its original color, texture and flavor. Its nutritional value still is uncertain.

Chicken on the menu had been kept fresh at room temperature since it was treated last Oct. 30. The green beans had been unrefrigerated since treated last Sept. 1.

The bread, potatoes, pork and shrimp also had been stored at room temperature, but the cabbage, raisins, strawberries and lemons had been kept at 40 degrees.

Shades of Real Jesse

DALLAS, Tex. (AP)—Jesse James, 34, who escaped officers trying to arrest him for questioning about several burglaries, was captured after running a red light. James is no relation to the train-robbing Jesse James.

Earl J. Smith Clarence Brace

Brace-Smith Funeral Home

138 West Lawrence St.
Pontiac, Michigan

Phone FE 5-0738



WORTH NU-VISION GLASSES!

Satisfaction Guaranteed!

NO APPOINTMENT NECESSARY
• PRESCRIPTION SUN GLASS
• EXPERT REPAIR WORK

FAST SERVICE

NU-VISION OPTICAL CO. DISPENSING OPTICIANS

Rm. 243, 15 W. Lawrence Street
Open 9-5:30—Fri. 'til 9 Phone FE 2-2895

The Good Housekeeping Shop of Pontiac



Fully Automatic
Whirlpool Washer
Newest 1956 Model

One dial . . . set it, forget it — Cleaner gentler washing action — 7 rinses yet uses less water — 5 year parts warranty on transmission. Buy with

NO MONEY DOWN

The GOOD HOUSEKEEPING Shop of PONTIAC

51 West Huron Street Shop by Phone, Too! Phone FE 4-1355

Open Monday and Friday Evenings 'til 9

Shop Till 9 Tonight at . . .

Waite's is tops
EVERY FLOOR AIR-CONDITIONED

Now . . . safe tanning for every skin type!

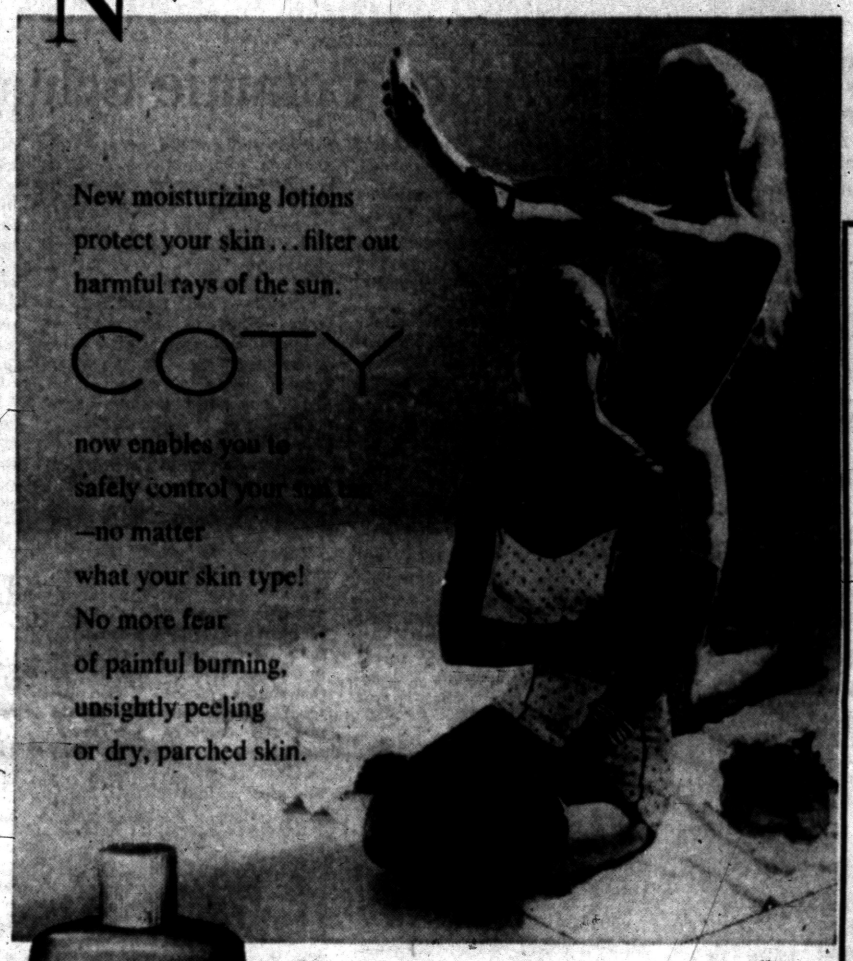



fasTan 1.35 sloTan 1.50

sloTan allows exposure of even the most sensitive skins by completely blocking out harmful rays of the sun. sloTan moisturizes and conditions as it protects your skin.

fasTan lets you tan quickly as it conditions, moisturizes and protects your skin. Keeps your skin soft, smooth and supple.

Waite's Cosmetics—Street Floor

NEW! "do-it-yourself" fashion hit . . .

4 Earring Colors for One Price . . .

Interchangeable Snap-On and Off Earrings in Four Vivid Colors!

Each package consists of a golden border plus 4 interchangable pairs of "Snap-On" Colors!

59c each set

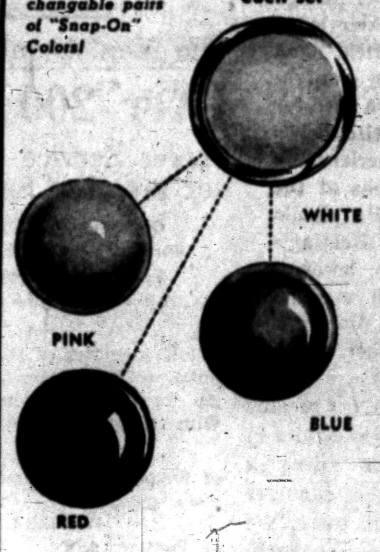



SNAP! . . . Off comes the old color—SNAP! . . . On comes the new color . . . that's how easy it is to put on! The colors are just beautiful . . . either in opaque or "Moon-Glow" shades . . . and at this low price you can't afford not to buy 2 sets . . . to get the complete range of colors. Hurry in today for this special introductory sale price!

Waite's Jewelry—Street Floor

practical and so protective for your precious lawn furniture

Barry Terry Cloth Covers for Chaise Lounges . . .

2.98 • 3.98



• Four Solid Colors! • Prints in Three Colors!

Snug fitting deluxe quality "Barry" terry cloth covers in new bubble prints. New criss-cross elastic feature to hold firmly in place. Absorbs heat, protects lounge from dirt, perspiration. Easy on and off for laundering . . . buy several today.

Waite's Notions—Street Floor

SALE save 4.96 on a reg. 14.95 value in a rust-resisting

20-Straight Line KamKap Folding Dryer

• Parallel Lines for Greater Circulation!

9.99

• Revolving Post With Ground Box withstands 60 Mile Winds!



• Holds Up to 20 Sheets Neatly and Safely!

• Galvanized Rust-Resistant Steel Structure! • No Pins Needed to Lock or Hold Arms in Place!

We at Waite's are boasting the largest assortment of dryers at the lowest prices we've ever offered. You save almost $5 on this deluxe 20-line dryer that automatically opens and closes. Save on a regularly 22.95 20-straight line dryer 12.99

Waite's Housewares—Fifth Floor

THE PONTIAC PRESS

Pontiac 12, Michigan
Trade Mark Daily Except Sunday
Published from The Pontiac Press Building
Harold A. Fitzgerald
President and Publisher

Horace P. Brown, Executive Vice President and Advertising Director
Howard H. Fitzgerald II, Vice President and Business Manager
Russell Babbitt, Treasurer and General Advertising Manager
Earl M. Treadwell, Circulation Director
John A. Riley, Promotion Manager
John W. Fitzgerald, Secretary and Editor
W. Charles Perkins, Retail Advertising Mgr
Robert B. Tash, Managing Editor
George C. Inman, Classified Manager

Entered at Post Office, Pontiac, as second class matter

MEMBER OF THE ASSOCIATED PRESS

The Associated Press is entitled exclusively to the use for republication of all local news printed in this newspaper as well as all AP news dispatches.

The Pontiac Press is delivered by carrier for 40 cents a week; where carrier service is not available by mail in Oakland, Genesee, Livingston, Macomb, Lapeer and Washtenaw Counties it is $12.00 a year; elsewhere in Michigan and all other places in the United States $20.00 a year. All mail subscriptions payable in advance. Phone Pontiac FE 2-8181.

MEMBER OF AUDIT BUREAU OF CIRCULATIONS

MONDAY, JULY 2, 1956

GM Announces Top Echelon Promotions

Current General Motors promotions in the upper echelon become effective today and the Pontiac area is tremendously interested.

Robert M. Critchfield, General Manager of Pontiac Motor Division, becomes head of the GM process development staff at General Motors Technical Center and reports directly to President Harlow H. Curtice.

Semon E. Knudsen has been named General Manager of Pontiac Motor Division, after serving as the General Manager of Detroit Diesel Engine Division.

★ ★ ★

Neither of these men will change their residences, Mr. Critchfield remaining at Lake Angelus and Mr. Knudsen at his long time home in Bloomfield Hills.

★ ★ ★

"These promotions are placing the accent on youth," declared Executive Vice President L. C. Goad to The Pontiac Press over the weekend. "Both Knudsen and Cole, who becomes the new head of Chevrolet, are relatively young men and we are happy to have someone of their years and yet with their proven experience and ability heading the automobile plants.

"Also," continued Mr. Goad, "this lets us take full advantage of the vast automobile knowledge possessed by Critchfield and Keating in their new assignments. We have felt the need for someone with Mr. Critchfield's long training and experience in the engineering problems at the Technical Center. He should prove invaluable. Mr. Keating's general know-how now becomes easily available to all automotive divisions. General Motors is strengthened still further."

★ ★ ★

Robert M. Critchfield has become increasingly active in civic affairs in Pontiac and the city is losing a staunch soldier who put his shoulder to the wheel and kept it there. We refuse to believe that he is entirely lost to the city as his home is still but a few minutes away and his business interests remain with General Motors. Under Mr. Critchfield, Pontiac Motor enjoyed its greatest year in history, passing the half million mark in 1955. This was a tremendous achievement and provided the city of Pontiac with its most prosperous year.

★ ★ ★

In a way, Semon ("Bunkie") Knudsen is "coming back home." As a young man, he was affiliated with Pontiac Motor Division in 1939 and held several positions, always moving upward. Several times Harry J. Klingler, then General Manager of Pontiac Motor, remarked privately: "There's a young man that's going places. He has a lot on the ball."

★ ★ ★

Since leaving here, Mr. Knudsen's path has been swiftly upward, and now he heads one of the divisions of a corporation which his father served as President for many years. Oddly and fittingly enough, it was the late General William S. Knudsen who made Harlow H. Curtice General Manager of Buick and now, nearly a quarter of a century later, Mr. Curtice places Mr. Knudsen in charge of Pontiac.

Mr. and Mrs. Critchfield came here from Indiana and have made hosts of friends in this general area. Both of them are happy with their surroundings and Mr. Critchfield's new responsibilities allow them to continue their beautiful residence at Lake Angeles.

★ ★ ★

Mr. and Mrs. Knudsen have lived in Oakland County for many years and even when Mr. Knudsen was transferred to the Allison division they retained ownership of their home on Bingham road.

Several other important promotions were announced coincidentally with these two, perhaps the most significant being the transfer of Thomas H. Keating to the General Motors Building, with Edward N. Cole succeeding him as General Manager of Chevrolet.

Do-It Done?

Recently in an article it was pointed out that the do-it-yourself craze had reached a peak and was now somewhat on the decline.

★ ★ ★

With summer here no doubt this will be good news to the head of the household. They can stop pretending that they really mean to get out those tools and do the household repairs. Summer is the time to relax and enjoy the weather. Leave the repair work for the long winter evenings.

If this reverse trend takes good hold, the fraternity may widen its beachhead with astonishing speed. There are a lot of reluctant fugitives who each week are tumbling off ladders, hammering their thumbs and painting over their mistakes.

Take the recent experience of a neighbor who used a pipe wrench repairing a water softener and twisted a pipe in two and was forced to call a plumber at night and pay time and a half to repair his mistake.

★ ★ ★

The fellow who said "a man's home is his castle" must have meant he should live in it like a king. We know a good many who would like to get out of the tool shed and out to the lake for a little fishing, or perhaps a round of golf.

The Man About Town

Over 200 Years

Long Service of Members of Board of Supervisors

Opportunity: What knocks only once at your door.

Temptation: What walks in with the key you gave it.

Nine members of the Oakland County Board of Supervisors have been on the job for a total of over two centuries. With the longest period is

William C. Hudson

of Royal Oak, 25 years. Tied for second place are

William A. Ewart

of Pontiac, and

Fred W. Smith

of Royal Oak, each with 24 years. Next honors go to

Cass B. Waters

of Holly, and

David Levinson

of Birmingham, each with 23 years. With a record of 22 years is

W. Ray Ransom

of Pontiac. Each with 21 years are

James L. Gardner

of Commerce, and

Forest I. Brendel

of White Lake, while

Floyd Andrews

of Clarkston has held that position 20 years.

One of my good Pontiac doctor friends points out that there is every reason for us to live longer. Ten drugs discovered during the last 20 years are credited with saving ten million lives, and increasing the average life expectancy by five years.

Iris flowers in over 40 varieties are growing in the garden of

Mrs. Ronald Felkman

in Drayton, covering every color of the rainbow—and then some.

Today is an anniversary with

Robert Y. Moore,

who completes 26 years on the Oakland County Board of Auditors, the last 20 of which he has been its chairman. He first went on the board July 2, 1930.

Verbal Orchids to—

Mr. and Mrs. Donald Bushfielder of Bloomfield Hills; fifty-sixth wedding anniversary.



The News About the President Continues Good

David Lawrence Says:

VA Aided Commie Schools in U.S.

WASHINGTON — The United States government used more than $3,000,000 of taxpayers' money from 1946 to 1952 to pay for the education of war veterans in four schools owned wholly or in part by members of the Communist party.

* * *

This conclusion was reached by the Senate's permanent subcommittee on investigations, of which Sen. McClellan of Arkansas is chairman.

Clumsy administration in the veterans' bureau in those years and, to some extent, lack of alertness on the part of state agencies which had approved the schools were responsible for the situation.

More than $2,000,000 in federal funds were expended to a private high school in New York City that had in it many pro-Communist teachers, but the bulk of the veterans were trained at the school even after the Veterans' Administration was aware that it was Communist-dominated.

LEGISLATION SOUGHT

The Senate committee has called for new legislation by Congress to prevent any further federal support of Communist-owned schools. It is apparent that some of the existing laws are inadequate to take care of the situation.

* * *

Most significant in the subcommittee's report—which, incidentally, is unanimous—is the statement made concerning the importance of confidential informants. The subcommittee does not reveal just what handicaps the investigating agencies of the government may have been under in connection with the ascertainment of the facts concerning the influence of the Communists in the schools, but the subcommittee says:

"These hearings have served to re-emphasize to this subcommittee the important contributions that may be made by confidential informants to the exposure of the Communist conspiracy before the courts and congressional committees. To this end they have made extreme sacrifices of which the American public generally is unaware.

"It is to be expected that Communists and Communist sympathizers will launch smear campaigns against these former members who have a unique knowledge of the real purposes of the Communist party, U.S.A. However, the subcommittee is particularly disturbed by a recent increase in similar unjustified attacks from misguided quarters avowedly anti-Communist. By such activities they are either unwittingly or deliberately promoting Communist causes.

* * *

"The result of such attacks has been an increasing reluctance on the part of former members of the Communist party or undercover agents to testify in courts or before congressional committees. This government is thus being deprived of its best source of facts concerning an organization dedicated to its overthrow by unconstitutional means.

EXPOSURE DIFFICULT

"It is of interest that those groups attacking informants are not heard from when informants on non-Communist matters are involved.

"The very nature of the Communist conspiracy has always rendered its exposure exceedingly difficult. Now that the party has gone underground, that difficulty has greatly increased, necessitating an even greater dependence on confidential informants within the party in order to keep abreast of its activities and at appropriate times to publicly expose its real objectives.

* * *

"Reckless and unjustified attacks against all confidential informants and their use by our government are strongly condemned by this subcommittee. They accomplish nothing except the rendering of assistance to the Communist party.

"This subcommittee is firmly opposed to the expenditure of federal funds for institutions owned or controlled by Communists."

The subcommittee, incidentally, points out that, under existing laws, the Veterans Administration "did not have and does not have legal authority to discontinue payment of federal funds to schools reliably reported as Communist owned." But the senators point out nevertheless that the Veterans Administration "was on notice as early as 1946 of the deficiencies in this area" of public law.

The criticism of the Veterans Administration is phrased this way:

"For a period of over nine years, the Veterans Administration failed to recommend corrective legislation or at least apprise Congress of the deficiencies of these laws. Such inaction is strongly condemned by the subcommittee. It resulted in an inexcusable expenditure of federal funds in support of Communist-owned schools."

* * *

It is interesting to note that the new bill to correct the situation is sponsored by the full membership of the subcommittee, which means Democrats as well as Republicans.

(Copyright 1956 New York Herald Tribune Inc.)

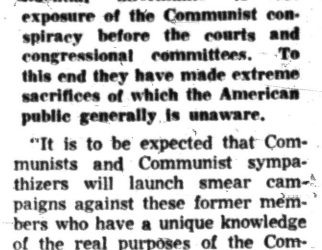

Looking Back

15 Years Ago

GERMANS CLAIM capture of 100,000 Reds.

NATURAL GAS use approved for this area.

20 Years Ago

21 DIE, 4 missing in south Texas flood disaster.

POPE ORDERS film censorship under direction of his bishops.

Dr. William Brady Says:

Doctor Declares Arthritis Due to Infection of Joints

Since the practice of medicine was converted from a profession to a business, as I see it, many new terms have crept into the language and many old words have acquired new meanings. Such terms as shots, check-up, basal metabolism, ulcer, high blood pressure, clinic cholesterol, arthritis. Some of these terms are new; others do not have the same meaning they had when medicine was a profession. Clinic then meant an institution associated with a hospital or medical school, where physicians examined and treated charity patients before classes of medical students. Clinic now means — oh, well, let's say it is not associated with charity or teaching, just business of separating snobs from their loose change.

Arthritis, derived from Greek and Latin words meaning joint inflammation, meant just that yesterday inflammation of joint- or joints due to infection (invasion) of joint lining by a specific germ — streptococcus, pheumococcus, tubercle bacillus, brucellosis (undulant fever) germ, typhoid bacillus, gonococcus or other germ.

What does "arthritis" mean today? Presumably it means lame sore, painful, more or less disabled joint or joints, but in the great majority of cases of joint disability coming on insidiously there is neither infection nor inflammation, and hence it is stupid to call the trouble "arthritis." It is worse than just stupid to monkey with medicines, either empirical or wonder drugs, that purport to be good for "arthritis."

To distinguish this common slow insidious joint disability from the comparatively rare arthritis, I call it rheumatix (not rheumatism, if you please). Rheumatix, as medical authorities are beginning to realize and admit, is physical degeneration of joint tissues, the inevitable consequence of nutritional deficiency through the years from early childhood to breakfast tomorrow morning.

Degeneration, the wearing out and withering away of cells, goes on throughout life. We don't mind it as long as new cells are produced to replace the old. Production of new cells is generation or regeneration. How long generation or regeneration shall keep pace with degeneration depends primarily on nutrition.

Signed letters, not more than one page or 100 words long pertaining to personal health and hygiene, not to disease, diagnosis, or treatment, will be answered by Dr. William Brady, if a stamped self-addressed envelope is sent to The Pontiac Press, Pontiac, Michigan.

(Copyright 1956)

Voice of the People

'World's Trouble Caused by Living Without God'

Letters will be condensed when necessary because of lack of space. Full name, address and telephone number of the writer must accompany letters but these will not be published if the writer so requests unless the letter is critical in its nature.

One of the big troubles of today is that the world is trying to get along without God. It is also ignoring the brotherhood of man as taught by Christ.

It makes me shudder to look ahead and contemplate what may happen to the human race if we continue our present greedy and selfish way of living. This applies to everyone, whether he is in the higher brackets trying to grab all he can or to the less fortunate, who are on welfare or are demanding security without working for it.

When we become willing to treat our neighbor as a brother, do all we can to help ourselves, and at the same time hold out a helping hand to our neighbor, then and only then can we look for improvement. The only way to save the present world civilization is a return to the immutable God-given spiritual, moral and physical laws as taught by Christ. No man-made law can take the place of these. Nothing else can save us.

Ralph T. Keeling

Mr. Clapp Agrees About Constitution

I agree 100 per cent with the editorial about the need for revision of our state constitution. I have felt that way about it for several years.

Back in 1930 when I tried for nomination for state representative (and failed because I was a "dry"), one of my planks was for a constitutional convention.

James Clapp

Imperialism in Turkestan Exposes Red Insincerity

By JOHN H. MARTIN
INS Foreign Director

The Soviets decry "imperialism" in their propaganda.

* * *

But if the Russians want to claim they are the champion of colonial peoples, a test case in the Western notebook can be made of Turkestan.

This vast area covers the greater part of Central Asia. It extends from the Caspian Sea in the west to the desert oasis of Hami on the borders of Mongolia in the east.

Before the Bolshevist revolution in 1917, the region was inhabited for centuries by peoples speaking closely-related Turkish languages and following the Moslem religion.

* * *

The Russians did not subdue the Moslems in the western part of Turkestan until they took the most famous of ancient Central Asian cities, Samarkand, in 1868.

UNDER CHINESE RULE

Chinese rule was established in East Turkestan in the 18th century. The Chinese were driven out by a Turkish revolt in 1864, but regained control of that part of the huge area 12 years later.

* * *

The Bolshevists proclaimed at the time of their revolution that they endorsed the Wilsonian principle of "self-determination."

Various local bands at the time tried to create a national state in Turkestan. But the new Soviet government soon reversed its original proclamations about self-determination of non-Russian peoples.

Its excuse was that "bourgeois control" of national movements could not be tolerated.

* * *

Soviet Russian armies eventually put down these separatist movements by non-Russian peoples. And since 1924 the Communists have made taboo the common names of "Turk" and "Turkestan."

FOUR REPUBLICS

Instead, the four Soviet republics of Uzbekistan, Turkmenistan, Kirghizistan and Kazakstan have been created as a link to the four Turkish languages spoken in the expansive territorial area.

A fifth republic carved out of the area is Tadjikistan. It was created for peoples who speak a Persian dialect.

The Central Asian republics are called voluntary members of the Union of Soviet Socialist Republics. But there never have been any free elections to confirm the so-called voluntary acts by the Central Asian Turks to unite themselves with Russia.

Actually, the formal rights of seceding, guaranted by the Soviet constitution, have been nullified by the designation of "nationalist deviation" as a counter-revolutionary crime.

Smiles

When you get in the habit of feeling sorry for yourself, you should be.

* * *

If you take a couple of lumps with your tee, you really are a dub golfer.

* * *

Some men have a suit for every day in the week, which is okay if they keep it pressed.

* * *

Now is the time to plant more grass and more flowers so you'll be satisfied with your lot.

* * *

The For Sale signs in front of some new homes indicate it's the house that jack built.

* * *

Rain stopped the speech of a politician in the South. It always comes after a dry spell.

* * *

It's nice to go away on vacation to forget things, except how poison ivy looks.

* * *

It's a lot easier to carry a mortgage on a home than it is to lift one.

* * *

Lumbermen complain about dry rot, while women listen to it at every club meeting.

THOUGHTS FOR TODAY

And it came to pass; that he went through the corn fields on the Sabbath day; and his disciples began, as they went, to pluck the ears of corn.—Mark 2:23.

* * *

Without a Sabbath, no worship; without worship, no religion; and without religion, no permanent freedom.—Charles Forbes.

Case Records of a Psychologist

Some Complexes Aren't Bad

Lorna has a complex. But a lot of clergymen, barbers, dentists, singers and salesmen ought to have her complex, too! For you can lose not only sweethearts, but parishioners, patients and customers if you really are guilty in the realm Lorna describes. So scrapbook this case record. Or mail it anonymously to anybody who offends on this score.

By DR. GEORGE W. CRANE

Case S-301: Lorna D., aged 22, is a lovely young bride.

"But, Dr. Crane, I have a complex," she began timidly. "I think I have halitosis or bad breath.

* * *

"In fact, I am sure I do, especially in the morning, so I don't like to kiss my husband then for fear he will be offended.

"He thinks I don't love him because I turn my mouth aside and will only let him kiss me on the cheek.

"We have argued now for several days and I don't know what will happen if this keeps on. What can I do?"

HALITOSIS FEARS

Perhaps it would be well if more people were afraid they might offend regarding bad breath.

For many individuals never seem to dream they are alienating business prospects, as well as sweethearts, by their halitosis.

But Lorna is unduly exaggerating her condition. I examined her mouth and found no evidences of tooth decay or infected tonsils to account for her worry.

Her breath was normal, as I reassured her after deliberately letting her exhale several times in my face.

* * *

But in the morning even a normal well smelling mouth may have some slight objectionable odors, for the salivary glands don't secrete as freely during sleep.

And we often breathe with our mouths open. So our tongue gets coated and our throat becomes rather dry, both of which conditions may predispose of morning halitosis.

Older folks often have ozena, which is due to inflammation of the nose and possibly some atrophy of the mucous membranes thereof. It produces unpleasant breath.

HOW STOP HALITOSIS

Dentists, physicians, barbers, singers and clergymen or speakers must always lean over backwards to avoid halitosis.

The excessive use of the voice, as by salesmen, speakers and



singers, often dries the throat and causes very unpleasant breath.

* * *

So be on guard. And try to eliminate or reduce to a minimum your unpleasant breath by the following prescription:

First, brush your teeth regularly but also brush your tongue, using your normal dentrifice. For the top of the tongue gets coated.

It is covered with white blood corpuscles and other dead cells, especially in the morning. So brush them off till you have a pink tongue.

If you have decayed teeth, see that they are treated by your dentist. If you wear false teeth, be sure they are cleaned thoroughly each morning.

Avoid garlic, onions, tobacco and other odorous items that stay in your body for many hours and give off their characteristic smell.

Avoid constipation, for otherwise there may be resorption from the bowel and thus odorous chemicals may circulate in the blood and then be given off via the lungs.

* * *

If you have crypts in your tonsils which catch food and let it putrefy, use the butt end of your toothbrush to squeeze out those crypts.

CAMOUFLAGE BREATH

Then camouflage your breath by flavoring it with chewing gum, candy coated mints or sen sens.

Even if you don't suffer from halitosis chronically, if you sing or speak, flavor your breath on general principles before you start shaking hands or conversing with your well-wishers. Clergymen, take note!

Girls, if you are attractive, like Lorna, and your husband wants to kiss you in the morning, have some mints beside your bed and take one. But don't turn away his kisses.

If you haven't any breath camouflagers, then kiss him anyway but don't exhale in his face.

Never develop a complex about such a matter for the advice above will prevent your being a serious offender.

Always write to Dr. George W. Crane in care of The Pontiac Press, Pontiac, Michigan, enclosing a long 3c stamped, self-addressed envelope and 20c to cover typing and printing costs when you send for his psychological charts and pamphlets.

(Copyright 1956)

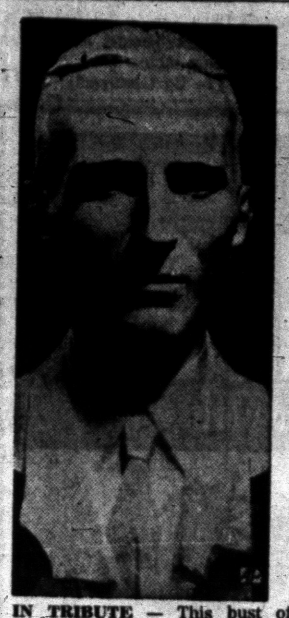

IN TRIBUTE — This bust of Nikola Tesla, developer of AC current system, was sculptured by a Chicago friend, John D. Brein, a Serb, was born July 10, 1856.

Indiana Prison Riot Squelched

8 Inmates, 2 Guards Injured During Melee Started in Mess Hall

PENDLETON, Ind. (AP)—Guards firing shotguns cut short a riot at the Indiana Reformatory yesterday, but not before eight prisoners and two guards were wounded and the institution's mess hall damaged.

Most of the eight injured men were struck in the legs by shotgun pellets. None was hurt seriously.

Reformatory spokesman said 25 "agitators" armed with knives and clubs, ignited the incident by seizing four guards and marching on the administration building to free men in the detention block.

Three of the guards talked their way free. A fourth, R. D. Barnes, 34, of Anderson, was taken with the prisoners, a knife at his throat and like the prisoners was shot in the legs when other guards opened fire.

To make sure there would be no recurrence of the riot, 40 state troopers were placed on standby duty last night at a nearby post.

* * *

The 25 prisoners blamed for the incident slipped from the bleachers at a baseball game shortly after the reformatory team had started to play a Chrysler Corp. industrial league team from Indianpolis. The game was attended by all but a few of the prison inmates. Guards immediately broke up the ball game and rushed visitors away.

The rioters then marched on the mess hall, broke glassware and furniture and opened the taps on soup cauldrons.

Madison County Sheriff Joe Brogon said the hall was wrecked. Hugh P. O'Brien, state correction department chief, estimated damage at about $500.

O'Brien attributed the outbreak to a recent crackdown by the reformatory staff on hardened convicts who act as self-styled leaders.

Man Drowns Unaided; 'Playing' Was for Real

ST. LOUIS (AP)—Carl L. Land, 43, drowned in the Meramec River while his family and other swimmers watched, thinking he was "playing."

Police said they were told Land was swimming close to shore in about five feet of water when he began "splashing around." He went under twice before a friend became alarmed and dove for him. He recovered the body about 20 minutes later.

★ BIG ★
4TH of JULY RACE!

SEVEN BIG EVENTS

- A FIRST FOR PONTIAC! 150-LAP FEATURE RACE. 80-Car Start!
- FIREWORKS Aerial Display
- 50-LAP SEMIFINAL
- TWO SPECTATOR EVENTS
- Men's Picked from the Stands — Women's
- 15 LAP PURSUIT RACE
- 6-CAR 6-LAP DASH

—Plus—
TIME TRIALS

Time Trials: 7:00 P. M.
1st Race: 8:30 P. M.

PICNIC GROVE
SWIMMING BOATING
OUTSIDE DANCING

PONTIAC M-59 SPEEDWAY
3 Miles Past Airport

SHOP IN Air-Conditioned COMFORT AT FEDERAL'S
SATISFACTION GUARANTEED OR YOUR MONEY BACK!

4 WAYS TO BUY:
- Purchase Coupon credit
- Easy Term credit
- Layaway
- Cash

OPEN Both NIGHTS Before the 4th
MONDAY and TUESDAY 'TIL 9 PM



Fun-in-the-sun togs
GIRLS' PLAYWEAR
Midriffs 69c Shorts 1.00

Cool midriffs in white or pretty-pastel cotton broadcloth. Frosty white eyelet trims. 7 to 14. Poplin or twill play shorts with zip backs, 2 pockets, cuffs. Turquoise, red, charcoal, tangerine. 7-14.



Boys' and girls' styles in
TOTS' PLAYWEAR
74c

Smash savings for clothing sized to the sandbox set. Buy them oodles of changes in shorts, 1 and 2-piece playsuits, pedal pushers, etc. Many no-iron fabrics in a rainbow of colors. Sizes 1-3 and 3-6.

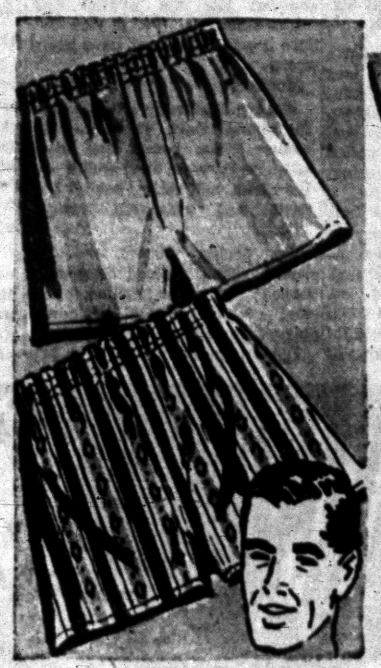

All perfect quality!
MEN'S SHORTS
39c

All-around elastic waist boxer style or gripper snap type. Colorful prints or solid colors. Full cut Sanforized broadcloth. Meant to sell for MUCH more! Another Federal's summer value. Sizes 30-44.



SALE! Boys' Swimwear and Walking Shorts . . . . .

Full-cut, well-made swim trunks in lastex faille, satin or cotton. Ivy league plaids, all-over patterns, many colors. Lined boxer trunks. Sizes 6-16. Shorts in twills, plain or polished cottons. Saddle stitched, Sanforized. Tan, blue, charcoal and black. 8-18.

1.44 EACH

Fun in the Sun



Natural color matchstick
BAMBOO ROLL-UPS
2x6' 1.39

Ideal for porches, cottages and as room dividers in the home. Big savings now!

2½x6'	1.79	5x6'	3.29
3x6'	2.09	6x6'	3.98
4x6'	2.69	7x6'	4.98
8x6'	5.98		



Smartly-styled cool
SUMMER COTTONS
2.00

Zip fronts; button downs, pocketed styles, pinafores, sunbacks, boleros, dusters. Many gay colors in gingham, cotton, percale and other fabrics. Prints, plaids, checks, solids. All sizes in group.



Made to sell for 5.98
POPLIN JACKETS
99c

We've made a special purchase of famous-make poplin jackets! We saved plenty and so will you! Long sleeve shirt style with pointed collar, 4 pockets, simulated French cuffs with links. Sizes 10 to 18.



Pin money round-up of
COOL PLAYTOGS
77c

Sanforized sleeveless cotton broadcloth import blouses, 32-38. Sanf. cotton shorts, 10-18. Strap, strapless or halter playbras, 32-38, B-cup. Cotton midriffs, halters; cotton jersey, terry T-toppers, S-M-L.



Surf 'n' sun fashions
SWIMSUIT VALUES
$3 and $5

Pared-down for action or ruffled and flared models. Have one or more of each at these budget-pampering prices! Lastex and cotton in light or dark stripes, plaids or prints. S-M-L; 32-38. Gay colors.

4 WAYS TO BUY:
- Purchase Coupons
- Easy Term Credit
- Layaway
- Cash



Folding hardwood yacht chairs
Varnished wood frame with canvas seat and back. 2 for $5

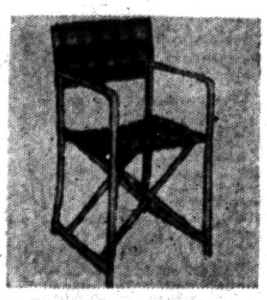

"Arvin" flash-fold sturdy steel chairs
White enameled frame, multi-colored Saran. 3.48



Super-size Arvin leisure-time chair
Polished tubular aluminum frame; Saran seat, back. 5.88



Beginner's safety roller skates
No key to lose. No clamps to tighten. Fits small feet. 1.28

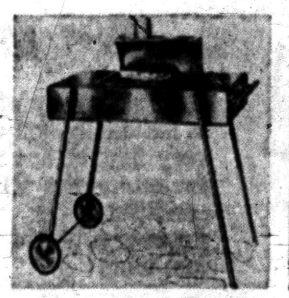

Aluminized wagon grill with hood
Rust-resistant grill on wheels. Hi-low grid, with hood. 12.88



First quality Seamfree nylons
Bare-leg beauty in sun-kissed shades. Sizes 8½-11. 84c

FEDERAL DEPT. STORES Saginaw at Warren, Pontiac OPEN MON., THURS., FRI. AND SAT. TO 9

EVEREST & JENNINGS
WHEEL CHAIRS & WALKERS

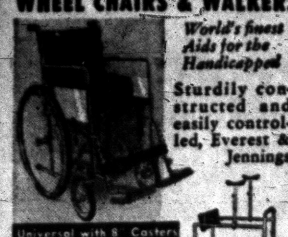

World's finest Aids for the Handicapped

Sturdily constructed and easily controlled, Everest & Jennings Folding Wheel Chairs and Folding Walkers inspire complete confidence in the user.

Universal with 8 Casters

Authorized Dealer

Michigan First Aid

Invalid Needs—Sick Room Supplies
LI 2-3027 JO 4-6847
1621 S. Woodward, Royal Oak
Mich. 3 Doors North of 10-Mile

(Advertisement)

Wept With Every Step

from burning, calloused feet until one happy day she discovered Ice-Mint. The very touch of this frosty-white, medicated cream puts feet in a heaven of cool, fresh comfort that lasts and lasts. Greaseless . . . chock full of medicinal "coolers" in a rich lanolin base. Start the day right with Ice-Mint and feet keep gay and light from morning to night. At all druggists.

(Advertisement)

BED WETTING

If worried by "Bladder Weakness" (Getting Up Nights or Bed Wetting, too frequent, burning or itching urination) or Strong Smelling, Cloudy Urine, due to common Kidney and Bladder Irritations, try CYSTEX for quick help. 30 years use prove safety for young and old. Ask druggist for CYSTEX under money-back guarantee. See how fast you improve.

The Blonde Cried MURDER

By Brett Halliday

By BRETT HOLLIDAY
(Copyright 1956 by Brett Holliday)

I

9:32 P.M.

Evelyn Thompson yawned as she lounged in front of the switchboard at Hibiscus Hotel. Normally she was quite a pretty girl, but tonight her face was sullen, her lips pouting with discontent.

Wouldn't be so bad if there was anything doing, but after 9 o'clock at night at the Hibiscus in the off-season it was like running a switchboard in a morgue. Maybe there'd be half a dozen calls from rooms upstairs for more ice and soda before she went off at midnight. And that'd be all. For that, Evelyn had to sit here and miss her date with Roger.

And he'd be sore about it.

A light flashed on the board in front of her. She stopped yawning and sat a little more erect and leaned forward negligently to plug in the connection. Room 360. That was Mr. Drood. "Droodling Drood," they called him. Not that he was so bad, but he did sort of seem to drool when he looked at a girl. Because his face was puffy and pink and always sweaty, and his full lips always looked wet.

Funny he should be calling down now. Only 20 minutes ago that Miss Payne in 414 had called him. Evelyn had listened in, of course. Sometimes you heard some real good stuff when the guests called each other late in the evening. Miss Payne was tall and had a sort of haughty way about her, but with a welcome eye for the men for all that. Funny how she couldn't do better than old Drood. But then she was plenty old, too. Thirty-five at the least. And when you got that old, Evelyn thought complacently from her point of vantage at 19, you were just about ready to take anything that wore pants.



"There's a dead man in 316. He's murdered. Oh, please hurry."

FOUND THE PAPER

But they'd been very circumspect. Almost like they might have some idea of a girl downstairs on the switchboard wouldn't have anything better to do than listen in. Evelyn told herself indignantly.

Just Miss Payne saying she'd found that piece in the paper she'd told Mr. Drood about that afternoon, and would he care to come up and get it? And Mr. Drood drooling into the phone how he'd love to, and maybe Miss Payne'd like it if he brought along a night-cap for the two of them. And Miss Payne saying she had the ice if he had anything to go along with it.

That was it, Evelyn told herself as the plug went in. No ice had gone up to 414 since about 5 o'clock. Probably she just had a couple of half-melted ones left.

In the mouthpiece beneath her chin, Evelyn Thompson said in dulcet tones, "Your call, please?"

A woman's voice answered from 360, Panting and strained, hoarsely hysterical: "There's a dead man in 316. He's murdered. Oh, please hurry." And there was a click that closed the connection.

MURDER?

Evelyn sat rigid, staring at the board with dilated eyes. But that was Mr. Drood's room, 360. It was plugged into 360. Her staring eyes verified that fact. Sounded like the woman said "three-sixteen." But it was 360. Sure it was. She must have heard wrong.

Murder?

Evelyn frantically tried to call the number back. There was no answer. She jerked her head sidewise toward the profile of the clerk, half-dozing behind his desk, and whispered loudly, "Dick."

The profile stirred and the clerk's head turned languidly toward her. She motioned excitedly with one hand while she plugged in another connection.

The telephone buzzed in a private office behind the front desk, and a man who was dozing, fully clothed, on an old sofa in the small office slowly came to life.

* * *

Oliver Patton, "Chief Security Officer" of the Hibiscus, swung his feet over the edge of the sofa and sat up, rubbing his eyes. His was a 24-hour job since he was the only dick the hotel afforded, and he had to catch his sleep when he could. Generally it wasn't bad. Most nights went straight through without requiring his services at all.

TROUBLE IN 360

He yawned as he glanced at his watch and reached for the phone beside the sofa. He was a big man who had gone steadily to fat since retiring from the police force a few years ago. His bunions bothered him a good deal, but, with his wife's hospital bills, his pension simply wasn't enough and he needed this extra money.

Evelyn's low-pitched but excited voice leaped out of the receiver at him as he lifted it.

"Trouble in 360, Mr. Patton!"

"What kind of trouble?" he grunted sourly. "That's Drood, ain't it?"

"But it wasn't Mr. Drood. Some woman called. There's a dead man there."

"Dead?" Oliver aPtton stopped scratching the fold of fat in front of his belly and his mouth gaped. "Drood?"

"I don't know. It's awful, Mr. Patton. You better get up there quick. She said murder. Should I call the police?"

* * *

"Murder?" Patton's voice took on a sharp note of authority. "Don't call anybody." He slammed down the phone and rose to his six feet two, his heavy face worried.

REAL TROUBLE

Murder in a hotel was real trouble. It was his job to keep the police out if there was any way posisble. Of course, if it was murder, it wouldn't be possible. But he knew most of the boys on Homicide. Sometimes you could fix things so there wouldn't have to be too much publicity.

He hurried out of his office and around the corner into the lobby where the clerk and bell captain and elevator operator were grouped at the deck talking excitedly to Evelyn.

They all stopped talking and looked to him for advice as he came up with ponderous swiftness. He disregarded them and demanded of Evelyn, "What you got, girl?"

"Just that. A woman called from 360 and said there was a murdered man there. She hung right up on me and didn't answer when I called back."

* * *

"Come along, Bill," he snapped at the bell captain. "You watch it here, Dick. Don't let anybody out—nobody up." He trotted heavily to the waiting elevator, and when the door slammed shut, asked the operator, "Bring anybody down recently?"

HOLD IT!

"They saw a lady a few minutes ago, Chief. She come from five." As the elevator stopped and he opened the doors, he asked anixously. "What must I do?"

"Hold it right here," snapped Patton. "No matter how many bells ring." He turned to his left with Bill at his heels, moved swiftly but quietly toward a door standing open with light streaming out of it.

The open door was numbered 360. The overhead lights were on, revealing an impersonal hotel bedroom with a double bed in the corner between two windows.

There was no woman in the room, and no dead man in sight. Everything was in perfect order with a man's bedroom slippers showing from under the bed; a pair of violently flowered pajamas lying across the foot of it, a set of silver-backed brushes on the dressing table.

(To Be Continued)

The Good Housekeeping Shop of Pontiac

SPECIAL SALE! SAVE $20.00



EUREKA
Roto-Matic
CLEANER
Was $69.95
$1.00 DOWN
$49.95 WITH TOOLS

STOP MOLD . . . RUST . . . MILDEW
Kelvinator Dehumidifier
Was $129.95
NOW ONLY
$99.95
$5.00 DOWN

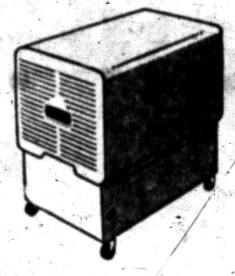

FREE HOME TRIAL!

The Good Housekeeping Shop
of PONTIAC
51 W. Huron St. FE 4-1555
Open Friday and Monday 'Til 9 P.M.

FOR THE FIRST TIME AT THIS
LOW PRICE
DUPONT DULUX FINISH • IN TRADITIONAL OLD WORLD MAPLE



COBBLER'S BENCH
OVERALL LENGTH 33"
OVERALL HEIGHT 16"
HEIGHT 17"

$9.95 *Choice of any TABLE*

Five lovely, versatile styles so you can fit any spot and fill your decorating need . . . tables designed with loving, old-fashioned cabinet-maker care for detail . . . and scaled to fit into today's homes. We've turned tricks, too, to give you your choice at this feature price!



LAMP TABLE
TOP 16" x 16"
HEIGHT 24"



STEP TABLE
LOWER SHELF 24" x 14"
HEIGHT 23"



END TABLE
TOP 19½" x 13"
HEIGHT 23"



COCKTAIL TABLE
TOP 34" x 17½"
HEIGHT 15½"

Ample Free Parking - - - Easy Credit Terms

OVER 40 YEARS OF SERVICE

THOMAS *Economy* **FURNITURE CO.**
361 South Saginaw Street

The Good Housekeeping Shop of Pontiac

Here's the Pick of the Crop
EASY SPINNERS

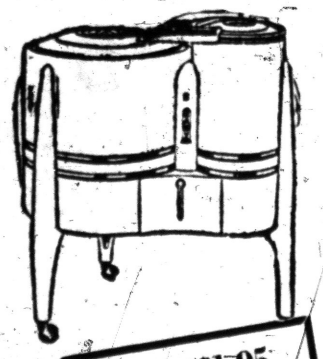

Only $1.95 WEEKLY

Your Choice
$49.95
$5.00 DOWN

Here's a group of terrific buys on a nationally known washer—the very best of the models traded in on automatics then completely reconditioned by our own service department—Hurry, these will not last long.

- FREE DELIVERY
- FREE 90 DAY SERVICE

The GOOD HOUSEKEEPING *Shop*
of PONTIAC
51 W. Huron St. FE 4-1555
OPEN FRIDAY and MONDAY 'til 9 P.M.

SHOP IN Air-Conditioned COMFORT AT **FEDERAL'S**
SATISFACTION GUARANTEED OR YOUR MONEY BACK!

OPEN *Both* NIGHTS Before the 4th
MONDAY and TUESDAY 'TIL 9 PM



LIFE-SAVING BOAT CUSHION
Coast Guard approved in colorful plastic. Buy now! **3.69**



LIFE PRESERVER FOR CHILDREN
Kapok-filled belt with adjustable straps, fasteners. **2.98**



4 Ways to Buy:
- Purchase coupons
- Easy terms
- Layaway
- Cash

5.9 H.P. "Mark 6" Outboard
MERCURY MOTOR
Smooth operation with remote tank, dual purpose drive, push button control. **$230**
Mercury "Mark 30" 486.50

7x7 FT. DRILL TENT HAS SEWED-IN FLOOR
List 27.90 **19.95**
Netting door flap, 11x14" netting window, flap. Wood center pole.
Children's Tent..... 11.95



9'4" DRILL TENT HAS CLAMP FRAME
Poles, ropes and stakes. Sewed-in floor. Get set now! **46.95**

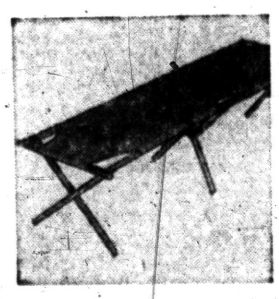

FOLDING COT for CAMP or TRAVEL
Hardwood frame with sturdy canvas cover. Buy now! **4.95**

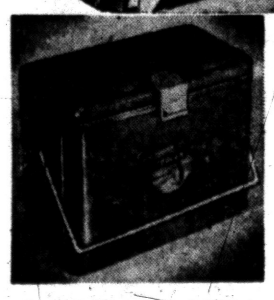

STEEL ICE BOX WITH FOOD TRAY
Fiberglas insulation keeps food cold. Has handle. **10.95**



SOFT PLASTIC AIR MATTRESS
Inflatable in 76x32" size. New beach colors. **3.88**



TWO BURNER CAMP STOVE
Compact and instant lighting stove by Coleman. **13.95**

FEDERAL dept. stores SAGINAW AT WARREN, PONTIAC
Open Mon., Thur., Fri., Sat. Nights to 9

Turkey's first nitrogen plant, for fertilizers and explosives, will be at Kutahya.

They Laugh at Scrapes With Death

South Americans Put Cheap Price on Life

By PHYLLIS BATTELLE

BOGOTA, Columbia (INS) — A North American is a man who has a high regard for the preservation of life . . . remember, it may be his own.

* * *

A South American is not so finicky on the subject of self-protection. Accustomed as he is to revolution, plague, puma lions and families so huge that one member would scarcely be missed, he does not hold life so dear.

The Latins have developed a philosophy of acceptance through their centuries of instability and insecurity that we — the brash and comparatively serene of the United States—cannot quite conceive. A man's presence on earth is easy come, easy go.

"You may find it hard to understand why a vicious murder doesn't hit the front pages here," mused an American who has lived for many years in Bogota.

* * *

"It's not just the censorship of the papers by a military government. It's also a general lack of interest among the people who read the papers.

OWN PHILOSOPHY

"Down here, they have their own philosophy of justice. It's not a democracy, and there is no democratic form of peace and order.

"It operates more like a Hatfield-McCoy feud than any other form of government; the military men are the Hatfields, and the people are the McCoys, and that's how it works.

"If a policeman shoots somebody (for whatever big or small reason he deems fit), the somebody's brother shoots the policeman.

"Then the police force picks up the brother and sends him to prison for life, and it's quits. Revenge has been accomplished, and everybody forgets about it."

* * *

We drove down the "Autopista," a new highway near the old city of Bogota, and saw a truck turn over, thrice, finally dumping its load of passengers — bloody and screaming—into a stream. One by one, the men crawled out of the wreckage. Each was laughing uproariously.

DANGER IS FUN

"You see?" said our American. "To a Colombian, a scrape with death is fun."

* * *

He recalled, then, an incident of three years ago when a man driving a horse and cart was caught in the wheels of a train which roared around a blind corner without blasting the required signal. Man and horse were killed, and the man's brother sued the railroad company.

"The court decided the only way to settle the suit was to react the crime. So the man's brother got into a cart and sure enough, they ran through the business exactly as before. After the brother died, there was no complainant and the suit was dropped.

"Everybody thought it was an enormously funny case."

* * *

Adding to the good, macabre humor one finds in this country called Colombia (the only land named for Christopher Columbus) is the presence of a couple of still savage Indian tribes.

POISON ARROWS

They are the "Motiones" in the north, who use poison arrows and are said to shoot them at low-flying planes; and on the southern borders along the Amazon River, there are primitive people who are still known colloquially as head-hunters.

* * *

"We all have great respect for the Indians," said our host, "except for the missionaries.

"North American missionaries continually feel that the Indians can be civilized, and they disapprove of the whole idea of head-shrinking.

"But I'm afraid," he shrugged, "that unless they are more careful, they will just be giving the natives more raw material for their ageless art."

Buttons Triumph

WASHINGTON (AP) — The button industry can take heart. Its product is gaining popularity over zippers — in the Navy, anyway. Navy officials say a scheduled changeover from buttons to zippers will be rescinded because a majority of sailors say they prefer the traditional 13-button pants over the zippered type.

BRING IN YOUR SHOES FOR FREE REPAIR ESTIMATES
Neisner's Shoe Repair
42 N. Saginaw Street

ANNOYING NOISES & WASTING WATER STOP
GET A GENUINE WATER MASTER
America's Largest Selling
TOILET TANK BALL
Noisy running toilets can waste over 1000 gallons of water a day. The amazing patented Water Master tank ball instantly stops the flow of water after each flushing.
75¢ AT HARDWARE STORES

PATIO SLABS
7 Beautiful Pastel Colors
Roger A. Authier Inc.
7200 Cooley Lake Rd. EMpire 3-4825
Next to TB Sanitarium

Where can I get a "YES" to my LOAN request?
...at Beneficial THEY LIKE TO SAY "YES!"
▶ Get the cash *now* to consolidate bills or buy what you need . . . pay *later* in convenient monthly amounts you can afford. Get a prompt "YES" to your loan request. Phone first for 1-trip loan, or come in *today!*
Loans $25 to $500 on Signature, Furniture or Car
Beneficial FINANCE CO.
FORMERLY PROVIDENT LOAN
Beneficial Finance SYSTEM
7 WEST LAWRENCE STREET, PONTIAC
2nd Floor, Lawrence Bldg. • Phone: FEderal 2-9249
OPEN EVENINGS BY APPOINTMENT — PHONE FOR EVENING HOURS
Loans made to residents of all surrounding towns

Call for Careful Dan the Pontiac Laundry Man
Fluff Dry
Just Send Your Entire Family Wash
The flat pieces will be returned all ironed. The wearing apparel and bath towels will be fluff dried and folded. Very little left for you to do.
Your Best Buy Is Fluff Dry
FREE Plastic Bag With All Dry Cleaning
PONTIAC LAUNDRY & CAREFUL DRY CLEANERS
FE 2-8101 ← CALL → FE 2-8101

Expectant Fathers--A Curious Bunch

By VICKY MIOU

A quenchless thirst for cigarettes, itchy feet leading up and down long corridors, gazing deeply into space, craving gallons of coffee?

What is it? Something quite normal—an expectant father!

We tiptoed into the waiting room of St. Joseph Mercy Hospital, expecting to hear the sound of nervous footsteps. Instead, we found one future father fast asleep.

Upon spying one man who seemed quite determined in his walk—we followed him down the corridor. It was discovered he was anticipating the sound of little feet for the third time.

Striving to be calm, this father-to-be, Richard Smith of 2712 Pembroke, Birmingham, was a veritable jitterbug.

Legs crossed and uncrossed, hands went on hips, in back of neck, folded. He cleared his throat, fondled a watch—he sat, he talked, he gazed. His closing remark was, "It doesn't get any easier."

The sleeping father in the waiting room, LeRoy Briemer of Ferndale was now wide awake. In answer to the queries:

"Are you nervous?" A shaky answer, "a little."

"What would you like, boy or girl?" A short, "boy."

"But what if it's a girl?" A shrug of shoulders.

How to alleviate the ever-present nervousness varies. Many fathers-to-be find solace in each other, becoming fast friends in this similar predicament. They walk from one end of the hall to the coffee shop, stopping to gaze in the "new baby" window.

It is seldom these friendships are renewed the second or third trip to the hospital, though.

Then there are the nonchalant fathers-to-be. Pictures of self-control and a little boredom. We found a couple of these, too.

In the lobby of Pontiac General Hospital sat one. Routine questions revealed—no, he was not nervous; no, it was quite silly to walk up and down.

The most crucial time for an expectant father is the cry in the night, "John, it's time." Then come the hours of waiting, walking and worrying.

Finally—as in the case of Briemer who received the good word while we were there—"you are the father of an eight pound, twelve ounce boy."

The net result — an unending stream of smiles and "See, I told you it would be a boy," "Gee, he sure is cute," "He knows how to cry, doesn't he," "Look at him smile," and "He looks just like his old man."

Lenin Writings Being Used as American Propaganda

WASHINGTON (AP) — The United States threw propaganda ammunition against Russia today from bitter words written by the founder of Soviet communism more than 30 years ago.

* * *

These words of V. I. Lenin have only recently, and secretly, been revived in Moscow to justify the downgrading of the late Joseph Stalin.

In documents never before officially published, Lenin harshly assailed Great Russian treatment of other peoples in 1922. He predicted that if traditional Russian attitudes prevailed, minority races in the Soviet Union would be drowned in a "chauvinistic sea of Great Russian rascality like a fly in the milk."

In the opinion of U.S. officials, this prophetic passage from one of the last documents Lenin addressed to his associates has been fully realized.

And they are beaming these and other writings of Lenin to the oppressed peoples concerned. They feel that the Soviet leaders' abandonment of Stalin and their return to the authority of some of Lenin's teachings will give greater significance to Lenin's views.

The American view, now being broadcast over the world by the Voice of America, is that the Russians not only created a Red empire out of the peoples associated with them inside the Soviet Union but also extended Communist colonialism over the countries of Eastern Europe.

* * *

The Great Russians make up the largest single population group within the Soviet system. But non-Russian nationalities, like the Georgian and Ukrainian, comprise about half the Soviet population.

The Lenin document on treatment of nationalities within the Soviet system is one of 18 circulated at the Communist Party Congress in Moscow last February by Nikita Khrushchev. He referred to some of the documents in his now famous speech attacking Stalin as a ruthless murderer and a bungling despot.

* * *

Several comprised what has come to be known over the past 30-odd years as Lenin's "testament." He died in January 1924.

In this testament Lenin warned that he had found Stalin, even in those early days, to be a "rude" man and unreliable in the use of great power. He proposed that Stalin be ousted as secretary general of the Communist party—a proposal that failed.

West Berlin Planning to Have Artists Quarter

BERLIN — West Berlin will soon have an artists quarter, if present plans materialize. A group of apartment houses on Breitenbachplatz, the traditional artists' center, is being assigned to artists at low rents by the municipal housing administration.

Artists will be able to rent the 1½-room apartment for less than $15 a month and 2½ rooms for about $18, plus a small yearly fee for central heating.

A modern combat airplane's fire-control system alone contains more than 70,000 soldered connections.

The Good Housekeeping Shop of Pontiac
Special Selling!
Maytag WASHER
Only $99.95 TRADE WITH
Genuine Maytag washer . . . Brand new at an extremely low price. Built for years of trouble-free service.
The Good Housekeeping Shop of PONTIAC
51 W. Huron FE 4-1555
Open Monday and Friday 'til 9 P. M.

Have You Tried Huron Cleaners
CAR HOP SERVICE
TAKE ADVANTAGE OF OUR "EASY TO USE—EASY FOR YOU" CAR HOP SERVICE
Drive right up — stay in your car. Our peppy, pleasant girls will quickly take your clothes and you can relax, knowing that your precious garments will get the best dry cleaning treatment possible. Our boast is that Huron Dry Cleaners' New Drive-In Store is completed & completely different.
?
Quality Cleaning Cost No More
5 SHIRTS BEAUTIFULLY LAUNDERED $1.14
Individual Cellophane Sacked & Boxed ONLY
HOT WEATHER IS HERE
Pamper those lovely furs and soft woolens in our own Cold Storage Vaults at the Main Office. Inspection invited.
Furs May Be Stored for as Low as $4 With Value Up to $100
HURON DRY CLEANERS & SHIRT LAUNDRY
One-Day Cleaning Service at Main Office
Main Office and Plant: 944 West Huron Street—FE 2-0231
11 Neighborhood Stores to Serve You

PEOPLE'S Food-O-MAT SUPER-MARKET
BARBECUE SPECIALS
Mich. Grade No. 1 HOT DOGS 39c lb.
Domino Granulated SUGAR 5 Lbs. 39¢
PINE CONE TOMATOES TALL NO. 303 CAN 11¢
Marie's Mario-Stuffed OLIVES No. 12 Jar 39c
FOOD-O-MAT Closed July 4th
SUPER MARKET Open All Day July 4th
COCA-COLA or 7-UP CASE OF 24 ONLY 99¢
HI-C, DELICIOUS ORANGE DRINK GIANT 46 OZ. CAN 19¢
RED RIPE WATERMELON Each $1.29
DILL PICKLES Polish or Kosher ½ Gal. Jug 49¢
465 E. Pike Street and 700 Auburn Avenue

LEWIS—Fine Furniture
MIGHTY MID-YEAR CLEARANCE OF
OPEN STOCK COLONIAL PIECES IN GENUINE MAPLE
Regular $49.95
Your Choice $39.95 Each
An "open-stock" sale! Now you can pick just those pieces of warm Salem maple that you need at a sensational low price! All pieces quality constructed of genuine maple throughout! Charming colonial styling!
• OPEN STOCK SALE!
• AUTHENTIC DESIGNS!
• QUALITY CONSTRUCTION!
• EASY SLIDING DRAWERS!
• $4 DOWN DELIVERS!
DOUBLE CHEST $39.95
DOUBLE DRESSER MIRROR $39.95 $10
RANCHER DESK & CHAIR $39.95
BOOKCASE BED $39.95
PANEL BED, 2 NIGHT TABLES $39.95
SHOP TONIGHT AND FRIDAY NIGHT 'TIL 9 P. M.
Take Advantage of LEWIS Mighty Mid-Year CLEARANCE
PARK FREE ... REAR OF STORE
LEWIS FINE FURNITURE
62-70 South Saginaw St.
OPEN A LEWIS ACCOUNT
PAY ONLY 10% DOWN



SHE SEWS SUPERSONIC SEAM—Unique job for a seamstress is held by Mrs. Violet Brandenau, shown measuring a guided missle for its electric blanket. Her job: to make the master cloth patterns from which mass-production blankets will be made. These protect missiles' delicate control instruments and maintain desired temperatures for maximum performance of temperamental rocket fuels. Among her custom-fitted "customers" is the "Honest John" missile. Mrs. Brandenau is employed by General Electric's specialty heating division at Coxsackie, N. Y.

Noted Scholar Dies on West Coast at 90

CLAREMONT, Calif. (AP) — Dr. Edward A. Steiner, 90, nationally known scholar, lecturer and author, died at his home here Saturday.

* * *

Dr. Steiner, who underwent surgery a month ago, moved here from Grinnell College, Grinnell, Iowa, in 1954 but retained the status of professor emeritus of applied Christianity at Grinnell.

Born in what is now Czechoslovakia, Dr. Steiner arrived at Ellis Island in his teens without even money for a meal.

He taught at Grinnell from 1903 to his retirement in 1941 after receiving his A.B. degree from Oberlin College, Oberlin, Ohio, in 1891.

Border Trade Opens Up

LINZ, Austria (INS) — Czech authorities have reopened the border crossing at Wullowitz-Unterhaid, closed since 1940. Now merchants from both countries are permitted to exchange their goods under watchful eyes of border officials.

Formosa Foils Plot to 'Sneak In' Doctors

TAIPEI, Formosa (AP)—Formosa police claimed to have nipped a plot to give Nationalist China a bumper crop of herb doctors.

* * *

Twenty-two persons were indicted today on charges of selling applicants to practice herb medicine copies of the qualifying examinations given them June 17.

* * *

Those charged included Su Chin-chuan, head of the Chinese Herb Doctors' Assn.; nine other officers of the association and 12 examiners. One association official, Wang Yun-tao, hanged himself last week after being questioned twice.

Full House at Ionia

IONIA (AP) — The Ionia County Jail is congested. With a capacity of 12, it's current attendance of inmates is 32. A new jail is being built. It will have a capacity of 42.

Fish Put to Sleep for Lake Transfers

OTTAWA—Fishery experts of the Canadian Wildlife Service transfer pickerel and northern pike under anesthetic from lake to lake in Prince Albert National Park, Saskatchewan. The put the fish to sleep for as long as 5 hours for the truck trip.

The pickerel and pike are placed separately in a canvas tank filled with a dilute urethane solution and allowed to remain there until unconscious. Lots of 20 or more are then packed in wooden containers, carefully bedded in chipped ice.

The experts say the anesthetic method has several advantages, including lower cost and simpler equipment than traditional systems of transfer. Tanks of water and aerating equipment are not required and the fish reportedly show no ill effects from their slumber.

Only about 2 per cent of the American people have perfect eyesight.

News of the Men in Service

Billy Colline, 18, the son of Mr. and Mrs. Isaiah Colline of 498 Bloomfield Ave., is now stationed in Korea.



COLLINE

Colline enlisted in the Army February 1955 and graduated from the signal corps at Camp Gordon, Ga.

Colline left for Korea February 1, 1956.

* * *

Airman Third Class Graham Fishwild, 18 the son of Mr. and Mrs. Charles Fishwild of 4091 Fullerton Ave., has been assigned to the 3415th USAF Technical School at Lowry Air Force Base in Denver, Colo., as a student in the Department of Photographic Training.



FISHWILD

He completed his Air Force basic military training at Lackland Air Force Base in San Antonio, Texas.

* * *

On June 1, Verlyn Ross Wheat arrived at Goodfellow Air Force Base in San Angelo, Texas to begin his basic multi-engine pilot training in Class 57-C.

Second Lieutenant Wheat, Son of Mr. and Mrs. A. C. Wheat of 7850 Walnut Lake Rd., previously completed his primary pilot training at Bartow Air Base in Florida. He received his commission through the ROTC program.

He attended Cooley High School and Michigan State University where he majored in Bacteriology. He is a member of the Delta Sigma Phi Fraternity.

He is married to the former Mary Evelyn Noble, daughter of Mr. and Mrs. C. E. Noble of Virgin Ave., East Lansing. The couple now reside at 215 Fillmore in San Angelo, Tex.

* * *

Sandra W. Workman, the nineteen year old daughter of Mrs. Dorothy Workman of 1058 Boston Ave. is now stationed at Travis Air Force Base in California.



WORKMAN

Airman Third Class Workman enlisted in the Air Force October 10, 1955 and received her basic training at Lackland Air Force Base in San Antonio, Texas. She also attended school at Shephard Air Force Base in Wichita Falls, Texas.

Prior to her enlistment she graduated from Waterford High School in 1955.

* * *

Soldier of the Month in the 11th Armored Cavalry for May 1956 was William R. Ward, 21, the son of Mr. and Mrs. Sydney Ward of 7260 Garvin St.



WARD

Specialist Third Class Ward enlisted in the service 1954 and is now stationed with the Medical Detachment, 11th Armored Cavalry in Fort Knox, Ky.

Before entering the service he graduated from Clarkston High School, attended Highland Park Junior College one year and the University of Michigan one year.

INSTALLATION SPECIALS!

FREE Estimates on All Tiling Jobs. Large or Small. Get the Best Price in Town!

We Will Install Plastic Wall Tile for a 5' x 7' Bathroom, 4' High with Trim. Only $69.95

9x12 Bedroom Installed with BONNY-MAID Triple Vinyl-Waxed Inlaid TILE. Just $34.95

Beautify Your Recreation Room! Install Asphalt Tile—10' x 15'. Installed Only $33.35 "B" Colors

Kitchen Floor 8' x 10' Armstrong Excelon Vinyl-Asbestos—30 Colors. Installed $34.85

Bathroom Floor 5'x5' Armstrong Rubber Tile 6x6x⅛ $17.95

Plastic WALL TILE 4¼ x 4¼ 1¢ Ea.

Spatter Asphalt Tile 9 x 9 x ⅛ 4¢ Ea.

Open Mon., Thurs., Fri., Sat. 'til 9 P. M. FREE PARKING Open Tues. and Wed. 'til 6 P. M.

FE-8-3717 B & G TILE OUTLET 1055 WEST HURON ST. PONTIAC

Save by the 10th . . .

Earn from the 1st!



MIDAS . . . OR MISER?

Neither . . . be a 10% saver at PONTIAC FEDERAL. Save 10% of your weekly earnings. Then you'll have enough for immediate expenses (without skimping) and you'll be building up a nice nest egg for the future, too.



PONTIAC Federal SAVINGS

FREE PARKING 761 W. HURON ST.

16 E. LAWRENCE ST., DOWNTOWN 407 MAIN ST., ROCHESTER

July Clearance of Floor Samples

CUSTOM MADE 100% FOAM RUBBER CUSHIONS

We believe this is one of the most impressive designs ever turned out! A "triumph," we repeat, in sophisticated furniture styling—and at prices unexpectedly low because we made a quantity purchase.



Custom Made 2-Piece SECTIONALS

SAVE $100

$369.95 Value $269.95

- DRAMATIC ARM TREATMENT—COMPLETELY NEW AND DIFFERENT
- HALF-CHANNEL BACK DETAILING REPEATED UNDER CHAIR ARMS
- LUXURY FABRICS IN PREFERRED DECORATOR COLORS
- 100% FOAM RUBBER CUSHIONS
- SO ADAPTABLE TO COMPACT MODERN LIVING

BUDGET TERMS!

PLENTY OF FREE PARKING

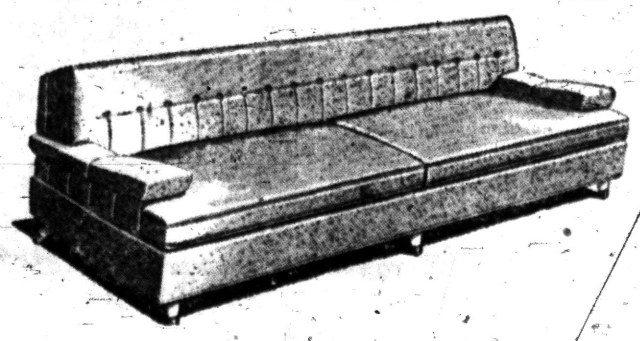

Custom Made SOFAS SAVE $70 $289.95 Value $219.95

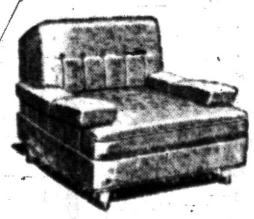

Custom Made Lounge CHAIRS SAVE $50 $148.95 Value $98.95

TELEGRAPH 1MILE HURON

Modern CARPET & FURNITURE Co.

932 West Huron—Half Block West Of Tel-Huron Shopping Center

Phone FEderal 5-9211

OPEN TONIGHT

HOURS: Mon., Thurs., Fri. 9:30 to 9:00

Tues., Wed., Sat. 9:30 to 6:00

EASY WAY TO WIN $10,000

ENTER THE "HOW'S YOUR HOUSEPOWER?" CONTEST Just read the fact sheet, then take a minute to complete entry blank. Grand prize $10,000—200 other prizes every month through September. For fact sheet and entry blanks . . .

See your appliance dealer or

DETROIT EDISON

NEXT FALL . . .

Will You Find Closeted Woolens Moth-Eaten?

IT'S STORAGE TIME

Make way for closet space! Let us give you double protection against MOTHS . . . with insured mothproof cleaning, plus storage at a low cost for your woolens. You can't go wrong with Father & Son.

CALL US FOR DOUBLE PROTECTION



P.S. We have MOTH SEAL Storage bags for those that wish to store garments at home . . .

PICK-UP & DELIVERY CALL FEDERAL 2-6424

WE GIVE HOLDENS RED STAMPS

FATHER & SON Dry Cleaners

PLANT AND OFFICE: 941 JOSLYN, PONTIAC

Hubby Knows Best —but It's Rugged

ALMONDBURY, England (UP) — Harry Jubb, 72, said today he was taking his 70-year-old wife Nellie on a 300-mile bicycle tour to help keep her in condition.

* * *

"When a woman reaches 70," he explained, "she begins to feel a bit out of condition. This will be the best holiday we've ever had, and if it doesn't keep Nellie fit, nothing will."

* * *

Harry, a cycling enthusiast since 1911, said he and his wife would start their trip on a tandem bicycle, riding through the counties of Yorkshire and Derbyshire.

Your Watch

- Cleaned
- Adjusted
- Regulated

$4.50

Expansion Watch Bands

Ladies'—Men's

Special $1.95

Georges-Newports

Jewelry Dept.



PRAYERFUL—S. W. R. D. Bandaranaike, Ceylon's prime minister, is show in a prayerful attitude at the Buddhist Temple in London, England. He is in London to attned the Commonwealth Prime Ministers' Conference. Among its problems: What to do about Ceylon's desire to have British vacate bases in Ceylon.

Quake Rocks Chileans

SANTIAGO, Chile (UP) — A short but strong earthquake shook the towns of La Serena and Ovalle last night. The state telegraph office said there was no damage but people rushed into the streets in panic.

Destroyed during the war, Bonn's Beethoven Hall is being restored at a cost of about $2,000,000.

Russia Faces Economic Crisis

Need Will Force Reds to Peacetime Atomic Power in 10 Yedrs

ATLANTA (INS) — Economic necessity will drive Russia to the wide peacetime use of atomic power within the next 10 to 20 years.

This is the opinion of Dr. Vincent H. Whitney, chairman of the Department of Sociology of Brown University.

Dr. Whitney, who has made extensive studies to determine the effect of atomic developments on society, said that both Russia and Great Britain will be years ahead of the United States in establishing atomic power plants and putting atomic power into wide use through the country.

The Providence, RI., scientist bases this belief on the economic and social aspects of the countries.

Russia, he said, will be forced to build a number of new power plants during the next 10 to 20 years, because of her expanding industrial needs. The Iron Curtain country, he pointed out, is many decades behind the U. S. in general development, and her present economic expansion calls for rapid and widespread extension of power facilities.

He feels the United States would have to lose a huge investment in present power stations in order to change over to atom power, but Russia will find it more practical to build atomic power plants to meet her needs.

Russia is handicaped, too, by a lack of transportation, for her natural fuel resources, such as goal. Atomic power will overcome this difficulty, he pointed out.

Tosses Gas on Stove; Five Texans Killed

GONZALES, Tex. (UP)—A can of gasoline thought to be water was tossed on a hot cook stove. It apparently was used to put out the blaze, and the resulting burst of fire took the lives of five persons. The house was destroyed.

Mrs. John Gevera; her son Martin Gevera, 2; David Ramos, 3, son of Mr. and Mrs. John Ramos, and her brother Alberto 2, were the victims.

Deputy Sheriff Ray Bright Jr. said the fire blazed up after Mrs. Gevera threw the can of gasoline on the stove.

Big St. Patrick Gives Away to Li'l St. Patrick

STONE, Mass. (UP) — The Rev. John S. Saxton of St. Patrick's Catholic Church, today is faced with this problem, in his words:

"What will we do when big St. Patrick comes back and finds little St. Patrick has taken over?"

* * *

About three weeks ago a life-size statue of St. Patrick was taken from in front of the church to be redecorated in the basement.

In its place a little St. Patrick —about eight inches high—mysteriously appeared on the pedestal. No one acknowledges knowing where it came from.

* * *

Father Saxton says it even "has its foot as hard down on the serpent as had the life-size statue" but he asks:

"The question is, What will we do when big St. Patrick comes back and finds little St. Patrick has taken over?"

Off to Bring Hollywood to Anchorage AF Base

LOS ANGELES (UP)—A group of Hollywood entertainers was scheduled to leave by air today to entertain personnel at Elmendorf Air Force Base, Anchorage, Alaska, July 4.

An Air Force C54 will take the entertainers to Alaska, stopping at Spokane, Wash., to pick up singer Gary Crosby.

Other entertainers are Mala Powers, Jeff Donnell and Roberta Lynn and five variety shows.

(Advertisement)

MEN PAST 40

Troubled with GETTING UP NIGHTS Pains in BACK, HIPS, LEGS Tiredness, LOSS OF VIGOR

If you are a victim of these symptoms then your troubles may be traced to Glandular Inflammation. Glandular Inflammation is a constitutional disease and medicines that give temporary relief will not remove the causes of your troubles.

Neglect of Glandular Inflammation often leads to premature senility, and incurable malignancy.

The past year men from 1,000 communities have been successfully treated here at the Excelsior Institute. They have found soothing relief and a new zest in life.

The Excelsior Institute, devoted to the treatment of diseases peculiar to older men by NON-SURGICAL Methods, has a New FREE BOOK that tells how these troubles may be corrected by proven Non-Surgical treatments. This book may prove of utmost importance in your life. No obligation. Address Excelsior Institute, Dept. W-15 Excelsior Springs, Missouri.

Caviar is made of sturgeon eggs.

An elephant will eat about 150 pounds of hay a day.



Glenn H. Griffin

Sparks-Griffin

FUNERAL HOME

"Thoughtful Service"

46 Williams St. Phone FE 2-5841

24-Hour Ambulance Service



Borrow with confidence where grandad did

HFC has provided cash loans since the days of the handle-bar mustache and the surrey-with-the-fringe-on-top. Yes, since 1878 millions of people have depended on HFC for money help.

This dependable service is now streamlined to meet today's demands. Loans are made in one day, on terms you select. But the friendly, helpful spirit is just as it was in Grandad's day. And that is why today more modern Americans borrow from HFC than any other company in its field.

Cash You Get	MONTHLY PAYMENT PLANS			
	24 payments	20 payments	12 payments	6 payments
$ 50			$ 5.03	$ 9.24
100	$ 5.83	$ 6.65	9.98	18.39
200	11.46	13.11	19.77	36.59
300	17.08	19.55	29.55	54.78
500	27.24	31.39	48.09	90.02

Table shows sample loan plans —up to 24 months to repay

Household's charge is the monthly rate of 3% on that part of a balance not exceeding $150, 2½% on that part of a balance in excess of $150, but not exceeding $300, and ½% on any remainder.

HFC HOUSEHOLD FINANCE Corporation of Pontiac

3½ South Saginaw St., The Kay Bldg., 2nd Floor

PHONE: FEderal 4-0535

Loans made to residents of nearby towns

Tender, Sliced **BEEF LIVER** 29c lb.

BAZLEY CASH MARKET

Fresh **Remus Butter** 59c lb.

Junedale Brand **Redi-Eat PICNICS** 29c lb.

BAZLEY'S Quality Tops

Junedale Brand Shankless Half **HAMS** 39c lb.

Blade Cut **PORK CHOPS** 29c lb.

Their Prices Very, Very Low

Grade 1, Skinless **HOT DOGS** 29c lb.

SPARE RIBS Lean, Meaty 19c lb.

This valuable coupon entitles the bearer to pound limit

MILD CURED **SLICED BACON** GOOD TUES. ONLY 15c lb.

WITH MEAT PURCHASE

FREE POWER MOWER!

Powerful 1¾ H.P. TWO-CYCLE POWER MOWER



WITH ANY WESTINGHOUSE MAJOR APPLIANCE SOLD IN THE NEXT 48 HOURS . . . USE A POWER MOWER AVOID HEART ATTACKS!

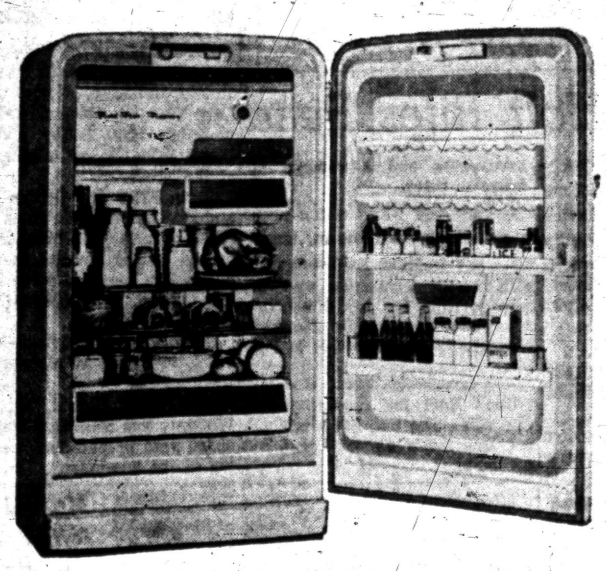

$2 A WEEK BUYS THEM BOTH IF YOU HURRY TO LORD'S!

OPEN TONIGHT!



WESTINGHOUSE REFRIGERATORS and RANGES SALE!

LORD'S FURNITURE, APPLIANCES AND TELEVISION

125 W. HURON

Where Wrigley's Used to Be

Travel, Guests, Reunion Highlight Social Activities



Chatting at the annual Sailors Breakfast are these members of the Watkins Lake Yachting Association. They are (left to right) Mrs. Brown Williams, Mrs. George Eldred and Mrs. Paul Saghy. The breakfast was held Sunday morning at the Lanark drive home of the Paul Saghys.

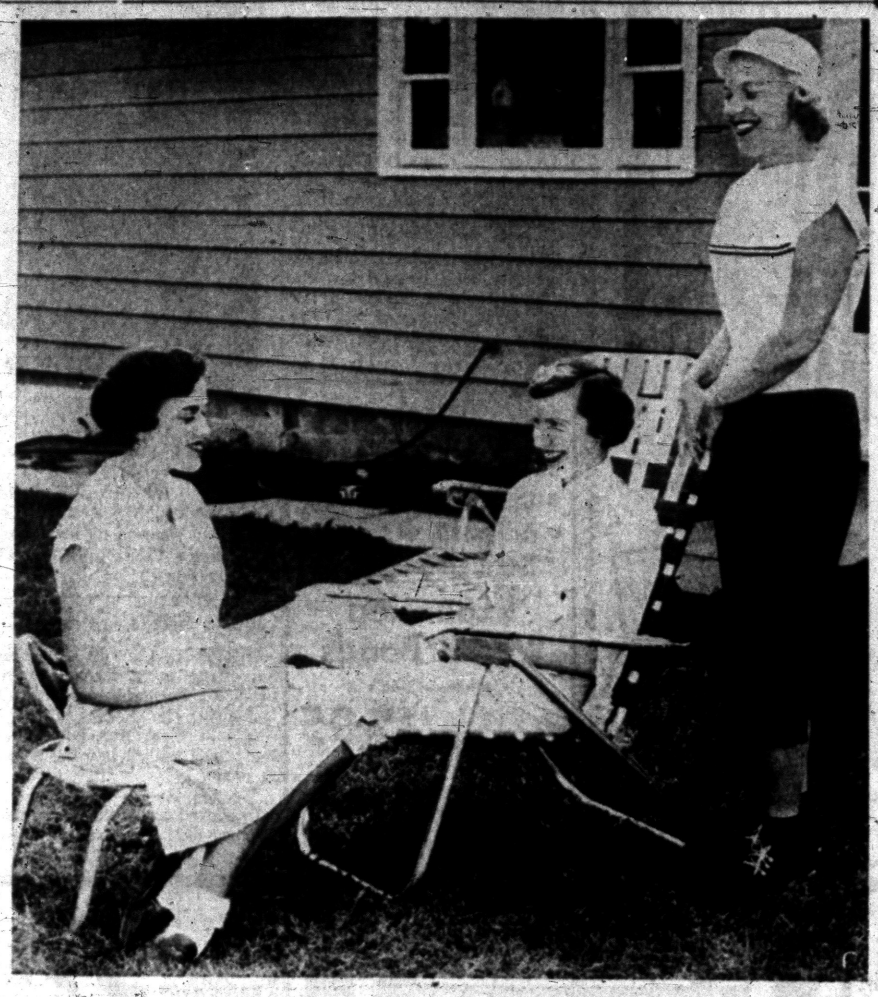

A lawn breakfast was held Sunday morning by the Watkins Lake Yachting Association. Shown are (left to right) Judy Eldred, Mrs. Glenn Fries Jr. and Mrs. Ben Weber. They are "just relaxing" after enjoying the annual breakfast.

Welk Built Top Band on Character

The following is the first of three articles about Lawrence Welk, a veteran bandleader whose bouncy, bubbly "champagne music" has suddenly become the rage of television. In the initial article, Hollywood TV correspondent Charles Denton tells how Welk violated accepted rules in his climb to fame.

By CHARLES DENTON

HOLLYWOOD (INS)—There are two ways to pan gold in the turbulent rivers of show business.

One is simply to give the public what it wants to see and hear.

The other is to convince the public that what one has to offer what it should want to see and hear.

The trend today is toward method number two—a system which, serious-minded show folk are fond of explaining, eventually will elevate the public's taste in entertainment.

And so it is that those performers who adopt policy number one—the Liberaces, Guy Lombardos and

There are four pages in today's Women's Section

the like—Have become favorite targets for the slings and arrows of outraged critics and the lampooning of so-called sophisticated comedians.

FEW SUCCEED

Yet, strangely, few of the progressive performers who rise and fall with the seasons like wild flowers have succeeded in achieving the uniform, long-standing success of those who have consistently tried to gauge the public appetite and satiate it.

An outstanding example of the average-man school of entertainment today is Lawrence Welk, a quiet, middle-aged bandleader who has violated virtually every modern rule of his trade with success that puzzles even his admirers.

So deeply rooted in America's heartland is the spirit of this purveyor of domestic-variety "champagne music," in fact, that he still considers himself "basically a farmer" and steers his career by this guiding light:

* * *

"My yardstick is my audience. Whenever it wants something, we give it. I heave learned that it pays to serve the audience well."

HAS SIMPLICITY

Despite the fact that Welk's current ABC television show is one of the sensations of the home screens and that he will launch a second show for the same network next season, the fundamental simplicity of the man is his one outstanding characteristic.

It is apparent in his feelings of inferiority and frustration, in his dress, his mannerisms and in the almost naive manner in which he shrugs off accepted standards of his chosen profession and institutes new ones which he believes, within himself, are correct.

He is deaf, for example, to the tradition that show folk, and particularly musicians, are a dissolute, improvident lot and that their personal lives should have no bearing upon their professional careers.

* * *

Welk hires his musicians and entertainers first on the basis of their characters and second for their professional abilities because, he explains:

CHARACTER FIRST

"I believe strongly in character. We can sometimes improve a person's musicianship or showmanship, but character is much harder to improve.

Our orchestra is made up of nice people—then we make good entertainers out of them."

And the almost bashful 52-year-old boss of the 35-member Welk organization sets the example for his associates in his own life.

* * *

Possessed of religious convictions as permanent and fundamental as the Dakota soil from which he came, Welk neither smokes nor drinks, declines to "carouse around" in the accepted musicians' manner and has succeeded in holding his family happily together despite the demands of his career.

SACRIFICED FOR FAMILY

At one point in his admittedly "terrible difficult" climb to fame, he even gave up touring with his band—then the only route to the big time—because he felt his three children needed a permanent home.



MRS. WILLIAM YOUNG CHALFANT

Christ Church Cranbrook was the scene of the Saturday wedding of Martha Anne Wallbillich, daughter of Mrs. John J. Wallbillich of Redding road and the late Mr. Wallbillich, and William Young Chalfant. He is the son of Mr. and Mrs. Claud Edward Chalfant of Hutchinson, Kan.

Martha Anne Wallbillich Wed in Rite at Cranbrook

BIRMINGHAM — In a Saturday evening wedding in Christ Church Cranbrook, Martha Anne Wallbillich, daughter of Mrs. John J. Wallbillich of Redding road and the late Mr. Wallbillich, became the bride of William Young Chalfant of Hutchinson, Kan. He is the son of Mr. and Mrs. Claud Edward Chalfant.

* * *

Kathleen Louise MacKay of Chicago was maid of honor, with Ann Coulter and Gail Lynn Glover of Bloomfield Hills, Donna Netzer of Detroit and Ann Ward of Pontiac serving as bridesmaids.

The attendants all wore white embroidered Swiss organdy and carried bouquets of summery pink roses.

The bride wore a gown of deep ivory peau de soie with cap sleeves and a neckline of appliqued lace. The full skirt formed a chapel train.

* * *

A cap of Venetian Rose Pointe lace held a fingertip veil of illusion, and she carried lilies-of-the-valley on a white Bible.

ATTENDS BOTHER

Teven Chalfant was his brother's best man, and ushers included Michael Chalfant, Donald Stubbs of Berkley, Dewey Tennant of Ann Arbor and Thomas Willson of Grosse Pointe.

* * *

A reception was given at Oakland Hills Country Club.

Mrs. Wallbillich wore pale green chiffon over blue peau de soie and Mrs. Chalfant wore shell pink lace over crepe.

For the wedding trip to Colorado and New Mexico the bride wore a navy and white check taffeta suit with blue velvet trim and blue and white accessories. The couple will live in Hutchinson, Kan.

Change Shoes Often

Summer's the time when you need more shoes than at any other time of year. It's hotter, for one thing, and streets are dustier, for another. Have them in open styles and change them often.

Women's Section

MONDAY, JULY 2, 1956 PAGES 12-15

Nancy E. Prevette Wed Saturday

Candelabra and baskets of white gladioli and white asters decorated the altar of First Baptist Church for the Saturday wedding of Nancy Elizabeth Prevette and James C. Stewart Jr. The eight o'clock service was performed by Dr. H. H. Savage in the presence of 300 guests.

* * *

Dr. and Mrs. Isaac C. Prevette of Mary Day avenue are parents of the bride. The bridegroom, of Monrovia, Calif., is the son of Mr. and Mrs. James C. Stewart of Waukesha, Wis.

For the ceremony, Nancy wore a gown of Rose Pointe lace and nylon tulle with a basque waistline and panels of lace forming a sweetheart neckline. Her hand tapered sleeves were of lace. Alternating panels of lace and tulle accented the bouffant skirt that extended into a chapel train.

A cloche cap with a tiara edging of nylon tulle secured her fingertip veil of illusion. She carried a cascade arrangement of white roses, stephanotis and ivy.

Mrs. Clyde E. Taylor of Lansing was her sister's matron of honor. Bridesmaids were Elizabeth Ruse of Dearborn and Sally Jo Turner of Lansing. Sharon Joan Taylor of Lansing was flower girl.

WEAR BLUE ORGANDY

They wore gowns of blue embroidered organdy with blue flower hats. Their flowers were blue and white carnations arranged on a fan.

Serving as best man was Paul Stewart of Madison, Wis., brother of the bridegroom. Ushers were Dan Stewart of Waukesha, Wis., Isaac C. Prevette, Dr. John E. Prevette of Owosso, Dr. William C. Prevette and Edward Luscumb.

For the reception held in the church parlors Mrs. Prevette wore a beige lace dress with matching accessories and a corsage of brown orchids. A light blue dress with white accessories was worn by Mrs. Stewart. Her flowers were brown orchids also.

The new Mrs. Stewart changed to a lime green silk sheath dress with a white duster and white accessories and a corsage of red roses for traveling to northern Wisconsin. They will then travel to Monrovia, Calif., where they will make their home.

Guests attended from Philadelphia, Chicago, Lansing, Owosso, Madison and Waukesha, Wis.



MRS. JAMES C. STEWART JR.

Married Saturday evening at First Baptist Church were Nancy Elizabeth Prevette and James C. Stewart Jr. She is the daughter of Dr. and Mrs. Isaac C. Prevette of Mary Day avenue. James, of Monrovia, Calif., is the son of the James C. Stewarts of Waukesha, Wis.

Rite Held at St. Mary's in the Hills

Mary Catherine Wilson became the bride of Charles E. Whitney Jr. at an 8:30 o'clock ceremony Saturday evening at St. Marys in the Hills. One hundred guests attended the service performed by the Rev. William C. Hamm, M.A., B.D.

The Cramer R. Wilsons of Birmingham are Mary Catherine's parents. Charles is the son of Charles E. Whitney of Birmingham.

The bride chose a gown of Chantilly lace over satin and tulle for her wedding. The petal motif of the rose patterned lace outlined the deeply rounded decolletage and the wrists of the traditional long sleeves.

Spreading from the curved waistline, the full skirt extended to a wide circular train bordered with a scallop detail of French lace.

The fingertip veil of illusion was held by a tiara of crystal and pearls. Her flowers were white roses and stephanotis centered with white orchids.

CRESCENT-SHAPED BOUQUETS

Bridal attendants Claire De Nador, maid of honor, and Judie Colwell and Karen Taracks, all of Birmingham, wore chiffon gowns fashioned with full skirts and fitted bodices. A band of pleated material formed their boat necklines. The maid of honor's gown was cotillion blue, the others were a powder blue.

They carried bouquets of blue and white carnations and ivy in a crescent shape.

Richard R. Deskin of Birmingham was Charles' best man. Seating the guests were James H. Patterson of Birmingham and Victor G. White of Lansing.

Two hundred guests attended the reception held in the Birmingham Community House. Mrs. Wilson greeted the guests wearing an ice blue peau de soie dress accented with Alencon lace. She wore rose throated cymbidium orchids.



MRS. CHARLES E. WHITNEY JR.

Mary Catherine Wilson and Charles E. Whitney Jr. were married Saturday evening at St. Marys-in-the-Hills. Mr. and Mrs. Cramer R. Wilson of Birmingham are her parents. He is the son of Charles E. Whitney of Birmingham.

Mrs. Harlan W. Stanley, grandmother of the bridegroom, assisted Mrs. Wilson in the receiving line. She wore spring blue lace over taffeta with pale cream cymbidium orchids.

For her going-away-outfit the bride changed to a dusk brown silk sheath with folds accenting the waistline. Her dress was topped with a brown tweed silk duster. She wore white accessories and the corsage of white orchids from her bridal bouquet.

Following their honeymoon at Banff and the Canadian Rockies, they will reside in East Lansing where they will resume their studies at Michigan State University in the fall.



CHARLOTTE RUTH BRANION

The engagement of their daughter, Charlotte Ruth, is announced by Mr. and Mrs. Robert V. Branion of Birmingham. Her fiance is G. Lowell Johnson, son of the Andrew E. Johnsons of Tregent street. They are students at Central Michigan College. The couple will be married in a September wedding at St. James Episcopal Church, Birmingham.

Schmock-Holt Rites Read

Honeymooning in northern Michigan are Mr. and Mrs. William John Schmock who were married Saturday evening at St. Trinity Lutheran Church. The bride is the former Anita Jean Holt, daughter of Mr. and Mrs. Oren D. Akers of Rochester.

* * *

William's parents are Mr. and Mrs. Edward J. Schmock of Whittemore street.

The Rev. Ralph Clause officiated at the 7 o'clock double ring ceremony.

The bridal gown was of blush pink lace and nylon tulle over satin with a Sabrina neckline and short sleeves. Her shoulder-length veil fell from a crown of iridescent sequins and pearls.

She carried pink sweetheart roses and ivy arranged on a lace covered Bible.

Nora Day served as maid of honor. Mrs. Elmer Dunlap also assisted as a bridal attendant. They wore ballerina-length gowns of aqua nylon sheer. Their headpieces were matching picture hats. Both carried yellow roses on satin fans.

Edwin R. Schmock of LaGrange, Ill., was his brother's best man. Ushers were Edgar Thomas of Hinsdale, Ill., and Bruce Burmeister.

The reception was held in the church parlors.

For her daughter's wedding, Mrs. Akers wore powder blue lace with white accessories and a corsage of yellow roses. Rose crepe was worn by Mrs. Schmock. It was accented with navy blue accessories and a corsage of talisman roses.

A gray and white cotton sheer was worn by the bride for traveling. Her costume was completed with white accessories and the corsage from her bridal bouquet. After honeymooning in Northern Michigan, they will reside in Pontiac.

Good start for a summer hat wardrobe: The big, flat black velvet bow that's almost a hat but not quite.

Meddaughs Start Trip to Colorado

Reunion Is Held at Waterford Home of Van Wagoners

Mr. and Mrs. John R. Meddaugh of Motorway drive are traveling to Estes Park, Colo., where they will attend the national convention of the American Collectors Association, being held at Hotel Stanley July 2-8.

* * *

The 52nd annual Van Wagoner reunion was held Saturday at the home of Mr. and Mrs. J. L. Van Wagoner of Andersonville road, Waterford.

Among those attending were Esther Van Wagoner Tufty and Mrs. Louis Van Wagoner of Washington, D.C.

Mrs. Tufty presented the hosts with an American flag which had flown over the Capitol last week.

* * *

Mrs. G. G. Booker and granddaughter, Judith Ann Brooker, of Seattle, Wash., arrived Friday at the home of Mr. and Mrs. Wesley Stevens of Pine Knob road.

During their two-month stay the visitors will spend some time visiting other relatives and friends here.

* * *

Jean L. Hilton, daughter of Mrs. Lillian Hilton of Seminole avenue has been named to the dean's list at Kalamazoo College for high academic achievement during the past semester. Jean will be a junior student in the fall.

* * *

John Wargelin, son of Mr. and Mrs. Philip J. Wargelin of Voorheis road, is one of a special group of students taking the summer course at Cranbrook Academy of Art.

John, a student at the College of Architecture and Design at the University of Michigan, is studying painting and sculpture at Cranbrook.

* * *

Mrs. Charles Leaf of Cass Lake road left by plane Sunday morning for Miami Beach, Fla., where she will attend the national convention of Business and Professional Women's Clubs.

Mrs. Leaf is district chairman of the Michigan Federation. She wil return to her home on July 8.

Francine Brown Is Entertained at Two Showers

Francine Brown was the hon at two showers held last week. At the shower hostessed by Donna Dallman and Margaret Devire at the Brown home on Elizabeth Lake road, Francine announced her attendants for her July 7 wedding to Glenn Gidcumb.

Francine is the daughter of Mr. and Mrs. N. L. Brown of Elizabeth Lake road and Glenn's parents are the Kenneth Gideumbs of Highgate road.

Sandra Brown will be her sister's maid of honor. Mrs. Gordon Booker and Mrs. J. Alan Brown will also be attendants.

Twenty nine guests attended the personal shower given by Mrs. Paul Colton and Mrs. Donald Ostrander at the Brown home.

Paul Saghys Hosts for Sailors' Breakfast

Mr. and Mrs. Paul Saghy of Lanark drive were hosts to the annual Sailors Breakfast of the Watkins Lake Yachting Association. Sunday morning. Mrs. Saghy and Mrs. Glenn Fries Jr. were cochairmen of the affair.

Glenn Fries Jr., George Eldred and Ben Weber were chefs at the outdoor grills. The breakfast was served on the lawn of the Saghy home. The weekly Sunday race of all sailboats was held after the breakfast.

Commodore David Green extended a welcome to members and their guests.

Mrs. George Eldred, Mrs. Brown Williams and Mrs. Ben Weber assisted with preparations and serving of the breakfast.



JANE MARIE BAKER

Mr. and Mrs. J. Harry Baker of Dwight avenue announce the engagement of their daughter, Jane Marie, to Jack Harrigan, son of Mrs. William Harrigan of Kaleva and the late Mr. Harrigan. He attends Central Michigan College. A Sept. 15 wedding is planned.

First Aid Therapy for Middle-Age Defects

By JOSEPHINE LOWMAN

Today I want to give you some first aid therapy for a few of the problems of the middle-aged woman. Actually, we sometimes see these defects in much younger women but not to such a degree.

* * *

We all know that the general tendency is to gain weight as we grow older and to accumulate fat around the waist and often on the abdomen, hips and thighs. I won't go into that today.

We also know that at this age we should watch for those little lines about the eyes and for the blurring chinline, and make an improvement as we can. I do not believe in facial massage unless it is done by a real expert. The woman herself is apt to stretch her skin and speed the decrease of fatty deposits under the skin.

The one exception, in my book, is to use massage on those fine little lines at the corners of the eyes before they deepen. Use an eye cream or a hormone oil each night and pat this into the skin underneath the eyes.

* * *

At the corners of the eyes use a rotary motion, lightly, with your finger, ALONG the lines. It is surprising how you can smooth these out with nightly treatments.

CREASES EASILY

Also remember that you should be more careful about your facial expressions. The skin becomes drier as the years attach themselves to your birthday and therefore creases more readily. Exaggerated facial expressions are aging.

* * *

Now let us think of the Dowager's Hump. This is the hump at the back of the neck we so often see on older women. It is due mainly to poor posture over the years. Fat also gathers in this spot.

No doubt this defect got its name from the supposition that age and the pampered sedentary life, poor posture and physical inactivity pave the way for it.

Here are some remedial measures. Try to improve your posture, especially the way you carry your head. Do not "give in" at the back neckline.

Massage also is helpful. Place your fingertips in this spot and dig in with your fingers. Use a circular motion in this massage. Pick the fat up between your fingers and knead it. This stimulates circulation and may help some to break down the fatty deposits.

EXERCISE HELPS

The following exercise is corrective to the Dowager's Hump and also helps keep the neck youthful: Lie on the floor on your back. Place your hands at your sides on the floor, a little away from your body. Bend both knees and place your feet flat on the floor.

* * *

Lift your shoulders and hips and push a little with your feet as you roll your head backwards. Your weight will be supported by your feet and the top of your head. Hold for a few moments and lower your torso to the floor.

Continue slowly. A small, thin pillow under your head will make this exercise more comfortable.

* * *

If you would like my free leaflet "Dowager's Hump," send a stamped, self-addressed envelope with your request for leaflet No. 17 to Josephine Lowman in care of The Pontiac Press.

The woman in the home who lives entirely through her family, with no thought of self, is unselfish. This is a generous attitude but it is shortsighted and will work a hardship on her family as well as on herself later on.

* * *

Many women make a cult of family life. They literally give their lives to their husbands or their mothers or fathers and display their children to the world as their individual works of art. This probably would be the happiest of all roles for a woman if things remained the same.

However, life is not like that. We lose our parents and many women lose their husbands. Children are only loaned to us. We do not own them and sooner or later they must be free to go out into the world and lead their own lives and have their own families, without unhappy possessive emotional tugs from us.

If you always could remain at the center of that warm family circle with your loved ones circulating about you, then you would need to have no other thought—but the chances are against it. A few years from now you may find yourself in an entirely different situation.

* * *

This always calls for a great readjustment on a woman's part and especially the woman who has developed no individual tastes, who has added no new activities to her daily living for years and years, who has lived through her family alone.

LOOK FORWARD

If you already find yourself alone or bereft of many of your former loved responsibilities I suggest that you begin to look forward rather than back, that you seize upon the coming years with enthusiasm and create a new way of life for yourself with which to replace the old.

* * *

Variety should enter your daily life. At first you may be timid about taking up new interests, joining courses of study, starting music or art lessons, offering your services to philanthropic or civic or church organizations, learning about makeup and hair styling.

However, the important thing is to make a start, no matter how small. Soon you will find new horizons opening up.

If you are a busy mother with your family about you, cherish these years. Do not take them for granted but also do not live through your family alone, to the exclusion of personal interests. These latter will pad the shock when circumstances change.

* * *

You are placing a burden on your family by making them wholly responsible for your future happiness. It is essential that a woman develop inner reserves which will enrich and develop her.

This way she is better able to stand on her own emotional feet and to give even more to those who love her and to those whom she loves.

* * *

Tomorrow: "If You Lead Lonely Life, Take Steps to Correct It."



This exercise is corrective to the Dowager's Hump and also keeps the neck youthful.

Ties Feature Color After 'Dark Age'

Ties are items of men's apparel which have recently come to light after an extended period of literal darkness. During the charcoal era, the funeral black knit tie rose to popularity as it never did before, not even in grandad's day.

The vogue of gloomy conservative sameness in men's clothing is over. Colors and patterns are back in a big way, and liberated from the curse of Madison Avenue black, ties are bursting forth in a profusion of shapes, styles and designs.

Shower Fetes Bride-elect

Carol Hoyt was the honoree at miscellaneous bridal shower given by Mrs. Kenneth Anderson of Wenonah drive. Mrs. Rudolph Larson was cohostess.

Carol, the daughter of the Henry Hoyts of Clifford Street will wed Milford B. Wilson July 14 at St. Johns Lutheran Church. Milford is the son of Mr. and Mrs. Henry Wilson of Kenbir, Ky.

Carol has asked Mrs. Richard Perry, her sister, to serve as her matron of honor. Her other attendants will be Martha Hoyt, Ruth Fultz and Reta O'Camb.

Attending the recent shower were Mrs. Hoyt, Martha Hoyt, Reta O'Camb, Mrs. Phillip Wagelin, Carolyn Anderson, Mrs. Eugene Danielson, Mrs. Fremont Thoe, Joyce Thoe, Mrs. Helen Dovre, Deanna Dovre, Mrs. Edwin Carlson, Mrs. Peter Perry and Mrs. Dale Burrell.

* * *

Also attending were Lillian Perry, Mrs. Oscar Bloomquist, Mrs. Chris Flessland, Mrs. Clayton Case, Janet Case, Mrs. Laura Clauson, Mrs. Olaf Twiet, Mrs. John Frost, Mrs. Gust Nelson, Mrs. Robert Sowter, Marilyn Carlson, Mrs. Charles Smith, Mrs. Arvella Bayliss and Wanda Bayliss.



8408
10-20

No. 8408 with Patt-O-Rama included is in sizes 10, 12, 14, 16, 18, 20. Size 12, dress, 2¾ yards of 35-inch; cape, ¾ yard; ⅛ yard contrast.

For this pattern, send 35c in coins, your name, address, size desired, and the pattern number to Sue Burnett, Pontiac Press, 372 W. Quincy St., Chicago 6, Ill.

Basic Fashion, spring and summer '56 is a complete sewing guide for every woman who sews for herself and her family. Don't wait—send 25c now for your copy

SPECIAL SELLING OF

cotton summer sleepwear

Gingham pajamas, gossamer-light and pretty as moonbeams, at wonderful summer savings. Scoop-neck toreador p. j. is unique plaid, each square embroidered with a single flower. Pink, gold, or blue, in sizes S, M, L. 3.99

Pertly tailored baby-doll p. j. is pink or blue checked with white. S, M, L. 2.99

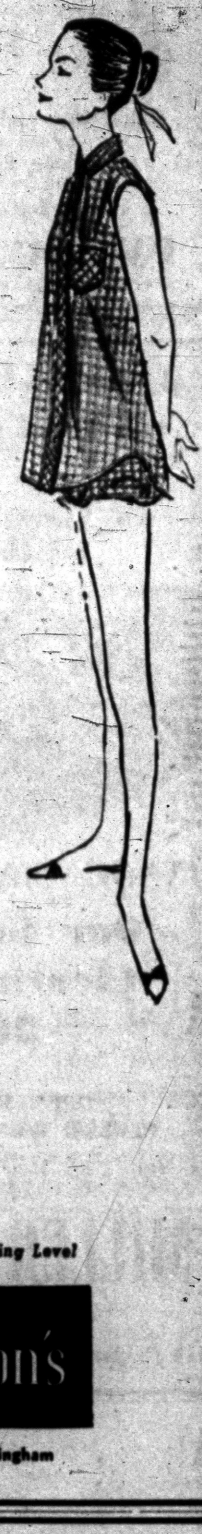

Sleepwear—Parking Level

Jacobson's

Maple at Bates, Birmingham

Uplift, Support and Comfort You've Never Known Before!

NEW "Life Romance"

by Formfit

Strapless Bras

with the amazing

"Cuddle-Stay"!

comfortable shaping feature in "Life Romance" Strapless Bras.





Only "Life Romance" Bras bring you the fabulous-shaping "cuddle-stay." It's a soft, pliable stay made of amazingly flexible "zig-zagged" wire. Curves gently from the top to the bottom of the cup . . . coaxing you into line, naturally, without rigid pressure. Clings to your curves providing the comfortable support you've always wanted. Be fitted today!

All "Romance" Bras shown are in cool white cotton, circle-stitched with "Nylo-Braid" . . . uplift won't wash out of shape . . . ever! Wired underbust for secure support.

TOP: Strapless Bandeau No. 379. Sizes 32A to 38B, $4.00. 32C to 40D, $5.00.

LEFT: Strapless Longline. No. 375. Sizes 32B to 40C, $6.95. Sizes 34D to 42D, $7.50.

BOBETTE HOSIERY AND CORSET SHOP

14 N. Saginaw—Strand Theater Bldg. FE 2-6921

STA★NU CORPORATION OF AMERICA

announces the appointment of



Ogg CLEANERS

as the exclusive licensed Sta★Nu plant for

PONTIAC AREA



offering for the first time the Amazing Miracle Finish . . .

Stā★Nu FINISHING PROCESS

Homogenizes

VITAL TEXTILE OILS BACK INTO THE FABRIC

NEVER BEFORE has any process given fabrics such dazzling color, brilliance and luxurious cashmere-smooth beauty. Now you can enjoy the thrill of newness in your clothes and precious household items everytime they're drycleaned. Sta★Nu replaces important life-giving textile oils that are lost in ordinary cleaning and day-to-day wear

TESTED! PROVEN! ACCEPTED!

Ogg's have thoroughly studied the STA-NU process, have examined tests and experience reports and now includes this wonderful added service for your garments . . .

fully guaranteed

PROOF!

SEE THE HALF AND HALF DEMONSTRATION



ORDINARY FINISHING — STA★NU PROCESS

YOU CAN SEE AND FEEL THE DIFFERENCE!

it costs nothing extra!

FOUR CASH and CARRY STORES:
368 Auburn Avenue
379 E. Pike St.
430 Orchard Lake Ave.
4481 Highland Rd. (M-59)

PROMPT PICK-UP and DELIVERY

PHONE FE 4-9593

Ogg CLEANERS

Main Office and Plant
379 E. Pike St.

A Dramatic First From Our Beauty Salon!

DRESSET Permanents

makes your set last twice as long!

$7.50 - $10.00 - $12.50

Complete Cutting and Styling

"Where Service and Quality Are Supreme"

Expert Operators Await to Serve You!

OPEN FRIDAY TILL 9 P. M.

No Appointment Needed! Immediate Service!

Andre Beauty Salon

2nd Floor Pontiac State Bank Bldg. Phone FE 5-9257



For a Summer of Fun
PERMANENT
Complete $7.00

Hairstyling and Cutting
By Oscar
Open Friday Evenings
No Appointment Necessary
FE 2-4959
PARISIAN BEAUTY SHOP
7 W. LAWRENCE (Over Old Prof's Book Shop)

MILLER'S – 144 OAKLAND AVE.
Our Location and Low Overhead
Saves You Money
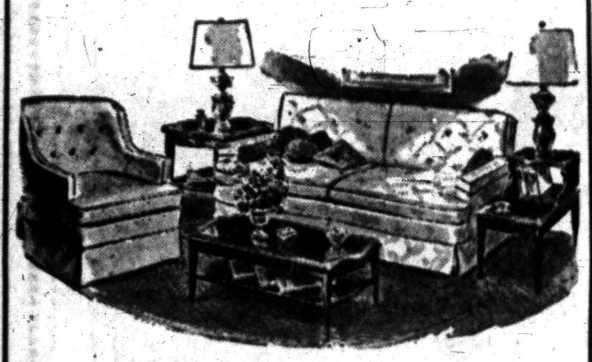
ANNOUNCING—
Our Greatest July Clearance Sale in 20 Years
OPEN FRIDAY EVENINGS
CLOSED WEDNESDAY AFTERNOONS
Our 20th Year of Greater Value Giving!
MILLER FURNITURE
Where You Honestly Save!
144 Oakland Ave. Careful Free Delivery

Child Can't Be 'Man of the House'

By MURIEL LAWRENCE

The business of John's father often takes him away from home.

* * *

Preparing for a trip includes smoothing domestic arrangements for his wife. John's father pays outstanding bills, puts up screens, repairs a leaky faucet.

But despite these precautions, he feels guilty at leaving her alone with the management of home and children. So at his departure, he will express it by saying to his 5-year-old son, "Remember you're the man of the house while I'm gone—and take care of Mommy."

Now, Freudian psychologists tell us that this demand for manhood from a child is bad. However, their reasons for thinking so are complicated.

Not understanding them, we may figure it's quite OK to go on telling John he's a man, thinking, "Oh, how sick I am of psychology that sees danger in every innocent action!"

HE'S NOT A MAN

So I have to suggest that telling John he's a man is bad, not for Freudian reasons, but because he is not a man. And that it's never sensible to tell lies to children.

* * *

I hope John's father will discontinue it. And during his absences leave his wife, not with a substitute husband but with a small son who needs the feel of firm parental control behind and under him.

To keep trouble at a minimum, John should not be mixed up by strained ambition to emulate his father; but be allowed the relaxed behavior proper to the small boy he is. Otherwise, discipline can become a severe problem.

Trying to erase distinction between parents and children is dangerous business. Yet in America we suffer from a sentimental passion to do just that.

* * *

Children have scarcely finished toddling before we rush little boys into long pants and little girls into facsimiles of their mothers' dresses. Today, it's father who wears the small-boy shorts; and Sonny, the man's trousers.

FEAR OF DECISION

This trend which seeks to reduce us to our children's age exposes the very heart of our problems with discipline—our fear of grown-up aloneness and decision.

* * *

Difference in experience places natural barriers between us and children that is the justification of our authority. We cannot return to the playpen.

When we pretend we are a child's contemporary, telling him he's a man, putting men's clothes on him and encouraging him to call us by our first name, we transfer our confusion to him.

Sensing our uneasiness with grownup authority, he begins to distrust us—and in no time at all is treating us to disappointed, resentful conduct.

Through it he says, "Be your age. Be older than I, stronger than I, wiser than I so that I can trust you."



Mr. and Mrs. Richard E. Boroff were married Friday evening in Bethany Baptist Church. The bride, the former Gloria J. Featherston is the daughter of the Eugene Featherstons of Dwight avenue. He is the son of the Alfred Boroffs of South Sanford street.

MR. and MRS. RICHARD E. BOROFF

Couple Married Saturday Leaves for Niagara Falls

Bethany Baptist Church was the setting of the Firday evening wedding of Gloria J. Featherston and Richard E. Boroff. The Rev. Fred Tiffany performed the 8 o'clock ceremony in the presence of 150 guests.

* * *

Gloria is the daughter of Mr. and Mrs. Eugene Featherston of Dwight avenue, and Richard is the son of Mr. and Mrs. Alfred Boroff of South Sanford street.

Preceding the bride to the altar were Mrs. Archie Prouffer and Janet Atkins as bridesmaids, Kathy Prouffer who served as flower girl and Mrs. Bert Cooley, matron of honor.

The attendants were dressed alike in ballerina-length gowns of nylon chiffon fashioned with draped bodices and bouffant skirts. Their gowns were in pink, yellow and blue respectively and each wore a matching headpiece and carried an arrangement of French posies.

A blue lace dress with matching headpiece was worn by the flower girl. She carried a basket of flowers similar to those of the attendants.

A floor - length gown of nylon tulle and Chantilly lace was worn by the bride. The fitted bodice of lace was trimmed in sequins at the cuff neckline and the bouffant skirt was accented with medallions of the lace.

Her fingertip-length veil was secured to a crown headpiece of iridescent sequins and seed pearls. She carried an arrangement of white roses and feathered carnations on a white Bible, a gift of the bridegroom.

Burt Allen Cooley performed the duties of best man. Seating the guests were Dennis Rasmussen and Richard Gleza. Gary Featherston, brother of the bride, served as ringbearer.

At the reception held immediately following the ceremony in the church parlors, Mrs. Featherston greeted her guests wearing a hyacinth blue crystallette dress with white accessories and a corsage of pink carnations.

Mrs. Boroff chose a dress of blue lace over taffeta with white accessories for her son's wedding. Her corsage was also of pink carnations.

Following a honeymoon trip to Niagara Falls, the couple will make their home on Mechanic street.

Wrong Gift Returned to Senders

Couple Gives One Present and Gets Back Another

By EMILY POST

A reader tells me: "We received a wedding invitation from a business friend of my husband's and we sent a wedding present to the bride-to-be. The following week the wedding was called off and the wedding present was returned to us through the mail.

"However, it was not the one we sent. Under the circumstances, what do you think we should do about it? Should we return the package to the girl with a note saying that it was not the present we sent, or just keep it and say nothing?

"It may have been a mixup, and, on the other hand, the girl may have exchanged our present for something else, I would be grateful for any help you can give me."

Answer: To avoid possible further confusion, I think it would be best to tell the girl what has happened.

"Dear Mrs. Post: About six months ago I started working for my present employer as his private secretary. I am going to be married shortly and would like to know if it is proper to invite him to my wedding.

"He is far above us socially and I do not want to overstep my bounds, but on the other hand, I do not want to slight him. Will you please tell me what to do?"

Answer: If your relationship has been strictly business, you would not invite him. But if he has been friendly and has shown an interest in your wedding plans, tell him that if he would like to come to your wedding (and say where and when) that you would be very pleased to have him.

"Dear Mrs. Post: We are a group of young unmarried women ranging in age from 25 to 30. Would it be proper for us to go to a public dance together without male escorts?"

Answer: I'm sorry to have to say, no!



Mr. and Mrs. Elmer R. Wilson of Mary Day avenue announce the engagement of their daughter, Barbara Jean, to Don L. Bailey. He is the son of Mr. and Mrs. S. L. Bailey of East Mansfield avenue.

BARBARA JEAN WILSON

Tips for Better Ironing

Tips on simplifying ironing are given here:

Surround yourself with your ironing aids. If you have your laundry basket, a table, and a clothes rack within arm's reach when seated at your ironing board, there will be an easy flow of work.

Setting up this kind of ironing center will make that tedious job much easier, encourages Mrs. Frieda A. Bennet, a home demonstration agent. She suggests other new methods, besides sitting while ironing to make ironing more pleasant.

Use both hands when ironing. Interchange the iron from one hand to the other, depending on the direction in which the iron is moving. Arrange, smooth, and fold the clothes with your other hand.

Avoid lifting the iron to an iron stand. Just rest it at the point where it is last used and don't return it to the right end of the board each time.

* * *

Use long, rhythmic strokes, ironing with the thread of the fabric. Iron each section perfectly dry before starting the next. Mrs. Bennett explains that you should let heat and moisture do the work; no pressure is needed.

Arrange clothes as little as possible. But bring the clothes to your iron, rather than the iron to the clothes. Move the ironed section away from you.

Dusting Powder Eliminates Many Irksome Things

Now comes the time of gloves that clutch the fingers in a chewing gum grip, and of stockings that screech to a wrinkly halt at the ankles. A time of great warmth in the air and lack of ease in assembling one's self for the day.

* * *

Miss Career Gal steps from her tepid morning shower, feeling fresh and ready for the day of labor. By the time she's struggled into her clothes, she's warmer than she was before and wishes she'd never thought of the idea of going to work.

Frustration and irritation reduce her to a melted pulp by the time she's dropped her belt three times, slammed her finger in the drawer and run her stocking. What is the use?

One aid is dusting powder, something many ascetic gals bypass as being for the foolish with lots of time to spare.

If it's liberally sprinkled all over, it can actually make clothes slide on easily and seem as if they fit just the way they did in the winter.

* * *

A smooth soft dusting powder with an encouraging scent can also make one feel as though it were worth while.

How About That!

Farmers have some good advice for the country-bound vacationist or home gardener this summer. For basking in the sun, say the farmers, put a cabbage leaf under your hat and protect yourself from sunstroke.

Gay colors in wood and leather, decorative metal and plastic upholstery fabrics are trends to watch in new furniture.

JULY 4th SPECIALS
GIRLS' PEDAL PUSHERS
$1.59 to $3.39 Values
$1.09 up Sizes 3-14
PLISSE HALTERS
98¢ Sizes 3-6x
GIRLS' KNIT Sleeveless POLO T-SHIRTS
$1.98 Value $1.49
GIRLS' SWIM SUITS
$1.98 and $2.98 Values
$1.49 up Sizes Infants to 14
BOYS' SWIM TRUNKS
$1.19 Now 89¢ up
BOYS' 2-PC. SPORT SUIT
Long or Short Pants
Sizes 3-6 $2.98
SUN SUITS
Infants' and Boys' $1.98
Dickies Babyland
INFANTS TO 10 YEARS
2 South Saginaw FE 5-8415

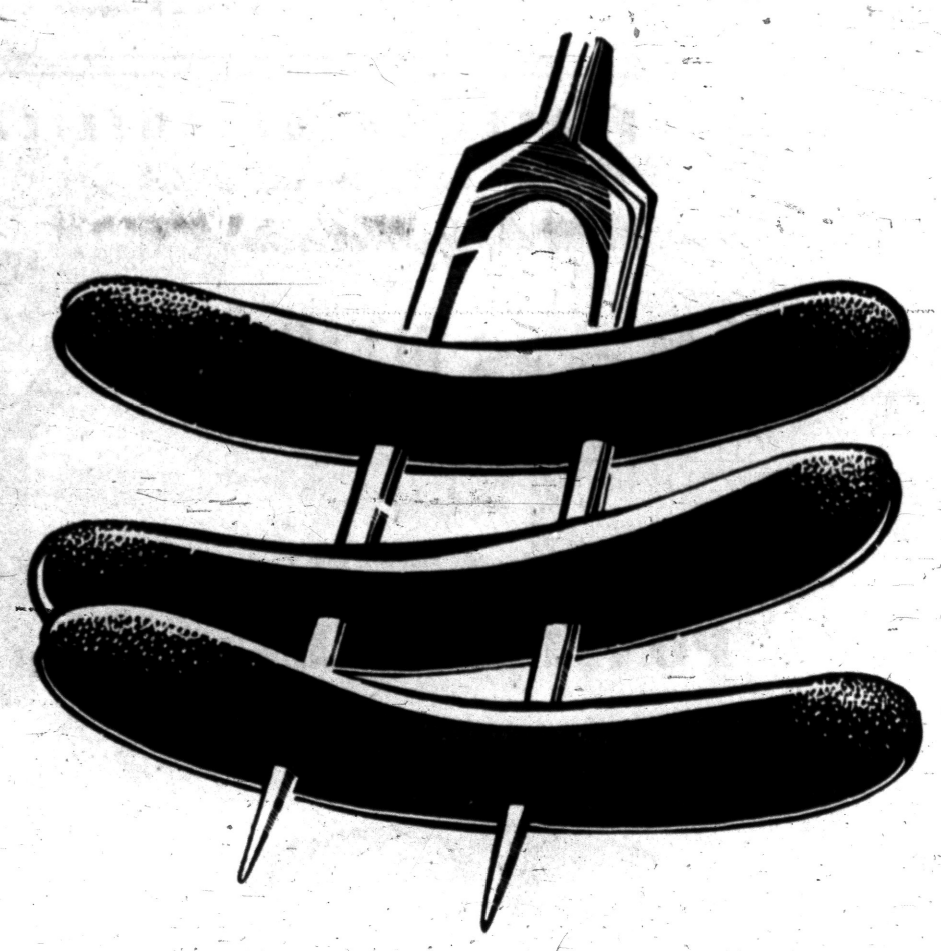
Out of the freezer (or two-in-one refrigerator-freezer) and into the picnic basket —plump, juicy hot dogs ready for the fire. Other freezable picnic delights: hamburgs, crisp fried chicken, breads and desserts. No wonder smart and thrifty homemakers say:
"Freezer Living is Leisure Living."
SEE YOUR ELECTRIC APPLIANCE DEALER

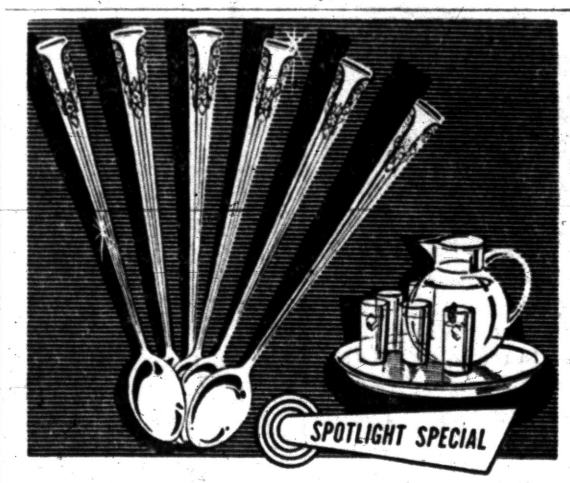

Glamorous · Camelia
Heavily Silverplated ICED TEA SPOONS
That Look TWICE the Price!
6 for $1.95
12 for $3.35
No Fed. Tax
You'd NEVER guess the low price . . . heavily silverplated for years and years of service. Simple, classic pattern goes with all popular designs of silver . . . made and guaranteed by the largest manufacturer of silverware in the world. You'll want a dozen for yourself . . . dozens for gifts!
Certified Gemologists Registered Jewelers American Gem Society
Connolly's JEWELERS
16 W. Huron Street Phone FE 2-0294

Sensational!
3-DAY OFFER
Monday, Tuesday, Thursday
BLANKETS

CLEANED and Fluff Finished
99c
We Give Gold Bell Gift Stamps
Bring your blankets now at this saving offer price.
FRENCH GLO 1-HOUR VALET
Tel-Huron Shopping Center Ph. FE 5-7934



MR. and MRS. ERNEST BOADWAY

The 50th wedding anniversary of Mr. and Mrs. Ernest Boadway will be celebrated Wednesday. It will also be the occasion for a family reunion. The Boadways' six children are Hilbourne Boadway of South Shirley street, Mrs. Keith Pratt of Drayton Plains; Norwood Boadway of Whitmore Lake; Mrs. Margaret Stevens of Harrison street; Mrs. Eugene Hoina of Paw Paw and Edwin Boadway of Cooley street. They have 29 grandchildren and 11 great-grandchildren who will attend.

Bad Breaks Test Our Character

By ANNE HEYWOOD

A friend of mine, who writes very successful biographies of famous people, told me something once that I'll never forget.

I was asking him what he did, first, to get the "feel" of the personality.

"I study the bad periods," he said, "the unlucky breaks the person had and analyze his method of coping with them.

"You can tell more about a person and what makes him tick from the way he handles adversity than from anything else.

* * *

"Basically," he continued, "there are three ways of handing adversity.

BURY YOUR HEAD

"You can bury your head in the sand and pretend it doesn't exist. You can throw up your hands and claim that life is evil and there is no God.

"Or you can face the problem head-on and work out some kind of solution.

"It's the people in the last group who make the most interesting subjects for biography—and who have the best lives."

Mr. and Mrs. F. fit into that last category.

I met them recently at a summer beach town, where my son and I were staying. We saw them on the beach one day: A nice-looking, gray-haired couple, surrounded by seven or eight youngsters all under 6.

They were giving swimming lessons, collecting shells and looking for clams. Everybody seemed to be having a good time.

STARTED TO CHAT

I began chatting with Mrs. F.

"We do this professionally," she told me. "We own a little cottage here and have lived here since my husband retired.

* * *

"It was rough going for a while, financially. Last summer we had a terrible blow, because we wanted to have our two little grandchildren visit us but quite literally didn't have a penny extra for food and entertaining them.

"The children are not rich, so we couldn't ask them to pay board. But we very much wanted the little ones for visitors.

"At first we were terribly upset, but then we decided there must be a way out.

* * *

"We put an ad in the paper, offering to take children by the day, for a fee, and to teach them to swim, and maybe to fish, and just generally babysit.

NICE LITTLE INCOME

"We had several replies and, by the end of the summer, we had a nice little income and could afford to have our own grandchildren with us.

"They're here now. The other children are 'customers,' so to speak!"

There is a way of solving any problem!

If you have a problem which could be solved by working with children, send me a stamped, self-addressed envelope and I'll send you my pamphlet, Playing With Children for Profit.

(Copyright 1956)



VIRGINIA ALICE WAGNER

Mr. and Mrs. Albert P. Wagner of Bloomfield Hills announce the engagement of their daughter, Virginia Alice, to Robert Alan Farmer. He is the son of Mrs. Raymond C. Podvin of Franklin and Clifton Farmer of Farmington. Both attended Michigan State University.

Firm the Arms by Practice of This Exercise

Most women who long ago stopped playing basketball and swinging Indian clubs find that the flesh of their upper arms is beginning to sag. This may be distressing if a woman wears short-sleeved dresses. And it seems to happen even to thin women.

* * *

In response to letters, here are more exercises aimed at firming the upper arm.

Stand up stright with the abdomen held in and the hips tucked under. Hold the arms straight out in front at shoulder height, plams down. On the first count, turn the palms up, on the second, turn them down again, with a good firm twist.

The value of this exercise, since it isn't strenuous, is in the firmness and snap with which it is done. Watery, soft turns do no good. Wrist twists do no good. The entire arm should be turned as though there were something strong holding it back.

Women with lots of energy may want to add a leg exercise to this one. On the first count, where the palms turn up, go up on the toes. On the second, go down again. Either way, do it 25 times the first few days, 50 thereafter.

Another exercise helps, in addition to the upper arms, the waistline and shoulders. This, too, can be valueless unless you give it your all.

Sit on the floor, with legs outstretched together. Put the arms straight out in front, with fists closed. Now imagine you're trying to pull your now full-grown son out of a crib. Pull hard. The motion is like rowing. With some effort one should be able to pull the arms, against the force of imagination, back to the shoulders.

Lady Beware! That Nightgown May Cause Blaze

LONDON (INS)—The nightgown may be a very fetching, comfortable, convenient and even alluring garment, but ladies, it's dangerous.

And it doesn't matter whether the nightie is one of those flimsy, transparent creations or something made of sterner, heavier stuff.

* * *

This isn't sales talk from pajama manufacturers but the verdict of British scientists who have roundly indicated the nightgown (or night dress as the British say) as a fire hazard.

These scientists, members of the Burns Research Unit operated by the Medical Research Council at the Birmingham Accident Hospital, report that nightgowns — that are loose, flowing garments — were associated with 48 per cent of the cases of accidental burns treated at hospitals in the last five years.

Female dresses were associated with a further 36 per cent. In the case of pajamas, the figure was as low as 4 per cent.

Since children and old people are the commonest victims of accidental burns the report suggests that the fire risks would be greatly reduced if, instead of nightgowns, someone would design for children a composite form of garment embodying the comparative safety of the pajamas' ankle-fitting trouser-leg, without suffering from other "tedious details" of the ordinary pajama pattern.

Aware of these disturbing statistics now published in the British Medical Journal, one well-known clothing firm with 235 branches throughout Britain has, in the last three months, ceased selling nightdresses for children up to about 16 years of age.

Let It Stand!

Serve diced pork sandwiches this way: Heat diced pork in a tomato sauce and spoon between split hard rolls just before serving time.

Low-priced pork liver contains two or three times as much iron as other varieties of liver. All cuts of pork are rich in protein, thiamin, minerals, riboflavin, niacin and fatty acids. Pork helps growth and good skin.

Creamed Fish Fills Puff Cases

Mrs. Crisman Adds Pimiento, Peppers to First Batter

Pontiac Press Home Editor
By JANET ODELL

Mrs. George Crisman shares with us a delicious sounding recipe for a luncheon main dish. She makes cases similar to cream puffs, then fills them with creamed salmon or tuna.

A country dweller for some years, Mrs. Crisman is active in club work. She belongs to the Fellowship class of her church and is corresponding secretary of the Pontiac Women's Club.

When home, Mrs. Crisman loves to cook. She knits and crochets, often makes things for her four grandchildren.

SALMON PUFFS
By Mrs. George Crisman

½ cup flour, sifted
¼ teaspoon salt
Dash of pepper
¼ cup shortening
½ cup boiling water
2 tablespoons pimiento, chopped
2 tablespoons chopped green pepper
2 eggs

Melt shortening in boiling water over direct heat. Add chopped vegetables to boiling liquid, then the dry ingredients. Stir and cook until the mixture forms a ball like cream puff mixture. Remove from the stove and let cool 1 minute.

Add eggs, one at a time, beating thoroughly after each. Drop 1½ inches apart on a cookie sheet, dividing dough into 6 portions. Bake 10 minutes at 450 degrees. Reduce heat to 400 degrees and bake 20-25 minutes longer. Fill with the following mixture.

Filling

½ cup chopped celery
1 tablespoon chopped green pepper
1 tablespoon pimiento
Few pieces of chopped onion
1 tablespoon shortening

Fry vegetables in shortening until soft. Make a cream sauce with 6 tablespoons butter, 6 tablespoons flour and 3 cups milk. Cook until thick and smooth.

Add 2 cups canned salmon or 2 cans tuna. Mix in the fried mixture and salt and pepper to taste. Fill puffs and serve at once. Fills six puffs.



Born travelers: dress with new-looking brief jacket which allows for changing temperatures. Cardigan coat in linen-like rayon to match.

Practical nonperishable finishes and fabrics which take rugged wear under all conditions . . . multi-part costumes which change easily from daytime to evening occasions, from hot to cool temperatures, these will meet the needs of summer travelers.

Modern Girls Traveling With Capsule Wardrobes

Travel has changed in the last generation, and all for the better.

Time was when grandma packed 10 trunks for the grand tour, and mortgaged the old family homestead to pay for the trip.

Now she travels with a capsule wardrobe in one bag, and buys a package travel plan that can take her all over the world, the cost paid later on the instalment plan.

Travel and vacation clothes work on a new theory these days. Since so many people travel by air, they can't take half a dozen trunks or big wardrobe bags with them.

They must be outfitted for comewhat-may in a wardrobe that weighs no more than 40 pounds (or 60 if they are going abroad) and will fit in one suitcase.

Here is where designers have proved themselves equal to the demands of the times. Their mix-and-match wardrobes, with separate tops, skirts, shorts and jackets that go together and can be switched at will, make travel shopping simple.

Seasoned trippers can take a three-month trip and be ready for anything from golf to a formal ball, living out of one suitcase.

Packable, coordinated clothes, lightweight, washable, non-crushable fabrics, hats that fold up like a handkerchief and well-planned accessories have brought packing down to a science.

Among new fabric developments of the season, widely used for resort fashions, is a featherweight corduroy about half the weight of the familiar pinwale version.

Another new effect is a corduroy with a bark-like texture instead of the usual rib. Both are suitable for all kinds of vacation clothes, from sportswear to dance dresses, and in addition pack well and wash easily.



Here's a pattern that will help you to make a casual or dressy blouse (or both) easily, quickly and inexpensively. The simplicity of the lines adds to the attractiveness of each blouse.

Pattern No. 5543 contains tissue—sizes 12, 14, 16 inclusive; material requirements; sewing and trimming directions; stitch illustration.

Send 25c in coins, your name, address and the pattern number to Anne Cabot, Pontiac Press, 372 W. Quincy St., Chicago 6, Ill.

Now available—the colorful 1956 Needlework Album containing dozens of lovely designs from which to choose more patterns in crochet, embroidery and knit — plus three gift patterns, directions printed in book. Only 25c a copy!

Light Shade of Blue

In summer attire, the blue button-down shirt is due for a big rise in popularity for wear with lightweight hot weather suits. If you've bought a green tone tropical worsted suit, try wearing a pale blue shirt with it—the color combination is excellent. But be sure the shade of blue is not dark.

Sand Suede Shoes

Scuff marks can be removed from suede shoes by sanding the spot with the fine side of an emery board, using a circular motion.

Figure Club Hears Talk on Posture

Members of the Fashion Your Figure Club met at the Adah Shelly Library with Mrs. George Cunningham presiding.

The weekly award for losing the most weight was won by Ada Kirk. Mrs. Gordon Flattley won the monthly award. Cochairman for the meeting were Mrs. Robert Bunce and Mrs. Richard H. Frye.

A special program was presented in honor of the team of "Marie's Models," recent contest winners.

A talk on "Improving Your Figure Appearance by Good Posture" was given by Mrs. Frye assisted by Mrs. Flattley, Mrs. Hartley Bray, Mrs. Thomas Clifton and Mrs. Howard Hicks.



ROSETTA DOLORES WILSON

Mr. and Mrs. Frank Wilson of Seward street are announcing the engagement of their daughter, Rosetta Dolores, to Donald Edward Williams. He is the son of Mr. and Mrs. Lowell Williams of Troy. The couple plan an Aug. 4 wedding.

Wrought iron, brass and aluminum appear in the structural parts as well as the decoration of new home furnishings.

Be BEAUTIFUL with a New Permanent for Summer
Permanents $6.50 Up

We Specialize in Haircutting
ANNALIESE BEAUTY SHOP
Next to Bazley Market (Over Tasty Bakery)
80½ N. Saginaw — Open Evenings by Appointment — FE 2-5600

EAT DINE OUT!
Good Food Is Our Business . . .
AT PONTIAC'S FINEST CAFETERIA AND LUNCH COUNTER
WEDNESDAY SPECIAL
Stuffed PORK CHOP 61¢
with spiced crabapple
HOMADE Food Shop
144-146 N. SAGINAW ST.
WE DO CATERING—Call us for your picnic lunches or dinners—Food prepared to take out—FE 2-6242.
BAKERY DEPARTMENT SPECIALS
Hot Dog or Hamburg Buns . . . . Doz. 38c
Homade Rye Bread . . . . . Loaf 25c
Wedding—Birthday—Party Cakes Our Specialty.
Punch Made to Order—Bowls & Cups for Rental.

On this July 4th, let us all proudly recall those who fought for and won for us our precious American heritage of freedom!

Family Nights Monday thru Thursday
Air-Conditioned For Your Comfort
Ted's
WOODWARD AT SQUARE LAKE ROAD

WILLIAM K. COWIE
Custom Upholstering
21 Year of Practical Experience
378 Orchard Lk. Ave. FE 4-2587

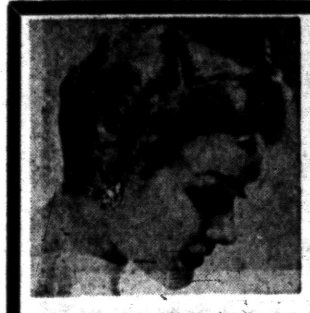
Romantic Glory
Hair-Do of the Month.
Polished, femininity in an elegant mood. Softness and a practical quality for personal care. Soft waves at forehead, flattering side fullness.
Five Stylists to Serve You—
Call for Your Appointment!
BETTY Le CORNU
306 Riker Bldg. — BEAUTY STUDIO — FE 2-5221

REMEMBER THEM
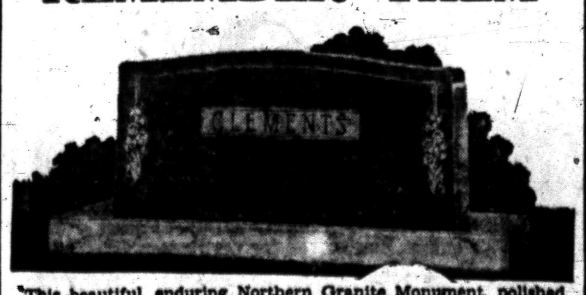
This beautiful, enduring Northern Granite Monument, polished finish front, back and top. Your choice of engraving. Full 4 ft. in size. Truly a Memorial of Distinction! Buy now!
Reg. $370 Value — NOW ONLY $255.55
Terms—Certainly!
Office and Plant Open Daily 8 a.m. to 8 p.m., Sun. 1 to 5 p.m.
Pontiac Granite & Marble Co.
G. E. SLONAKER & SONS
269 Oakland Ave. — Pontiac, Mich. — FE 2-4800

Ultra Care in HAIR CUTTING
Bleaching and Tinting
(Grey or Faded Hair)
Free Parking
Open Evenings
Goldy's
PERMANENT WAVE SHOP
12 School St. — FE 2-6039



You can change your old living room outfit into one of new and modern design with—Custom Upholstery.
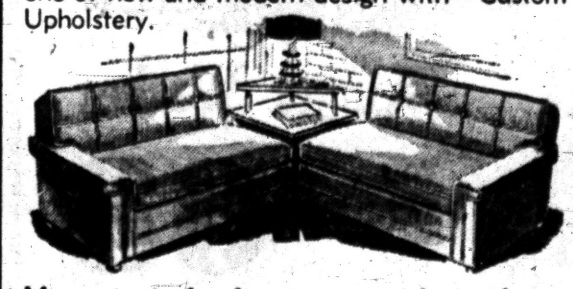
Many, many lovely new materials to choose from—at savings up to 40%!
CHAIRS from $35 Up — SOFAS from $75 Up
All Work Guaranteed for 5 Years
Serving Pontiac Homemakers for Over 23 Years!
WILLIAM WRIGHT
Furniture Makers and Upholsterers
270 ORCHARD LAKE AVE.

Neumode
KNEE-HIGH
Nylons
$1.00

Choose from 3 special constructions:
•Reinforced Heel
•Full-Fashioned
•Nude Heel
Wear the minimum of stocking for the maximum of Summer comfort.
Neumode Hosiery Shop
83 N. SAGINAW ST. — FE 2-7730

Why fry—
in a hot humid home?



For as little as down you can enjoy cool, cool comfort in every room with LENNOX

CENTRAL AIR CONDITIONING
(cooling in every room)

Now you can take your home off the griddle for good! Lennox air conditioning (water-cooled or air-cooled) makes it an island of luxuriously cool comfort in the hottest, stickiest weather—puts wonderfully clean, refreshing air into every room. Your entire family will eat, sleep, look, *feel* better. And it's yours *now* on the Lennox Easy Pay Plan!

Come in or call today for FREE cooling survey

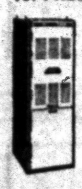

YOU MAY ALREADY OWN HALF OF A YEAR-ROUND AIR CONDITIONING SYSTEM, if you now have central forced air heating. See us and find out!

KAST HEATING
82 N. Cass FE 5-9259
Your Certified Lennox Dealer-Expert

KILLS MOSQUITOES
BLITZ-FOG
Call FE 4-2024
17½ E. LAWRENCE

THE BERRYS By Carl Grubert



Wayne University Adds 'State' to Name; Joins Michigan-Supported Institutions

DETROIT (INS) — Detroit's Wayne University added the very important word "State" to its official title yesterday and joins the family of state-supported universities.

* * *

Sunday culminates over a year of study and legislative action that led to the annexation of Wayne, placing it on a constitutional equal with the University of Michigan and Michigan State University.

In February, 1955, Gov. Williams, at the request of the Detroit Board of Education, appointed a 39-man commission to study the possibility of state support and control of Wayne.

The Detroit board recognized that in the face of increasing enrollments, possibly 32,000 by 1965, Detroit taxpayers could no longer adequately support Wayne.

* * *

Following months of study, the commission, headed by Dr. Alexander Ruthven, former U. of M. president, reported to the governor who turned its recommendations over to the Legislature.

'TRANSITION PERIOD'

In an 11th-hour bill Wayne became a state university on paper April 7 of this year. The Legislature appropriated $3,239,000 the first of three yearly "transition period" allotments.

During the transition, Wayne State will be governed by an 11-member board of trustees, including the seven members of the Detroit board, which will continue to give $10 million per year until 1960.

Under the legislation one member from the U. of M. board of regents and the State Board of Agriculture which controls MSU will also serve on the trustee board along with a member of the State Board of Education and a representative of the governor.

FIRST TIME

With the passage of the state control, plans were made for a $20 million expansion program which includes many new classrooms to accomodate the expected onslaught of students in 1960.

The transition of Wayne from urban university to complete state support will be watched by educators across the country as it is the first time a city-owned edueational institution has "graduated" into a higher governmental level.

Officials of city-supported schools feel the shift may mark the beginning of a trend in higher education due to the heavy financial burden placed on city taxpayers by local college and universities.

However, the actual moment of transition will lack drama. Wayne's president, Dr. Clarence B. Hilberry, said:

"You could come out to Wayne University on June 30 and return to Wayne State University on July 1, or for months afterwards, and you wouldn't see anything different.

"There will be the same students and the same professors going to the same classes in the same buildings. The greatness lies in the future and our opportunity to expand now."

They Watch Anything —Even TV Patterns

COLUMBUS, Miss. (UP) — Some people like television so much they watch test patterns.

WCBI-TV, scheduled to go on the air July 13, has been sending out test patterns. On Saturday, the station interrupted the pattern to telecast this news:

Jimmy Howard, 11, of the Columbus area lost 10 dollars, which he needed to attend 4-H Club this summer.

Two viewers immediately telephoned the station and donated $15 to Jimmy.

Window Smasher Has Cryptic Reply for Spree

BLOOMINGTON, Ill. (UP)—James Atkins, 43, strolled through the Bloomington business district late last night, smashing 48 plate glass windows with a lead pipe before being seized by police.

Asked to explain his action, Atkins gave police this cryptic reply: "The state committee told me not to do it, but I fooled 'em." He refused to elaborate, police said. Atkins was held without charge for further questioning.

Highland Parker Dies

DETROIT (UP) — Mrs. Lilies F. Evans, city controller of suburban Highland Park, died Sunday at the age of 70. Mrs. Evans was the first woman to hold elective office in Highland Park.

WORRIED OVER DEBTS?

If you are unable to pay your payments, debts or bills when due, see MICHIGAN CREDIT COUNSELLORS and arrange for payments you can afford, regardless of how much or how many you owe.

NO SECURITY OR ENDORSERS REQUIRED
ONE PLACE TO PAY
Member American Association of Credit Counsellors

"Let 9 Years of Credit Counselling experience assist you"
Hours: Daily 9 to 5. Wed. & Sat. 9 to 1. Evenings by App't.

MICHIGAN CREDIT COUNSELLORS
41½ S. Saginaw FE 8-0456 Above Oakland Theater

FOR JULY 4TH
KRESGE'S



FULLY AUTOMATIC
BURP GUN
Fires Single Shots or Bursts!



$2.98

25 Rolls Caps (1250 shots) 25¢

It's new! It's fun! It's safe! All boys will want to own a burp gun! This exciting gun is fully automatic, shoots 1 or 50 shots at a trigger touch! It's a full 13 inches long with sturdy all metal working parts.

Complete Selection of
EXTRA-LOUD CAPS
Roll, Disk or Single Shot
PER BOX 10¢ To 25¢
U. S. FLAGS . . 2 for 15c to 25c each



4th of JULY
SPARKLERS
8" American Beauties (8 in a box)
12 BOXES $1.19
14" JUMBOS 6 in a box
19¢ each

TEL-HURON STORE Tel-Huron Shopping Center
DOWNTOWN STORE Saginaw at Huron Street

SAVE $103.90
When You Purchase Both
SPEED QUEEN
Automatic Washer and Dryer

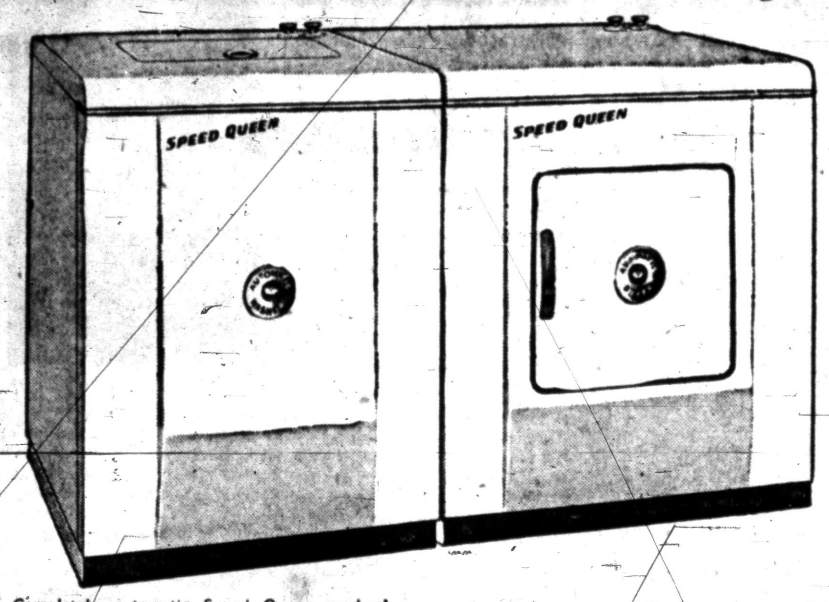

Completely automatic Speed Queen washer! SET IT! FORGET IT! Uses the famous Bowl Tub and Agitator principle. Latest 1956 advancements!
Was $199.95 SAVE $51.95 $148

Speed Queen automatic Dryer has condition Air Drying. Three heat selections! SET IT! FORGET IT!
Was $179.95 SAVE $51.95! $128

NO MONEY DOWN — 2 YEARS TO PAY!

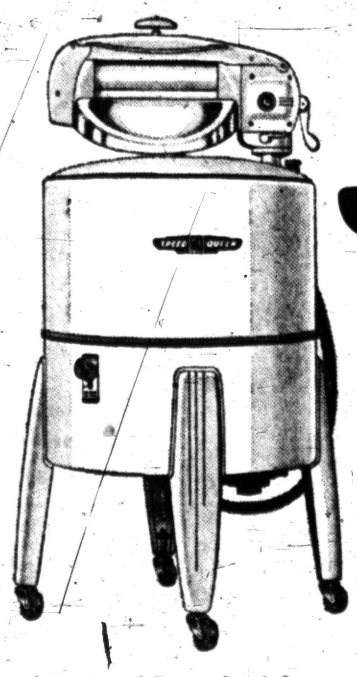

SAVE $31.95
On This New 1956
SPEED QUEEN
Wringer Washer
YOU PAY ONLY $68
Pay Only $1.00 Weekly!

A genuine, full size Speed Queen Washer. Fast-washnig agitator type. Fully guaranteed.

OPEN TONIGHT 'TIL 9

WKC Phone FEderal 3-7114
108 NORTH SAGINAW

PENNEY'S
ALWAYS FIRST QUALITY!
Bang-Up Buys For The 4th



SIZZLING SAVINGS! PENNEY'S HOMEMAKER BUYS FOR THE FOURTH



RAKASHAN®
cool as a snow capped peak!

DAN RIVER'S BREEZY SEMI-SHEER FABRIC! TAILORED BY TOWNCRAFT®

As frost-cool as it looks, this comfort-conscious Wrinkle-Shed® Dan River cotton will be many a man's favorite sport shirt this summer! Penney's Towncraft styling and thrift-price will have a lot to do with it, too! Plus the fact that they're vat dyed, machine washable and treated specially to minimize shrinkage (less than 1%). Sparkling high and pastel shades.

1.33
small, medium, large, extra large



JUST ARRIVED! NEW SHIPMENT!

Faded Denim SLACKS
only 2.98

These are the slacks you'll wear and wear and thoroughly enjoy. Faded denims, Sanforized for permanent fit, these sturdy 8 oz. denims are completely washable. Available at Penney's no win brow nand blue. S-M-L-XL sizess, precuffed. Enjoy summer in these handsome slacks. Get some now.

PENNEY QUALITY IS YOUR GREATEST SAVING!

THE PONTIAC PRESS

MONDAY, JULY 2, 1956 PONTIAC, MICHIGAN, SEVENTEEN

'Gals' in for Chasing as Hurricane Season Begins

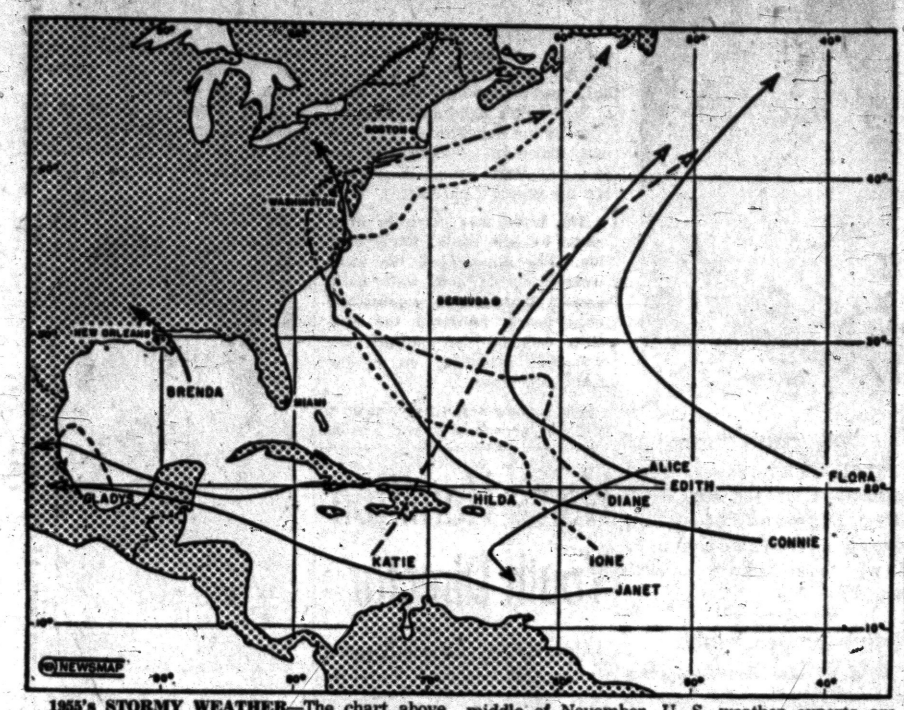

1955's STORMY WEATHER—The chart above shows the paths of last year's hurricanes. The 1956 season began June 15 and will last through the middle of November. U. S. weather experts are currently plotting the course of all this year's "girls."

WASHINGTON, D. C. — The most alert reception committee in history is now waiting to greet those low pressure ladies from the Caribbean.

For the hurricane season opened on June 15 and it will last through the middle of November. As official host, the U.S. Weather Bureau has everybody scurrying to get ready for the stormy visitors.

Even the State Department is in on the act. Since last fall diplomats have been negotiating to make it possible for the "girls" to be closely observed from foreign island outposts in the West Indies.

The Air Force is set to fly three specially equipped planes to meet the tempestuous ladies and report their every move.

The Navy will fire camera loaded rockets at the raging tropical storms with female names—ranging from Anna, Betsy, and Carla down one alphabet to Xina, Ysla and Zenilax. A number of colleges, universities and private institutions have been contracted to study the changing moods of the storms.

These are among the many new preparations mapped out to follow and forecast the hurricanes of 1956. The innovations will keep tabs on the violent storms and also provide information for future research.

The most important new feature is a complete network of 28 weather stations throughout the West Indies.

Running from St. Andrews to Guadeloupe, these island outposts will take vital upper air observations four times a day. The chain is part of the Bureau's long-range National Hurricane Research Project to explore all aspects of the tropical storms.

* * *

The State Department has been carrying on hundreds of negotiations with foreign governments during the last 10 months to make it possible for the U.S. to set up installations, train local observers and bring equipment to the islands.

In some cases U. S. officials have encountered frustrating red tape in their efforts to beat the deadline. Questions of tariff, union rules, transportation and communication facilities and local regulations have been road blocks.

As another part of the Hurricane Project, the Air Force will provide three bombers and 50 men for full time use. Two B-50's and a jet B-47 will be modified and equipped with automatic navigation and meteorological instruments and recording systems.

One of the unique devices in the planes will be IBM punch card machines which will automatically record all the data at 10-second intervals. Later on the cards will be analyzed by experts.

Under supervision of the Office of Naval Research, several rockets will be launched over this year's hurricanes. Rising to a height of 50 miles or more, they will carry two moving picture cameras to photograph the complete cloud system of the hurricane and its immediate environment. The cameras will descend by parachute and be retrieved later.

"This will help us get a picture of the hurricane and perhaps give us a clue as to what causes it to act as it does," says D. M. Little, Deputy Director of the Weather Bureau.

He admits that one of the biggest barriers still to be hurdled is pinpointing the last-minute swerves that hurricanes take.

A "zig" of a hurricane instead of a "zag" can mean the difference between a light breeze or a destructive storm, according to Little. For example, a hurricane that wobbles just 20 miles off course can change the wind velocity in an area from 20 to 75 miles per hour.

Other preparations for this year's hurricane season include:

Completion of three new radar stations at Nantucket, Mass.; San Juan, Puerto Rico, and Swan Island in the Caribbean. All of them can follow hurricanes up to a range of 250 miles.

Bus Firm Quits in Tallahassee

Boycott Deadlock Ends When Owner Sells Out; Negroes Ask Own Line

TALLAHASSEE, Fla. (INS) — Citizens of Tallahassee—some 40,000 of them—are without public transportation today in the wake of a deadlock between the city fathers and the leaders of a Negro boycott.

* * *

Throughout yesterday, the first full day without the bus service, white citizens voiced "considerable objection" to the closing down of the service, and many offered to contribute money from their own pockets to keep the buses rolling, according to Mayor Fred S. Winterle.

This offer was rejected, Mayor Winterle said, adding, "the owner of the bus company, C. L. Coleman, said he was not operating a charity and so called the end of his operation here."

The service was suspended at midnight Saturday. The city's Negroes—representing about a third of the city's population—demanded the hiring of 30 Negro bus drivers within the next month and the establishment of an inter-racial committee aimed at ending segregated seating.

SEES SERVICE AGAIN

The city council countered with an offer to let the bus company hire Negro drivers on predominately Negro runs, and to have open seating on these runs "except for three seats in the front reserved for whites," Winterle said.

In answer to reports that Negro leaders seek to permit to set up their own bus line,

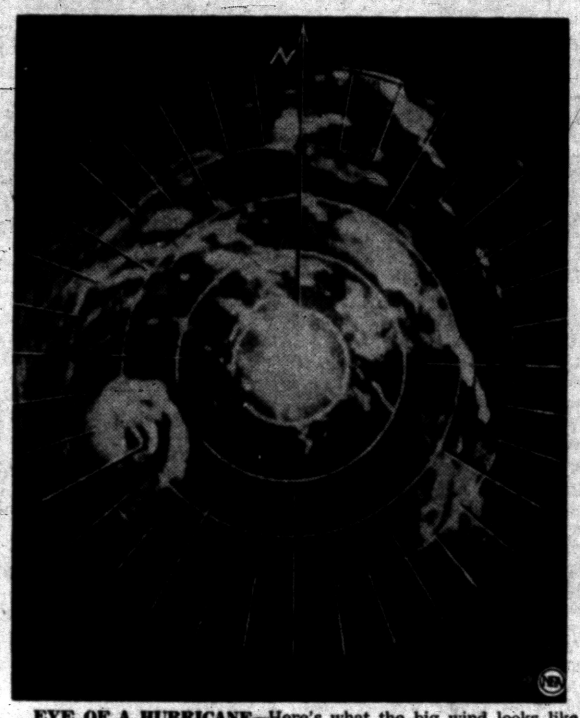

EYE OF A HURRICANE—Here's what the big wind looks like on a radar scope. What you're looking at is the swirl of rainfall into the eye of hurricane Connie off Cape Hatetras, N. C., last August. The eye is at lower left, about 65 miles from Hatteras (in the center of the scope).

Miss America Competition May Be Declared Illegal

NEWARK, N. J. (AP)—The Miss America Pageant, the annual contest of beauty and talent, is the latest amusement to feel the threat of extinction as the result of a New Jersey Supreme Court ban on games of skill played for prizes.

* * *

First it was skeeball, pokerino and other boardwalk games. Then Essex County Prosecutor Charles V. Webb ruled Saturday that the $2,000 in prize money could not be paid to top finishers in the state Professional Golfers Assn. championship.

Yesterday, Webb said the famed Atlantic City beauty contest probably is illegal, too. He said it is a competition for prizes and therefore falls under the court ban.

Pageant officials were to consult their attorney today and then ask the state attorney general for clarification of the state Supreme Court ruling which said that games which use equipment bearing numbers on which something of value is bet are illegal.

Educators Laud Teacher Help Plan

Clinics Schdule Third Salk Series

Oakland County Plans Three Special Sessions for Priority Group

Dr. John D. Monroe, county health director, announced today that third injections of the Salk poliomyelitis vaccine may now be given to persons within the designated priority group (ages one year through 14 years and expectant mothers.)

The injections will be given according to recently revised recommendations by the Michigan State Advisory Committee and the State Health Department.

However, third doses of this will not be given sooner than six months after the second dose has been administered, Dr. Monroe said.

It is also recommended by Dr. Monroe that priority be given to children who received the second injections prior to Sept. 16, 1955.

A clinic for this latter group of children will be held for county residents at the Oakland County Health Department, 15 W. Huron, from 9 to 11 a.m., Thursday.

City residents' clinic will be from 9 to 11 a.m. at the Pontiac City Health Department, 35 S. Parke, Friday.

A third clinic will be held Wednesday, July 11, from 1 to 3 p.m. at the Royal Oak Health Center, Fourth at Stephenson, Royal Oak.

Adenauer Conferring With Italian Leaders

ROME (INS) — West German Chancellor Konrad Adenauer made a courtesy visit to Italian Premier Antonio Segni and Foreign Minister Geatano Martino today.

Political conversations aimed to cement trade and cultural relations and to analyze Soviet policy were scheduled to begin this after-



DOUGHNUT TREE — A tree-trunk with a doughnut-like branch is a unique attraction at Fryeburg, Maine. Legend has it that one of the town's elders is responsible for the oddity. It seems that after drinking too much at a local pub, the elder drove close to the giant elm in his wagon and an overhanging limb knocked off his hat. Thereupon, the elder is said to have twisted the offended branch into its present shape. United Press Photo

Veterans Coach City Newcomers

New Instructors Learn About Classroom Duties From Experts

A teaching program on experimental trial for one year has been termed "highly successful" by Pontiac educators.

The program involves the use of two helping instructors, chosen as master teachers to help orient the 100 new teachers yearly in the Pontiac School system.

The sole job of the helpers is to visit the new teachers, ask them how they can be of service, be available for problem discussion, contribute to class work and projects if asked and be general "sounding boards" for all classroom situations.

Dr. Dana P. Whitmer, superintendent of schools, says "These teachers are the masters, the experts in the teaching field. They are not administrative people, they have no duties of evaluating the new teachers or anything to say about re-employment.

"Their sole job is to be available to the teachers when they want and need help. They are not supervisors," he added.

Gerald White, coordinator of elementary education for the Board of Education, said "We think we have something good here. We have had many letters from the new teachers praising the program. In answer to questionnaires we sent out to the teachers, results indicate that the helpers are very popular.

Expansion of the program will depend on the increase in new teachers, Dr. Whitmer said.

Michigan State University will send 25 student teachers to Pontiac for a full 11 weeks each term next year. This program will require a coordinator, a half time worker, so the other half of this person's time can go as a helping teacher, Dr. Whitmer said.

The two teachers chosen as helpers last year were Mrs. Mary Green, Farmington and Mrs. Dagmar Newstead, 158 Marlborough, Pontiac. Mrs. Newstead is moving from Pontiac this year and will be replaced by Mrs. Irma Johnson, of Royal Oak.

U. S. Miscalculates Curve, Charges British Actress

HOLLYWOOD (INS) — British film actress Diana Dors, who just arrived in Hollywood to star in an American movie, charges that her feminine contours are being "sabotaged" by the American press.

Miss Dors, who has been described as a wiggle-less Marilyn Monroe and a miniature Jayne Mansfield, complained that although she has been in Hollywood less than 48 hours, "somebody's already tried to sabotage me by billing me as having a 35-inch bust line when I'm really a 37."

The platinum blonde actress said she thought it was the New York press which had made the monumental misprint.

Miss Dors made her observation at a cocktail party given for her at the Beverly Hills Hotel last night.

The party was attended by numerous Hollywood celebrities, including her co-star, George Gobel, who admitted he was "flabbergasted" by the British gal.

Honor Paratrooper for Mid-Air Rescue

COLDWATER (AP) — A Coldwater soldier has been decorated for bravery in the rescue of a fellow paratrooper whose parachute failed him.

Pfc. Karl J. Hoffer was making a parachute jump in Japan. A fellow soldier was falling at the same time with his chute unopened.

According to the regimental citation honoring Pvt. Hoffer, he reached out and seized hold of the other paratrooper and both came down safely in Hoffer's parachute.

Dies in San Francisco

SAN FRANCISCO (AP) — Brig. Gen. Louis W. Maddox, 65, retired, died yesterday at Letterman General Hospital.

He was gen. Douglas MacArthur's finance officer during World War II.

State Group Honors 50-Year Veterans

Pharmacists Still Active at 70-Plus

Fifty years in business and still going strong—that's the story of two Pontiac pharmacists.

William E. Lehr of Farmington and D. H. Mosure, 403 N.Saginaw, Pontiac, associated with Fitzpatrick's Pharmacy, Inc., were honored with 50 year certificates of honor at the recent conference of the State Pharmaceutical Assn.

The team has contributed 20 years of service at Fitzpatricks alone.

According to Laehr, aged 72, there was a third 50-year member of their group at Fitzpatricks, A. A. Wheeler, now living and working in Las Vegas, Nev.

* * *

Lehr works full time and Mosure, also 72, does relief work at the pharmacy.

Lehr says he keeps young and active by keeping busy. A typical day at home on his day off starts at 5:30 a.m. cultivating in the garden, from there he picked 18 quarts of strawberries, a few rows had to be hoed and more cultivating to be done.

Lehr and his wife have two sons. Mosure has one son and both are enjoying their grandchildren these days, "with no worry about raising them," Lehr says.

Mosure's future plans after his vacation which started Friday will be to remain in semi-retirement and do occasional relief work.

Lehr says he hopes to work for another 15 years and if the time comes he has to slow down a bit, "there's 10 acres at my place that takes an awful lot of time. That's where I'll spend it."

The certificates the two gentlemen received read "In testimony of 50 years service to the public and the unselfish devotion to the profession, we hereby give honorable recognition to an outstanding registered pharmacist."

Mosure received his professional training at Ferris Institute and at the Earner School, in Marlette, and took his state examinations in 1904.

After passing his state examinations as a pharamcist he went to the state's copper country and was located for some years in Vanderbilt. He came to Pontiac in 1918 for 29 years operated a store at South Saginaw St. and Auburn Ave.

Ancient Egypt produced yellow dye from the crocus and red from the madder plant.

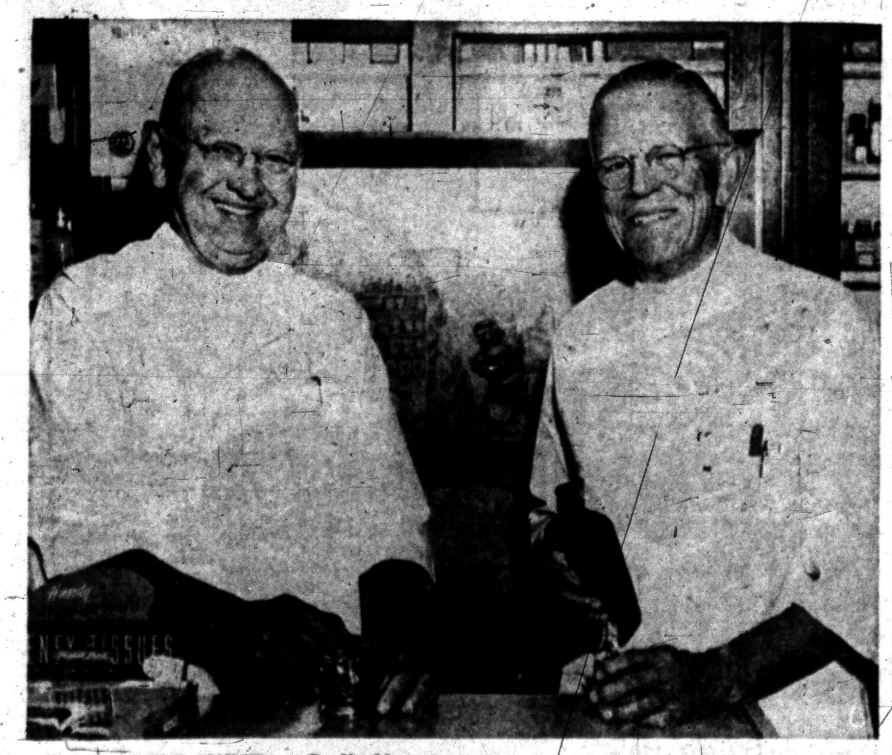

HALF-CENTURY SMILES — D. H. Mosure (left) and William E. Lehr pause in their occupations at Fitzpatricks Pharmacy to talk with a Press reporter about their 50 years together. The two local pharmacists were recently honored with 50-year certificates by the Michigan Pharmaceutical Assn. Pontiac Press Photo

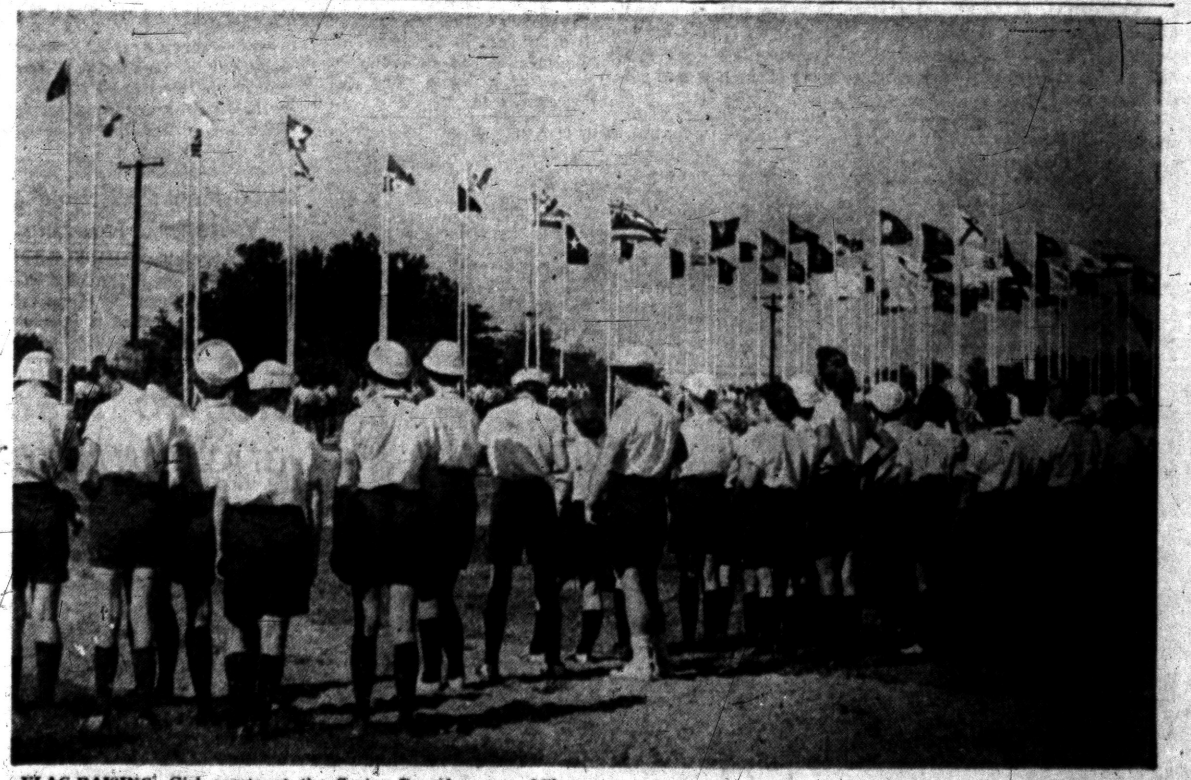

FLAG-RAISING—Girl scouts at the Senior Roundup near Milford stand quietly as 78 colorful state and national flags are hoisted smartly to the tops of the massed poles in the huge camp area. The ceremony will be conducted each morning until the girls strike their tents later this month. The emblems include the American flag, one for each of the 48 states and for other nations to which the girl scouting movement has spread. Pontiac Press Photo

Real Fire to Be Fought at Auburn Celebration

AUBURN HEIGHTS — A fire fighting, fireworks display will be given July 4 near the Auburn Heights School by the Pontiac Township Business Men's Assn., starting at 6:30 p.m.

The program will begin with a demonstration by the Pontiac Township fire dept. Station No. 1 on the modern methods of extinguishing fires and bringing them under control. A burning building and an open pit fire will be used by the fire department.

Refreshments of soda pop and ice cream will be served by the Metropolitan Auxiliary Spirit No. 60.

The fireworks display, which will get under way when it gets dark, will consist of a ground display and an aerial display. It will last about an hour and a half, and a finale of 36 shell bursts will close out the program.

Brandon Fire Unit Has Dance

Volunteers Key Fourth Events With Ballgame and Fireworks

ORTONVILLE — The volunteer fire department of Brandon Township will be host at a pavement dance tomorrow from 9 to 12 p.m. at the intersection of South and Mill Sts.

A baseball game on July 4 at 2:30 p.m. will also be one of the features planned. It will be held on the ball diamond at Brandon school here, and will be a contest between the Pontiac Jets and the Ortonville team.

Under the direction of the local fire department, there will be an elaborate display of fireworks at the ball diamond July 4 starting at 9 p.m. The display is the courtesy of the business men of Ortonville, Bald Eagle Lake and Lake Louise.

A donkey baseball game is planned by the fire department for next Saturday at 8:30 p.m. on the Brandon diamond. Proceeds will buy equipment for the voulnteer fire department.

W. Glassfords Mark Golden Anniversary

ALMONT—Mr. and Mrs. Wilbert Glassford, 501 Church St. observed their golden wedding annivesary June 24 with an open house.

Married in Lapeer, they have lived all their married life in and around Almont.

Their daughters are Mrs. Albert Homble of Attica; Mrs. Cecil Morris of Flint; Mrs. Joe McGroth of El Centro, Calif.; Mrs. Frank Yax of Burbank, Calif.; Mrs. Carl Panduren of Imlay City; Mrs. Ralph Oliver of Almont; and Mrs. Robert Weatherspoon of Flint.

Calvin Glassford, a state police trooper in Bad Axe, is the Glassfords' only son.

There are also 26 grandchildren and eight great-grandchildren.

Oxford Unit Serves

OXFORD — A cafeteria supper will be given by Thomas Community Association at the hall Tuesday evening at 5:30. The public is invited.

County Deaths

R. D. Chamberlain

WATERFORD — Word of the death of R. D. Chamberlain, Sperman, Texas, a former Waterford resident, was received Saturday by his niece, Mrs. Ward Poole, Clintonville, Rd., Waterford Township.

Living here about 50 years before he moved 25 years ago, he retired ten years ago as a farm implement salesman. He did carpenter work while in Waterford.

His sudden death was attributed to a heart attack.

He leaves his wife, Mildred; a brother, Lee, of San Antonio, Texas; two nieces and two nephews in this area; a niece in Texas; and an uncle, Lemuel Van Syckle, 98, of Waterford. His sister, Mrs. Myrtrude Morgan Strong of Drayton Plains, died nine years ago.

To Award Contracts on Four Area Roads

Four state roads in Oakland County will benefit from a contract-letting to be held tomorrow in Lansing, State Highway Commissioner Charles M. Ziegler said recently.

Non-skid surfacing will be applied to M150 from Rochester north to Romeo Road, Ziegler said.

Intermittent concrete pavement patching will be done on US16 from the western county line east to Farmington; on US24 south from Walton Boulevard; and on Orchard Lake Road from Commerce Road south to Pontiac Trail.

All four projects will be completed by October 15, Ziegler said.

Addison Township School Unit to Meet

LEONARD—The annual school meeting of Addison Township 4 fractional will be held on Monday, July 9 at 8 p.m. in the school building.

Sorry, Ha, Ha, Ha

OKLAHOMA CITY (AP) — Two detectives admitted they are not so hot at detecting fire. After turning in an alarm at a hotel they learned the "smoke" was only frigid air from the hotel's air conditioning units.



BETTY McNATT

Job's Daughters Take New Queen in Farmington

FARMINGTON—At an elaborate installation of officers of Job's Daughters, Betty McNatt took the jeweled crown and robe of the honored queen recently.

She is the daughter of Mr. and Mrs. Leland McNatt of 23361 Liberty. Her installing officer was the retiring queen, Karen Reinke.

Presented with the sparkling princess diadems and capes were Betty Ratliff, Senior Princess and Catherine Barnes, Junior Princess.

Miss Pam Chapman, Guide and Miss Pat Wandoff, Marshal, completed the posts of elective officers.

Appointive officers were: Miss Sigrid Whitehead, recorder; Miss Bonnie Barrell, treasurer; Miss Linda Chambers, chaplain; Miss Sharon Lewitt, librarian; Miss Cynthia Scully, musician; Miss Donna Sonnenberg, first messenger; Miss Sandra Claus, second messenger; Miss Kathy Boswell, third messenger; Miss Donna Liver, fourth messenger; Miss Diane Hubert, fifth messenger; Miss Louise Martin, outer guard; Miss Shirley Schroeder, inner guard; Miss Louise Lind, junior custodian, Miss Judy Hancock, senior custodian.

Betty was presented with the cape and crown by the retiring queen and escorted to the East by her father, a member of Kismet Lodge No. 489, Highland Park and member of the Moslem Shrine.

He also presented her with a gavel that was made by Rawleigh Gregory of the O.E.S. and Lester Lintz of Trinity Shrine No. 44.

Fete Governor of Rotarians in Rochester

ROCHESTER—The Rotary Club of Rochester tomorrow will entertain G. Clarence Nichols, governor of district 222, Rotary international, who is making his annual round of this part of Ontario and Michigan.

The meeting is at noon at the Club Rochester.

He will address the club and confer with Pres. John F. Terry, Secretary Douglas Fraser, and committee chairmen on Rotary administration and service activities.

Nichols, of Blenheim, Ont., lives on a 600-acre farm near Blenheim, where they specialize in the production of hybrid feed corn, purebred Angus cattle, beans and tobacco. He is president of Radio Station CHLO, St. Thomas, Ont., and a member of the Board of Grain Commissioners of Canada.

He also directs the Ontario Federation of Agriculture and chairman of the Ontario Feed Corn Growers' Marketing Board.

Detectives Investigating Theft of Cement Blocks

Oakland County detectives were investigating the theft of 36 cement blocks and a wooden plank from a Brandon Township home.

The material was discovered missing from 3915 Hadley Road early aturday morning.

A German scientist named Martin Heinrich Klaproth first identified uranium in 1789 while studying ores of the Jachymov silver mines of Bohemia, now part of Czechosovakia.



Pontiac Press Photo

MEMORIAL MARKER—This stone tells the tale of Lakeville Church's history that stemmed from religious thoughts of a hundred years ago. The parish celebrated its first century last week with a buffet meal and special service at which three of the past five living ministers were present.

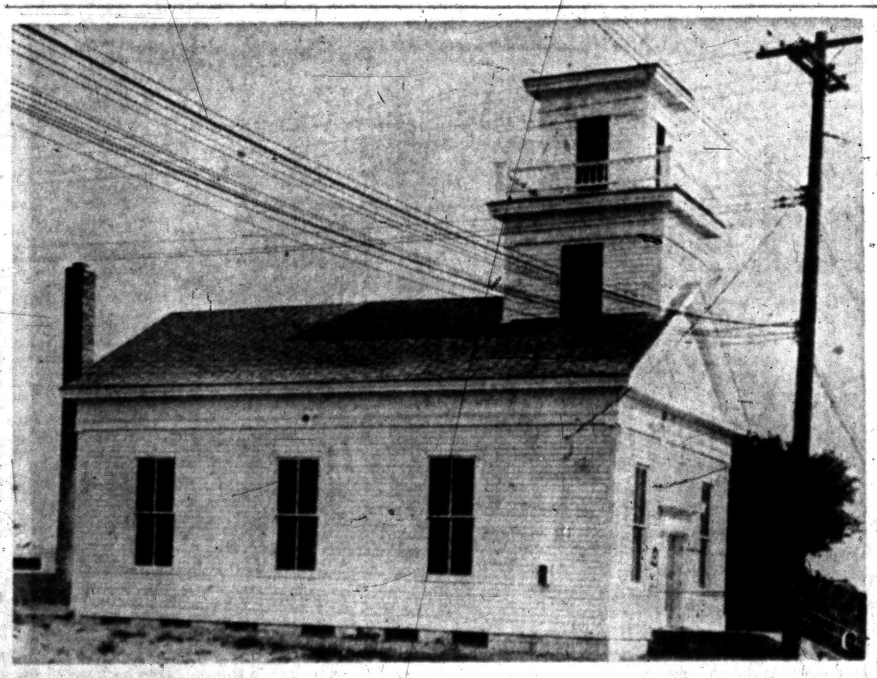

CENTENNIAL CHURCH—The Lakeville Methodist Church donned a fresh coat of white paint and green shutters when services for the church's 100th birthday were held recently. An electric organ and other gifts were given by Lakeville residents to make the 100th birthday a happy one.

June Ends With Flurry of Weddings

Pair Takes Virginia Trip After Methodist Wedding

NORTH BRANCH — Honeymooning in Virginia are Mr. and Mrs. Walter Regatz, whose wedding was held at the Methodist Church here Saturday evening.

* * *

The bride is the former Jean Marlene Fricke, daughter of Mr. and Mrs. Edward Fricke of West Banker street. Parents of the bridegroom are Mr. and Mrs. Floyd Regatz of Imlay City.

Matron of honor was Janet Lewis of Lapeer, and bridesmaids were Nancy Ritter, Diane Locklin, Joan Thompson, and Sandda Fricke, all of North Branch.

Francis Fricke of North Branch served as best man. Other attendants were Thomas Kitts of Clifford, Donald Kunz of Imlay City, Lester Peters of Fostoria, and Gordon Hilts of North Branch.

Flower girls were Valerie Moore and Mary Ann Regatz, and Steven Fricke served as ring bearer.

The guests were seated by Wilmer Fricke and C. J. Moore, both of North Branch, and Max Regatz of Imlay City.

A reception for 400 guests after the ceremony was in the Lapeer American Legion Memorial Hall.

Family to Reunite

LEONARD — The Dernberger family reunion wil lbe held at the home of Mrs. A. F. Dernberger, 3008 Rochester Rd., on Wednesday, July 4, fo ra picnic dinner.



MARILYN TINDALL

DAVISBURG — The engagement and coming marriage of his daughter, Marilyn Rose, to Sgt. Donald L. Wick has been announced by LeRoy J. Tindall. Sgt. Wick is the son of Mrs. Elnora Wick of Holly. A fall wedding is planned following Sgt. Wick's discharge from the Marine Corps.



MRS TERRY UPTON

ROCHESTER — Beverly Milton, daughter of Mr. and Mrs. Harold Milton, became the bride of Terry Upton at a recent ceremony in the First Congregational Church, June 23.

Return From Omaha

ALMONT—The Rev. Daniel Boxwell returned recently from the Congregational Church Conference in Omaha, Neb., reporting that the council voted 1310 to 179 to merge with the Evangelical and Reformed Church.

Janice Hill Weds Saturday in Lapeer

LAPEER—Janice Ann Hill became the bride of Lyle D. Hoffer at First Presbyterian Church in Lapeer Saturday. Both are teachers in the Lapeer school.

Following the rites and a reception in the church parlors, they left on a weddiing trip of Northern Michigan.

Janice Ann is the daughter of Mr. and Mrs. Harry J. Hill, 814 North Main St., and Lyle is the son of Mr. and Mrs. Douglas Hoffer, 240 Bentley St.

Helen Howes, former piano teacher of the bride, came from Columbus, Ohio, to play the organ for this occasion. Soloist was another Lapeer teacher, Charles Harrow.

The bride chose a gown of imported Chantilly lace and nylon tulle over bridal satin. The fitted bodice of the lace featured a Mandarin collar and illusion neckline accented with irridescent sequins. The bouffant skirt of tulle was outlined with a border of lace, scalloped with tulle secured her illusion veil. Her prayer book, covered with bridal satin nylon lace, was topped by Amazon lilies and cascades of lilies of the valley.



Mrs. LYLE D. HOFFER

Attendants for the bride were Miss Barbara Strobel, Grand Rapids, maid of honor, and Miss Jane Samson, Buchanan; Miss Kay Hoose, Hillsdale and Miss Jackie Johnson, Davison, bridesmaids.

The bridegroom chose Duane Morris of Lapeer for his best man and ushering guests to their seats were Richard Sullivan, Richard Truax, Lapeer, Roger Nettlow, Dearborn, Phillip Button, Flint, and Robert Davis of Salem, Ohio.

A reception followed the ceremony in the church parlors.

Mr. and Mrs. Hoffer attended and graduated from Lapeer High School and Michigan State University where Hoffer was affiliated with Delta Tau Delta and Mrs. Hoffer with Zeta Tau Alpha.

Marlette Forms Help Program

Dinner Meeting Begins Development of Plans for Conference

MARLETTE—Twenty-one members and three guests of the Community Council met recently at Teals Cafe for a dinner meeting, to formulate plans for a Conference on Community self-help.

Guest speakers were from the University of Michigan Extension Service: William Barth, Ann Arbor, Dr. Clifford Larsen, Saginaw Center, and Ardell Henry of Flint.

The conference will be held in the Marlette Community School, Oct. 4, and will include communities within a radius of 25 miles.

Marlette Community Council will be the sponsoring group with the program set up by the University Extension service.

Members of the local community council will work with the extension from the University in setting up the program.

It was voted to amend the constitution, to hold meetings every other month, with the board meeting monthly.

Mrs. Thomas Roeser, president, appointed the nominating committee for the election of officers to be held in August. They are: Eldritz Lester, Mrs. Lee Wilson and Mrs. Earl Coltson.

Bible Meet Postponed in Waterford Township

WATERFORD—There will be no meeting Tuesday of the Adult Bible Class of the Waterford Community Church. No meeting is scheduled for the month of July.

Oxford Boy Injured When Struck by Car

Charles Scriver, 7, of Oxford, was in "fair" condition at St. Joseph Mercy Hospital today after he was struck by a car in Oxford Township Sunday afternoon.

The boy reportedly suffered possible fractures of the neck, jaw and right arm and multiple lacerations in the accident at M24 and Oakdale Street.

Kenneth C. Huff, 41, of Oxford, driver of the car, told Oakland County Sheriff Department deputies the boy ran out in front of his car. He said he could not stop or turn away in time to avoid the accident.

The Scriver youth was attempting to cross the highway when struck by the right side of the Huff vehicle, according to investigators.

John Hall Heads West Bloomfield School Board

WEST BLOOMFIELD — A reorganization meeting of the West Bloomfield School Board was held recently when the following officers were elected — John Hall, president; Richard McClurg, vice president; Mrs. Frances Leaf, secretary; Kern Murphy, treasurer and Edwin Dreyer, trustee.

The regular monthly meetings will continue on the first working Monday of each month.

Next meeting will be held tonight at 8 in the Roosevelt School, Keego Harbor.

There were 5,807 live births in New Zealand's Maori population in 1955, a birth rate of 43.64 per 1,000 compared with Europe's rate of 24.85 per 1,000.

4th Interferes With Fashioning of Figures

WATERFORD — The Fashion Your Figure Club of here will have no meeting July 4, but will convene as usual July 11 at the home of Mrs. Zane Tryomski of 7680 Tull Court at 7:30 p.m.

Mrs. Jean Hale is a new member in the club. For attaining her ideal weight, Mrs. Donald Goodrich was placed on the honorary list and awarded a pin.

Mrs. Jean Smith of Walled Lake received statue for the week.

Romeo Man Takes Bride at Congregational Church

ROMEO — Mr. and Mrs. Charles William Kempf, who were married in a recent ceremony at First Congregational Church, have returned from their brief honeymoon and are setting up housekeeping in their new home on Fairgrove St.

The bride is the former Florence Ann Wolfe, daughter of Mrs. Sam Sherrill of Detroit, and Thomas A. Wolfe of Parkerburg, W. Va. The bridegroom's parents are Mr. and Mrs. John C. Kempf of 33 Mile road.

Given in marriage by Floyd Johnson, the bride wore a waltz-length white nylon gown with shirred yoke, puff sleeves and bouffant hoop skirt. A fluted nylon lace cap held her fingertip illusion veil. Her white carnations and orchid topped a nylon lace-covered prayer book.

Mrs. Stuart L. Card was her sister's only attendant.

Serving as best man was the bridegroom's brother, George C. Kempf of Birmingham. Sole usher was another brother, William C. Kempf of Romeo.

Some 40 friends and members of the immediate family were entertained at the reception in the church parlors following the ceremony.

Margie Jo Colman Weds Ralph Guthrie in Rites

ROCHESTER—Marjorie Jo Ann Coleman became the bride of Ralph Louis Guthrie in a candlelight ceremony Saturday evening at St. Philip's Episcopal Church.

She is the daughter of Mrs. Gurneth Coleman of Rochester and Mr. and Mrs. Frank W. Guthrie are the groom's parents.

The bride was given in marriage by her uncle, Reed Hanlon. She approached the altar wearing a traditional white satin gown. Alencon lace, sequins and seed pearls bordered the protirat neckline and outlined the waistline extending on to the Cathedral train.

Her illusion veil was secured to a double crown of pearls and sequins. She carried an arrangement of stephanotis, white feathered carnations and centered with a white orchid.

Audrey Coleman, sister of the bride, was maid of honor, and Ileen Alward, Joanne Mackey, and Mrs. James Stewart were brides-



MARGIE JO GUTHRIE

maids. Cathy Guranick was the flower girl.

Jim Green acted as best man. Serving as ushers were Dan Guthrie, Carl Nolan, and Conrad Conczal.

Following the ceremony the reception was held in the church undercroft.

The bride chose a white linen sheath dress for traveling to New York and the Adirondacks. The new Mr. and Mrs. Guthrie will make their home on John R. Road, Rochester.

Name Hamilton Youth Director

Alma College graduate Robert J. Hamilton, of Auburn Heights, has been named director of the new Auburn Heights Boys Club.

* * *

Hamilton will plan athletic schedules and program activities.

The club plans to participate in a benefit boxing show at Wisner Stadium late this month.

Officials plan a new building late this summer. Other workers are serving on a voluntary basis.

Hamilton, experienced in boys club work, served part-time at the Pontiac club last winter. He recently completed his first year of teaching at Avondale High School.

The new director won letters in football, baseball, and track while at Alma and was a member of the Phi Phi Alpha Fraternity. He graduated in June, 1955. The Hamiltons have one child.

Oxford Maccabees Win Four Awards

OXFORD — Empire Hive No. 69 of the Maccabees of Oxford has won a state championship for their rituralistic work for the third year. The hive members, 24 in all, attended the state convention at Lansing Saturday.

Four special awards were given to the commander, Mrs. Harry Sweeney; chaplain, Mrs. Eunice Althouse; record keeper, Mrs. Blance Spencer; and Deborah, Mrs. Mary O'Brien, for their outstanding work.

Picnic in Leonard

LEONARD—The Leonard Women's Club will hold its annual picnic at the home of Mrs. Emma Foe on Thursday, July 5. The picnic dinner will start at 1 p.m., and each member may invite two guests.

397 Study Scripture

WATERFORD—Daily Vacation Bible School at Waterford Community Church ended with a total enrollment of 397. The average daily attendance was 271, with a high of 311.

Michigan Trip Follows Rites at Clarkston

CLARKSTON—A northern Michigan wedding trip followed the recent candlelight wedding of Corena Frazier and Henry Keel.

* * *

The couple will reside with the bride's parents, the Roy Fraziers of Kings Rd., Davisburg. The bridgroom is the son of Mrs. Irene Keel of Birmingham.

For her wedding, the bride chose a gown of Chantilly lace and white net fashioned over satin. Her fingretip veil was held by a close-fitting lace shell trimmed with seed pearls.

Her matron of honor was Mrs. Gordon Cascaddan of Pontiac, while bridesmaids were Valeria Bradley of Davison and Terry Piepryzk of Detroit.

* * *

Aiding the groom were John Cook of Ortonville as best man, and ushers, Paul Cook and Gordon Cascaddan.

A reception was held in the church later.

Takes Honors at State

ALMONT — Yvonne Bristol, daughter of Mr. and Mrs. Richard Bristol, graduated with honors recently from Michigan State University. She was awarded a Bachelor of Science Degree, majoring in biology.



All Wrigley Markets Open Tuesday July 3 'til 9 p.m.

Plan your holiday around wonderful foods from..

WRIGLEYS



Hollybrook Pure
CREAMERY BUTTER
1-lb. Print Double Wrapped **59c**

California Finest
SEEDLESS GRAPES
Lb. **25c**

Swift's Premium or Armour Star
SMOKED HAMS
Full Shank Half **45c**
Cut from 12-16 Lb. Avg. Wt. Hams
Ham Price Effective Through July 3

Swift's Premium
CORNED BEEF
12-oz. Can **39c**

Wrigleys
Cottage Cheese
Cream added 16-oz. Ctn. **21c**

Michigan Pinconning
Store Cheese
MILD and TASTY **49c** lb.

Rindless
Swiss Cheese
Piece or Sliced **59c** lb.

Kraft's Philadelphia
Cream Cheese
8-oz. Pkg. **35c**

Kraft's Velveeta
Cheese Spread
Plain 2-lb. Economy Loaf **79c**

Hi-C Vitamin Enriched **Orange Drink** 46-oz. Can **19c**

Maxwell House **Coffee** Drip or Perk 1-lb. Can **89c**

Kraft's 10c off Regular Price **Mayonnaise** Quart Jar **59c**

Golden Poppy **Cherries** Royal Anne in Heavy Syrup 303 Can **15c**

Paw Paw **Grape Juice** 4 24-oz. Bottles **$1.00**

Premium **Sliced Pineapple** 2 1¼ Tins **37c**

Mott's **Apple Juice** 4 Quart Bottles **$1.00**

Masons **Canned Pop** Assorted Flavors 6 12-oz. Cans **49c**

5c Off Reg. Price **Dads Root Beer** 2 Quart Cans **39c**

Wrigley's Kool Sip **Beverages** 7 Fine Flavors 3 24-oz. Bottles **29c** Plus Dep.
Case of 12—98c

PIK-NIK **Shoestring Potatoes** 2½-Oz. Can **10c**

15c Off Special—INSTANT **Beechnut Coffee** 4-oz. Jar **89c**

Sun Valley Home Style **Cookies** ● Cocoanut ● Oatmeal ● Walnut 2-lb. Bag **49c**

Kool Krisp **Dill Pickles** Polish or Kosher ½ Gal. Jar **49c**

Filler's Bacon Krisp **Bacon Rinds** 3 Banded 303 Cans **29c**

Filler's—39c Value **Corn Chips** 3 Banded 303 Cans **29c**

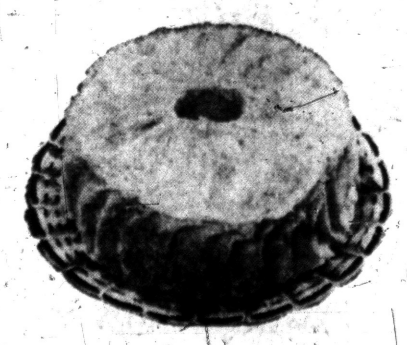

Grennan Cook Book
ANGEL FOOD CAKE
15-oz. Cake **39c**

HUDSON Soft White **Paper Table Napkins** 80-Count Package **10c**

NABISCO—Crisp, Salty— **Veri-Thin Pretzels** 8-oz. Box **29c**

The Tiny Kind in the Decorated Can **Sunshine Toy Cookies** 11-oz. Tin **49c**

Everything you need for a perfect picnic from Wrigleys

- Bondware White 100 ct. Pkg. **PAPER PLATES** 9-inch **99c**
- Bondware Tattersall or **WHITE PLATES** 9-inch 40 ct. **45c**
- Bondware **HOT CUPS** 9-oz. 24 ct. Pkg. **45c**
- Bondware **COLD CUPS** 7-oz. 48 ct. Pkg. **45c**
- Oak-Hickory **CHARCOAL** Bag **39c**
- Duncan Hines Bar-B-Q **HICKORY FUEL** 10-lb. **79c**
- Wizard Charcoal **LIGHTER FUEL** Quart Can **49c**
- Sta-Cold Miracle **CANNED ICE** Pint Can **39c**
- Plastic **FORKS or SPOONS** 10-ct. Pkg. **10c**

Flags

- 3 ft. by 5 ft.
- Sturdy storage box
- 6 ft. two piece pole
- Metal wall bracket
- American Legion Flag Code



$3.79

Top Frost Frozen
LEMONADE
6-oz. Can Makes 1 qt.
6 Cans for **79c**



Cooper's 277 Tops Field for Title

By H. GUY MOATS
Pontiac Press Special Writer

Pete Cooper won his 1st major Michigan golf championship Sunday with a par-shattering 277 total for 72 holes of medal play.

The 41-year-old Knollwood Country Club professional fired a steady barrage of par and sub-par rounds at the big field trying for the Michigan Open Championship. His 277 was 11-under-par for the not-so-easy Indianwood Golf and Country Club layout at Lake Orion. It was also six strokes less than runner-up and defending titlist Wally Burkemo compiled at 283.

Cooper, quiet and methodical workman, took over the lead on Saturday after trailing young Bob Inman (DGC) who was on top the 1st round with 68. Inman slipped to 73 Saturday while Cooper carded a 4-under-par 68 for a one stroke edge.

In the final Inman finished in a 3-way tie for 3rd place at 285. Mike Dietz, host pro, and Bob Keller of Red Run also had 285s.

Cooper's winning rounds:

(SUNDAY) 1st
Par out ..... 543-434-444—35
Cooper out ..... 343-434-334—31
Par in ..... 445-345-435—37—72
Cooper in ..... 544 334 435—35—66

FINAL 18
Cooper out ..... 543-433-444—34
Cooper in ..... 354-345-445—37—71
Par for 72 holes—285
Cooper's total—277 (11 under par).
Cooper's rounds—72-66-66-71—277.

Burkemo's final rounds:
MORNING
Burkemo out ..... 543-434-444—35
Burkemo in ..... 434-344-434—33—68
AFTERNOON
Burkemo out ..... 543-425-543—35
Burkemo in ..... 445-445-434—36—71
Burkemo's total—283 (5 under par).
Burkemo's rounds—74-70-68-71—283

Pete found the three days work remunerative. He collected a check for $750, top prize. He also took home a fine trophy. Other cash awards included $500 for Burkemo. They paid off down to 21 places.

On the amateur side Glen Johnson of Grosse Ile, 1955 state amateur king, came in late to grab top honors with a fine 68 that gave him a 291 total.

One shot on Cooper's last hole gave the gallery an insight into the slow-moving pro's play. Pete's 2nd lodged back of, and close to, a thick bush in front of the locker room. With only a foot-wide opening through which to shoot, Pete took his time sizing up the situation, then banged an iron shot low and clear, to the middle of the big green. He was down in two putts for a par-5 and a 1-under 71 round.

The title was clinched to all intents at the turn of the last round. Cooper was then 7-under for the day. All he had to do was go along on even figures to win. That's almost exactly what he did.

In his first round Sunday, Pete equalled the Indaiwood record of 66 set in 1951 by Ed Furgol, former Pontiac area professional.

Pontiac's state publinx champion Mike Andonian finished well up in the amateur list, along with fiery-haired Paul Bada of PCC, and Frank Lovell Jr. of Birmingham.

Finish of the tourney was delayed nearly an hour when wind and heavy rain chased players and fans to shelter. Several threesomes were caught on the course.

Final round scores:

Pete Cooper	72-66-66-71—277
Wally Burkemo	74-70-68-71—283
Bob Keller	69-76-70-70—285
Mike Dietz	71-73-72-69—285
Bob Inman	68-73-73-71—285
Horton Smith	72-74-73-69—288
Max Evans	72-71-74-72—289
Al Watrous	71-75-71-73—290
*Glenn Johnson	76-71-76-68—291
Chick Harbert	73-73-72-73—291
Jimmy Johnson	76-71-69-75—291
Eldon Briggs	70-78-72-73—292
Joe Thacker	72-71-72-77—293
Ben Lula	73-76-76-70—295
Lowell LeClair	76-75-70-72—295
Tom Talkington	73-80-73-70—296
Ernie Fortner	77-73-72-74—296
Jim Barfield	76-72-72-77—297
Don White	75-74-76-72—297
Dave Wood	75-72-76-74—297
John Dalrymple	74-82-74-68—298
Reggie Myles Jr.	76-76-73-72—299
Bob Welling	79-71-74-75—299
*Ralph Ellstrom	76-78-78-71—300
Roy Beattie	78-72-76-73—299
*Dick Whiting	76-80-69-75—300
Bill Markham	73-76-76-73—300
*Jim Funston	78-70-72-80—300
Jack Radcliff	77-74-77-73—301
Tommy Cosmos	77-78-73-74—302
*Lou Wendrow	79-74-76-73—302
Ralph Yankee	74-76-76-76—302
*Dick Wibel	78-71-80-76—302
Ben Davis	80-75-78-71—302
Warren Orlick	75-77-80-70—302
*Tommy Watrous	76-77-79-70—302
Larry Pentiuk	78-73-77-75—303
Ray Lovell	80-76-73-75—304
Eddie Kirk	73-75-76-80—304
Herb Marcussen	75-79-76-74—304
*MIKE ANDONIAN	74-77-77-83—301
Paul Bada	78-78-71-80—305
GENE BONE	77-76-78-77—305
Ed Gauntt	78-76-76-78—308
John Carsok	77-75-74-79—305
Al Kocsis	78-74-80-74—306
Jay Law	80-76-72-79—307
Lou Powers	78-72-80-83—310
*Dave MacHarg	74-80-74-82—310
*Al Pardan	74-78-77-82—311
Ray Maguire	79-77-78-77—311
Ray Malain	74-79-78-81—312
Dick Preston	76-76-81-80—313
Dick Bury	78-76-77-83—314
Perry Byard	76-80-82-77—315
C. J. Reynolds	80-79-80-76—315
Joe Watson	78-73-85-80—316
*Arnold Wedelman	74-82-78-84—318
*Ron Stelter	78-77-80-83—318
Midge Cova	77-79 withdrew
*Al Kroll	76-80 withdrew
Steve Isakow	77-78-78 withdrew
Leo Conroy	76-76 withdrew
Bill Zylstra	78-76-77 withdrew

*Amateur.



NEW CHAMPION — Here's the new Michigan Open Golf champion, Knollwood's wiry Pete Cooper (above), taking a satisfied look at his final card on the 18th and last green of the 72-hole medal marathon. Cooper fired a 11-under par 277 to win easily. It was his first major Michigan tourney victory since coming to the state a year ago, from Florida. He equalled the Indianwood club's 18-hole record with his early 66, Sunday morning, wrapped up the title with a 71.

Gene Sarazen First American Finisher Lags

HOYLAKE, England (AP)—Gene Sarazen, 54 - year - old Germantown, N. Y., veteran who won the British Open Championship in 1932, shot a round of 39-38—77 today over the testing Hoylake course in an effort to qualify for the 1956 championship.

* * *

Sarazen was the first American finisher in the opening round of the 36-hole qualifying test over two courses.

* * *

Sarazen's 77, six over par of 36-36—71 for the 6,950-yard Hoylake course left him in danger of failing to qualify.

The early lead was held by Bruce Crampton, 20, Australian competing in his first British Open. He shot 37-33—70.

THE POWERHOUSE
By JIMMY POWERS

"If the eight teams in each league were fighting for something more than a pennant and World Series cash—if they were fighting for their major league status as well—wouldn't it make a much more interesting race?"

★ ★ ★

Our Heizer Wright, on the editorial side, had been wondering out loud where the Giants would go if they get worse than last place.

Frank Adams, in sports, responded: "The British in soccer have a pretty good system. A team must maintain a certain percentage to remain in the majors. If a team flunks out another division club is elevated the following season."

Wright believes it would liven things up all around, with members of the International League realizing—and their fans keenly aware of it, too—that they were fighting for a chance to move up into the majors and replace a floundering cellar club.

★ ★ ★

Had it been done in the past, many a perennial weak sister, content to struggle along on a small payroll and ride the gravy train, would be eliminated.

★ ★ ★

Purdue's Harry Hoffman on aid to athletes: "I am a student, not an athlete, and I believe you cannot justify $6 a day (which is $180 a month) as a fair allowance. I say any student needs, at the most, only $125 a month.

"The GI allowance is $120. Let me enumerate a few facts for you. Food prices are relatively the same for restaurants within the vicinity of any college, whether large or small.

Most students here at Purdue live on a budget that ranges from $100 to $125 a month and they live quite comfortably. Room, at the most, $35 a month.

Residence halls, private homes and fraternities charge about the same for board and room, $80 a month. Books and tuition are free for scholarship men. And that's all except for minor incidentals such as laundry and spending money."

Editor's Note: What? No haircuts, dry cleaning, bus fare to and from home for the holidays, winter clothing, spring clothing, pay phones, tooth paste, campus movies, etc.

Does our husky but poor athletic hero go four years to college without a single date?

From The PRESS BOX

Tiger president Spike Briggs will be the guest speaker at the First Friday club Communion Breakfast to be held at 8:00 a.m. at the Waldron Hotel, Friday July 6th.

* * *

University of Detroit opened its 1956 season ticket campaign with a goal of 8,000 ducats. For the first time in nearly 30 years the entire 1956 Titan grid schedule will be played as afternoon attractions. Included are Marquette, Villanova, Tulsa, Boston College and Drake at home.

* * *

The Pontiac Rotary Club will have Budd Lynch, Detroit Red Wing television sportscaster as its luncheon guest Thursday, July 19, at the Waldron.

* * *

The 16 Major League managers stuck mostly to their sluggers when asked to pick the top clutch hitters on their teams. Bucky Harris says "It's Boone, not Kaline or Kuenn." Boston's Mike Higgins says Williams; Cleveland's Al Lopez says Rosen; Brooklyn's Walt Alston says Campanella; Hutchinson of St. Louis picks Musial; Birdie Tebbetts of Cincinnati says Johnny Temple and Bobby Bragan of the Pirates says, "there is no such thing as a clutch hitter."



Pontiac Press Photo

NO TROUBLE AT ALL—It looked like Pete Cooper, new Michigan Open golf king, was in trouble with the above shot, going into the final green at Indianwood CC, Sunday evening. But that wasn't the case at all, despite the location of the ball 30 yards to the right of the green, and back of a clump of bushes. The photo shows Cooper just after he sent the ball through a narrow opening to the green, 30 feet from the pin. He was down in two putts for a 71 to wrap up the title.

Tigers Lose to A's, 4-3

DETROIT (AP) — With the mild comfort of some more road success the puzzling Detroit Tigers set up shop at home again today for a brief stay.

A two-game series opened today at Briggs Stadium with the Chicago White Sox, after which comes a set with the Cleveland Indians and then the road again.

The Tigers — who have been great shakes away from home but a flop in their own back yard—kept faith with that habit in the just concluded series at Kansas City with the last-place Athletics.

Detroit got beat Sunday, 4 to 3, in the series finale, losing a sweep of the four-game set when Frank Lary wilted in 97-degree heat to drop his 10th game against four wins. The A's jumped Lary in the 6th inning for three runs and the ball game.

* * *

The defeat followed on the Tigers' 17-hit, 14-to-2 slugfest victory over the A's Saturday night while the disturbed fans at home marveled beside their radios at what their boys could do away from Detroit—though conceding it was cellar opposition. Al Kaline, Red Wilson and Ray Boone, bad knees and all, hit home runs.

Charley Maxwell hit his 16th homer Sunday, but it wasn't enough. He hit it in the first inning, and Detroit got two more runs in the second on a walk, singles by Wilson and Harvey Kuenn, and Frank Bolling's double.

However, the rest of the way they got only two more hits, and no runs, off starter Troy Harriage, a rookie, and relifers Tom Gorman and Bobby Shantz.

After putting over a run in the first, the A's got to Lary in the 6th. A hit, a hit batsman and a walk loaded the bases. Joe DiMaestri singled home one run and Vic Power singled home two more.

The A's victory stopped their losing streak at six games.

After the Chicago and Cleveland series at home, the Tigers go back to the road, opening at Chicago and then turning to the East following the all-star game lull.

For today's opener Virgil Trucks (3-2) was ticketed to pitch against Howie Pollet (3-1).

DETROIT	AB	R	H	KANSAS CITY	AB	R	H
Kuenn, ss	5	0	1	Power, 1b	4	1	2
Bolling, 2b	5	0	1	Finigan, 3b	4	0	2
Maxwell, lf	5	1	1	Skizas, lf	4	0	0
Kaline, rf	4	0	0	Simpson, rf	3	1	2
Boone, 3b	3	0	0	Thompson, c	4	0	0
Small	0	0	0	Lopez, 2b	3	1	1
Aber, p	0	0	0	Groth, cf	2	1	0
Torgeson, 1b	1	0	1	Dem'stri, ss	4	0	3
Tuttle, cf	4	1	1	Herriage, p	1	0	0
Wilson, c	2	1	1	Robinson	1	0	0
Lary, p	3	0	0	Gorman, p	0	0	0
Gromek, p	0	0	0	Slaughter	1	0	0
Kennedy, 3b	1	0	1	Shantz, p	1	0	0
	33	3	6		32	4	10

Robinson lined out for Herriage in 4th.
Slaughter struck out for Gorman in 6th.
Small ran for Boone in 8th.
Kennedy struck out for Gromek in 8th.

Detroit	120 000 000—3
Kansas City	100 003 00x—4

E—Demaestri. RBI—Maxwell, Bolling, 2. 2B Bolling, Tuttle, Simpson, Torgeson, Demaestri. HR—Maxwell. DP—Boone, Bolling and Torgeson; Lopez, Demaestri and Power. Left—Detroit 10, Kansas City 10. BB—Lary 4, Gromek 1, Herriage 4, Gorman 1, Shantz 2. SO—Lary 4, Gromek 1, Herriage 3, Shantz 3. HO—Lary 8 in 8⅔, Herriage 1 in 4, Gromek 1 in 1⅓, Gorman 0 in 2, Aber 1 in 1, Shantz 1 in 3. R-ER—Lary 4-1, Herriage 3-3. HBP—Lary (Lopez). W—Gorman (5-4). L—Lary (4.10). U—Honochick, Napp, Umont, Berry. T—2:30. A—9,555.

Stranahan Seeks Old Debt in British Open

HOYLAKE, England (AP)—Frank Stranahan has two old debts to settle over the Hoylake golf links, the layout for the British Open golf championships starting today.

"This is my third big tournament at Hoylake, the Toledo, Ohio, golfer said before teeing off. "The other two times I came near to taking it all then missed because of poor putting."

* * *

Stranahan looked back nine years to the British Open at Hoylake in 1947.

He then was rated among the world's finest amateurs.

"I finished a stroke behind winner Fred Daly in that championship," Stranahan said. "I three putted three greens and that's what lost me the title."

* * *

Six years later Stranahan again was at Hoylake for the 1953 British Amateur.

He was matched against defending champion Harvey Ward in one of the late rounds.

"I was one up with two to go," Stranahan said "but I lost by one hole. Again, putting let me down. I missed one from about three feet at the 17th."

* * *

Stranahan, now a professional, has a good record in the British Open.

He was second to Ben Hogan in 1953 at Carnoustie, 13th at Portrush in 1953 and ninth at Troon in 1950.

* * *

The Toledo golfer is a 25-1 betting shot in a field of 336 golfers from 29 nations.

The favorite is defending champion Peter Thomson of Australia, and Mike Souchak of Berwick, Pa., is right behind.

Robert de Vicenzo of Mexico, Antonio Cerda of Argentina, Flory Van Doncke of Belgium, Harry Weetman, Ken Bousfield and Dai Rees, Britain, and young South Africans Trevor Wilkes and Garry Player are among the other fancy entries.

* * *

The qualifying rounds will be played today and tomorrow over Hoylake and the nearby Wallasey course.

Then the low 100 start shooting again Wednesday and follow with another 18 holes Thursday. The low 50 play the final 36 holes Friday.

The STANDINGS

AMERICAN LEAGUE

	Won	Lost	Pct.	Behind
New York	46	25	.648	—
Chicago	39	26	.600	4
Cleveland	39	29	.574	5½
Boston	35	32	.522	9
Baltimore	32	38	.457	13½
Detroit	30	37	.448	14
Washington	29	45	.392	18½
Kansas City	26	44	.371	19½

SUNDAY'S RESULTS
Baltimore 5, Boston 3
Kansas City 4, Detroit 3
New York 3-8, Washington 2-6
Cleveland 7-6, Chicago 6-1
SATURDAY'S RESULTS
Detroit 14, Kansas City 2 (night)
Chicago 8, Cleveland 3
Washington 5, New York 1
Boston 4-6, Baltimore 2-3 (twi-night doubleheader)
MONDAY'S GAMES
Eastern Standard Time
Chicago at Detroit, 2 p.m.—Pollet (3-1) vs. Trucks (3-2).
Boston at Washington, 7 p.m.—Sullivan (7-3) vs. Wiesler (3-4).
Only games scheduled.
TUESDAY'S SCHEDULE
Chicago at Detroit, 2 p.m.
Kansas City at Cleveland, 1 p.m.
Boston at Washington, 1 p.m.
Baltimore at New York, 1 p.m.

NATIONAL LEAGUE

	Won	Lost	Pct	Behind
Milwaukee	37	26	.587	—
Cincinnati	39	28	.582	—
Brooklyn	38	29	.567	1
St. Louis	36	33	.522	4
Pittsburgh	32	33	.492	6
Philadelphia	28	39	.418	11
New York	27	38	.415	11
Chicago	26	37	.413	11

SUNDAY'S RESULTS
Philadelphia 7-1, Brooklyn 4-4
New York 3-7, Pittsburgh 2-6 (2nd game suspended, end of 8th inning, will be completed August 18)
Chicago 7-3, Milwaukee 0-4
Cincinnati 19-7, St. Louis 15-1 (1st game, 10 innings)
SATURDAY'S RESULTS
Brooklyn 10, Philadelphia 7
New York 6, Pittsburgh 4
Milwaukee 4, Chicago 3
St. Louis 5, Cincinnati 2
MONDAY'S GAMES
Eastern Standard Time
New York at Brooklyn, 7 p.m.—Worthington (3-0) or Hearn (3-5) vs. Lehman (2-1).
Milwaukee at Cincinnati, 8 p.m.—Spahn (6-6) vs. Klippstein (6-4).
St. Louis at Chicago, 1:30 p.m.—Peholsky (5-5) vs. Hacker (1-7).
Only games scheduled.
TUESDAY'S SCHEDULE
Philadelphia at Pittsburgh, 12:30 p.m.
Milwaukee at Cincinnati, 1:30 p.m.
St. Louis at Chicago, 1:30 p.m.
Only games scheduled.

OSU Golfer Wins Title

COLUMBUS (AP) Rick Jones of Ohio State won the 59th National Intercollegiate Golf Championship, defeating medalist Rex Baxter of Houston 4 and 3 in the 36-hole final Saturday. Jones wound up with a two under par over the Ohio State University course.

Daytime harness racing has been held at Freehold, N. J., for the past 16 years.

Union Lake, Tenuta Win in Little League Battles

Union Lake and Tenuta Super Market were easy winners in Waterford Township Little League softball games Saturday night at Drayton Plains.

A seven-run spree in the 1st inning without benefit of a hit gave Union Lake a 7-2 victory over Jack's Service. Bob Diamond pitched two-hit ball for the winners.

Tenuta's collected 16 hits and scored 13 runs in the last two innings for a 19-0 rout of Drayton Five & Ten. Murray Snow hurled a two-hitter for Tenuta's.



Pontiac Press Photo

GOLF HAZARD—One of the threats in the Michigan Open golf title chase at Indianwood on Sunday found himself faced with a real hazard (above). Bob Inman, Detroit Golf Club professional, had to do a bit of close work to get out of this predicament on the 12th hole of the final round. He finished in a three-way tie at 285 for the 72 holes, after being the early leader on the tourney's 1st day.

Fill All-Star Rosters

CHICAGO (AP)—Six right-handers and two blue ribbon southpaws were tabbed American League pitchers for the July 10 All-Star Game today by Manager Casey Stengel as he completed his 25-man squad.

* * *

Building around the eight regular starters named in fan voting, Stengel wound up with six players from his own New York Yankees, topping the Boston Red Sox by one. Detroit and Chicago each placed four, Cleveland and Kansas City two apiece, and Baltimore and Washington one each.

The two lefties are Chicago's Billy Pierce, the AL's winningest hurler with a 12-2 mark, and Stengel's own Whitey Ford (9-4).

Right-handers included Jim Wilson of the White Sox (10-4), Tom Brewer (10-3) and Frank Sullivan (7-3) of the Red Sox, Early Wynn (8-4) and Ray Narleski (2-2) of the Indians and Johnny Kucks of the Yankees (10-4).

* * *

Stengel is seeking his first All-Star triumph in six tries against the National League's best.

In naming first sackers Vic Power of Kansas City and Roy Sievers of Washington, behind certified Mickey Vernon of the Red Sox, he overlooked Cleveland's Vic Wertz and his own Bill Skowron, who finished Nos. 2 and 3 in the fan balloting.

Right fielder Harry Simpson, Kansas City's RBI artist, got the call over New York's Hank Bauer and Boston's Jackie Jensen, who ranked in that order in the poll behind Detroit's Al Kaline.

* * *

From his own club, Stengel shortstop Gil McDouglad and second baseman Billy Martin, as well as pitchers Ford and Kucks, to join center fielder Mickey Mantle and catcher Yogi Berra, the people's choices, on the All-Star squad.

Nellie Fox of the White Sox will start at second base and Harvey Kuenn of Detroit at shortstop.

Besides Detroit's two starters, right fielder Kaline and shortstop Kuenn, Stengel picked third baseman Ray Boone and left fielder Charley Maxwell from the Tigers.

The White Sox quartet includes second base starter Fox, pitchers Pierce and Wilson and catcher Sherm Lollar.

Redlegs Load NL Squad

CINCINNATI (AP)—Walter Alston, manager of the world champion Brooklyn Dodgers, today filled up the roster of the 1956 National League All-Star team and although he picked players from every squad in the league, the team took on more of a Cincinnati tinge.

* * *

Alston, who will manage the All-Stars, picked three more Redlegs to go with five others who already had been selected as starters in a vote of fans. He named four of his own Dodgers and four members of the Milwaukee Braves to the 25-man squad.

He selected four right-handed pitchers and three southpaws for the annual All-Star Game with the American League at Washington July 10.

* * *

The righties will be Clem Labine of Brooklyn, Brooks Lawrence of Cincinnati, Bob Friend of Pittsburgh and Robin Roberts of Philadelphia.

* * *

The southpaws will be Johnny Antonelli of New York, Joe Nuxhall of Cincinnati and Warren Spahn of Milwaukee.

The eight starters, aside from the pitchers, who must play three innings barring injury, will be Ed Bailey, Cincinnati, catcher; Dale Long, Pittsburgh, first base; Johnny Temple, Cincinnati, second base; Roy McMillan, Cincinnati, shortstop; Ken Boyer, St.Louis, third base; Frank Robinson, Cincinnati, left field; Gus Bell, Cincinnati, center field; and Stan Musial, right field.

* * *

To back up Bailey, Alston named the Dodgers' Roy Campanella and Del Crandall as the catchers.

Marilyn Goodwin Takes Long Race

Sailing in Sunday's two races at Pontiac Yacht Club, on Cass Lake, Marilyn Goodwin skippered the Windfall to one victory and a second.

Windfall finished the first race, a six-mile trip, in 1:04.45 with Bob Flack's craft second, with 1:05.05. Bill Bonner, in Dottie, was third, with a time of 1:06.10.

Marilyn's 2nd place finish in the three-mile event trailed Roualet, who finished in 30 minutes. Larry O'Dell's Bambi Too was third.

AMERICAN ASSOCIATION
Minneapolis 5-7, Charleston 4-2
St. Paul 6-2, Louisville 5-5
Denver 6-8, Wichita 5-6 (2nd game, 12 innings)
Omaha 3, Indianapolis 2 (10 innings)

Finishes 7th

Worst Beating for Nashua

By THE ASSOCIATED PRESS

The aura of invincibility that has surrounded Nashua, the millionaire horse, has been completely shattered.

* * *

The 4-year-old son of Nasrullah, who cost a syndicate headed by Leslie Combs $1,251,200 has been beaten during the course of winning 16 stakes and $1,102,865 in his 26-race career. But never did he receive such a walloping as he got in the seven furlongs of the Carter Handicap at Belmont Park last Saturday.

* * *

He wound up seventh, beaten a good four lengths, as Red Hannigan from the Woodley Lane Farm carried off $40,400 of the purse of $58,500 and paid $29.80 for $2. It was the first time that Nashua had failed to get at least a part of the purse. Even when he finished fifth in the Gulfstream Handicap last winter he added $2,500 to his earnings.

* * *

Nashua gets another chance in the mile and one-quarter of the $75,000 added Suburban Handicap at Belmont Wednesday. But its not likely that the fans will make such a rush to the betting windows to plunk down their money on the colt who has captured the imagination of turf public as few thoroughbreds have in recent years.

Oldtimers Drop 13-6 Encounter

The Pontiac Oldtimers found ex-Tiger Dizzy Trout too tough to hit Sunday in an International Oldtimer's League game at Wisner Field.

Trout pitched three innings for Detroit Rogell Oldtimers without giving up a hit as his team scored a 13-6 win over the Pontiac nine.

Pontiac collected its runs and 7 hits off pitchers Mekeles and Milan.

* * *

Catcher Walt Honchell got two hits in three trips for Pontiac with Jack Moran leading Detroit with 3 for 4.

* * *

Next Sunday the Oldtimers meet St. Thomas of Canada in another league game.

Seixas to Face 'Giant-Killer'

U.S. Star Plays Allen Morris in Spotlighted Wimbledon Match

LONDON, Eng. (INS) — One of America's two remaining tennis goliaths, Vic Seixas of Philadelphia, collides head-on today with giant-killer J. Allen Morris of Atlanta, Ga. in the spotlight match of the Wimbledon men's singles quarter-finals.

Seixas, 1953 champion, will be a considerable favorite against the husky ex-football player, who has been the tournament's most pleasant surprise from a U. S. point of view by lasting through four upset-packed rounds.

Other men's quarter-finals send Ham Richardson of Westfield, N.J., against Neale Fraser, one of four Australians still in the running; Top-seeded Lew Hoad against fellow-Aussie Mal Anderson, and second-seeded compatriot Ken Rosewall against Ulf Schmidt, young bearded Swede.

Boys Club Beats Tigers

The Auburn Heights Boys Club defeated the Tigers, 7-3, in a Knothole League baseball game Sunday at Jaycee Park. Wright and Sherman shared pitching duties for Auburn with the latter receiving credit for the win while Ransom hurled the distance for the losers. Each team made three hits.



AP Wirephoto

THE BIG RUN—Johnny Groth of Kansas City crosses home plate with the winning run in yesterday's game against Detroit. Groth slid in just ahead of the ball which is coming in to Tiger catcher Red Wilson. Umpire is John Honochick. The A's won the game, 4-3.

Three World Records Fall in Trials

Bright Olympic Track Prospects for U.S.

LOS ANGELES (AP)—"These boys will do a little better than they know how at Melbourne."

That was Jim Kelly, U.S. Olympic track and field coach, speaking immediately after watching his team take shape with record-shattering performances in the Los Angeles Coliseum.

* * *

When next they gather, about Oct. 15, it will be for the trip to Australia and the 1956 Olympics.

Earlier Kelly had termed the competitors the greatest group that ever aspired to represent Uncle Sam at an Olympiad and the athletes more than lived up to his judgment.

Three world records fell, one was equalled. Two American marks were shattered and another matched. A new U.S. Citizens' standard was set and no fewer than eight other tryouts records fell.

* * *

Out of the 17 events on the Friday and Saturday program, the record was untouched only in one, the broad jump. In 10 of the 17, the winner surpassed the best time or distance in previous Olympic games.

World record breakers were Charley Dumas of Compton, Calif. with 7 feet ½ inch in the high jump; Lou Jones of the Army with a time of 45.2 seconds in the 400-meter dash, and Ohio State's Glenn Davis, timed at 49.5 in the 400-meter hurdles in only his sixth competitive effort in the event.

No less than three sprinters equalled the 10.2 standard for 100 meters, Bobby Morrow of Abilene Christian, Ira Murchison of the Army, and Thane Baker of the Air Force. The record tying times came in preliminaries. Morrow then won the final with Murchison and Baker finishing in that order behind him.

* * *

Speed king Morrow, winner of major races on four consecutive weekends, came back to cop the 200 in 20.6, equalling the American record for the event in which there is no recognized world mark. He was the only double winner in the trials.

Tom Courtney established an American record of 1:46.4 in beating Pittsburgh's Arnie Sowell in the 800 and Oregon's Bill Dellinger set another with 14:26 in the 5,000-meter run.

* * *

Ira Davis of LaSalle University established a meet and American Citizens' record in the hop, step and jump with a leap of 51 feet 4¾ inches. The American record of 51-7 was set in this country by Japan's Chuhei Nambu in 1932.

Other meet records were Parry O'Brien's shot put of 60 feet 10 inches; Al Hall's hammer throw of 197 feet 7½ inches; 13.8 seconds in the 110-meter high hurdles by Jack Davis and Lee Calhoun, who ran a dead heat in the finals; Fortune Gordien's 187-foot 8½-inch discus throw; Cy Young's javelin heave of 244-11; the 3,000-meter steeplechase run by Phil Coleman in 9 minutes three-tenths second; the 15-foot 1-inch pole vault by the veteran Bob Richards, and the 1,500-meter run in 3:47.6 by Jerome Walters.

Heartbreaks were many during the two days. Dave Sime, Duke's fleet sprinter, reinjured a groin muscle and didn't finish in his 100-meter preliminary. Harrison Dillard and Mal Whitfield, both two-time Olympic winners, failed to qualify as did Lindy Remigino, winner of the 100-meter dash at Helsinki four years ago. Don Bragg of Villanova, collegiate pole vault record holder, missed on 14-8½.

Other failures were Bud Held, holder of the recognized world record in the javelin throw, and Ernie Shelton, long one of the nation's top high jumpers.

Best Performances in Olympic Trials

LOS ANGELES (AP)—The U.S. track and field team with their best performances in the Trials: (Alternates will report with the team prior to departure for Australia in the fall but will not make the trip unless a regular member is unable to go).

100-Meter dash—Bobby Morrow, Abilene Christian College, 10.2; Ira Murchison, Army, 10.2; Thane Baker, Air Force, 10.2; Leamon King, California, 10.3, fourth place, qualified as an alternate and for the 400-meter sprint relay team.

200-Meter dash—Bobby Morrow, Abilene Christian College, 20.6; Thane Baker, Air Force, 20.7; Andy Stanfield, NY Pioneer Club, 20.8. Alternate, Dick Blair, Kansas, 21.2.

400-Meter dash—Lou Jones, Army, 45.2 seconds; Jim Lea, Air Force, 45.8; Charlie Jenkins, Villanova, 46.1. J. W. Mashburn, Oklahoma A&M, 46.5, fourth place, qualified as alternate and also for 1,600-meter relay team.

800-Meter run—Tom Courtney, Army, Lon Spurrier, Air Force, 1:47.6. Alternate Lang Stanley, San Jose State, 1:47.9.

1,500-¼Al UN—Jerome Walters, Southern California Striders, 3:47.6; Ted Wheeler, Iowa, 3:48.0; Don Bowden, California, 3:48.6. Alternate, Fred Dwyer, New York Athletic Club, 3:48.6.

5,000-Meter run—Bill Dellinger, Oregon, 14:26.0; Curtis Stone, New York Athletic Club, 14:29; Max Truex, University of Southern California, 14:30.8. Alternate, Dick Hart, Philadelphia Collegiate Track and Field Club, 14:38.3.

3,000-Meter steeplechase—Phil Coleman, Chicago Track Club, 9:00.3; Charles Jones, Iowa City, 9:00.6; Horace Ashenfelter, New York Athletic Club, 9:02.4. Alternate, Ken Reiser, Army, 9:15.1.

110-Meter high hurdles—Jack Davis, Navy, 13.8; Lee Calhoun, North Carolina College, 13.8; Joel Shankle, Duke, 14.1. Alternate, Milt Campbell, Navy, 14.2.

400-Meter hurdles—Glenn Davis, Ohio State, 49.5; Eddie Southern, Texas, 49.7; Josh Culbreath, Marines, 50.4. Alternate, Willie Atterberry, Compton, Calif., College, 51.0.

High jump—Charley Dumas, Compton, Calif., College, 7 feet ½ inch; Vern Wilson, Santa Clara County, Calif., Youth Center, 6-9½; Phil Reavis, Villanova, 6-9½. Alternate, Bernie Allard, Notre Dame, 6-8½.

Broad Jump—Greg Bell, Indiana, 25 feet 8½ inches; John Bennett, Army, 25-8½; Rafer Johnson, UCLA, 25-3¼. Alternate, Mal Andrews, Southern California Striders, 25-1½.

Javelin—Cy Young, San Francisco Olympic Club, 244 feet 11 inches; Phil Conley, Caltech, 244-1; Benny Garcia, Navy, 234-5. Alternate, Bud Held, Olympic Club, 234-4.

Shot put—Parry O'Brien, Air Force, 60 feet 10 inches; Ken Bantum, Manhattan College, 59-6¾; Bill Nieder, Kansas, 58-1½. Alternate, Don Vick, UCLA, 57-3½.

Hammer throw—Al Haal, Cornell, 197 feet 7⅛ inches; Cliff Blair, Boston University, 196-11½; Hal Connolly, Boston Athletic Assn, 196-6½. Alternate, Martin Engel, Army, 194-4.

Discus throw—Fortune Gordien, Southern California Striders, 187 feet 8½ inches; Al Oerter, Kansas, 178-7; Ron Drummond, UCLA, 177-4½. Alternate, Des Koch, Air Force, 175.

Ho, step and jump—Ira Davis, LaSalle University, 51 feet 4⅜ inches; George Shaw, New York Pioneer Club, 49-11½; Bill Sharpe, West Chester, Pa., 49-9¾. Alternate, Willie Hollie, Army, 49-6¾.

Pole vault—Bob Richards, Los Angeles AC, 15 feet 1 inch; George Mation, Air Force, 14-10½; Jim Graham, Oklahoma A&M, 14-8½. Alternate, Bob Gutowski, Occidental, 148-6½.

10,000-Meter run (Run in the National AAU meet June 21)—Max Truex, USC, 30:52.0; Dick Hart, Philadelphia Collegiate Track-Field, 31:06.3; Gordon McKenzie, New York Pioneer Club, 31:06.8. Alternate, Jerry Smartt, Air Force, 31:14.0.

Grand Rapids Pair Wins at Blythfield

GRAND RAPIDS (AP) — Jerry Berles, 26, and James Taylor, 28, both of Grand Rapids, won the blythfield Country Clubs 14th Invitational best-ball golf tournament yesterday.

* * *

Berles and Taylor, youngest pair ever to win the event, defeated Gerry Mathison and Bill Rathbun, also of Grand Rapids, 3 and 2, in the finals.

* * *

Berles and Taylor defeated Dr. James Leer and John Hare of Indianapolis, 2 and 1, in the semi-finals and Mathison and Rathbun beat Bill Walsh and Joel Shepherd of Kalamazoo, 1-up.

MEN WANTED

To Train for High Salary Positions in Electronic, Radio & Television. Day and Evening Classes Allow You to Remain Fully Employed While Training.

Mail Coupon or Call for Complete Information. No Obligation

WO 2-5660

ELECTRONICS INSTITUTE 2457 Woodward (Donovan Bldg.) 3 Blocks North of Fox Theater Korean Veteran Approved. 7-2

Name ..... Phone .....

Address ..... City .....

THE GREATEST JOCKEY IN MODERN HISTORY

Eddie Arcaro has spent 25 years in the saddle, piloting his horses to nearly $20,000,000 in earnings. Twice a Triple Crown winner, he has won 5 Derbys, 5 Preaknesses, 6 Belmonts. Altogether, he is credited with over 3600 wins



THERE'S ONLY ONE ARCARO—

AND THERE'S STILL

Only One Gasolene

with all these 5 high-compression engine performance features!

1. Extra-High Octane
2. Anti-Carbon
3. Anti-Stalling
4. Anti-Rust
5. Upper-Cylinder Lubricant

5-D PREMIUM

CITIES SERVICE

Use 5-D Gasolene and 5-D Koolmotor Oil 10W-30 and get up to 20% more mileage and power.

It will stay brighter longer!



JUST USE

Pittsburgh SUN-PROOF HOUSE PAINT

Fume Resistant

Self-Cleaning

Vitolized Oils give Toughness



SUN-PROOF House Paint has withstood every known climate condition for a longer period of time than any other house paint! White stays white! Colors retain their original brightness!

$6.69 GALLON (White & Reg. Colors)

OVER 100 MAESTRO COLORS AVAILABLE IN:
SUN-PROOF BODY and TRIM
SHAKE and SHINGLE PAINT
CEMENTHIDE RUBBERIZED MASONRY PAINT

PONTIAC GLASS CO.

23 W. Lawrence St. Phone FE 5-6441

PITTSBURGH PAINTS—keep that JUST PAINTED look longer

INSTALLED FREE WHILE YOU WAIT
Studebakers Most Fords Chevrolets $8.25
Heavy Duty Lifetime Guarantee
MUFFLERS
First Quality
Also Tail Pipes Exhaust Pipes and Dual Sets
First Quality
Motor Mart Auto Parts
121-123 E. Montcalm FE 4-8230

QUALITY TOOLS
by
ATLAS • CLAUSING • DELTA
SHOPSMITH • DeWALT
PORTER-CABLE • SKIL
BROWN-SHARPE • MILWAUKEE
TERMS AVAILABLE
GLENN WING POWER TOOLS
1437 SOUTH WOODWARD AVE.
Five Blocks North of 14-Mile Road
BIRMINGHAM MI 4-0444
DAILY 8 to 6 — SATURDAY 8 to 5:00

"Klu" Hits 3, Mantle 2

Sluggers on Homer Spree

By THE ASSOCIATED PRESS

Critics of the All-Star voting are quiet today after Cincinnati's home run shower at St. Louis. Instead of five Redlegs starters, maybe the National League should go with the whole team.

With 107 home runs in 67 ball games, this could be the greatest slugging team in history. At the rate they're going, Cincy should hit about 245 homers. The New York Giants of 1947 still hold the record with their bag of 221.

* * *

Birdie Tebbetts' muscle men edged within five percentage points of the league lead Sunday by ripping St. Louis twice 19-15 in 10 innings and 7-1. Milwaukee lost its full game advantage by splitting a pair with Chicago, the Braves rallying from a 7-0 shutout by bonus boy Don Kaiser to grab the second 4-3 behind Ray Crone and Lew Burdette.

* * *

Brooklyn remained one full game back by beating Philadelphia 4-1 on Gil Hodges two-homer and Roger Craig's five-hit pitching after the Phils slugged Sal Maglie and Clem Labine for five in the ninth to win the opener 7-4. The New York Giants' Johnny Antonelli shaded Pittsburgh's Bob Friend 3-2 and New York also led 7-6 in the second game that was suspended until Aug. 10 when it was called by the Sunday curfew after eight innings.

* * *

The home run wasn't confined to the National, however. Mickey Mantle got back on the beam after going 11 games since June 20 without a home run. Mantle slammed No. 28 into the third deck in left field, batting right handed, and hit No. 29 into the right field bullpen, batting lefty, in the New York Yankees' second game 8-6 victory over Washington. Joe Collins' two-run homer won the opener for the Yanks 3-2 although the league leaders had only three hits to 12 by Washington off Whitey Ford.

* * *

Mantle now is eight games ahead of Babe Ruth's 1927 pace when he hit his 28th and 29th in game no. 79. This was Mantle's 71st game.

The Yanks' double triumph boosted their lead to four full games because Cleveland knocked off second-place Chicago in both games of a double 7-6 and 6-1. Chico Carrasquel's ninth - inning single climaxed a three-run spurt in the first and Bob Lemon won his 10th with the help of his own two-run homer in the second.

* * *

Despite home runs by Ted Williams and loser Bob Porterfield, Baltimore topped the Boston Red Sox 5-3 behind Connie Johnson. A homer by Dick Williams, an ex-Dodger, with a man on was the winner. Kansas City rallied with three in the sixth inning to rob Detroit of a series sweep 4-3.

One of the wildest games of this season, or any season, saw Cincinnati score six in the 10th to overcome the Cardinals in the first game of their double. A total of 34 runs, eight homers and 43 base hits was collected off 14 pitchers.

* * *

Ted Kluszewski hit three homers, the third in the 10th with one on, and Frank Robinson and George Crowe also homered for Cincy in the first game. Smoky Burgess and Gus Bell hit theirs in the second game. For St. Louis, Stan Musial hit two and Rip Repulski and Wally Moon (a grand slammer) hit one each.

Major League Leaders

AMERICAN LEAGUE
BATTING (150 at bats)—Mantle, New York, .379; Maxwell, Detroit, .362; Kuenn, Detroit, .349; Minoso, Chicago, .339; Vernon, Boston, .319.
RUNS—Mantle, New York, 69; Lopez, Kansas City and Yost, Washington, 53; Sievers, Washington, 48; Fox, Chicago, 47.
RUNS BATTED IN—Mantle, New York, 71; Simpson, Kansas City, 57; Wertz, Cleveland, 55; Lemon and Sievers, Washington, 51.
HITS—Mantle, New York, 100; Simpson, Kansas City, 86; Runnels, Washington, 84; Lemon, Washington, 82; Jensen, Boston, 78.
DOUBLES—Piersall, Boston and Kuenn, Detroit, 17; Vernon, Boston, 15; Fox, Chicago and Lemon, Washington, 14.
TRIPLES — Simpson, Kansas City, 8; Runnels, Washington, 6; Jensen, Boston, Fox and Minoso, Chicago and Lemon, Washington, 5.
HOME RUNS—Mantle, New York, 29; Berra, New York, 18; Sievers, Washington, 17; Wertz, Cleveland, Maxwell, Detroit and Bauer, New York, 16.
STOLEN BASES—Francona, Baltimore, 8; Jensen, Boston, Rivera, Chicago and Kuenn, Detroit, 7; Avila and Busy, Cleveland, 6.
PITCHING (based on 8 decisions) — Pierce, Chicago, 12-2, .857; Brewer, Boston, 10-3, .769; Wilson, Chicago and Kucks, New York, 10-4, .714; Sullivan, Boston, 7-3, .700.
STRIKEOUTS — Score, Cleveland, 106; Pierce, Chicago, 85; Pascual, Washington, 76; Wynn, Cleveland, 70; Lary and Foytack, Detroit, 66.

NATIONAL LEAGUE
BATTING (150 at bats)—Bailey, Cincinnati, .343; Boyer, St. Louis, .338; Robinson, Cincinnati, .324; Clemente, Pittsburgh, .322; Musial, St. Louis, .318.
RUNS—Robinson, Cincinnati and Boyer, St. Louis, 55; Snider, Brooklyn, 46; Gilliam, Brooklyn and Bell, Cincinnati, 44.
RUNS BATTED IN—Boyer, St. Louis, 59; Musial, St. Louis, 56; Long, Pittsburgh, 48; Banks, Chicago, 47; Lopata, Philadelphia, 45.
HITS—Boyer, St. Louis, 94; Ashburn, Philadelphia, 85; Musial, St. Louis, 83; Temple, Cincinnati, 79; Dark, St. Louis, 78.
DOUBLES — Lopata, Philadelphia, 18; Bell, Cincinnati and Musial and Boyer, St. Louis, 15; Furillo, Brooklyn, 14.
TRIPLES — Bruton Milwaukee and Mays, New York, 6; Aaron, Milwaukee, 7; O'Connell, Milwaukee, Blaylock, Philadelphia and Walls, Pittsburgh, 6.
HOME RUNS—Banks, Chicago, 20; Boyer, St. Louis, 19; Snider, Brooklyn, 18; Hodges, Brooklyn, Kluszewski and Robinson, Cincinnati and Long, Pittsburgh, 17.
STOLEN BASES—Mays, New York, 18; Moon, St. Louis, 9; Gilliam, Brooklyn, Temple, Cincinnati and White, New York, 8.
PITCHING (based on 8 decisions) — Lawrence, Cincinnati, 10-0, 1.000; Craig, Brooklyn, 8-2, .800; Labine, Brooklyn and Rush, Chicago, 7-3, .700; Buhl and Crone, Milwaukee, 9-4, .667.
STRIKEOUTS — Friend, Pittsburgh 89; Roberts, Philadelphia, 78; Mizell, St. Louis, 77; Haddix, Philadelphia, 75; Nuxhall, Cincinnati, 67.

Palmer Victor in Extra-Holes

HARTFORD, Conn. (INS) — Arnold Palmer of Latrobe, Pa., fired two extra-hole birdies yesterday to win the Insurance City Open golf tournament at Hartford in a sudden-death playoff with Ted Kroll of Ft. Lauderdale, Fla.

Palmer and Kroll finished the regulation 72 holes all even at 274, Palmer carding a par 71 for his final round and Kroll a 67.

Both birdied the 1st extra hole, but Ted was trapped on the next and conceded another bird and the match when Palmer laid his approach dead to the pin.

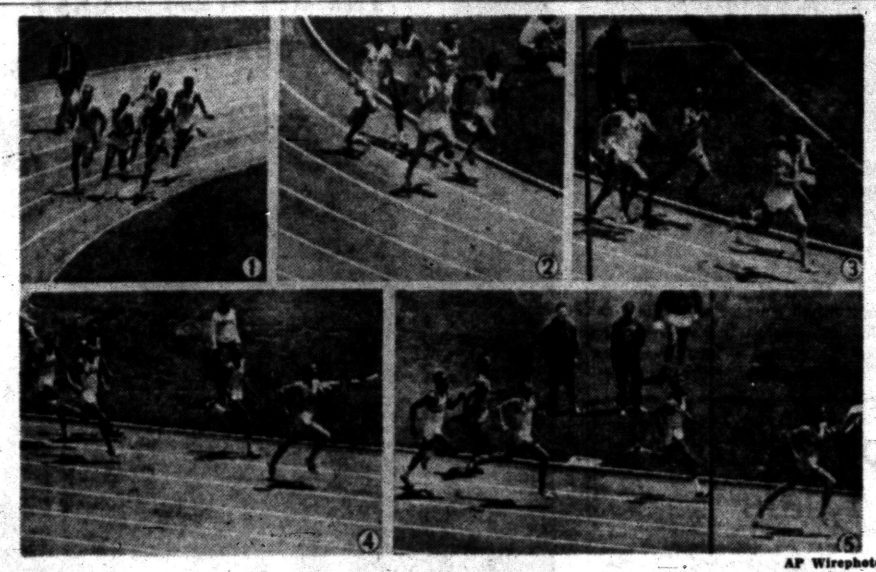

AP Wirephoto

COURTNEY BEATS SOWELL IN 800—This sequence show how Tom Courtney of Army beat his old rival, Arnie Sowell of Pitt, in the 800-meter run of the Olympic tryouts yesterday in Los Angeles. (1) Mal Whitfield of LA holds slight lead coming around last turn with Sowell in center and Courtney on outside. (2) Whitney drops behind with Courtney and Sowell battling for lead. (3) Courtney turns on gas. (4) Courtney begins to pull away. (5) He widens the margin at the wire, with Sowell second, Lon Spurrier third, Lang Stanley fourth and Whitfield fifth.

Canadian Boat Hits Fast Time at Quinte Bay

PICTON, Ont. (AP)—Miss Supertest, a Canadian entry, won the unlimited class speedboat race on Quinte Bay Saturday.

William J. Braden of Waterdown, Ont., drove the craft to the day's fastest lap of 95.559 miles an hour and the day's fastest heat of 93.264 m.p.h. to win the three-heat, 45-mile race.

Miss Supertest piled up 1,100 points on two firsts and a second. Miss U. S. was second with 925 points and Miss Wayne third with 800.

EASY WAY TO WIN $10,000
ENTER THE "HOW'S YOUR HOUSEPOWER?" CONTEST
Just read the fact sheet, then take a minute to complete entry blank. Grand prize $10,000—200 other prizes every month through September. For fact sheet and entry blanks . . .
See your appliance dealer or
DETROIT EDISON

Hanson Winner at Des Moines

Takes Down $1,000 in Women's Western Open on 304 Total

DES MOINES (AP) — Beverly Hanson, slender 31-year-old professional, headed for the Syracuse (N. Y.) Open golf tournament today proudly wearing the Women's Western Open Championship crown.

* * *

Beverly not only was pleased with her victory but $1,000 richer as a result of her 304 total for the 72-hole route over the Wakonda Club's hills. And it was her 1st major tournament victory of the season.

A stroke behind Mickey Wright, 21-year-old San Diego pro, at the start of the final round yesterday, the former North Dakota girl — now from Apple Valley, Calif. — quickly took the lead and finished with a par 76 for the 6,475 yard course. Meanwhile, Mickey was off to a poor beginning and faded to a closing 82 and 309, good for 3rd place.

Louise Suggs, 32-year-old Sea Island, Ga., professional who led the 1st two rounds and trailed Beverly by two strokes at the start of the 4th round, landed in 2nd place with a 79 and 308.

LADIES WESTERN OPEN

Beverly Hanson	304	$1,000
Louise Suggs	308	700
Mickey Wright	309	600
Patty Berg	311	462.50
Marlene Bauer Hagge	311	462.50
*Ann Quast	314	
*Ruth Jessen	314	
*Jackie Yates	317	
Marilyn Smith	317	350
Alice Bauer	319	310
Joyce Ziske	322	250
Jo Ann Prentice	322	200
Kathy Cornelius	323	175
Fay Crocker	324	150
*Ann Richardson	324	
Mary Lena Faulk	325	125
Peggy Kirk Bell	326	115
*Meriam Bailey	326	
Vonnie Colby	328	100
*Mary Mills	328	

*Denotes amateur.

Middlecoff on— Doctoring Your Golf Game

BY DR. CARY MIDDLECOFF

PATIENT'S COMPLAINT: Inconsistent Contact.

DIAGNOSIS: Floating Right Elbow

TREATMENT: As an amateur I played well, but it was when I turned pro that I concentrated on grooving my swing. I realized you the same swinging freedom and control it brought me. **Important:** No movement of the head. Only by keeping the head stationary — anchored, we call it — will the body pivot, or turn, to give you consistent position at the top of the swing.

In the next article I will explain the key movement in the downswing.



mistakes could be very costly. Being tall I had too often made poor contact with the ball; didn't hit it squarely. And usually found trouble, especially with the longer clubs.

I finally located the cause to be what we term a floating right elbow. **Correction:** I kept the elbow pointing at the ground throughout each shot, as the sketch shows, and in doing so I developed a constant groove. I felt comfortable at the top of the swing, yet I was able to create a wide arc for power by sweeping the clubhead back straight from the ball as it hugged the turf.

Try it. I'm sure it will give

Middleweights on TV

NEW YORK (INS) — Middleweights Joey Giardello of Philadelphia and Tony Baldoni of Wilkes-Barre, Pa., meet tonight in a ten-round (Du Mont) televised fight at St. Nick's Arena.

QUICK — DEPENDABLE — GUARANTEED
COLLISION WORK
at
OLIVER MOTOR Collision Shop
36 W. Pike St. FE 2-9101
See Robert Rector, Mgr. for Free Estimates on All Makes of Cars
No Distance Too Great (within reason)
Just Like New!

ROOFING
HOT SPRAY METHOD
FLAT ROOFS
Applied at 350 degrees F. — HOT SPRAY ASSURES PERFECT PENETRATION AND ADHESION. Will not check or crack under any weather conditions.
50% SAVINGS
Guaranteed on Any Roof Job
Old Roofs Made Better Than New
5 Year Unconditional Guarantee
Commercial Repair Service—Flat Roofs Our Specialty
"We Stop Any Leak—No Roof Too Large or Too Small"
FE 5-7387
SHELDON ROOF SPRAYING CO.
COMMERCIAL—INDUSTRIAL—RESIDENTIAL—APARTMENT

Dayton JULY 4th Tire SALE
LOOK HOW YOU SAVE
Dayton Thorobreds World's Finest, Safest Tires
Dayton FIRST LINE THOROBREDS
Dayton PREMIUM THOROBREDS

6.70x15 Black Walls Reg. $24.90 $14.95 Plus Tax Exch.	6.70x15 White Walls Reg. $30.50 $18.49 Plus Tax Exch.	6.40x15 Black Walls Reg. $29.70 $16.75 Plus Tax Exch.	6.40x15 White Walls Reg. $36.40 $20.89 Plus Tax Exch.
7.10x15 Black Walls Reg. $27.55 $16.45 Plus Tax Exch.	7.10x15 White Walls Reg. $33.75 $20.49 Plus Tax Exch.	6.70x15 Black Walls Reg. $31.20 $17.75 Plus Tax Exch.	6.70x15 White Walls Reg. $38.20 $21.89 Plus Tax Exch.
7.60x15 Black Walls Reg. $30.15 $17.95 Plus Tax Exch.	7.60x15 White Walls Reg. $36.95 $22.49 Plus Tax Exch.	7.10x15 Black Walls Reg. $34.50 $19.75 Plus Tax Exch.	7.10x15 White Walls Reg. $42.25 $24.89 Plus Tax Exch.
		7.60x15 Black Walls Reg. $37.75 $21.75 Plus Tax Exch.	7.60x15 White Walls Reg. $46.25 $27.89 Plus Tax Exch.
		8.00x15 Black Walls Reg. $41.50 $24.75 Plus Tax Exch.	8.00x15 White Walls Reg. $50.85 $30.89 Plus Tax Exch.
		8.20x15 Black Walls Reg. $43.25 $25.75 Plus Tax Exch.	8.20x15 White Walls Reg. $53.00 $31.89 Plus Tax Exch.

While They Last!
50—7.00x15
PREMIUM QUALITY
Black Sidewalls
2-Year Road Hazard $15.95 plus tax and exch.
Fits Buick, Olds, Pontiac, Mercury, Dodge, Chrysler, DeSoto, Nash
These Tires Carry a Full
ROAD HAZARD GUARANTEE!
Market Tire Co.
No Money Down! FREE PARKING TUBELESS TIRE HEADQUARTERS OPEN 9 to 9 Full Year to Pay
Pontiac's Motorist Headquarters
77 W. Huron St. (Corner of Cass) FE 8-0424



G & W SEVEN STAR
the All-Star Whiskey
$3.94 4/5 Qt. $2.49 Pt.
90 PROOF
A Product of the Oldest Whiskey Distillery on the North American Continent.
SEVEN STAR BLENDED WHISKEY. 90 PROOF. 37½% STRAIGHT WHISKEY 6 YEARS OR MORE OLD. 62½% GRAIN NEUTRAL SPIRITS. GOODERHAM & WORTS LTD., PEORIA, ILL.

SERVICE IS OUR BUSINESS


We're mighty proud to be selling the most powerful gasoline your car can use—Shell Premium Gasoline with TCP. But we're just as proud of our quick, efficient service. While we fill up your tank, we clean your windshield and check the tires, battery, and oil. We also carry a full line of the finest tires, batteries, and accessories. Whatever your need—whenever you need it—you'll find our service top-notch.
VOYDANOFF
SHELL SERVICE
63 Auburn Avenue Phone FE 2-4819
SHELL

CHILDREN'S LIFE JACKETS
NEW LOW PRICE
Small Medium . . Reg. $4.75 Now $3.98
Medium Large . . Reg. $5.98 Now $4.75
PLASTIC BALLS 98c
SWIM RINGS 98c
BADMINTON SETS
4 RACKET—$12.50
EXTRA BIRDS . . . . . 39c Ea.
HORSE SHOES
SET OF 4 Including Stakes $7.50
WADING POOLS . . . . . $4.98 Up
Open Sun. 9 to 1
FAY
Open Sun. 9 to 1
HARDWARE and SPORTING GOODS
906 W. Huron St. Phone FE 5-8389

Peruvian Wins NCAA Net Title

Also Shares Doubles Crown With Another South American

KALAMAZOO (AP) — Second-seeded Alex Olmedo of UCLA rallied from a 3-0 deficit in the 2nd set to defeat Jack Frost of Stanford, 2-6, 6-4, 6-2, 6-1 in the finals of the NCAA tennis singles tournament Saturday.

Olmedo, a Peruvian, is the 3rd South American to win the crown.

He teamed with Pancho Contreras of the University of Southern California to win the doubles championship over Mike Franks and John Lesch of UCLA, 2-6, 1-6, 6-3, 11-9, 6-4.

UCLA won the team championship with 15 points. USC was runnerup with 14. Other scores were: Stanford, 7; Houston, 4; Kalamazoo, 2, and California, Michigan, Northwestern, Oklahoma and Tulane, 1 each.

SATURDAY'S FIGHTS

MONTEVIDEO—Pascual Perez, 108, Argentina, stopped Oscar Suarez, 111, Cuba, 11. (Perez retained world flyweight title).

MEXICO CITY—Raul "Raton" Macias, 120½, Mexico City, outpointed Tanny Campo, 119½, Manila, 10. (non-title).

IMPORTED
O. F. C.
CANADIAN Schenley WHISKY
6 YEARS OLD
IMPORTED CANADIAN WHISKY, A BLEND, 6 YEARS OLD. 86.8 PROOF. SCHENLEY DISTILLERS CO., N. Y. C.

KILLS MOSQUITOES
BLITZ-FOG
Call FE 4-2024
17½ E. LAWRENCE

No Contract Necessary
FUEL OIL
Call Today
Gregory Oil Co.
94 East Walton Blvd.
Phone FE 5-6141



AP Wirephoto

ANOTHER KELLY IN OLYMPICS—John B. Kelly Jr., winner of the single sculls in the Olympic Rowing trials held at Syracuse will follow in his dad's footsteps in representing the U. S. His dad, (right) congratulates him at the boat house after Sunday's victory. The elder Kelly won the event for the U. S. in 1920.

GM Chalks Up 13th Straight

Coachers, Griffs Score Wins in Class A City League Games

General Motors posted victory No 13 and the CIO Local 594 and Griff's Grill chalked up triumphs in Class A City Baseball League games Sunday afternoon at Wisner and Columbia-Joslyn fields.

The undefeated Coachers rolled merrily along at Wisner by pounding out a 6-2 decision over the Anderson Jets.

GMC socked Jim Williams for 11 hits, three by Eugene Cox and two apiece by Judge Booker and Dave Kringe. Warren Hagyard pitched the distance for GMC and limited the Jets to three safeties.

* * *

The CIO tallied single runs in the 6th and 7th innings to defeat Elks No. 723 by a 7-5 margin in a hotly-contested battle at Columbia-Joslyn.

* * *

Harlan Worden, John Wagner and Dick Covrea hurled for the Union club, with Wagner getting the win. Walt King and Bill Hurd worked on the mound for the Elks ad Hurd was tagged with the loss.

Mel Taylor garnered three hits for the CIO and Dave Sebring added two. Sebring's double in the 6th broke a 55 deadlock.

Ray White's lusty triple in the bottom of the 7th inning scored Al Hayward to hand Griff's Grill a 7-6 verdict over Oliver Buick on the Columbia - Joslyn diamond. Ralph Armstrong hurled the route for the winners.

Sports Calendar

TODAY

Baseball

CLASS A—Oliver Buick vs. Fowler's Fine Foods, 5:30 p.m., at Wisner.

CLASS E—Auburn Heights Boys Club vs. Mets at Columbia-Joslyn south Oxford Wildcats vs. Pontiac Boys Club at Columbia-Joslyn north, and Keego Harbor Boys Club vs. American Legion at Washington; all games at 5:30 p.m.

Softball

CITY MEN'S—GMC vs. Sam Benson, 7 p.m., and Royal Bar vs. Shaw's Jewlers, 8:30; at Beaudette; Elks No. 810 vs. Bicmar Inn, 7 p.m., and Oxbow Pavilion vs. Louie's Tavern, 8:30, at North Side.

WATERFORD MEN'S—Drayton Drug vs. White Brothers, 8:30, at Drayton.

Rochester Wins Legion Contest

Two big innings gave Rochester's Junior American Legion Ball Club a 10-6 win over Waterford Sunday. The game, played at Rochester, was the host club's 2nd victory over Waterford and left it with a 4-2 season's mark.

* * *

Herb Peters' nine goes to Clawson July 4, for an Independence Day battle with the Clawson Legion.

Rochester scored four runs in the 2nd, six in the 3rd to nail the win. Waterford counted in four frames, with three in the 5th, its big effort.

WATERFORD	110 030 100	6	10	4
ROCHESTER	046 000 00x	10	13	1

Lowrey (3) Leroy, Nicholas and Savas, LaForge and Roy.

Detroit Boat Club Has Winners

Yale Upsets Cornell in Olympic Rowing Trials

SYRACUSE, N. Y. (AP)—A graying, red-cheeked ex-boat rigger who never went to college was given the job today of leading the United States' "greatest rowing force of all-time" to Melbourne for the Olympic Games.

He is big Jim Rathschmidt, who coached the powerful Yale University eight which upset favored Cornell and the Navy Admirals yesterday in the thrilling five-boat finals of the U.S. trials.

Rathschmidt, a fortyish man of German descent who learned about boats as a boy around his uncle's shop, automatically became head coach of the 26-member crew contingent-plus five reserves, which will row against the world at Ballarat, Australia, starting Nov. 28.

"This is the greatest collection of Olympic rowers I can remember," said squat Clifford (Tippy) Goes, chairman of the U.S. Olympic Committee.

While most of the observers were talking about Cornell's great college champions and the Navy Admirals, the intact 1952 championship team, Rathschmidt calmly warned that Yale would win the Olympic trials.

Yesterday on Lake Onondaga the Eli, a rather crazy-built mixture of sophs, juniors and seniors with no two men the same height, proved their coach a prophet by scoring a three-quarter length victory over Cornell, with Navy, Washington, and Wisconsin following in that order. Two boat lengths could have blanketed the close finish.

Yale's dramatic victory in the eights shared the Olympic trials spotlight with an impressive triumph for Jack Kelly Jr. of Philadelphia in the single sculls and the sweeping win of a duo of servicemen in the pairs without coxswain.

In the latter event the Olympic veteran tandem of Marine Duvall Hecht and Navy Lieutenant James Fifer upset the 1952 Olympic champions, Chuck Logg Jr., and Tom Price of Rutgers. Hecht and Fifer competed as pairs with coxswain (Jim Beggs) at Helsinki but lost in the semifinals.

Other Olympic berth winners were:

Fours with coxswain—West Side Boat Club of Buffalo, N.Y.

Fours without coxswain—Detroit Boat Club.

Pairs with coxswain — Stanford Crew Assn., with Dan Ayrault at bow, Conn Findley at stroke and Kurt Seiffert as coxswain.

Double sculls—Bernard Costello Jr., and Jim Gardiner, Detroit Boat Club.

Benny Howell Wins as Wheel Falls Off

Benny Howell's car had to be towed to the winner's circle, but it didn't remove any lustre from the Pontiac driver's feature victory in Sunday's modified hardtop show at the Pontiac Speedway.

The right rear wheel fell off as Howell crossed the finish line and the car had to receive first aid in its journey to the charmed circle. Pontiac's Joy Fair, making his 1st appearance of the season on the M59 track, finished 2nd in the feature run and Chuck Powers took 3rd place.

Howell also won the pursuit to claim another ribbon for the evening. Chuck Parfello captured the four-car dash and Ed Hines won the semi-final. Heat winners were Bill Hubbard, Elmer Ferstle, George Rhyndress, Joe Doyle and Hines.

Jewelers Sweep Two From Saginaw Squad

Shaw's Jewelers, sparked by brilliant pitching performances by Percy McConner and Lynus Grant, swept a softball doubleheader from Drewry's of Saginaw Saturday night at Saginaw.

The Drewry club, Saginaw's leading softball team, was limited to five hits by McConner in the first half of the twin bill and an unearned run in the 5th stanza spoiled a shutout. Shaw's made eight hits and Vern Keebaugh stole home in the 7th during a two-run rally to highlight a 3-1 victory.

Grant struck out 12 and gave up only four hits as the Jewelers won the nightcap, 2-0. Grant's shutout was supported by five timely safeties, two coming in the 5th inning when Shaw's scored both runs.

Shutouts in Church Play

One two-hit shutout and another in which the losers got four hits marked action last week in the Church Softball League. First Baptists also won, to run their league-leading status to eight straight.

The two-hit shutout was won by Central Christian, 4-0 over Memorial Baptist, with Jack Kerr going the distance.

Galloway Methodists scored early and late to combile a 4-0 win over Oakland Ave. Methodist, Rog Poole gave up four hits in the shutout win.

Five Points was edged 4-3 by First Baptists on a last-inning tally. Church of Brethren had a field day against Liberty Baptists, winning 9-4 on a 15-hit barrage.

Standings:

IT'S ANDERSON'S
FOR ALL WATER SPORTS EQUIPMENT
Mercury & Champion Outboard Motors
LIVE BAIT
Tackle
Water Skis
Surf Boards
Lawn Furniture
ANDERSON HDWE.
Open Daily 9 to 6 Fri. 'till 9
Saturday, 8 A.M. to 6 P.M.
Sunday, 8 A.M. to 4 P.M.
July 4—8 a. m. to 4 p. m.
2182 S. Telegraph FE 5-9962

SPECIAL FEATURE
Private Passenger Auto
PASSENGER MEDICAL . . . Thousand Dollar Death Benefit at NO EXTRA CHARGE, covers all members of family or passenger in any type auto accident or as a pedestrian.
ROAD AID
Road Service Card honored without cash output for policy holder.
TRIP SERVICE
Travel maps and routing FREE.
LIABILITY INSURANCE covers trailers, and House Trailer at NO EXTRA COST!
Insure With Your Citizen's Man!

Brummett-Lincicome Inc.
377 S. Telegraph
FE 4-0588 Parking


prevent "bad breaks" with good BRAKES!
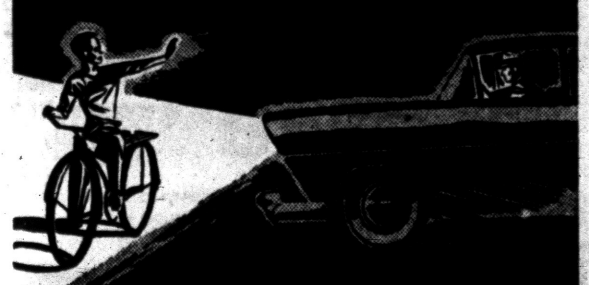
Get a Firestone BRAKE SPECIAL
. . . and You'll be Safe!
• A $3.50 VALUE
1.19 ANY CAR
Here's what we do:
• Remove front wheels and inspect lining
• Clean, inspect and repack front wheel bearings
• Inspect brake drums
• Check and add brake fluid if needed
• Adjust the brake shoes
• Carefully test brakes
Firestone STORES
146 W. Huron St. FE 2-9251

Pontiac Sets World
24 Hour Endurance Record!
AVERAGES 118.37 MILES PER HOUR FOR 2,841 MILES!

Says famed driver, Ab Jenkins: "I was confident from the beginning we'd break all stock-car records. Pontiac is the easiest-handling and the safest car I have ever driven!"

First 100 miles was run at an average speed of 126.02 miles per hour. During the day, temperatures on the blistering flats rose to 130°, yet Pontiac used only one quart of oil in the entire run.
A 1956 Pontiac traveled 24 hours at the amazing average speed of 118.375 miles per hour to break every known existing stock-car record for speed, endurance and safety!
Pontiac—with its blazing "go" of Strato-Streak power—was driven day and night under NASCAR supervision by 73-year-old Ab Jenkins, world-famed race driver and safety expert, at the Bonneville Salt Flats, Utah, June 26. On its first try, this single-entry Pontiac covered 2,841 miles in the 24-hour period, topping all previous official speed and endurance stock-car marks—proof of dependability and safety far beyond the average driver's demands!
And for even further proof that Pontiac's Strato-Streak V-8 is America's most modern and efficient power plant, remember this—Pontiac delivered more miles per gallon than any other "eight" in any class in the 1956 Mobilgas Economy Run!
Get the greatest and get it now while your present car is worth its top price in trade!
Ab Jenkins, safety consultant to Pontiac Motor, is available for law enforcement safety programs.
COME IN TODAY AND DRIVE AMERICA'S PERFORMANCE AND ECONOMY CHAMPION!
PONTIAC MOTOR DIVISION-RETAIL STORE
General Motors Corporation
65 Mt. Clemens St., Pontiac 15, Michigan
KEEGO SALES & SERVICE, Inc.
3080 Orchard Lake Rd., Keego Harbor, Michigan
COMMUNITY MOTOR SALES, Inc.
223 Main St., Rochester, Michigan
JACK W. HAUPT PONIAC SALES & SERVICE
North Main Street, Clarkston, Michigan
RUSS JOHNSON MOTOR SALES
51 N. Broadway, Lake Orion, Michigan
HOMER HIGHT MOTORS, Inc.
160 S. Washington St., Oxford, Michigan

A survey shows California has more subcontractors and suppliers for the aircraft industry than any other state — 10,314 — with Ohio second, 4,487; New York, 3,382; Texas 1,615 and Connecticut 1,513.

WANTED TO BUY
1000 COMICS
Also 1000 TRUE LOVE
NATIONAL GEOGRAPHICS
We Sell Complete Line
Tricks—Jokes—Novelties
Piper's Magazine Outlet
35 Auburn Ave. FE 4-8240

Rabid Bats Hunted

BARTOW, Fla. (UP) — This area's newest sport is bat hunting. Because a bat which bit two persons was found to have rabies, the State Game and Fresh Water Fish commission asked volunteers to go on bat hunts. Bats killed are sent to state laboratories as part of a study of them as rabies carriers. Dr. C. L. Mayfield, county health director, said rabies among bats is nothing new but it is rare that they bite humans.

TODAY'S ASSIGNMENT FOR:

JUNIOR EDITORS



THE NATION HAS A BIRTHDAY — 1

The Start of It All

For many years the people who crossed the Atlantic to settle in the New World did not think of themselves as a nation. They lived in widely scattered settlements, and regarded themselves as English pioneers, colonizing a new land for their mother country. The British Union Jack was their national flag.

Then in 1760 George III became King of England. He was a ruler who thought colonies had no rights of their own, and were merely a means of raising money for the Crown. His unreasonable taxes and laws made the colonists angry.

The Pine Tree flag, which you see here, was a product of their growing resentment. It shows the pine tree, emblem of the Massachusetts Bay Colony, on a white ground with blue borders top and bottom.

Raising it is a boy wearing a red, white and blue cockade in his three cornered hat. You should color and mount this picture and the rest of them this week for a Fourth of July Collection.

(Kenneth Borelli, San Leandro, Calif., submitted this idea. If you have one, send it in care of this newspaper, and it may win you $10. Violet Moore Higgins; AP Newsfeatures.)

Tomorrow: Thirteen Begin to Think as One

Even Classless Society Has Class Distinction

By EARL WILSON

MOSCOW — The very first night I was in Russia, I became a social success — I wangled an invitation to a big Kremlin reception given by Bulganin and Khrushchev—yes, "B & K" were pouring.

★ ★ ★

I got the invitation on a very hot afternoon while our Russian guide was mopping his brow and actually using the California and Texas expression, "unusual weather," as he apologized.

"Be sure to go," a newspaperman friend said—as though I wouldn't.

"The Kremlin's the only place in Russia that's air-conditioned. Besides, the chow is naturally the best."

And it was unforgettable. My chief impression was a sea of bottles on every table — and of Bulgy and Khrushy elbow-bending with the rest . . . better than the rest. B. & K have gallstones and a kidney ailment between them. There'd been a rumor that they had been ordered to cut down on their drinking . . . or actually had quit.

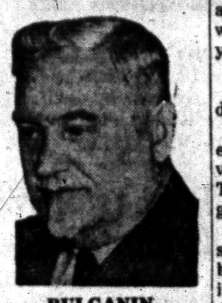

BULGANIN

I'd say the rumor is premature.

Khrushchev spent almost as much time talking to U.S. Ambassador Chip Bohlen as to the guests of honor, and repeatedly I heard from the U.S. press that Bohlen's the best ambassador here.

But while I thank B & K for their hospitality, I'd like to point out that they do have a class distinction here in Russia . . . even at parties.

★ ★ ★

There was a little "pen" or enclosure where B & K and about 40 of the special guests, including Ambassador Bohlen, were kept apart from the rest of us.

Four or five Russian secret police were at the gate of the enclosure to stop anybody trying to penetrate.

"Watch me get in!" said a reporter for the London Daily Worker.

And he bounced forward toward the "barricade," which was actually just a line of tables placed together with an opening between them.

One secret police, who certainly wasn't very secret at this moment, hit him with his shoulder; another on the opposite side hit the other shoulder.

He was stopped, mercifully, but with finality, by the secret police, who didn't even smile about it.

★ ★ ★

"Bulgy usually mixes with us about this time," an American reporter said. "He waves these guys off and invites us in."

"Since they don't have press conferences," said another correspondent, "these parties are often productive of copy. I imagine, though, that they may invent press conferences some time."

This was the party at which Bulgy and Khrushy didn't mix.

THE MIDNIGHT EARL IN N.Y. . . .

Fess ("Davy Crocket") Parker bought 400 Texas acres and hopes they're oil-soaked . . . Blind pianist Art Tatum suffered a heart attack . . . Actor Richard Greene's dating his ex-wife, Patricia Medina, in H'wood . . . Liberace was lunching with a blonde in Pittsburgh when he suddenly said, "I have to catch a plane"—and left her with the check . . .

★ ★ ★

Boxing champ Archie Moore invested a chunk of dough in a training camp near San Diego . . . Jackie Coogan's kid brother, Bobby, is a TV comedy favorite in London . . . Refrigerator saleswoman Betty Furness and Cesar Romero are examining refrigerators together . . . When Joe DiMaggio went to private screening of "The King and I", the first thing he saw in the 20th Century-Fox theater was a huge blow-up of Marilyn Monroe.

WISH I'D SAID THAT: "A piker's a guy who takes his girl to a drive-in restaurant—and then won't open the window." —Mike Connolly.

TODAY'S BEST LAUGH: They're telling of the Texan so wealthy that he has two birthdays every year.

EARL'S PEARLS . . .

Gossip is merely a case of letting the chat out of the bag.—T. Harry Thompson.

Labor-saving devices are so popular nowadays that some women won't even buy a bottle that's labelled "Shake before using."—Jervis Babb. **That's earl, brother.**

(Copyright 1956, The Hall Syndicate, Inc.)

Uranium Claim Staked in Town

Ailing Prospector Will Not Move From Tent Until Recognized

KLAMATH FALLS, Ore. (UP)—A grizzled prospector, who has staked out a uranium claim at the busiest downtown intersection of this southern Oregon town, was suffering from appendicitis today.

Earl Sheridan lay moaning inside the tent which he has pitched along the curb after he was seized with pains shortly before noon yesterday.

* * *

A doctor was called but Sheridan refused to move.

"If I leave here now, I'll lose everything. I know I'm on the verge of becoming a millionaire. This is a great strike and I'm going to stick with it," he said.

He claims that he located a rich strike of uranium under the street by Geiger counter tests. He claims it belongs to him because he is a descendant of George Nurse, who founded the town and deeded the streets but retained the mineral rights.

Sheridan staked out his claim last Friday. He pitched his tent nearby and started digging up the street.

* * *

He says he won't move until the officials of this town of about 17,000 recognize his claim and allow him to mine it.

He has retained State Sen. Harry Boivin to handle legal aspects of the case. Boivin has asked the State Department of Geology to inspect the claim.

The attorney also is planning his case against an expected eviction action by the city.

But so far the city has taken no action against Sheridan. City Atty. Henry Perkins said the affair presents a "knotty legal problem."

* * *

"There is nothing in the municipal traffic code which deals with tents on main street," he said.

Sheridan has been cooking his meals on a camp stove set up outside his tent. He is grizzled because only once has he been able to get an extension hooked up to a store across the street so he can operate his electric shaver.

Despondent Chinaman Jumps to Death Twice

SAN FRANCISCO (UP) — This, police said, is how William Wai Lum Chun died:

Chun, 34, jumped out of his fifth-floor room at the YMCA hotel yesterday.

Badly injured, he climbed to the roof of the 13-story building and jumped again, that time he died.

Police said he left notes telling of ill health.

Williams Sees State Increase in Unemployment

SALT LAKE CITY (UP) —Michigan's Gov. G. Mennen Williams says that though unemployment in Michigan is high because of layoffs in the auto industry, the nationwide steel strike will have little added effect because manufacturers have a large stockpile of steel.

* * *

But he said yesterday he was pessimistic about relief of unemployment in his state, saying it would probably get worse before it gets better.

The Democratic governor, a "favorite son" presidential candidate — though he said by state law he cannot be a real candidate and will seek re-election as governor — said the Republican administration is characterized by "complacency" and lacks economic leadership.

"The national administration hasn't moved at all in the development of automation. It's a crazy situation when industry is afraid to put in something for its own benefit and workers are afraid they'll be put out of jobs," he said.

* * *

Williams, who stopped here briefly en route home from a West Coast political speaking tour, told newsmen he believes Democrats will draft a "strong, liberal platform" at the national convention this summer.

Cornell University scientists are experimenting on a plan to sell eggs without shells — the eggs being contained in 12-compartment plastic packets.

Rep. Roosevelt Married Sunday

Honeymoon Must Wait Until After Congress Adjourns

LOS ANGELES (AP)—Rep. James Roosevelt and his secretary were married here but the honeymoon will have to wait until Congress adjourns.

* * *

The congressman and his new bride, the former Mrs. Gladys Irene Owens, are due back in Washington today where Roosevelt is to attend the debate on federal aid for school construction.

They were married yesterday afternoon in a simple ceremony in the library of Roosevelt's pastor, the Rev. George Lyon Pratt.

Officiating, however, was another friend of the congressman, the Rev. Frank Crane of the University Methodist Church. The Rev. Pratt denied that his bishop had ordered him not to marry the couple. He said that Roosevelt, although an Episcopalian, had not asked for approval.

* * *

It was the third marriage for both. Roosevelt, 48, was divorced a year ago by the former Romelle Schneider, a Mayo Clinic nurse. She once alleged in a separate maintenance action that Roosevelt was intimate with a dozen women, including Mrs. Owens. Roosevelt denied this.

The United States was the first nation to plan a capital exclusively for its seat of government (Washington, D.C.).

NOW! Thru Wed. EAGLE Doors Open 10:45 A. M.
GARY COOPER · BURT LANCASTER
SUPERSCOPE VERA CRUZ
DENISE DARCEL · CESAR ROMERO
George MACREADY · Ernest BORGNINE
Color by Technicolor
PLUS
GORILLA AT LARGE
TECHNICOLOR
CAMERON MITCHELL
ANNE BANCROFT
with LEE J. COBB
A PANORAMIC PRODUCTION Released by 20th CENTURY-FOX
Produced by ROBERT L. JACKS · Directed by HARMON JONES · Written by LEONARD PRASKINS & BARNEY SLATER

SHE KNOWS THERE'S NO FUN IN BEING A STAY AT HOME
HIT WAVE
DURING JULY AND AUGUST at Butterfield Air-Conditioned Theatres
TAKE HER OUT TONIGHT TO A GOOD MOVIE

OAKLAND
PHONE FEDERAL 2-4851
MODERNLY AIR CONDITIONED
NOW Thru Wednesday!
HITCHCOCK'S GREATEST SUSPENSE ADVENTURE
JAMES STEWART · DORIS DAY
ALFRED HITCHCOCK'S
THE MAN WHO KNEW TOO MUCH
Directed by ALFRED HITCHCOCK
Screenplay by JOHN MICHAEL HAYES · Based on a Story by Charles Bennett and D. B. Wyndham-Lewis
COLOR BY TECHNICOLOR VISTAVISION
Shown at 2:36 — 6:01 — 9:26
ALSO 12 iron men in a wooden ship against the . . . "NAKED SEA"
Thurs.—"Never Say Goodbye" & "Congo Crossing"

TODAY and TUES. STRAND Open 10:45 A. M.
BAIL OUT AT 100,000 FEET—
with the Strato-Fliers of the U. S. Air Force!
ON THE THRESHOLD OF SPACE
CINEMASCOPE
Guy MADISON — Virginia LEITH — John HODIAK
CO-HIT • DANE CLARK in "TOUGHEST MAN ALIVE"
CALLING ALL KIDDIES
Something New—Something Different!
Tuesday Afternoon
JULY 3rd at 2 P. M.
KIDDIES'
SNEAK PREVIEW
(Just Like Mom and Dad See)
at the
STRAND Theatre
A new movie filled with love and happiness and starring a bright little boy. This wonderful picture is coming soon, but we want to show it to you early. After you see it we know you will tell Mommy and Daddy and all your friends how much you liked it. You will want to see it again . . . it's that kind of a picture. Come in between 11 a. m. and 2 p. m. and see both regular features in addition to the Sneak Preview at regular matinee prices!
If You Have Any Questions
Please Phone Strand Theatre FE 5-6211

SCIENTIFICALLY AIR-CONDITIONED STATE Theatre
Adult Till 5:00 40¢ · Child All Day 20¢ · Adult Eve. 50¢
Shown at 12:30-3:34-6:30-9:46
FRANK SINATRA · ELEANOR PARKER · KIM NOVAK
Otto Preminger's
THE MAN WITH THE GOLDEN ARM
—CO-FEATURE—
Shown at 11:17 - 2:44 - 5:11 - 8:38
A Man Had to Be Mad to Seek the
"TREASURE OF RUBY HILLS"
WHERE BLOOD RAN LIKE WATER!
Starring ZACHARY SCOTT • CAROLE MATHEWS

LET US Moth-Proof YOUR WOOLENS
Expensive woolens deserve the careful scientific Methods of our Moth Protection
PICK-UP & DELIVERY
GENEY DRY CLEANERS
Phone FE 5-6107 12 W. Pike Street

PONTIAC DRIVE-IN Theatre
Dixie Hwy. (US-10) 1 Blk. North of Telegraph Rd. FE 5-4500
Box Office Opens 7:00 P.M. — Show Starts 8:30 P.M.
TUESDAY SPECIAL
PRE-HOLIDAY SHOW
GIANT FIREWORKS DISPLAY AND CARTOON PARTY
Cartoon Party at 8:30 P.M. Fireworks 10:00 P.M.
—PLUS 2 FEATURES—
EXPLODING LIKE A MILLION TONS OF TNT!
"URANIUM BOOM"
starring Dennis MORGAN · Patricia MEDINA co-starring William TALMAN
A COLUMBIA PICTURE
—AND—
MARVELOUS SPECTACLE OF A THOUSAND THRILLS!
Frank Ferrin Presents
SABAKA
PRINT BY TECHNICOLOR
starring BORIS KARLOFF · and introducing NINO MARCEL
with Reginald Denny · Victor Jory
Produced, Written and Directed by Frank Ferrin
Released thru United Artists
★ LAST TIMES TONIGHT ★
—All Color—
BENEDICT BOGEAUS presents
JOHN PAYNE · RONALD REAGAN
RHONDA FLEMING · COLEEN GRAY
in Bret Harte's Tennessee's Partner
SUPERSCOPE
Color by TECHNICOLOR
Distributed by RKO RADIO PICTURES, Inc.
GLORY
MARGARET O'BRIEN
WALTER BRENNAN · CHARLOTTE GREENWOOD
TECHNICOLOR SUPERSCOPE
Distributed by RKO RADIO PICTURES, Inc.

YES, WE DO SELL THEFT INSURANCE
THATCHER, PATTERSON & WERNET
Community National Bank Bldg.
FE 2-9224

NOW KEEGO THEATRE
M-G-M's frank, dramatic shocker!
"I'LL CRY TOMORROW"
starring SUSAN HAYWARD
Richard CONTE · Eddie ALBERT
Jo VAN FLEET · Don TAYLOR
Ray DANTON
plus Wedding in Monaca

COCKROACHES
One Full Year Guarantee
For Houses, Apartments, Grocery Stores and Restaurants. Remain out only one hour. No signs used.
Rox Ex Company
1014 Pont. St. Bk. Bldg. FE 4-9662

"An Invitation to Excellent Food"
SERVED FROM THE BROILER
STEAKS, CHOPS, CHICKEN
MANNY'S FINE LIQUORS---FINE FOODS
West Huron at Elizabeth Lake Road
Regular Menu Items Available for Carry-Out

Lake theatre
TONIGHT
The Love Story of a Princess
Grace Alec KELLY GUINNESS
Louis JOURDAN
in "The Swan"
CinemaScope and Color
plus
"COMANCHE!"
CinemaScope COLOR by DE LUXE
starring DANA ANDREWS
with KENT SMITH · LINDA CRISTAL
Released thru United Artists

LAST TIME TONIGHT
BLUE SKY Drive-In Theater
2150 Opdyke Road FE 4-4611 Box Office Open 7
Hurry! Final Night—First Run!
AFLAME WITH THE PROUDEST DEEDS OF OUR PROUDEST DAYS!
20th Century-Fox presents
"THE PROUD ONES"
CinemaScope COLOR by DE LUXE
ROBERT RYAN
VIRGINIA MAYO
JEFFREY HUNTER
ROBERT MIDDLETON
WALTER BRENNAN · RODOLFO ACOSTA
—AND ALSO—
JOAN CRAWFORD · JEFF CHANDLER
Female on the Beach
JAN STERLING
with CECIL KELLAWAY · CHARLES BRAVE · JUDITH EVELYN · NATALIE SCHAFER · A UNIVERSAL-INTERNATIONAL PICTURE
FIREWORKS JULY 4th!

Zemo Great For Itchy Skin Rash
Zemo, a doctor's formula, promptly relieves itching of surface skin rashes, eczema, prickly heat, athlete's foot. Zemo stops scratching and so aids faster healing and clearing. Buy Extra Strength Zemo for stubborn cases.

Hollywood Headlines

Yul Brynner Scheduled to Portray Life of Stalin

BY LOUELLA O. PARSONS

HOLLYWOOD (INS) — At first I thought "The Secret Crimes of Joseph Stalin" was just an idea in Darryl Zanuck's busy brain, but he has Yul Brynner committed to play Stalin. Darryl flew to London with his son, Dick to talk to Brynner, who has already made tests as Stalin, which, I understand, are more Stalin than old Joe himself. Brynner is making "Anastasia" in London. And what a performance he gives in "The King and I"—even better than on the stage.

The Stalin picture will be made right in Hollywood, and Richard Carr is preparing the script. Robert Jacks, Darryl's son-in-law is associate producer.

Straight from Kim Novak I have the word that her career has so engrossed her she has no plans to marry Mack Krim, or anyone else!

"I thought," Kim told me over the long distance telephone from Chicago, "that when I went to Europe I would have time to sit down and think things out, because Mack and I had gone together so long. I was so busy in Europe and so happy over my reception that I didn't have time to make plans.

When she returns to Hollywood, she tells me, she moves into an apartment, her first one, and it will be in lavender, her favorite color. And that certainly doesn't sound like she is expecting any man, including Count Mario Bandini, to share it with her.

The hip-rolling Elvis Presley, who has been a bone of contention and the center of so much controversy, will not do his silly contortions when he makes a picture for Hal Wallis.

Hal has a plan to team Presley with Shirley MacLaine as soon as Shirley has her baby and is able to go to work again.

I've never been able to see Presley's attraction, but then I'm not a teenager, and I like my men less jittery! In Hal's picture, Presley may not even sing.

Riverside, California, turned out en masse for the sneak preview of "Giant," which ran three hours and Twenty-one minutes. Not since "Gone with the Wind" has there been so much excitement.

I'd heard that Rock Hudson steals the picture, but apparently there are a number of scene stealers, with Liz Taylor sensational as the mother of a grown daughter, and James Dean just magnificent.

Producer-director George Stevens does not plan to cut more than five minutes out of the picture, and, of course, it will be run with an intermission.

One of the most unfortunate coincidences I've ever heard of is that Frances (Mrs. Ray) Hommes, who is Kay Spreckles Gable's closest friend, has also suffered a heart attack and is in St. John's.

The Hommes and the Gables are inseparable friends. Six months ago they were together on a three months cruise... They are building adjoining homes in Palm Springs. The beautiful Frances is as brunette as Kay is blonde and with their handsome husbands they make a striking looking quartet.

Frances first entered St. John's for an eye operation and it was while she was recuperating that she developed a heart condition.

Snapshots of Hollywood

In a quiet corner, Bing Crosby and Kathy Grant were sharing a lobster at the Oyster House.

Agent Ben Medford, who was Susan Hayward's very first representative, is in UCLA hospital facing surgery.

It begins to look like marriage for Dick Haymes and Jackie Loughery, who were really in the hand-holding mood at the Encore.

Victoria Shaw had a close call in Atlanta when she slipped in the bath tub and was knocked unconscious. X-rays, however, proved that she has no concussion.

* * *

Joan Fontaine leaves July 6 for Europe where she'll meet her sister-in-law, Mrs. T. Young and together the gals will do Paris, Spain, etc.

Scheele Asks States to Up Polio Programs

WASHINGTON (AP) — The Public Health Service recommended today that states with enough polio vaccine extend their inoculation programs to the 15-20 year age group.

* * *

Surgeon General Leonard A. Scheele, making the announcement, said that "in some areas vaccine supplies are beginning to equal, or surpass, the immediate demand."

* * *

Priority should continue for those under 15 years of age, he said, but where there is a lag in demand in that group, "every effort should be made to obtain maximum use of the vaccine before the peak of the polio season by extending priorities."

* * *

Polio normally hits hardest in the summer months.



AND ANOTHER, MARCIA — Marcia Valibus, who's this year's "Miss Miami Beach," has a bushel basketful of newspaper clippings to attest to her photogenic qualities. You guess where picture was taken.

Some 38,000 people live in the Indian Ocean's Seychelles archipelago, one of Britain's least known colonies. Only a few hundreds are Europeans and of these more are French than British, the National Geographic Society says.

6 Killed, One Injured in Georgia Collision

GRIFFIN, Ga. (AP)—Six persons were killed and a seventh seriously injured when one car smashed broadside into another vehicle at a highway intersection yesterday.

* * *

The survivor, Jo Ann Hyde, 24, of Senoia, was in serious condition at a Griffin hospital. Her parents, Archie G. Hyde, 56, and Virginia Lou Hyde, 47, and a sister, Elaine, 8, were killed.

Also killed were the three occupants of the other car—William Samuel Lunceford and James Alfayetteville, and Milton G. Whitvin Howell, both 18 and both from lock, 23, of near Senoia.

* * *

State Trooper O. V. Evans said the car driven by Lunceford ran a stop sign at a "high rate of speed" and struck the Hyde car broadside.

Ms. Sterling's Credit No Good With Hospital

MT. STERLING, Ky. (AP) — The two policemen had cause to wonder if the city's credit was any good. "Charge it," said the officers as they left Mary Chiles Hospital with a prisoner who lost an argument with them. But a hospital official insisted the $5.50 bill be paid immediately. The officers paid and City Council later voted to repay them after a $100 fine was levied against the prisoner.

It is estimated that cancer will kill 250,000 Americans in 1956.

Japanese Beauty Arrives Seeking Universe Title

LOS ANGELES (AP) — East met West — beautywise — when Japan's entry in the Miss Universe Pageant July 12 arrived at International Airport.

* * *

On hand to welcome lovely Miss Yoshie Baba yesterday was Miss June Svedin, a stunning honey blonde who will represent Washington state in the annual glamor contest at nearby Long Beach.

* * *

Statistically the two have much in common. Miss Baba is 19, 5 feet 4½ inches tall and measures 35½ - 23 - 35. Miss Svedin is 20, stands 5-5 and has measuremnts of 35½-22½-34.

* * *

Miss Baba come from Wakamatsu, Japan. Miss Svedin's home town is Seattle. Both are interested in modeling.

America's famed "Concord coach," built by New England Yankees in Concord, New Hampshire, left its tracks on stage lines not only across the West, but as far away as Australia and South Africa in the mid-1800's, the National Geographic Society says.

KILLS MOSQUITOES
BLITZ-FOG
Call FE 4-2024
17½ E. LAWRENCE

BIG 7 Feature Race!
FIREWORKS Celebrate the 4th
A FIRST IN PONTIAC!
150 LAP FEATURE RACE—30-CAR START!
Followed by Big
AERIAL DISPLAY OF FIREWORKS
TWO SPECTATOR EVENTS
MEN Picked from the Grandstand
WOMEN Picked from the Grandstand
• 50-Lap Semi-Final
• 15-Lap Pursuit Race
• 6-Car, 6-Lap Dash
TIME TRIALS . . . 7:00 P. M.
FIRST RACE . . . 8:30 P. M.
PICNIC GROVE SWIMMING BOATING DANCING
PONTIAC M-59 SPEEDWAY
3 Miles West of Pontiac Airport

WATERFORD DRIVE-IN THEATER
THE FAMILY DRIVE-IN
Phone ORlando 3-2683
Corner Williams Lake-Airport Rds.—Box Office Opens 7:30 P. M.
LAST TIMES TONITE
William HOLDEN • Jennifer JONES
Love is a MANY-SPLENDORED Thing
COLOR by DE LUXE CINEMASCOPE
—2nd FEATURE!—
Jane RUSSELL • Jeanne CRAIN
GENTLEMEN MARRY BRUNETTES
CINEMASCOPE color by TECHNICOLOR
SCOTT BRADY • ALAN YOUNG • RUDY VALLEE

GRAND OPENING
COMMERCE
DRIVE-IN THEATER
FREE! SOUVENIRS For Mom, Dad and all the Kiddies! Will be given away during opening week.
THE NEWEST and MODERN of OUTDOOR THEATERS!
Tuesday July 3rd. 7 P. M.
LATEST AND NEWEST FEATURES TO MAKE YOUR VISIT MORE ENJOYABLE
FOR THE KIDDIES
A great big "Kiddieland" playground—Complete with the very latest Fun Equipment!
3 Dimensional
Hi-Fidelity Magnetic Speakers! It makes the sound come right from the direction it's supposed too. You control the volume to suit you!
Just Look for the BIGGEST SCREEN!
You've ever seen at Union and Haggerty Roads.
Be Sure and VISIT the PATIO
Serving Pizza Pies—Shrimp Roll—Fried Chicken — Hot Dogs — Barbecues — Ice Cream — Buttered Popcorn—Fresh Fruit Beverages.
In addition — the latest in cafeteria style concession — Serving the finest food and beverages —Brought to you by the Berlo Vending Company.
It's Easy to Get to the Commerce Drive-In
UNION LAKE and HAGGERTY RD.
EM 3-0661
Commerce Drive In Theatre
M-59 WILLIAMS LK. RD. UNION LAKE COOLEY LAKE RD. UNION LAKE MILFORD COMMERCE RD. KEEGO HARBOR RICHARDSON RD. HAGGERTY RD. PONTIAC TRAIL ORCHARD LAKE RD. WALLED LAKE WEST MAPLE RD.
Our Next Attraction
Friday - Saturday July 6 & 7
ALAN LADD JUNE ALLYSON
"THE McCONNELL STORY"
from WARNER BROS. in CINEMASCOPE WARNERCOLOR
Also Starring JAMES WHITMORE Screen Play by TED SHERDEMAN and SADA ROLFE
Produced by HENRY BLANKE Directed by GORDON DOUGLAS
A towering motion picture achievement!
HERBERT J. YATES presents THE LAST COMMAND
A REPUBLIC PRODUCTION TRUCOLOR by Consolidated Film Industries
TUESDAY—WEDNESDAY—THURSDAY
SPECTACULAR BEYOND BELIEF!
SIGHTS NEVER SEEN BEFORE!
SHARK RIVER
in VIVID COLOR by COLOR CORP. OF AMERICA
Starring STEVE COCHRAN and CAROLE MATHEWS WARREN STEVENS
with ROBERT CUNNINGHAM • SPENCER FOX • RUTH FOREMAN • BILL PIPER
Original Screenplay by JOSEPH CARPENTER and LEWIS MELTZER
Produced and Directed by JOHN RAWLINS • Released thru UNITED ARTISTS
PLUS
The FIRST magnificent and thrilling motion picture filmed in the new miracle of the screen!
NATURAMA
HERBERT J. YATES presents
BARBARA STANWYCK • BARRY SULLIVAN
SCOTT BRADY • MARY MURPHY
in The Maverick Queen
NATURAMA by REPUBLIC PICTURES CORPORATION TRUCOLOR by Consolidated Film Industries
with WALLACE FORD • HOWARD PETRIE • JIM DAVIS
EMILE MEYER • WALTER SANDE • GEORGE KEYMAS • JOHN DOUCETTE
JOHN JAMES sings "The Maverick Queen" by Mack Wolfington and Walter Young
A REPUBLIC PRODUCTION

HURON THEATER
TONITE
JOHNSON • COTTEN • ROMAN • CARSON
THE BOTTOM OF THE BOTTLE
CINEMASCOPE
• PLUS •
TINGLING SUSPENSE!
RANSOM!
GLENN FORD • DONNA REED
TUES., WED., THURS.
Frank Sinatra
"ANCHORS AWEIGH"
Also "RETURN of JACK SLADE"

Deans Clash on Way to Provide Engineers

ANN ARBOR, Mich. (AP) — Two deans of the University of Michigan agree there is a great national need for technicians and engineers, but disagree on how to fill that need.

Dean Walter J. Emmons of the College of Engineering says, "No one is attempting to funnel students willy-nilly into engineering or any courses they won't succeed in."

But Dean James H. Robertson of the literary college says the trouble reaches down to the high school level, and the United States is in danger of entering a technical training race with Russia.

"Instead of devoting our best energies toward meeting our national needs as calmly and rationally as we can," he says, "we are in danger of turning the training of our scientists and engineers into another chariot race with the Russians.

DO IT YOURSELF by Crickmore



Crosscut's not really a good painter. He just slaps it on —

DONALD DUCK By Walt Disney



ALLEY OOP By T. V. Hamlin



BOARDING HOUSE



NANCY By Ernie Bushmiller



CAPTAIN EASY By Leslie Turner



OUT OUR WAY



BOOTS AND HER BUDDIES By Edgar Martin



MORTY MEEKLE By Dick Cavalli

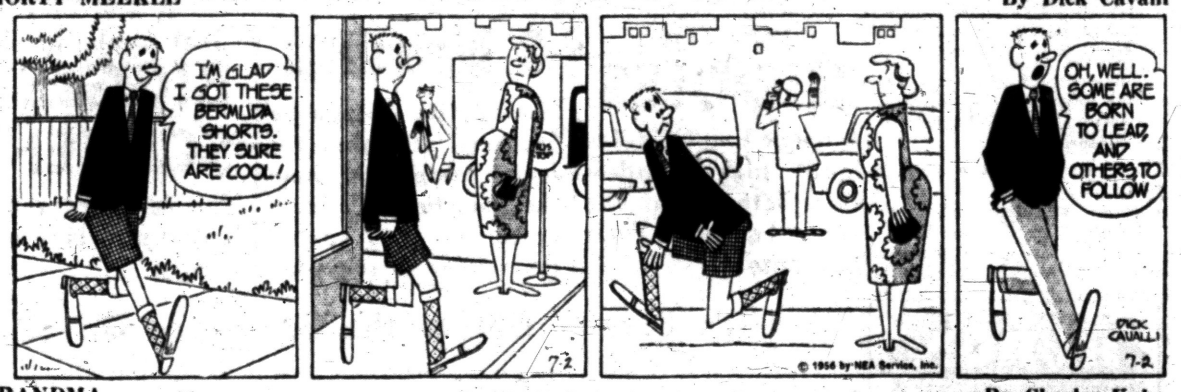

DIXIE DUGAN By McEvoy and Strieber

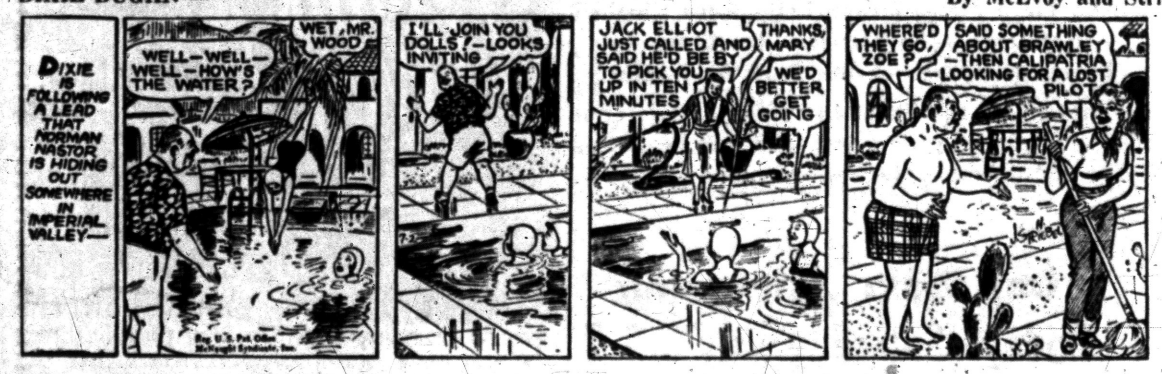

GRANDMA By Charles Kuhn

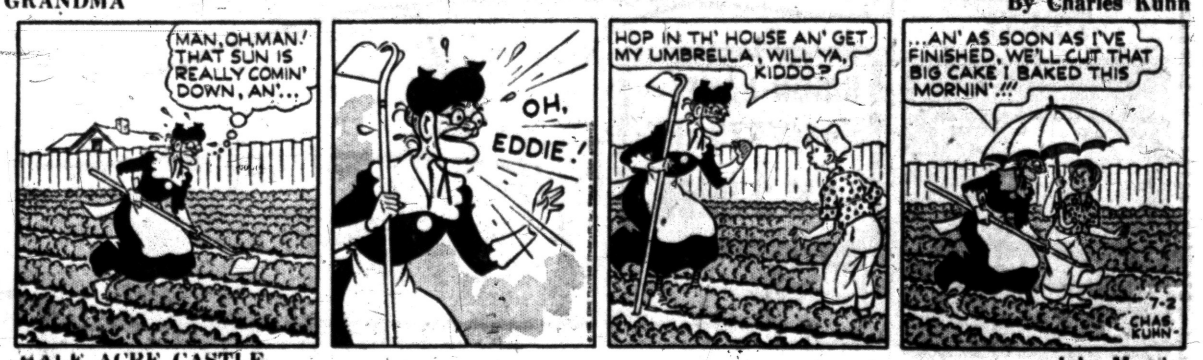

Chewing Gum Adds Fun to Picnics

Take some healthful, refreshing, delicious Wrigley's Spearmint Chewing Gum along.

WRIGLEY'S SPEARMINT CHEWING GUM

You'll Find PROFITABLE OPPORTUNITIES Every Day in the Pontiac Press Want Ad Section

Take advantage of this easy way to solve all your buying and selling problems.

DIAL FE 2-8181 To Place Your WANT AD

ANGEL



"He's a real gentleman. He never hits a girl. He trips her!"

HALF ACRE CASTLE By John Morris



Market Drops on Steel Issues

NEW YORK (AP) — Losses in steel issues paced the Stock Market to a moderate drop early this afternoon.

* * *

But trading was quiet and the declines in most divisions of the market were fractional except for steels and some copper stocks. Volume for the day was estimated at around 1,700,000 shares compared with 1,780,000 on Friday.

Steels took losses running to 3 points and beyond as the nation faced a steel strike of unpredictable length.

Bethlehem fell over 3 points, Republic Steel close to 2 points and both U. S. Steel and Youngstown Sheet & Tube well over a point each.

* * *

Coppers were down on news of a further reduction in world copper prices. Kennecott Copper took a 2-point loss. Anaconda and American Smelting were down by major fractions.

The rails, immediately affected by the steel walkout, were uniformly down but mainly by fractions.

* * *

Aside from steels and coppers, there was little outstanding action in the market which proceeded at the same slow pace that prevailed last week.

Despite the fact that automo' production this week is being cut to the lowest level of the year, motor stocks reacted indifferently. Chrysler dipped around a point and Ford a fraction while General Motors and Studebaker-Packard were unchanged.

* * *

At noon the Associated Press average of 60 stocks fell $1.00 to $181.80, with the industrials down $1.90, the rails 80 cents and the utilities 10 cents.

New York Stocks

(Late Morning Quotations)

Air Red	48.4	Jacobs	8.4
Allied Ch	111.2	Johns Man	50.2
Allied Strs	48.5	Jones 3 L	45.5
Allis Chal	33.6	Kelsey Hay	34.7
Alum Ltd	135.4	Kennecott	121.6
Alcoa	119	Kimb Clk	50.6
Am Airlin	26.3	Kresge SS	28.1
Am Cyan	43.5	Kroger	47.4
Am Cyan	72.5	Lehn & F	18.6
Am Gas & El	39.4	LOF Glass	85.4
Am M & Pdy	28.4	Lib McN&L	16
Am Motors	6.6	Ligg & My	66.5
Am News	31.2	Lockh Aire	45.4
Am Rad	20.7	Loew's	21.4
Am Seating	31.5	Lone S Com	28.4
Am Smelt	80.3	Lorillard	18.6
Am Tel & Tel	180	May D Strs	41.3
Am Tob	78.3	McGraw H	103.6
Anaconda	71.6	Mead Cp	35.2
Anac W & C	74	Merck	32.7
Armco Stl	56.6	Merges Lino	54.6
Armour & Co	19.5	Merr Ch & S	18.7
Armst Clk	34	Midl Stl Pd	62.1
Atcheson	155.3	Mpls Hon	53.2
Atl Cst Line	55.2	Minn M&M	73
Atl Refin	40.1	Minn P&L	26.7
Avco Mfg	5.3	Monsan Ch	43.6
Balt & Oh	47.6	Mont Ward	41.7
Bendix Av	81	Motor Pd	35.5
Benguet	2	oMotorola	35
Beth Steel	148.1	Mueller Br	36.4
Boeing Air	88.5	Murray Cp	34.2
Bohn Alum	28	Nat Biso	37.7
Bond Strs	14.5	Nat Cash R	52.4
Borg Wrn	43.3	Nat Dairy	30.4
Briggs Mf	21	Nat Gyps	54
Brist My	34	Nat Lead	103.4
Brun Balke	36.6	NY Central	37.7
Budd Co	18.7	Nia M Pw	31.1
Burroughs	43.6	Norf & West	71.4
Calum & H	13.3	No Am Av	89.2
Camp Soup	37.4	Nor Pac	41
Can Dry	15	Nor Sta Pw	17.2
Cdn Pac	21.3	Nwst Airlin	16.2
Capital Airl	31.5	Ohio Oil	39.2
Case JI	11.6	Owens Cng	76
Cater Trac	84.3	Owens Ill Gl	73.6
Cen Ill Ps	32.3	Pac G & El	49.6
Ches & Oh	63.2	Pac G & El	49.6
Chrysler		Pan A W Air	19.2
Cin Mil M	83	Panh Epl	88.2
Cities Svc	66.1	Param Pict	32.1
Clark Equip	59	Parke Da	51.4
Climax Mo	71.1	Penney, JC	93.6
Cluett Pea	42.6	Pa RR	23.6
Col Brd A	25	Pepsi Cola	23.4
Col Gas	15.5	Pfizer	43.6
Comw Ed	40.5	Phelps D	67.5
Con Edison	46.2	Philco	20.7
Con N Gas	39.6	Philip Mor	45.7
Consum Pw	47.2	Phill Pet	66.7
Con Pw P 4½	109	Pillsby Mills	45.7
Con Can	47.1	Pit Plate G	84.4
Cont COP&S	14	Proct & G	48.6
Cont Mot	6.5	Pullman	67.6
Cont Oil	122.6	Pure Oil	43.4
Copper Rng	48.4	RCA	42.1
Corn Pd	32.3	Repub Stl	43.4
Deere	26	Rex Drug	9.4
Det Edison	34.1	Reyn Met	72.6
Doug Aire	79	Rey Tob B	54.2
Dow Chem	67.3	Rock Spg	21.1
Du Pont	210.4	Royal Dut	103.6
East Air L	50	Safeway St	54
East Kod	91.2	St Joe Lead	41.1
El & Mus	3.4	St Reg Pap	52.6
Emer Rad	8.2	Scovill Mf	36.3
Erie RR	21	Seab Al RR	38.2
Ex-Cell-O	92	Sears Roeb	30.6
Fairb Mor	42.6	Sinclair	65.2
Firestone	84.3	Socony	57.2
Food Mach	68.2	Sou Pac	59
Ford Mot	56	Sou Ry	45.4
Freept Sul	85.2	Sperry Rd	24.2
Frueh Tra	31.5	Std Brand	39
Gen Bak	9.1	Std Oil Cal	50.6
Gen Dynam	61.7	Std Oil Ind	59.2
Gen Elec	60.6	Std Oil NJ	57
Gen Fds	46.5	Std Oil Oh	83.2
Gen Motors	44.6	Stevens, JP	22.5
Gen Shoe	42.4	Stud Pack	7.5
Gen Tire	54.1	Sun Oil	72.4
Gillette	48.2	Swift & Co	45.6
Goodrich	81.6	Sylv El Pd	51.2
oGoodyear	77	Texas Co	64.2
Grah Paige	1.7	Tex G Sul	32.4
Gt No Ry	41.6	Textron	22.4
Gt West S	21.1	Thomp Pd	66.4
Greyhound	15.1	Tran W Air	22
Gulf Oil	125.4	Transamer	49.6
Holland F	12.5	Twent Cen	21.3
Homestk	32.5	Underwd	30.2
Hooker El	46.4	Un Carbide	125.1
Hook El pf	99.4	Unit Air Lin	38.2
Ill Cent	64.2	Unit Aire	69.6
Indust Ray	47.8	Unit Fruit	49.5
Ing Rand	97.6	Un Gas Cp	30
Inspir Cop	56.4	US Rub	50.3
Interlak Ir	29.6	US Steel	166.4
Int Bus Mch	488	US Tob	18.5
Int Harv	35.4	Warn B Pic	26
Int Nick	28.5	West Un Tel	19.1
Int Shoe	40.4	Westg A Bk	33
Int Tel & Tel	32	Westg El	52.1
Isl Crk Coal	46	Wilson & Co	15.4
		Woolworth	46
		Yale & Tow	28
		Yngst Sh & T	39.3

STOCK AVERAGES

NEW YORK, July 2—Compiled by the Associated Press.

	30 Indust	15 Rails	15 Util	60 Stocks
Net change	—1.9	—.8	—.1	—1.0
Noon, today	259.2	139.9	73.3	181.8
Prev. day	261.1	140.7	73.4	182.8
Week ago	258.2	140.6	72.5	181.2
Month ago	252.9	140.7	72.9	179.5
Year ago	239.8	127.7	73.2	173.6
1956 high	275.2	155.1	78.2	191.5
1956 low	244.0	129.0	71.5	171.6
1955 high	287.8	142.4	75.7	181.5
1955 low	203.1	114.9	67.2	148.8

DETROIT STOCKS

(C. J. Nephier Co.)

Figures after decimal points are eighths

	High	Low	Noon
Allen Elec. & Equip.*		3.3	3.4
Baldwin Rubber Co*		15	15.5
Gemmer Mfg. Co.	5.2	5.2	5.2
Gt. Lakes Oil & Chem*		1.7	2
Howell Elect. Mtr.*		4.7	5
Peninsular Mtl. Prod.	10	10	10
The Prophet Co.	11	11	11
Rudy Mfg. Co.*		7.6	7.7
Toledo Edison Co.	14	14	14
Wayne Screw Prod.*		1.2	1.4

*No sale; bid and asked.

Rifle Recoil Cuts Head of Detroit Marksman

A Detroit man sufferer minor lacerations of the forehead when struck by the recoil of his rifle while target shooting at the Oakland County Sportsmen's Club, Waterford Township, yesterday afternoon, the Sheriff's Department said today.

MARKETS

Produce

DETROIT PRODUCE

DETROIT, June 30 (AP)—The following prices cover sales of locally grown produce of No 1 and fancy grades only, brought to the Farmers Markets by growers and sold by them in wholesale package lots.

Fruits—Strawberries, No 1, 5.00-8.00 16-qt case; 7.50-9.00 24-qt case.

Vegetables, misc.—Asparagus, No 1, 1.25-1.75 doz bchs. Beets, No 1, 1.00-1.25 doz bchs; beets, topped, No 1, 2.50 bu. Broccoli, No 1, 2.00-2.50 ½ bu. Cabbage, red, No 1, 2.50-3.00 bu; cabbage, standard variety, No 1, 1.50-1.75 bu. Cauliflower, No 1, 2.00-2.50 doz. Celery, No 1, 5.00-6.00 crate; celery, No 1, 1.00-1.75 doz bchs. Chives, No 1, 1.00-1.50 doz bchs. Cucumbers, No 1, 5.50 bu. Dill, No 1, 1.00 doz bchs. Horseradish, No 1, 1.50-2.00 pk bskt. Kohlrabi, No 1, 1.25-1.75 doz bchs. Leeks, No 1, 1.50-2.00 doz bchs. Onions, green, No 1, 90-1.00 doz bchs. Parsley, curly, No 1, 90-1.25 doz bchs; parsley, root, No 1, 90-1.25 doz bchs. Peas, No 1, 4.00-4.50 bu. Radishes, red, fancy, 90 doz bchs; No 1, 65-80 doz bchs; radishes, white, fancy, 90 doz bchs; No 1, 70-80 doz bchs. Rhubarb, outdoor, No 1, 75-85 doz bchs. Squash, Italian, No 1, 2.50-2.75 ½ bu. Squash, summer, No 1, 3.00-3.25 ½ bu. Tomatoes, hothouse, No 1, 2.00-2.25 2-lb bskt. Turnips, No 1, 1.00-1.25 doz bchs; turnips, topped, No 1, 1.50 bu.

Lettuce and salad greens—Endive, No 1, 2.00-2.50 bu. Escarole, No 1, 2.00-2.50 bu. Lettuce, Bibb, No 1, 1.00-1.50 pk bskt; lettuce, Butter, No 1, 2.75-3.00 bu; lettuce, head, No 1, 1.25-1.75 bu; lettuce, head, No 1, 3.25-3.75 3-doz crate; lettuce, leaf, No 1, 1.00-1.25 bu; lettuce, Romaine, No 1, 1.00-1.50 bu.

Greens—Cabbage, No 1, 1.00-1.25 bu. Collard, No 1, 1.00-1.25 bu. Mustard, No 1, 1.00-1.25 bu. Spinach, No 1, 2.00-2.50 bu. Turnip, No 1, 1.00-1.25 bu.

CHICAGO POTATOES

CHICAGO, July 2 (AP) — (USDA) — Potatoes new stock arrivals 256; on track 318; total U.S. shipments Friday 462, on Saturday 284, on Sunday 19; supplies moderate; demand early sales light; market steady; carlot track sales; washed 100 lb. California long whites 7.00-7.25; Alabama 8.50.

DETROIT EGGS

DETROIT, July 2 (AP)—Eggs, f.o.b. Detroit, cases included, federal-state grades:

Whites—Jumbo Grade A, 46-51, weighted average 48; large 40-44, wtd. av. 42½; medium 35-37, wtd. av. 36½; small 28-30, wtd. av. 29½; grade B, large, 37-39, wtd. av. 37½.

Browns—Grade A, jumbo, 45-49, wtd. av. 45½; large 39-43, wtd. av. 42; medium 37. Grade B large, 36; grade C large 31-32, wtd. av. 31.

Checks 28-33, wtd. avv. 29.

Commercially graded—Whites, grade A extra large 42; large 39-41½; medium 33-35. Grade B large, 33.

Browns, grade A extra large 39-40; large 38-39; medium 31-34; small 28-30; grade B large 32-34.

Poultry

DETROIT POULTRY

DETROIT, July 2 (AP) — Prices paid per pound F.O.B. Detroit for No. 1 quality live poultry up to 10 A.M.

Heavy hens 21-23; light 15-16; heavy broilers 2½ to 4 lbs., whites 23-24; gray crosses 24-25; barred rocks 23½ to 25; caponettes 4-5 lbs. 26; 5 lbs. 29-30; old roosters 10.

Comment: Market about steady on hens with best demand for colored hens around 5 to 6 lbs., which are short to moderate in demand. Big white hens in ample supply with paying prices 21-22 cents and slow to clear. Friers steadier with early demand fairly active and supplies ample. Some White Rock cockerels 5 lb. average taken in at 22 cents. Caponettes steady. Demand fair and best interest for medium size around 5 lbs.

CHICAGO POULTRY

CHICAGO, July 2 (AP) — (USDA) — Live poultry barely steady on hens, steady on young stock and caponettes; receipts in coops 1,217 (Friday 942, 96,000 lb.); F.O.B. paying prices unchanged to ½ lower; heavy hens 18½-20; light hens 17-18; broilers or fryers 22-23; old roosters 15-16; caponettes over 4½ 27-28; under 4½ 26-26.

CHICAGO BUTTER AND EGGS

CHICAGO, July 2 (AP) — Chicago mercantile exchange: butter steady; wholesale buying prices unchanged; receipts 1,444,000; 93AA score 58.75; 92 A 58.75; 90 B 56.25; 89 C 54.75; cars 90 B 56.75; 81 C 55.50.

Eggs steady to firm; wholesale buying prices ¾ to 3 higher; receipts 14,300; 60-69.9 per cent A 36.00; mixed 38.00; mediums 35.00; U.S. standard 33.50; dirties 30.00; checks 30.00; current receipts 32.00.

Livestock

DETROIT LIVESTOCK

DETROIT, July 2 (AP)—Hogs—Salable 1200. Not fully established, indications higher.

Cattle—Salable 3,200. Run includes about 700 stockers and feeders; slaughter steers and heifers opening active, demand good; most early sales centered on good and better grades, strong to mostly 500 higher, bulk choice steers 975-1250 lbs. 31.00-32.50; few high choice and prime 1113-1250 lbs. at 33.00 and 33.25; good steers 18.00-30.50; few standard 15.75-18.00; good and choice heifers around 17.50-21.50, latter price for some around 920 lbs.; few standard 15.50-17.75; utility steers and heifers 15.50-18.50; cows fairly active, steady to 50c higher; percentage of cows smaller than recent Monday; utility cows 11.50-13.00, few to 15.50; canners and cutters 9.25-11.75; few lightweight canners 8.50; bulls steady; utility and commercial 14.00-16.00; cutters 12.50-14.00.

Calves—Salable 350. Quality of vealers and calves not as attractive as recent days, mostly steady; good to choice vealers 18.00-23.00; few high choice and prime to 26.00 and 27.00; utility and commercial 14.00-18.00; good and choice slaughter calves around 16.00-18.00; cull and utility vealers and calves 13.00-15.00.

U.S. May Act in Steel Strike

Government Can Bring Two Groups Together Again for Talks

PITTSBURGH (AP)—The government has taken a preliminary step toward revival of stalemated contract talks in the nationwide strike of 650,000 United Steelworkers members.

* * *

Both the union and the basic steel industry have indicated willingness to return to the bargaining table. But neither side has made any move in that direction, each apparently waiting for the other to make the first overture.

A tentative move toward possible government intervention to break the bargaining impasse and bring a quick settlement was taken yesterday in Washington by Joseph Finnegan, director of the Federal Mediation Service.

Finnegan said he wanted to contact both sides "to discuss the status of the situation and see if and how we can be helpful."

* * *

He indicated he wished to meet separately in the near future with David J. McDonald, USW president, and John A. Stephens U.S. Steel Corp. vice president and chief industry negotiator.

Finnegan talked by phone with Arthur J. Goldberg, union general counsel, in New York and said he expected to have another talk with Goldberg today in Washington.

Goldberg said he and Finnegan discussed no concrete plans for resumption of negotiations. The union attorney said he doubts if any negotiations would start until after Independence Day.



Pontiac Press Photo

BRAZILIAN COLOR GUARDS—These three girls from Brazil raised their own national flag at the opening Color ceremony at the Senior Girl Scout Roundup Saturday morning. Pictured here with Pontiac Press reporter, Janet Odell, are (left) Any Dutra of Rio de Janeiro, Dalva Escobar of Rio Grande do Sub and Gilda Heinzelmann, also of Rio. The South American girls had to get excused from school in order to fly here for the camp.

Grain Market Active Early

CHICAGO (AP)—In a fairly active market wheat pushed up a little after a mixed opening on the Board of Trade today. Hedge selling was not as large as some grain men had expected.

July soybeans also developed firming tendencies after dropping around two cents in early dealings. Other bean futures were steady from the start. Oats added fractions to last week's advance and this helped to firm corn.

* * *

Wheat near the end of the first hour was ½ to 1 cent higher, July $2.02⅞; corn unchanged to ⅜ higher, July $1.48½; oats ¼ to ½ higher, July 68; rye ½ to ¼ higher, July $1.21¾; soybeans 1½ lower to ¼ higher, July $2.78; lard unchanged to 8 cents a hundred pounds higher, July $10.40.

Quick Police Action Flushes Bar Robbers

Two men fled police investigating a breakin of a bar at 491 East S. Blvd. early Sunday.

The pair escaped by a rear door as officers entered the front door, officers said.

* * *

A witness had summoned police, saying four men had entered the building about 3:30 a.m.

A check this morning will determine if anything is missing.

—Tennis Anyone?

WASHINGTON—Care for a tune on the hydrodaktylopsychicharmonica? That's one of the names of an 18th Century instrument, played by rubbing the rims of glasses with wet fingers. The instrument is also known as the glasspiel and harmonica, the National Geographic Society says.

Chicago Doctor Analyses

Heart Attack Survival Rate Under Study for 24 Years

CHICAGO — Twenty-four years ago a Chicago doctor launched what has become the largest medical-statistical study of persons who suffered attacks of coronary thrombosis.

* * *

The study is still underway and still under the direction of the man who initiated it, Dr. Louis Katz, now one of the nation's leading research scientists in the field of heart disease.

Dr. Katz began his mammouth study in 1932 because he was dissatisfied with the meager data available on heart attack survival rates.

Working at the heart station of Chicago's Michael Reese hospital, Dr. Katz was able to study 461 "definite cases of initial acute" coronary thrombosis — a blood clot in the coronary artery of the heart.

Almost one-fourth of these cases —105 patients — died within the first two months after their heart attack.

CONTINUES WORK

Of the 356 persons successfully passed through the "immediate high mortality period," Dr. Katz was able to follow completely and carefully 285 patients.

Keeping track of these 285 patients until either death or the 20-year mark in his study (1952) Dr. Katz learned:

Two out of three in the group were alive five years after their first attack; two out of five were alive 10 years afterwards and one out of 10 was alive 15 years or longer after the attack.

However, the study showed an even better percentage of survival among those patients who returned to "grade one" activity—the most active and strenuous category in the American Heart Association's classification.

Of 59 patients in the grade one category, 42 or 71 per cent of them survived 10 years or more from the date of their heart atatack.

Dr. Katz stresses that the survival odds drawn from these cases are "statistical inferences only." He explains:

* * *

"I cannot prognosticate for any one man, and say his chances are such and such. This is the pattern of a group of patients — the largest of its kind ever made."

Cost Duplication Hit by Senators

Cite Cases of Selling, Buying Same Items in Defense Department

WASHINGTON (AP) — Senate investigators say the Pentagon sold 23 million wooden forks and spoons at a fraction of their original cost while another agency busily purchased more of the same items at the regular price.

* * *

The transaction was among 32 cases cited yesterday by the Senate Preparedness subcommittee. The group called on the Defense Department "to prevent this costly duplication of buying and selling the same items."

The forks and spoons deal was listed along with similar transactions in hacksaw blades, pots and pans, hypodermic needles, ice gings, road rollers, shaving brushes, sun glasses and other items.

Investigators for the subcommittee, headed by Sen. Lyndon B. Johnson (D-Tex), said the Defense Department replaced the wooden picnic-type utensils with expensive plastic models while the General Serivces administration continued to purchase the wooden items.

The group said the wooden utensils were disposed of after the Army Quartermaster Corps found them "unsatisfactory," and the Air Force termed them too soft with hot or liquid foods. The Air Force also said they had "an objectionable taste . . . in one out of four tests."

The subcommittee said some defense agencies sold as surplus huge supplies of "common use" items at "5 to 7 cents on the dollar" of original cost while other agencies continued to order the same or similar items.

The group called on Secretary of Defense Wilson to "re-ephasize the importance of cost consciousness" in running the military.

* * *

Johnson said in a foreword to the lengthy report, "It is quite apparent that the cost of our defense effort has been increased needlessly through the failure to use what is already on hand."

Soviets Explain Stalin Degrading

Popularity With People Made Rising Against Him Impossible

MOSCOW (AP) — The Soviet Union's Communist chieftains said today it was Joseph Stalin's support from the Russian people that kept them from rising against him — not lack of courage.

* * *

The Central Committee of the Soviet Communist party issued a 6,000-word statement to explain why the country's present rulers waited until after Stalin was dead to denounce him.

It said Stalin was so popular after World War II that the Soviet people would neither have understood nor supported any move against him.

It also asserted that threat of "capitalist encirclement" was another reason the present leadership could not have risked disunity by ousting Stalin. Moreover, it added, the dictator's worst crimes were not revealed until after his death.

* * *

The statement, drafted as a resolution of the Central Committee, was spread over two pages of Pravda, the party's newspaper, and beamed abroad by Moscow radio.

It clearly was intended as a reply to critics of the Kremlin's anti-Stalin campaign both inside and outside the Soviet Union.

Any action against Stalin during his lifetime "would not have been understood by the people," the resolution said. It continued:

'All this does not mean there was lack of personal courage. It is clear anyone who would have spoken up against Stalin under those conditions would not have been supported by the people.

"Moreover, any such action would have been considered . . . as a move to undermine the unity of the party and government."

Deaths in Nearby Communities

Richard O. Gaul

MILFORD — Richard O. Gaul, 74, 2458 Old Plank Rd., died today at St. Joseph Hospital after an illness of eight months.

Cremation was at White Chapel Cemetery, and post-cremation services will be held tomorrow at the Richardson-Bird Funeral Home at 2 p.m.

Surviving Mr. Gaul are his wife, Erna; two sons, Richard and Harry of Farmington and here; three brothers and three sisters in Germany, and a sister, Mrs. Lucia Mulder of Croswell.

Erich H. Krueger

MILFORD — Service for Erich H. Krueger, 83, of 2135 W. Buno Rd. will be held at 1 p.m., Thursday from the Richardson-Bird Funeral Home, with burial at Grand Lawn Cemetery, Detroit. Mr. Krueger died at his home yesterday.

Surviving are Mr. Krueger's wife, Emma J.; four daughters, Mrs. Leonard Wical of Rose City; Mrs. Stewart McKee of Marlette; and Mrs. William Rakozy and Mrs. Walter Raeske both of here; a son, Melvin of Fenton; 21 grandchildren, and three great-grandchildren.

Mrs. Wallace Morey

MILFORD — Service for Mrs. Wallace (Clara E.) Morey, 64, 110 Detroit St., will be held tomorrow from the Richardson-Bird Funeral Home, with burial in Oak Grove Cemetery. Mrs. Morey died in a Pontiac hospital after an illness of three weeks.

Besides her husband, Mrs. Morey is survived by three daughters, Mrs. J. D. Caswell and Mrs. Henry Nelson both of here, and Mrs. Alfred Torath of Wixom; three sons, Dan Bailey of Pontiac, Ward Bailey of Garden City; and Bill Bailey of White Lake; ten grandchildren; four stepsons; and two stepdaughters.

Also surviving are two brothers, Herbert and Fred Aldrich of Holly and Keego; and four sisters, Mrs. Lottie Tatro of Keego, Mrs. Kenneth Wells of Holly, and Mrs. William Valencourt and Mrs. John Witmarsh of Lake Drive.

Mrs. Alfred King

AVON TOWNSHIP — Service for Mrs. Alfred (Bertha J.) King, 54, 3091 Willett, will be held tomorrow at 2 p.m. from the Dudley H. Moore Funeral Home with burial in White Chapel Cemetery. Mrs. King died suddenly yesterday at her summer home in Brandon Township.

Surviving besides her husband are three sons, Nelson, Melville and Raymond all of Avon Township; a daughter, Mrs. Richard Dixon of Auburn Heights; and a daughter, Barbara, at home.

Surviving brothers and sisters are William Lorenz of Elmwood, Ont. and Joseph Lorenz of Auburn Heights; Mrs. Agnes McCaslin and Mrs. Hattie Dyer of Auburn Heights; Mrs. Theresa Kupkey of Oxford; and Alfred Lorenz of Pontiac.

Roland H. Walter Jr.

WIXOM — Service for Roland Harry Walter Jr. of 995 N. Wixom Rd., will be held tomorrow at 9 a.m. from the Richardson - Bird Funeral Home, Walled Lake, with burial in Richmont Cemetery.

Mrs. Della M. Rathsburg

HOLLY — Service for Mrs. Della M. Rathsburg, 74, of 421 S. Winding Dr., will be held tomorrow at 1 p.m. from the Bendle Funeral Home, with burial in Emery City. Mrs. Rathsburg died suddenly Saturday at St. Joseph Mercy Hospital.

Mrs. Rathsburg is survived by one son, Ray of Pontiac.

Mrs. Edward B. Stansell

ROCHESTER — Service for Mrs. Edward B. (Mildred) Stansell, 61, of 6815 East 11 Mile Rd., Centerline, formerly of Rochester, will be held tomorrow at 2 p.m. from the Pixley Funeral Home, with burial in Mount Avons Cemetery.

Besides her husband, Mrs. Stansell is survived by a son, Robert B. of Pontiac and a daughter, Beryl, at home.

Lake Angelus Man Hurt as Auto Strikes Tree

A Lake Angelus man was hospitalized early Sunday because of injuries suffered when the car he was in struck a tree.

Charles F. Fick Jr., 21, was listed in satisfactory condition in Pontiac General Hospital with a possible skull fracture, authorities said.

According to Pontiac police, the auto was driven by Elwood F. St. Croix, 20, of 730 E. Third Ave. It struck a tree in the boulevard on east Longfellow avenue, just east of Baldwin avenue, police said.

St. Croix was treated for minor bruises.

3rd of Families Carless

CHICAGO — Although the ratio of car registrations to population in the United States is one for every 2.7 persons, only 71 per cent of the nation's families own passenger cars. Twelve per cent of all families own two or more cars, and the rest are owned by government or business.

Community Club Session Will Discuss Rail Yard

An open meeting of the Wever-Owen-Hawthorne Community Club will be held tonight at 7:30 at Owen School to explain the proposed industrial support yard planned by Grand Trunk Western Railroad.

Mrs. George Gray, president of the club, said representatives of the Pontiac Board of Education, General Motors, and the railroad had been invited to attend.

"We have called the mass meeting to present the facts as we know them so the people can take a stand on this matter," she said.

The $700,000 yard, to aid in shipping facilities of Pontiac Motor and Fisher Body plants, is proposed for an area south of Walton Boulevard, north of the railroad's belt line, with the major portion lying between Stanley and Baldwin Avenues.

* * *

Railroad and GMC officials appeared before the City Commission last Monday to urge the acceptance of the project.

The yard would block a two-year city plan to extend Carlisle and Stanley streets north to Montcalm to relieve some of the traffic on Baldwin Avenue.

Mrs. Gray said the public was invited to attend tonight's meeting.

Burglar Lifts Rings in Oneida Road Home

Two diamond rings valued at $600 and $150 in cash were reported stolen Friday afternoon from a home at 144 Oneida Rd., Pontiac Police said.

Mrs. Gus Furkioti said the loot was taken from her purse, hanging from the door knob of a hallway door.

She said the thief apparently entered through an unlocked front screen door.

Too Many for Comfort

OMAHA (INS) — Firemen had more trouble counting heads than fighting flames at a blaze in a building on the city's near-north side. Three families lived in the house with 17 children among them. All were accounted for safely.

News in Brief

Thomas E. Turner, 33, of Ferndale, is serving a 10-day sentence in Oakland County jail for reckless driving. He pleaded guilty to the charge when arraigned before Justice Edward A. Elsarelli, of Southfield Township Saturday.

Pleading guilty to reckless driving and failing to stop at an accident, Warren M. Kissinger, 34, of 109 W. Rundell St., paid $100 in fines and costs Saturday. He was arraigned before Justice Emmett C. Leib of Springfield Township.

Reckless driving resulted in a Detroit man paying $110 in fine and costs Saturday. Patrick D. Murphy, 28, paid the court after pleading guilty before Justice Helmar G. Stanaback, of Orion Township.

Mary Carr, 27, of 456 Branch St. today was fined $100 or 20 days in jail by Pontiac Municipal Judge Cecil McCallum. She had pleaded guilty to a charge of driving under the influence of liquor.

If your friend's in jail and needs bail, Ph. FE 5-9424 or MA 5-4031. —Adv.

Brossier Takes Helm of Detroit AP Office

NEW YORK (AP) — Clement P. Brossier, chief of the Associated Press bureau at Little Rock for the past four years, has been appointed chief of bureau at Detroit by Frank J. Starzel, general manager. He will take over direction of AP operations in Michigan from Kouis J. Kramp, who is being given an important new assignment.

* * *

Brossier is 38 years old, a native of Orlando, Fla., where he worked practically every assignment on the Morning Sentinel, including that of managing editor. He served in the U.S. Coast Guard during World War II.

* * *

His AP service began in New Orleans in December, 1947. About a year later he was appointed correspondent at Jackson, Miss., where he remained until he was placed in charge at Little Rock early in 1952.

Two Injured in Crash on Montcalm Avenue

Two men were injured when their car struck the rear of another Saturday afternoon on W. Montcalm avenue, Pontiac police said.

Joseph M. Pietrzak, 23, of East Detroit and his passenger, Norman Bush, 25, of Roseville were treated for leg cuts at Pontiac General Hospital and released.

The other car was driven by Florence E. Vosburg, 49, of Holly, who, police said, had just completed a left turn at Oakland avenue.

Burglar Enters House, Steals Wallet and $100

A housebreaker cut a small hole in a screen door to enter a home at 55 Parkdale Ave. Friday night and steal $100.

The money was in a billfold, also taken, according to Duane N. Daniel of that address.

Police said the thief reached through the hole to unhook the

WAYNE GABERT'S
HOLIDAY SPECIAL!
HERE 'TIZ THE BIG DIFFERENCE IN PORTABLE RADIOS
MOTOROLA PORTABLES



3-Way AC-DC Battery
All New 1956 Portable Featherweight, metal case, covered with scratch-resistant miracle fabric.
Only 29.95 PLUS BATT.
COME SEE 'EM— PLAY 'EM — YOU'LL BUY ONE! EASY TERMS
6-TUBE 3-WAY FOR LONG DISTANCE RECEPTION
MOST POWERFUL—COMPACT portable

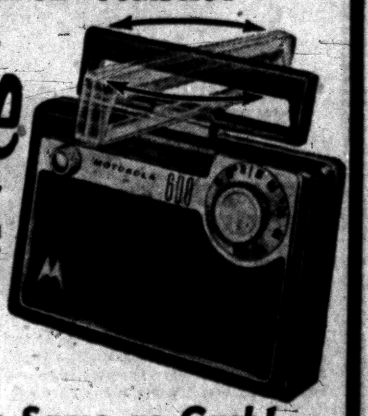

AC-DC & BATTERY
Featherweight Steel Case covered with lustrous Miracle Fabric.
$44.95 PLUS BATTERIES
90 Days Same as Cash!
Wayne Gabert
Your Electrical Appliance Specialist
121 N. Saginaw St. Open Friday & Monday Nights 'till 9 P. M. FE 5-6189



EARLY WARNING—These young hawks flash a warning to a photographer who found them in a nest high in a tree in Minnesota open country. Very young, they're still sporting coat of down they'll have until their mature feathers are grown.

12 City Custodians Win MSU Diplomas

Twelve Pontiac school custodians were given diplomas at the 23rd annual conference on school building maintenance and transportation at Michigan State University last week.

* * *

The diplomas were issued for completion of 300 clock hours of instruction at conferences and on-the-job courses.

The certificates are issued by the state Office of Vocational Education, Department of Public Instruction and Michigan State.

The 12 diplomas went to Clarence Bush, Howard Cunningham, Vernon Gormong, Lawrence Ware, Marion Wood, Roy Ward, Walter Greenacre, Harold Wagg; G. W. Vosburg, Eugene Towle, T. B. Shamblyn and Carl Nyberg.

The three-day conference was attended by more than 1,400 non-teaching employes.

Female AF Captain Should Enjoy Camp

OKLAHOMA CITY (AP) — Capt. Frances Juanita Proctor might be considered lucky when the 137th Fighter Interceptor Wing goes to Air National Guard camp next week.

She'll be the only woman among approximately 1,600 men. Miss Proctor, who is acting chief nurse in the 137th Tactical Hospital Squadron, is the only woman in the Air National Guard.

'Near-Collisions' Common on Crowded U. S. Airways

WASHINGTON (AP)—Inadequate regulation of the nation's crowded airways causes a daily average of four "near-collisions" among airliners a special government advisory group said early this year.

The finding pointed up Saturday's dual tragedy in flight over Arizona—the wrecking of two giant airliners and loss of 128 lives.

It was the worst disaster in commercial aviation history.

The government already has embarked on a five-year program to improve air navigation aids and traffic control facilities. Congress has approved some 40 million dollars of the estimated 246-million-dollar cost of the project.

* * *

A special eight-man committee headed by William Barclay Harding, New York investment banker, described the collision hazard to airplanes this way:

"Even more dangerous conditions in the air can be anticipated unless some urgent action is taken to provide full-time high-level leadership to the problem of bringing our aviation facilities in line with air traffic growth and the progress being made in aircraft development."

The problems arising from the movement of more and more aircraft at greater and greater speeds have been outlined recently before congressional committees.

C. J. Lowen, head of the Civil Aeronautics Administration told a congressional group the "No. 1 problem" in aviation is that "air traffic is overloading the system and growing at a rate which exceeds the progress in expanding the capacity of the system."

Lowen declared "the greatest single problem we face is air-traffic control," adding:

"Until we have the capacity to effectively regulate the safe movement of the numbers of aircraft required in our national interest, there can be no real assurance of ability to move the existing volume of aircraft safely and reliably."

* * *

Officials said the plan to improve air traffic control involves great expansion and improvement in the use of radar, the capacity of the navigational system and the use of air-to-ground communications.

AF Chief Notes Soviet Progress

Twining Impressed by Rapid Development in Aviation Achievements

MOSCOW (AP)—The rate of Soviet progress in aviation most impressed the U. S. Air Force delegation invited to Moscow to see the Soviet Union's big air show and inspect air bases and factories.

* * *

Gen. Nathan F. Twining, the U. S. Air Force chief of staff, and his aides found Russian achievements in aviation considerable, but they noted particularly the speed with which the Soviets have developed their Air Force.

The American group agreed the rapid Russian gains pointed up sharply the need for more emphasis in the United States on research and technical and scientific training.

Neither Twining nor the officers who accompanied him said before their departure for home yesterday that their Russian hosts had revealed to them anything startlingly new.

* * *

But their tour, they said, was interesting and enlightening. They observed that while the Soviet civilian economy generally is backward by Western standards, the Russian efforts in aviation and other military fields showed a great capacity for quick progress.

At Wiesbaden, Germany, where he stopped over on his return flight to Washington, Twining told reporters his weeklong visit in Russia had offered the West's best opportunity to assay Soviet air power.

"I got to see quite a few things," he said. "You never see all you want to see."

* * *

During the stay of Twining and other Western air force chiefs, Soviet authorities relaxed restrictions not only to admit them to previously secret installations but also to let Western newsmen accompany them and send reports of their findings without censorship deletions.

Twining said he knew of no plan yet to invite Soviet officers to the United States.

Fall From Moving Car Injures 5-Year-Old Girl

Five-year-old Kathy Ann Shivas, of Orchard Lake, suffered abrasions of the left cheek when she fell out of slowly moving car yesterday. She was treated and released by St. Joseph Mercy Hospital.

The child was reportedly riding in the back seat of a car being driven by her father when the door accidentally opened and she fell to the ground.

James, the father, told Oakland County Sheriff Department deputies, he was going out of the driveway of the Orchard Lake Community Church in West Bloomfield Township when his daughter suddenly fell out.

NAACP Closes Coast Sessions

Proclaim Intent to Push for Rapid Desegregation Throughout Country

SAN FRANCISCO (AP)—Proclaiming intent to press hard for more and faster racial desegregation, delegates to the National Assn. for the Advancement of Colored People convention headed for home today after their six-day meeting here.

* * *

Cheers, jeers and a shower of money marked a mass meeting windup attended by some 8,000 yesterday.

The Negro population of San Francisco and surrounding cities swelled the ranks of the 1,000 delegates who since last Tuesday had been attending convention and workshop sessions of the NAACP.

* * *

Both visitors and delegates donated $5, $10 and $20 bills in response to fervent appeals sparked by appearance of Autherine Lucy Foster and others whose names have figured in what the NAACP terms the "fight for full freedom."

They shouted approval when Mrs. Foster announced her intention to return to Alabama from Tyler, Tex., and possibly to the University of Alabama where she was expelled after enrolling there as the first Negro student.

The money shower was started by Franklin Williams, NAACP West Coast regional secretary-counsel. He exhorted the crowd to line up and toss bills into huge paper boxes beside which he had posted Mrs. Foster; Mrs. Rosa Parks, NAACP central figure of bus segregation resistance in Montgomery, Ala., and Gus Courts of Belzoni, Miss.

* * *

Courts drew vigorous applause when he told of registering to vote despite threats, and of being blasted by shotgun fire afterward.

The crowd joined Williams in jeering election year claims of help and interest from some party politicians.

Roy Wilkins, NAACP executive secretary from New York, called on both major political parties for stronger civil rights planks and warned both they have a "last chance" to pass civil rights bills before the national party conventions in August.

PRIMARY ELECTION NOTICE FOR Pontiac Township, Oakland County, Michigan.

To the Qualified Electors of the Township of Pontiac, County of Oakland, Michigan. Notice is hereby given, that a General Primary Election will be held on Tuesday, August 7th, 1956, at the respective polling places hereinafter designated.

Precinct No. 1—2060 Opdyke Road
Precinct No. 2—3426 Auburn Road
Precinct No. 3—3432 Auburn Road
Precinct No. 4—325 Joslyn Road
Precinct No. 5—3426 Auburn Road
Precinct No. 6—2060 Opdyke Road

For the purpose of placing in Nomination by all Political Parties participating therein, Candidates for the following Offices, viz:

State and District: Governor, Lieutenant Governor, Representative in Congress, State Senator, Representative in State Legislature.

County: Prosecuting Attorney, Sheriff, County Clerk, County Treasurer, Register of Deeds, Drain Commissioner, Coroner, Surveyor.

Non-Partisan: Circuit Judge, Judge of Probate, Circuit Court Commissioner.

Delegates of County Conventions: There shall also be elected as many Delegates to the County Convention of the several political parties as said ward, precinct or district is entitled to under the call of the county committees of said political parties, which number will be indicated by the number of blank lines printed on the official primary ballots used at said election under the heading "Delegates to County Conventions."

Notice Relative to Opening and Closing of the Polls: Section 1. On the day of any election the polls shall be opened at 7 o'clock in the forenoon and shall be continued open until 8 o'clock in the afternoon and no longer. Every qualified elector present and in line at the polls at the hour prescribed for the closing thereof shall be allowed to vote.

GRETA V. BLOCK,
Township Clerk
July 2, 3, 1956

COMMUNITY NATIONAL BANK OF PONTIAC, PONTIAC, MICHIGAN
SHAREHOLDERS' MEETING

Notice is hereby given that, pursuant to call of its directors, a special meeting of the shareholders of Community National Bank of Pontiac will be held at its banking house at 30 North Saginaw Street, in the City of Pontiac, State of Michigan, on Tuesday, August 14, 1956, at 10:00 a.m., for the purpose of considering and determining by vote whether an agreement to merge the said bank and The Oakland County State Bank, located in the Village of Milford, State of Michigan, under the provisions of the laws of the United States, shall be ratified and confirmed; and for the purpose of voting upon any other matters incidental to the proposed merger of the two banks. A copy of the aforesaid agreement, executed by a majority of the directors of each of the two banks, providing for the merger, is on file at the bank and may be inspected during business hours.

A. C. GIRARD,
President

June 29, 30; July 2, 3, 4, 5, 6, 7, 9, 10, 11, 12, 13, 14, 16, 17, 18, 19, 20, 21, 23, 24, 25, 26, 27, 28, 30, 31

an F. B. MELIN
HOLLYWOOD
BED OUTFIT
SENSATION

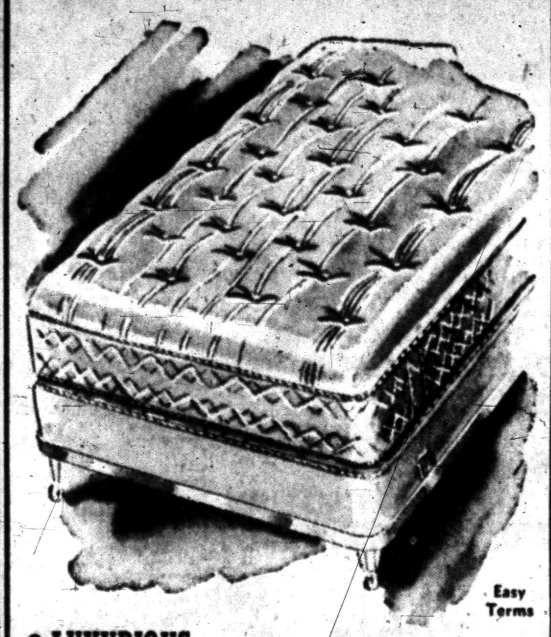

Easy Terms

- LUXURIOUS INNERSPRING MATTRESS
- MATCHING BOX SPRING
- SET HARDWOOD LEGS

$38.75

You will do well to take advantage of this special! Beautiful, high-grade 16-feature Innerspring Mattress by one of the outstanding mfgrs. Excellent Box Spring! Complete with set of hardwood legs! This outfit would cost you not less than $59.50 ordinarily.

OPEN TO 9 P. M. MONDAY and FRIDAY

F. B. MELIN & Co
25 SOUTH SAGINAW
NEXT TO GRINNELL'S—PONTIAC

Death Notices

GAUL, JULY 1, 1956, RICHARD O., 2458 Old Plank Rd., Milford, age 74; beloved husband of Erna Gaul; dear father of Richard E. and Harry C. Gaul; three brothers and three sisters in Germany, Mrs. Lucia Mulder. Funeral service will be held Tuesday, July 3, at 2 p.m. from the Richardson-Bird Chapel with Rev. William Green officiating. Cremation at White Chapel in Birmingham. Mr. Gaul will lie in state at the Richardson-Bird Funeral Home, Milford.

GOLDENBOGEN, MAYME L., (NEE Goulette) 288 Harmon, Birmingham; widow of William H. Goldenbogen; mother of Mrs. John Supal, Robert L. and William H. Goldenbogen Jr.; sister of John F. and Charles P. Goulette. Rosary Wednesday 8:30 p.m. at Manley Bailey Funeral Home, 163 Oakland, Birmingham. Service Thursday 10 a.m. at Holy Name Church, Birmingham. Interment in Mount Olivet Cemetery.

KING, JUNE 30, 1956, BERTHA J., 3091 Willet, Avon Twp., age 54; beloved wife of Alfred King; dear mother of Nelson W., Melville and Raymond King, Mrs. Richard (Mabel) Dixon and Barbara King; dear sister of William and Joseph Lorenz, Mrs. Agnes McCaslin, Mrs. Hattie Dyer, Mrs. Theresa Kupkey and Alfred Lorenz. Funeral service will be held Tuesday, July 3, at 2 p.m. from the Dudley H. Moore Funeral Home with Rev. J. Harvey McCann officiating. Interment in White Chapel Cemetery. Mrs. King will lie in state at the Dudley H. Moore Funeral Home, Auburn Heights.

KING, JULY 1, 1956, NINA V., 115 Henderson St., age 63; beloved wife of Charles E. King. Funeral service will be held Tuesday, July 3, at 8 p.m. from the Donelson-Johns Funeral Home. Following funeral service at Donelson-Johns by Rev. William E. Hakes, Mrs. King will be taken to the Douglas Funeral Home at Cass City, Mich., for service at 3 p.m. Wednesday, July 4, with Dr. H. H. Savage officiating. Mrs. King will lie in state at the Donelson-Johns Funeral Home.

KRUEGER, JUNE 30, 1956, ERICH H., 2135 W. Buno Rd., Milford, age 83; beloved husband of Emma J. Krueger; dear father of Mrs. Leonard Wical, Mrs. Stewart McKee, Melvin Krueger, Mrs. William Rakosy, and Mrs. Walter Roeske. Funeral service will be held Thursday, July 5, 1 p.m. from the Richardson-Bird Funeral Home with Rev. Arnold Claus officiating. Interment in Grand Lawn Cemetery. Mr. Krueger will lie in state at the Richardson-Bird Funeral Home, Milford.

KYLE, JUNE 29, 1956, ELIZABETH, 6725 Cooley Lake Rd., age 65. Funeral service will be held Tuesday, July 3, at 1 p.m. from the Donelson-Johns Funeral Home with Dr. Tom Malone officiating. Interment in North Farmington Cemetery. Miss Kyle will lie in state at the Donelson-Johns Funeral Home.

MOREY, JULY 1, 1956, CLARA E., 110 Detroit St., Milford, age 64; beloved wife of Wallace Morey; dear father of Mrs. J. D. Caswell, Dan Bailey, Mrs. Henry Nelson, Ward Bailey, Mrs. Alfred Torath and Bill Bailey; dear sister of Mrs. Lottie Tatro, Mrs. William Valencourt, Mrs. John Witmarsh, Mrs. Kenneth Wells, Herbert and Fred Aldrich. Funeral service will be held Tuesday, July 3, at 3:30 p.m. from the Richardson-Bird Funeral Home with Rev. Robert Worgess officiating. Interment in Oak Grove Cemetery. Mrs. Morey will lie in state at the Richardson-Bird Funeral Home, Milford.

SARGENT, JUNE 30, 1956, INGRAM, 2170 St. Joseph St., age 65; dear brother of Mrs. Fannie Mae Foster, Mrs. Willie McBride, Mrs. Lelia Walker, Roy and Robert M. Sargent. Funeral service will be held Monday, July 2, at 7:30 p.m. at Donelson-Johns Funeral Home with Dr. Milton R. Bank officiating. Interment in Columbia, Tenn. Heart of the Lake Post 2708 service following Dr. Bank's service. Funeral service in Columbia, Tenn., Wednesday, July 4. Mr. Sargent will lie in state at the Donelson-Johns Funeral Home.

SUTTON, JULY 1, 1956, ROBERT A., 368 Lorberta Lane, age 33; beloved husband of Mrs. Josephine Sutton; dear father of Robert A. Sutton Jr. Funeral service will be held Tuesday, July 3, at 2 p.m. from the Sparks-Griffin Funeral Home with Rev. Edward Auchard officiating. Interment in Mount Avon Cemetery. Mr. Sutton will lie in state at the Sparks-Griffin Funeral Home.

WALTER JR., JULY 1, 1956, ROland Harry, 905 N. Wixom, Wixom, Mich., age 33; beloved husband of Helen Walter; dear father of June and Robert Walter; dear brother of Alan Walter, Mrs. Robert Thromblay, and Mrs. Del Bourgeois. Funeral service will be held Tuesday, July 3, at 9 a.m. with Rev. O. A. Gerken officiating. Interment in Richmont Cemetery. Mr. Walter will lie in state at the Richardson-Bird Funeral Home, Walled Lake.

WOOD, JUNE 30, 1956, HENRY J., 87 N. Shirley St., age 88; beloved husband of Mrs. Margaret L. Wood; dear father of Mrs. Fred Kemper, Mrs. Olin Tharr, Mrs. Ernest Hoffer, Fred Wood, Mrs. Norven Bowers, Harold and Jack Wood and Mrs. Dorothy Allison; dear brother of Roscoe J. Wood and Mrs. Kate Harrineton. Funeral service will be held Tuesday, July 3, at 3 p.m. from the Donelson-Johns Funeral Home with Rev. D. D. McColl officiating. Interment in Oakland Hills Memorial Gardens Cemetery. Mr. Wood will lie in state at the Donelson-Johns Funeral Home.

FOR CASH IN A HURPY, sell things through Classified Ads. Anything goes! Dial FE 2-8181.

Card of Thanks 1

WE WISH TO THANK OUR friends and neighbors and G.M.T. and Coach and employes for their kindness and sympathy during the illness and death of my Husband and Father Mrs. William Bishop, William Bishop Jr. and Marlene Mardis

The Pontiac Press
FOR WANT ADS
DIAL FE 2-8181
From 8 a.m. to 5 p.m.

All errors should be reported immediately. The Press assumes no responsibility for errors other than to cancel the charges for that portion of the first insertion of the advertisement which has been rendered valueless through the error. When cancellations are made be sure to get your "kill" number. No adjustments will be given without it.

Closing time for advertisements containing type sizes larger than regular agate type is 12 o'clock noon the day previous to publication.

Transient Want Ads may be cancelled up to 9:30 a.m. the day of publication after the first insertion.

CASH WANT AD RATES

Lines	1-Day	3 Days	6 Days
2	$1.50	$1.86	$2.70
3	1.50	2.70	3.90
4	1.80	3.48	5.04
5	2.25	4.05	6.00
6	2.70	4.86	7.20
7	3.15	5.67	8.40
8	3.60	6.48	9.60
9	4.05	7.29	10.80

DON'T WISH FOR MONEY! Make it easily through Classified Ads. To sell, rent, buy, swap, hire, dial FE 2-8181.

In Memoriam 2

IN LOVING MEMORY OF William L. Van Arsdale. Passed away July 2, 1949.
Daring you are my daily thoughts and nightly dreams.
In our hearts you linger still.
Your wife and children.

Flowers 3

DUNSTAN'S FLOWERS
3484 W. Huron FE 2-8301

Funeral Directors 4

AIR AMBULANCE GROUND
Pursley Funeral Home FE 4-1211

COATS FUNERAL HOME
Complete facilities OR 3-7187
Drayton Plains — Waterford Twp

Donelson-Johns
FUNERAL HOME
"DESIGNED FOR FUNERALS"
SPARKS-GRIFFIN CHAPEL
Thoughtful Service FE 2-8841

Voorhees-Siple
FUNERAL HOME
Ambulance Service, Plane or Motor
FE 2-8379

DIGNIFIED SERVICES
KIRKBY
Funeral Home—FE 4-1882

Cemetery Lots 5

4 GRAVE LOTS IN THE GARDEN of Love at White Chapel, OR 3-4845.

BOX REPLIES

At 10 a.m. Today there were replies at the Press office in the following boxes:

10, 15, 16, 19, 20, 25, 26, 28, 37, 39, 65, 79, 81, 82, 83.

Help Wanted Male 6

A YEAR AROUND POSITION FOR neat appearing man who desires advancement in his work. We furnish transportation, salary, commission, bonus and insurance. Apply Mr. Baker, 177 W. Maple, Birm.

AD MATCHES, SELL AMAZING DESIGNS! 10, 20, 30, 40, and 240-light book matches BIGGER SPOT CASH COMM'. Every business a prospect. Repeats. Start without exp., men women; full, part time. BUY NOTHING. Sales kit furn. MATCH CORP. OF AMERICA, Dept. PE, Chicago 32.

BENCH HANDS, GAGES, JIGS and fixtures. Days, 58 hr. wk. Squires Gauge Co., 3784 W. 11 Mile Rd., Berkley

AUTOMATIC WASHING MACHINE service man. Must be experienced. Steady employment. Good wages. Call FE 5-8413 for appt.

BROKERS WITH TANDEM trucks to haul ready mix concrete. We will furnish mixer. Ph. Mr. Schlager, Flint, CEdar 9-7870 bet. 2 and 4 p.m.

CAB DRIVERS, STEADY DAYS. Steady part time, nights 101 W Huron

CARPENTERS WTD. CALL FE 2-8270.

EXPERIENCED GROOM, ALSO experienced tack man. Live in. Call MI 6-2581. Bloomfield Open Hunt.

EXP. LAYOUT MAN AND WELDers for machine basis and fixtures. No other need apply. Sundeen Manufacturing, 5454 Dixie Hwy.

EXP. LINOLEUM AND CARPET mechanic. OR 3-7407.

EXP. AUTO COLLISION MAN able to do burning and assembling and painting. FE 2-5921

HELP TO HAUL HAY FROM field to barn. MA 5-0666.

INSPECTOR
Thoroughly experienced in all phases of precision parts inspection. Job shop experience preferred. Daniels Manufacturing Corp., 2677 Orchard Lake Rd.

Toolmaker
Tool Lathe Operators
Job shop experience preferred. Apply in person only. Employment office closed Saturdays. Daniels Manufacturing Corp., 2677 Orchard Lake Rd

MANAGER REAL ESTATE OFFICE
Broker license not necessary. Aggressive sales force. Cooperative Exchange member. See Lawrence W. Gaylord, 136 E. Pike St., Pontiac, Mich

REFRIGERATION SERVICE MAN, experienced only. Salary open. FE 2-5449.

SALESMEN
REAL ESTATE
Have opening for alert young men experienced in selling. Plenty of listings, advertising and contacts. Earnings unlimited
MAHAN REALTY CO.
Co-operative Real Estate Exchange
FE 2-0261 1075 W. Huron St.

Tool Makers
Qualified men only need apply. Union shop with all fringe benefits.
APPLY
Avon Tube Co.
4th and Water St., Rochester, Mich.

TV SERVICEMAN. EXPERIenced only. Gordons TV & Appliance, Waterford. OR 3-5611

SUPERINTENDENT CONSTRUCTION
Needed at once in expanding firm. Exp. in commercial desired. Phone for appointment. BUNDY CONSTRUCTION CO., FE 4-4589.

STUDENTS AND TEACHERS, profitable summer sales work. FE 4-3626 before 10 a.m. and evenings.

WANTED: WEED MOWERS, MUST have tractor with sickle bar. Dep't. of Parks & Recreation, City Hall, FE 3-7131, Ext. 71.

WANTED EXP. MARRIED MAN for general farming. Sliverbrook Farms, Novi, Rte 1, 3Reenleaf 4-6733.

WANTED: 1 MAN WHO IS DEpendable and likes to work. Apply 78 N. Paddock between 8:30 and 12 a.m.

WANTED
3 men mechanically inclined. Car a distinct advantage. Apply 1064 W. Huron between 10:30 and 12:00

WANTED: FIXTURE BUILDERS and toolmakers. Experienced, good rates, with overtime. Company paid insurance program. Warren Alloy, 915 Oakland Ave.

WANTED MECHANIC
Good pay, plenty of work, blue cross, paid vacation. Jeffrey Ford Sales, OA 8-2521.

WTD. ROUGH & FINISH CARpenter. Union only. FE 4-5470.

WANTED: OUTSIDE SPECIALTY salesman. FE 5-3258 or call Bob Burgess at 195 N.E. Blvd.

YOUNG MAN EXPERIENCED IN window and store display. Full time position, good working conditions, liberal employe benefits. See Alvin Steinman at the Lions Store.

Help Wanted Female 7

Assistant Manager
BIRMINGHAM STORE
Permanent position for alert young woman. Must have retail fashion and managerial experience. Apply manager Birmingham store or main store personnel office.
Himelhoch's

BEAUTY OPERATOR WANTED. Or will sell shop to right person. 2577 Dixie Hwy

DISHWASHER
MI 4-8090.

EXP. WOMAN, GENERAL HOUSEwork, live in. Nice quarters. 11 yr. old child. Good salary. Call Sunday, 11 to 2 or eves. Midwest 4-8128.

Help Wanted Female 7

EXPERIENCED SHORT ORDER cook. Phone MI 4-9090

EXPERIENCED GIRL, 25 TO 40, to live in, private room and bath. Assist with 2 children. Mon. and every other Sun. off. $30. ELgin 6-1267.

EXPERIENCED SECRETARY TO president and controller for Co. in Birm. area. Age 25 to 35. Shorthand, typing and filing, ample benefits, excellent pay and working conditions. MI 4-4700. 2100 E. Maple.

EARN MONEY THE FRIENDLY way selling Avon Cosmetics in your neighborhood. For information call FE 4-4508.

CAR HOPS AND WAITRESSES, nights. Apply in person Toni's Drive-In, 2790 Auburn Rd., Utica.

DENTAL HYGIENE
Interesting year round position in combined health department and school fluoride program in Oakland county. Applicants must be registered and dental hygienists in Mich. and be able to work from Pontiac office. Paid vacations and sick leave, life and hospitalization insurance, combines retire and social security program.
PERSONNEL OFFICE
Oakland County Office Bldg., Lafayette and Saginaw St. FE 3-7151.

HOUSEKEEPER COOK, YEAR round lakefront home, must love children. Live in, private rm. and bath. EM 3-4347

HIGH SCHOOL GRADUATE WITH shorthand and typing. For position in insurance agency. Some filing. Neatness and accuracy important. Excellent opportunity for gaining experience in this field. FE 4-0588

KITCHEN WOMAN
experienced in quantity cooking. Apply in person. Waldron Hotel.

MAJESTIC DINER
Taking applications for grill cook. Call Larry after 3 p.m. FE 5-5283.

MIDDLEAGED LADY TO STAY with and assist elderly lady, nights. Good home and wages. After 5:30. FE 5-3911.

MIDDLEAGED LADY TO LIVE IN. Light housework and care for girl 3, while mother works. 22 N. Merrimac at Fisher Body.

MIDDLEAGED HOUSEKEEPER, Apply 349 Judson

PART TIME OPENING FOR GIRL or woman with some bookkeeping experience. Hrs are from 8:30 to 12:30 5 days a week Monday through Friday. Apply to Box 10 The Pontiac Press.

Personnel Interviewer
Between 20 & 30. Sales type personality. Call FE 5-5012.

RUN SPARE-TIME GREETING Card and Gift Shop at home. Show friends samples of our new 1956 Christmas and all occasion Greeting Cards and Gifts. Take their orders and earn to 100 percent profit. No experience necessary. Costs nothing to try. Write today for samples on approval. Regal Greetings, Dept. 195, Ferndale, Michigan

RETAIL GENERAL OFFICE
Neat, reliable, accurate with figures and typing ability. Apply in person.
WARD'S HOME OUTFITTING
48 S. Saginaw St.

SEAMSTRESS, QUALITY DRY cleaning plant, steady good working cond. Douglas Cleaning Co., 534 S. Woodward, Birm.

STENOGRAPHERS, INTERESTING opportunity for young women with typing & some dictaphone exper. to work in sales office of modern plant. Oxford area, immediate opening 5 day a week. Call OA 8-2588.

STUDENTS AND TEACHERS, profitable summer sales work. FE 4-3626 before 10 a.m. and evenings.

WANTED EXPERIENCED WAITresses, 1 for part time. Frank and Esther's 226 S. Telegraph.

WANTED GIRL FOR GENERAL office work. Experience necessary. Minimum age 21. Clarke Oil Co. 659 Pershing.

WOMAN OF GOOD CHARACTER looking for a home. To help mother of 4 with housekeeping. This is a permanent position in a new home in exclusive neighborhood, with 1 or 2 days off, if wanted. Located 1 block from Catholic Church. Call FE 2-0225. Mr. Chaplow bet. 9 and 5.

WANTED: RELIABLE BABYSITter, Rivard St. area. 475 Rivard.

WOMAN
FOR OFFICE WORK. PHONE 9 to 10 AM. FE 5-7209.

Help Wanted 8

ACTUAL JOBS OPEN IN U.S., So. Am., Europe. To $15,000. Travel paid. Write only Employment Info. Center, Room 660, 470 Stuart St., Boston 16.

COUPLE, WOMAN FOR GENERAL housework, man for yard. Can have outside job. Nice quarters. 7 yr. child. Call Sunday 11 to 2 or eves., Midwest 4-8125.

QUALIFIED BOOKKEEPER, Experience necessary. Good pay with vacation. Apply in person. No phone calls. Food Town Market, 1200 Baldwin, Pontiac.

MAN OR WOMAN FOR GOOD Watkins route. We train you. Steady year 'round. No layoffs. Average $2.50 to $3.00 per hour. Apply in person 150 N. Perry.

SALESMAN
REAL ESTATE
Unusual opportunity for a hustler. Experience preferred, but will train.
CRAWFORD agency
53½ W. Huron FE 4-1549
Eves. MY 3-1143

Employment Agencies 8A

GRAEBNER'S PONTIAC JOBS FOR MEN AND WOMEN
THE NATION'S LARGEST EMPLOYMENT SERVICE. 7 MICHIGAN OFFICES AND OVER 1000 PERMANENT POSITIONS NOW OPEN.

GIRLS

RECEPTIONIST for lobby	$225
RECEPTIONIST, Typist	$235
RECEPTIONIST, PBX	$250
RECEPTIONIST, Light S'hand	$275
RECEPTIONIST, Secy.	$300
BOOKKEEPER full chg.	$350
OFFICE TRAINEE, typing	$190
ONE-GIRL-OFFICE, No Sht	$270
FIGURE CLERK	$235
VARIETY GIRL, Light shorthand	$250
SECRETARY, trainee	$275
BOOKKEEPING Mach. Opr.	$300
VARIETY TYPIST	$250
SECRETARY to exec.	$300
EXP. BOOKKEEPER, close bks.	$400
GEN. OFFICE, typist	$240
PRIVATE SECRETARY	$325
TYPIST, 60 W. P. M.	$350
TYPIST, 50 W. P. M.	$340
TYPIST, 40 W. P. M.	$225
TYPIST 30 W. P. M.	$300
SECRETARY to Mfg. Exec.	$300
SECRETARY No Shorthand	$285
PRIVATE SECRETARY	$325

MEN

TRAINEE, Food sales, new car Farm	$325
TRAINEE, Office Mgr.	$300
TRAINEE, Accountant	$300
TRAINEE, Some drafting exp.	$300
TRAINEE Exec	$325

GRAEBNER'S—Pontiac
313 Pontiac Bank Bldg.
Phone FE 5-9277

GRAEBNER'S—ROYAL OAK
267 WASHINGTON SQUARE BLDG.
PHONE JO 6-4760

MIDWEST
PONTIAC'S OLDEST EMPLOYMENT AGENCY INVITES YOU TO COME IN AND DISCUSS SOME OF OUR PERMANENT POSITIONS. 406 Pontiac State Bank Bldg. FE 5-9727.

CAREER CENTER
B-1 RIKER BUILDING
FE 8-0416

Employment Agencies 8A

BIRMINGHAM OFFERINGS
Immediate full or part time: Secretaries, typist, general office work and experienced salesladies. Birmingham Employment Service 139 W. Maple, Birmingham. MIdwest 4-4284.

Supervisor of Sales
A WOMAN WITH MATURE JUDGEMENT, PLEASANT PERSONALITY, NEAT APPEARANCE AND ABILITY TO LEAD AND SUPERVISE PEOPLE. CAR ESSENTIAL. WILL TRAIN. SALARY PLUS BONUS
CAREER CENTER
B-1 RIKER BUILDING FE 8-0416

Instructions 9

LEARN TO DRIVE THE SANE WAY AT "SAFE-WAY" DRIVER TRAINING SCHOOL
Bus FE 2-2257 Res FE 1-1645

Work Wanted Male 10

2 15 YR. OLD BOYS WOULD LIKE employment. Farm work or otherwise. FE 4-4385.

A-1 CARPENTER, RECREATION rooms, attic rooms, cabinets, remodeling and repair. Basements and bathrooms tiled. FE 2-0078.

A-1 CARPENTER WORK, NEW & repair. FE 4-4210.

BRICK, BLOCK AND CEMENT work. FE 4-0773.

BLOCK AND CEMENT WORK. FE 4-0427.

CARPENTER AND CABINET work. New and repair. D. B. Murdock, FE 2-7861.

CARPENTRY CABINET WORK, odd jobs. Reasonable. FE 2-9552.

CARPENTRY CABINETS, Formica and finish work, additions, repairs. EM 3-4775

CARPENTER WORK NEW AND repair. FE 8-1917.

CARPENTER WORK, ALL KINDS. Reas. John Featherstone. FE 4-1330.

CARPENTRY WORK WANTED. NO job too small or too large. Free est. FE 3-7204. FE 8-3400.

CABINET MAKER AND CARPENter Kitchen & specialty. FE 4-5000.

COLLEGE STUDENT WANTS SUMmer employment. Call FE 4-5345.

EXPERIENCED SALESMAN WOULD like steady position with salary. Must have Mon. eve. free to go to school. Write Pontiac Press Box No. 84.

LIGHT HAULING AND WORK OF any kind. FE 2-1017.

MASON WORK, STONE WORK, odd jobs. FE 8-6068.

PLUMBING WORK WANTED. Reasonable. FE 3-1016.

SERVICE BY COLLEGE STUdent. Cars cleaned and polished inside and outside. Pickup and delivery. $10. OR 3-7005.

YOUNG MARRIED MAN DESIRES STEADY WORK WITH GOOD PAY. PHONE FE 2-1321. DAY WORK.

YOUNG MAN WITH FAMILY would like work of any kind. 3605 Cone, Rochester. FE 8-2292.

Work Wanted Female 11

A-1 WASHINGS AND IRONINGS. Pick-up and delivery. On day service. FE 3-7342.

ALL IRONING $3 SU. PICK UP and delivery one day service. EM 3-0059

ALL IRONING 1-DAY SERVICE pick up and delivery. $3 a bushel. FE 5-8732.

BABYSITTING $1.00 AN HOUR, WILL IRON WHILE BABYSITTING. PREFER PONTIAC TWP. PREFER EVENINGS. FE 4-2889, WILL RECEIVE CALLS AFTER 4:00 P.M.

BABYSITTING, WASHINGS AND ironings done $3 a bushel. FE 2-6866

2 WOMEN WANT WALL WASHing and cleaning. FE 7-0223.

DESIRE BABYSITTING JOB. FE 4-0181.

EXP. WOMAN WANTS DAY work. Ironing or cleaning. FE 2-7935.

GIRL, 16 NEEDS WORK, BABYsitting etc. FE 8-3391.

HIGH SCHOOL JUNIOR WISHES baby sitting, references available, in the vicinity of Walled Lake, Farmington & Northwestern Hwy. MA 6-2234.

MIMEOGRAPHING, TYPING, SECretarial service. EM 3-2842.

PRACTICAL NURSE AVAILABLE. OR 3-5821.

RELIABLE LADY DESIRES WORK in drugstore evenings. FE 8-3329 after 6:00.

SCHOOL TEACHER WANTS WORK through July and August, such as receptionist, can do some typing. Box 18, Pontiac Press.

TYPING AND CLERICAL WORK to do in own home. Experienced and reference if necessary. FE 8-2687 after 6:30

TYPING, STENOGRAPHIC, BOOKkeeping or clerical work to do in my home; experienced. FE 2-7240.

WIDOW WOULD LIKE WASHINGS FE 2-9698.

WOMAN WISHES BABYSITTING and light housework. FE 2-1115

WOMAN WOULD LIKE housework by the day. Please call FE 2-2744.

WASHINGS-IRONINGS, DONE IN my home. Pick-up and deliver. Call FE 5-1910.

Building Service 12

A-1 REMODELING, FREE ESTIMATE. EM 3-4764.

A-1 CEMNT AND BLOCK WORK. Quick service. OAkland 8-3449.

AAA FLOOR SANDING LAYING. FINISHING. QUALITY WORK. C. BUD BILLS, FE 8-2050

A-1 CEMENT WORK
LLOYD MONROE
FE 4-6866

A-1 LAYING, SANDING & FIN. Licensed contractors. FE 3-7647. Pontiac Hardwood Floor Service.

A&B TRENCHING
Footings, water line field tile. FE 5-9961.

ALL KINDS OF CEMENT WORK. FE 8-3785.

BRICK, BLOCK AND CEMENT work. Also chimneys. No job too large. Residential and commercial. Guaranteed work. Ph. FE 4-8694.

BRICK, BLOCK, CEMENT WORK & fireplaces. FE 2-2468.

BULLDOZING AND DUMP TRUCK service. OR 3-9833, MA 5-4698.

CEMENT & BLOCK
Work FE 5-0782

CEMENT IS OUR SPECIALTY. Floors, basements. EM 3-4879.

CEMENT WORK, ALL KINDS. Floors, drives etc. Jensen. FE 2-2340.

CUSTOM CARPENTER CONTRACtor. Small crew rough and finish. Licensed and insured. EM 3-0482.

FLOOR SANDING, OLD FLOORS a specialty. Carl L. Bills. FE 2-5789.

FLOOR LAYING, SANDING, FINishing. 12 yrs. exp. Guar. work. Free estimates. Leo & Bob, FE 2-7595.

CUSTOM BUILDING. FHA, FInancing, Modernizing. FE 4-5470.

DRYWALL, TAPING, GUARANteed work free estimates. OR 3-5090.

D & M BLDG. SERVICE
ADD A ROOM AT LOW COST. FREE ESTIMATES. ALSO ROOFING, SIDING, ALTERATIONS, KITCHEN CABINETS, AND CUSTOM BUILT GARAGE AND BREEZEWAYS. CALL FE 2-8245, FE 2-7004 EVES. OR 3-2376.

FLOOR LAYING, SANDING AND finishing. 10 years experience. Modern equipment, guar. work. Free estimates. John Taylor, OR 3-1616.

FLOOR SANDING, LAYING, FINishing. P. Gardner, 491 Central, FE 2-7519.

HOUSE RAISING
Equipment rented, excavating, trucking, general building. FE 2-2731.

HOUSE WIRING DONE REASONably. Free estimates given. FE 3-1418.

GENERAL BUILDING REPAIR Brick, stone, cement work. Plastering and tile work. FE 4-2280.

HOUSE MOVING, FULLY equipped. FE 4-8450. L. A. Young.

GUARANTEED ROOFS, ALL kinds. Est. 1918. Hugus Marsh, 383 N. Cass. FE 2-3021, FE 2-8946.

JOE FLEMING, FLOOR LAYING, sanding, finishing. 188 Edison.

Building Service 12

NO DIGGING FREE ESTM., Guaranteed MIDWEST Water Proofing. LI 3-4749

JOHN TAYLOR LICENSED FLOOR CONTRACTOR LAYING-SANDING-FINISHING 2410 CRANE OR 3-1616

PLASTERING NEW AND REPAIR Vern Keller. FE 7-0251.

R. G. SNYDER, FLOOR LAYING Sanding and finishing Phone FE 5-0592.

SIDEWALKS DRIVEWAYS AND cement work of all kinds OR 3-9082 before 7 a.m. or after 5 p.m

TREE TRIMMING, TREE SURgery. FE 4-0137. also removal.

TRENCHING AND BULLDOZING

R D Tompson FE 4-9841

WTD. ROUGH CARPENTER CREW for new houses. FE 4-1034 after 1 P.M.

Business Services 13

ALL MAKES OF FOUNTAIN PENS repaired by factory trained men at our store. General Printing & Office Supply Co., 27 W. Lawrence St. Phone FE 3-0136

APPLIANCE SERVICE

We service all makes of automatic washers, wringer washers, refrigerators Radios, cleaners and all types of small appliances ROY'S. 96 Oakland Ave. FE 2-4021

ACE TREE SERVICE REMOVAL and trimming Get our bid. FE 2-7188.

APPLIANCE REPAIR. WASHING machines and vacuum sweepers. Thyle Electric. 502 N. Johnson. FE 4-5169

BEACH CLEANING

Beaches cleaned, installed, sanded. EM 3-3088.

BUILDING PLANS CONTEMporty, residential and commercial. FE 2-4229.

BLOOMFIELD WALL CLEANERS Walls and windows Reasonable. Free est, No obligation FE 3-1631

DRY WALL BY MACHINE FREE estimates. No job too big or small FE 5-4628

Expert tree trimming and removal, Ph. FE 5-6593 or OR 3-2000.

EAST SIDE PAINTING CO. Quality, non-union wrok. Reasonable prices. immediate serv. FE 5-8255.

ELECTRIC MOTOR SERVICE REpairing & rewinding 218 E. Pike. Ph. FE 4-3981

ELECTRICAL SEWER CLEANING

Sinks—Sunday Service. FE 4-2012.

HEATING SERVICE

Gas, oil burners and furnaces, cleaned and serviced. All makes, day or night. FE 4-1062. Days OL 2-9161. WAYNE REATING CO.

HEATING SERVICE, FURNACES cleaned and repaired, sheet metal work, eavestroughing, new and repair Free est. 24 hr. service. L & M Sheet Metal. 124 Franklin Blvd. FE 5-9313. Lester Manley, owner.

HEATING SPECIAL

Furnaces, fireplaces cleaned and repaired Outdoor grills built to order. Chimneys cleaned, repaired, Rebuilt. Built new flue chimneys a specialty Walls and copings repaired Local registered company. FE 5-3701.

LAWN MOWERS HAND OR POWer, sharpened or repaired. Air cooled motors repaired. One day service. Free pickup and delivery Phone FE 2-6873. 65 Lincoln

POURED CONCRETE. BASEment. Free estimates. OR 3-7184.

PLASTERING ALL KINDS. H Myers, OR 3-1345

SAWS MACHINE FILED MANLEY LEACH 10 Bagley St.

TREE TRIMMING AND REMOVal. Free estimates. Phone FE 7-8354

TREE TRIMMING AND REMOVal. Free estimates FE 2-6019, FE 4-5324.

V&W TREE SERVICE — SPRAYing, Dutch elm, mosquitoes & fruit trimming & removal—free estimates Phone FE 4-8805, or FE 2-6850

WELL DRILLING

Well and pump repair. OR 3-2396

Garden Plowing 16B

ROTO - TILLING LAWNS AND gardens. OR 3-9784.

ROTO-TILLING GARDEN AND lawn, L W Avis Service. FE 4-4380

ROTO-TILLING LAWNS AND GARdens. OR 3-9784.

WEST SIDE PLOWING & GRADing. Also black dirt & manure. FE 4-4228.

Laundry Service 18

LACE CURTAINS PLAIN OR RUFfled. Beautifully finished. Pontiac Laundry. Phone FE 2-8101.

FOR FAMILY LAUNDRY SERVice, ph. Pontiac Laundry, FE 2-8101.

Landscaping 18A

ACE - HI LANDSCAPING, SEEDling, sodding, maintenance. OR 3-2860.

CUSTOM BULLDOZING, YARD and driveway grading and back filling, EM 3-3023.

CUSTOM BULLDOZING, YARD and driveway grading and back filling, EM 3-3023

CLARK'S LANDSCAPING SERVice. Within 25 miles of Pontiac Topsoil and sod. FE 8-3691.

COMPLETE LANDSCAPE WORK sodding, seeding & roto-tilling. OR 3-9082.

LANDSCAPING, DRAIN TILE, drive ways. FE 2-8463.

LOWER STRAITS LAWN CUTTING Dutch Elm & mosquito spraying. Serving southeastern Mich. Free estimates. EM 3-2071.

MOWING, LOTS OR SUBDIVIsions. West side. Lakes area only. EM 3-4970.

TOP SOIL, BLACK DIRT, SODding, seeding, buildozing. MU 9-1161.

YARD & DRIVEWAY GRADING & back filling FE 5-3582

YARD LEVELING, GRADING, seeding and sodding FE 5-9636, or FE 2-2165.

Moving & Trucking 19

A-1 MOVING-HAULING EXCELLENT SERVICE Reasonable Rates. FE 5-3458

AA-1 MOVING, TRUCKING, GOOD service. EM 3-5253 or FE 5-3571, anytime.

ASHES AND RUBBISH HAULED, anytime. FE 5-3947.

HAULING RUBBISH OR ANYthing from any place, anywhere or anytime. FE 2-3680.

INCINERATORS CLEANED, ASH or rubbish cleanup. FE 4-5134.

LIGHT AND HEAVY HAULING AT any time. 8-0095.

LIGHT AND HEAVY HAULING, PICKUP SERVice. Reliable. FE 2-6685

LIGHT AND HEAVY TRUCKING, Rubbish hauled, Sand, fill dirt and gravel FE 2-0603.

MAN WITH 2-TON STAKE TRUCK wants hauling of any kind. FE 4-3790.

O'DELL CARTAGE

Local and Long Distance Moving Phone FE 5-6806

REDUCED RATES

Large van to serve you. Smith Moving. FE 4-4864.

Trucks to Rent

TRUCKS TRACTORS AND EQUIPMENT

½ ton pickups 1½ ton stakes Dump trucks Semi-trailers Trailers and Tractors

Pontiac Farm and Industrial Tractor Co.

828 S. WOODWARD

Open Daily Including Sunday PE 4-0461 FE 4-1442

VET WITH 2 TON STAKE TRUCK wants hauling. FE 4-4088.

Painting & Decorating 20

A-1 PAINTING AND DECORATing. Free est. 240 Baldwin Ave. FE 5-2144

A-1 CUSTOM DECORATING. WALL papering Steam service. Commerce. EM 3-3435.

A-1 CUSTOM PAINTING, PAPERhanging, Paper removed. Estimates FE 4-6918.

A-1 PAINTING INTERIOR & EXterior. 10 per cent disc. for cash. Guaranteed. Free est. FE 4-9205.

A-1 PAINTING, PAPERING Mason Thompson, FE 4-8364

BEST PAINTING, PRICED REAsonably, Don Kenney, FE 4-2160.

INTERIOR DECORATING, free estimates, reasonable. OR 3-1626.

PAINTING AND DECORATING, bath tile or floor tile, by the hour or job. Free estimates. A-1 work guaranteed Call FE 5-1006.

PAINTING AND DECORATING K. D. Willhite FE 5-9660

PAINTING — PAPERHANGING WALLS CLEANED TUPPER OR 3-7061

PAINTING AND WALL WASHING. Free estimates Phone FE 3-7708.

PAPERHANGING AND INTERIOR painting. Reasonable rates. Free estimate. See me first. T. F. Robbins. 238 S. Jessie. FE 4-7659.

PAPERING PAPER REMOVED. Plaster patching, painting, general repairs. Wall washing. FE 5-0637.

PAINTING DONE VERY REAsonable. FE 3-2116 anytime.

PAPER HANGING REASONABLE rates FE 4-2171 or FE 4-6829.

Painting & Wall Washing

Free estimates. FE 2-2706

Physio-Therapy 21A

SWEDISH MASSAGE & THERAPY. Special foot technique. 73 Elm St. FE 4-2851.

Television Service 22

COPENHAVER'S RADIO & TV repair. 596 W. Huron. Night service calls. FE 4-5607.

DAY OR NIGHT, TV SERVICE. FE 5-1296 or FE 5-8390 M. STRAKA

EXPERT TV SERVICE. ALL makes. Service calls 9 to 9. Jo-Cox Television 463 S. Saginaw. FE 5-4620

GUARANTEED TV REPAIR, ANY MAKE. FE 4-9736. CONDON'S RADIO & TV 127 S PARKE ST.

Typewriter Service 22A

TYPEWRITERS & ADDING Machine repairing Expert work. General Printing and Office Supply Co., 1 W Lawrence

TYPEWRITERS RENTED Mitchell's, 123 N. Saginaw St.

Upholstering 23

EAKLE'S CUTOM UPHOLSTERing 8174 Cooley Lake Rd. EM 3-2641. Free estimates

THOMAS UPHOSTERING 34 S. TELEGRAPH FE 5-8888

SLIPCOVERS DRAPES & BEDspreads, Your material. FE 5-5797.

Lost & Found 24

LOST: MALE GERMAN SHEPherd, vicinity Mt. Clemens and Featherstone Child's pet. FE 4-4607.

FOUND IRISH SETTER. OR 3-5169

LOST: BLACK COCKER SPANIEL named "Thunder." Vicinity Seminole Hills. Reward. FE 2-6362.

LOST: GIRARD PERREGAUX LAdies wrist watch FE 2-4195.

LOST: FEMALE BOXER, FAWN. Vicinity Keego Harbor, children's pet. After 4, call FE 4-0745 or FE 8-2032. Reward.

LOST YOUR PET? WANT TO give one a home? FE 5-9290. Michigan Animal Rescue League.

LOST: GREEN PARAKEET, VIcinity 87 Parkhurst, answers to name of "Tweedy." Reward. FE 4-6731.

Hobbies & Supplies 24A

NEW SCRABBLE SETS, $3. PAINT by number sets, $1.00 up. (frames to fit). BACKENSTOSE. 15 East Lawrence. FE 3-1414.

Notices & Personals 25

AAA PRIVATE DETECTIVES Ease your mind of worry by knowing the facts about Domestic or bus. matters. Private consultation FE 5-6201.

Aerotred Knapp Shoes

Fred Herman

2070 Airport Rd. OR 3-1592

AUDIVOX HEARING AID. RM. 10, 101½ N. Saginaw. FE 4-0539.

100 WEDDING INVITATIONS, $7.50. Sutherland Studio, 18 W. Huron. Printed napkins—Fast service.

LEARN ABOUT BIRTH CONTROL. Planned parenthood clinics, Open all summer, 1st and 3rd Fri., 9:30 to 11:30 A.M. W. Huron. 2nd and 4th. Wed. 9:30 to 11:30 A.M. Community Building, Lakeside homes. 535 Branch.

PLANT MEYER ZOYSIA GRASS Now — While we still have it — New planting method cuts cost in half. Ph. FE 8-0166 7 to 9 Eve. For Sales Appointents.

DAINTY MAID FOR SUPPLIES. Mrs. Burns, FE 2-8814, 93 Mark.

In Debt?

If you are having trouble meeting your payments, see us today. MICHIGAN CREDIT COUNSELORS, INC., 41½ S. Saginaw, above Oakland Theater. FE 8-0456

SPECIAL MON TUES. & WED. Cold Waves, $6.50. Open Thurs. Eves. Dorothy's FE 2-1244.

ON AND AFTER THIS DATE I will not be responsible for any other debts contracted by any other than myself. Charles D. McGhee, 471 Clayburn, Pontiac, Mich.

Travel Agencies 25A

PLANNING A TRIP?

AIR, RAIL, SHIP RESERVATIONS VACATION SUGGESTIONS GREAT LAKES CRUISES ESCORTED TOURS

PONTIAC TRAVEL SERVICE

698 W. HURON ST. FE 8-3251

FUN WANTED?

CALL MIdwest 6-2170

ELKIN TRAVEL BUREAU

Free Consultation & Advice Reservations anywhere!

Wtd. Children to Board 26

CHILDREN CARED FOR. Sashabaw Rd. OR 3-5875

Wtd. Household Goods 27

ONE OF PONTIAC'S LARGEST furniture buyers Cash waiting. FE 4-7881

WANTED TO BUY: ALL TYPES of furniture Phone FE 2-8523.

FURNITURE NEEDED

Entire home or odd lots. Get the top dollar Will buy outright or sell it for you B. B. Community Sale. Phone OR 3-2717.

LET US BUY IT OR AUCTION it for you. OA 8-2681.

TEA WAGON, ROLLAWAY BED, studio couch, bed and living room & misc. furn. Private party FE 5-7332.

Wtd. Miscellaneous 28

2 ACRES TO CLEAR FOR CORD wood FE 4-0137

WANTED TO BUY USED WASHER FE 5-5592

Money Wanted 28A

$2,000 EQUITY IN 4 ROOM & utility, needs trim, lake privileges on Crescent and Elis Lake. Balance $2,200 at $30 a month. FE 4-2855.

Wanted to Rent 29

3 ROOM UNFURN. LOWER APT. on West side. For a widow lady. Call FE 4-3669, 10 to 5.

ADAMS

Let us rent your home or good apt. for you. No mess or fuss Excellent tennants now waiting. ADAMS REALTY CO. 382 Auburn Ave FE 4-3393

DETROIT WHITE COUPLE would like unfurnished 5 room house by July 14. Reasonable rent. Man steady worker. LU 4-3977.

BUSINESS MAN, WIFE WHO teaches, 1 child desire 6 room modern home in good location. Will lease References. Mr. Hillman. FE 2-0191.

BUSINESSMAN & WIFE, 1 CHILD desire 2 bedroom rear around home in Sylvan Lake area. FE 2-2753.

RELIABLE FAMILY WOULD LIKE 3 or 4 bedroom home. In vicinity of White or Oxbow Lake. By year. Preferred on lake. MU 4-4817.

Wtd. Contracts, Mtgs. 32

WE WILL GIVE YOU A QUICK cash offer with no additional hidden costs. Free estimates.

NICHOLIE & HARGER

33 W. Huron FE 5-8183

$250,000

At our disposal to purchase new or seasoned land contracts for our clients. See me before you sell. ASK FOR BOB MAHAN.

To Buy—To Sell—To Insure

MAHAN

REALTY CO., REALTORS Co-operative Real Estate Exchange Open Evenings and Sundays 1079 W. Huron Ph. FE 5-6263

CASH FOR LAND CONTRACTS. H. J. VanWelt. 5440 Dixie Hwy, OR 3-1355.

CONTRACTS WANTED

We need contracts for immediate sale. Buyers waiting. What have you? Reasonable discount, large or small balances, new or seasoned contracts Clark Real Estate, 1362 W. Huron St. Open evenings FE 4-6492 or FE 4-4813. Ask for Mr. Clark.

IMMEDIATE CASH FOR YOUR land contract or equity in your home.

K. L. Templeton, Realtor

233 Orchard Lake Rd. FE 4-4563

MORTGAGES

ON GOOD PROPERTIES ½ acre or more with 100 ft. frontage. B. D. CHARLES 1717 S. Telegraph Farm Loan Correspondent Equitable Society FE 4-0521 Eves. FE 5-8891

DO YOU WANT TO SELL OR buy a land contract? For quick results, call:

T. G. Trocke

Realtor

1648 Union Lake Rd. EM 3-4671

TO GET THE MOST FOR YOUR land contract Realtor Patridge is the "bird" to see. 1050 W. Huron St. Phone FE 2-8316.

LET US Bid on the sale of your contract before you sell.

Edw. M. Stout, Realtor

77 N. Saginaw St. Ph. FE 5-8165 Open Eves. Till 8:30

CASH

BUYERS WAITING

Before selling your land contract, let an experienced contract man talk with you I handle nothing but contracts and equities. Call Ted McCullough today, FE 8-0441 or FE 5-9975, any hour.

J. C. HAYDEN, Realtor

86 E. Walton Blvd Open Eves.

Wanted Real Estate 32A

SELLING YOUR HOME?

We are in immediate need of good residential property in the City and Suburban area around Pontiac. For fast, courteous service, call J. A. Taylor, Realtor, FE 4-2544.

Business Is Good at White Bros.

We need 3 bedroom homes desperately. Call—

WHITE BROS.

REALTORS Phone OR 3-1295 Open Eves. 'til 9 — Sun. 1 to 5

CASH

48 HOURS FOR YOUR HOME EQUITY

JIM WRIGHT, Realtor

345 Oakland Ave. FE 5-9441 Co-operative Real Estate Exchange

LISTINGS WANTED

BUYERS WAITING. LET US SHOW YOU HOW TO GET CASH FOR YOUR PROPERTY WE BUY SMALL EQUITIES.

Leslie R. Middleton

BROKER FE 7-0986

WILL BUY A GOOD 3 BEDROOM house with gas heat in Webster School district near Huron. Will pay cash if priced right. Write Box 15, Pontac Press.

SELLING YOUR PROPERTY?

IT DOESN'T PAY

Our method of showing only to qualified prospects saves you time and money. "Don't worry with lookers." Call us now. We need farms, lakes, and residential properties. We handle all details for financing and closing.

To Buy—To Sell—To Trade YOU BUY IT—WE'LL INSURE IT

MAHAN

REALTY CO., REALTORS Co-operative Real Estate Exchange

FE 2-0263

1075 W. Huron NEXT DOOR TO BRANCH POST OFFICE

BUY OR SELL

I will personally buy your property or will sell it for you and show you how to get cash if the price is reasonable. Call now and let us prove it.

R. D. RILEY BROKER 509 Elizabeth Lake Rd. FE 4-1157

LISTINGS WANTED

We have many buyers waiting for all kinds of residential property in the Rochester area. 511 Main St. 1849 E. Auburn Rd.

Roger B. Henry, Inc.

OL 1-9111 OL 1-9121

Rochester, Mich.

WILL BUY OR LIST YOUR LAKE property. Purchasers waiting. Office 8800 Commerce Rd. Ph. Pontiac EM 3-3311

R. F. McKINNEY

UNiv 1-5798

DOG HOUSES BUNGALOWS ANYTHING

Cash in 24 hours for your equity. Call now.

Edw. M. Stout, Realtor

Open Eves. Till 8:30

77 N. Saginaw St. Ph. FE 5-8165

CASH FOR EQUITIES

Client wants well-located modern 5 or 6 room home.

ROY KNAUF, Realtor

26½ W. Huron OA 8-3339 FE 2-7421

LISTINGS WANTED In and around Pont. HARVEY WILSON Lapeer Real Estate

FE 2-8682 FE 2-9657

FE 2-6997 or OA 8-3760

We Specialize

In properties located in Waterford, Springfield & Independence Twps. For fast action & top dollar, list with us!

Clarkston

Real Estate

20 S. Main, Clarkston, Mich. MAple 5-5821

CASH

FOR YOUR HOME EQUITY

GORDON ARNOLD

210 S. TELEGRAPH

FE 5-0676 FE 5-5781

THE ANSWER TO YOUR PROBLEM: Want Ads! To sell, rent, hire, it's FE 2-8181.

MODEST MAIDENS — By Jay Alan



"Sorry, Mr. Murdock, but at least I'm not late again!"

Wanted Real Estate 32A

TRADES

We are specialists in trading. We are gaining a reputation as the leading traders of the Pontiac Area. Do not feel obligated, call for an appointment to discuss the possibilities of trading your Real Estate. We have homes, farms, incomes, business opportunities and Northern resorts listed for trade.

DORRIS & SON REALTORS

752 W. Huron Phone FE 4-1557

WANTED TO BUY FROM OWNER modern ranch home. 3 or 4 bdrm. 1 acreage, large living room 2 or 3 bedrooms, basement. On paved road within 30 miles of Pontiac. Box 3.

WE NEED 5, OAKLAND LOTS. A. G. ELLIOTT & SONS FE 5-1134 MA 6-2502

Rent Apts. Furnished 33

1 LARGE ROOM, KITCHENETTE and private bath, 2 girls or couple. No children allowed. Alberta Apts. 290 N. Paddock.

2 CLEAN ROOMS ON BUSLINE. Private entrance. Adults only. 386 S. Jessie St.

2 RMS. PRIVATE ENTRANCE and bath. FE 5-0466, 184 Mt. Clemens St.

2 ROOMS, $12.00, 3 ROOMS, $15.00 a week. 75 Clark.

2 ROOMS, UTIL. FURN. ADULTS only. 250 Orchard Lake Ave.

2 DELUXE APTS. AT CLARK'S corner. 1 blk. west of Blue Sky. Couples or bachelors. Baby welcome 2088 Commonwealth. FE 5-2706.

2 ROOM FURN APT. NO CHILdren. Close to town. FE 2-7821.

2 RMS. AND BATH, BASEMENT apt. FE 5-1560.

2 ROOM APT. NICELY FURN. Reasonable. Close in. FE 2-2181.

2 ROOMS, PRIVATE BATH adults only. 287 Oakland Ave.

2 ROOMS, PRIVATE BATH & ENtrance, 2 adults 100 Norton.

2 LARGE ROOMS, NEWLY FURN. 73 Norton.

2 ROOMS

Pvt. bath util. furn. Close to downtown. FE 4-2579. Before 8 or FE 2-3445.

2 ROOM APT., NICELY FURN. 490 Robinwood, off N. Perry.

2 ROOMS, SHARE BATH, SMALL baby welcome. No drinkers, FE 4-0644.

4 ROOMS, NEWLY DECORATED, private entrance and bath, 711 N Telegraph Apply 79 Clark.

2 ROOM FURN 1 BABY ACCEPTed, newly decorated. FE 4-1175.

2 ROOMS, CLEAN, NICELY FURN. Pvt. home. Adults, 221 State.

2ND. FLOOR, 4 ROOMS, BATH and garage. West side, available now. FE 4-4644 or FE 8-2340.

LARGE ROOMS DOWNTOWN, inquire 22 Auburn, office in rear.

2 AND 3 ROOM APTS. PRIVATE bath, newly decorated. 79 Clark.

2 ROOMS FURN, $10.50 A WEEK, no drinkers. FE 4-2362, 83 Center St.

2 NICELY FURN. ROOMS. PRIvate bath & entrance. Garage available. FE 4-7178, 441 E. Montcalm.

2 & 3 RMS. EVERYTHING FURN. 5 minutes walk from town. No drinkers or children. 72 Fairgrove

3 RMS., PRIVATE ENTRANCE, utilities furn. FE 4-0122.

3 ROOMS, PRIVATE BATH & ENtrance, FE 8-2794.

3 ROOM FURN. APT. AND BATH. Private entrance, water softener, couple only. Mt. Clemens St. FE 4-1971.

3 ROOMS PRIV. BATH, PRIV. ent., 290 E. Wilson Ave. FE 5-1473.

2½ ROOMS, COUPLE ONLY. CALL FE 4-7395 after 6:00 p.m.

3 ROOMS AND BATH IN PONTIAC, baby welcome MY 3-1981

3 ROOM FURN. APT FOR 1 OR 2 persons only. West side. FE 5-6954.

3 ROOM, REFRIG. AND WASHER, private entrance and bath. 298 Central.

3 LARGE RMS AND BATH. FE 4-3212.

3 ROOMS, NO CHILDREN, 385 MT. Clemens. FE 2-8920.

3 ROOMS WITH PRIVATE PARKing. 37 Park Pl.

3 ROOMS AND BATH, PRIV. ENT. and Garage. 93 E. Princeton.

3 LARGE ROOMS AND BATH. Nicely furnished. At the lake. Private entrance. Baby welcome, MY 2-4631.

3 ROOMS AND SHARE BATH, 1ST floor. Utilities furn Child welcome. FE 5-7880.

3 ROOMS & BATH, SEPARATE entrance, close to Pontiac Motor and Fisher Body. Baby or 1 child welcome, $16 weekly. Apply 806 St. Clair Street, 1 block east of Baldwin north of Montcalm.

3 ROOM, NEWLY DECORATED. Ground floor. Lake privileges, No children. OR 3-5833.

3 RMS. PRIVATE ENTRANCE. shower bath, modern, ideal for working couple. Near bus line. No drinking and references required. FE 5-8413 during the day FE 2-2974 after 6 p.m.

3 AND 4 ROOM APTS. NEWLY decorated, near bus line. Call FE 2-6661 after 6, FE 5-5322.

3 ROOMS AND BATH 31 Stowell

3 RMS. NEAR BUS LINE. ADULTS or working girls. 88 S. Francis.

3 AND BATH UPPER, NICELY furn. Couple only. 36 Center. FE 5-4719.

7 ROOMS & BATH. NICELY furn., good location, prefer working couple or business lady. FE 2-5902.

3 ROOMS AND BATH FURNISHED apartment. 74 Tregent. FE 8-0801.

3 RMS. FURN. APT. BABY WELcome. 49 Clark St.

3 ROOMS, NEWLY DECORATED. Private entrance and bath. 87 S. Parke St.

4 RM APT. SUITABLE FOR girls. FE 4-1656

4 ROOMS, UPPER PVT. ENTR. OL 1-5681

4 ROOM APT. UTILITIES FURN. FE 4-5457.

4 ROOM BASEMENT APT. LIGHTS and heat. $70 mo. FE 4-4686.

6 AND BATH LOWER. UTILITIES furnished $25 weekly. Deposit, no drinking. MY 2-6186.

5 ROOMS AND BATH, BALDWIN Ave. FE 4-1039 after 9 p.m.

ALL MODERN EFFICIENCY

2 rms. and private bath, ideal for working couple. 10 S. Paddock.

Rent Apts. Furnished 33

ALL UTILITIES $85. 2625 UNION Lake R EM 3-2746.

ATTRACTIVE KITCHENETTE apts. Ideal for couple and child. year round. Washing facilities. Lake front. $15 per wk. OR 3-4555.

BY THE WEEK OR NIGHT, 2 room clean cabins, 2733 Dixie Hwy. FE 4-1039 after 9 p.m.

CLEAN, NICELY LOCATED 3 rooms and bath. Working couple. No drinkers. Call after 5. FE 5-6471.

CHILDREN WELCOME. 3 ROOMS in the country near school. Republic 2-3011 days, evenings 490 S. Blvd., Rochester.

COMBINATION SLEEPING & LIVing quarters, kitchenette. Gentleman preferred. Priv. shower. FE

COUPLE WITH INFANT OR 3 ladies. Private bath and entrance. Ladies bus line near town. FE 4-2647.

CLEAN LIVING ROOM, MURPHY bed, kitchenette, private entrance and bath. Adults. FE 5-6524.

COOL BASEMENT APT., PRIVATE entrance and bath. Close in. 1 or 2 men, $10 a week FE 5-3647.

DOWNSTAIRS 3 ROOM FLAT furn. Nice yard and basement. All utilities $75 monthly. Adults only. FE 5-4785.

FURN. 3 ROOM & BATH APT with separate entrance. 107 Glenwood.

FURNISHED APT. 114 E. Howard

KITCHENETTE FOR CLEAN MAN. Private entrance and utilities. $14 weekly. FE 5-0019.

MODERN 2 ROOM APT. UTIL. Refrig. Hide-Away bed. 15 Myrtle Dr., off Oakland Ave.

NEW FURN. APT. ON LAKE ORlon. To middleaged or young couple. Fully insulated. References required. No children. MY 3-3793.

NEWLY DECORATED 2 ROOM apt. for adults. 143 E. Howard.

PARTLY FURN 6 RM. HOUSE, garage and basement, 1-yr. lease. OR 3-1123.

PLEASANT 2 ROOM FRONT APT. Clean and cool. 69 Poplar. FE 2-4443.

SLEEPING ROOMS, $5 AND $7 A week, or will share house with one child. $60 a month furnished. 69 S. Francis

Rent Apts. Unfurnished 34

2 BEDROOMS, LIKE NEW, 1ST floor, stove and refrig. Gas heat. North side. LI 5-1652.

2 RMS. STOVE AND REFRIGERator. Utilities furn Child welcome. FE 5-0956 after 4 p.m

2 APTS. COUPLES PREFERRED. 4870 Joslyn. Rd.

3 ROOM APT. ON LAKE. HOT water and elec. furn. OR 3-7764.

3 ROOMS AND BATH, NEWLY decorated. Private entrance and bath. Large vacant suite rooms, suitable for any kind of business. FE 5-2751.

3 ROOMS AND BATH. 639 BALDwin. FE 5-3354.

3 CLEAN RMS. STOVE, REFRIG. Adults. 655 Market

3 ROOMS AND BATH, PRIV. ENT. Adults only. 487 S. Paddock.

3 AND BATH, 1ST FLOOR, OIL heat, nice. 154 N. Paddock.

2 BEDROOM. $50 A MONTH. 2461 Opdyke near Walton Blvd. 1 child welcome. FE 4-8435, Apt. 9.

3 ROOMS, PRIVATE ENTRANCE and bath. 290 N. Perry.

3 RMS. UNFURN. APT. 3348 PRImary St., Auburn Heights.

WARD E. PARTRIDGE, REALTOR 1050 W. Huron St. FE 4-3581

3 ROOMS AND BATH. PRIVATE entrance, 288 N. Johnson.

3 ROOMS AND BATH, STOVE and utilities furnished, couple only. 381 Oakland.

4 GOOD FURN. APTS. AVAILable. Some with children welcome. Adams Realty Co., 382 Auburn Ave. FE 4-3393.

4 ROOM UPPER & BATH. ALSO 3 room & bath basement apt. Partly furn. Children welcome. $50 monthly EM 3-0486.

4 ROOMS AND BATH FE 2-7832

4 RMS. AND BATH, COUPLE. Inquire 92 Pingree.

4 AND BATH LOWER, NICE & clean, 2 way entr., bus at door. Child under 6 months. Welcome. 111 Prospect

5 ROOM UPPER, MODERN, clean. Gas heat. In Pontiac. OR 3-1320.

76 FOSTER ST., 3 RMS., MODERN, upstairs, partly furn., $11 per week. FE 8-1906.

INDIAN VILLAGE

3 rooms and bath, all utilities furn. Also stove, refrigerator and washer furn. $20 week. OR 3-7193 evenings.

LARGE LOVELY 4 & BATH GArage. Near airport — adults — OR 3-1943.

UNF APT. UPPER 6 ROOMS AND bath. Newly decorated. Pvt. entr. $75. OL 6-1831.

UNFURNISHED 2 BEDROOM heated flat with lake privileges, yr. around. For appointment, MUtual 4-7383. 1430 Lower Pettibone Lk. Rd.

WATERFORD, 2 ROOMS & BATH. Private entrance. OR 3-2251.

Rent Houses Furnished 35

1 AND 2 RM MODERN CABINS. Waterford Village By week or day. Munro Cabins. OR 3-5193.

3 ROOM HOUSE FURN. CHILdren welcome 41 Hillsdale, FE 2-3172.

4 ROOMS AND BATH, FULL basement, oil heat, on McKinley Dr. 2 children permitted. $85 per month.

K. G. HEMPSTEAD

102 W. Huron FE 4-0284

4 BEDROOM HOME, ½ FURN. $115 per mo. ADAMS REALTY CO. 382 Auburn Ave. FE 4-3393.

FURN COTTAGES, CHILDREN welcome. 3810 Dixie Hwy.

HOUSE FOR RENT OR SALE, furn. but not modern. FE 4-0978.

WALLED LAKE MODERN 2 BEDrooms, lake front, year around. MA 4-3497.

Rent Houses Unfurn. 36

3 BEDROOM MODERN. 1841 White Lake Rd.

3 AND BATH, ½ OF DOUBLE house, adult only FE 2-7425.

5 ROOMS, BATH, FULL BASEment. FE 3-9243.

5 ROOM MODERN. WHOLE 1ST floor. 1 or 2 children 145 W. Yale. MY 2-3952 before 4 p.m.

5 ROOM, BATH COUPLE FOR 2 children, 2260 Wanamaku, Scott Lake between 4 and 6.

SIX ROOM HOUSE. FE 2-5121.

7 ROOMS, 3 BEDROOMS, BLOCK to Union Lake and shopping center. $85 mo. EM 3-4385.

Rent Houses Unfurn, 36

BEAUTIFUL MODERN HOME AT 573 S. Jessie. Biblical Christians preferred. FE 4-1683. No calls after 9. Apply at 569 S. Jessie.

DRAYTON PLAINS. 4221 SAGINAW Trail. 4 rooms modern, ½ of double house. $12.50 per week. FE 8-1606.

SAM WARWICK HAS A 3 BEDroom modern ranch home, gas heat, in Sylvan Lake, 1 yr. lease. $125 per mo. FE 4-5090 or FE 2-2103.

YEAR AROUND 5 ROOM, BATH. Glassed-in porch. Basement. Oil furnace. Hot water. EM 3-4670.

Rent Lake Cottages 36A

WHITE LAKE

Waterfront, well furn. modern 2 bedroom. Beautiful view of lake. Boat. Will rent by week season or year. Reasonable Available at once!

UPPER PETTIBONE LAKE 2 bedroom furnished. Fireplace. Screened porch. $30 weekly or cheaper rates for month or year.

Dorothy Snyder Lavender

REALTOR

3140 W. Huron FE 2-4411

ON SUTTONS BAY, MICH. Near Bayshore, 4 room, furn. cottage. By the week or month. $50 week. Also Motel accommodations. Swimming, boating, fishing. ¾ mile to town. Phone OR 3-8313 for reservation.

LAKE FRONT COTTAGE FOR rent FE 4-3833

LARGE MODERN COTTAGE, SYLvan Lake avail. July and Aug. 1664 Beachcroft, Keego Harbor FE 5-4615.

LAKE COTTAGE AT, 3048 STAPLEton, St. Keego Harbor, house need a repair best cash offer takes it. Contact John Caples, FE 4-8694.

MODERN LAKE COTTAGE FOR rent. FE 4-5040.

MOD. 4 RM COTTAGE 2 RM. cabin. Pvt beach. MArket 4-2398.

MODERN, PRIVATE 3 AND BATH Square Lake. FE 4-3369.

MODERN COTTAGES, SAFE SAND beach, large playground. EM 3-3185.

4 ROOM FURNISHED, AVAILable for June and July 7 miles from Pontiac OR 3-8914.

BALD EAGLE LAKE FRONT COTtages, Furn. Complete, gas, e lectric, refrig. & boat. 7 miles north of Clarkston, Waldbauers, 17F2, Ortonville, Mich.

MODERN RESORT AT PONTIAC Lake Sandy Beach. Clean cabins, R & K Cabin bay. OR. 3-9389.

NEW, FURNISHED 2 BEDROOM, year around cottage lake privileges. Call MY 3-2895.

NORTHERN COTTAGE. ALL MODern. MAple 5-7086.

WALLED LAKE, MODERN CONV. Pvt. beach, 2-bedrm. Reas. MA 4-3497.

For Rent Rooms 37

2 NICELY FURN ROOMS. PRIvate bath & entrance, garage available FE 4-7178. 441 E. Montcalm.

A GOOD SLEEPING ROOM. LAdies. FE 2-5619.

BUS STOP PRIVATE ENTRANCE. cook, laundry 499 W. Huron.

CLEAN, QUIET FRONT LADIES and gentlemen. FE 4-0808 & FE 4-6700.

CLEAN, COMFORTABLE SLEEPing room for gentleman, 1st floor. FE 4-8363.

CLEAN SLEEPING ROOM. PRIvate home. Walking dista nce to town. FE 4-1834.

PLEASANT RM. FOR ELDERLY Christian. FE 4-7317.

SLEEPING ROOM. FE 5-3208

SLEEPING ROOMS FOR GIRLS. No smokers. No drinkers. Downtown. 123 Mt. Clemens. FE 4-6324.

WATERFORD, —NICE LARGE sleeping room Private entrance. OR 3-2251.

Rooms With Board 38

CLEAN PRIVATE RM. FOR GENtleman FE 4-4184.

ROOM AND BOARD FOR ELDERly, pensioned men FE 2-1528.

ROOM & BOARD IN LAKEFRONT home for day workers. OR 3-3578.

SPOTLESSLY CLEAN RMS. HOME style meals FE 5-0377. 14 Matthews.

Convalescent Homes 38A

EXCELLENT CARE FOR AGED. Rates starting at $125. OR 3-5320.

STATE APPROVED, NEW MODern building. Beautiful surroundings. Located near Y.M.C.A. Nursing care, exc food. FE 4-3224.

Hotel Rooms 39

HOTEL AUBURN

Rooms by Day or Week. Also 1 or 2 room apartments. Cooking and refrigeration unit. 464 Auburn FE 3-9239

HOTEL ROOSEVELT

Rooms $12.50 up. Bath, $17.50 up. FE 5-8126

HURON HOTEL. CLEAN, MODern rooms. By day or week. 45 West Huron St. Phone FE 2-8266.

Rent Stores 40

DOUBLE STORE, DOWNTOWN area. Reasonable rent. FE 5-2562.

4880 W. HURON ST. MODERN store for lease, excellent location for a drug store, real estate or insurance office.

A. C. COMPTON & SONS

OR 3-7414, OR 3-4558 or FE 2-7058

Rent Office Space 41

OFFICES FOR RENT BUSY IDEAL LOCATION GOOD PARKING FACILITIES HUNTER MAPLE AREA MI 6-2170

OFFICES TO RENT, UPSTAIRS and main floor, 4540 Dixie Hwy. H. J. Van Welt, OR 3-1355.

For Rent Miscellaneous 42

ONE WAY COAST TO COAST

RENT HERE LEAVE THERE Open and Closed Trailers. F. E. Howland, 3945 Dixie Hwy. OR 3-1456

For Sale Houses 43

7 ROOM FACE BRICK YEAR around lake front home. 3 fireplaces. Beautifully landscaped grounds. 2 car garage. Breakwall. Strictly private. OR 3-2736.

5 ROOM STONE FRONT ON 1840 Ruby. For sale by owner. Lincoln 7-3962.

LARGE AND SMALL HOU

For Sale Houses 43

BY OWNER. 3 BEDRM. HOUSE. 5456 Dixie Hwy. near Waterford. 80 by 250 ft. Reasonable. OR 3-9621

NOTHING DOWN

Will build 3 bedroom starter home with basement, on your lot. Wiring included. Small down payment will build on my lot.

Don McDonald, Builder
OR 3-2837

We will build on your lot 40x22. 3 bedroom shell house. Cost you $4,370, $110 down, $45 mo., 16 other plans available. See our model. For additional information, contact

RED HORSE CORP.
5010 Cass Elis. Rd.
FE 4-2252 or FE 2-9179

BLOOMFIELD TWP.
Woodward-Square Lk. Rd.
4 BEDROOM RANCH
$19,300—$4,300 DOWN

Gas heat, nat'l fireplace, 1½ baths, wet plaster. Large rooms and closets. 75x190 lot. Low taxes. Model open daily. 121 Highland Dr., ½ mile off Square Lake Road. 1 block west of Woodward. Wm. Beattie FE 5-7692.

NICHOLIE

NEAR DONELSON SCHOOL
$800 dn. 4 rms., full bath, bsmt., new auto. furnace & water heater — insulation, storms, screens, fenced rear yard, nice neighborhood. Full price $8,000. 21'5 vacant.

435 W. IROQUOIS ROAD.
Excellent 7 rm. home. Carpeted living & dining rooms. Nice kitchen, den, insulation, storms, screens, good bsmt., gas heat, 2 car garage & many other extras. Asking $15,950. Very reasonable, terms.

WALTON-JOSLYN AREA
4 rms., full bath. Living rooms 14x20 plus a 10x10 dining L. Both carpeted. Bsmt. has auto. oil furnace & water heater. There's insulation, storms, screens, 2 car garage & 4 lots. Reasonable at $13,500, terms.

NORTHSIDE $500 DN.
4 rms., full bath, basmt., furnace, nice high lot. Handy to school, stores, bus. An excellent buy at $6,000 with $65 mo.

NICHOLIE
& HARGER CO.
33 W. Huron FE 5-8183

Colored Only
Just the home for a large family. 3 bedrooms and bath up, extra large living room, dining room and kitchen down. Sunporch, gas heat, gas water heater, full clean basement, 2 car garage, 2 large lots. $10,000 with $3,500 down.

4 Bedrooms
Here is a home with plenty of room. 3 bedrooms and bath up, 2 bedrooms, living room, large kitchen and bath down. 2 fireplaces, full basement, recreation room, oil heat, 2½ car garage, lot 70x130 ft. $16,900 with $2,000 down. Cheaper for larger down payment.

21 Maynard Court
East side brick terrace unit. Conveniently located, 3 bedrooms and bath up, living room, dining room and kitchen down. Full basement, including car space, oil heat, initial occupancy with 2 children permitted. $6,700 with $700 down.

To Settle an Estate
This 5 room house at 49 Fenely Court is vacant and ready for you to move in. 2 bedrooms and bath up, living room, dining room and kitchen down. Full basement, coal heat, fenced yard. Full price, $5,750 with $750 down.

K. G. HEMPSTEAD
103 E. HURON STREET
FE 4-8284 Eve. FE 2-3971

ADAMS
AUBURN HEIGHTS

Lovely landscaped 3 bedroom brick ranch home, 2 car garage. Full basement, 1½ bath. Oil heat, features Master bedroom. Built 2 years ago. Patio and barbecue. See to appreciate. $4000 down. Shown by appointment.

PERRY ST.
6 room house with 3 bedrooms and breakfast nook. Full basement, oil heat 1½ baths. Knotty pine, glassed in front porch. Fire alarm system, plenty of closet space with many other features. $1500 down. Call for appointment and see.

LOTS
Wanting to build your own home? See our lots, various sizes and locations.

ADAMS REALTY CO.
382 Auburn Ave. FE 2-7053
After 5, call
OR 3-4823 FE 8-2093 FE 8-1651

5 ROOM MODERN, ONLY $1500 down. 4 rooms modern only $1250 down. Several others priced right for colored.
P. W. DINNAN
FE 4-2577 66 W. Huron

HOUSE WITH 1 ACRE OF LAND on paved rd. at 1184 Livingston Rd. near M59 and Milford Rd. Total Price $6750 with terms. Call after 7 P.M. Phone Milford MUtual 4-3579.

BUILD

Will build 2 or 3 bedroom shell home on your lot. No down payment. FE 5-5078.

LAKE ORION HOMES
SEVERAL CHOICE LAKEFRONTS
WALTER GREEN, MY 3-5831

ROOMS $4750, $1050 DOWN. ALSO 6, 7 or 8 room houses of all kinds, priced right. Also apts from 2 to 9 families, priced right.
P. W. DINNAN
FE 4-2577 66 W. Huron

DRAYTON AREA
$1,500 down, nearly new 2 bedroom ranch home, 26x50 including garage, full basement, automatic oil furnace, large living room, lovely kitchen. Lot 130x100, immediate possession, will trade. OR 3-9414.

2 BEDRM HOME FULLY FURN. Next to park. $1,750 for equity. 134 W. Fairmount. FE 5-4060.

4 ROOM HOUSE WITH BATH. East side, 2 lots, $2,600. Will take car as part down payment. FE 3-7562.

WILL BUILD BRICK ranch-type home on your lot. $550 dn. $50 per mo. Complete on exterior. Nicholie & Harger, 33 W. Huron. FE 5-8183

BEDROOM OTTAWA DR. BRICK, carpeted, loads of storage space, paneled rec room, attached 2-car garage. FE 2-7396.

5 RM. BRICK RANCH, 3 BEDRMS. Very modern kitchen, fireplace up and down. Wall to wall carpeting, aluminum awnings, landscaped and large lot. $17,500. Cash to mortgage.
LADD'S INC. OR 3-1231 or FE 5-9291. 4286 Dixie Hwy. Drayton Plains.

100 ACRES

SEMI PRIVATE LAKE
CAMP SITE — CLUB SITE
7 room modern house, oak floors, plastered walls large living room, excellent kitchen equipped with washer and dryer. Barn 60x30, very good cond. 80 acres tillable 10 acres of pine and oak grove. Make this one a must! $28,000. $10,000 down. MANY OTHER FARMS TO CHOOSE FROM—80 acres and 176 acres.

LAKE FRONT
90 ft. frontage on Watkins Lake offering a 10 room, 4 bedroom home. Also smaller home completely modern, 2 bedrooms that rents for $900 per season. Excellent BEACH. $21,500 — $3500 dn.

HUMPHRIES
REALTOR FE 2-0474 FE 4-7114
83 N. Telegraph Open Evenings
MULTIPLE LISTING SERVICE

For Sale Houses 43

OPEN HOUSE
3 bedrm., brick, garage, cedar closet, tiled basement, and many extras. Lot 78 x 300, fruit trees, beautifully landscaped. Low down paymt. 3898 Oakshire, FE 5-8920.

VETS—$400 DOWN
INCLUDES ALL COSTS
COLORED AREA
Gas heat. New 2 bedrooms, paved streets, auto. hot water. MODEL at 443 FRANKLIN corner NEBRASKA. Open daily 3-6. Sat. & Sun. 12-6.

WALTHAM REALTY
FE 8-0531

3 Bedroom Ranch
Lovely new suburban BRICK with excellent basement and recreation space. Gleaming oak floors, plastered & painted walls, ceramic tile bath, oil heat. Spacious kitchen, birch cupboards. All rms. are large and cheerful. 89x160 ft. lot, good neighborhood, exceptional value at $15,250. Termn.

Lakefront Home
Good Sand Beach
Oxbow Lake. Large 56x200 ft. lot on pavement. Good frame semi-bungalow with 2 bedrooms and full bath. Oil floor furnace, needs decorating. $2,000 down and $65 per month.

3 Bdr. Suburban
Only $1,500 Down
Of resale—no red tape—no waiting—must be sold immediately, attractive, new bungalow, gas heat, oak floors. 66x230 ft. lot. Nice neighborhood, near schools and stores.

Giroux-Franks
GENERAL REAL ESTATE
4395 Dixie Hwy. OR 3-9701
Open until 8. Sun. 1 - 5 p.m.

WATERFRONT
2 homes plus extra water front lot. One 6 rooms and bath, other 4 rooms and bath. Ideal location for children. All for $14,500. Easy terms. Call for appointment.

$1000 DOWN
Immediate possession, 5 rooms and recreation room. Lake privileges, large landscaped lot.

ONE YEAR OLD
Lovely 2 bedroom home, wall-to-wall carpeting, storms and screens, 2-car garage, paved dr., landscaped lot, only $8200 with $1750 down.

OXBOW LAKE AREA
Nice 2 bedroom home, forced air heat, large lot ideal for small family. Only $5600 with $1500 dn.

Russell Young
REALTOR-BUILDER
412 W. Huron FE 4-4525

MODEL OPEN 1-8 DAILY & SUNDAY. 3 BDRM. BRICK RANCH $13,990. 279 FERNBARRY AT ELIZABETH AND SCOTT LK. RDS. TURN RIGHT.

Meljoy Realty FE 3-9796

EAST BEVERLY
2 bedroom, modern home, full basement, oil furnace, everything automatic, immediate occupancy, $10,500. Terms.

HUDSON ST.
Excellent condition, 2 bedroom, modern home, 3 car garage, $8,250. Termn.

SMALL HOUSE
In Twin Beach Section, 3 rooms, extra lot. $4,950. Terms. Will allow $100 for work to be done on plumbing.

WILLIS M. BREWER
55 N. Parke
SALE HOUSES 43
FE 4-5181 FE 5-7704

93 Acres
In Pontiac Township with year-round stream. This man really wants to sell. Let's get together.

Leslie R. Tripp, Realtor
22 W. Lawrence Street
Open Evenings
FE 5-8161 or FE 4-4278

HOME & BUSINESS
24x40 Building—Corner commercial lot 405x150 near new school and large home development, only other store is grocery on other corner, building now contains attractive 5 room & bath, utility room, & 16x24 work shop $5,000 only $1800 down. CALL NOW.

J. R. Hiltz
Realtor
Open 9 to 8
1011 W. Huron FE 5-6181

GOOD INVESTMENT
Can be made on this 3 bedroom custom built ranch type bungalow with all the features of the more expensive homes. Oak floors, plastered walls, vestibule entrance with closet, wardrobe closets in bedrooms, linen closet with modern kitchen, full basement, auto. heat, auto. hot water, laundry trays and many other features can be yours for only $5,900 on your lot.

INCOME
Located just off Baldwin near bus, stores and school. Has 4 room apartment and 3 room apartment with 1½ car garage on paved street, live in one apartment and let the other pay for your home. Full price $8950 with $1950 down.

WEST SUBURBAN
2 bedroom bungalow with full basement. Has full living room, dining room and good modern kitchen, auto. heat and hot water with recreation room. Situated on 2 lots with shade. Full price $8500 with $2000 down.

George R. Irwin
REALTOR 269 Baldwin Ave
FE 5-0101 or FE 8-0595
If No Answer Call FE 2-8544
Co-operative Real Estate Exchange

PEARL BLDG. CO.
OFFERS FOR
IMMEDIATE OCCUPANCY
NEW 2 BEDROOM FHA HOMES
$595 Dn.
ALSO
3 BEDROOM
"RANCHMASTER"
COMPLETELY FINISHED
GI & CONVENTIONAL TERMS
GI $670 Dn.
LOW MONTHLY PAYMENTS
2533 Pontiac Rd just east of Opdyke in Blue Sky Drive-In Theater area
Pearl Bldg. Co. FE 5-7923

STOUT'S
Best Buys Today

WATERFORD TWP. Almost new 3 bedroom home with full basement, built in '55, oak firs size on foundation. 24 x 36' oil furnace, elec water heater. Price — $10,095.

EAST SIDE — comfortable 6 room home, full basement, new furnace, 3 bedrooms up, full bath on paved street nice location. ONLY $1750 DOWN

REAL SHARP 2 bedroom home off Baldwin with good utility, gas and sewer, full bath, insulated. Total price $9000

ONLY $500 DOWN moves you into this 2 bedroom home situated on 2 lots, plastered walls and basement with stoker, quick poss.

THREE BEDROOM brick shells, have your choice, we have 3 good ones in a good location, immediate poss. on good lots, low down payments. Call for information and make an appointment to see them.

Edw. M. Stout, Realtor
77 N. Saginaw St. FE 5-8165
Open Eves. till 8:30 p.m.

For Sale Houses 43

KENT
ESTABLISHED IN 1916
$9790
3 BEDROOM RANCH HOME WITH FULL BASEMENT

NO. 820 PT. LARGE 18 x 15 L SHAPED LIVING ROOM. Natural birch cabinets in kitchen, 2 dining areas, all slab & sliding doors are birch. Nice tile bath with colored fixtures. Select oak floors, copper plumbing, automatic furnace. 52 gal. OE water heater, double laundry trays, sump pump, 750 gal. septic tank. Choice of 4 exterior styles. Build on your lot.

We'll help you find a lot and arrange financing.

LET US BUILD A HOME TO SUIT YOU AT A PRICE YOU CAN AFFORD.

We'll price any of the
450 HOME PLANS
we have in our
"Home Planners Center"

Come out and browse through our 5 plan books, at the convenient office of —

FLOYD KENT, Realtor
"QUALITY BUILT HOMES" office
2200 Dixie Hwy.
½ block N. of Telegraph
FE 2-0123

AMPLE CUSTOMER PARKING

INVESTOR'S SPECIAL!
This 4 room modern, built in '53 on 80x140 ft lot. Priced to sell at $5,300 cash.

NORTH SIDE
5 room modern with basement, oil heat. Built in 54. Must be seen. $1,500 down.

RIDGEWAY
REALTOR
975 Baldwin FE 4-6203
MULTIPLE LISTING SERVICE

Williams Lake
3 BEDROOMS
Just 1 block from the beach rests this 60 ft. ranch type home with attached 1½ car garage. Situated on a large lot 100x150. The home features: 3 large bedrooms, spacious living room with dining L, handy kitchen, full bath conveniently located to all bedrooms. Partial basement with plenty of recreation space. This home is all plastered and decorated. Needs a little finishing, but it's a real buy at only $12,500 with $2500 down. Call for appointment today!

Clarkston
Real Estate Inc.
20 S. Main, Clarkston, Mich.
MAple 5-5821

HAYDEN

VOORHEIS RD 5 room home. Bath. Basement. Garage. Lot 105'x100'. $9000 Terms.

E. LONGFELLOW. 2 bedroom home with expansion attic. Dining room. Oak floors. Basement with oil furnace. 1 block to school and bus. $10,500. Approx. $2855 down to 4 per cent mortgage. Bal. at $58.50 per month

WHITE LAKE. 4 rooms and utility. 100's from good beach. Sunporch. Oil furnace. $7900. Cash to mortgage.

IMMEDIATE POSSESSION. Lot 150'x300' with garden planted. 5 large rooms. Plastered walls. Bath. 2 blocks from school. $9250. with $1,950 down.

WILLIAMS LAKE. 3 bedroom home. Fireplace. Close to beach. $1400. down.

OPEN DAILY
12 to 8 P.M.
$1,250 DOWN
Inspect our model home today. 4 large rooms. Living room with vestibule entrance. Master bedroom 12'x12'. Modern kitchen, custom built cupboards. Bath. Utility with gun type oil furnace, water heater. Choice of 4 elevations. Copper plumbing. Privileges on White Lake.
Drive out M-59 to Duck Lk. Rd. Watch for open sign.

J. C. HAYDEN, Realtor
86 E. Walton Open Eves. Sun 10 to 2

$750
DOWN
One of the best buys of the season—is this 4 room home with lake privileges. There are 2 bedrooms, tiled bathroom, complete except for tub. Large living room with vestibule entrance & dining L. Spacious kitchen with plenty of eating space. Oil heater included in price. 1½ mi. northwest of Clarkston, close to main road, overlooking lake. What a buy for the one who acts fast! Full price is only $6,750. HURRY!

Clarkston
Real Estate
20 S. Main, Clarkston, Mich.
MAple 5-5821

SYLVAN VILLAGE
Brick Ranch type — 6 room modern — Gas heat — Beautiful lot fenced—Reasonable down payment — Owner forced to sell.

¾ ACRE FARM
5 room modern Ranch type within 3 miles of City limits. Easy terms

JIM WRIGHT
345 Oakland Ave. FE 5-9441

STOP
READ THIS AD AND GET THE BUY OF YOUR LIFE!

4 BEDROOMS
Full basement
Plastered walls
Large kitchen
1½-car garage
Nice lawn
Close to stores
Newly painted
All this for only
$10,950
$1,950 DOWN

Clarkston
Real Estate
20 S. Main, Clarkston, Mich.
MAple 5-5821

AUBURN HEIGHTS
2 houses, 5 room bungalow with bath, full basement, furnace converted to gas 3 room house with toilet, shows good income. $8100, $1495 down.

PONTIAC REALTY
737 Baldwin FE 5-8275

A REAL
Firecracker
This 4 room contemporary has a 1½ car garage and a large 113x150 lot. LK. FRONT ON CRESCENT LAKE. Included in price: Combination washer - dryer, outdoor patio and boat dock. Only $12,000 with reasonable down payment

BANG!!
We're rocketing into a big sale—Owner has been transferred and is anxious to sell his 3 bedroom brick doll house for a very reasonable down paymer. Full ceramic tile bath. Full basement with finished rec. room. Large 80x150 ft. landscaped lot. Only $18,250.

SYLVAN
REALTY CO.
2383 Orchard Lake Ave. FE 5-9418

SLICE OF HAM



"Make one package of this, Sir?"

For Sale Houses 43

BY OWNER, 6 ROOMS, 1½ STORY brick, large corner landscaped lot. Many extras. 3703 Oakshire. FE 5-4862.

JACK LOVELAND
188 Cass Lake Rd. Keego Harbor
FE 2-4875 FE 4-1661

110 FT. OF FRONTAGE ON Union Lk. Rd., 2 bedrms., living room, kitchen and bath. All wired. Septic tank and rough plumbing. Walls are covered with dry walls. Ready for decorating. Only $6,900 with $1,500 Dn.

Large landscaped lot, 2 bedrms., possible 3. Living room, dining room with lovely kitchen, basement, 1½ car garage. $10,990. Easy Terms

Modern 9 room farm home. 4 bedrms., on large wooded lot. 2 car garage. Lake priv. $16,000 Terms.

LAKE LOTS
Pinecrest Shores on Bogie Lk. 80 x 210 ft. also lots on Union Cedar Island, Long and Carroll Lks. As low as $2,500. Easy Terms.

T. G. Trocke
REALTOR
1648 Union Lake Rd. EM 3-4671

3 BEDRM. GI RESALE
Owner being transferred 5½ rm. home in excellent condition, plastered walls, oil heat. Big 20 x 24 2-car carport. Nicely landscaped. Quick possession, all reasonable offers considered

BALD EAGLE LAKE
Furnished attractive summer home, 100 ft. frontage, good beach, garage. Terms

INCOME
Realize over 10 per cent net. 6 apts. and retail outlet. Property in good location and in tip-top shape. Term price includes furniture for 5 apts

John K. Irwin
Since 1923
313 West Huron Street
Phone FE 5-9447 Eve. FE 2-1804

4 FAMILY INCOME GOOD RENTer and location 343 Irwin St. FE 4-9637.

3 FAMILY INCOME. ALL RENTed. Bringing in $50 per week. $13,500 with $3000 down. Owner, 453 Orchard Lake Ave. FE 8-1431.

Sylvan Lake Village
Sam Warwick has several new ranch homes with 3 bedrooms, bath and wash-room. With or without basements, massive fireplace with studio ceiling. Really makes a beautiful living room. The all-Crosley kitchen with table top stove, built-in oven, dishwasher, and metal cabinets, makes a kitchen to admire. Construction features are tops, best grade fir lumber, face brick, aluminum window and screens. Real plaster. Real tile. Amble gas air heat. Reinforced concrete driveway to 2-car garage. City sewer and water installing 1 block from private city bathing beach. Price $23,750. up. Open Sundays on Chellingham Rd. Or call for appt. FE 4-5090, FE 2-2105

$300 Down
New 3 bedroom house with basement, complete exterior, unfinished interior wiring included, large lot. OR 3-2837.

"BUD"
Handy to Fisher Body
$1,500 Down
Conveniently located 2 bedroom frame bungalow, full basement, oil heat, auto-gas hot water. 2 lots. Built in 1954. Total Price $9,950.

Close in Suburban
All On One Floor
Delightful neighborhood, this sparkling, clean, 5 room bungalow offers more living pleasure. Features carpeted living and dining room, automatic heat and hot water, screened patio porch, enclosed rear yard, 1½ car garage.

4 BEDROOMS
Full basement
Plastered walls
Large kitchen
1½-car garage
Nice lawn
Close to stores
Newly painted
All this for only
$10,950
$1,950 DOWN

Clarkston
Real Estate
20 S. Main, Clarkston, Mich.
MAple 5-5821

AUBURN HEIGHTS
2 houses, 5 room bungalow with bath, full basement, furnace converted to gas 3 room house with toilet, shows good income. $8100, $1495 down.

PONTIAC REALTY
737 Baldwin FE 5-8275

A REAL
Firecracker
This 4 room contemporary has a 1½ car garage and a large 113x150 lot. LK. FRONT ON CRESCENT LAKE. Included in price: Combination washer - dryer, outdoor patio and boat dock. Only $12,000 with reasonable down payment

BANG!!
We're rocketing into a big sale—Owner has been transferred and is anxious to sell his 3 bedroom brick doll house for a very reasonable down paymer. Full ceramic tile bath. Full basement with finished rec. room. Large 80x150 ft. landscaped lot. Only $18,250.

SYLVAN
REALTY CO.
2383 Orchard Lake Ave. FE 5-9418

For Sale Houses 43

AT COMMERCE LAKE—4 bedrm. 2 baths, basement, automatic oil heat, garage attached Storms & screens, beautiful spruce and weeping willow trees. Large lot. Low down payment. MA 4-1330.

TRIPP

East Side
Low down payment. Older home on east side. Upstairs can be used for income.

Seminole Hills
A good brick family home. Full basement, gas heat, 1½ baths, 3 bedrooms, 2-car garage fireplace. Nice yard. A wise buy and not too expensive

Indian Village
A charming house ideally located. Downstairs has bedroom, modern lavatory, living room, dining room, handsome kitchen and breakfast room. Upstairs has 2 bedrooms, full bath and ample storage. Full basement with oil heat. Features include lovely glassed-screened rear porch, fenced yard, 2-car garage.

Leslie R. Tripp, Realtor
22 W. Lawrence Street Open Eves.
FE 5-8161 or FE 4-4278

Partridge
IS THE "BIRD" TO SEE
WEST SIDE—$8,950

A lot of house for the money is what is offered in this spacious 3 bedroom, west side home. 6 rms. and bath also includes living rm. with fireplace, dining room and kitchen. Has venetian blinds, storms, and screens, oil heat and a full basement. What more could you ask for at only $8950 on easy terms. Move in at once!

2 FAMILY
A very well-kept 2 family income on E. Pike. Commercial zoning. Five rooms and bath on first floor and 3 rooms and bath upstairs. Spacious living room and a deluxe kitchen highlight the downstairs. All furniture in 3 rm. apt., carpet and drapes in downstairs included $13,000 on terms.

WARD E. PARTRIDGE
REALTOR FE 2-3581
1050 W. HURON
Open Eve. 7 to 9

BUILD
We will build on your lot a lovely three bedroom ranch style starter home with attached two-car gar. "Exterior all completed!" Full bath, well, septic, wired, automatic hot water kitchen sink and interior studding. Good sound construction. Very attractive design. Ask for Mr. Brown.

L. H. BROWN, Realtor
1362 W. Huron FE 2-4810

CLARK
WEST SUBURBAN 3 BEDROOM RANCH HOME. Lot 240x300 ft. Built 1952, 20x84 feet on foundation, living room, den, streamlined kitchen with dining space, 4 pc. bath includes shower, beautiful oak floors many closets, breezeway, attached garage, basement, oil forced air heat. Only $3,500 down.

NORTH SUBURBAN 5 rm. modern bungalow, lot 65x150 ft., fenced rear yard nice lawn, garden spot. $1,750 down. $9,750 full price.

LOW DOWN PAYMENT. $1,000 down is all you need on this 5 room modern home just north of Pontiac with full basement, auto. oil heat and many other outstanding features. Full price, $8,500.

OFF AIRPORT ROAD. Attractive 2 bedroom home on 2 lots, give you 90x140 feet built in 1950, vacant and ready for you, $8,750 with low down payment to responsible purchasers.

SIX ROOM MODERN. Here is a well built older home well located off Baldwin. All large rms., full basement, separate dining room, front porch, 3 bedrooms, full basement stoker fed furnace. Only $8,950 with low down payment.

CLARK REAL ESTATE
FE 4-6492 or FE 4-4813
MULTIPLE LISTING SERVICE
Open Evenings & Sundays

O'NEIL
MULTIPLE LISTING SERVICE
$800 DOWN

OUR GREATEST VALUE EVER! Brand new 2 bedroom bungalow. Ready for immediate occupancy. Located in Crescent Lake Estates with the lakeside park for fishing, boating, picnicking. Living room has 9 ft. picture window and vestibule closet spacious kitchen with good dining area. Full bath, FA oil furnace, low payments of approximately $52 include interest, taxes and insurance FHA costs are in addition to down payment. Better look at these today! Phone now! We have the key.

RAY O'NEIL, Realtor
262 S. Telegraph Rd Open 9-9
Phone FE 3-7103 or FE 5-7292
Co-Operative Real Estate Exchange

For Sale Houses 43

PRIVATE BUILDER HAS 3 BDRM. full basement house. Corner lot, lake priv. $12,200. Will consider small house or lots on deal. 5505 Clinton River Dr., Crescent Lake. Also starting 3 bdrm shell home. Full basement, lake priv. FE 4-9681 or FE 5-0242.

Fine Country Home
10 Acres—Early American style brick, expertly remodeled like new. Oak floors, indirect lighting, recessed radiators and carpeted. 15x23 living room, dining room, model kitchen, library, 3 bedroom and 2 tiled baths. Screened porch and patio, neat red barn, room for 3 or more riding horses. Well located 30 minutes West in beautiful farming area.

Cherokee Hills
The kind of a home you dream about. New custom built brick ranch home with attached 2 car garage, 6 extra size rooms and 1½ tiled baths. Wide lot with nice view. Close to city bus. Donelson and St. Benedict's Schools. Builder has priced low for quick sale on easy FHA terms.

JOHN
KINZLER
REALTOR
670 W. Huron St.
Phone FE 4-3535 or FE 2-0829 eve.
Multiple Listing Service

G.I.'s
$0 DOWN
COSTS ONLY
No Down Payment
On These Spacious
5
Room
NEW HOMES
WITH
Loads of Features
AND
Modern Improvements
ONLY
$8,800
Full Price
$44.62
Monthly Payments
Plus Taxes and Insurance
Payments
LESS
Than Rent
YOU CAN'T BEAT THIS DEAL
MODEL
OPEN
DAILY & SUNDAY
21 NEW YORK AVE.
At Baldwin
Westown
REALTY CO.
MODEL PHONE FE 5-0204
DETROIT OFFICE Diamond 1-0320

BROWN
$5950 FULL PRICE — Clean as a pin. Two bedroom bungalow with full bath. Oak floors and plastered walls. Storms & screens. Easy terms.

$950 DOWN — Near Fisher's. Two bedroom bungalow with basement and new oil fur., paved St., owner might accept late model car as down payment.

$795 DOWN — Brand new Starter home with full basement. Well, septic, wired, automatic hot water, kitchen sink, 3 pc. bath and all interior studding. Very attractive home and well built.

$1950 DOWN — Lake front. Two bedroom bungalow with all furniture. Large glassed front porch. Large lot 100x200. Call Mrs. Hoyt, FE 2-9840 for full particulars.

$3000 DOWN — West side. A well kept 7 rm. modern home in an excellent neighborhood. Paved St., 1½-car garage gas furn., full basement. Large front porch. Priced at only $11,500

$15,900 BRICK RANCH — 3 bedrooms and attached 1½-car garage. Full basement. Automatic heat. Oak floors, tile bath, large 100x150 ft lot Exceptionally well planned home and beautifully designed. Terms.

L. H. BROWN, Realtor
1362 W. Huron FE 2-4810
MULTIPLE LISTING SERVICE

CLARK
WEST SUBURBAN, Ranch type, 3 bedrooms, large living room, den, a very modern kitchen with dinette, lots of cupboards, utility room, attached breezeway and 1½ car garage, part basement. Garden is already in, lots of grapes, strawberries, fruit trees. You can have country living yet only 10 minutes from Pontiac. 240 foot frontage by 300 feet deep. Priced at $14,500 with terms

NEAR DRAYTON PLAINS. A 5 room modern home for $1,000 if you buy this very modern 3 bedroom home, with 2 bedrooms and bath up, while down there is a large bedroom, living room, separate dining room, modern kitchen, 2 pc. bath, full basement, auto. oil furnace. 1½ car cement block garage, corner lot 70 by 313 feet. Full price for both houses $14,750.

HURON GARDENS. This 2 bedroom bungalow is 26x32 feet on foundation, corner location, 18 foot living room, modern kitchen, full bath, large utility room, close to schools, and shopping center. 1½ car garage. Priced for a quick sale with $1,650 down. Full price $8,250.

CLARK REAL ESTATE
FE 4-6492 or FE 4-4813
Open Evenings & Sundays
MULTIPLE LISTING SERVICE

GATEWAYS to HAPPINESS

IT'S A BEAUTY
PONTIAC LAKE FRONT
You'll love the 16 ft. living room with stone fireplace, the Youngstown stone fireplace, the Youngstown fingertip kitchen, and 26 ft. paneled porch overlooking the lake. Full basement, oil heat, 53x135 ft. of well-kept grounds. Total price only $10,950. Terms.

SPRING IS HERE
COZY LAKE FRONT SUSIN LAKE
Let us show you this spick and span 5 room and bath, one floor plan on Susin Lake. 14 miles out the Dixie. 2 bedrooms, oil heat, storms and screens. Overlooking the beautiful lake waters. Large landscaped lot. 300 ft. deep. Offered at $7,650—$1,500 down. BE FIRST. IT WON'T LAST.

To Buy—To Sell—To Trade
YOU BUY IT—WE'LL INSURE IT

MAHAN
REALTY CO., REALTORS
Co-Operative Real Estate Exchange
1075 W. Huron
NEXT DOOR TO BRANCH POST OFFICE

For Sale Houses 43

ROCHESTER
3 beroom frame with full basement, has storms and screens, auto. heat, close to public and parochial schools. Better see this one today. $25,600 down.

FRANK SHEPARD
OL 1-7511 Rochester

2 ACRES WITH 5 ROOM STARTER home. OR 3-0913.

WALLED LAKE AREA
2 bedroom modern, tiled bath, cute as a button! Large lot. Only $8950 terms.

HURON RIVER FRONTAGE
Clever 2 bedroom home, breezeway, utility room, garage. Nearly an acre of level ground. Shade. $8500. Low down payment. Terms.

Dorothy Snyder Lavender
REALTOR
3140 W. Huron FE 2-4411

WE TRADE
5 Acres With Stream
Secluded-yet only 1½ mi. to Union Lake Shopping Center. 2 bedroom ranch home only 3 years old. Really different! Only $10,500 — ½ down.

THELMA M. ELWOOD
REALTOR
5143 Cass-Elizabeth Rd.
FE 5-1284 or FE 4-3844

MULTIPLE LISTING SERVICE
OPEN EVENINGS & SUNDAYS

WILLIAMS LK. FRONT
Outstanding 5 room bungalow, attached garage, 20 ft. living rm., 2 large bedrooms, unusual bath with separate ceramic tile shower stall, large sun room, storage space galore wall to wall carpeting, landscaped lot, scenic view of lake, priced to fit your budget.

LONG LAKE FRONT
Charming bungalow large panelled living room with natural fireplace, furnace modern kitchen, snack bar tastely decorated throughout, high louvered fence provides privacy to delightful sunny patio featuring outdoor grill. Full price $14,500.

UNION LAKE FRONT
Lovely hillside home, 24 ft. living room, heatolator fireplace, modern step saver kitchen, 2 bedrooms, expansion attic, full basement, recreation room, 2 lots. $20,600—terms to please.

SCOTT LAKE FRONT
Beautiful 10 room bi-level home, 4 extra large bedrooms, full basement, paneled recreation room, ment remodeled. 100 ft. room frontage. Priced right.

CRESCENT LAKE
You will like this nice 2 bedroom ranch style home. Large carpeted living room, tiled bath, ample storage space, well planned kitchen. 2 car garage. Priced at $12,600

HOME MART
REALTY CO.
1062 W. Huron FE 5-9407

3 BEDROOM HOME. AUTOMATIC gas heat. In town. By owner. FE 8-0956.

KNUDSEN
Keego Harbor
Located on a blacktopped St. is this 5 rm. and bath home with 60 foot lot and garage. A very nice home that can be purchased for only $2500. down. Call us now.

4 Family Unit
West Side location, commercial zoning, 14 rooms, 4 baths, steam oil fired heat. Shows good return on investment. Call us.

WM. H. KNUDSEN
REALTOR
510 Pontiac State Bank Bldg.
Ph. FE 4-4516

GILES
A SACRIFICE...
Modernistic suburban home. 3 bedrooms, 1½ car garage. You will thrill at the luxurious 114'x32' living room with wood paneling, spacious pine - paneled TV room, and large kitchen featuring lots of cupboard space. Lake privileges, too. Because of limited space, we cannot describe all the fine features here. Owner must sell immediately so make us an offer. Call now!

5 BEDROOM BRICK...
With a fireplace in the living room (a rarity today), and a den. Located inside the city, it has a 2 car garage, full basement, oak floors, and is in a very good neighborhood. Terms Shown by appointment

2 BEDROOM HOME...
Only 3 years old. Large lot, well-landscaped. Off Joslyn. Owner leaving the state and is offering this home at a very low price & a down pmt. of only $1,100. We invite you to see this home today.

GILES REALTY CO.
92 W. Huron Open 9 to 9 FE 5-6175

EMBREE & GREGG
1565 Union Lake Rd.
Union Lake Village
UNION LAKE
Attractive frame home in fine location directly across from private beach. Lot fenced has 175 ft. road frontage, 3 bedrooms, living room, dining room, kitchen, oil heat, garage. In Waterford school district and convenient to bus line. $2500 will handle down payment

ORCHARD LAKE VILLAGE
Well built frame home in fine residential area. Lot has 100 ft. frontage and is only 200 ft. to private beach. Has living room, dinette, kitchen, 2 bedrooms, attached garage, gas heat. A good buy at $15,000. Terms can be arranged.

FOR
Lake property see us. We have many. Among these a fine 2 bedrm. yr. round home. Living rm. with fireplace, dining rm., tile bath, attached garage, oak floors, oil heat, screened porch. 80 ft. on Pontiac Lake. $14,900. Terms.

PEACE
Of mind is offered with this fine 2 bedrm. home close to downtown Lake. Modern kitchen, tile bath, wood floors, fire heat, large landscaped lot. Very nice neighborhood. $8,250 Easy terms.

AND
For city property we have a fine 2 bedrm. home close to downtown Lake. Living rm., dining rm., modern kitchen, separate garage, basement, new automatic gas furnace, gas hot water, well landscaped lot, paved st., city water and sewer. Good neighborhood. $8,800 $1,500. down.

INDEPENDENCE
Is the greatest thing in the world! You can obtain independence with this fine little ranch home. Attached garage, oil heat, only 6 yrs. old near Commerce. Paved st. well landscaped corner lot. $9,600. $1,450. down.

CALL
Today on this new 3 bedrm. ranch type 1½ bath, modern kitchen with natural cupboards, over a 1000 sq. ft. of living space, large living rm., large utility rm., large lot. Good neighborhood near Williams Lake $13,900. Only $1000. down.

WHITE BROS.
REALTORS
Phone OR 3-1295
Open Eves. 'til 9—Sun. 1 to 5

For Sale Houses 43

SPECIAL
3 bedroom ranch, nearly new, privileges on 2 lakes. $1100 down. 2 bedroom with privileges on Williams Lake. Full price, $6,950 with $1000 down.

P. W. DINNAN
66 W. Huron FEE 4-2577

BY OWNER: SEMINOLE HILLS
4 bdrm home. Natural fl. place, garage etc. Small dn payment. FE 4-9415 for appointment.

INDIANWOOD LAKE, LAKE ORion, 196 ft. of lake frontage. 3 bedroom home. Oil heat, car and ½ garage. Fenced and landscaped. 4½ acres. $31,000 cash to mortgage. D. M. Taylor Real Estate, MY 3-5311, 504 S. Broadway, Lake Orion.

BY OWNER
Home and 56 lots, 4 bedrooms, 20x22 living room, large sitting room, extra large dining room, large kitchen, 3 piece bath, garage, large shade trees, all kinds shrubs, 10 miles from Pontiac. Near all lakes, school bus at door. All for $10,000 with $3,200 down. No real estate agents. Phone, EM 3-0161.

OUR OFFICE WILL BE CLOSED from June 30 to July 10.
GEO. MARBLE, Realtor

BY OWNER
2 story frame corner lot. Newly decorated, 3 large bedrm., large closets, plastered walls, full basement, large front porch, Anchor fence. $9,900. $3900 down. 421 N Saginaw After 4:30 p.m.

WALLED LAKE $1500 DOWN. Ranch-type 2 bedrooms, 3 yrs. old. Large corner lot Backyard fenced Aluminum storms and screens. By owner. MA 4-2755.

3 BEDROOM UNFINISHED house good location. Will consider good housetrailer as down payment. FE 2-1104.

BUSINESS AND PROFESSIONAL man. Would you like to live in a subdivision of families like yourself? Then see one of these. Attached garage, fireplace, tile, bath with ganity, tile basement with ½ bath. Lot 75 x 150. Priced at $24,900.
Unusual 3 bedrm. ranch. Tile bath with vanity. Wardrobe with closet. 2 car attached garage. Large covered terrace. Priced at $24,200.
The above homes are in South Bloomfield Highlands Subdivisions where low taxes pr

For Sale Farms 48

SMALL FARM FOR RENT, HOUSE 7 rooms, all necessary out bldgs. 5¾ acres garden soil. MUlberry 9-2375.

79 ACRES, 60 TILLABLE. SUCHY Realty Ortonville, FE 4-3142.

FOR FARMS AND ACREAGE Call Rutledge OR 3-1111, FE 4-0003

LAPEER COUNTY
155 ACRES
8 room house in fair condition. Granary, chicken coop and tool shed. 36x50 barn with 10 stanchions. Has year 'round flowing stream. Some woods, small orchard, total price $17,950, terms.
RIDGEWAY REAL ESTATE
[illegible] Baldwin 975

6 ACRES
Small farm northwest of Pontiac. Modern 4-bedroom home. Home has modern kitchen, full basement, stoker heat. Small barn and poultry house. Ideal for suburban living. $3,125 down.

FLOYD KENT, Realtor
24 W. Lawrence FE 5-6105
Open Eves. Next to the Consumers Power

Sale Business Property 49

OPPORTUNITY PLUS
NICE LOT 200 FT. ON 2 MAIN HIGHWAYS CLOSE IN IDEAL SPOT FOR MODERN GAS STATION.
Leslie R. Middleton
BROKER FE 7-0886

424 OSMUN, EXCELLENT LOCATION for grocery or any other small business. $65. OL 2-9761.

COMMERCIAL LOTS
120 ft. on Montcalm 1 block east of Oakland
RIDGEWAY REAL ESTATE
975 Baldwin Ave FE 4-6203

NEW MODERN BUILDING ZONED manufacturing. Gas heat, excellent location on busy intersection. 8000 sq. ft. Terms. Box 95 Pontiac Press.

Perry Street
Zoned manufacturing, 3 acres with 806 feet road frontage. City water, gas available. Good 5 room house with basement. Reasonably priced at $23,650, terms.

Drive-in—Pontiac
Good year around restaurant, in operation 8 years. 160 foot frontage on Saginaw Street, ample black top parking space. Modern building 30x40, full line of stainless steel equipment, oil heat, 2 lavatories. This corner is also suitable for other commercial purposes. $50,000, terms, includes property and all restaurant equipment.

Roy Annett Inc.
REALTORS
28 E. Huron FEderal 8-0466
Open Evenings and Sunday 1-4

M-59
WEST OF PONTIAC
Zoned commercial & directly across from proposed shopping center. 72 x 190 lot for $4,450 with $1,450 down
HOLMES-BARTRAM
4392 Dixie Hwy.
OR 3-1950

Partridge
IS THE "BIRD" TO SEE
APARTMENT SITE
An entire block of commercial frontage just off Telegraph Road near Pontiac. Present 10 room home ideal for rest home or restaurant. Site approved for apartments. $25,900 on terms.
WARD E. PARTRIDGE
REALTOR FE 4-3581
REAL ESTATE & BUSINESSES THRUOUT MICHIGAN
1050 W. HURON
OPEN EVE. 7 TO 9

Rent Lease Bus. Prop. 49A

2 STORES, JOINTLY OR SEPARATE 373-375 Auburn Ave. Busy shopping center. Good for drug-store or variety. Furniture etc. Parking front & rear FE 3-9414, or EVE. FE 2-5219.

BRAND NEW MODERN SERVICE station. Two-bay, located in the middle of residential area. For information call FE 2-0101. After 5, call FE 8-1448.

OFFICE AND COMMERCIAL BUILDINGS. Telegraph and Hazel
RAY O'NEIL, Realtor
262 S. Telegraph Rd. Open 9-9
FE 3-7103 After 5:30 FE 5-7292
Co-operative Real Estate Exchange

USED CAR LOT, 160X100 FT., AT 685 Baldwin Ave. $80 per month. FE 5-1431. Inquire 340 Baldwin Ave.

Business Opportunities 51

BY OWNER
One of the city's busiest restaurants, Grossing $60,000 a year. $3,500 dn. will handle. Good fixtures and lease. Write Pontiac, P. O. Box 1154

BROKERS WITH TANDEM trucks to haul ready-mix concrete Mixer to be furnished by company See Mr. Schlager bet. 2 and 4 p.m. at 1116 Ann Arbor St., Flint.

DRY CLEANING STORE
Well established & equipped. Doing a very good business. Owner ill. Located on paved road, near Keego Harbor. $500 down will handle. Investigate.
Dorothy Snyder Lavender
REALTOR
3140 W. Huron FE 2-4411

FULL TIME OR PART TIME BUSINESS, portable cotton candy machine & booth. no competition, easy to operate. Brand new equipment, amazing profit maker, use at picnic beaches, athletic events, Hwy. stand or any large gathering. Private owner $495, complete. Call MI 4-8623

ESTABLISHED PAINT AND WALL paper business with real potential. New building, excellent equipment. Main store West Pontiac, branch store East Pontiac. Wonderful opportunity for enterprising individual. W sell business or real estate or both. Will talk terms. Call FE 8-0428 for further information.

GAS STATION FOR LEASE. BUY stock and equip FE 3-9685.

VARIETY STORE
CONFECTIONARY AND VARIETY STORE — Good section of Pontiac. Grossing over $47,000 per year. Beer and wine take out available. Owner will accept seasoned land contract. DON'T FAIL TO INVESTIGATE THIS ONE.
STATE-WIDE
Real Estate Service of Pontiac
B. D. CHARLES, REALTOR
1717 S. Telegraph FE 4-0521

"LET'S TALK BUSINESS"
COMMERCIAL BLDG.
Woodward Ave. frontage with block building approximately 35 ft. x 45 ft. Good 6 room home is included in the low down payment of $5,000.

DRIVE-IN
This restaurant is beautifully equipped and ideally situated on main hwy. just outside Pontiac. Good black top parking facilities. Furnished living quarters also included. Perfect site for future additional motel units. Call for an appointment and see for yourself.

MICHIGAN BUSINESS SALES CORPORATION
JOHN A. LANDMESSER, BROKER
1573 S. Telegraph Rd.
FE 4-1582
Park At Our Front Door

KIDDIE PARK WITH 3 RIDES, PeeWee golf course, ABT shooting gallery and golf-driving range. Practically new buildings and equipment. Now operating at Houghton Lake, Mich. Grosses over $9,000.00 in 15 weeks. Sell land, buildings and equipment to reliable persons at $4,000.00 down. Don Wilson, Houghton Lake, Mich.

PARTNER WITH $6,000 to $10,000 to invest in building Drive-In restaurant. FE 4-3284, mornings.

BE YOUR OWN BOSS
Earn $3,400 to $12,000 a year and more on a cash investment of only $1290 to $3225. Proven plan of national manufacturer of automatic hot beverage and hot food dispensers will pay you a steady substantial income. Earnings start immediately. No experience necessary. Can be operated from your home. Spare or full time. You buy the equipment, we install it and teach you to service it. You collect the money. Average earnings for 10 units of this type in growing business Write or wire, giving name, address and phone to Dept. 2, Box 12, No obligations.

GARAGE AND RESTAURANT — on US 23 Highway for sale at profit-forgotten price. Terms. Call Brownell Realty, FE 2-8837.

Partridge
IS THE "BIRD" TO SEE
MAIN HIGHWAY RESTAURANT with seating for 48. Will show gross of over $114,000 per year.
A SMALL TOWN TAVERN. Just a good old fashioned small town tavern that will make a comfortable living for a family. Same owner since prohibition. 7 room and bath apt. included in rent of $120 per mo. $6000 dn. handles.
A FINE 10 UNIT MOTEL plus 5 room owner's apt. and drive-in restaurant. 300 ft. on popular Oakland Co. lake with 400 ft. of main highway frontage. Owner may operate or lease out drive-in. Will accept trade! Full price, $65,000 on terms.
WARD E. PARTRIDGE
REALTOR FE 4-3581
Real Estate & Businesses THRUOUT MICHIGAN
1050 W. HURON
Open Eve. 7 to 9

Grocery & Meat Market
$147,500 GROSS LAST YEAR
It is a very profitable business and it closes every Sunday, holidays and during the week at 7 p.m., except Friday and Saturday. 5 room modern Apt. upstairs. Close to Pontiac. Owner is taking extended vacation after being in business for a long time. Why not go out and see it today? There is no obligation. The price is quite reasonable.
H. W. Bigelow
594 W. Huron St.
FE 5-5492 or FE 5-8845

FOR SALE: COSTELLO'S BOAT House. Lake Orion. Established 11 years. MY 3-3732.

NO LAYOFFS WITH YOUR OWN business—grocery, beer & wine. Profitable neighborhood store. Fresh stock & low rent. $2,950 down, or will consider home equity.
WALTER GREEN
BROKER
66 Park Blvd Lake Orion

GULF
2 stall super service station. Very good location, low inventory. Call FE 2-9173.

HOT MOBILGAS FOR LEASE. Owner moving to Florida, some equip. E-Z Jeep wrecker, Tune up machine, Etc for sale Phone OR 3-9271

GIFT SHOP, WELL - ESTABLISHED owner leaving state. OR 3-7211.

RENT GAS STATION, 2 STALLS repair, lube, wash rack, parking area, no inventory to buy, established business Write Pontiac Press, Box 14.

SALE BY OWNER, RESTAURANT. Located inside of theater building. Good business FE 5-2124

SMALL RESTAURANT ON DIXIE Hwy. Ideal for couple. Excellent business. 5843 Dixie Hwy., Waterford. OR 3-5164.

SUNOCO SERVICE STATION FOR LEASE. Modern 2-bay station, located in Holly, available for lease. Write or call Sun Oil Co., Box 690, Flint, Michigan CEdar 2-1687.

TAVERN FOR SALE, BEER — Wine Complete Kitchen. By owner. No real estate calls. FE 5-1649 between 6-8 p.m. Total price $12,000 cash.

TO BUY TO SELL, REALTOR PARTRIDGE IS THE "BIRD" TO SEE.

WELL ESTABLISHED 3 CHAIR barber shop. 2 West Pike, or call OR 3-7063 after 7:00.

BOAT LIVERY, APPROX. 30 MI. N.W. of Pontiac, 14 acres 300 ft. of Sandy Beach, zoned for trailer park, 11 boats, picnic tables, concession stand, trailer space rents $10.00 per week, $100 per car for picnic facilities, boat rental $1.50 per day plus motors, one modern home, also modern cottage rents $45.00 per week, loads of room for expansion, will consider Pontiac property as part down payment. Full price $24,000.00, only $10,000 down. Call Bob Ervin, State Wide of Linden, Ph. Linden 69 or Fenton, Mich. MAin 9-9773.

STANDARD OIL
Is now accepting dealer applications for modern two stall station located on N. Perry at Mt. Clemens Street. Free training, financial assistance for those who qualify. This may be your opportunity. Call now FE 4-1584.

Sale Land Contracts 52

SEASONED LAND CONTRACT ON Cass Elizabeth Lake Rd. next to school and beaches, nearly new home. Contract for $7,500, at 6 per cent will discount $1,100.
MA 6-2696

SEASON CONTRACT, BALANCE $5,755. $60 per month. Owner cent. Secured by 4 rm. modern on 1 acre. Your cost $4892. FE 2-1843.

INVEST
In good land contracts. I have all types for sale. Call Ted McCullough today. FE 8-0441 or FE 5-9975, any hour.
J. C. HAYDEN, Realtor
86 E. Walton Blvd. Open Eves.

Money to Loan 53
(State Licensed Lenders)

Need $500
With fast, courteous service and on payments to fit your budget? Then you should visit our new modern office, so convenient to parking and shopping, where new private consultation rooms await you. Or phone FE 5-8121 and tell us your needs.
Home & Auto Loan Company
7 N. Perry Street
(Second Floor)
Hours: 9 to 5:— Saturday 9 to 1

LOANS
$25 to $500 $25 to $500
COMMUNITY LOAN CO.
30 E. Lawrence FE 2-7131
FRIENDLY SERVICE

GET CASH QUICKLY
Up to $500
1948 to 1955 cars. Bring you title. Most deals closed in 30 minutes. Loans also made on furniture, signatures and other securities
Oakland Loan Company
202 PONTIAC STATE BANK BLDG.
FE 2-9206

YOUR LIFE'S MADE EASIER through Classified Ads. To solve everyday problems quickly, dial FE 2-8181.

Money to Loan 53
(State Licensed Lenders)

Cash in 1-Trip!
Phone first for loan in 1-trip! We like to say "YES" when you ask for a loan. Phone, write or come in.
LOANS $25 TO $500
BENEFICIAL FINANCE CO.
7 W. Lawrence St. FE 2-9249

YOU ARE Lucky
To have your account with Buckners in this period of unemployment.
Buckner customers who are out of work are treated with every consideration.
It always pays to deal at Buckners.
BUCKNER
OFFICES ARE LOCATED:
PONTIAC, 2nd floor National Bldg.
DRAYTON PLAINS 4512 Dixie Hwy.
WALLED LAKE, 230 Barnston (Next to Bank)
UTICA, 4562 Van Dyke One block north across from Bank

WHEN YOU NEED
$25 to $500
You can get it quickly on your signature, car or furniture. No endorsers. Payments to suit your budget. We will be glad to help you with your money problems.
STATE FINANCE CO.
702 Pontiac State Bank Bldg.
FE 4-1574

LOANS
Extra Fast Service
on signature, car or furniture. Loans made without endorsers for any worthwhile purpose. Up to You can borrow $20-$50 quickly 20 months to repay.
HOUSEHOLD FINANCE
Corporation of Pontiac
3½ South Saginaw St., Kay Bldg. 2nd Floor Phone FEderal 4-0535
LOANS TO $500
BAXTER & LIVINGSTONE
(Ground Floor)
64 W. Lawrence St. FE 4-1538

TEAGUE FINANCE CO.
202 N. MAIN
ROCHESTER, MICH.
LOANS $25 TO $500
AUTOS
LIVESTOCK
HOUSEHOLD GOODS
Ph. Rochester, OL 6-0711, OL 1-9791

Mortgage Loans 54

LOANS $600 TO $1,500
1. For any purpose on homes, modern or not, in Oakland County
2. For home additions or improvements
3. To rough-in or enclose house, partly constructed.
4. To build a garage or on a garage home.
5. On second mortgages
Apply 209 National Building, Pontiac or phone FE 4-4729

Swaps 55

'52 KAISER, VERY CLEAN WITH '52 Olds 88 Engine. Hydra. for good boat and motor. EM 3-4970.

4 LOTS FOR SALE ON EAST side. Low down payment or will swap. FE 4-8694.

$14,000 EQUITY IN MODERN brick home on State St. Balance on mortgage at $70 a month. Will swap for small modern home, a good Buick or a small business plus cash. MAple 5-9653.

ATTENTION! MASONS, CARPENters, plumbers or electricians. Will accept your labor for down payment on new 3 bedroom house. Lake Orion vicinity with lake privileges. Call OR 3-7497.

BUILDING LOTS WORTH $200-$400 accepted as trade in on used cars. H. J. Van Welt, OR 3-1355.

½ TON CHEVIE PICK-UP FOR sale or will swap for good car. MA 4-3408.

1948 PACKARD SEDAN GOOD running order For boat and motor. Or good boat. EM 3-0096.

LOOK!
Owner will trade sharp 1953 Ford tudor loaded for equity in small 2 bedroom home. FE 5-7707.

EQUITY IN '42 FT. '56 MODEL trailer, deluxe interiors, 2 bedrooms, metal awning, now parked, furniture and cash wanted. FE 5-5923.

10 INCH LOGAN LATHE & TOOLS & one ton Yale chain fall & trolley for anything of equal value or cash. FE 4-2619.

34 FT. HOUSETRAILER, WILL sell cheap or take dump truck in exchange. 448 S. Winding.

SEE US FOR ALL TYPES OF eclipse hand and power lawn mowers. Large trade-in allowance. Complete line of electric and aluminum chairs, out door grills, and picnic supplies Lawn mowers sharpened. $2.50.
BARNES HARDWARE
742 W. Huron St. FE 5-9101

SET OF DIAMOND RINGS FOR power tools or what, or cash. Write Pontiac Press Box No. 2.

SMALL HOUSE IN KEEGO. Trade equity or sell. Want garden tractor or Ford tractor or car. Bal. $1,500. Call FE 5-0956 after 4 p.m.

SUMMER COTTAGE. 4 ROOMS, natural fireplace, priv. on Walter's Lake. 12 miles north of Pontiac. Will trade for anything of equal value. Full price $5950. FE 2-4638.

TRADE '52 CHRYSLER CONV. for '53 or '54 Studebaker V-8 cpe. give or take difference. Call FE 8-0253.

TRADE '49 FORD '47 GMC PICK-up for 1950 or '51 car. Phone OA 8-3807.

WILL SWAP WELL ESTABLISHED grocery store for new Buick or what have you? Call after 5:00 P.M. FE 5-6757

WILL SWAP $2,700 LAND CONtract as down payment for 3 or 4 bedroom house. FE 4-8694.

WILL SWAP BUILDING LOT, 115x188 with new 2 car garage. Well and pump for a late model car or cash. FE 5-7526.

For Sale Clothing 56

2 MENS' SUITS, SIZE 37, $45. Lady's, size 14 FE 5-5395.

5 GOOD DRESSES, SIZE 14. JEWelry, skirts, sweaters. 20 items, $10. Young man's sport jacket, size 42, new trousers, items, $8. FE 5-7145.

TOP QUALITY MAN'S SUIT WITH two pair pants, size 39 long. Too small for owner. Good buy. Also pair shoes size 10½, worn once. Phone FE 5-8038.

WHITE MAJORETTE BOOTS, 6½, worn once, $7. FE 2-7637.

SIZE 12 & 14 SUITS, DRESSES, coats, and formals. Also 2 girls coats size 3. FE 4-6525.

TAILORED WEDDING GOWN, size 12 and headpiece, $30. OR 3-6884.

Sale Household Goods 57

¾ BED, DRESSER, AND NIGHT stand. FE 4-0857.

1 GREEN DAVENPORT, NYLON freize and matching chair, end tables, blonde bedrm. outfit, misc. Call after 6. FE 5-7205.

3-PIECE MODERN LIVING ROOM set, wrought iron frame and legs, foam rubber cushion, coffee table, two end tables, wrought iron chair, 4 months old, cost $450, $235. 8-piece modern contemporary dining room set, custom made in Mexico, 1-year old, cost new over $650, $225. Above pieces of furniture like new. Must sell this week end. 780 Hillcliff Rd. FE 4-4676.

2 FINE PORTABLE RADIOS. FE 5-8755.

2 PIECE LIVING RM. SUITE, $45. 17 Charlotte, FE 5-2830.

15 CU. FT. DEEPFREEZE, LIKE new. $200. Also 8 cu. ft. $100. EM 3-3163.

16" RCA USED CONSOLE TV, $49.95. TV antenna kit, $9.95.
WALTON TV
Walton, Cor. Joslyn FE 2-2237

21 INCH TV, $60. WASHER, $25. Bicycle, $15. FE 5-9173.

1954 WESTINGHOUSE LAUNDROmat. $65. FE 4-3674.

APPLIANCES
TRADE-INS GUARANTEED
Automatic washers ..... $69.50 up
Wringer washers ..... $12.50 up
Refrigerators ..... $39.95 up
Vacuum cleaners ..... $ 7.95 up
Roy's Replacements Parts & Service. 96 Oakland

APT. SIZE GAS STOVE
FE 2-5066

10" RCA TV WITH SWIVEL TOP table. Excellent condition. $30. FE 2-5796, 132 E. Rundell.

60 IN. CABINET SINK, $75. WESTinghouse window fan, $25. FE 4-9077.

38 IN. WESTINGHOUSE ELECtric range with deep-well cooker $50. Large size baby crib, $5. FE 4-0323.

ANTIQUE, ROSEWOOD SQUARE Grand piano. $200. Phone FE 5-9038.

ANTIQUES, BELLS, LAMPS, ICE cream table & chairs. Castor set, Colored dishes. OR 3-2122.

ANTIQUES — GOOD SELECTION, good value. OR 3-4036 by Trail's End Boat House, Pontiac Lake.

ABOUT ANYTHING YOU WANT FOR THE HOME CAN BE FOUND AT L&S SALES!
A little out of the way, but a lot less to pay. Special while they last, lawnmowers, $2 up. Gas and electric refrigerators, ranges, and water heaters. Bathroom fixtures beds, chests, dressers, vanities and springs and mattresses. Living room suites, occasional chairs, tables, lamps, TV sets, radios, rugs, dining room suites. Dinette sets and many other misc. items. NEW & USED. Visit our trade-in dept. for real bargains
USE OUR LAY-A-WAY PLAN OR EASY TERMS
UP TO 24 MONTHS TO PAY
We buy, sell or trade. Come out and look around. 2 acres of free parking.
OPEN DAILY 9 TO 9 SUN 1-5
L & S SALES CO.
4 miles E of Pontiac, or 1 mile E. of Auburn Heights on Auburn Rd., MI 9-1
PHONE FE 5-9241

ASPHALT TILE 3c
Linoleum Floor Tile 2c
Unclaimed Linoleum $2.49
Surplus Paint $1.49
White Enamel $1.98
HAROLD'S PAINT & LINOLEUM
140 S. Saginaw

SENDIX ELECTRIC DRYER. New, fully guaranteed delivery, and installed, run down payments $2 per week. Maytag washer, late model. A-1 condition $39. Phone MY 3-3711.

BLACK WALNUT DINING ROOM Suite. Excellent cond. MY 3-5124.

BARGAIN LIGHT DINETTE SET, bed, chest, tables, wardrobe trunk misc. OR 3-6461.

BOTTLE GAS
New low price. Complete installation. Only $5 plus gas. Kenyon Bottle Gas. OR 3-2491.

BL. WALNUT DINING ROOM Suite. Excellent cond. MY 3-5124.

BARGAINS IN SMALL RADIOS $6 to $12. FE 5-8755.

BLOND BOOKCASE, CUSTOM made, teter-babe, screen door. FE 2-6603.

BROWN NYLON FRIEZE SOFA, 4 cushion, extra long, Magic Chef gas range, FE 4-0363.

CASH FOR YOUR FURNITURE o tools OR 3-2717

CROSLEY REFRIGERATOR, APT. size. With shelves on door. Good working condition. Only $49.95. MI 6-1300.

CHROME DINETTE SETS. Assemble these yourself and save. Four chairs and table, $69.95 value. $39.95. These are new 1956 designs, famous make, formica tops. Popular colors. Look and compare these terrific values. Michigan Fluorescent, 393 Orchard Lake Ave.

DINETTE, HEYWOOD WAKEfield, blond table, 4 chairs, buffet with china Hutch $75. MA 5-6298.

DINING ROOM SUITE, DARK oak. Reasonable. FE 2-3540.

DAVENPORT AND CHAIR, COLDspot refrig., Bottled gas stove. OR 3-0303.

ELECTRIC STOVE, TABLE TOP, good condition, $15. FE 5-1309.

12x12 LINOLEUM $7.20
4½ FT. WALL TILE 25c
GUAR HOUSE PAINT, GAL., $1.95
15c VINYL INLAID TILE 10c
RUBBER BASE PAINT, GAL $3.50
SYERS, 141 W HURON, FE 4-3064

FREEZER, CHEST 9 FT. DELUXE. FE 5-8626

FOR SALE UPRIGHT PIANO. Perfect condition. Cheap. OR 3-6811.

Freezer
1956 11 cu. ft. chest
Nationally Advertised
$199.95
THE L. A. WAGNER CO.
1960 N. Opdyke
FE 5-9221

FREEZER, UPRIGHT ONE OF America's best makes. Freezer and food guaranteed for 5 years. $395 value $279. Slightly scratched in transit, Michigan Fluorescent, 393 Orchard Lake Ave.

GAS STOVE. GOOD CONDITION. $35. FE 2-2196.

GAS STOVE, $15; REVERSIBLE window fan, cost $35 for $15. Power lawn mower, $30. Elec. clothes dryer, like new, $75. FE 5-2766.

HAMILTON ELEC. DRYER. NICE condition. Only $60. MI 6-1300.

HOUSEHOLD OF GOOD FURNIture for $225 cash. Suite or sell separately. Sold our home. Call FE 7-8075.

HOLLYWOOD BED: BEIGE, DAVenport, 56 refrigerator, occasional chair, small table, 2 chairs, TV, chest of drawers, 2 end tables, knotty pine cabinet, washing machine, lawn mower and misc. artifacts. 302 S. Broadway, Lake Orion. MY 3-1121.

HOTPOINT WATER HEATERS 55 gal. installed $129.95. 80 gal. installed $169.95. R. B. Munro Electric Co. 1060 W. Huron.

LULLABY YOUTH BED, COMplete with innerspring mattress. $20. FE 4-2374.

LIBRARY TABLE, 2 VIOLINS, 2 heavy hand-made quilts. FE 7-9786.

LARGE MODERN COAL HEATing stove, good condition, $35. Call before 1:30 P.M. FE 8-0742.

LINOLEUM & PAINT SALE ½ price at Jack's 277 Baldwin

MAHOGANY DUNCAN PHYFE dining rm. set, 9 piece, pads and lace table cloth Good condition. EM 3-2685.

MISCELLANEOUS HOUSEHOLD items for sale. 101 S. Shirley.

MAGIC CHEF GAS STOVE. Standard size $35. OR 3-8384.

MOTOROLA 17" MAHOGANY CONsole cabinet. Only $69.95. MI 6-1300

MUST SELL, MOVING OUT OF state, 3 piece, Kroehler sectional solid oak step and coffee tables, 1955 GE electric range and refrigerator and misc. furniture and household items. FE 8-2687.

NEW STOVE, 30 INCH ADMIRAL, refrig. used. FE 4-8647.

MAPLE DAVENPORT, CHAIR AND table. FE 4-0218.

NICE STUDIO COUCH AND OCcasional chair. Cheap. FE 8-0323.

PAIR OF LIVING ROOM CHAIRS. FE 2-9837.

RCA AIR CONDITIONERS—FREE INSTALLATION
CRUMP ELECTRIC
3465 Auburn Rd.
Auburn Heights

REFRIG., $35; WASHER, $20; elec. stove, $35. port. dishwasher, never used, $75. FE 5-2766.

CARNIVAL by Dick Turner



"What do you want to do today — guard or caddy?"

Sale Household Goods 57

REBUILT WASHING MACHINES, all makes guaranteed, Thyle Electric, 502 N Johnson, FE 4-5169.

SCHAIBLE GARBAGE DISPOSAL $49.50. R. B. Munro Electric Co. 1060 W. Huron.

SMALL GAS RANGE, $35. 24 Alfred Court. FE 4-7244.

SOLID MAPLE COUCH, 2 CHAIRS. Ideal for recreation room, $50. Good condition. FE 2-3995.

SPECIAL, EUREKA VACUUM cleaner, $69.95. Floor model, $49.95. R. B. MUNRO, 1060 W. Huron.

STOVES, BOUGHT, SOLD, EXchanged. Turner's, 602 Mt. Clemens. FE 2-6901

USED REFRIG. $39.95
Used gas stove $20.00
Used Washer $5.00
Rollaway bed with mattress $14.95
New Bunk Beds from $39.95
LORD'S WAREHOUSE
2239 Elizabeth Lake Road
FE 8-3741

TRADE ELECTRIC RANGES FOR gas ranges. R. B. Munro, 1060 W. Huron.

THIS WEEK'S SPECIALS
5 pc. bkfst. set. $12.50
Maple bdrm. set. $49.00
2 pc. living room set. $29.00
Electric refrigerator $35.00
5 drawer chest $10.00
Apt. size electric stove $45.00
9x12 linoleum rug ..... $ 3.95
New 9x12 Oriental rug $29.00
Oakland Furniture Co.
104 S. Saginaw St FE 2-8523

TRADE-IN DEPT.
Occasional chair ..... $ 9.95
Studio $19.95
Gas range $34.50
Electric Range $39.50
2 piece sectional $39.95
Davenport and chair $39.95
Dresser, chest, vanity and bed $39.95
8 pc. dining room suite $49.50
MANY ITEMS
CONVENIENT TERMS
THOMAS ECONOMY FURNITURE CO.
361 S. Saginaw St.
PONTIAC, MICH.

TRADE-IN DEPT.
2 Pc. living rm. suite $19.95
3 Pc. metal bed complete $19.95
Recond. electric washers $29.95
Drop leaf table & 2 chairs $10.95
35 in. gas range $29.95
Small 5 pc. wood dinette $26.95
Occasional chairs ..... $ 6.95
MANY ITEMS NOT LISTED ABOVE
WYMAN'S
18 W. Pike St. FE 4-1122

USED WASHING MACHINE BENdix automatic, also 1 Easy, copper tub, MI 4-5386.

VACUUM CLEANERS, PARTS, brushes, all makes. 956 Myrtle.

USED BARGAINS
2 Norge Refrig. ..... $39.50 up
1 Coldspot Refrig. $49.50
1 Kelvinator $49.50
Roper gas range $89.50
Hamilton Elec. Dryer $89.50
Thor Washer $39.50
Bendix Auto $99.50
CLAYTON'S
Furniture Appliance
3065 Orchard Lake Rd.
Keego Harbor
or FE 5-8811

USED GAS RANGES $29.50 AND up. R. B. Munro Electric Co. 1060 W. Huron.

USED REFRIGERATORS, FOR $49.50 and up. R. B. Munro Electric, 1060 W. Huron

USED HOTPOINT IRONER, $49.95 New Hotpoint dishwasher $125
Used TV's ..... $24.95 & up
New Norge Gas Ranges $99.95
Used Refrigerator $74.95
Sweet's Radio & Appliance
422 W. Huron FE 4-1133

USED ELECTRIC WATER HEATERS
SPECIAL CLEARANCE. SOME LIKE NEW ALL WELL KNOWN MAKES. SIZES 30 GA. TO 80 GA. TAKE YOUR PICK. $49.50. TERMS. CONSUMERS POWER CO. 28 W. LAWRENCE. FE 8-8151

WRITIN GDESKS, $10. WASHER, $15, buffets, $5. FE 2-4909.

WASHER AND DRYER, LARGE size, FE 8-3139.

WAYNE GABERT'S APPLIANCE SALE
up to 25% DISCOUNT
On all new floor samples, Washers — Dryers — Ranges — Refrigerators—TV sets—etc.
2 YEARS TO PAY
Delivered. Installed. Serviced
121 N. Saginaw FE 5-6189

ZENITH RADIO PHONOGRAPH, washing machine and misc. tools. FE 8-3788

For Sale Miscellaneous 60

SHEATHING BOARD ..... $75 M. and up
2x4's ..... $80 M and up
7x6's, 2x8's and 2x10's $90 M and up
Nails, $9.50 a keg and up.
Good paint .. $1.98, $2.98, and $3.98 a gal.
For that fix-up job while you are laid off
BLACKETT'S BLDG. SUPPLIES
8161 Dixie Hwy MA 5-5811

5 H. P. SINGLE PHASE MOTOR, $60. Oxbow Window Co., 10265 Highland Rd. FE 3-4082.

50 CEMENT BLOCKS, NEW, HARmony guitar, telephone table, ping pong table Cheap. FE 2-0927, a.

1951 MODEL 36" GAS RANGE. Suitable for either natural or bottled gas, 48" double sink on cabinet, $45 each or $80 for both. Girl's Schwinn 26" bike, nickel trimmed bridle and martingale, $35. All articles in excellent condition. 5975 Pontiac Trail or call FE 5-3916.

5/8" 4 x 8
Plyscore
$4.95
NEW 10 CUBIC FT. REFRIG. $175
PONTIAC COACH CO.
4615 Dixie Hwy. Drayton Plains

2 NEW ALUMINUM HORIZONTAL windows, 26x36. 4 windows, 44x48. 3 windows 28x36. 630 used cinder block 4x8x16. OR 3-9269.

2 LEATHER CAR SEATS, HANDY man could convert into rec. rm. furniture. Phone MI 6-0385.

52 GAL. ELEC. HEATER $74.95
30 Gal. Auto. Gas Heater $44.95
Cab. sinks & fittings ..... $59.50 up.
Laundry trays, stand, faucets $18.95
SAFE PLUMBING
172 S. Saginaw St.

For Sale Miscellaneous 60

AIR COMPRESSOR, WORTHINGton, 11½x2, ½ hp Port. unit, OR 3-6461.

14 FT. USED CLINKER BOAT, 22 h.p. motor, $265, 12 ft. LaCrosse boat, deep and wide beam, $150. Sweetwater motors 5 h.p., $45 and $55, 8 ft. alum. pram, 17 ft. Pioneer canoe, greatly reduced. Cliff Dreyer, Gun and Sports Center, 15210 N. Milford Rd., Holly, MELrose 4-6771.

8 MM. REVERE MOVIE CAMERA, model No. 50, like new, with filter for inside and outside color pictures attachment, $35.00. 9471 Bonnie Briar, Pontiac Lake.

BUY NOW
KEMTONE — KEMGLO — SWP PAINTS
Our stock is new and complete. We still have a good supply of used white pine 2x12 timbers priced for a quick sale
Used 2x4—2x6—2x8—2x10—2x12's
YOU CAN'T BUY BETTER LUMBER
Redi-Mix concrete & mortar $1.15
New & used doors—flush & panel. Windows made to your order. Steel clothes posts—$11.40 per set. Sheet-rock—C&C—$1.55. Rocklath—C&C—$1.15. Bldg. boards—insulation—plywood Plyscord—nails—door hardware Felts—roll roofing & shingles. We are more than happy to figure your complete building needs. OUR LOW PRICES WILL PLEASE YOU
YES, WE HAVE FHA TERMS.
SURPLUS LUMBER
& Material Sales Co.
5340 Highland Rd. (M59) OR 3-7092
OPEN 9-5:30. Closed Suns.

ANCHOR FENCES
No money down. FHA approved. FREE ESTIMATES. FE 5-7471.

BURMEISTER
4x8¼" Plasterboard ..... $ 1.25
4x8⅜" Plasterboard ..... $ 1.55
4x8½" Plasterboard ..... $ 1.75
4x7⅝" Plasterboard ..... $ 1.96
4x10 and 4x12 also in stock.

25 lb. Crown Coat in. Q. .... $ 2.25
25 lb. Joint Cement In. Q .... $ 2.20
250 ft. joint system ..... $ 3.75
250 ft. perforated tape .... $ .90
80 lb. bag of gypsolite ..... $ 1.15
50 lb bag of [illegible] ..... $ .69
4x8-⅝" fir plyscore $5.45
4x8-¼" Plywood $3.95
100 ft. bag "T" insulation .. $ 4.25
MAKE SURE ITS
BURMEISTER
Northern Lumber Co.
8197 Conley Lake Rd.
Pontiac EM 3-4171 & EM 3-3747
Telegraph & 9 Mile Rd.
Detroit FE 1-4186

AUTO. WATER HEATERS, $44.95, 5 ft. cast iron tubs, $64.95 Reverce trap toilets, $31.11, 3 pc. colored bath tub toilet, and lavatory $89.95 G. A. Thompson, 80 S. Perry.

BELLSAW, SAWMILL AND EDGing machine Powered by Dodge 6 motor, in good condition. Sacrifice for a quick sale, $350. Can be seen at 6180 Halstead Rd., Walled Lake. FE 5-4139.

4 INCH SOIL PUPE, 5 FT., $ 3.69
Sump Pumps $32.95
SAVE PLUMBING SUPPLY
172 S. Saginaw FE 5-2100

BATHROOM FIXTURES, YOUNGStown kitchen, furnaces: Oil, gas and coal. Hot water and steam boilers, automatic water heaters. Hardware, electrical supplies. Crock and tile galvanized copper pipe and fittings Lowe Bros. Paint, HEIGHTS SUPPLY, 2685 Lapeer Rd. FE 4-5431

BEEF AND PORK HALF AND quarters Opdyke Market, FE 5-7941

CABINET SINKS FROM $39.95. Sinks to build in from $3.95. Double sinks from $9.95. G. A. Thompson 80 S. Perry

CASH FOR FURNITURE FE 4-7881

Cleanup Time Is Here
Come in and see our new decorations—featuring the new "Level-on" interior paint.
CHURCH'S INC.
107 S. Squirrel Rd. FE 2-0233

CLOSING OUT
15c inside tile (9x9) 9c
59c wall tile ..... 26c ft
$4.95 paint ..... $1.69 gal
Linoleum ..... 39c yd
Rubber base paint ..... $2.95 gal.
SMITH'S, 257 S. Saginaw

DIAMOND CLUSTER DINNER ring. White gold, center diamond 1 carat 40 pts 4 side diamonds, 6 pts—27 diamonds in cluster, 2 pts. Must sacrifice, $450. OL 2-8939.

DRAW TITE HITCHES
CHROME OR CADMIUM PLATED
The kind that bolt to the frame of all makes of cars.
F. E. Howland 3245 Dixie Hwy. OR 3-1456

IRRIGATING PUMP, GOOD CONdition, FE 5-2419.

FREE STANDING TOILETS $18.95
21x32 double sinks ..... $ 6.95
Washbowls with fittings $11.95
3 pc. colored bath sets with trim. Factory 2nds. Irregulars. $109.50
SAVE PLUMBING SUPPLY
172 S. Saginaw FE 5-2100

FOR SALE COMPLETE SET OF womens golf clubs. Triple set of carburetors. '49 to '52 Chev FE 5-3986

FANS, FANS, FANS, ALL SIZES. All styles. Windows, pedestal, attic, ventilator $4.95 up. Terrific values. Michigan Fluorescent, 393 Orchard Lake Ave.

FRIGIDAIRE
½ Ton Air Conditioner
Perfect Working Condition
$150.00
CALL OR 3-1491

FIRST QUALITY 5 FT. BATH tubs $49.50 B grade toilet $19.95. 32x21 double sinks $14.95 hand basins, from $10.95. G. A. Thompson, 80 S. Per

Sale Farm Equipment 76

4 WHEEL RIDING TRACTOR, 8½ H. P. Briggs and Stratton Engine with drawbar and triple 54" gang mowers. Demonstration model. Like new. Complete $260. FE 4-7727.

AA BUYS AT LEE'S
Riding garden tractors the famous gardener-all-economy-wheel horse and Brady. Price $295 up. Walking tractors, $129 up. Roto tillers, $139 up. Clinton chain saw, $159. Rotary mowers, at best prices in town. Terms to suit.
LEE'S SALES & SERVICE
921 Mt. Clemens St. FE 3-9830

McCULLOCH CHAIN SAWS: DROP in and see 'em at W. F. Miller's Garden & Lawn Equipment, 1593 South Woodward. (North of 14 Mile Rd.), Birmingham, Mich. Phone MIdwest 4-6053.

McCULLOCH CHAIN SAWS
Rentals, Parts & Repairs
1980 Crooks Rd MI 6-0446

FOR SALE WOOD BROS. combine motor driven. 2265 No. Oxford Road Oxford, Michigan.

SEE US FOR NEW AND USED hay tools. Stock tanks, John Deere and New Idea. Davis Machinery. Phone 45R2 Ortonville.

FULL LINE FARM MACHINERY, used 1 yr. including International hay baler-45, combine-64 with motor. After 4, J. Burns, 700 N. Rochester Rd. PLateau 3-2190.

USED GARDEN TRACTORS AND EQUIP. ALL SIZES AND MAKES. PRICED TO SELL. FROM $50 AND UP
CREDIT TERMS
FE 4-0734 FE 4-1112
KING BROS.
YOUR I. H. DEALER
PONTIAC RD. AT PODYKE

FOR A GOOD DEAL ON
NEW McCORMICK
NO. 46 PTO BALERS
SIDE DELIVERY RAKES
PTO MOWERS
COME IN AND SEE US NOW
WE TAKE TRADE-IN AND
CREDIT TERMS
FE 4-0734 FE 4-1112
KING BROS.
YOUR I. H. DEALER
PONTIAC RD. AT OPDYKE

Auction Sale 77

AUCTION SALE EVERY SAT. P.M. L. Tyler, MYrtle 2-1521.

AUCTION SALE EVERY WEDNESday night, 7 p.m. Large assortment of household furniture, tools and personal effects. L. E. Smart, Sale Farm, 30 West Tienken Rd., Rochester.

PAINT CREEK AUCTION SALE. Sat. night. H. O. Wright.

SATURDAY JUNE 30, 12:30 P.M. Follow signs off South Fenton Holly Rd. Furniture, day beds, refrigerator, garden tools, antique and common dishes. Kitchen utensils, linens, clocks, hundreds of small articles, terms, cash. George Erksine, Prop. John A. Cox, Deane H. Cox Auctioneers.

For Sale Housetrailers 78

1-WHEEL SEARS TRAILER
FE 2-3540

'53 ROYAL 28 FT. WITH EXTRAS. Also '54 General 29 ft. FE 4-9102.

PONTIAC CHIEF
AMERICA'S FINEST
37' to 50' 1 to 3 bedrooms.
SARATOGA
30' TO 46' PRICED TO SELL
Also a fine selection of reconditioned modern mobile homes, 22 ft. to 46 ft 2 and 3 bedrooms. These may be purchased on our new deferred payment plan. A credit life policy free on all contract purchases
HUTCHINSON MOBILE HOMES
4301 Dixie Hwy.
Drayton Plains, OR 3-1202
and
2380 S. Dort Hwy., Flint

RELIANT COLLAPSIBLE CAMPing trailer. 1010 Auburn Rd. at Livernois. FE 3-9220.

27 FT. TANDEM 1949 LIBERTY trailer, all furn. and very clean. Reasonable. 30 Stout St. FE 4-8171

30 FT. "TRAVELO" HOUSETRAILer, 111 N. Tasmania FE 2-5738.

1954 HOUSETRAILER, 30 FT. Parkhurst Trailer Court, lot No. 8, Lake Orion.

OXFORD
Trailer Sales
General coaches, 10 ft. wide up to 45 ft. long, 2 bedrooms, 20 gal. water heater, jalousie windows, house type furnaces. Here's a real mobile home, 27 to 45 ft. Stewart's latest balcony kitchen 27 to 50 ft. People are really talking about this latest in mobile homes.
The new Va-Ka-Shun-Elite traveler and Holley Runabout are regulars on our lot. We have several trailers we will sell on rental basis. Parts and accessories. 35 trailers to pick from. Phone MY 2-0721, 3124 one mile S. of Lake Orion.

MODERN 32 FT. TRAVELITE. For quick sale. FE 8-1455.

Trailer Exchange
ANDERSON
CHAMPION
GREAT LAKES
BEEMER
1 2 and 3 bedroom 16 to 51 ft. 10 ft. wide available. We finance as low as 15 per cent dn., as long as 6 yrs—72 months to pay. Bank rates. Some used trailers, like rent—no down payment.
BOTTLE GAS ACCESSORIES STORE
60 S. Telegraph FEE 2-3200
Open Eves & Sun. p.m.

1955 STEWART DELUXE, COMplete bath, shower. FE 5-2127.

ALL METAL 1954, 28 FT. ROYAL Coach housetrailer, real cheap. James Hampton, Glenview Trailer Park, 2309 Shimmons Rd.

33 FT. MODERN ALUMINUM trailer, "Kit Custom." $1,095. Call FE 8-3515.

Rent Trailer Space 79

PRIVATE TRAILER SPACE. ALL modern conveniences. Write Pontiac Press, Box 82.

Auto Accessories 80

'34 FORD COUPE, NO MOTOR, 34 Chevie hard coupe, barred, with Ford running gear. '52 Lincoln radiator, 2 Ford rear ends. 1580 Vinewood, off Joslyn.

AUTO GLASS SERVICE
Glass installed while you wait. We use the highest grade of glass. Free 1 lb. of coffee to a customer. All work guaranteed. Insurance jobs honored.
Open Saturday Until 4
Hub Auto Glass Co.
122 Oakland Ave. FE 4-7066

'34 CHEV. COUPE HARDTOP, 3/4 race Olds engine. Run only twice. Corner of Opdyke and Perry. Meyer's Super Serv.

'48 V-8 MERCURY RACING MOtor. Tires new conv. top. FE 7-9243.

For Sale Tires 80-A

GOOD USED TIRES, BARGAIN Spares, all sizes, $3.50 and up. These tires traded in on new Kelly Springfield 's.
SERVICE TIRE & TREADING CO.
481 N. Perry St. FE 5-0649

A-1, 670-15 WHITE WALL GOODyear, new $16.95 plus tax. Exchange, 503 S. Saginaw. FE 4-0687.

GOOD USED TIRES, $1.50 UP, also white walls. 503 S. Saginaw. FE 4-0687

GOODYEAR, FIRESTONE, GOODrich U. S. black or white side walls off new cars. Full guarantee. Up to 50 per cent off. Standard sizes.
ED WILLIAMS
451 S. Saginaw at Raeburn

Auto Service 81

HYDRAMATIC TRANS. REBUILT. Exchange and installed. Guaranteed. FE 7-8541 for our low price.

CRANKSHAFT GRINDING IN THE car. Cylinders rebored. Zuck Machine Shop, 23 Hood. Phone FE 2-2563.

Sale Motor Scooters 82

1956 CUSHMAN EAGLE. CHAIN drive. Windshield. 4 mos. old. Cost $400. Price $240. MI 4-0782.

For Sale Motorcycles 83

A. J. S. '52, EXCELLENT CONdition. FE 8-2446.

FOR PARTS AND SERVICE ON your Harley Davidson See Harley Davidson Sales Co. 375 South Saginaw.

INDIAN MOTORCYCLES SALES, Mac's Collision, 2015 Cass Lake Rd. Keego Harbor. FE 4-1762. Bill McCain

PONTIAC M-C SALES AUthorized Triumph A. J. S. Matchless dealer Parts, sales, service. 232 East Pike St.

For Sale Bicycles 84

BOY'S 26" ENGLISH BIKE. EXcellent condition, extras. FE 8-0959.

Boats & Accessories 85

14' WHIRLWIND DELUXE. FRONT and center deck. Completely equip. Call FE 5-9135. Eves. Reasonable.

14-FT. BOAT ON WHEELS, INCL. oars, locks, anchor, running lights and cover. 249 S. Telegraph. After 5. Price $225.

AVAILABLE FOR IMMEDIATE DELIVERY—PORTABLE GALV. STEEL DOCK MATERIAL — BOAT LIFTS — WATER SKIS — TWO ROPES
INLAND LAKE SALES
3127 W. Huron FE 4-7121 & 2-6122

1955 CHRISCRAFT, 120 HP. FE 3-0206.

12 FT. BOAT, 10 HP MERC. cruiser mtr. Trailer, extras-very fast boat. Make offer. EM 3-0202.

17 FT. CHRISCRAFT, A-1 CONDItion, 3 carburetors, very fast. Also 14 ft. Clinker runabout with 16 h.p. motor. MY 3-7583, 219 S. Bellevue.

1955 JOHNSON 3 HP OUTBOARD motor (Sea-Horse) run about 10 hrs. 9 ft. PennYan Boa. Boat Trailer. OR 3-2210.

ALUMINUM BOATS, $159.50. Trailers, $87. 9669 M-59 West.

BOATS, 12-FT., $40 14-FT., $55 9669 Highland Rd. (M-59).

ALUMA-CRAFT BOATS
PENNYAN BOATS
EVINRUDE MOTORS
MICHIGAN PROPELLERS FOR ANY BOAT & MOTOR
COMPLETE OUTBOARD SERVICE
ALL MARINE PAINTS AND VARNISHES
We have several new outboard runabouts used as demonstrators for sale at a greatly reduced price.
MARINE SALES & SERVICE
422 S. TELEGRAPH

EVINRUDE MOTORS
Gator Boat Trailers—don't buy any trailer until you see the Gator.
Meyer's Aluminum Boats
Apco water skis.
KELLY'S HARDWARE
3094 Auburn Avenue
AUBURN HEIGHTS FE 2-8811

TRUCKING NEW BOATS EVERY week. Large stock to choose from at down-to-earth prices. Howard Loomis, 10655 Dixie Hwy.

17 FT. CHRIS CRAFT INBOARD runabout. 95 h.p. like new. 7257 Locklin, Union Lake, EM 3-2702.

FOR SALE: ONE 14 RUNABOUT with Mercury Mark 20 motor. Call evenings after 5:00 p.m. 4485 Major St. Woodhull Lake, Drayton Plains.

16 FT. MAHOGANY PLANK OUTboard—Excellent condition. Phone FE 4-2544.

NEW ROW BOATS, $55. 4021 Filer. FE 8-8782

NEW 15 HP. OLIVER OUTBOARD. $295. Fiberglas boat, 12 ft. deep side. $299. Aluminum 12 ft. $159.50. 7600 Ellis, Lake Rd.

FOR BEST QUALITY MARINE SUPPLIES—SEE HARRINGTON!
Your authorized dealer for:
EVINRUDE MOTORS
Whirlwind boats
Wolverine boats
Grumman canoes
Old Town canoes
Sterling trailers
Standard steel pier
Marine Hardware & paints
E-Z TERMS
Harrington Boat Works
1889 S. Telegraph Phone FE 2-8033

14 FT. WOLVERINE BOAT, 1/16 HP motor, controls cover, trailer and access. OR 3-3340.

Used Outboard
Wholesale Prices
Many to choose from, only $14.95.
FREELAND BOATS
From only $88 delivered to your door. Mercury Outboard Motor Sales & Service.
DICK DEAN'S
WATERFORD HARDWARE
5845 Dixie Hwy OR 3-2526
Open Sun. and July 4th.

FAST 16' INBOARD UTILITY boat with trailer. FE 4-4349.

MERCURY AND CHAMPION OUTboard motors.
ANDERSON HARDWARE CO.
2182 S. Telegraph FE 5-9962

2 BOATS, 10' & 14'. CHEAP. 2505 Garland. FE 4-6952.

12-FT. SAILBOAT, EXCELLENT, with sail, cover and equipment. 1478 Opdyke road or call FE 7-0723.

14 FT. WOLVERINE BOAT. 10 hp motor. Steering wheel, windshield. In good cond. MY 2-5082.

15 FT. SORG CLINKER OUTboard with Johnson, 22 h.p. big package, $500. Harrington Boat tarpaulin, 6 life preservers, oars, gas cans, running lights, etc. Exc. shape and ready to go. Complete package, $500. Harrington boat Works, 1889 S. Telegraph rd. Pontiac. FE 2-9033.

JOHNSON OUTBOARD MOTORS Sales and Service Starcraft & Lonestar boats Teenee and Little Dude trailers Everything for the boat.
OWENS MARINE SUPPLY
396 Orchard Lake Ave.
Phone FE 2-8020

16' RIBBED WOLVERINE BOAT. Exc. cond., FE 4-7694.

1955 EVINRUDE, 15 HP. AND CONtrols. New condition MIdwest 4-7203.

OUTBOARD MOTORS, 1½, 3½, 5, and 10 H.P. boat trailer. FE 2-1048.

PLYWOOD, OUTBOARD BOAT, 14 ft. Fair condition, best offer, or trade for good row boat. OR 3-4237.

SCOTT-ATWATER
Outboard Motor
Brand New
$99.95
THE L. A. WAGNER CO.
1960 N. Opdyke
FE 5-9221

SHORTY HOOK'S PLACE
MERCURY OUTBOARD MOTORS
Sales and Service. FE 2-5260

USED 14' FLAT BOTTOM MARINE Plywood row boats for sale. Also several used outboard motors. Orchard Lake Boat Livery. 3850 Orchard Lk. Rd. FE 3-9151.

Transportation Offered 87

FLY BY AIRLINER ENJOY ALL your time there! New York, $19. Los Angeles, San Francisco, San Diego, $75. St. Petersburg, Tampa Miami, $39.81. Honolulu, $185. Fares plus tax. Terms can be arranged. Ferry Service, Inc. OR 3-1254.

TRUCK GOING NORTH PART load either way. FE 5-6606.

Wanted Used Cars 88

WANTED SCRAP CARS
FE 4-4878 or MY 2-5492

UP TO $50 FOR JUNK & CHEAP cars. FE 2-2666 days or eves.

WANTED
LATE MODEL CARS CLEAN AND SHARP
BRING TITLE MONEY WAITING AT
GLENN'S
MOTOR SALES
254 S. Saginaw St FE 4-7371

WE NEED USED CARS AND trucks. Get our price before you sell.
North Chevrolet's
Big Lot in Birmingham
SHOP IT
Then Bring It Here
We pay top dollar for sharp cars.
AVERILL'S
2020 Dixie Hwy.
FE 2-0878 FE 4-6896

Wanted Used Cars 88

THE HIGH DOLLAR
For high grade used cars. We need them. Drive the extra miles it will pay you well. 4540 Dixie Hwy.
H. J. VANWELT
OR 3-1355

WE PAY TOP DOLLAR FOR sharp late model cars.
COMMUNITY MOTORS
803 N. Main, Rochester
OPEN TIL 10 P.M.
OLive 3-6311

See M&M Motor Sales
For top dollar on late model cars.
2627 Dixie Hwy. OR 3-1603

SHARP CARS ONLY
If your car is sharp bring car and title. High dollar paid for late model used cars.
BUD SHELTON MOTOR SALES
Corner of Auburn & E. Blvd.
FE 4-6728

WANTED: SCRAP CARS
Ph. OR 3-4511

WANTED — JUNKED OR USED cars, any make any model. Top $$$ paid.
BAGLEY AUTO PARTS
FE 5-9219 170 BAGLEY ST.

CASH FOR ANY MAKE OR LATE models. Econo-my 22 Auburn.

WTD: JUNK CARS & SCRAP service. Call FE 4-9582

WE PAY
Top Dollar
For Clean Used Cars & Trucks.
Matthews-Hargreaves
211 S. Saginaw St. FE 4-4546

For Sale Trucks 90

1951 DODGE PICK UP. $395. Also International pickup, $295. H. J. Van Welt. OR 3-1355.

'56 CHEV.
½ ton pick up. Very low mileage. New truck appearance. Just your car or truck down. Easy GMAC terms. See it now.
HASKINS CHEVROLET
6751 Dixie Highway at M15
MAple 5-5071 Open Nites 'til 9

'49 CHEV. PICKUP. EXC. COND. Lucky Auto Sales. FE 4-1006.

'54 FORD ½ TON, '55 FORD ½ ton both have R & H and turn indicators, excellent trucks, also Gold Bell Gift Stamps.
Lake Orion Motor Sales
M24 at Clarkston Rd.
Ford — Mercury
MY 2-2611

'47 INTERNATIONAL WITH MET. ro. body. Large Van type body with 6 ft. headroom. Easily converted for the sportsman to sleep and eat in. Good cond. MY 2-2681. Ask for Bruce.

'51 ¾ TON CHEV PICKUP. JUST like new. Lucky Auto Sales. FE 4-1006.

EX-MICHIGAN BELL TELEPHONE trucks. Utilities, full price, $245. Lucky Auto Sales FE 4-1006.

1946 ½ TON DODGE PANEL. 1950 ½ ton Ford panel. 170 Exmoor.

'49 ½ TON PANEL CHEV., CALL FE 8-3677.

1935 FORD WRECKER, $150. OR 3-8473.

'51 EX-ARMY JEEP WITH FRONT wheel drive. Exc. cond. Lucky Auto Sales. FE 4-1006.

'55 SPECIAL ½ TON CHEV. HYdra. R. and H., mirrors, turn signals, oil filter, white wall tires, low mileage. Don't miss this one. 2860 Pontac Lk. Rd. FE 4-2480.

STUDEBAKER PICK-UP, SHARP, reasonable. FE 5-1757.

TRUCK TYPE LOWBOY, FORD chassis with good motor & air brakes, $275. 4301 Joslyn Rd.

WILSON G.M.C.
Open Evenings Till 8
Tuesday Through Friday
OAKLAND AT CASS
PHONE FE 5-9485

For Sale Cars 91

If a BARGAIN Is What You Want Come Where a BARGAIN Is
1955 Olds 88 4-Dr.
1955 Chev. V-8 Conv.
1954 Olds 98 4-Dr.
1954 Olds 98 4-Dr.
1952 Ford V-8 4-Dr.
1952 Olds 88 4-Dr.
1951 Pontiac 2-Dr.
1951 Studebaker V-8 4-Dr.
1950 Chev. 2 dr.
HOUGHTEN & SON
YOUR FRIENDLY OLDSMOBILE AND GMC TRUCK DEALER
OLive 1-9761
528 N. MAIN, ROCHESTER

BUICK '48 2 DR. DYNAFLOW. Good running condition. Needs paint. $145. 119 N. Genessee St.

1956 BUICK SPECIAL HARDTOP with extras. $300, and take over payments. FE 4-6950.

National Motor Sales
SAYS
"We will sell you a car, even if your credit has been turned down elsewhere."
FOR AS LITTLE AS
$39.50 Dn.
No co-signers
No furniture loans
No finance companies
No red tape
Immediate Delivery
We Hold Your Note
Buy Here, Pay Here
NATIONAL MOTOR SALES
171 S. SAGINAW

COMING
COMING--
GRAND OPENING
TRIBBLE MOTOR SALES
7422 M59 at Porter Rd.
10 MILES WEST OF PONTIAC
MILFORD'S
Only
NASH
& Nash Rambler Dealer
BE SURE TO ATTEND OUR GALA OPENING ON JULY 12, 13, 14, 1956
REFRESHMENTS AND DOOR PRIZES
"Down to Earth Deals — for Down to Earth People"
PHONE EM 3-3782

FUNNY BUSINESS by Hershberger



"He stuck on those phony feet to get sympathy — his mother won't let him out to play ball!"

For Sale Cars 91

1950 CHEVIE PICKUP. ½ TON. 180 amp. Lincoln D. C. welder. FE 5-3483.

1954 CHEV. 4 DR. BEL AIR. R & H. Defrosters. A-1 cond. 105 E. Strathmore.

1956 CHEVIE, CONVERT. ALL THE extras. $700 off. FE 5-0178.

1953 CHEVROLET
4 DR. BEL AIR
Has radio, heater, Powerglide, ww and only 10,700 miles. It is a one owner car and the sharpest one in Oakland County. H. J. Van Welt, OR 3-1355.

Birmingham Clean Cars
FROM
Bob Frost, Inc.
LINCOLN MERCURY AND CONTINENTAL DEALER
850 S. WOODWARD
BIRMINGHAM
MI 6-2200 JOrdan 6-3933

'54 CADILLAC CONVERT. WITH low mileage. Beautiful off-white with special leather upholstery. FE 4-2451 or FE 2-1025.

'55 CHEV. BELAIRE, HARDTOP. Has everything. OR 3-5208.

HASKINS CHEV. SPECIALS
FULL PRICE
'51 Chev. Cl. Cpe. ... $295
'52 Plymouth Cl. Cpe. $395
'50 Stude. Sedan ... $175
'53 Chev. Sedan ... $595
'55 Chev. V8 Sedan $1,395
MANY MORE TO CHOOSE FROM
MAKE YOUR OWN TERMS
HASKINS
CHEVROLET
"Oakland County's Fastest Growing Dealer."
6751 Dixie Highway at M15
MAple 5-5071 Open Nites 'til 9

'56 CHEVROLET CONVERT. 4 MO old. Take over payments. Boy going to service. FE 4-3777.

REAL SHARP! '49 FORD CONvertible. $250. 214 Drace, Rochester.

'55 THUNDERBIRD WITH EXTENsion in fender skirts. FE 5-7156.

'55 CADILLAC, 62, 4 DR., 1 OWNer, real sharp, 12,000 miles, power steering and brakes. Call FE 2-9878. Averill Auto Sales.

If a BARGAIN Is What You Want Come Where a BARGAIN Is
1955 Olds 88 4-Dr.
1955 Chev. V-8 Conv.
1954 Olds 98 4-Dr.
1954 Olds 98 4-Dr.
1952 Ford V-8 4-Dr.
1952 Olds 88 4-Dr.
1951 Pontiac 2-Dr.
1951 Studebaker V-8 4-Dr.
1950 Chev. 2 dr.
HOUGHTEN & SON
YOUR FRIENDLY OLDSMOBILE AND GMC TRUCK DEALER
OLive 1-9761
528 N. MAIN, ROCHESTER

BUICK '48 2 DR. DYNAFLOW. Good running condition. Needs paint. $145. 119 N. Genessee St.

1956 BUICK SPECIAL HARDTOP with extras. $300, and take over payments. FE 4-6950.

CHEV.
'56 Demos.
2-DOOR SEDAN, 8 CYL., LOW MILEAGE. $1,795 FULL PRICE.
210 V-8 2-DOOR POWER GLIDE LOADED WITH EXTRAS.
BEL AIR V8 HARD-TOP SEDAN. BEAUTIFUL BEIGE & COPPER 2-TONE LOADED WITH EXTRAS. PRICED TO SELL.
BEL AIR V-8 4 DOOR SEDAN. BEAUTIFUL IVORY AND SILVER GRAY FINISH LOADED WITH EXTRAS. LIKE NEW.
MANY MORE TO CHOOSE FROM AS LOW AS
$195
OR
Your Car Down
HIGHEST TRADES
LOWEST TERMS
TAKE ADVANTAGE OF OUR LOW OVERHEAD LOCATION
AFTER THE SALE SERVICE & SATISFACTION
DONT DELAY - ACT TODAY!
HASKINS
CHEVROLET
"Oakland County's Fastest Growing Dealer"
6751 Dixie Highway at M15
MAple 5-5071 Open Nites 'til 9

GET IT QUICK, through Classified Ads! Yes, whatever it is — dial FE 2-8181 for an ad-writer and get it!

For Sale Cars 91

LOOK!
International bulldozer, Diesel powered, 9 foot blade, good condition . . . See it today.

1956 Plymouth Station Wagons, 2 and 4 dr. models. Some are demos.

Beautiful 1956 Plymouth Savoy, 4 dr. V-8 push button drive, R&H, W.W. tires. Special fury white paint. Light blue trim. Many special features. Shown by appointment. Dealer's wife's car.

1952 Plymouth Cranbrook club cpe. R&H. It's nice. One owner.

1952 Hudson Wasp, 4 dr. Hydra. R&H. Nearly new tires. Ready to drive.

1952 Olds, 4 dr. It's an 88. Hydra. R&H. 2 tone, good family car.

1946 Chevrolet ¾ ton panel delivery, heavy duty axle, low mileage.
CLARKSTON MOTOR SALES
Chrysler-Plymouth
32 S. MAIN ST.
CLARKSTON
MA 5-5141
Open Evenings Till 9 p.m.

'49 FORD—$5 DOWN AND ASsume small monthly payments. EM 3-2234. '51 Studebaker, Hydra., V8, bring $2 for title change. Call MUtual 4-6552, ask for Bill. 2 owner '51 Nash makes, bed, airliner reclining seats, safety belt, overdrive, best offer. EM 3-2234, Mr. Hackett.

'50 Pontiac Cheap. Will finance. MUtual 4-6552. Howard's Used Cars, 7421 Highland Rd. (M59) PHONE EM 3-2234

OLDS
'56 DEMOS.
88 Super 88 2-drs., 4-drs and hardtops. 98, 4-drs. and hardtops. Specially priced for summer clearance.
AS LOW AS JUST YOUR CAR DOWN
UP TO 36 MONTHS ON BALANCE
HASKINS
CHEVROLET-OLDS
"Oakland County's Fastest Growing Dealer"
6751 Dixie Highway at M15
MAple 5-5071 Open Nites 'til 9

CLEAN '46 FORD CONV., TWIN carburetors, all extras on motor. FE 5-0415.

1950 CADILLAC 61 SEDAN. CLEAN and mechanically O. K. Has radio and heater. FE 2-9047 or FE 4-7684.

ARE YOUR CAR PAYMENTS TOO burdensome? Let us help you to adjust to some less expensive model.
Lake Orion Motor Sales
M24 at Clarkston Rd.
Ford — Mercury
MY 2-2611

ACCEPT YOUR CAR AS DOWN payment on new 3 bedroom house. To be finished inside only. Lake Orion vicinity. OR 3-7497.

'50 BUICK SPECIAL BUSINESS coupe. FE 7-0277. 7060 Lamore St.

"CY OWENS"
YOUR FORD DEALER
A-1 USED CARS
OVER 80 REAL BUYS
"CY" OWENS
147 S. Saginaw St.
FE 5-4101 FE 5-3588
Open 8 a.m. to 9 p.m.

'55 CHEV. V-8 HARDTOP, POWER glide. W. W. OR 3-1028.

'49 CUSTOM FORD 2 DR. R & H, $185. Call MA 5-5291.

THE BEST PLACE to Buy Your New Car Is BEHIND THE STEERING WHEEL
Drive One From RIEMENSCHNEIDER'S

'53 Olds Holiday
98 hard top, midnight blue and egg shell white. Power steering, brakes, windows and seats. Electronic eye, radio and heater, what a deal $1577

'53 Dodge 4 Dr.
Coronet 4 dr. sedan, 8 cylinder, R and H, seat covers, solid royal blue, high rubber $ 797

'52 Ford 2 Dr.
Customline 6 cylinder, R and H, sparkling chrome, shiny finish. This is ready to roll for that vacation $ 745

'51 Dodge Hardtop
The best in a Dodge 51 was the Diplomat H top. Beautiful saddle brown with beige lower, reconditioned engine and W W tires. Check this for value $ 437

'51 Buick Special
4 dr. sedan, shiny powder blue and ivory, R and H, good tires. Vacation special. $499 full price, $17 down

'56 Ford Victoria	$3245
'55 Buick Riviera	$2087
'54 Ford Victori	$1799
'55 Chev. S. wagon	$1879
'55 Chev. 2 dr. 8	$1477
'55 Pontiac 2 dr.	$1749
'54 Chev. 2 dr. P.G.	$1077
'53 Pontiac 2 dr. hydro.	$ 979
'53 Plymouth 4 dr.	$797
'52 Pontiac 2 dr.	$599
'51 Chrysler Saratoga	$ 547
'51 Plymouth 4 dr.	$ 397
'50 Buick 4 dr.	$ 377
'50 Chev. 2 dr.	$ 299
'49 Mercury	$ 449
'49 Plymouth 4 dr.	$ 277
'48 Pontiac 4 dr.	$ 167

TRUCKS

'52 Dodge Pick-up	$ 717
'52 Ford Cabin Chassis	$ 427
'51 GMC suburban	$ 567
'49 Ford 1 ton pick-up	$ 399
'48 Chev. utility	$ 317

MANY MORE RIEMENSCHNEIDER DODGE-PLYMOUTH
Hard to spell. Easy to deal with
232 S. Saginaw FE 2-9131

For Sale Cars 91

FORD '54 2 DR. MAINLINE 8. Good condition. 991 W. Huron.

EASY ED WILL TOTE YOUR NOTE
Everybody's Credit Is Good Here
DETROIT MOTOR SALES
115 S. Saginaw at Judson

MUST SACRIFICE NEW 1956 Ford Fairlane four dr. Will take $233.75 for my $908.75 equity or trade of equal value. Call Bill Rollison, FE 5-4101.

FORD 1955, 4-DR. CUSTOM. Radio & heater directional signals. Windshield washers. Very clean. Call after 6 p.m. MY 3-7001.

HUDSON '49. GOOD COND. PRICE $75. 79 W. Beverly.

51 NASH RAMBLER CONVERTible. Mechanically perfect, overdrive, radio, heater, for quick sale. $395. FE 4-6412.

'52 NASH RAMBLER STATION Wagon. $450. Very good shape; also '55 Ford pick-up ¾ ton with only 14,000 miles. $1,195. '51 Chev. convertible, new top. Sharp. $495. '54 Plymouth like new. One owner $850. Frank Auto Sales. 620 Auburn Ave. Next to Blue Sunoco. FE 5-7526.

1952
Nash Rambler
HARDTOP
$550
1952
Plymouth 2 Dr.
$445
LARRY JEROME
ROCHESTER FORD DEALER
OL 1-9711
"FOR MORE THAN 30 YEARS A GOOD PLACE TO BUY"

WILL ACCEPT
Outboard motors, boats, appliances, guns, cameras, etc. As part payment of a good used car balance easy term.
BILL SPENCE
USED CARS
62 Oakland Ave FE 5-9297

'54 OLDS SUPER 88, HOLIDAY. FE 4-2059.

1950 PLYMOUTH R&H. CARL Manning 4560 Elizabeth Lake Rd.

'55 PLYMOUTH SAVOY. CLEAN low mileage, $1250. OL 2-1381 after 6 p.m.

'53 PLYMOUTH CLUB COUPE. Very nice. Low mileage. EM 3-0081.

I—CATCH—HERS
'54 Country Sedan
'54 Ranch Wagon
'53 Country Squire
'54 Buick Special Sedan
'53 Bel Air H T
'53 Ford, 2 dr.
'51 Ford, 4 dr. Sharp!
'53 Chev. Pick Up
HURON MTR. SALES
952 W. Huron FE 2-2641

Bud Shelton
OFFERS

'53 Buick Super Convt.	$1295
'54 Ford Crestline 4-Dr.	$1145
'54 Chev. Bel Air 4-door	$1195
'54 Chev. 210 2-door	$1045
'53 Ford 2-Dr. R. & H., OD	$ 895
'52 Olds Super 88 2-Dr.	$ 645
'53 Chevrolet 4-door	$ 895
'53 Chevrolet club coupe	$ 745
'53 Plymouth 2-Dr. Hy-Drive	$ 695
'52 Pontiac, radio, heater	$ 545
'51 Chev. convertible	$ 545
'51 Pontiac, radio, heater	$ 395
'51 Chev. 4-Dr. Power Glide	$ 445
'50 Mercury 4-door, R. & H.	$ 245
'47 Buick convertible R. & H.	$ 245
'47 Hudson 4-door, R. & H.	$ 195
'49 Pontiac 2-Dr. Hydra.	$ 195
'48 Chev. Areo sedan	$ 145
'48 Ford club coupe	$ 145

Bud Shelton Motor Sales
Cor. Auburn & E. Blvd. FE 4-6728

CENTRAL
LINCOLN-MERCURY
USED CARS
CASS AT PIKE STS.
FE 4-3885

52 NASH RAMBLER, RADIO AND heater, very good condition. Just needs muffler. $595. You can't lose on this one. Also have '48 Mercury set up for Lincoln engine, high speed rear end, Lincoln overdrive. EM 3-0129 for further.

SAFETY COMES FIRST
When You Celebrate the FOURTH
More dangerous than any fireworks, is the highway traffic. Be sure you travel in a truly safe car . . . one that will stop when you want it to, has good tires and steering.

'55 PONTIAC 4 dr. $2195
STAR CHIEF, power steering, power brakes. A beauty.

'53 BUICK $1295
SUPER HARDTOP. Radio and Heater, Dynaflow, W-Walls.

'53 PLYM. 4 dr. $995
Radio & Heater, Hydramatic, Dir. Sig., W-Walls, 1 owner car.

'52 CHEV. deluxe ... $695
4 Door, Radio & Heater, W-Walls. This one is hard to beat.

'54 FORD Mainline .. $995
8 Cylinder, Radio & Heater, Dir. Signals.

'52 PONTIAC deluxe $695
4 Door, Radio & Healer, Hydramatic.

'53 DODGE Coronet $595
4 Door, Radio & Heater, Dir. Signals.

'53 HUDSON Wasp .. $245
4 Door, Radio & Heater, Hydramatic—SPECIAL!

'53 CHEV. 210 4 dr. .. $995
Radio & Heater, Power Glide. Spotless.

'54 PONTIAC 2 dr. .. $795
CHIEFTAIN Heater, Dir. Signals.

'49 OLDS 98, 4 dr. ... $295
Radio & Heater, Hydramatic.

'53 CHEV. Bel Air ... $995
CONVERTIBLE, Radio & Heater, Power Glide. A RED bomb.

PONTIAC
RETAIL STORE
"GOODWILL USED CARS"
65 MT. CLEMENS ST. FE 3-7117
BEHIND THE POST OFFICE

For Sale Cars 91

PACKARD CLIPPER
This is a 1954 Clipper deluxe. Radio, heater, auto. shift, fender skirts. Truly a beautiful car. Runs as good as it looks. At a bargain price. Cash, terms, or trade. People's Auto. Sales. 68 Oakland, FE 2-2351.

BEST OFFER TAKES, RED '52 Olds convert. 4169 Foley, OR 3-8892.

'55 PACKARD PATRICIAN, FULL powered, like new. Will trade $2,995. South Blvd. at Woodward. FE 4-9587
Mazurek Motor Sales

'50 PONTIAC CHIEF
FE 4-1639.

'50 PONTIAC 2 DOOR. VERY clean. Radio, heater, white sidewalls. $295. FE 2-9566.

BUY WITH Confidence
50 USED CARS
BRAID
Motor Sales
DeSoto-Plymouth Dealer
32 Years Fair Dealing
Cass at W. Pike Sts.
FE 2-0186

Save the Difference!

1951 Chevie deluxe 4 dr. PG	$395
1951 Chevie dlx 2 dr. Pg	$450
1951 Pontiac Chieftain deluxe 8	$495
1950 Mercury sedan, nice	$275
1950 Pontiac Del. sedan	$245
1950 Studebaker Champ 2 dr.	$150
1951 Ford custom 8 2 dr. Od.	$395
1949 Ford custom 8 2 dr. OD.	$125
1948 Ford del. 8 sedan	$ 95
1950 Chevie del. 2 dr.	$225
1954 Ford Mt. 8 2 dr.	$825

West Side Used Cars
923 W. Huron FE 4-2185

PONTIAC STAR CHIEF CONvertible, '54. Sharp! $1595. Will take trade. FE 8-1570.

"Bright Spot"
NOTHING DOWN
Just Good Credit

'52 Pont. 8 2 dr.	$495
'51 Dodge 4 dr. Coro.	$295
'51 Pont. 8 4 dr.	$295
'51 Dodge 2 dr.	$345
'50 Pont. Conv.	$350
'48 Cad. 60 Spl.	$350
'50 Hudson 4 dr.	$100
'49 Olds 2 dr. 6	$100
'47 Pont. 2 dr. 8	$100
'46 Dodge 4 dr.	$100

JEROME
OLDS-CADILLAC
Orchard Lake at Cass
FE 8-0488

JACK W. HAUPT
PONTIAC SALES
CLARKSTON
1956 Starchief convertible, full power. Demonstrator.
1956 Catalina coupe, loaded. Demonstrator. Low monthly payments.
1956 4-dr. Catalina sedan, low mileage. Full power.
A good selection of used cars and transportation specials as low as $5 down
N. MAIN ST., CLARKSTON
Open nights till 9
MAple 5-5566 or MAple 5-1141

'50 PONTIAC 8 CYL., R&H, RUNS good. OR 3-9508.

'55 STUDEBAKER PRESIDENT, 4 dr. auto. trans. W. W. tires, 1 owner.

'53 Packrd Clipper, 4 dr. auto. trans. Power brakes.

'52 Ford 6 with overdrive, new tires, R and H. Can be seen at Master's Motor Sales, 7675 Highland Rd. OR 3-5200.

SELL OR TRADE 1955 WILLYS 4-WHEEL DRIVE JEEP. CJ 5 MODEL. OR 3-3762.

IT WON'T BE the PALE MOON that EXCITES you It'll Be A MATTHEWS-HARGREAVES USED CAR that DELIGHTS you
211 S. Saginaw

'55 CHEVROLET Convertible V-8 ..... $1995
BLACK with WHITE Top, W/Walls, Red Interior, Radio & Heater, Power Pack. Real Sharp.

'55 C

Jimmy Dodd Loves Working With Children on Video

Fast Thinking Trucker Prevents Major Blaze

PORTALES, N. M. (AP) — R. F. Callis, Portales, was filling his tank truck from an 18,000 gallon supply tank at a wholesale depot.

* * *

A metal lid fell and struck a spark. Flames burst from the gasoline flowing into the truck. Callis jumped to a valve and cut off the flow. Then he climbed into the cab of the flaming truck and drove it a safe distance from the loading dock, jumped out and summoned firemen.

* * *

They snuffed out the blaze which officials said could have been a major fire. There was little damage. Callis was warm but unhurt.

If you have a FARM, LOT or VACANT PROPERTY or BUSINESS OPPORTUNITY that YOU want to . . . SELL, TRADE or LEASE
CALL H. W. BIGELOW
Complete REAL ESTATE Service
FE 5-4493 594 W. Huron FE 5-8845

MUNTZ TV
SERVICE
Member of Oakland County Electronics Association
FE 4-1515
Open Eves Till 9 P. M.
C & V TV 158 Oakland

AIR CONDITIONER
¾ TON
$178.00
AT
ELECTRO-MART
158 Oakland FE 2-3781

NEW
TAPE RECORDERS
$79.95
HAMPTON
825 W. Huron. FE 4-2525

(Advertisement)
HARD OF HEARING?



If you are hard of hearing, I would like you to have a 10-day free trial of our Model A-340, Acoustican 3-transistor hearing aid that retails for only 99.50. There is no deposit required, no obligation. Phone for appointment in your home or at our office.
S. W. Williamson Acoustician
FITZPATRICK'S PHARMACY
FE 2-8333 — 33 W. Huron

SERVICE?
Yes!
- Tape Recorders
- Record Players
- T.V.
- Hi-Fi
- Radio
- Inter-Comm. Systems
- P.A. Systems

BLAKE RADIO TV
3149 W. Huron
FE 4-5791



SOMETHING TO SING ABOUT — Mouseketeer Annette Funicello and Big Mouseketeer Jimmie Dodd draw more fan-mail than any of the other entertainers on television's "Mickey Mouse Club." The Walt Disney children's program is presented Monday through Friday from 5 to 6 p. m. on ABC-TV.

Mouseketeers Give Him Fame

Long-Time Entertainer Reaches New Heights in Disney Show

By CHARLES DENTON

HOLLYWOOD (INS)—There's a rule of thumb in show business that a performer who tries to complete with a child must be in the market for social security.

* * *

Few stars, even those with families of their own, relish risking the "upstaging" of a moppet, and some couldn't be dragged onstage with a youngster by a team of tractors.

Yet jovial Jimmie Dodd has been led to the high point of an in-and-out, 25-year career in the no-quarter world of entertainment by a band of richly talented bubble-gummers, and he couldn't love them more if he were their father.

Jimmie, actor, composer, singer, musician and dancer, is the troop leader, father confessor and shepherd of "The Mouseketeers," the pint-sized stars of "The Mickey Mouse Club," Walt Disney's filmed daytime ABC-TV offering "just for kids."

* * *

Jimmie and his wife, singer Ruth Carroll, are childless themselves.

NEW PIED PIPER

Despite this, Jimmie has become a latter-day Pied Piper of Hollywood, a man whose genuine devotion to his wide-eyed little compatroits is so radiant that it reaches through thin air to touch the hearts of children and adults alike.

* * *

The result has been the highest rating of any children's show on TV, an audience enthusiasm that has driven all network competition, including such hardy perennials as "Howdy Doody" and Pinky Lee, away from the late afternoon hours when "The Mouseketeers" take over.

Jimmie at 45 is a simple, humble and devoutly religious man, who explains all this simply.

"I love kids. I've loved 'em since I can remember," he says in a way that leaves no room to doubt the genuineness of that love.

* * *

Although the show encompasses many features especially tailored for the younger set—the "Spin and Marty" and "Corky and White Shadow" drama series, "Mickey Mouse Newsreel," "What I Want To Be" and Jiminy Cricket safety cartoons, Jimmie and all concerned avoid the word educational.

PAINLESS EDUCATION

"The idea is to provide some education without having the kids know they're being educated," he explains. "The Jiminy Cricket cartoons, for instance, are actually very entertaining and amusing."

* * *

The same is true of Jimmie's "Doddisms," which range from advice on handling chores around the house to gentle religious sermons and warnings against racial discrimination and the like.

Although he has appeared in scores of motion pictures, playing roles varying from bits to leads, since 1938, it is doubtful that more than a handful of moviegoers even knew his name until he became the "Big Mouseketeer."

The show now has an estimated 20 million viewers, one-third of them adults. And to most of them, Jimmy Dodd is a closer friend than the man next door.

* * *

Although he has written some 400 songs since he first began composing as a school boy, including "Rosemary," the religious "He Was There" and "Mamie," a tribute to the wife of President Eisenhower, his biggest selling and most popular ditty is "The Mickey Mouse March."

EARLY BEGINNING

He really began his career while still a student at Withrow High in Cincinnati. Friends who heard his banjo strumming encouraged him to try for a place in a local dance band. He tried, and made it.

* * *

Later, at the University of Cincinnati, he organized his own combo and featured his songs. Then he went on to Vanderbilt University and to the Cincinnati Conservatory of Music and a dramatics school to round out his preparation for show business.

From then until 1938, his life was largely a procession of bands and combos. Movies beckoned, and Jimmie put together a reasonably successful career as an actor.

He was introduced to television by Jinx Falkenburg, who first got him a job with Arthur Godfrey and then on her show.

* * *

Jimmie's philosophy is perfectly condensed in his own "Doddism": "Life is like a mirror; whatever you put into it comes back to you the same way."

Good Question

OMAHA (AP) — A clerk in the Omaha Post Office weighed a letter for a woman patron, handed it back with the comment it was too heavy and would need another stamp. "Well," shrugged the woman, "how will putting another stamp on it make it lighter?"

--Today's Radio Programs--

WJR, (760) CKLW, (800) WWJ, (950) WCAR, (1130) WXYZ, (1270) WPON, (1460) WJBK, (1490)

TONIGHT

6:00—WJR, News
WWJ, News by Lewis
WXYZ, Wattrick
CKLW, News, Sports
WJBK, News, Don McLeod
WCAR, News Caravan
WPON, News
6:30—WJR, Dinner Date
WWJ, Ross Mulholland
WXYZ, Bill Stern
CKLW, Eddie Chase
WJBK, Don McLeod
WCAR, Caravan of Music
WPON, Sports Slants
7:00—WJR, Guest House
WWJ, Three Star Extra
WXYZ, Stars at Seven
CKLW, Fulton Lewis Jr.
WJBK, Gentile, Binge
WCAR, News Caravan
WPON, Record Rm.
7:30—WJR, Guest; Auto.
WWJ, Morgan Beatty
WXYZ, Mystery Time
CKLW, Gabriel Heatter
WPON, News, Record Rm.
8:00—WJR, Amos 'n' Andy
WWJ, Henry J. Taylor
WXYZ, Show World
CKLW, True Detective
WPON, News, Record Room
8:30—WJR, Talent Scouts
WWJ, Lone Ranger
WXYZ, Firestone Hour
CKLW, John Steele
WPON, Record Rm.
9:00—WJR, News, Jeep
WXYZ, J. Vandercook
CKLW, Roundup
WPON, News, Zee, Orville
9:30—WJR, News, Capitol
WWJ, Music
WXYZ, Best Bands
CKLW, Ted McCoy
WJBK, Van Patrick
WPON, Zee and Orville
10:00—WJR, Point to Law
WWJ, N.B.C. News
WXYZ, Top of Town
CKLW, News, VanKuren
WJBK, Gentile, Binge
WPON, News
10:30—WJR, Jack Carson
WWJ, News by Lewis
WXYZ, Top of the Town
WJBK, People Speak
WCAR, News Ace
WPON, Zee and Orville
11:00—WJR, News
WWJ, Bruce Mayer
WXYZ, News, Top of Town
CKLW, News, Sports
WJBK, News, Binge
WPON, News and Sports
11:30—WJR, Music
WWJ, Bruce Mayer
WXYZ, Willie Bryant
WJBK, Ziggy Johnson
WPON, Let's Go to Town

TUESDAY MORNING

6:00—WJR News, Melody
WWJ, News
WXYZ, Fred Wolf
CKLW, Rooster Club
WJBK, Clark Reid
WPON, Country Music
6:30—WJR, Voice of Agricit.
WWJ, Bob Maxwell
CKLW, Guy Nuna
WJBK, News, Clark Reid
WCAR, Coffee With Clem
WPON, Don Zee
7:00—WJR, Jim Vinall
WWJ, Bob Maxwell
WXYZ, News, Osgood
CKLW, News, Toby David
WJBK, News, Clark Reid
WCAR, News, Coffee, Clem
WPON, Don Zee
7:30—WJR, Music Hall
WXYZ, News, Wolf
CKLW, Terrance O'Dell
WJBK, News, Clark Reid
WCAR, News, Coffee, Clem
8:00—WJR, Jack White
WWJ, Bob Maxwell
WXYZ, News, Osgood
CKLW, News, Toby David
WJBK, News, Clark Reid
WCAR, News, Coffee, Clem
WPON, News
8:30—WJR, Music Hall
WJBK, News, Clark Reid
WPON, Don Zee
9:00—WJR, Wm. Sheehan
WWJ, Minute Parade
WXYZ, Breakfast Club
CKLW, News, Toby David
WJBK, News, McLeod
WCAR, News, Roundup
WPON, Music for Milady
9:30—WJR, Mrs. Page
10:00—WJR, Arthur Godfrey
WWJ, Weekday
WXYZ, My True Story
CKLW, News, Homebats
WJBK, News, Don McLeod
WCAR, News, Temple
WPON, News, B'nam Hour
10:30—WXYZ, Girl Marries
CKLW, Mary Morgan
WCAR, Music in the Air
11:00—WJR, Arthur Godfrey
WWJ, Weekday
WXYZ, Grand Central Sta.
CKLW, News, Story Time
WJBK, News, Tom George
WCAR, News, Ace, Music
WPON, News, Pontiac Party
11:30—WJR, Time for Music
WXYZ, News, Curtain
CKLW, Queen for a Day
WPON, Pontiac Party

TUESDAY AFTERNOON

12:00—WJR, Jack White
WWJ, News by Cederberg
WXYZ, Curtain Call
CKLW, News, Tex Beneckes
WJBK, News, Tom George
WCAR, News
WPON, News
12:30—WJR, Time for Music
WWJ, Faye Elizabeth
WXYZ, News, Ace
CKLW, Bud Davies
WCAR, Caravan
WPON, Luncheon Music
1:00—WJR, Wendy Warren
WWJ, Ross Mulholland
WXYZ, Happy Holiday
CKLW, News, Hollywood
WJBK, Game
WCAR, Game
WPON, News, Platter Parlor
1:30—WJR, Dr. Malone
WXYZ, News, Winter
CKLW, Bud Davies
WCAR, News Caravan
WPON, Gur Nunn
2:00—WJR, Right to Hap.
WWJ, Ross Mulholland
WXYZ, News, Winter
CKLW, News, Bud Davies
WPON, News, Nelson Eddy
2:30—WJR, 2nd Mrs. Burton
WXYZ, News, Winter
WPON, Club 1460
3:00—WJR, Backstage Wife
WWJ, Weekday
WXYZ, Ed McKenzie
CKLW, Bud Davies
WJBK, Game
WCAR, Game
WPON, News, Club 1460
3:30—WJR, House Party
WXYZ, News, McKenzie
CKLW, Eddie Chase
4:00—WJR, Parade of Bands
WWJ, Woman in My House
WXYZ, Wattrick, Sports
CKLW, Eddie Chase
WJBK, News, Don McLeod
WCAR, News
WPON, Community News
4:30—WJR, Music Hall
WWJ, Pepper Young
WXYZ, News, McKenzie
WPON, Club 1460
5:00—WJR, Philip Lenhart
WWJ, News at 5
WXYZ, Wattrick, Sports
CKLW, Bob & Ray
WJBK, News, Don McLeod
WCAR, News Caravan
WPON, News, Serenade
5:30—WJR, Music Hall
WWJ, Jim Deland
WXYZ, News, McKenzie

--Today's Television Programs--

Programs furnished by stations listed in this column are subject to change without notice.

Channel 2—WJBK-TV Channel 4—WWJ-TV Channel 7—WXYZ-TV Channel 9—CKLW-TV

MONDAY TV HIGHLIGHTS

6:00—(7)—Viola Layne Show. Music, songs. (9)—Count of Monte Cristo. "Naples." (4)—News and Sports. (2) — Art Linkletter's Kids.
6:15—(7)—News. (4)—Delores. (2) News.
6:25—(4)—Weathercast. (2) — TV Weatherman.
6:30—(7)—Twilight Theater. "The Big Jump." (9) — Million Dollar Movie. "Boy from Indiana." (4) — Gordon MacCrae. (2) — Robin Hood. "The Youngest Out-Law."
6:45—(4)—News Caravan.
7:00—(7) — TV Readers' Digest. "The Only Way Out." (4)—Ernie Kovacs Show. (2) — Burns and Allen.
7:30—(7)—Voice Program. (2) — Talent Scouts.
8:00—(7)—Jumbo Theater. Frank Lovejoy in "Act of Decision." (9)—Ethel Barrymore Theater. "Lady Investigator." (4)—Medic. "Black Friday." (2) — Charles Farrell Show. A new situation comedy starring Farrel as a leading citizen of Palm Springs with Charles Winninger, Richard Deacon.
8:30—(7) — Superman. "Rescue." (9) — Who's the Guest? (4) — Robert Montgomery Presents. "Dream No More." (2) — Vic Damone Show. Vic's guest, Pier Angeli, Spring Byington, Buddy Hackett and Shirley Jones.
9:00—(7) — Youth Bureau. (9) — Boxing. 10-round middleweight bout; Joey Giardello vs. Toney Baldoni. (2) — Studio One. "The Luck of Luke McTrigger."
9:30—(7)—Hot Rod Races. Fred Wolf narrates races direct from Motor Ctiy Speedway. (4)—Waterfront. "The Seal."
9:45—(9)—Sports Reel.
10:00—(9) — National News. (4)—Dr. Hudson's Secret Journal. (2) —Passport to Danger. Cesar Romero goes to "London."
10:10—(9)—Weathervane.
10:15—(9) — TV Baseball Hall of Fame. Virgil Trucks, of the Detroit Tigers.
10:30 — (7)—Secret File U.S.A. "Mission Berlin." (9)—Times Square Playhouse. "Man from Yesterday." (4)—Long John Silver. "To Purity a Daughter." (2)—San Francisco Beat. "Dorsey Case."
11:00—(7) — Soupy's On. (9) — Good Neighbor Theater. "Song in My Heart." (4)—News. (2) — News.
11:15—(7) — The Crash. "Blanche Fury." (4) — The Little Show. "Glamour Girls." (2) — Miss Fairweather.
11:20—(2)—Les Paul-Mary Ford.
11:25—(2) — Nightwatch Theater. Shirley Temple in "Miss Annie Rooney."
11:30—(4) — Dark Encounter. "Death Dance."

TUESDAY MORNING

6:50—(2) Meditations. (4) Today's Farm Report.
6:55—(2) On the Farm Front.
7:00—(2) Capt. Kangaroo. (4) Today.
7:25—(4) News.
7:30—(4) Today. (7) Countryside.
7:55—(2) Cartoon Classroom. (4) News.
8:00—(4) Today. (7) Little Rascals.
8:15—(2) Morning Playhouse.
8:25—(4) News.
8:30—(4) Today. (7) Wixie's Wonderland.
8:45—(2) News, Weather.
8:55—(4) News. (2) TV Weather.
9:00—(2) Garry Moore. (4) Romper Room.
9:30—(2) Arthur Godfrey. (7) Heartthrob Theater.
9:55—(4) Faye Elizabeth.
10:00—(4) Home.
10:25—(4) Window in Home.
10:30—(2) Strike It Rich. (4) Home.
10:55—(7) News
11:00 — (2) Valiant Lady. (4) Feather Your Nest. (7) Story Studio. (9) Billboard.
11:05—(9) Experimental School.
11:15—(2) Love of Life.
11:25—(7) News.
11:30—(2) Search for Tomorrow. (4) It Could Be You. (7) Robin and Ricky.
11:45—(2) Guiding Light.
11:55—(9) Billboard.

TUESDAY AFTERNOON

12:00—(2) Midday Movie. (4) Ding Dong School. (7) 12 o'Clock Comics. (9) Music.
12:30—(2) Ladies Day. (4) Hollywood Story. (7) The Erwins. (9) Cartoons.
12:45—(9) Mary Morgan.
1:00—(7) Lunchtime Drama. (9) News.
1:05—(9) Shoppers Show.
1:25—(2) News.
1:30—(2) Linkletter's House Party. (4) Tennessee Ernie.
2:00—(2) The Big Payoff. (4) (color) Matinee Theater. (7) Afternoon Film Festival.
2:30—(2) The Bob Crosby Show.
3:00—(2) Brighter Day. (4) Queen for a Day.
3:15—(2) Secret Storm. (4) Modern Romances.
3:25—(9) News.
3:30—(2) Edge of Night. (9) Kiddie Cartoons.
3:45—(4) Modern Romances.
4:00 — (2) Four O'Clock Theater. (4) Comedy Time. (7) The Erwins. (8) Justice Colt.
4:30—(2) As the World Turns. (4) Cactus Dan. (7) Cowboy G-Men. (9) Howdy Doody.
5:00—(2) The Early Show. (7) Mickey Mouse Club. (9) Dance

New Radio Attachment Spies on Small Fry

NEW YORK—A new attachment for radios has been developed that will enable parents to tune in on nursery noises and keep an ear on what goes on among the small fry.

* * *

The device, a low-power radio transmitter, can be plugged into a normal electric outlet. It broadcasts on a frequency that won't interfere with normal radio operation.

Mississippi, which prohibits the sale of distilled spirits, has imposed a new 5 per cent sales tax on them.

German Railways Plan 'Auto Luggage' System

BONN — A "piggyback" experiment in which vacationists' automobiles will accompany them on train trips in Germany is planned for next summer by the German Federal Railroads in co-operation with other European lines.

* * *

The automobile will travel in a special freight car on the same train as the vacationist and can be recovered quickly when the passenger leaves the train.

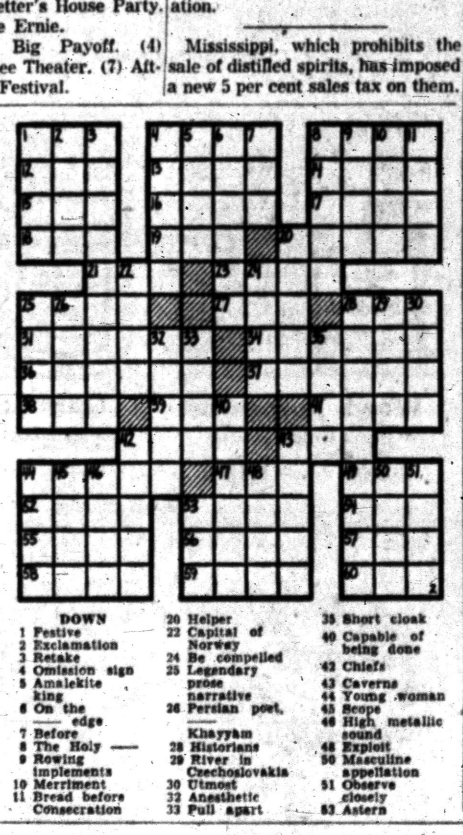

ACROSS
1 Alligator-like fish
4 Solicitude
8 Dutch painter, Van ——
12 Fermented beverage
13 Gelatinous substance
14 Luminous circle
15 Resinous substance
16 Anger
17 Native metals
18 Man's name
19 Product of a hen
20 Property item
21 Cooking vessel
23 Send forth
25 Drunkards
27 Unexploded shell
28 Steal
31 Talisman
34 Withdraw from the Union
36 Strangulation
37 Maps out
38 Exist
39 Possessed
41 Harbor
42 —— and Leander
43 Feminine pronoun
44 Tardier
47 Bustle
49 Scottish river
52 Operatic solo
53 Second son of Adam (Bib.)
54 German city
55 Dispatch
56 Run away
57 —— Van Winkle
58 Droops
59 Spreads for drying
60 Cunning

DOWN
1 Festive
2 Exclamation
3 Retake
4 Omission sign
5 Amalekite king
6 On the —— edge
7 Before
8 The Holy ——
9 Rowing implements
10 Merriment
11 Bread before Consecration
20 Helper
22 Capital of Norway
24 Be compelled
25 Legendary prose narrative
26 Persian poet, —— Khayyam
28 Historians
29 River in Czechoslovakia
30 Utmost
32 Anesthetic
33 Pull apart
35 Short cloak
40 Capable of being done
42 Chiefs
43 Caverns
44 Young woman
45 Scope
46 High metallic sound
48 Exploit
50 Masculine appellation
51 Observe closely
53 Astern

SYLVANIA TV
NO MONEY DOWN
AT ELECTRO MART
Free Home Demonstration
158 Oakland FE 2-3781

B-BAR-B
If It's Western
You'll Find It at
WESTERN SUPPLY
213 Main St., Romeo PI 2-3041

Look Fellows!
Be a Friend to Your Car —
Have It Tuned and Serviced by Factory Trained and Registered Mechanics.
Just Stop in and See
CHUCK BRANSON
at
CENTRAL LINCOLN MERCURY SALES, INC.
40 W. Pike St.
Or Phone for an Appointment
FE 2-9167

KEEP COOL!



Don't Park On An Icecube
Just march right down to Bussard Electric and cool off the easy way. Can't sleep, can't work, can't relax? Enjoy summer living with the smart new
FEDDERS
AIR CONDITIONER
Just Look at All These Fine Features:
Balanced Cooling!
2-Speed Cooling!
2-Speed Ventilating!
2-Speed Exhaust!
Crescent Compressor Valve!
Filtered Air Flow!
5 Year Compressor Warranty!
Be Prepared Now to Really



Beat the Heat
Let Us Check Your Old Unit
If your old Air Conditioning Unit has been setting idle all Winter chances are it is in need of cleaning and servicing. Let us restore it to like new condition.
CALL US TODAY!
Bussard Electric
Phone FE 2-6445
84 Oakland Avenue—Free Parking
Member Oakland County Electronic-TV Service Association

HIGH FIDELITY HEADQUARTERS
Wide Selection of Components
Catalogue "Net" Prices
Attractive Demonstration Room
Expert Guidance—Complete Installation
McCALLUM & DEAN
409 E. Maple, Birmingham MI 4-5230

NEW! ALL NEW!
$29.50
$1.25 per wk.
FE 2-9143
For Free Demonstration
FEATURES
- Round Bobbin
- Forward & Reverse Stitch
- Luggage Case
- All Metal Machine
5-YEAR WRITTEN GUARANTEE

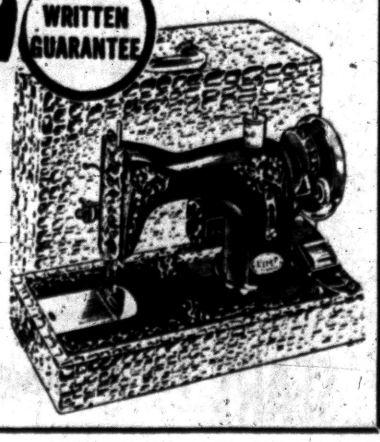

43 SOUTH SAGINAW ST.

Easy TV Service
PROMPT REASONABLE SERVICE When You Want It
HAMPTON ELECTRIC
825 W. Huron FE 4-2525

Going Somewhere?
Call ahead and call back by telephone
There's no faster, easier way to make certain about reservations. And Long Distance does more than save you hunting rooms in strange towns. It alerts any friends you may want to drop in on. And it keeps you in quick touch with anyone in the family who's staying home — as well as with important matters that might need your attention while you're away.
Vacations are for fun. Long Distance helps make sure you have your share. And at such little cost!
MICHIGAN BELL TELEPHONE COMPANY

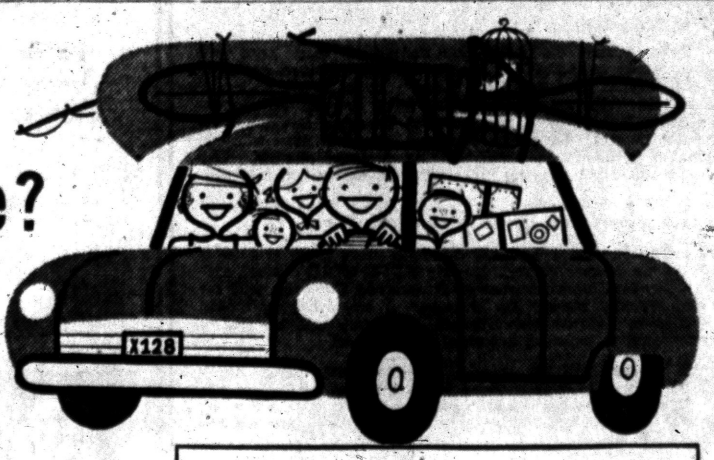

YOU CAN CALL — FOR ONLY
BAY CITY ..... 50¢
EAST TAWAS ..... 60¢
CADILLAC ..... 70¢
CHARLEVOIX ..... 75¢
plus 10% federal tax
Station-to-Station rates for the first three minutes, after 6 o'clock every night and all day Sunday.

Booklets Warn Children of Molesters' Methods

DENVER (AP)—The Safety Education Unit of the Denver Police Department has distributed more than 70,000 illustrated pamphlets to elementary school children warning them and their parents of the techniques of sex molesters.

Photographs are used to caution the children against accepting rides from strangers, taking candy, money or treats from strangers, going with strangers who ask directions or allowing strangers to talk with them.

French Plan Production of Fresh-Frozen Wine

PARIS—And now, frozen, concentrated wine! Freeze concentration is being used in France to produce a highly condensed wine that is said to keep better and longer because of increased alcoholic content. Trial production on a sizable scale is to start this year.

The French Army is interested in the concentrate because of its saving of space and weight. The army supply services plan to package the product in individual portions and issue it to the troops if it proves feasible.

The coldest theoretically possible temperature, absolute zero, is approximately minus 273.15 degrees Centigrade, or minus 459.6 degrees Fahrenheit.

KILLS MOSQUITOES
BLITZ-FOG
Call FE 4-2024
17½ E. LAWRENCE

Win Cash Prize for the Answer to Puzzle No. 6!

Like to play word games? — Well, even if you don't, you're bound to get a kick out of POT-O-GOLD in this summer's Pontiac Press. One big reason is that, aside from the fun you'll get from playing it, you have a weekly chance to win at least $100. Fill in the blanks below this week's puzzle, clip the whole thing out and send it to the address listed under Section 10.

The puzzle consists of (1) a number of circles which contain a few scrambled letters, and (2) a corresponding list of clues to these words printed below. The object is to arrange each group of circled letters into a word that best fits its clue. The word which you select for Circle No. 1, then would be the one which you would print in the space to the right of (1) below.

You'll notice that some circles contain $ signs in pots of gold. You may use such a symbol as any letter you wish. However, it and all letters in that circle must be used. The $ sign, of course, can represent ANY letter in the word.

Do the same in all the other circles. Study the clues carefully and arrange all the letters into words that you believe best conform to these clues. Use your $ signs to help you spell out the right words.

That's all there is to it. Good luck!

PUZZLE NO. 6



1 ..... 9 .....
2 ..... 10 .....
3 ..... 11 .....
4 ..... 12 .....
5 ..... 13 .....
6 ..... 14 .....
7 ..... 15 .....
8 ..... 16 .....

NAME .....

STREET ADDRESS .....

CITY ..... PHONE NO. .....

Clip Along Dotted Line and Mail

SOLUTION CLUES

1. A pretty girl living in Annapolis can hope for ..... beaux.
2. When Dad goes on a fishing trip, his little boy might plead to go with him and take his .....
3. Fifty years ago, children squealed with excitement when they saw a balloon ..... in the air.
4. Frequently, a matinee idol is an egotistical .....
5. An unforgivable ..... has often caused the break-up of two people in love.
6. A hot-tempered man is too readily inclined to .....
7. A strong ..... light is often used in order to play lawn croquet at night.
8. Citizens might question the ..... of a dictator who promises too much.
9. Some legislators are reluctant to join a .....
10. The thrifty housewife will try to purchase an ..... amount of food for expected dinner guests.
11. When people comment on a girl's lovely ..... she usually feels happy.
12. Specialists in that field are familiar with the ..... of every large river in the U. S.
13. An airplane designer eagerly waits for the pilot to ..... his plane after its test run.
14. In a local catastrophe, the neighbors always gather around with considerable .....
15. In a mining district, the workers' subsistence may depend on a special .....
16. An escaped convict at large in a community will set up a wild .....

OFFICIAL CONTEST RULES

1. Anyone is eligible to enter the POT-O-GOLD contest with the exception of Pontiac Press employes or their immediate families.

2. A contestant may submit as many entries as he or she wishes but they must be on official entry blanks printed in this newspaper.

3. To submit an entry the contestant must print his answer words in the proper spaces, cut out the area enclosed by dotted lines and attach it securely to a 2-cent postcard. No entries will be accepted if they are in envelopes. Entries for Puzzle No. 6 must bear a Tuesday, July 10, postmark (or before). No entries received after that time, whether mailed or delivered by hand, will be declared eligible. The Press is not responsible for entries lost or delayed in the mail.

4. Sorry, telephone calls or mail concerning details of the contest cannot be answered or acknowledged.

5. The Pontiac Press will award a cash prize of $100 a week to the winner of each weekly POT-O-GOLD contest. If more than one winning answer is received the prize will be divided equally among the winners. If any week or weeks should pass without any winners, the prize will be added weekly until a winning solution is submitted.

6. Winners will be awarded an extra cash bonus of $25 each if they are Pontiac Press subscribers of record on the day winners are announced. Only one such bonus can be awarded to each prize-winner, no matter how many weekly prizes may accumulate.

7. Each week's puzzle will be published Monday, Wednesday and Friday until the contest's end, Labor Day. Either or all will be considered as official entry blanks.

8. Winners and correct solutions will be announced each Friday of the week following individual contests. Official keeper of answers will be Frederick C. Ziem, prosecutor for Oakland County. Only the General Features Corp., originators of the puzzles, will know the solutions until after each contest is over. Answers will be delivered to the Press judges by Mr. Ziem after the final deadline.

9. There is only one correct solution to the POT-O-GOLD puzzle, and only that correct answer can win. The decision of the judges is final and all contestants agree to abide by the judges' decision. All entries become the property of The Pontiac Press and none can be returned.

10. Completed puzzles must be addressed to POT-O-GOLD, POST OFFICE BOX 58, Pontiac, Michigan. Winners will be notified either by telephone or in the mails.

Air-Cooled SEARS ROEBUCK AND CO.

MID-YEAR Sale EVENT

A NEEDED INVENTORY ADJUSTMENT OF MERCHANDISE ESPECIALLY PURCHASED FOR THE REQUIREMENTS OF . . .

All Roads Lead to SEARS and SAVINGS in . . . . OAKLAND COUNTY

Sears IN PONTIAC



A Paint with a Bright Future — because dazzling Snowhite is the whitest paint ever!

Snowhite ONE-COAT HOUSE PAINT

Regularly 5.98 Gal.

5.29 Gallon

In 2-Gal. Packs

SAVE 69c!

● Fume Resistant ● Mildew Resistant

That's right! With just one coat of Snowhite you'll have a coat of paint that looks and wears like two! Save time and labor costs. Hides any color.

MASTER-MIXED SOLD ONLY BY SEARS, ROEBUCK AND CO.

Give Your Home Years of Beauty With

Master-Mixed Paint

Tested for Toughness!

4.98 GALLON

Give your home that "new look" with Tested Master-Mixed house paint sold only by Sears. Resists dulling mildew stains. Easy to apply with brush, roller or spray. For any exterior wood in choice of white, and 12 colors.



Paint Dept.—Basement

Open Monday and Friday Nights



Our Best Spar Varnish

Reinforced With Plastic

Regular 2.49 Qt. 2.50 ½ Gallon

Toughest we know of. Never turns yellow with age. Fine for every outside and inside use on wood, metal, masonry, except floors. Clear coating resistant to weather and wear. Goes on easily using either a brush or spray gun.

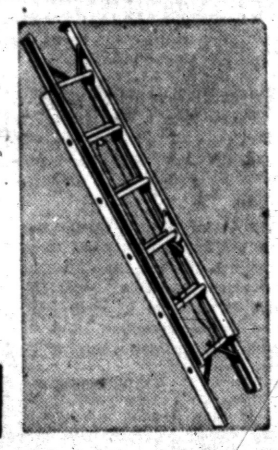

Magnesium Extension

40% Lighter Than Wood

20-Foot 49.50

$5 DOWN

For general use around the home — repairs and maintenance. Round serrated rungs welded to side rails. Rope and pulley; rollers on top. Magnesium makes a long lasting, lightweight, easy to handle ladder. Will not rot or splinter.

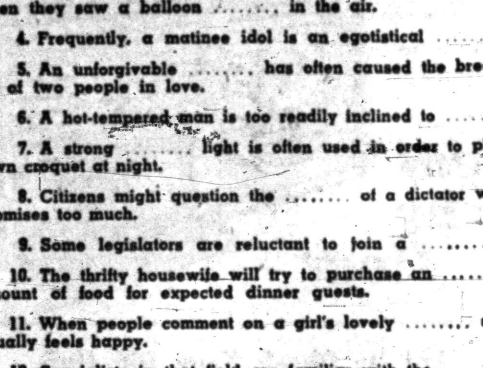

Wood Turpentine

Has a Variety of Uses

Gallon 1.09

Truly a quality turpentine. Use to thin paints, enamels, varnishes. Excellent for cleaning hands and brushes.



Gun Caulking

Less Shrinkage, No Staining

Gallon 3.25

Formulated for caulking guns; rich in oil for weather resistance. Apply with gun or tuck pointer's trowel.

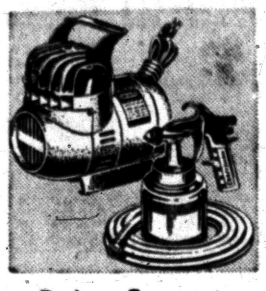

Paint Sprayer

Portable; Easy to Use!

Save Now 57.95

$6 DOWN

Famous Craftsman quality. Sprayer delivers 2.15 cubic feet of air per minute for fast painting. ⅓-HP motor.

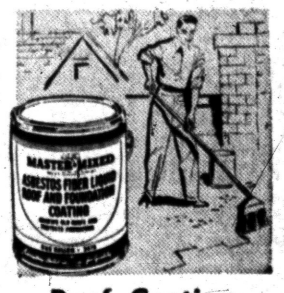

Roof Coating

Asphalt With Asbestos Fiber

5 Gallons 3.49

Helps renew old roofs; protects foundations. Elastic; won't run in heat or crack in cold. Extremely durable.



Building Materials—Perry St. Basement

GET FREE ESTIMATE!

APPLIED ROOFING and SIDING

10 YEAR GUARANTEE on Materials and Labor

SALE! ALUMINUM COMBINATIONS

Reg. 18.95 17.60 Standard Size

- Double Tilt for Easy Cleaning
- Made of Extruded Aluminum
- Saves Up to 20% on Fuel Bills
- Change for Seasons in Seconds



Storm Window

Aluminum Combination Type

22x55 Inches Triple Track 21.50

2.50 DOWN

Shut out winter cold . . . let in summer breezes. Panels slide up and down in seconds. Easy to install. All sizes.

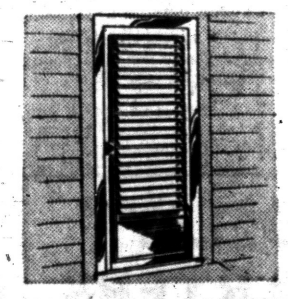

Combination Door

Year 'Round, All-Aluminum

Reg. 74.95 $65

$7 DOWN

Flick of the wrist lets summer in, keeps winter out! Jalousie; built-in screen. No rust; no paint, with hardware.



Aluminum Doors

Homart Economy Model

Most Sizes 31.95

3.50 DOWN

Easily interchangeable storm-screen panels. Aluminum construction. Hardware included. ⅝-in. thick in popular sizes.



Gallon House Paint

A Thrifty Freshen-up Job

Only 3.39 Gal.

Fresh good looks, good wearability at low cost. Self cleaning. Fume proof for homes, garages, barns and other exteriors.



House Paint Base

Allows Finish Coat to "Grip"

Gallon 4.49

Undercoat gives better, longer lasting exterior paint jobs. Prevents shrinking, spotting, uneven gloss. Master-Mixed.

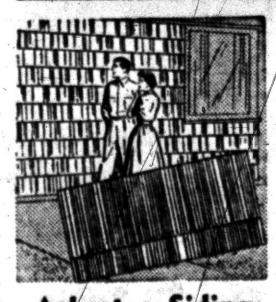

Asbestos Siding

No Money Down—Under FHA

As Low As $7 Per Month Installed

In pastel colors or white, never needs painting. Adds value to your home, is fireproof, rot-resistant. Call now.



3-in-1 Shingles

Long-Lasting Home Protection

33⅓ Sq. Ft. Bundle 2.75

Have a handsome roof plus long-lasting weather protection! Choice of many colors. Fire resistant.

Roofing Nails, lb. 20c



Portable Mixer

Extra Strong; 3-cu. ft. Drum

Homart 7.50 DOWN 74.95

Variable pitch mixing bowl adapts readily to any material! Manual or can be motor driven. Rubber tires.

Others priced as low as . . 49.95

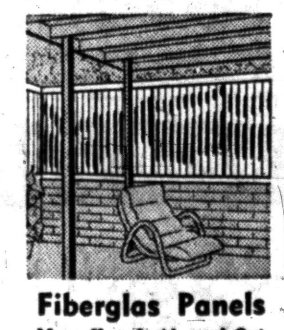

Fiberglas Panels

Many Uses Inside and Out

26x96-In. 12.95

Perfect for awnings, canopies, partitions. Easy to install with household tools. Green, yellow, blue and white.

"Satisfaction guaranteed or your money back" SEARS 154 N. Saginaw St. Phone FE 5-4171