The Weather
U.S. Weather Bureau Forecast
Warmer
(Details on Page 2)

THE PONTIAC PRESS

Home Edition

VOL. 123 NO. 163 ★★★ PONTIAC, MICHIGAN, MONDAY, AUGUST 16, 1965 —40 PAGES ASSOCIATED PRESS UNITED PRESS INTERNATIONAL 10¢

Stabbing Victim Serious

Two Dead in Area Slayings



Pontiac Press Photo

DEATH SCENE—George Henry, 29, was shot to death at this Commerce Township camp site Saturday afternoon. The site is located at the Upper Straits Lake Resort Club, 9140 Richardson. Henry was seated at the picnic table just prior to the shooting. Henry's brother-in-law, Arthur Fleming Jr., has been charged with first-degree murder in connection with the shooting.

Man Held After Park Shooting

A Farmington Township man is in Oakland County Jail awaiting preliminary examination in Commerce Township Justice Court on a charge of first-degree murder.

Arthur C. Fleming Jr., 29, of 25608 Farmington stood mute at his arraignment late Saturday afternoon before Justice John C. Weick in connection with the fatal shooting of his brother-in-law, George Henry.

Henry, 33, was shot once through the chest at about 1:45 p.m. Saturday at the Upper Straits Lake Resort Club, 9140 Richardson, Commerce Township.

Assistant Oakland County Prosecutor Richard Rossman said, "There is no doubt in my mind that Fleming did the shooting."

Henry, his wife, Josephine and their four children, had been living in a tent at the private park since the beginning of summer. Prior to that the cement worker and his family lived in Detroit.

★ ★ ★

Rossman said the apparent motive for the crime was that Henry had allegedly propositioned Fleming's wife, Carrie, about one month ago.

Oakland County Sheriff's deputies said that Fleming had apparently brooded about the incident since it occurred.

Saturday he went to the camp site armed with a 38-caliber revolver. Deputies said Fleming told officers he didn't remember pulling the trigger.

Witnesses at the scene of the shooting included Mrs. Henry, who is Fleming's sister, and the defendant's mother and father, Mr. and Mrs. Arthur Fleming of Detroit.

SITTING AROUND

Mrs. Henry said she and her husband and the Flemings were sitting around talking when her brother came into the camping area.

Sheriff's deputies said that Fleming yelled at Henry and accused him of "fooling" around with his wife.

Henry told Fleming to put down the gun and started to get up from the table just before the fatal shot was fired deputies said.

Medical authorities said Henry died of extreme internal bleeding.

Fleming, a dark-haired factory worker, was arrested at the scene of the shooting by deputies.

Will Arraign Oxford Youth in Fatal Killing

Stabbing Allegedly Occurred in Fight Near Lake Orion Bar

An Oxford Township teenager was scheduled to be arraigned this afternoon on a charge of first-degree murder in connection with a fatal stabbing shortly after midnight today in Lake Orion.

Richard Hartwick, 17, of 167 W. Drahner was charged in connection with the death of Russell Richards, 24, of 66 King Circle, Orion Township.

Richards was dead on arrival at St. Joseph Mercy Hospital shortly before 1 a.m.

A third man, Larry Lyons, 23, of 111 Central, was reported in serious condition at the hospital, also suffering from stab wounds.

★ ★ ★

The stabbing allegedly took place during a fight behind Barney's Bar, 36 W. Flint, Lake Orion.

NEAR SCENE

Oakland County Sheriff's deputies said a knife was found near the scene of the fight and this is presumed to be the murder weapon.

Hartwick was arrested at his home last night after police officers were led there by a State Police tracking dog.

Assistant Oakland County Prosecutor James R. Stelt said that the first-degree murder warrant was issued on the basis of a statement made by Hartwick and the investigation by police officers.

★ ★ ★

Stelt would not, however, reveal the contents of Hartwick's statement.

WERE RELEASED

Two other men, Kenneth B. Drobek, 20, of 641 Central, Lake Orion, and Donald W. Waltz, 29, of 724 N. Oxford, Oxford Township, were released today after being held with Hartwick.

Detective Fred Pender gave this account of the event leading up to the fight.

He said the five men had been in the Ver-Wood Tavern, 54 S. Broadway, Lake Orion, and an argument had started over two women.

The group went outside and

(Continued on Page 2, Col. 8)



Pontiac Press Photo

JOE HAAS HONORED — Dedication of a Boy Scout lodge, made possible through a bequest from the late Joe Haas, took place yesterday at Camp Agawam, Orion Township. As part of the ceremonies, Mrs. Vera Cook Husted presents this painting of Haas, former Pontiac Press columnist, which she made from a photo appearing in The Pontiac Press in 1935, showing Haas on Apple Island. Charles Whippo, camp director and Manito district executive, accepting the painting on behalf of the Clinton Valley Council.

Extension Agent Cuts in Works

Statewide reorganization triggered by legislative budget cuts may cost Oakland County two-thirds of its Cooperative Extension Service staff.

The county's two 4-H agents, Mrs. Donald B. Montney and John H. (Jack) Worthington, will leave the county staff at the end of this month.

One home economics agent, Mrs. Noel Kurth, will be leaving at the end of September.

The position of agriculture agent, now occupied by Jay Poffenberger, may also be discontinued by the first of October.

★ ★ ★

Announcement of the pending changes was made Friday by a district extension director.

BEING TRANSFERRED

Worthington, 4-H agent here for more than 11 years, is being transferred to a similar position in Cass County.

Mrs. Montney, who has been 4-H agent in the county for the past four years, will begin teaching home economics at Clarkston Junior High School when school opens.

Mrs. Kurth, home agent here for one year, said she will drop out of extension work at least temporarily to study for an advanced degree.

★ ★ ★

Poffenberger, a 10-year member of the county staff, said he has no immediate plans.

NOT OFFICIAL

Lyle B. Abel, Oakland County extension director, said the staff cuts won't be official until the September meeting of the state extension board of directors.

It appears to be definite, however, that 60 field positions throughout the state will be discontinued, Abel said.

If the preliminary cuts become final, Oakland County will be left with a director, a home economics agent and a 4-H agent.

The district offices for horticulture and consumer marketing will also remain in Pontiac, Abel noted.

NOT ASSIGNED

A 4-H agent to replace Mrs. Montney has not been assigned to the county as yet, the director said.

★ ★ ★

Abel pointed out that the budget cut thus far has resulted in no cutbacks in administrative personnel in the East Lansing office.

Slightly Cooler Due

Record Heat Sunday

You thought it was hot yesterday? You were right!

Records fell as the temperature soared to a searing 97 degrees.

It was the hottest day of the year and the hottest Aug. 15 in Pontiac history.

A cool front came through the area yesterday offering a brief respite from the heat as the mercury dropped from 96 at 5:30 p.m. to 70 at 11 p.m. Tonight's temperatures will range from 64 to 70.

★ ★ ★

Tomorrow will be partly cloudy and warmer with scattered thundershowers. The high will fall between 86 to 90.

Temperatures will remain high Wednesday and scattered showers or thundershowers are predicted for the area.

The lowest mercury reading in downtown Pontiac prior to 8 a.m. was 66. By 2 p.m. partly cloudy skies and a beaming Sol sent the temperature to 86.

Nearly 100 Killed in Chilean Disaster

SANTIAGO, Chile (AP)—The government declared a national disaster today after a week of heavy snows, high winds and lashing rains took nearly 100 lives, ravaged 40 per cent of the nation's farmlands and isolated hundreds of towns and villages. President Johnson offered whatever U.S. aid is needed.

Blizzards raged next door in western Argentina and snow avalanches thundered down the Andes slopes.

One sketchy radio report heard in Mendoza, Argentina, said 46 persons were buried in the mountain village of Las Cuevas. There was no independent confirmation.

The toll of the storm in western Argentina: four known dead, 18 injured and 51 missing.

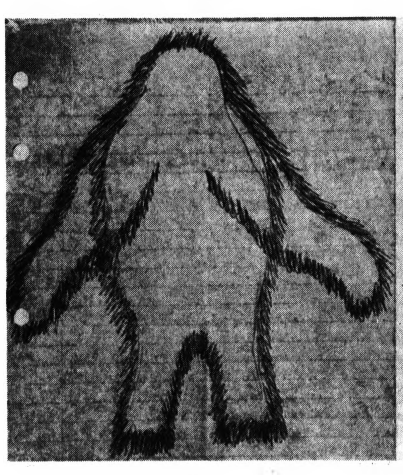
Chile's worst single disaster occurred at sea yesterday.

Forty-five navy men perished in the wreck of the cutter Janequeo, oasned against rocks in Bahia San Pedro, 546 miles southwest of Santiago.

The navy said 27 men were rescued. The cutter had been on a mission to rescue a patrol boat blown aground in the storm. It was one of Chile's worst naval disasters.

Ashore, avalanches, floods and other storm-caused incidents killed more than 50 other persons.

Communications breakdowns prevented the government from learning a full picture of the storm disaster. But officials described the storm damage as worse than that caused by the earthquake last March which killed more than 350 persons and caused more than $100 million in damage.





AP Photofax

ATTACKED BY 'MONSTER'—Christine Van Acker, 17, of Monroe sports a black left eye after an encounter late Friday with what she described as a huge hairy monster who jumped on the side of her car and beat her head against the door until she fainted. She was accompanied by her mother, Mrs. Rose Owens, who said she had had a previous run-in with the monster. State Police said that 16 persons have reported seeing it in the last two months. One of the witnesses sketched the drawing at left.

Cong Attack Police Center

Four Killed in Raid on Saigon Headquarters

SAIGON, South Viet Nam (AP) — While two girl accomplices engaged a guard in conversation, Viet Cong terrorists drove a Jeep and a car loaded with explosives into South Viet Nam's national police headquarters today and blew up several buildings.

Four policemen were killed by the blast and terrorist gunfire, reliable sources said. About 20 persons were wounded, including possibly six Americans, the sources said.

The terrorists escaped under cover of submachine gun fire from two other cars outside the police compound. A police guard claimed he hit one of the escaping men.

The explosion seriously damaged the home of the director of the national police, Col. Pham Van Lieu. The headquarters consists of three buildings in a block-long complex of police buildings. Col. Lieu's home is next to the headquarters.

★ ★ ★

U.S. sources said the attack was probably carried out because of increased police activity in the Saigon area in recent months. U.S. authorities have been making a determined effort to increase the effectiveness of the police force.

Informed sources gave this account of the daring raid:

At 9 a.m. two Vietnamese

(Continued on Page 2, Col. 3)

Sniping, Looting Continues in LA

LOS ANGELES (AP)—California Gov. Edmund G. Brown said today that Los Angeles' six-day riot has ended.

LOS ANGELES (AP)—Sniping and looting flared again today in scattered sectors of Los Angeles' 42-square-mile Negro riot zone following the spread of violence overnight to other Southern California cities.

After the first few hours of daylight, police reported "this is by far the quietest day yet."

Then shooting and looting started again, as it has each day since rioting broke out last Wednesday.

There was no massing of mobs, however, and only a few arrests.

Fire fighting officials said "We're almost back to normal, except for considerable mopping up." Many of the blazes being fought today were never properly extinguished, they said, because of attacks from Negro gangs.

★ ★ ★

Many of the fire crews still wore bulletproof vests, borrowed from equipment developed for fighting in Viet Nam as protection against snipers'

The death toll stood at 32.

After five straight nights of rioting by uncounted thousands of Negroes, police removed most of the barricades in a 42-square mile "unsafe" zone and this morning residents moved about freely for the first time since Wednesday night.

★ ★ ★

As relief authorities moved three tons of food into the burned and looted district, police and 15,000 massed National Guardsmen kept close watch for possible renewal of sniping and fire-bombing in all-white areas.

'ATTACKS PLANNED'

A high-ranking police officer said the attacks last night and early today seemed "planned and organized." He didn't say by whom.

Then, with the dark, came spreading violence:

● Negroes rioted in a Negro section of Long Beach, 15 miles south of the old riot center at Watts. Long Beach officer Richard Lefebre, 24, was mortally wounded by a shotgun blast.

Police and guardsmen imposed a curfew from 10 p.m. to 4 a.m. on a 12-square-block area of a predominantly Negro district.

● Gunmen, identified by witnesses as Negroes, shot at

(Continued on Page 2, Col. 4)

See Stories, Page D-3

Policeman Shot in City

A Pontiac policeman was shot shortly after noon today when he answered a family trouble complaint at 249 Orchard Lake, police reported.

Patrolman Robert Roland was taken to Pontiac General Hospital where his condition was believed to be satisfactory. He was shot in the shoulder with a 22-caliber rifle.

★ ★ ★

Police tentatively identified his assailant as Obie People of 249 Orchard Lake. They said People shot at Roland from a second floor window as he approached the building.

People also was reported injured when police returned his fire. He was taken to the same hospital.

In Today's Press

World Money
International finances headed for drought or flood? — PAGE D-1.

Back of Moon
Soviets release new photos from space — PAGE D-12.

Viet War
Taylor cites 4-pronged program aimed at victory — PAGE A-5.

Area News	B-6
Astrology	D-2
Bridge	D-2
Crossword Puzzle	D-11
Comics	D-2
Editorials	A-4
Markets	D-1
Obituaries	D-4
Sports	C-4—C-7
Theaters	D-10
TV-Radio Programs	D-11
Wilson, Earl	D-11
Women's Pages	B-1—B-4

U.S. to Unveil New Policy on Soviet-U.N. Dues Issue

UNITED NATIONS, N.Y. (AP) — Ambassador Arthur J. Goldberg was reported ready to unveil a new U.S. policy today designed to break the deadlock over Soviet voting rights in the U.N. General Assembly.

Details of the U.S. plan were closely guarded. But U.N. diplomats said the deadlock could be broken only by a reversal of the U.S. stand that the Russians must pay their overdue peacekeeping assessments or lose their vote in the General Assembly.

Goldberg was scheduled to outline the new policy in the assembly's 33-nation committee on peacekeeping operations. It was to be his first speech as chief U.S. delegate to the United Nations. He and Secretary of State Dean Rusk worked out the final draft of the plan over the weekend.

The former Supreme Court justice has given top priority to the U.N. financial crisis since he succeeded the late Adlai E. Stevenson as spokesman for the Johnson administration at the world-organization.

114 NATIONS

The 114-nation body was paralyzed all last winter by the deadlock over Article 19 of the U.N. Charter. This provides that member nations who are two years in arrears in payment of assessments will lose their assembly vote. The Soviet Union, France and 11 other countries are in this category, but a showdown has been averted so far by a no-vote truce.

One of the major problems Goldberg faced was to find a formula for easing the U.S. position without arousing widespread criticism in the United States. Several congressional leaders openly opposed any U.S. retreat. U.N. diplomats, however, insisted that the assembly could not resume full operations unless the United States abandoned its insistence on enforcement of Article 19.

The issue has become mainly a political controversy. The Soviet Union and France contend that the peacekeeping assessments for the Congo and the Middle East U.N. force are illegal because they were levied by the assembly rather than the Security Council. The United States disagrees.

The majority of the U.N. members have been urging both sides to avoid a showdown.

The special committee on peacekeeping operations has been trying to find a formula for ending the deadlock and at the same time work out plans for future peacekeeping projects. It is generally agreed that the United Nations $108-million deficit will be liquidated by voluntary contributions. The Soviet Union has agreed to make a substantial contribution once the assembly has returned to normal operations.

'JFK Felt LBJ Best Successor'

MILWAUKEE, Wis. (AP) — John F. Kennedy chose Lyndon B. Johnson as his running mate in 1960 because he considered him "the best man to carry on," Sen. Robert F. Kennedy, D-N.Y., said Sunday night.

* * *

"He's fulfilled all of our hopes since then," said the younger brother of the late president.

Sen. Kennedy, speaking at a Democratic dinner, made no reference to the published account by Arthur M. Schlesinger Jr., historian and assistant to President Kennedy, that the nomination was offered to Johnson as a political gesture in the belief there was "practically no chance Johnson would accept."

The former attorney general cited passage of programs in civil rights, medical assistance for the elderly, and federal aid to elementary and secondary schools under the Johnson administration.

Referring to Kennedy's 1960 primary campaigns in Wisconsin and other states, the New York senator said of the programs' passage:

"All of this has happened because men had a dream and were willing to go to the people and ask for their support on the basis of these programs. President Kennedy was such a man. And he knew that Lyndon Johnson was such a man, that he was committed to these programs, that he shared their dreams, that he was the best man to carry on this fight.

* * *

"It was for this reason that President Kennedy wanted Lyndon Johnson to run with him for vice president in 1960."

Sen. Kennedy's comments came in a speech recapping accomplishments of the Kennedy and Johnson administrations at a $50 a plate testimonial dinner for Wisconsin Democratic Lt. Gov. Patrick J. Lucey.

Pedestrian in Hospital After City Accident

In fair condition at Pontiac General Hospital this morning was Domingo Hewitt, 37, of 36 W. Wilson, who was struck by a car Saturday night as he crossed South Saginaw at Wilson.

A witness told Pontiac Police Hewitt was hit when he stepped out in front of a car driven by David D. Benac, 19, of Warren.

The Weather

Full U.S. Weather Bureau Report

PONTIAC AND VICINITY — Generally fair and warm today and tonight. High today 84 to 90, low tonight 64 to 70. Tomorrow, partly cloudy, warmer with scattered thundershowers, high 86 to 94. Light northeast to easterly winds 5 to 12 miles today. Wednesday outlook: Scattered showers or thundershowers, continued warm.

Today in Pontiac

Lowest temperature preceding 8 a.m. 66
At 8 a.m.: Wind Velocity 5-12 m.p.h. Direction: Northeast-East.
Sun sets today at 7:33 p.m.
Sun rises Tuesday at 5:43 a.m.
Moon sets Tuesday at 9:15 a.m.
Moon rises today at 10:46 p.m.

Weekend in Pontiac (As Recorded Downtown)

	Sat.	Sun.
Highest temperature	98	97
Lowest temperature	68	70
Mean temperature	83	83.5
Weather	Sizzling—Scorching	

Downtown Temperatures

6 a.m.	66	11 a.m.	82
7 a.m.	66	12 m.	84
8 a.m.	68	1 p.m.	85
9 a.m.	74	2 p.m.	86
10 a.m.	78		

One Year Ago in Pontiac

Highest temperature 81
Lowest temperature 54
Mean temperature 68
Weather Sunny

Highest and Lowest Temperatures This Date in 92 Years

95 in 1922 48 in 1880

Sunday's Temperature Chart

Alpena	81	61	Ft. Worth	90	72
Escanaba	78	57	Jacksonville	94	71
Gr. Rapids	91	65	Kansas City	95	72
Houghton	76	54	Los Angeles	89	68
Lansing	96	65	Miami Beach	85	78
Marquette	72	66	Milwaukee	77	65
Muskegon	86	65	New Orleans	96	71
Pellston	80	44	New York	88	71
Traverse C.	79	51	Omaha	97	68
Albuquerque	83	64	Phoenix	103	80
Atlanta	90	70	Pittsburgh	94	66
Bismarck	83	58	St. Lake City	87	59
Boston	89	69	S. Francisco	64	55
Chicago	85	72	St. Ste. Marie	74	53
Cincinnati	94	69	Seattle	81	59
Denver	86	63	Tampa	89	76
Detroit	97	66	Washington	93	75
Duluth	79	51			



AP Photofax

NATIONAL WEATHER — Showers and thundershowers are expected for the Northern and Southern Plains, the South Atlantic States and portions of the Southern Plateau region. Generally warmer weather is expected east of the Mississippi Valley.



AP Photofax

PHOTO OF MISSILES—The Defense Department released this diagramed photo today in Washington, describing it as a "recent reconnaissance photograph of a surface-to-air missile site in North Viet Nam." Four missiles are visible. Blown up (upper left) is the same missile as marked by the box in the main photo.

Cong Blast Viet Police Headquarters

(Continued From Page One)

girls walked up to the guard at the headquarters entrance and engaged him in conversation

His attention diverted, he hardly noticed a Jeep driven by a man in uniform move past him and into the front yard of the headquarters. Then a green and white sedan drove up and he challenged it.

He was killed by a burst of automatic fire. The girls fled to a European car down the street. The drivers of the Jeep and the sedan ran from the headquarters building, covered by fire from another European car parked just across the street from the entrance.

HIT RUNNING

A guard believed he hit one of the running Viet Cong.

They entered the car across the street and drove off as both vehicles inside the compound exploded.

The getaway car made a pass near a small police substation several blocks away and fired on a guard, seriously wounding him.

* * *

Police later found the other getaway car, abandoned and booby-trapped. After defusing the bomb, the police found several submachine guns inside.

QUIET ENDS

The attack was the first serious terrorist incident in Saigon in seven weeks. More than 40 persons were killed June 25 when terrorists set off explosives at the My Canh restaurant on the Saigon riverfront.

South Vietnamese forces began a large operation in Quang Tri Province, bordering North Viet Nam, following up a saturation raid there Saturday by B52 bombers of the U.S. Strategic Air Command. A briefing officer said five Viet Cong guerrillas were killed in the initial stages of the operation.

In the air war, U.S. and Vietnamese planes flew 218 sorties against the Communist guerrillas in South Viet Nam during the 24-hour period ending at 6 a.m., spokesman said.

The pilots reported more than 200 buildings destroyed and 75 others damaged, they added.

Four U.S. Navy Skyraiders from the carrier Oriskany supported by three Skyhawks, hit the Ky Anh military barracks about 80 miles inside North Viet Nam, spokesmen reported, and the pilots said eight buildings were destroyed.

Cease-Fire Line Crossed by India

NEW DELHI, India (AP) — The Indian army has attacked across the cease-fire line in Kashmir and has taken three mountaintop Pakistani outposts in the Kargil sector, it was announced today.

A spokesman said the Indian army counterattacked last night after Pakistani forces tried to cut the road to Leh in the Ladakh sector where the Indians face Communist Chinese units.

These posts were captured May 17 by the Indian army and then vacated under an agreement arranged by the United Nations. India intends to hold the posts this time to protect the road to Leh, the spokesman said. (Earlier story, Page C-3.)

Rioting Continues in LA

(Continued From Page One)

homes in all-white Sylmar in the San Fernando Valley.

● Fire bombs flared on Hollywood Boulevard in Hollywood, and lumberyards were set afire in Wilmington, at the harbor, and near downtown Los Angeles.

● In San Diego, 120 miles South, Negroes rioted through a 30-block area. A white man was stabbed. Three stores were set afire.

● In suburban Van Nuys a warehouse burned, police captured nine Negro men and shot and wounded a Negro woman.

● In San Bernardino 60 miles east of Los Angeles, milling Negroes smashed windows at a drive-in restaurant, but depressed swiftly when police arrived.

● Police arrested a Negro who tried to set fire to an apartment house in Hollywood.

Although police couldn't halt the sporadic attacks, they claimed virtual control over the Negro section where rioting first erupted six days ago.

VIRTUAL CONTROL

The first incident: an arrest of a Negro drunken driving suspect by white police. Thousands of rioting Negroes drove police from Watts.

Guardsmen from the California 40th and 49th National Guard Armored divisions began to tip the scales Saturday night after Lt. Gov. Glenn Anderson, acting in the absence of Gov. Edmund G. Brown, declared a state of insurrection.

* * *

Brown cut short his European vacation, returned here, and yesterday toured a Watts area subdued by more than 14,000 guardsmen and 1,000 police — but still ringing with bursts of sniper fire.

JUST SHORT

Brown's party turned back just short of an area where gunfire blazed.

Early today the statistics told results of six days' rioting:

Killed 32.
Injured: 812.
Arrested: 2,847.

The Los Angeles Fire Department said fire damage totaled more than $175 million.

In every Southern California community with big Negro populations, tension mounted, crowds gathered, and police added extra crews.

The terror in the streets caused a rush among white citizens to arm themselves.

Homeowners with guns watched through the night in countless homes.

Among the acts of violence:

● A 47-year-old Negro woman's legs were "almost cut off" yesterday by a burst of 20 rounds from a National Guard machine gun at a Watts roadblock. Guardsmen said she refused to halt. Police said her car held a dozen homemade fire bombs.

● A two-story apartment building in a white section in the harbor district was set afire last night by a gasoline bomb. Police and firemen controlled it.

● A hidden gunman fired at cars on the Golden State freeway last night in Los Angeles. When police got there he was gone.

"We know some of the terrorists are sneaking out of the Watts area," said a high police official.

"We stopped cars of men heading toward white sections from Watts with loads of gasoline bombs."

Inside the military perimeter thrown around the Negro section by guardsmen, shortages developed.

Whole blocks of businesses were looted and burned by pillaging mobs — among them many drug stores and markets. Most of those which remained undamaged were closed.

An 8 p.m. - to - dawn curfew kept residents from seeking food and drugs elsewhere.

Gov. Brown announced last night:

"There is a serious shortage of food in some neighborhoods in the riot areas. It is important to reestablish normal business and public service in South Los Angeles."

Pope's Recovery Slow; May Have Small Ulcer

CASTEL GANDOLFO, Italy (UPI) — Pope Paul VI is recovering from overwork slower than expected and may have a small ulcer, a high Vatican source said today.

The pontiff came to the papal villa at Castel Gandolfo in the Alban Hills July 19 under doctors' orders to rest more and spend more time outdoors.

Crosses Sea in Tiny Boat

British Sight Sailing Newsman Off Coast

FALMOUTH, England (AP) — Robert Manry, an incredible sailor who crossed the Atlantic alone in a midget boat, met his wife 70 miles off England today, grinned at her and shouted a cheerful "Hello!"

The Cleveland (Ohio) Plain Dealer newsman, 48, nudged his 13½-foot Tinkerbelle toward the Cornish coast and probably will reach Falmouth, his goal, within two days.

This will mean he has sailed the smallest known boat in history 3,200 miles nonstop across the Atlantic in 79 days through gales.

Out of touch for a week, Manry was sighted this morning off Wolf Rock. A trawler carrying his wife and two members of his newspaper sailed out to meet him. They converged in midafternoon.

Russell Kane, promotion director of the Plain Dealer, reported by radiotelephone on the reunion at sea.

TURNED AROUND

The trawler Excellent then turned around to return Mrs. Manry to Newlin, near Penzance, early this evening.

Manry was reported strong and well, dead on course in such a manner that the oldest sailors in this historic port called him a sailing marvel.

The Tinkerbelle was bobbing along under bright sun, helped by a gentle westerly wind.

* * *

It was apparent that with the helpful tides Manry was just about home and would glide into Falmouth harbor possibly around noon Wednesday.

If the tides change, he might have to "stooge around" a few more hours, but his problems — compared to those he experienced in last week's gales — are now minor.

Two fishing boats had sighted him earlier 60 to 70 miles from Falmouth.

While Mrs. Manry was at sea meeting her husband for the first time in 76 days, their two children — daughter Robin, 14, and son Douglas, 11 — greeted the latest news in Falmouth with shouts of joy.

* * *

Robin hugged her brother and cried: "It's wonderful! Daddy's coming, Daddy's coming!"

* * *

The youngsters may be taken out on a trawler to meet their dad before he puts in to Falmouth harbor and a noisy welcome.

From the trawler Excellent, with Mrs. Manry aboard, came word that the crew offered Manry a fried fish dinner but that he refused it.

The harbormaster in Falmouth said Manry could even make Falmouth by late tomorrow if favorable winds continue.

"Manry says he is fit and well and has asked for the course to the Lizard," reported skipper Harry Small of the fishing boat Trewarvenneth. The Lizard is a point on the southernmost coast of England, near Land's End.

The fishermen gave Mandry's position southwest of the Lizard and estimated he would reach Falmouth in another day or so if the present calm sea and fair winds persist.

Guard, Police Enforce Peace

No New Outbreaks of Race Riots in Chicago

CHICAGO (AP) — Hundreds of police, supported by about 2,000 National Guardsmen held in reserve, continued today to enforce racial peace in a largely Negro neighborhood where rioting erupted Thursday and Friday nights.

There were no new outbreaks of violence Saturday or Sunday as police in the West Garfield Park area firmly pursued a policy of breaking up groups before they could become mobs.

* * *

More than 300 policemen patrolled the troubled area around the clock. Additional police were stationed in nearby police districts. National Guard units were on standby duty at five armories.

* * *

Violence erupted in the area after a Negro woman was killed by a fire truck responding to a fire call that turned out to be a false alarm. The rioting Thursday and Friday nights resulted in injuries to 67 persons and the arrest of 123.

28 ARESTED

Twenty-eight persons were arrested Saturday night and charged with loitering when they heckled police or were slow to follow orders to keep moving.

Few arrests occurred Sunday as 85 Negro detectives broke up and dispersed any groups they saw gathering in the streets.

* * *

Most of those on the streets were children at play. Traffic was proceeding normally through the area.

Taverns in the neighborhood remained closed on police orders.

HEARING CONTINUED

In holiday court, Magistrate Albert H. Laplante continued to Aug. 27 a hearing on charges against those arrested Saturday night.

More than 50 Negro clergymen circulated through the troubled area Saturday night, urging residents to keep off the streets.

* * *

Albert Raby, convenor of the Coordinating Council of Community Organizations, a civil rights group, expressed satisfaction with the restoration of peace but demanded that city officials investigate the cause of the outbreak.

* * *

"We're not going to be involved in keeping the peace at the price of injustice — continuing the status quo for these kids and others," he told newsmen.

* * *

Raby said many of the teenagers involved in the rioting were frustrated and angry. He said they expressed their resentment by hurling bricks and bottles at police and motorists.

Crash in City Leaves Woman Hospitalized

Rachen Vizza, 61, of 77 N. Roselawn is in satisfactory condition at St. Joseph Mercy Hospital following an auto accident Saturday night.

* * *

She was a passenger in a car driven by Mary J. Alonzi, 31, of 101 S. Marshall when it collided at the intersection of South Saginaw and East Pike with a car driven by Juan Ortega, 24, of 544 S. Paddock.

Birmingham Area News

Chamber Officers Back Garage Assessment Plan

BIRMINGHAM — Officers of the Birmingham - Bloomfield Chamber of Commerce are backing the assessment method of financing the city's first parking structure.

City commissioners are expected to decide tonight how to cover the $1,174,000 cost of the project.

With a number of downtown businessmen objecting to establishment of an assessment district, the commission delayed taking action on the method a month ago.

The commission in June tentatively approved a 10 per cent assessment against property in the downtown district, with the rest of the cost to be paid through parking revenue.

* * *

However, confirmation of the assessment roll was delayed by the controversy over the idea.

PREVIOUS COST

Businessmen objected to the assessment on the basis that they already have been assessed for all the surface parking lots.

The parking ramp is to be built on the L-shaped lot fronting Woodward and Willits. It will provide 566 spaces.

In a letter to their members last week, chamber of commerce officers outlined their reasons for supporting the 10 per cent assessment.

* * *

They noted that the structure could be financed without assessments or increases in the parking rates.

TOTAL NEEDED

"However, if this financing method is adopted, the total parking authority revenue would be required to meet the interest and principal payments on the revenue bonds which would be issued," they said.

"This would leave insufficient revenue to be pledged to assure a second, third or fourth parking structure as our needs for more parking spaces in Birmingham increase."

* * *

The chamber of commerce officers are supporting a plan which calls for some of the cost to be raised through increases in the charge for long - term parking, or that over two hours.

Man Is Held in Diamond Ring Theft

A Detroit man is being held at the Oakland County Jail for investigation of larceny from a building following a wild chase through the streets of Pontiac Saturday afternoon.

Henry C. King, 21, was held in connection with the theft of a tray full of diamond rings from Enggass Jewelers, 25 N. Saginaw, about 1 p.m. Saturday.

Arthur Newberry, 41, of 24300 Scotia, Oak Park, manager of the store, told police that a shabbily dressed man came into the store about 12:30 and told a clerk he wanted to buy a ring.

After about 30 minutes, Newberry said he saw the man run out the front door with a tray of rings, valued at $2,000, in his hand.

Newberry and several police officers followed the fleeing bandit down Saginaw to Pike.

King was apprehended under a building at 52 W. Pike.

Officers said there was a trail of diamond rings from the jewelry store to the spot King was found.

3 Scientists Die on Peak

Killed in Fall While Mountain Climbing

ASPEN, Colo. (AP) — Three mountain climbers were killed and a fourth climber was injured in a fall on South Maroon Peak, west of Aspen, yesterday.

* * *

Officials at Los Alamos Scientific Laboratory said the dead were senior scientists at the laboratory, all having doctorate degrees.

They were identified by the lab as Drs. Frank E. Pretzel, Robert B. Day and Herbert E. Ungnade.

The injured man was identified by the lab as William B. Martin, another laboratory employe but not a scientist. The lab said Dr. Donald W. McEachern, another scientist, was with the party but not injured.

* * *

Officials said they were vacationing in the Aspen area.

WILL RECOVER

Martin was taken to the Aspen Valley Hospital. Although his injuries were not listed, it was reported he would recover.

A fifth climber, Don McCathern, was not injured.

All but McCathern were reported roped together as they descended over a snow field on the 14,000-foot peak in a mountain wilderness 10 miles west of Aspen.

* * *

One of the four was reported to have slipped and all four were dragged down a slope.

FLY TO AREA

Dr. Robert Barnard, Aspen physician, and Alfred Braun, an experienced mountain climber, were flown to the area in a helicopter.

* * *

They found two men already dead and two others hurt, one obviously critically. He was hoisted on a stretcher to the helicopter, but the man was dead by the time the craft returned to Aspen.

Car Hits Fence; Boy, 3, Killed

A 3-year-old Pontiac boy, Charles Patton, was killed in an accident Saturday night when his mother swerved the Patton car to avoid hitting another child on a bicycle.

Oakland Highway Toll in '65
102
Last Year to Date 113

The car struck a fence on South Paddock.

Mrs. Thelma Patton of 137 Raeburn was listed in satisfactory condition at Pontiac General Hospital this morning.

Her son, a passenger in the car, was dead on arrival at the hospital.

The driver told police she saw a boy on a bike ride in front of her and hit the fence when she swerved to the left and applied the brakes to avoid hitting the boy.

She was traveling north on South Paddock near South Jessie at the time.

To Arraign Youth in Fatal Stabbing

(Continued From Page One)

a fight ensued behind the tavern. This fight broke up without serious injuries, Pender said.

Then a second fight broke out a few minutes later behind Barney's Bar at 111 Central, Lake Orion. It was during this fight that the fatality occurred, the detective said.

Ike to Woo GOP's Big Contributors

WASHINGTON (AP) — Big-money contributors to the Republican treasury have an appointment in the country Thursday with former President Dwight D. Eisenhower.

They will eat lunch in a tent and listen to political pep talks and the oom-pah of a high school band.

The trip to Eisenhower's farm near Gettysburg, Pa., is the Republican National Finance Committee's reward for those who have contributed — or may contribute — $1,000 or more to help fill the party's treasury.

A GOP spokesman says 200 to 225 persons are expected. Speakers will include Eisenhower and former Vice President Richard M. Nixon. The 70-piece Gettysburg High School band will provide the music.

MAJOR EFFORT

The outing is a major effort by the finance committee in its competition with GOP splinter groups for campaign donations.

The seriousness of this competition was indicated when Sen. Thruston B. Morton of Kentucky noted in a recent report to contributors of funds to the Republican Senatorial Campaign Committee that "there seems to be an unusual amount of solicitation by groups flying the Republican banner." He said he had been asked for his opinion of these groups.

* * *

"So far as we know," Morton said, "all that have been called to our attention are honest and well-meaning. But if one's resources are limited, as is the case with most of us, it becomes a question of choosing the best places to spend the available money.

"We hope you will support your local and state organizations, then your congressmen and senators through the national congressional and senatorial committees and the Republican National Committee, which is the over-all body of our party," Morton said.

SPECIALIZED FIELDS

"After these demands are taken care of, there are many worthy organizations designed for special help in specialized fields of political thinking. Support them too, if you are able, but I hope you will agree with us on the suggested priority."

* * *

There are indications, however, that the priority isn't working out too well. Barry Goldwater's Free Society Association, for example, is credited with already being loaded with funds to pursue what the 1964 GOP presidential nominee will be a conservative educational program.

Ruler of Cambodia Praises De Gaulle

PHNOM PENH, Cambodia (AP) — Prince Norodam Sihanouk, Cambodia's ruler, hailed French President Charles de Gaulle today as "The sole consolation which comes from the West to our people, to all the Indo-Chinese people, to all the peoples of Asia, Africa and Latin America."

Sihanouk presided at a ceremony in which the French government presented 10 Skyraider fighter-bombers, small arms and communication equipment to Cambodia.

He Picked Up Weight

COLUMBIA, S.C. (AP) — The thief who slipped through a tiny window in a store here must have been small. But he's probably larger by now. Missing after the robbery were three dozen bread rolls, several pounds of barbecue, assorted pies and cakes, and a 10-quart pot.

Taxing Problem Closes Churches

INDIANAPOLIS, Ind. (UPI) — There's room for a religious revival in Marion County. Lots of room.

Seventeen tax-exempt churches in the county representing nine faiths were up for sale today — for taxes ranging from a few hundred dollars to more than $4,000.

Although tax-exempt, the churches must legally file for the exemption. In the words of the Rev. John Cheffins of the Community Baptist Church, one of the churches on the selling block, "Brother Thomas forgot to file."

No one bothered to bid on the churches when they went up for sale a week ago today, but the properties will remain available until Nov. 1.

"I don't want to sell anybody's church, but under the law I have no choice," Marion County Treasurer John Dodkins said.

NONE BOUGHT

Deputy County Auditor Edward Hoffmann Jr. said that in the past, a faithful parishioner has sometimes shelled out the cold cash to buy his church back at a tax sale. But so far, none of the 17 churches up for sale has been bailed out in that manner.

He said anyone can pick up a used church by going to the Marion County tax office and plunking down the required money. Baptist churches make up the largest block of the available seven of the 17 structures.

There are two Churches of Christ, a Methodist church and a grab-bag assortment of lesser-known denominations.

* * *

If anyone does pay the taxes and purchase a church, under Indiana law the original owner has two years in which to reclaim the property.

NO CATHEDRALS

Lest anyone anticipate picking up a stately cathedral for a few hundred dollars, it should be remembered that some of the institutions are simply homes that have been used as churches over the years.

In addition to the churches, several parsonages are for sale and even the Irvington Post of the Veterans of Foreign Wars. That building is owned by a Baptist Church.

U.S. Turncoat Leaving China

Report Korea War GI Is Due in Hong Kong

HONG KONG (UPI) — William C. White, one of the few Korean War turncoats still in Red China, is expected to arrive in Hong Kong tomorrow after more than a dozen years behind the bamboo curtain, it was reported today.

U. S. consular officials said White, from Plummerville, Ark., is expected to arrive by train from Canton, capital of the southeast China province of Kwangtung.

He was believed to be accompanied by his Chinese wife and their two children.

U. S. officials here said they had no firm indication why White was leaving China after such a long time. But they said he had been making some "rumblings" about wanting to go elsewhere for some time. He apparently had difficulty getting an exit visa for his wife.

* * *

White is reported to be a graduate of Peking University and to speak fluent Mandarin Chinese.

21 TURNCOATS

He will be the first of the 21 Korean War turncoats to leave China in almost two years.

The last turncoat who returned to the United States through Hong Kong was Scott L. Rush of Marietta, Ohio. He came back in September 1963, only a month after Lowell D. Skinner of Akron, Ohio, had grown tired of life in China and returned home.

Albert C. Belhomme, a former U. S. Army sergeant who held a Belgian passport, came out at about the same time as Rush and Skinner.

* * *

Consular officials said they were informed by Red Cross authorities today that White, his wife, Hsieh Ping, and their two children will be arriving shortly before noon tomorrow.

White apparently has been working for the past few years in the Foreign Language Press, Peking's main publishing house for overseas propaganda material.



MAX FACTOR
Summer Sales Event
(special luxury sizes)

12 oz. SKIN FRESHENER
A refreshingly cool lotion that stimulates and refines the texture of your skin. Regular $2.50 Value... now $1.50

12 oz. MOISTURIZING LIQUID CLEANSER
A smooth-as-silk cream cleanses deep down, moisturizes as it softens and refreshes parched skin. Regular $3.00 Value... now $1.50

4½ oz. DRY SKIN CREAM
A luxurious lanolin-enriched cream expressly created for your dry skin. Keeps it smooth, soft, free from flakiness. Regular $2.50 Value... now $1.50

SIMMS BROTHERS
98 N. Saginaw — Main Floor

GOOD NEWS . . .

for those who have been experiencing difficulty in obtaining automobile insurance . . . and, for those who recently cancelled out . . . whatever the reason.

In 8 out of 10 situations we can provide first line coverage and protection equal to your requirements. Granted, at the beginning, this type of insurance might call for a somewhat higher rate than usual . . . BUT, the policy carries provision for yearly premium reduction merited by a good driving record.

We write all forms of INSURANCE and are qualified to plan a complete program of Insurance Protection.

Our 50 years — three generations — in the insurance business in this area qualifies us for dedicated, personalized service to our clients.

Let's talk it over . . . we'll gladly work out a plan which might be the answer to your problem.

FRANK A. Anderson AGENCY
★ INSURANCE ★
1044 Joslyn, Pontiac Phone FE 4-3535

Camera Dept. Specials For The Early In The Week Shopper

CAMERA DEPARTMENT DISCOUNTS

Kodak Kodacolor Film
Fresh dated color film by Kodak for 620-120-127 size cameras. Stock up for Labor Day. Limit 10 rolls.
84¢

Ansco 'Cadet II' 11-Piece Outfit Flash Camera Outfit
$11.98 Value
4.98
Easy to use indoors and outdoors. Get color snaps, slides, plus black-and-whites. Fixed focus lens, double exposure prevention. Set includes camera, film, bulbs, and batteries $1 holds.

Newest Kodak Model 104 Flashcube Instamatic Camera
Simms Price
11.98
Drop in loading, pop on the flashcube and start taking pictures, indoors and outdoors. The flashcube gives you 4 flash shots without changing bulbs. $1 holds.

Kodak Snap Shot & Slide Cameras
Model 150 Motormatic
Reg. $29.50 motormatic film drive mechanism, built-in flash, complete with camera, bulbs, batteries, film and case. $1 holds.
19.98

Model 300 Electric Eye
Reg. $49.50 Built-in flash, rapid film advance lever. Complete with camera, bulbs, batteries and film. $1 holds.
32.98

Model 400 Electric Eye
Reg. $59.50 Motormatic film drive mechanism. Easy drop-in pack load. Built-in flash. Complete outfit. $1 holds.
37.98

Model 700 Electric Eye
Reg. $ 109.50. As shown, shutter speeds to 1/30 to 1/250 sec. Rapid film advance, zone focusing. Ejects spent bulbs. $1 holds.
69.98

Kodak Instamatic Super 8 Movie Camera
Model M2
Reg. $49.50 Built-in filters for indoor-outdoor use. Turret head. Electric drive pull for 50 ft. of Instamatic Cassette with exposed and developed film. $1 holds.
34.98

Model M6
Reg. $174.50 Super 8 movie camera as shown with zoom lens, bi-color viewing. Fold away pistol grip. Easy drop-in cartridge load. $1 holds.
128.98

Kodak Super 8 Projector
Reg. $89.95
59.98
Not only threads and projects, but rewinds the film — all automatically. Has f/1.5 lens, built-in case with preview screen in cover. $1 holds.

Electronic's Dept.

8-Transistor Pocket Size Radio
Simms Price
6.98
Hi Power "Imperial" imported radio is handy to take anywhere. Complete with radio, case and batteries $1 holds.

150-Ft. 3" Reel Acetate Recording Tape
5 FOR 1.00
First quality tape, dual track recordings for furniture or regular tape recorders. Limit 20 reels.

9-Volt Transistor Battery
Imported hi-power battery for most transistor radios. Guaranteed fresh. Limit 5.
15¢

98 North Saginaw Street
SIMMS BROTHERS
Cameras — Main Floor

Shop SIMMS Today 'til 10 pm

Tues. & Wed. 9 a.m. to 6 p.m.

EARLY IN THE WEEK SPECIALS

Only At Simms—Tonite, Tues., Wed.

Specials for the early in the week shopper at Simms. Make it a family affair. Shop for school needs and all through the store. Courteous sales people to help you. Specials for Mon., Tues. and Wed. We reserve the right to limit quantities and all prices subject to stock on hand.

SIMMS DISCOUNT BASEMENT

First Quality American
Boys' Jackets
Values to $12.98
5.00
A large selection of jackets including quilted nylon, corduroys, woolen plaids. All quilt or pile lined. Sizes 8 to 18. Not all sizes in all styles.

11¼ oz. Heavyweight Twill
Boys' Tiger Twill Pants
Continental Style
2.89
Fully washable, sanforized with adjustable side tabs on waist. The smart cuffless style. Reg. size 8 to 18 in olive, black or white. Slim size 8 to 16 black-olive.

'Ban-Lon' Short Sleeve Boys' Shirts
Simms Price
1.00
Collarless cardigan style in soft ban-lon knit. Short sleeves. Many different colors to choose from. Sizes 6 to 16. Not as shown.

Boys' Heavy Woven Cotton Flannel Shirts
$1.89 Value
99¢
First quality heavyweight woven cotton flannel in a large variety of colors and prints. Sizes 8 to 18.

Machine Washable Corduroy Boys' Slacks
$3.49 Value
1.99
100% cotton corduroy, in the popular no belt loop style. Tailored front, zip fly, and leno cuffless legs. Black or laden in sizes 8-10, 12-16-18.

'BVD' Western Style Boys' Jeans
Regulars 6 to 16 — 2 FOR $3.00
Slims 8 to 18 — 2 FOR $3.50
Huskies 8 to 18 — 2 FOR $3.80
American made 13¾ ounce denim jeans with bar tacked points of strain. Sanforized.

Cotton Back To School Dresses
Sizes 3-6x — 1.64
Sizes 7-14 — 2.44
Wash 'n wear cottons in a large selection of plaids and solid colors. Some 1 and 2 piece styles.

American Made Boys' & Girls' Endicott-Johnson
School Shoes
Compare to $4.00
2.97
Choice of boy's oxfords or girls' black and white saddle oxfords. All with leather uppers, composition soles, rubber heels.

2nd Floor HARDWARE DISCOUNTS

Metal Roll-About 'Fire Guard'
Rubbish Burner
Simms Price
9.97
'Fire Guard' burner is especially designed to burn all rubbish. Rolls easily to the job. Lid keeps refuse inside and minimizes smoke.

Galvanized Steel Rural Mail Box
1.88
A U.S. Government approved mail box with signal flag. No. 1 size of heavy galvanized steel. Limit 1.

Bungalow Drikote White House Paint
2.87 Gal.
A good white house paint for all exterior surfaces. Spreads evenly, covers thoroughly. Now is the time to paint before cold weather.

Your Choice 'Shopcraft' Electric
Jig Saw Or Sander
Simms Price
10.00
Choose either tool for the same low price. Famous Shopcraft jig saw Model 9581 or oscillating sander model 9280

'Wen' Soldering Gun Free with the Purchase of 'Wen' Electric Polisher & Sander
Industrial rated for heavy duty use, ½ h.p. motor, heavy duty all gear construction, rugged needle point bearings. Converts to polisher for furniture, floors or cars. Get a $4.95 pistol type soldering gun absolutely free.
34.88

98 North Saginaw Street
SIMMS BROTHERS
3 Floors of Big Discounts

THE PONTIAC PRESS

48 West Huron Street — Pontiac, Michigan

MONDAY, AUGUST 16, 1965

HAROLD A. FITZGERALD
President and Publisher

HOWARD H. FITZGERALD II
Executive Vice President and Business Manager

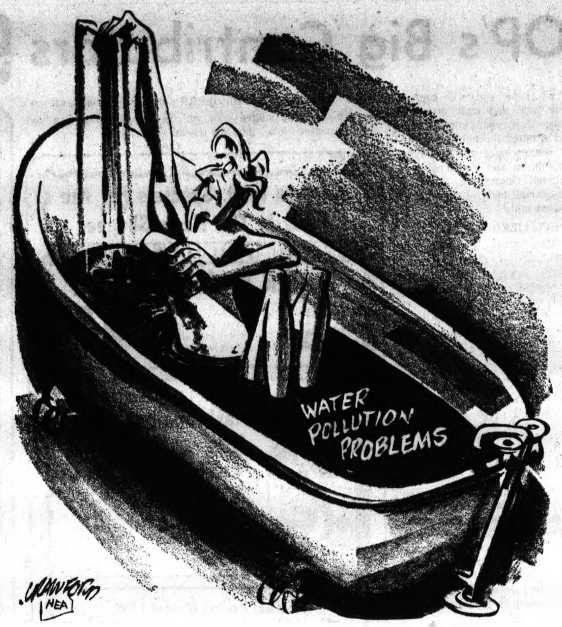
JOHN W. FITZGERALD
Vice President and Editor

JOHN A. RILEY
Secretary and Advertising Director

HARRY J. REED
Managing Editor

FRED THOMPSON
Circulation Manager

G. MARSHALL JORDAN
Local Advertising Manager



Saturday Night Every Night In The Week

It Seems to Me...

When GOP Begins Shape-Up Consideration Goes to Nixon

Through this formative period of Republican transition and even evolution, the name of RICHARD NIXON repeatedly flashes in and out of the Presidential picture.

Here's a strong character.

He's a man of high principles.

★ ★ ★

Many people privately think Nixon was once brazenly cheated out of the Presidency by political shenanigans, with Illinois' crooked Cook County figuring as the bell cow. Be that as it may, his acknowledged ability and character place him just off stage in the easily accessible wings of political expediency.

★ ★ ★

When the revitalized GOP ultimately begins to take form, Mr. NIXON must be considered in the forefront of Presidential possibilities and a man on whom many otherwise dissentious Republicans could unite. The GOP is currently reminiscent of the rambunctious individual who snorted defiance and then leaped on his horse and rode off madly in all directions.

★ ★ ★

Mr. Nixon possesses the skillful hand to restore peace, harmony and concord. This is a two-party country and must remain so. Otherwise the cradle of all current democracy collapses. As is inevitably the case, all contesting entities must voluntarily give up something. Cohesion and unity are primary essentials. Currently, the GOP is groping about for leadership to unite all factions.

NIXON may be the focal point.

And there's always our own ROMNEY.

Time Passes....

Some ninety odd years ago, the Fifteenth Amendment was added to our Constitution. It reads:

"The right of the citizens of the United States to vote shall not be denied or abridged by the United States or by any state on account of race, color, or previous condition of servitude."

Nearly a century elapsed before this Nation insisted it meant what it said. The signing of the current Bill of Rights makes it official and mandatory.

For this delay we should hang our collective heads.

Whose Fault....

Our Associated Press correspondent in Viet Nam says the situation there hasn't advanced one step toward victory or peace in the last six months.

Whose fault is this?

Is it JOHNSON'S?

Is it MCNAMARA'S?

★ ★ ★

Or is it yours — and mine — for not insisting that they bring about some kind of settlement? Must we feed a continuous line of American boys to death on those battlefields when we aren't gaining an inch? Does this go on for another year — two years — eight years?

Who's running this war?

On whose head does this blood rest? Let's have victory — or peace.

Wise Word....

Recently, an eastern Inquiring Reporter asked what years of a lifetime were the best. The finest answer was from a gentleman past 60 who replied:

"The best years are those ahead."

Here's a philosophy that you can't beat. No matter how fine and glorious the periods of the past may have been, "the best is yet to come." This man ranks in the uppermost echelon. This citizen would be a delightful acquaintance.

★ ★ ★

One replied that the best year was always "this one," and you like that enormously, too. But the olive wreath and the unchallenged accolade go to the first mentioned.

Fair Deal....

S. K. TZARAPKIN, one of Russia's trained-seal stooges, broke into print at the 18-nation Geneva disarmament conference. He declared that if the United States would gracefully back down in Viet Nam and cancel every one of our overseas bases, the Reds would be happy to sign a treaty to stop the spread of nuclear weapons.

Isn't that wonderful?

Russia always plumbs the depths.

★ ★ ★

This guileless oaf must have sired the current quickie: "Wouldn't it be nice if Jackie Gleason and Frankie Sinatra took off a hundred pounds apiece."

And in Conclusion...

Jottings from the well-thumbed notebook of your peripatetic reporter:

A New York disc jockey "celebrated" the anniversary of the Hiroshima bombing by playing "Happy Birthday." He was summarily canned as protests clogged the wires . . . . . Our State Department protested when diplomatic immunity was ignored on eastern throughways and foreign diplomats were given tickets. However, the applause from the public was terrific . . . . . WHIZZER WHITE (Supreme Court Justice) keeps bobbing into discussions as the next baseball commissioner.

★ ★ ★

Trusted scouts advise me "SANDY" HUBER deserves mention as one of our very attractive young ladies . . . . . LBJ celebrates his 57th birthday August 27 and expresses the "hope it will pass quietly." Meanwhile the White House "leaks" the fact in all directions at every opportunity . . . . . Overheard: "I know what to give the girl who has everything—a police whistle." . . . . . "The only defense against the atomic bomb is peace."



SANDY

KAREN SMITH, Wheaton, Ill., was turned down by universities and so she wrote the College Admissions Center at Evanston, Illinois, and now 57 institutions have indicated they'll take her. The charge is a mere $15 . . . . . Help! Help! Last week, through an unspeakable and crass mistake, I listed RON KRAMER'S signing with the Lions as the "Jeer" of the week. It was supposed to have been bracketed with the 4-H club as a "Cheer." Except for the fact this is my first mistake in 102 years, I'd slip quietly into the dark recesses of an abandoned closet and cut my throat. So-o-o-o-o-o-o: Dept. of Cheers and Jeers: the C's—RON KRAMER'S signing with the Lions; the Jeers: ME — and FRANK SINATRA'S "cruise."

—HAROLD A. FITZGERALD.

David Lawrence Says:

Riots Stem From Crime Impulses



WASHINGTON — This certainly is a tragic era in American history. Will it be like the worrisome era of "Reconstruction" which followed the war between the states?

At least 32 persons were killed in the last few days in Los Angeles, and more than 800 were injured in riots there. The estimated damage to private property exceeds $200 million.

Serious riots also are occurring in other big cities like Chicago, and looting has been a sequel to almost all the disturbances.

The causes of all these outbursts cannot be oversimplified as attributable merely to race consciousness or to the effects of discrimination. The trouble goes deeper.

★ ★ ★

It has to do with the impulses to crime that grow out of idleness, unemployment, and listening to those impassioned speakers and demonstrators who preach "nonviolence" but themselves practice what amounts to an incitement to violence.

But this is not the whole story. The truth is American cities are becoming more and more congested as population grows by leaps and bounds.

America has not really come to grips as yet with the problems growing out of constant unemployment among the unskilled and uneducated masses.

★ ★ ★

It happens that most of those persons engaged in the riots of the last few days as well as other disorders in recent months are Negroes — but the crime wave in the United States is not limited to interracial conflict.

ON INCREASE

Even here in the national capital, where the Negro population is in the majority, the attacks on Negroes by Negroes are increasing in number.

So the answer doesn't lie in more oratory on the subject of "civil rights."

What is needed is more knowledge about the importance of obeying local ordinances and the laws that are designed to preserve order.

★ ★ ★

This is where the Negro leaders could become more active.

RESPONSIBILITY

The responsibility now rests with the President and the Congress and the governors of the states, as well as mayors of all cities, to make clear again and again to the people that the right to "demonstrate" does not mean there is a license to create disorder or to stimulate the criminal elements who loot stores, set fires, and attack innocent bystanders.

There certainly needs to be a moratorium on all kinds of street demonstrations until the authorities in government can restore law and order while at the same time tackling the deeply rooted causes of unrest, especially in employment and education.

(Copyright, 1965, New York Herald Tribune Syndicate, Inc.)

Capital Letter:

N.Y. Secede From U.S.? It's Really Not So Absurd

By RUTH MONTGOMERY



Ruth Montgomery

WASHINGTON — Now that Singapore has declared itself a republic, it will doubtless soon be applying for admission to the United Nations as a separate nation.

What if New York City were to do likewise? After all, the two have much in common.

Singapore is a 210-square-mile island with a multilingual population of 1.7 million, a strategic position just off the peninsula of a vast mainland, and a natural deep-water harbor.

New York City is a 365-square-mile island and peninsula-tip just off a vast mainland, with a multilingual population of nearly 8 million, a strategic location, and a natural deep-water harbor.

Singapore's population is approximately 75 per cent Chinese, plus 205,000 Malaysians, 126 Indians and Pakistanis, 11,000 Europeans and 20,000 of other minority groups.

★ ★ ★

New York's citizenry is even more diversified. According to the Encyclopedia Britannica, it has the largest population of any city in the world, a Negro community of nearly a million, a large Puerto Rican colony, a big Chinese quarter, and a foreign-born population from Europe and Asia approximating 1.77 million — more than Singapore's total population.

Singapore was the economic core of the Federation of Malaysia, from which it has now broken away. New York's Wall Street is the financial center of the United States.

Internal racial, economic and political frictions led to Singapore's breakaway from Malaysia.

New York City could offer equally valid grounds for secession. The state governor is a Republican, although the city votes Democratic. Rioting has flared in its Negro and Puerto Rican ghettoes, but New Yorkers as a whole are totally out of sympathy with race suppression in the Deep South of the nation to which it belongs.

The loss of Singapore will not only weaken the Malaysian economy but may generate separatist movements in other states of the federation.

An identical situation could develop here, if New York City seceded. Not only would the nation keenly suffer by losing its banking center, best harbor and high tax incomes, but other sections might also be inspired to withdraw from the union.

Come to think of it, perhaps Singapore has given us an idea that should be encouraged.

If we Americans divided ourselves into forty or fifty geographical, political and economic entities, each with U. N. membership, perhaps we might yet be able to out-vote the burgeoning Afro-Asian bloc and the

(Distributed by King Features Syndicate)

Voice of the People:

J. Edgar Hoover Praises Press Editorial on Crime



HOOVER

I have read the editorial "Crime Growth So Alarming LBJ Orders Investigation," which appeared in the August 2nd issue of your newspaper, and I want to thank you for the kind sentiments expressed concerning my work. The emphasis you have given to the seriousness of the ever-mounting crime problem represents the highest traditions of professional journalism. Greater citizen awareness of the increased lawlessness should result from your efforts.

J. EDGAR HOOVER

'Enjoyed Summer Journalism Workshop'

I appreciate The Pontiac Press sponsoring me to a summer workshop in journalism at the University of Michigan. It was an invaluable experience which I shall always treasure.

★ ★ ★

I hope that I can now put to use the ideas and suggestions I have been given to improve our school publications.

NANCY YINGLING
WATERFORD-KETTERING HIGH SCHOOL

Questions High Prices for Refreshments

We took our children to their first circus and they thought it was great. By the time you pay the price of popcorn for everyone, who could afford 20 cents a bottle for pop that costs 10 cents in most places? Why such ridiculous prices? They would sell more if the price was moderate and still come out with a profit.

MRS. R. L. POND
10 GLADSTONE PLACE

Reader Says Nonunion Jobs Are Available

Why do people like L.J.N. keep yelling about the union? If they don't like union jobs, why don't they get a nonunion job? I know of jobs that will pay $1.25 an hour and after six months you can get a loan. If they don't like that, why don't they go to Russia where I'm sure they wouldn't be overpaid.

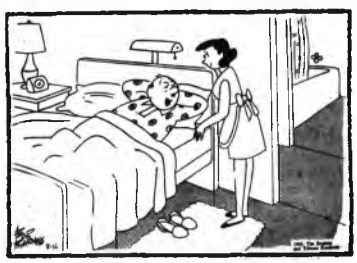
MARVIN BEYER
684 ROBINWOOD

Likes Press Reports on Council Meetings

Hardly a day goes by that I cannot say to myself, "Thank God for the Pontiac Press and it's fair play in reporting our council meetings." The Press and its reporters are to be commended.

JOHN MADDEN
LAKE ORION

The Better Half



"I'd jump right up and take an ice-cold shower, except that I think it's cowardly to commit suicide."

Reviewing Other Editorial Pages

Sea Sailing

Goes' Executive

The behavior of some children suggests that their parents embarked on the sea of matrimony without paddles.

Times Change

Ann Arbor News

A century ago it was considered highly hazardous for an American to venture south of Virginia and Kentucky during the hot summer months or to go west of the Rocky Mountains anytime.

The first life insurance policy issued by the Provident Life and Trust Co. of Philadelphia, chartered March 22, 1865, was to be voided if the insured, a Philadelphia merchant named Edward Snowdon, died upon the seas, visited the South or Far West without consent of the company, was employed as an engineer or fireman in charge of a steam engine or as conductor or brakeman on a railroad, or "as an officer, hand or servant of any steam vessel. . ."

★ ★ ★

Today the salubrious climate of the South and Southwest attracts the aged and infirm and railroads are regarded as about as safe a form of transportation as there is. But the clause that would appear least appropriate in today's life insurance policy is the one that said Snowdon couldn't collect if his death were "in consequence of a duel."

★ ★ ★

Such restrictive provisions are not found in today's insurance policies, with trips to other continents regarded as routine and measured in days or even hours, instead of weeks and months.

Modern insurance coverage provides many benefits never dreamed of in those days, and its adaptability to modern needs seems to have made its attraction as strong as ever despite the increasing volume of federal health and welfare programs.

EVEN STEVEN!

The Arkansas Baptist

If thine enemy wrong thee, buy each of his children a drum!

Equal to a Point

The Portland Oregonian

The continuing court drama starring James R. Hoffa, president of the Teamsters Union, is a disquieting commentary on the processes of justice in America.

Mr. Hoffa is currently under two criminal convictions. One of these — on a charge of attempting to bribe jurors in a 1963 Nashville trial in which Mr. Hoffa was charged with conspiracy to violate the Taft-Hartley Act—was upheld by the Sixth U.S. Circuit Court of Appeals.

He has promised to appeal to the U.S. Supreme Court if he doesn't get a rehearing in the lower appellate court. He is also appealing a second federal conviction on a charge of defrauding the Teamsters' pension fund.

The trial courts' sentences were: Eight years in prison and $10,000 fine on the bribery court and five years on the fraud conviction.

The sentences, of course, will not be imposed until Mr. Hoffa has exhausted every avenue of appeal. That is right and proper.

There cannot be the slightest doubt, however, that, if the defendant involved were a man of ordinary circumstances, he would already be behind bars. He would not have the extraordinary resources, as Mr. Hoffa has, necessary to pay the costs of legal counsel and official proceedings through months and years of appeal.

However pure the principles of appellate procedures, they too often, in practice, result in discrimination between Mr. Big and Joe Pungle.

The Associated Press is entitled exclusively to the use for republication of all local news printed in this newspaper as well as all AP news dispatches.

The Pontiac Press is delivered by carrier for 50 cents a week; where mailed in Oakland, Genesee, Livingston, Macomb, Lapeer and Washtenaw Counties it is $18.00 a year; elsewhere in Michigan and all other places in the United States $26.00 a year. All mail subscriptions payable in advance. Postage has been paid at the 2nd class rate at Pontiac, Michigan. Member of ABC.

Cites Marine Aid to Villagers

Extra Duties Part of 'Pacification' Plan

WASHINGTON (AP) — Secretary of the Navy Paul H. Nitze says U.S. Marines dig wells and bake bread for South Vietnamese villagers as well as fight the Communist Viet Cong guerrillas shooting at them from fortified hamlet houses.

In an interview, Nitze answered questions about the 3rd Marine Amphibious Force (MAF) in the foot-by-foot battle to clear Viet Cong out of the jungle, villages and huts in the zone around the air and naval enclave of Da Nang.

* * *

A controversy has developed over the destruction of Vietnamese houses in fire fights between Marine units and the Viet Cong.

Some of the hamlets, like Cam Ne where hut-burning came into attention, are places that have been converted into actual fortified towns, Nitze said. They must be cleared of the enemy as control of the enclave is expanded toward perimeters.

BASES FOR ATTACKS

Places which are used as bases for Viet Cong attacks on military installations or harassment of loyal South Vietnamese are "cleared routinely" by Marines operating in conjunction with South Vietnamese government representatives.

Then Nitze added: "Where neither U.S. nor Vietnamese forces can maintain continuous occupancy, it is necessary to destroy those facilities which have been developed by the Viet Cong for their purposes."

* * *

What about the two images of the American Marine — the fierce warrior and the benefactor?

Nitze said he believed that the 3rd Marine Force, commanded by Maj. Gen. Lewis W. Walt, "has been eminently successful in its village pacification program."

WERE HAPPY

The secretary said that during his inspection trip to Viet Nam last month he visited a small village north of Da Nang which Marines had just secured.

"The women and children were happy to see them," Nitze said, "and each Marine seemed like a pied piper with a flock of youngsters following him. It doesn't take long for these Americans to gain the confidence of the local people.

* * *

"Most important, the Vietnamese soon gain confidence and regain their self-respect.

"Coincident to this process, the Marines help them to rebuild their village, open their churches and schools and reestablish their own village governments.

UNDER TERROR

"It is perhaps difficult for us to realize, but many of these people have lived under Communist terror in their villages for 10 years and in some instances for 20 years."

Nitze said that Marine units have dug 20 wells, built and repaired roads and village bridges and repaired dwellings.

* * *

"On their own time and with their own funds," he said, "Marines have baked bread, established a voluntary blood bank for Vietnamese children and paid for operations and hospitalization of afflicted children.

"We are doing this village (pacification) work right on the front lines," Nitze said.

Suspect Inside Connections in Big Plant Theft

NEWARK, N.J. (AP) — Police said today the daring thieves who scaled a wire fence at Englehard Industries and escaped with more than $100,000 in gold "probably had some connection inside the plant."

The burglars climbed over a 10-foot fence, crawled under an electric-eye alarm, made their way to a refinery and hauled off more than 2,850 ounces of raw and refined gold within about 20 minutes late Saturday night.

* * *

In making their escape, police said, the thieves set off the electric-eye alarm just before scampering over the fence to a getaway car.

Detective Lt. Edward McGurty said the thieves "had to be some people who knew the plant very well. They knew exactly where to get the stuff."

Lodge Leaves Tuesday for Saigon

Taylor Tells 4-Point Strategy Aimed at Viet Peace

WASHINGTON (AP) — Gen. Maxwell D. Taylor, former ambassador to Saigon, is handing over to his successor a four-point strategy aimed at winning the war in Viet Nam.

Pursued unswervingly, that strategy can bring an eventual settlement with the Communits, Taylor said in a weekend interview.

* * *

As Henry Cabot Lodge Jr. prepared to leave Tuesday for his ambassadorship post in Saigon, Taylor outlined the four-point plan:

1. Maximum effort within South Viet Nam to defeat and destroy the Viet Cong units in the field. 2. Air strikes against military targets in North Viet Nam. 3. Continuing efforts to strengthen South Viet Nam's government. 4. Maintaining readiness to talk of peace with any government sincerely seeking an honorable settlement.

"I consider that these four points constitute a sound strategy which, if adhered to without swerving, has a good chance of achieving U.S. and Vietnamese objectives," Taylor said.

In other comment on the Viet Nam situation:

— Vice President Hubert H. Humphrey, in a speech prepared for the Veterans of Foreign Wars convention in Chicago, said the primary U.S. task in Viet Nam is to make the Communist aggressors "realize that our patience is greater than theirs and that time is on our side."

— Walt R. Rostow, State Department policy planner, said U.S.-South Vietnamese forces so far have achieved "better than a standoff" in battling the monsoon offensive of the Communist guerrillas.

—Sen. John J. Sparkman, D-Ala., said he expects no "general call-up of the Reserves" to meet mounting U.S. military needs in Viet Nam.

Taylor, responding to written questions submitted by the Associated Press, listed the pluses and minuses of his year as ambassador to Saigon.

* * *

"Probably the most important gain," he said, "was the development and adoption of the current strategy for conduct of the war against the Viet Cong and Hanoi."

* * *

He declined to predict just when peace might be won, but said "I would expect this war to end in an agreed settlement after the Communist leaders have become convinced that the U.S. will not pull out, that the Saigon government will not collapse, and that there is no further hope for a Viet Cong military victory."

GOVERNMENT STABILITY

Taylor said further that:

—The most important shortcoming during his year in Saigon was "the continuing uncertainty as to the stability of the central government."

— The rising American military role will boost the superiority of U.S. and Vietnamese ground forces over the Red guerrillas "to the point that they should be able to repel the enemy and eventually pass to the offensive on a broad front." The U.S. force growth also will improve Vietnamese morale and demonstrate the unqualified U.S. commitment.

—"There is no danger that I can see to this becoming an 'American war.'"

* * *

— Red China is already in the conflict through contributions of equipment, advisers, technicians and propaganda, but "I foresee little likelihood of Red China entering the war in an unrestricted sense."

He's Slowing Down—at 108

KEYPORT, N.J. (AP) — Joseph Esperak has no formula for longevity but he comments:

"I never got married, I don't eat meat, I laid off whisky but I had my share of wine.

* * *

"I used to smoke two packs of cigarettes a day. But I cut down to maybe a cigar now and then."

And, he said Sunday while celebrating his 108th birthday, "sometimes I feel like 115."

* * *

The assistant supervisor of the Bayshore Nursing Home, where Esperak has lived for the last five years, described him as "a very healthy 108."

Detroit Man Is Feared Drowned in Kentucky

PADUCAH, KY. (AP) — George W. Amos, 15, of Detroit disappeared Saturday night and was presumed drowned in the Ohio River near here when the boat he was in swamped.

Two brothers, Frank, 13, and Terry, 10, who wore life jackets, reached shore. The boat's owner, Wayne Williams of Paducah, clung to the boat and was rescued.

Courtesy Didn't Pay

PALMETTO, Fla. (AP)— Courtesy didn't pay Mrs. Joyce Ponder when she pulled up a moment to let another car pass hers.

* * *

A peevish, 6-foot alligator pounced on her car, snapping at its door. Mrs. Ponder sped away with 'gator tooth marks in the paint.

BAZLEY CASH MARKET
78 NORTH SAGINAW STREET
SPECIAL TUESDAY & WEDNESDAY
Downtown Pontiac Store Only!
COOK-OUT
FANCY SPARERIBS 39c lb.
PAN READY FRYING CHICKENS 27c lb.

SPECIAL SAVINGS ON Wall Tiles
ALL CERAMIC—U.S. MADE
1"-3"-4¼"
• WAY BELOW WHOLESALE!
• EVERYTHING BRAND NEW!
New Line of Merchandise Every Month
30c Sq. Ft.
Jim's Outlet
6005 Hatchery OR 4-0818

LOOK and FEEL BETTER REGARDLESS of AGE!
TODAY IS AUGUST 16th
LADIES:
• If you are size 22 — you can be a perfect size 14 by October 16th
• If you are size 20 — you can be a perfect size 14 by October 16th
• If you are size 18 — you can be a perfect size 14 by October 16th
• If you are size 16 — you can be a perfect size 12 by October 16th
• CORRECT FLABBY UPPER ARMS — Holiday health firms up slims down flabby tissues . . . keeps it active and proportional!
FLATTEN YOUR TUMMY — Collapsed abdominal muscles are restored to their youthful firmness through treatments recommended by your supervisor.
SLIM YOUR HIPS AND THIGHS — Specially designed equipment scientifically trims inches off hips . . . slenderizes thighs proportionately!
SHAPE CALVES AND ANKLES — Holiday health wonderful equipment trims thick ankles and calves, gives underdeveloped calves perfect contour.
Results you can expect 69 to 90 days at Holiday Health Clubs.
OVERWEIGHT! Lose 15 pounds 3 inches off hips and waist!
UNDERWEIGHT or average. Improve posture and add 2 inches to bust. Re-Proportioned Body measurements.
Expansion Special!
1/2 Price
BRING A FRIEND TWO CAN JOIN FOR THE PRICE OF ONE!
CALL 334-0529 TODAY
for a FREE trial visit and private appointment, no obligation . . .
• Steam Room
• Mechanical Massage — Relax . . . while pounds melt away! Beneficial for your complexion too!
• SUN BATHS — Develop a golden Miami tan in the ultra-violet sun room in just five minutes.
• WEIGHT LOSS
• SPOT REDUCING
• TONING-FIRMING (Regardless of your age)
Char Lote Vivacious Mother Keeps in Shape the Holiday Way
Leg Curl and Leg Extension Machine . . . For firming front and back of thigh.
IT'S FUN OPEN DAILY 10 to 10
Call or Come by Today for Your FREE TRIAL TREATMENT
334-0529
1 N. Perry St. (Corner Pike & Perry)
Holiday Health CLUBS

Waite's
WAITE'S ANNUAL AUGUST WHITE SALE
Whiter Than-White
Luxurious Springmaid Cotton Muslins
72x108" or Twin Fitted Reg. 2.49 $1.99
Reg. 2.69 81x108" . . 2.29 Reg. 2.69 Double Fitted . . 2.29
Reg. 1.20 pr. Cases 1.09
Luxurious Springmaid Cotton Percales
72x108" or Twin Fitted Reg. 2.99 $2.49
Reg. 3.19 81x108" . . 2.69 Reg. 3.19 Double Fitted . . 2.69
Reg. 1.50 Pr. Cases 1.39
If it's Hollywood Springmaid has it!
If you have a Queen Springmaid has it!
If you need extra long Springmaid has it!
If you have a King Springmaid has it!
MAGNIFICENT MANTILLA by Callaway
Reg. 2.99 Bath Towel $1.99
Reg. 1.79 Hand Towel $1.49
Reg. 69c Washcloth 59c
Bring the beauty, splendor and pageantry of Spain into your bath with Callaway's luxurious Mantilla. Woven jacquard beauty has an all-over design of sculptured roses . . . reversible for double decorating magic. Wide assortment of colors.
Linens . . . Fourth Floor
BELLEAIR Solid Color Cotton Terry Towels
From tender to torrid in this quality cotton terry you love. Choose from a wide assortment of eye-catching colors. Charge Yours.
Reg. 1.99 Bath Towel $1.69
49c washcloth . . . . . 39c 1.29 Hand Towel . . 99c
100% Down or Down & Feather
50% Down 50% Feathers Reg. 10.99 2 for $16.99
100% Down Reg. 12.99 2 for $18.99
Imported French Down for years of sleeping comfort. Lovely downproof ticking in pink or blue. Charge Yours.
Pillows . . . Fourth Floor
Belleair Celecloud® Acetate MATTRESS PADS
Reg. 3.99 Flat Twin $2.99
Reg. 4.99 Flat Full $3.99
Reg. 4.99 Fitted Twin $3.99
Reg. 5.99 Fitted Full $4.99
Sturdy close woven fabric remains snow-white wash after wash. Soft-plump Celecloud® acetate filled. Perfect for all your beds. Use your Credit . . . Just say Charge It.
Mattress Pads . . . Fourth Floor
"Pride of Sturbridge" BEDSPREAD by Bates
Reg. 12.99 and 14.99 $10.99
Twin or Full
Living in the past is delightful with this Bates® bedspread. Pride of Sturbridge is right out of the revolutionary period. But its lush texture and deep pile and magnificent design could only be 1965. Machine washable.
Bedspreads . . . Fourth Floor

'OAS Report Backs U. S. Latin Action'

WASHINGTON (AP) — Sen. Thomas J. Dodd says an Organization of American States report "establishes beyond a doubt there was need for prompt and decisive intervention by the United States" in the Dominican Republic.

U.S. troops were sent to the Caribbean nation in late April after uncontrolled fighting broke out following an attempted revolt.

Dodd, a Connecticut Democrat, said in a statement that an OAS report of May 7 provided support for the U.S. action.

Dodd's statement is part of a forward to a Senate Internal Security subcommittee report on security problems in Latin America.

* * *

His summary listed methods used by Communists in the Western Hemisphere, breaking them down into such categories as agitation, strikes, guerrilla warfare and infiltration of the government, the press and in the educational field.

Michigan has the longest shoreline of any state except Alaska; it also is the only state to border on four of the Great Lakes.

F-A-S-T
Mimeographing
Churches—Schools
Groups
CHRISTIAN
LITERATURE SALES
55 Oakland Ave. FE 4-9591

Guarantee Your Child a College Education



... with a Modern Woodmen Educational Plan

M. E. DANIELS
District Representative
563 West Huron
FE 3-7111
MODERN WOODMEN OF AMERICA
Home Office ● Rock Island, Illinois

Viet Captured With Copter

Cong Suspect Caught, Brought Back Alive

DA NANG, Viet Nam (UPI)—Marine Capt. Howard Henry made aviation history today by capturing the first suspected Viet Cong prisoner of war with a helicopter.

Henry, of Chickasaw, Ala., and Baltimore, Md., ran down the suspected sniper near Da Nang and chased him until he threw up his hands and surrendered.

Before their quarry could recover, Sgt. James Maynard of Cyclone, W. Va., leaped out of the helicopter and bundled the breathless prisoner into the aircraft, and helped bring him back as the first suspected Communist ever captured by a helicopter.

"It all started as a routine mission," the 32-year-old Henry said. "We had just dropped four Marines at an outpost, when we received automatic weapons fire from a clump of bushes west of the landing zone.

* * *

"We got out of there fast, and Maynard covered our exit by spraying the bushes with machine gun fire."

SUSPECT FLEES

The helicopter's fire flushed the suspect out of the bushes and he ran down the road.

"He was really traveling," Henry said. "I've never seen a man run so fast, and Maynard was pecking away at him so he knew he was being chased."

"He fell down once and played dead, but when we began to orbit, he got up and started to run again.

"We were about 50 feet overhead by this time, with Capt. Paul Bronson of Los Angeles, orbiting overhead and protecting us."

The suspect was trapped in a small canyon, and in desperation threw up his hands and surrendered. Henry put the helicopter down alongside him, and Maynard tackled the black-tuniced Vietnamese and dragged him aboard the aircraft.

Mother of 2 Children Takes Sheriff's Job

SHELBYVILLE, Ky. (AP) — Mrs. William Proctor, housewife and mother of two children, recently took on new duties, those of sheriff.

* * *

She is the state's only female sheriff, being appointed to succeed her husband who resigned to become a state probation officer.

Poverty War, Farm Bill Up for Debate

GOP Salvos Set in Congress

WASHINGTON (AP) — Republicans in Congress are set to fire both barrels this week at President Johnson's antipoverty program and his farm bill.

The Senate opens debate today on the $1.65-billion bill which would provide funds to continue Johnson's antipoverty program for a second year.

* * *

Tuesday the House will take up still another controversial measure, the omnibus farm bill with its strongly disputed plan aimed at increasing the income of wheat farmers.

* * *

Despite Republican opposition, Senate Democratic leaders predicted the poverty legislation will clear their branch handily, perhaps Tuesday.

WORK ON REVISIONS

The House plans to devote three days to the farm bill. The measure's managers, reportedly are at work at some last-minute revisions designed to soften the opposition.

The biggest floor battle on the antipoverty bill is expected over the right of governors to veto projects in their states. They have such a right under the present law passed in 1964.

* * *

The Senate Labor Committee wrote in a provision which would eliminate the veto on three major types of projects — community action, neighborhood Youths Corps and adult education.

Republican senators have pledged they will try to knock out this provision.

The $1.65-billion authorization for the year ahead in the Senate measure is what Johnson asked except for $150 million added in the Labor Committee for a special program aimed at helping "chronically unemployed poor adult workers with poor employment prospects."

The House, in passing its version of the legislation last month, authorized a $1.9 billion total.

* * *

The House battle on the farm bill centers on a wheat provision recommended by Secretary of Agriculture Orville L. Freeman.

Opponents say the administration proposal would lead to higher bread prices — a "bread tax."

LESS THAN CENT

Sponsors of the bill say it would bring an increase of only seven-tenths of a cent in the cost of the wheat which goes into a loaf of bread.

Backstage talk of a compromise on the far measure centers in broad outline on a plan which would raise the price level at which the government could resell surplus grain — thereby curbing the competition the government poses to private grain dealers.

The second part of the compromise would be retention in the main of the controversial wheat section.

The bill also would extend the cotton, feed grains, wool and cropland adjustment programs.

Teens Aren't Liberal Despite Town's Name

LIBERAL, Kan. (AP) — When three youths were convicted of gasoline thefts in Seward County, Judge Horace Malin called upon a jury of their high school classmates to help him determine what sentence to pass.

After consulting with the young jurors, he pronounced 30-day suspended jail sentences, restitution within 48 hours, $25 fines and six months probation, including observation of curfews.

Attic Search Yields Embalmer's Coffin

PARSONS, Kans. (AP) — Ernest Hollon purchased a 60-year-old house. In the attic, which could only be entered through a small access hole, he found a large coffin, eight feet long and three wide. The lid was securely attached.

Hollon called the police to help remove the lid.

It was empty and had never been used.

Police surmise the box was constructed in the attic or put there while the house was under construction. It could not be removed until it was taken apart.

Tracing ownership of the house, Hollon found an embalmer had once lived there.

NO NEED To Go Out of Town to Find A Good BUILDER . . .



BANK TERMS
Up to 7 Years to Pay

FE 3-7833
739 NORTH PERRY
—PONTIAC—
Operator On Duty 24 Hours Daily

YOU CAN BORROW THE MONEY YOU NEED AT

Community National Bank

MEMBER OF THE FEDERAL DEPOSIT INSURANCE CORPORATION
17 NEIGHBORHOOD OFFICES TO SERVE YOU

Richardson
FARM DAIRY STORES



● 3414 W. HURON AT ELIZABETH LAKE
● 7350 HIGHLAND ROAD M-59 PLAZA
● 2466 ORCHARD LAKE ROAD SYLVAN LAKE
● 4342 DIXIE HIGHWAY DRAYTON PLAINS
● 5838 M-15 CLARKSTON

Special for the Month
Chocolate MILK Half Gal. Glass 35¢
MILK GRADE A PASTEURIZED HOMOGENIZED
Half-Gal. Glass . . . .36¢
Half-Gal. Carton . . . .39¢
Buy 4 or More and Get 1c Less Per Gallon
BREAD YOUR CHOICE of WONDER or SILVERCUP 5 LOAVES FOR $1
Regular 2/47c

Ex-Greek Leader Loses 2 Partners

ATHENS, Greece (AP) — Two major political partners of ousted Premier George Papandreou formally broke their ties with his Center Union party policy today and opened the way for a possible anti-Papandreou parliamentary majority.

The declaration of independence by Stephanos Stephanopoulos, Papandreou's former deputy premier, and Elias Tsirimokos, former interior minister, brought this NATO nation's grave political crisis to a possible turning point after a month of rioting and uncertainty in which the monarchy itself seemed imperiled.

King Constantine, who ousted Papandreou July 15 and rejected his ultimatum that he be returned to power or new elections be called, appeared to hold a strengthened hand.

Dr. Wayne G. Brandstadt Says:

New Light Shed on German Measles

New light has been shed on the relationship between German measles (rubella) and birth defects by studies of the widespread epidemic of this disease in the winter of 1963-1964.



BRANDSTADT

With new tests for detecting the virus in the blood, it has been found that many babies are infected with rubella at birth, even though their mothers had no history of exposure or infection during pregnancy.

Some of these babies had defects at birth but more than 50 per cent of the defects caused by rubella do not show up at birth and many are not detectable until about the age of one year.

It must be concluded that mild, unrecognized infections in the mother can be just as damaging to the baby as a clinically recognized case.

* * *

This also suggests that many birth defects which in the past were classified as of unknown origin were due to these mild infections in the mother.

CONTAINS VIRUS

This has given rise to the concept of the "rubella baby." Such a baby is defined as one whose mother had German measles during pregnancy, whether she knew it or not, and whose blood at birth contains the virus, whether any visible defects are present or not.

Many rubella babies have now been found with defects not previously associated with German measles — particularly purpura (a tendency to bruise easily), an enlarged liver and spleen, damage to the bones and anemia.

Rubella babies are loaded with virus and may act as a source of infection for other members of the family, nurses, doctors and all others who come into contact with them.

* * *

In the past, gamma globulin has been given to women in the first three months of pregnancy immediately after exposure to rubella.

* * *

Recent studies have shown that, even though this may prevent the mother from a clinical attack of the disease, it will not protect the baby.

Since there is no way to insure that the baby will not have birth defects, therapeutic abortions are performed on many of these women in states where this procedure meets legal requirements.

The only other preventive measures are to try to prevent a pregnant woman from getting rubella by avoiding contact with persons who have the disease and by avoiding pregnancy during a threatened epidemic.

(Written for Newspaper Enterprise Assn.)

Latin Envoys, LBJ to Mark Aid Date

WASHINGTON (AP) — President Johnson meets tomorrow with Latin-American diplomats. The occasion is the fourth anniversary of the Alliance for Progress.

* * *

The alliance is a 10-year, $100-billion program designed to stimulate the economic and social growth of Latin America. The Latin nations are paying 80 per cent of the cost, with the United States also chipping in.

(Advertisement)

Do FALSE TEETH Rock, Slide or Slip?

FASTEETH, an improved powder to be sprinkled on upper or lower plates, holds false teeth more firmly in place. Do not slide, slip or rock. No gummy, gooey pasty taste or feeling. FASTEETH is alkaline (non-acid). Does not sour. Checks "plate odor breath". Get FASTEETH at drug counters everywhere.

The DRY VODKA for all seasons

CAVALIER



103 PROOF

$4.55 4/5 QT. | $2.87 PINT

All taxes incl.

EXTRA DRY · EXTRA DRY · EXTRA DRY

DISTILLED FROM GRAIN CAVALIER DISTILLERS COMPANY, PHILA.

FEDERAL'S

KEEPS PRICES DOWN

SALE 72x90-inch thermal blanket **3.99**

Thermal blankets with tiny air cells are cool in summer, warm all winter. 72x90" size, washable.



SALE Cannon pucker free towels **77c**

22x44" thick cotton terry towels with a Beauti-fluff finish.

Guest towel 59c
Wash cloth 29c



SALE 21x27" Dacron filled pillows **2.99**

Soft, shape-retaining Dacron® polyester bed pillows. Fine quality cotton cover. Washes easily.



SALE Zipper pillow protectors, now **2 for $1**

Protect your new pillows, make old pillows look like new! Sturdy zipper closing, long wearing.



SALE Heavy cotton mattress cover **2.99**

Keep your mattresses clean! Zipper close, re-inforced seams.

SALE Comb. pad and mattress cover **2.88**

Cotton quilted top. Slight irreg., twin.

Full size 3.88

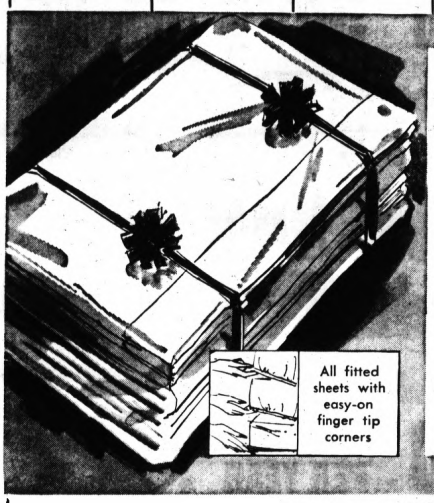


SAVE Cannon 'Salutation' no-iron bedspread is washable, lintless **5.49** Bunk bed size

Give your bedroom the zing of autumn with a bright plaid spread in bold colors accented by metallic highlights. Washable, no-ironing! Bunk bed size. Save!

Matching drapes ... 5.99 pr.
Twin or full spread ... 5.99 ea.

FEDERAL'S COLOR-BRIGHT WHITE SALE



All fitted sheets with easy-on finger tip corners

LADY PEPPERELL FINE MUSLIN

SHEET SALE!

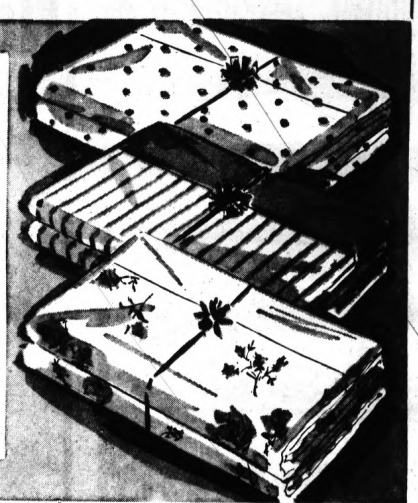
WHITE **1.69** 63x99"

PRINTS, STRIPES **2.69** 72x108"

Whether you choose sparkling white, crisp solo stripes, multi-color polka dots or gay rose prints — you are getting long life sheets of the finest quality cotton muslin. Choose blue, pink, maize, lilac or green.

72x108" or twin fitted 1.99
81x108" or full fitted 2.19
42x36" pillow cases 49c

Twin fitted 2.69
81x108" or full fitted 2.99
42x36" pillow cases 75c

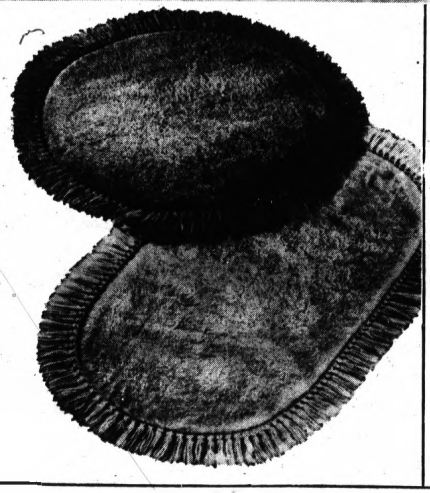


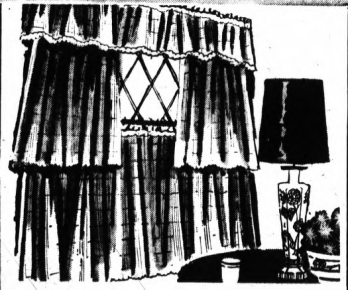
SALE ... 2.99

New! Knotted fringe oval or round shape 24x36" scatter rugs

Practical! Beautiful! Blend equally well with modern or traditional decor! Densely tufted rayon pile resists crushing! Eight sparkling colors to accent your rooms beautifully . . . stays vibrantly alive after laundering!

24x48" rugs 3.99
33" round rug 3.99
30x50" rugs 4.99





SALE ... 77c pr.

48x24" vinyl matchstick cafe tiers add decorator touches at inexpensive prices

Looks like bamboo . . . but are lighter and easier to clean. Ideal for recreation rooms, dens, kitchens . any room you wish! Just a damp cloth keeps them sparkling. White or vertical stripes.

60x36" ..... 1.37 pr. Valances ..... 77c ea.



SALE ... 68c ea.

Smart, decorator throw pillows provide colorful accents throughout your home

Beautiful, whimsical colors to complement your decor and dazzle with gaiety on your sofa, in the bedroom, anywhere your imagination puts them. Large size, plumply filled with urethane foam. Button center and fabric covers.

OPEN EVERY NIGHT TO 9 Drayton open Sundays noon to 6 DOWNTOWN AND DRAYTON PLAINS

ONE COLOR

See America First

U.S. Tourists Shun Snobbish France

BY LEON DENNEN

NEW YORK (NEA) — The Paris Le Monde recently reprinted in facsimile a card urging Americans not to visit "France and other enemies of the United States."

* * *

In a short but angry commentary the influential newspaper charged that the card though its authors were anonymous, was part of the anti-French campaign under way in the United States.

Thus does man bite dog. How long ago was it that the French belittled "materialistic" Americans while reaching for their dollars?

Who in Europe has not made disparaging remarks about the "typical American tourist"? For generations he was pushed around, cheated, generally abused.

* * *

What American college girl or schoolteacher in quest of European culture will ever forget the weary waiting in tourist offices?

HAVING REVENGE

At last the much-maligned American tourist is having his revenge. He still goes to Europe but for a much shorter stay. An often he avoids Paris and other unfriendly cities.

It has finally dawned on the Europeans that U.S. propaganda to "see America first" is beginning to hurt their tourist business. They see a threat to their hotels and overrated luxury trades.

Even President de Gaulle's government, which is responsible for much of the anti-American propaganda in Eurpoe, has become alarmed. It now urges Frenchmen to be polite to Americans.

* * *

To be sure, the card that aroused Le Monde's ire overstated the case somewhat. The French, strictly speaking, are not really anti-American, despite de Gaulle's propaganda. They dislike all foreigners.

PARIS DRIVER

In fact, a Paris driver careening through murderous traffic would just as soon hit an Englishman, a Swede or another Frenchman as an American.

* * *

However, the anonymous authors of the card that urged Americans to see the United States first made sense.

For if it is culture that the college girl and schoolteacher seek — why not take a good look at the United States?

* * *

Our painters and musicians have created new landmarks in art. Our young novelists are more interesting than any that have risen in Europe since World War II.

LONG LINES

Long lines of Parisians wait on Sunday in front of Champs Elysees movie houses to see Hollywood's "B" productions rather than French pictures.

A group of young French men and women who recently toured the United States was amazed by the grandeur and physical beauty of America.

They were even impressed by our motels and, believe it or not, by the orderliness of our traffic.

* * *

The cases included 15,620 unfair practice changes and 11,715 representation cases.

Back pay was awarded to 5,142 employes under the direction of the NLRB which found them to have been discriminated against by employers, unions or both.

* * *

The awards amounted to $3 million, an all-time high, and above the previous year's figure of nearly $2.75 million.

* * *

Job reinstatement offers were made to 4,044 employes during the year with 3,004 accepting and returning to work.

NLRB Had Busiest Year Ever in 1964

CHICAGO (AP) — The National Labor Relations Board had its busiest year in its 30-year history during 1964.

Commerce Clearing House said the board caseload reached a high of 27,403 accepted cases and the disposal of 26,715 of them.

The cases included 15,620 unfair practice changes and 11,715 representation cases.

Back pay was awarded to 5,142 employes under the direction of the NLRB which found them to have been discriminated against by employers, unions or both.

* * *

The awards amounted to $3 million, an all-time high, and above the previous year's figure of nearly $2.75 million.

* * *

Job reinstatement offers were made to 4,044 employes during the year with 3,004 accepting and returning to work.

Cuban Reds Lauded

MOSCOW (AP) — The Central Committee of the Soviet Communist party sent congratulations Sunday to the Communist party of Cuba on its 40th anniversary, Pravda reported today.

Negroes Fear British Klan Threat

BIRMINGHAM, England (UPI) — Colored immigrants from the West Indies today called on the Negro population in Britain to mobilize in self-defense against threats of this country's newly organized Ku Klux Klan.

The North London West Indian Association held an emergency meeting last night and passed resolutions calling for a national movement for West Indians in Britain.

"This is not an organization to preach hatred against the whites but to prevent what is happening in Birmingham, Ala., and in Los Angeles," said Lincoln Dyke, chairman of the association.

The meeting here took place as another Negro immigrant group in London discussed plans to set up vigilante patrols against threatened KKK attacks and feared racial outbursts.

The 6,000-member standing conference of West Indian organizations in London planned a series of local meetings to deal with the threat.

The Negro leaders acted following three recent cross-burning incidents in the midlands and a serious racial disturbance in Wolverhampton Saturday when some 150 whites, armed with sticks and bottles, marched on the home of a Negro family shouting "Let's get the blacks."

More alarm spread through the colored community after a series of threatening letters were received by Gurmukh Singh, an East Indian executive member of the Campaign Against Racial Discrimination (CARD). All of the letters bore the KKK imprint.

Malay-Thai Pest: Border Reds

SONGKHLA (Southern), Thailand (UPI)—Thai and Malaysian security forces are working closely to end a Communist reign of terror along the jungle-covered mountain border.

At the moment, they are hampered because there is no hot pursuit policy permitting border crossing by pursuing forces.

The terrorists are believed to be still led by the Malayan Communist party leader Chin Peng who was driven out of Malaya 12 years ago with about 70 remnants of his forces when the British defeated the Communist attempts to take over the former colony.

Since then, their number has grown to an estimated 600 with the hard-core remnants picking up recruits from disgruntled Malays and Thais.

* * *

One bit of evidence has been the field kitchens recovered in Thai and Malaysian raids against terrorist camps. Abandoned jungle camps usually contain two kitchens—one for the Chinese who were the terrorists in Malay and one for the Moslem Malays who eat no pork.

In the 1948-1960 Malayan emergency, Communist terrorist camps were always single-kitchen affairs.

The border terrorists are known to be surviving through the means of extortion and fear among the local jungle folk and Padi (rice) planters.

But they are believed to have gained support from Malays living on the Thai side of the border who are dissatisfied because they feel the Thai authorities are not allowing them sufficient say in the management of their affairs.

* * *

There is an undercover movement, probably supported by the Communist terrorists, for the secession of the four southern states of Thailand which have strong Moslem links, and either their inclusion in Malaya (thereby Malaysia) or the establishment of a separate state to include the northern Malayan states of Kelantan, Perak and Kedah.

Talk of Indonesian interference and influence in the area remains unsupported by positive evidence, although an Indonesian is believed to have been among a group of the border terrorists killed and captured recently by Thai security forces.

It is here in Songkhla that the main headquarters of the joint Thai-Malaysian security operations is to be built.

But so far, each country's security forces are not permitted to cross the other's border in hot pursuit of Communist terrorists. The more professional troops the Malaysians are deploying in the operations are concerned with such restrictions.

* * *

The terrorists are believed to have farm paddies on the Malaysian side of the border and live in camps on the Thai side. Malaysian military officials say that, too often, hopes of a successful operation against the terrorists have been balked by the border-crossing restrictions.

This problem is expected to be dealt with at a meeting now going on between top Thai and Malaysian officials in Bangkok.

Preserving Old Pear Tree

JERSEYVILLE, Ill. (AP) — Illinois is carefully preserving its oldest pear tree.

The tree, along with other nursery stock, was brought to Jersey County in a covered wagon 135 years ago by Dr. Ralph H. Van Pelt, a native of New Jersey.

* * *

The pear tree still flourishes, and this year was a solid mass of white blossoms in late April.

* * *

The tree is located four miles northeast of Jerseyville, on land now owned by Frank Loy.

(Advertisement)

Science Shrinks Piles New Way Without Surgery Stops Itch—Relieves Pain

New York, N. Y. (Special) — For the first time science has found a new healing substance with the astonishing ability to shrink hemorrhoids, stop itching, and relieve pain — without surgery.

In one hemorrhoid case after another, "very striking improvement" was reported and verified by a doctor's observations.

Pain was relieved promptly. And, while gently relieving pain, actual reduction or retraction (shrinking) took place.

And most amazing of all — this improvement was maintained in cases where a doctor's observations were continued over a period of many months!

In fact, results were so thorough that sufferers were able to make such astonishing statements as "Piles have ceased to be a problem!" And among these sufferers were a very wide variety of hemorrhoid conditions, some of 10 to 20 years' standing.

All this, without the use of narcotics, anesthetics or astringents of any kind. The secret is a new healing substance (Bio-Dyne®) — the discovery of a world-famous research institution. Already, Bio-Dyne is in wide use for healing injured tissue on all parts of the body.

This new healing substance is offered in *suppository or ointment form* called *Preparation H®*. Ask for individually sealed convenient Preparation H Suppositories or Preparation H Ointment with special applicator. Preparation H is sold at all drug counters.

(Advertisement)

SEPTEMBER PROGRAMS

DAY AND EVENING

Applications Now Being Processed

■ Bachelor of Science Programs—Day or Evening:

ENGINEERING
ARCHITECTURE
INDUSTRIAL MANAGEMENT

■ Associate in Engineering degree programs — evening only — at Technical Institute Division:

BUILDING CONSTRUCTION
ELECTRICAL & ELECTRONIC
INDUSTRIAL SUPERVISION
MECHANICAL TECHNOLOGY

■ Pre-College Programs, Day or Evening:

College entrance classes for high school graduates lacking required subjects.

VISIT OR PHONE COUNSELOR FOR APPOINTMENT

LAWRENCE INSTITUTE OF TECHNOLOGY
Northwestern & Ten Mile
TELEPHONE 444-1340

Buy Now!...Save Now!
PAY NEXT YEAR!



Sun Control FOLDING Aluminum Awnings
The most beautiful and practical awnings on the market. Attractive colors and white. Fold away when not needed. Inside controls optional.
from $19.95
STATIONARY ALUM. AWNINGS



ALL WEATHER FUN ROOM
Nothing compares with this enclosure!
GIANT SIZE 8'x12'
$199 per week Installed



PORCH AWNINGS from $47.
Aluminum Combination WINDOWS
ANY SIZE Except Pic Wind.
$10 Min. 4 Plus Install.

Sun Control ALUMINUM SIDING and TRIM
Let us show you the difference. See for yourself why Sun Control Siding and Trim is your best buy. Call today for a FREE, no obligation home demonstration.
GUTTERS and DOWNSPOUTS

OPEN SUNDAY 10-6 P.M. DAILY 8-9 P.M.

Sun Control QUALITY + DISTINCTION
Phone E 5-9452
26400 W. 8 Mile Rd.
½ Miles West of Telegraph

East Side PR. 1-8810 | Downriver AV. 5-3595 | Pontiac PE. 5-9452 | Birmingham Royal Oak | Southfield EL. 7-2700 | Toledo CH 8-4261



Now Is The Time To Save Money



ON THAT NEW CAR



Pay Only $4.50 A HUNDRED PER YEAR!



You Choose The Car . . . See Us For Choice Financing



PONTIAC STATE BANK

It's 1965 Closeout Time
- Up to 36 Months To Repay
- We Also Finance Used Cars & Trucks

Main Office: SAGINAW AT LAWRENCE
8 Convenient Branch Offices

You Can Drive A Bargain Now!
$4.50 Per Hundred A Year
This is the LOWEST RATE offered by Any financial Institution in the Pontiac Area!

MEMBER FEDERAL DEPOSIT INSURANCE CORP.

ALSAC Volunteer Teens Will March Again



Pontiac Press Photo

The endless details and paperwork connected with any community project can dampen spirits. But not so for these ALSAC volunteers. Good sports all, they know this is just another stepping stone in reaching their ultimate goal of collecting Pontiac area's $20,000 pledge. From left are Arnie Raft, his mother, Mrs. Arnold Raft of Raymond Place, and Pontiac's teen chairman, George Wren of North Astor Street.



This group is an example of what will take place in Pontiac and surrounding areas on Sept. 12 from 2 until 4 p.m. when teen-agers conduct a march collecting funds for ALSAC. These funds are solicited once yearly for this charity which built and supports St. Jude Research Hospital, Memphis, Tenn. St. Jude is the renowned hospital dedicating its services to children with leukemia and related blood diseases. Children of every race, color and creed are admitted completely free of charge. From the left are Ellen Raft of Raymond Place; Marietta Wall, Mayor Avenue, Independence Township; Barbara Richmond, Walled Lake; and Sandi Lachowicz, Tanbay Avenue, Commerce Township.

Polite Talk at Parties Is an Art

By The Emily Post Institute

People who talk too easily are likely to talk too much and at times imprudently. And those who have vivid imaginations are often unreliable in their statements.

On the other hand, the "man of silence," who never speaks except when he has something worthwhile to say, tends to wear well among his intimates, but he is not likely to add much to the gaiety of a party.

* * *

In conversation, as in most things, the middle road is best. Be neither too silent nor too glib. Know when to listen to others, but know also when it is your turn to carry the conversation.

Try not to repeat yourself, either by telling the same story again and again or by going back over details of your narrative that seemed especially to interest or amuse your hearer.

Many things are of interest when told briefly and for the first time; nothing interests when dwelt upon too long or told a second time.

* * *

When someone is talking to you, it is inconsiderate to keep repeating, "What did you say?"

Those who are deaf are often obliged to ask that a sentence be repeated, for otherwise their irrelevant answers would make them appear half-witted.

People who are hard of hearing should use a hearing aid. It makes life more comfortable for them, and friends do not have to shout at them. But countless persons with perfectly good hearing say "What?" from force of habit.

* * *

Remember that the sympathetic listener is the delight of delights.

The person who is seemingly eager for your news or enthralled with your conversation, who looks at you with a kindling of the face and gives you spontaneous and undivided attention, is the one to whom the "orchid" for the art of conversation would undoubtedly be awarded.

*

If you would like the book entitled "Manners in Public," send 10 cents in coin and a stamped, self - addressed envelope to Emily Post Institute, in care of The Pontiac Press.

* * *

The Emily Post Institute cannot answer personal mail, but all questions of general interest are answered in this column.

How Many Others Are There Around?

Ruby, Are You the One?

BY ABIGAIL VAN BUREN

DEAR ABBY: My problem is YOU! My husband is an avid Dear Abby fan and every time he reads a letter in your column from a woman complaining about her husband because he's fat or stingy, looks at other women or kids around with waitresses, he accuses me of writing the letter.



ABBY

It usually ends up in a big fight. So Abby, in the future will you please use the writer's name or initials or say where the letter comes from?

I don't care how you label it as long as he knows it didn't come from—

RUBY

DEAR RUBY: Now, you've done it! There must be no less than 5,000 "Rubys" for whom this letter was NOT intended. But in my effort to clear YOU, I have inadvertently implicated them.

Tell your hubby that if the shoe fits to wear it.

* * *

DEAR ABBY: It's fishing season again and I want to know how we can keep fishermen out of our yard.

We live on the banks of a creek, and for two years we've had to put up with men, women, children and dogs running over our property from 4 a.m. until 8 p.m. There are no signs to indicate that this is a fishing resort, but everyone seems to think it is because the stream is public.

There are fishing resorts a little farther down the road with parking space and picnic grounds.

Why can't they go there? People come right up to our porch and holler under our windows. If I have clothes on the line, they walk under them. They get their fish lines caught in our radio aerial and even use our ladder to climb up and untangle them.

Some ask if they can park in our driveway. And those who don't ask, park there anyway and block our one-way road so we can't get in or out. We don't own this place, we only rent, so why should WE have to put up NO TRESPASSING signs? Any suggestions.

IDANHA, ORE.

DEAR IDANHA: I would demand that my landlord either put a fence around the place, or post NO TRESPASSING signs and see that they are obeyed. Don't put in another fishing season such as the poor suckers in your creek.

* * *

Hate to write letters? Send one dollar to Abby, care of The Pontiac Press, for Abby's booklet, "HOW TO WRITE LETTERS FOR ALL OCCASIONS."



At the home of Catholic Women's Home to make plans for Wednesday's annual summer card party are (from left) Mrs. Joseph Pollina, Oakshire Street; Mrs. D. J. Mogg, South Shirley Street; and Mrs. Lloyd J. Mountain, North Anderson Street.

Pontiac Press Photo

Women's

Class of '60 Sets Reunion

The St. Frederick's High School class of 1960 will have a reunion August 28 at Airway Lanes. Dancing will follow the dinner affair with the "Strings and Keys" musical group featured.

Working on details along with their chairman, Dennis Parle, are Catherine Carry, Mrs. Donald Smith, Mrs. Jere Dirker and Robert Hoehn.

LCW Ready for Annual Card Party

The League of Catholic Women will stage its annual summer luncheon and card party at 12:30 p.m. Wednesday in the league home on Wide Track Drive.

* * *

Proceeds from the affair, the group's only fund-raising project for the year, help to operate the home and to provide other charities when needed.

Mrs. Joseph Pollina is chairman of the event. She is assisted by Mrs. Clergue Lachapelle, Mrs. Floyd Sanchez, Mrs. Cle West, Mrs. Frank Mazza and Mrs. Stanley Vitasinsky.

Others helping are Mrs. Lloyd Mountain, Mrs. Lewis Swartz, Mrs. Floyd Zielinski, Mrs. Gerald Bergin, Mrs. Paul Carry, Mrs. Louis Humphreys, Mrs. Wilbur Hinds and Mrs. David Mogg.

Where Is the Serial Number?

By JANET ODELL
Pontiac Press Women's Editor

"Serial number?" That's a seemingly innocent enough question. I was filling out the guarantee for our new portable radio.

Finding the serial number was another matter.

"MADE IN JAPAN"

The radio was in a leather case. Nothing on the case, but "Made in Japan." Nothing whatever on the plastic case of the radio itself.

* * *

When we finally found the serial number, it was inside and the entire works had to be taken out of the case.

Now really!

I have almost as much trouble getting the serial number of my refrigerator.

WHEW!

In order to get that, I have to get down on the floor on my stomach and use a flashlight to see the numbers that are on the bottom of the door.

I don't know whether it's a conspiracy to make life difficult for the consumer or what.

If the manufacturer is so anxious to get the serial number, why doesn't he put it where it can be seen or at least tell the consumer where to look for it?

* * *

A couple of years ago, our son was trying to find the serial number of his bicycle so that he could get a license. His father and he hunted for an hour or more and never did find it.

When the boy got to the police station, the officer in charge did find the number, but only because he knew from experience where it was hidden.

WHY BE COY?

In this age of numbers, why do manufacturers remain coy? Everyone else blazens a string of numerals all over the place.

Take a look at your checkbook, for instance — or your driver's license.

Come now, American industrialists, out in the open.

BIG TILE BUYS



PLASTIC WALL TILE 1¢ ea.

Genuine CERAMIC TILE 35¢ Sq. Ft. 3 Colors Blue, White, Tan

MICA Cigarette & Alcohol Proof 29¢ Sq. Ft.

CEILING TILE 12" x 12" 1st Quality Painted Edges! Textured Tongue and Groove! SPECIAL 10¢ ea.

SPECIAL

Vinyl Asbestos TILE 1st Quality! Greaseproof! Light Colors! 7¢ Ea. 9"x9"

$3.78 Per Carton (54 Pieces)

9x12 LINOLEUM RUGS $3.95 ea.

We Loan You The Tools!

Genuine Oriental MOSAIC TILE 55¢ Sq. Ft.

Genuine SANDRAN Vinyl Floor Cov. $1.49 Sq. Yd. 6'-9'-12' Wide

Ceiling TILE 7½¢ Sq. Ft. and up

Solid VINYL TILE 12"x12"—5 Colors 19¢ ea.

Vinyl RUBBER TILE 9" x 9" 15¢ ea. All Colors

Shop Mon., Thur. & Fri. 'til 9 — Tue., Wed. & Sat. 9 'til 6

Across from THE MALL

FRONT DOOR PARKING

2255 ELIZABETH LK. RD.

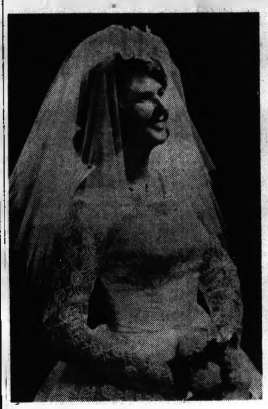
FE 4-5216

Open Mon., Thur., Fri. 9 to 9 Tue., Wed., Sat. 9 to 6

2 BLOCKS WEST OF TELEGRAPH

TILE FLOOR SHOP

Brides Are Holding the Spotlight



Sheila Gail Wooster, daughter of the Glenn Woosters of Sylvan Lake, became Mrs. Richard John Bucklin, Saturday, in the Bethlehem Lutheran Church, Traverse City. His parents are the William Bucklins of Marquette.

MRS. RICHARD JOHN BUCKLIN



Judith Kay Hinkley, daughter of the Don C. Hinkleys of Illinois Avenue became the bride of Douglas Lee Roeser, son of Dr. and Mrs. Waldomar O. Roeser of Neome Drive, Saturday, in All Saints Episcopal Church.

MRS. DOUGLAS LEE ROESER

Bucklin-Wooster

Off on a Colorado honeymoon are the Richard John Bucklins (Sheila Gail Wooster) who were wed Saturday in the Bethlehem Lutheran Church, Traverse City.

AFTERNOON RITE

Reception in the Moose Hall, Traverse City, followed the four o'clock rite performed by Rev. Lloyd O. Hubert.

Their parents are the Glenn Woosters of Sylvan Lake, presently summering at Duck Lake, Grawn, Mich., and the William Bucklins of Marquette.

SINGLE SILK ROSE

An illusion veil held by a single silk rose complemented the bride's gown of white Chantilly lace layered over taffeta. She carried white camellias.

Marcia Wooster and Mrs. David Allen, attended their sister as honor maid and bridesmaid, respectively, along with Mary Bucklin.

Robert Bucklin of Ann Arbor was his brother's best man, with ushers Jon Tibor, Imlay City and Edwin Hill, Marquette.

The couple will reside on Balboa Place. They are graduates of Northern Michigan University.

Roeser-Hinkley

Reception in Devon Gables followed the vows of Judith Kay Kinkley and Douglas Lee Roeser, Saturday in all Saints Episcopal Church.

Their parents are the Don C. Hinkleys of Illinois Avenue and Dr. and Mrs. Waldomar O. Roeser of Neome Drive.

* * *

Schiffli embroidery in mimosa pattern accented the bride's Empire gown and train of white silk organza over taffeta. An organza Dior bow cradled her bouffant veil of imported illusion.

* * *

During the four o'clock ceremony performed by Rev. Charles Sturm, the bride held a bouquet of Phalaenopsis orchids, ivy and Stephanotis.

* * *

With Jana Lee Miner, honor maid, were bridesmaids Mary Everhardus, Susan Steger, Nancy Fellows, Jerilyn Pinney and Mrs. Haskill Lunsford. Nancy and Susan Roeser were flower-girls.

* * *

On the esquire side were best man Frederick Roeser, with ushers Frederick Staley, Kenneth Shaw, J. D. Hurd, John Hinkley and Dr. W. M. Roeser.



Lou Ellen Oakley, daughter of the Llewellyn M. Oakleys of Warbler Drive, spoke vows with Lt. (j.g.) Thomas William Sumner, Saturday, at Kirk-in-the-Hills Presbyterian. His parents are the Thomas A. Sumners, River Forest, Ill.

MRS. THOMAS W. SUMNER

Sumner-Oakley

Lt. (j.g.) Thomas William Sumner and his bride, the former Lou Ellen Oakley flew to Mountain View, Calif. after their marriage Saturday at Kirk-in-the-Hills Presbyterian.

GARDEN RECEPTION

Her parents, the Llewellyn M. Oakleys hosted a garden reception in their Warbler Drive home following the candlelight rite performed by Dr. Harold C. DeWendt.

* * *

Re-embroidered Chantilly lace over white taffeta fashioned the bride's sheath gown worn with princess crown and illusion veil.

SISTER ATTENDS

Mrs. Barry Bourdo of Custer, Mich. was her sister's matron of honor. Their cousin, Margaret Reagh, of Saginaw, was bridesmaid. Marcia and Mark Bourdo were flower-girl and ring-bearer, respectively.

* * *

Cmdr. Donald Sumner of Alexandria, Va. was best man for his brother. They are the sons of the Thomas A. Sumners, River Forest, Ill.

Bruce Thompson of Chicago was groomsman. John Oakley ushered with Barry Bourdo.

* * *

Lt. Sumner is stationed at Moffett Naval Air Station. He and his bride are graduates of University of Michigan.

Florida's Four Flying Sisters

JACKSONVILLE, Fla. (AP) —Four Florida sisters took to the air for the first time in their lives to make possible a family reunion in California.

The four sisters flew from Florida to Beaumont, Calif., to visit the fifth sister, Mrs. Maude Bagley, 75. Making the trip were Mrs. Bertha Dowling, 71, of Jacksonville; Mrs. Sue Rosier, 68, of Tampa; Mrs. Cora Shealey, 63 and Mrs. Minnie Elixson, 83, of Gainesville.

More Birth Clinics

About 750 birth control clinics have been established in the nation. Two years ago there were only 450.

9 Billion Dollars

There are approximately 22,000 credit unions in the nation with more than 15 million members. Assets are about $9 billion.

More With Less

New machines, products and methods have enabled American farmers to increase food production with 40 per cent fewer workers than 20 years ago.

In Garden Ceremony

Noon Rites Performed Under Trellis Canopy

Paula Joan Siegel and Robin Canfield were wed in a garden ceremony, Sunday, at the home of Mr. and Mrs. Abe Lapides on Pickering Road.

FLOWERED TRELLIS

Mr. Lapides escorted his niece to a trellis canopy interlaced with white snapdragons and Shasta daisies, where Rabbi Ernst Conrad performed the noon rite.

* * *

Alencon lace accented the bride's ballerina-length gown of white silk organza over taffeta worn with illusion shoulder veil and circlet of lace and pearls.

Parents of the couple are Mrs. Sidney Siegel of Telegraph Road, the late Mr. Siegel and the Richard Canfields of Williams Lake Road.

Victoria Canfield was maid of honor and Roderick Gaff attended his cousin as best man.

HOME RECEPTION

After the reception in the Lapides' home, the couple left for a northern honeymoon. They will reside in Kalamazoo while he will attend Western Michigan University.

FITTED ARTIFICIAL LIMBS
Certified by the American Board of Certification
We Manufacture
ALL TYPES OF LIMBS—
FITTED BY PRESCRIPTION
• Over 30 Years Experience • Training Facilities Available
• Latest Techniques as Taught by Northwestern University
Dial 334-2529
AMERICAN ORTHOPEDIC SERVICE INC.
1066 WEST HURON STREET — PONTIAC

ALL PERMANENTS
$3.95
NONE HIGHER
1—New Lustre Shampoo
2—Flattering Haircut
3—Lanolin Neutralizing
4—Smart Style Setting
HOLLYWOOD BEAUTY
Open Mornings at 8 A.M.
78 N. Saginaw Over Bazley Mkt. 333-9660

NOTICE!
Leading Juvenile Authorities Report That Clothing Appearance and Conduct Are Closely Related!
Parents who insist that sons and daughters appear well-groomed are doing society a service . . . and their children. Good grooming is a very important psychological factor to mental well being and adjustment. In answer to this problem, over a period of years, thousands of families throughout Oakland County have learned to rely on Gresham Professional Drycleaning processes for completely carefree grooming . . . no matter what the occasion.
FREE
Stop in or ask one of our drivers for your free bookcover protectors. Protects expensive schoolbooks from weather, wear, and tear.
GRESHAM CLEANERS
SHIRT LAUNDRY
Open 7 A.M. to 8 P.M.
605 Oakland Avenue FE 4-2579

8 LB. WASHERS 20¢
12 LB. WASHERS 25¢
20 LB. WASHERS 35¢
ECON-O-WASH
DRY CLEANING CENTER
Miracle Mile (next to Penn Fibers)

BACK-TO-SCHOOL IN HACK SHOES
Correct Fit from Michigan's Most Complete Range of Widths
HACK SHOE CO.
235 Pierce MI 6-7790
BIRMINGHAM

Now At New Location
NEWEST HAIR CREATIONS
by Oscar Blomquist and 7 beauticians.
By Oscar and His 7 Beauticians.
Creating Personalized styling for you.
Dry Hair Cutting $2
THE PARISIAN BEAUTY SHOPPE
21 N. Saginaw St. FE 2-4229

FREE Area-Wide DELIVERY SERVICE
RENT or SELL
Hospital Beds • Canes
Crutches • Wheel Chairs
Commodes • Miscellaneous
Fitzpatrick's PHARMACY, INC.
880 WOODWARD—Medical Building
Next to St. Joseph Mercy Hospital
FE 2-8383 FE 4-9915

EXQUISITE FASHIONS
Mamselle
MATERNITIES • UNIFORMS
MIRACLE MILE SHOPPING CENTER
OPEN EVENINGS UNTIL NINE

Wedding Photography
AT ITS VERY FINEST!
TEN LARGE 8x10's $39.95
Guest Book And Gift Register Included
WEDDING ANNOUNCEMENTS AND INVITATIONS
BARRIE Don Blevins PHOTOGRAPHIC
Phone 682-0510
Mrs. David Bibl

Enjoy the Hospitality of the
Waldron Hotel
Catering to: Banquets • Meetings • Receptions
SUMMER MENU
Evening and Sunday Dinner
Buffets Discontinued For The Summer and Replaced by Attractively Priced Ala Carte Menu
Special Cocktail Hour 5 to 7 Daily
Dance to the rhythms of "Mickey & Terry" featuring the new sound of the "Cordovox"
Corner of Pike and Perry FE 5-6167

The Importance of Your Childs' Vision Is Our Business
Spring Action Glasses
. . . So Right for Children
LET'S YOUR CHILD TAKE PART IN NORMAL ACTIVE PLAY
Sizes right for a child's face, these spring action frames hold gently and firmly in place and let children lead a normal active child's life.
One Fitting Will Do The Trick
Nu-Vision Optical Studios
109 N. SAGINAW ST.
E. STEINMAN, O.D.
Daily 9:30 A.M. to 5:30 P.M.
Friday 9:30 A.M. to 8:30 P.M.
FE 2-2895

CONTINUING Our August
1/2 Price Sale
on All Ultramique COLD WAVES
Reg. 12.50 $6.25
Reg. 15.00 $7.50
Reg. 17.50 $8.75
cut and styled set included
NEISNER'S Beauty Salon
42 N. Saginaw, 2nd Floor FE 8-1343

FINAL MARKDOWN
Drastically Reduced
Come and get them . . . the biggest reductions ever. Tremendous savings to finish out the season.
All Summer DRESSES
Values to $29.98
$4.00 to $8.00
BERMUDAS SLACKS TOPS
Values to $12.98
$2.00-$5.00
ALL BATHING SUITS 1/2 off
FREE RECORD by the SUPREMES
with the purchase of $5 or more
Bobette Shop
16 N. Saginaw FE 2-6921
Charge Accounts Free Parking



Wed Saturday in the First Presbyterian Church, Grand Haven, were Diane Merrill Pallas, daughter of Mr. and Mrs. Harold E. Pallas, Grand Haven, and Ronald Harlan Boyce, son of Mr. and Mrs. Harlan R. Boyce of Pine View Drive.

MRS. RONALD HARLAN BOYCE

R.H. Boyces on Florida Honeymoon

The newlywed Mr. and Mrs. Ronald Harlan Boyce (Diane Merrill Pallas) left for a Florida honeymoon after their vows and reception, Saturday, in the First Presbyterian Church, Grand Haven.

★ ★ ★

Their parents are Mr. and Mrs. Harold E. Pallas of Grand Haven and Mr. and Mrs. Harlan R. Boyce of Pine View Drive.

An heirloom mantilla veil of Brussels lace complemented the bride's Empire gown and squared train of white silk peau de soie. She carried glamellias with white and red Sweetheart roses.

★ ★ ★

With honor maid, Ethel Carpenter of Three Rivers, were Dorothy Pallas, attending her sister as bridesmaid along with Pamela Eaton and Susan Miller.

★ ★ ★

Harlan Boyce was best man for his son. Ushers included Dr. Roger Burau, John Cork, Richard Doerr, Gary Henry, Thomas VanderBerg and Robert Pallas.

The couple will be seniors this fall at Western Michigan University.



On a northern honeymoon after Saturday vows and reception in the Troy Assembly of God Church are the Marvin John Engelsmans (Aleen Mae Berry). Their parents are the Donald E. Berrys, Norton Street; Mrs. John Parent, North Perry Street and John Engelsman of Detroit. For the rite performed by Minister Louie H. Calaway, the bride wore white silk organza and French lace. White roses rested on her white heirloom Bible.



Seaman and Mrs. Edward Robert Eckler (Sharon Kay Beardslee) left for Miramar, Calif. after the vows and reception, Saturday, in the Oxford Methodist Church. Their parents are Mrs. Edith J. Beardslee, Oxford, Clarence C. Beardslee, Highland, and the Ralph W. Ecklers of Orion Township. A net veil complemented the bride's gown and train of white silk organza appliqued with lace. Rev. Fred Clark performed the ceremony.

Health Spending

Private expenditures for health purposes in 1963 totaled $23.7 billion or six per cent of all personal consumption expenditures, according to the National Consumer Finance Association.

The first application of high-strength nickel steel to bridge construction was in the Queensboro Bridge, which spans the East River in New York City. The bridge was completed in 1909.

Prevent Mildew

Use spring-type clothespins suspended from the top of the clothes shute to hang damp towels and other wet articles. When they are dry, drop them to the basement. Saves possible mildew.

Turkey became a republic in October 1923.

American families spend an average of 18 per cent of their incomes annually on food purchases.



McLeod
Carpet Sale
FE 3-7087

Crocker's
HOMEMADE CANDIES
THIS WEEK'S FEATURE
Chocolate
Pecan Bark
Reg. $1.50
$1.19 lb.
2740 Woodward Ave.
Open Evenings 'til 8
The Pontiac Mall
Open Evenings 'til 9

Twin Attends Her Sister

Nanci Lou Alderman and Delbert James Brannstrom of Saginaw were married Saturday in the First Presbyterian Church, Bay City, before Rev. E. C. Wicklein.



MRS. D. BRANNSTROM

Joining the couple at the church reception were their parents the William K. Aldermans, Bay City, and the James Brannstroms of Lakeview Street.

★ ★

The bride's sheath gown and full circular train of white silk organza over taffeta was appliqued with Alencon lace and styled with Camelot sleeves.

An orange - blossom headpiece held her bouffant veil. Royal Bouquet orchids centered her bouquet of English Ivy and Stephanotis.

TWIN ATTENDS

With Vicki Alderman, maid of honor for her twin, were bridesmaids Thayer Mackenzie, Grosse Pointe; Jan Wiles, Sara Wishart and Sue O'Brien all of Bay City.

★ ★ ★

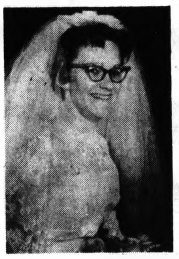
Denneth Emery was best man. Ushers were Dennis Baldwin, William Kreh, Tony Grohman and Robert Ricker.

Auxiliary Okays Gift

The "City of Pontiac" Auxiliary to Post 1370, Veterans of Foreign Wars, has approved a donation to the 'Kathy Leach Fund.'

Mrs. Dixie White and Mrs. George Pappas are delegates to the national convention in Chicago, with Mrs. Otto Zander and Mrs. James Smith, alternates.

Mrs. Robert Almas is chairman of a benefit sale Sept. 17-18 in the VFW Hall on South Saginaw Street.



Wearing floor-length white silk shantung with Empire bodice of lace, Cheryl Ann Patten became Mrs. Charles Everet Weaver, Saturday in St. Mark's Lutheran Church. Rev. W. C. Grafe performed the rite preceding a church reception. Their parents are Mr. and Mrs. Guy D. Patten Jr., Wolverine Lake, and the Jesse Weavers, Cedar Island Drive. Honeymoon itinerary includes Niagara Falls and northern Michigan.

This Pair Is Home After Trip

Returned from a northern honeymoon are the Archie Christopher Lambs (Trudy Louise Campbell) who chose the Orchard Lake Community Church Presbyterian, for their recent vows and reception.

★ ★ ★

Their parents are the John C. Campbells of Arrowhead Road, West Bloomfield Township, and the Archie C. Lambs of RioVista Drive, Commerce Township.

★ ★ ★

With her chapel-length gown of white silk organza and Alencon lace, the bride wore an illusion veil with lace pillbox. She carried white roses.

★ ★ ★

Margaret Geisel of Windberg, Pa., was maid of honor at the rite performed by Rev. Edward Auchard.

★ ★ ★

Maynard Dyer of Jonesville was best man. John Lundquist and Thomas Lamb seated the guests.

Exercise Mat and Pillow for Weight Worries

Have you heard about a new exercise mat and pillow which come complete with instructions for weight watchers?

The set is made of lightweight foam under zip-on cotton sailcloth covers which are machine-washable, water-repellent, and soil-resistant.

Because exercise induces perspiration, it is important to launder the covers often — especially if used by more than one member of the family.

Just pop the covers into the washer, dry them by machine or on the line, and then zip back over the mat and pillow. Their taut fit makes ironing unnecessary.

Love Is Eternal

HARWICH, Mass. (AP) — The idea of romance is not dead here. The annual official meeting at this Cape Cod town rejected a proposal to change the name of Lovers' Lane to Homestead Lane.

Designed, Made Gown

Barbara Jo Graybiel designed and made her gown of white peau de soie appliqued with Alencon lace, for vows to John Lewis Hayes, Saturday, in the First Presbyterian Church.



MRS. JOHN L. HAYES

Her veil was silk illusion. White glamellias and greens comprised her cascade bouquet.

Parents of the bridal couple are the James E. Graybiels of Oneida Road and Mr. and Mrs. Matthew T. Hayes of Dwight Street.

★ ★ ★

Sherri Dudley was honor maid at the rite performed by Rev. Galen E. Hershey, followed by a church reception.

★ ★ ★

Bridesmaids were Sarajane Serwin and Mrs. Charles Henderson. Patti Graybiel was junior attendant and Kim Kaminskis, flower girl.

★ ★ ★

Dr. Thomas Hayes was best man. Guests were seated by Gary Failla, Arthur Azoian, Arthur Stinson and Thomas Graybiel.

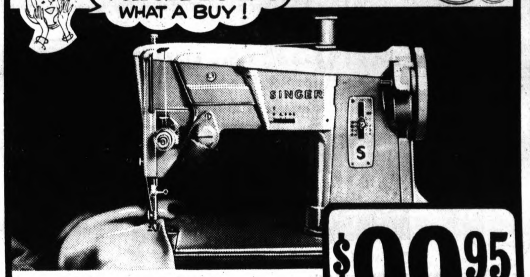
Just 5 Words Can Help Avert Any Confusion

NEW YORK (UPI) — Five words on every prescription blank can avert confusion, help the patient understand his illness and its treatment more fully, and provide doctors with readily available necessary information, reports Dr. Robert Montgomery.

The words: "Please label as to contents." Montgomery, reporting in "Medical Annals, District of Columbia," said that pharmacists are not permitted to label prescriptions unless specifically requested.

The information is especially helpful when a patient, during a trip away from home, must consult another doctor.

SINGER SALUTES Young Homemakers!



STYLE-MATE* Zig-Zag sewing machine by SINGER
- Exclusive Drop-in Bobbin
- Easy switch to zig-zag
- Hems, mends, overcasts

$99.95 as illustrated
$1.38 per week after small down payment on our Easy Budget Plan!

SINGER QUALITY AT A BEGINNER'S PRICE!



YOUNG BUDGET* sewing machine by SINGER
- Handy top drop-in bobbin
- Beautiful straight stitching—backtacks, too!
- Stitch-length regulator

$59.50 as illustrated
$1.25 per week after small down payment on our Easy Budget Plan!

See the newest TOUCH & SEW* sewing machine — the only machine that does all 3 kinds of sewing!



What's new for tomorrow is at SINGER today!*

SINGER

PONTIAC MALL SHOPPING CENTER — Phone 682-0350
DOWNTOWN PONTIAC, 102 North Saginaw — Phone 333-7929

*A Trademark of THE SINGER COMPANY

Neumode SALE!



"WHITE COLLAR GIRL" seamless. Reinforced heels and toes and those wonderful NO-BIND TOPS.

77¢ 2 pairs $1.50

82 N. Saginaw St.

be smart—look smart

Back to College Notes

The Choice of Pontiac FOX DRY CLEANERS



Be CAMPUS Sharp

Whether its MSU... "M"... Western.. Central.. Eastern.. Northern.. Hillsdale.. OU.. Wayne., or any Campus

Being "FOX" CLEAN is being CAMPUS Sharp

The Choice of Pontiac FOX DRY CLEANERS

719 WEST HURON
FE 4-1536

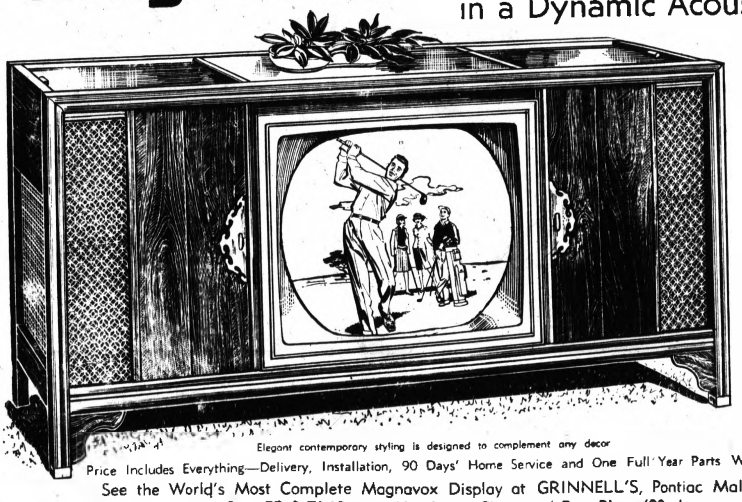
Quality Cleaning Since 1929

Grinnell's WORLD'S LARGEST MAGNAVOX DEALER

HIT OF THE MUSIC SHOW

DIRECT FROM THE MUSIC TRADE EXPOSITION IN CHICAGO!

Magnavox COLOR TV with Astro-Sonic STEREO in a Dynamic Acoustical WOOD Cabinet!



- Brilliant Magna-Color TV
- Exclusive Micromatic Record Player
- Magnificent Stereo FM-AM Radio

With this all-in-one Magnavox Stereo Theatre you enjoy • Quick Color Pictures in just 12 seconds • All 82 channels, UHF-VHF • New Color Brite 21" tube half again as bright as most others • Automatic color that makes pictures appear instantly, perfectly, more vivid because of the Color Purifier. Magnavox solid state circuitry is ten times more efficient than tube sets and marvelously trouble-free. Your records will last a lifetime on the Micromatic Record Player . . . and you'll enjoy thrilling Stereo FM-AM radio as well.

ONLY $695

No down payment required

— Come in or Order by Phone —

Elegant contemporary styling is designed to complement any decor

Price Includes Everything—Delivery, Installation, 90 Days' Home Service and One Full Year Parts Warranty • Other Magnavox Color TV's from 349.90

See the World's Most Complete Magnavox Display at GRINNELL'S, Pontiac Mall—682-0422 • Downtown, 27 S. Saginaw St.—FE 3-7168 • Use Your Charge, 4-Pay Plan (90 days same as cash) or Budget Terms



ZING ALONG WITH HOLLYWOOD Vassarette

Whippersnappers

The softest, zingiest girdles ever to make a campus wardrobe complete. Hollywood Vassarette whips up this sleek chic with Antron® nylon and Lycra®spandex. That's why a "Whippersnapper" goes smooth, even if the move you're making is the Watusi! In all fashion lengths, with HV bras to complete the scene.

Shown here: Sleek mid-length pantie with no side seams, S-M-L $4. "Like Young" stretch strap, stretch broadcloth bra; lower cup boosters. A 32-36, BC 32-38, $3.

VISIT ELIZABETH TIBERG, Graduate Corsetier, in Charge of Our Foundation Department

Bloomfield fashion shop

PONTIAC MALL — Shop Every Nite 'til 9

BUY, SELL, TRADE . . . Use PONTIAC PRESS WANT ADS

Prize Collectable?

PITTSBURG, Kan. (AP) — At the opening of a new beauty salon here, John K. Hay, police reporter for a Pittsburg newspaper, won a free permanent. He's the baldest man on the paper's staff.

The giant potoo, a bird of tropical America, has a mouth large enough to engulf a tennis ball.



Christian Family Movement

They Fete French Visitors

By MADELEINE DOKREN

More than 80 Oakland families who are associated with the Christian Family Movement were weekend hosts to some 150 French visitors.

CAME BY BUS

The group, most of whom belong to a similar movement in France, arrived by bus from Canada, Saturday, at the Shrine of the Little Flower, Royal Oak.

One of the objectives of the movement is the development of lay apostles.

* * *

The William Linnens of Birch Harbor Lane, West Bloomfield Township, honored their guests Mr. and Mrs. Pierre Baudry of Boulogne, France, at a party on Saturday.

With the Thomas McHughs of Sylvan Lake at the gathering were their house-guests Jean DeSavigny and Yves Vourch, both of Paris, France.

GARDEN RECEPTION

The McHughs were hosts at a garden reception for their guests on Sunday.

* * *

Other area hosts to the visitors were Mr. and Mrs. Paul Sanchez, Emerson Avenue; Mr. and Mrs. Fred Hurtubise, Tilmor Drive; Mr. and Mrs. Street; the Alfred Duffs, Crocus Street; the John Keenans and Mr. and Mrs. John Palms, East Square Lake Road.

OTHER HOSTS

The list continues with Mr. and Mrs. James Pontius and the William Gavins of Lamplighter Lane; the Keith Ackleys Northover Drive; the George Newburns, Park Ridge Drive; Road; the William A. Moores, Henley Drive; the Paul Carletons, Cragin Drive; the James Shurtleffs, Woodedge Drive; the Charles Putts, Plumbrook Court and Mr. and Mrs. John Sykes Shallowbrook Drive.

* * *

Mr. and Mrs. Ernest Grohs, Beverly Hills concludes the list.

* * *

In charge of housing arrangements for the group were the Tom Murphys of Royal Oak.

OFF FOR CHICAGO

The visitors will leave for Chicago today after touring the Ford Motor Company Rouge plant. They plan to visit Montreal, Boston, New York, Washington, D.C. and Rockford, Ill., and will attend the biennial convention of the Christian Family Movement at the University of Notre Dame beginning next Sunday.



SAVE 30% to 40% on reupholstering or new, custom-made furniture!

This saving is yours because at Wright's you're buying direct from the manufacturer—eliminating the usual "middle-man" cost. You can be sure of fine quality and superior craftsmanship, too! All workmanship guaranteed 5 years.

EASY BUDGET TERMS OR 90 DAYS CASH

WILLIAM WRIGHT

Furniture Makers and Upholsterers

270 Orchard Lake FE 4-0558

Serving Oakland County Over 34 Years

Garden Grooming Glove Is Helpful

An aid in the cause of good grooming in the garden is the split leather glove. When trimming roses, shrubbery and spiky hedges, these flaring leather gauntlets protect you from scratches and keep nails and hands presentable — no matter how many hours you spend "in the bush."

* * *

Keep a pair handy in your tool basket or pocket of your gardening apron.

Because of its great resistance to penetration (four times that of any other glove material), split leather is also safest for handling broken glass.

* * *

The leather, although strong, is soft and pliable so there is no binding or blistering while gardening tasks are performed.



The Keith VanKleeks of Lanette Street announce the engagement of their daughter, Gail Ann to Donald L. Warner, son of the Daniel Warners of Mapleleaf Street. She is a sophomore at Western Michigan University. Her fiance is enrolled at Oakland Community College.

Now Is Time for Bargains in Furniture

Oakland County Co-Operative Extension Service

August and September bring furniture sales from most of the major retail stores carrying home furnishings.

Some provide substantial savings as early as July so area residents should be familiar with advertisements currently being displayed.

WHAT IS A BARGAIN?

Anything on sale is a bargain only if it is needed in your home situation, if it fits in with already purchased items, and if it suits your budget. Your family's needs and desires, the color scheme, the style of furniture, the kind of space you have and your budget limitations should all be considered before you actually buy furniture.

Once you have decided that now is the time you will buy that extra chair for the living room, a new dining room set, perhaps an end table or just an accessory piece, then take time to look around.

Furniture is usually a long-time investment. It's much better to make up your mind slowly than to have a mistake staring at you for years to come. There will be plenty of stores for you to do your shopping. Savings can be considerable if you make a wise decision.

To save yourself some misjudgment, learn what you can about furniture construction. Know what makes a sturdy, structurally sound item. Shop at a reliable dealer who will have an interest in what he sells.

Ask about finishes on wooden furniture so you will know how to repair it if it becomes damaged with home use. Learn your upholstery fabrics and ask about the care they need. It's no bargain if the item is poorly constructed and the fabrics used on it wear quickly.

Remember — learn before you shop; then shop wisely; and then enjoy your "bargain."

Annual Mid-summer SALE!



Fine China, Room and Wall Accessories and Furniture at Savings!

A. Noritake Savoy, a pure white china, contemporary shaped. 5 Pc. Place Setting 4.95
8 Place Settings 39.50

B. Buenilum Chip and dip server, regularly 4.50
Sale Priced at 3.95

C. Buenilum Casseroles in 1, 1½ and 2 qt. sizes at savings. Reg. 8.8, 1 qt. size 6.95

D. Carbone Crinkle Glassware, sale priced. Set of 8, 10 oz. tumblers, pastel colors 6.00

E. Contemporary & Colonial Mugs. Colorful, refreshing designs. Sets of 4, now 3.00

F. Antiqued Cigar-Store Indian for wall, 26" high 10.80

G. Import Chair Pads, hand hooked or braided, multi-color, 14" diam. Set of 4 . . . . . 5.00

H. Wall clock in distressed fruitwood, fashione after a pocket watch. Batter run 33.75

I. 10% savings on all lamp purchases. Lamp shown 26.50

J. Teflon Skillett; greaseless cooking without sticking-rinse clean . . . 2.99

K. Reg. 34.95 Boston Rocker in nutmeg maple 29.95
Seat and back pad sets from . . . 4.95

L. Sofa Pillows, assorted colors and fabrics. Some embroidered. . . . . 2.95 to 15.00

M. Burl walnut salad bowl set. Large bowl, servers and 4 small bowls, reg. 820. Now 16.88

N. Spartan Crystal Sale. Swedish modern goblets, sherbet, wine, cocktail and juice glasses. Goblet and sherbet shown 2.25

O. Buenilum Chafing dish, 2 qt. size with sterno heat unit. Reg. 20.00. Now 17.95



All Pictures, Wall Pieces now

10% off

Hang a picture from Wiggs in your home overnight, if you are not pleased, return it, we're still friends.

Wiggs has a complete professional decorating service. Let us help you custom-plan your rooms.

BLOOMFIELD HILLS
4080 Telegraph Rd.
At Long Lake Rd.
644-7370
Mon., Thurs. & Fri. 'til 9 P.M.

WIGGS

PONTIAC
24 West Huron St.
Downtown Pontiac
FE 4-1234
Mon. & Fri. 'til 9 P.M.

Brides-to-Be, register your china, crystal and accessory preferences at Wiggs. Your friends may check and avoid duplication of gifts.

FEDERAL'S
KEEPS PRICES DOWN

THE Classmate® SHOE

FOR TODDLERS AND GIRLS



Handsome styles! Long wearing! Guaranteed comfort! See the many boys' and girls' styles.

'Hypo'—tots' white supple leather hi shoes with flexible sole, 3½ to 8, C-D-EE widths. 5.99

'Topper'—child's, misses' wide strap in black smooth leather. 8½-12, 12½-4 in B-D widths. 7.99

'Maria'—misses' buckle slip-on in cordo smooth leather. Sizes 13½ to 4 in medium width. 7.99

OPEN EVERY NIGHT TO 9
Drayton open Sun. noon to 6

DOWNTOWN AND DRAYTON PLAINS

MONTGOMERY WARD SPECIALS

MONDAY TUESDAY ONLY



NOW IS THE TIME TO BUY!

4.44 REG. 6.99

CHAISE with weatherproof aluminum frame is ideal for the budget-minded family—quality without high price! Back adjusts to 5 positions. 23 strands of plastic webbing support you in contour comfort. Lightweight frame folds.

CHAIR compliments chaise in design and comfort. Contour seat and back are formed with 14 sturdy plastic strands. A special feature is the lap-over armrests which add beauty and comfort to chair. Aluminum frame folds for travel.

REG. 3.99 EA. ..... 2.44 ea.

⅓ off
ON ALL SUMMER FURNITURE



REMNANTS-

½ OFF

A wide selection of odds and ends of all types of fabrics, perfect for aprons, blouses, children's clothes and etc. All at a very low price.

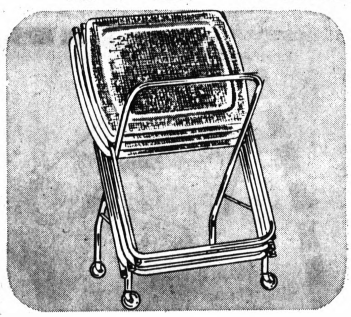


POCKET RADIO

WARDS POWERFUL 6-TRANSISTOR

- 6 transistors for excellent local AM reception
- 2½-in. speaker; earphone for private listening
- Portable, pocket-sized; gold-color metal front

4.88 REG. 5.59



FIBER GLASS SET

REG. 13.99 ! 4 KING-SIZE TRAYS

Elegant, stable, chip-proof, stain-resistant! Hand-woven fabric is sealed between fiber glass layers for a stunning textural effect. One table serves as rack/cart.

10.88 EACH TRAY 20½ x 16"

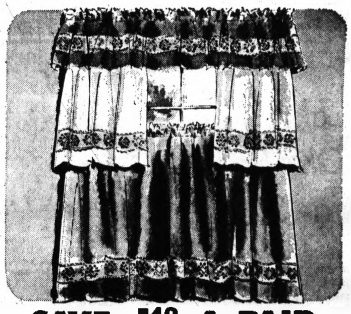


PRICE CUT 25%

FOLDING ALUMINUM COT—REG. 12.99

Use Wards handy cot for camp, porch, patio or as an extra bed. Comfortable 1½" Poly foam mattress; sturdy reinforced aluminum frame. Folds compactly for storage.

9.99 25 x 72 x 14"



SAVE 1.49 A PAIR

EMBROIDERED CHALLIS CURTAINS

Popular tiers to brighten kitchen, bedroom or bath. Rayon challis with embroidered cotton organdy trim is machine-washable. 3 colors

$2.00 Reg. 3.48 66x36" PAIR 66x38" PAIR

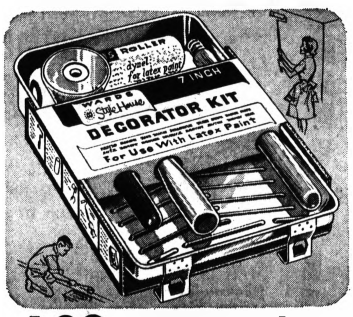
RICH REDWOOD TUB



GENUINE KILN-DRIED REDWOOD AT LOW PRICE!

1.77

Enjoy the warm beauty of a natural redwood planter. Lends a new richness to your decor —whether indoors or outdoors. Ideal for patio, garden, door entrance or porch (only redwood defies the elements — weathers magnificently). Popular 8x10-inch size.



1.00 off! Complete 7-inch roller kit

Paint faster and easier with handy roller and tray! Includes 7-inch roller with dynel cover, corner roller, 12" extension handle, tray.

1.99 REG. 2.99

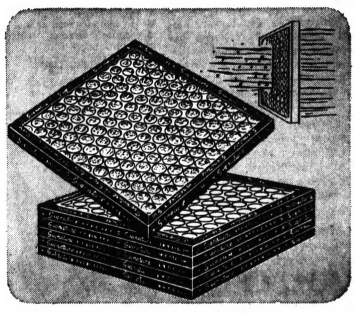


SAVE 2.32 A GAL.!

WARDS SUPER WHITE HOUSE PAINT

Fine-quality, durable white finish at a money-saving price! Super covers white surfaces in one coat, stays bright and clean for years. Resists mildew staining too.

3.47 REG. 5.79



Disposable fiber glass furnace filters

Clean, new filters keep furnace dust out of air, off furniture and drapes. Available in 1-in. sizes from 16x20 to 20x25 in.

3 For 99c

STORE HOURS: 9:30 to 9:00 P.M. MONDAY thru SATURDAY

Pontiac Mall

PHONE 682-4940
Telegraph at Elizabeth Lake Rd.

4-H Fair Ends Successful Run

A series of horse club events brought to a close Saturday evening what appears to be a record-setting Oakland County 4-H Fair.

Preliminary attendance estimates indicate that more people came out to view the 3,500 exhibits of some 2,000 Oakland County 4-H youngsters than ever before.

"This was probably the best fair we've ever had," said Jack Worthington, county 4-H agent.

The outstanding success of the fair was attributed to the fine weather and a growing interest

AREA NEWS

in 4-H activities throughout the county.

* * *

Following is the final list of top awards presented during the last two days of the five-day fair:

DAIRY

Guernsey—Neil Bailko, Lucky Leaf, champion.

Ayrshire — Lenn Dalaba, Ortonville, champion; L. C. Scramlin, Oakhill, reserve.

Jersey—Rose Theriot, Oakhill, champion; Norman Kitter, Nu-Ly-Wix, reserve.

Holstein—Brenda Long, Milford, senior and junior champion; Claudia Long, Milford, senior reserve; Doug Canfield, Nu-Ly-Wix, junior reserve.

FLOWER GARDEN

State Show

Class 1—Patty Haverstock, Skill & Craft; George Shakespear, Skill & Craft; Bonnie Barkheim, Mary Bulak, Vicki Collins and Deborah Sokolowski, all Paint Creek Valley; Elaine Girard, Milford; Bennie Peace, Newark Busters; Kathryn Smith and Douglas Cullen, Ortonville.

Class 3—Beryl Austin, Oakhill; Mike Davis, Galloway Lake; Marlene Miller, Newark Busters; Anthony Raney, Nu-Ly-Wix; Virginia Scott, Seymour Lake; Phyllis Tyson, Paint Creek Valley.

Class 4—Susan Swanson, Ortonville; Gloria Dickson, Paint Creek Valley.

Class 5—Don Boroff and Ron Hollis, Galloway Lake.

Collage—Karen Warstler, Paint Creek Valley; Patty Wright, Seymour Lake; Norene Wudarski and Carol Wudarski, Oakhill.

Collage—Pam Mirakian, East Orion.

Indoor Garden—Dorothy Collins, Bloomfield; Margaret Bingay, Frontiersmen.

Dried Arrangement—Kathy Smith, Ortonville.

STOCK HORSE PERFORMANCE

Horsemanship

10-12 yrs.—Holly Head, Bloomfield; 13-14—Kathy Long, Bloomfield; 15-18—Debbie Newton, Bloomfield; 17 and over—Linda Lee, West Bloomfield Rangers.

Champions—Debbie Newton, Bloomfield; Donna Hamrick, Mustangs; Martha Tessmer, Trail Blazers; Pat Mulholland, Los Caballeros.

Reserve champions—Cathy Long, Bloomfield; Debbie Newton, Bloomfield; Pat Mulholland, Los Caballeros; Marsh Outland, Los Caballeros.

QUARTER HORSE PERFORMANCE

Pleasure

14 and under—Shelly Humbaugh, Bloomfield.

15 and over—Carol Beers, Trail Blazers.

Champion—Shelly Humbaugh, Bloomfield 4-H; Mark Outland, Los Caballeros, reserve.

Horsemanship

14 and under—Shelly Humbaugh, Bloomfield.

15 and over—Candy Head, Bloomfield.

Champion—Shelly Humbaugh, Bloomfield; Candy Head, Bloomfield, reserve.

Susan Ballo, Little Britches.

Pony Performance—Nan Jablinskey, Trail Blazers.

Green Broke Class—Robert Wood, East Orion.

DAIRY SHOWMANSHIP

Junior Trophy—Claudia Long, Milford; Senior Trophy and Production Trophy—Milford.

DRESS REVUE

Young Miss—Andrea Frey, Bloomfield; Judy York, Troy; Lucille Meerschaert, Bloomfield; Bonnie Peace, Newark Busters; Sandy McInally, Oxford; Barb Hill, Skill & Craft.

Senior Miss—Sue Parent, Skill & Craft; Donna Horning, West Bloomfield; Sue Vaccaneo, Oakhill; Rose Theriot, Oakhill; Cheryl Fogg, Bloomfield.

Knitting—Vicki Crandell, Paint Creek Valley; Gail Kilbourn, Ortonville.

NEEDLEWORK

State Fair

Afghan—Dolores A. Dutes, Ortonville.

Sweater—Gail Crandell, Paint Creek Valley.

Baby Sweater—John Quick, Pontiac.

ARCHERY

State Show—Larry McPhail, Diane Krantz, Colleen Murphy, all Ortonville; Phillip Aaron, Ro-Hi, trophy.

RIFLE

State Show—Phillip Aaron, Ro-Hi.

School Reunion Set at Lakeville Church

LAKEVILLE—The 41st Lakeville-Brewer School reunion will be held Aug. 28 at the Lakeville Methodist Church.

A cooperative dinner will be served at 12:30 p.m. Former teachers, pupils and friends are invited to attend.

* * *

Mrs. Lloyd Lamphier of 710 Ludlow, Rochester, is chairman. Assisting her will be Miss Alma Jean Haines of Romeo, Mrs. Robert Ousnamer of Leonard and Miss Jessie Brewer of Pontiac.

Cowboy Gear Taken by 'Thieving Varmint'

OXFORD — About $600 worth of bridles and saddles were taken from the Rafter M Ranch, 270 N. Rochester yesterday during the "All-Western" rodeo.

Romeo State Police said one of the contestants reported the theft of a hand-tooled saddle valued at $400, three bridles and three saddle blankets from his trailer.

Fair Contest Deadlines Approaching

Entry deadlines are approaching for the Michigan State Fair's beauty queen and baton twirling contests.

The fair itself opens Friday evening, Aug. 27, and runs through Labor Day, Sept. 6.

The deadline for entering the Miss Michigan State Fair contest is Aug. 20. Only winners of other beauty contests during the past year in the State of Michigan are eligible.

Preliminary judging will be in the Community Arts Auditorium at 8:30 p.m. Sept. 1, with the finals at 7:30 p.m. Sept. 2 in the Music Shell.

* * *

For baton twirlers, the entry deadline is Aug. 25. Classes include novice girls and boys, junior and senior teams, and junior and senior corps.

Application forms and further information are available from Cleighton Melin, director of music and parades, Michigan State Fair, Detroit, Mich. 48203.



GETS PER POST—James L. Ockerman Sr., veteran Pontiac police officer, has been named secretary-treasurer of the Past Exalted Rulers Association of Farmington Elks No. 1986. He was also appointed to the lodge's state awards committee by State President Roy Gallie.

Honey production in the United States averages 13¾ pounds per person a year.



RAILROADS NOW RESPONSIBLE—Gov. Romney recently signed into law a bill which makes railroad companies operating diesel engines responsible for the fires they set, the damage caused and the cost of suppression. Present at the signing was Rep. Robert J. Slingerland, D-Lake Orion, who introduced the bill in the House of Representatives.

In Rochester

Schools Start Registrations

ROCHESTER — Registration begins today for new secondary students at Central and West Junior High Schools and the senior high school.

The hours are 8 a.m. to noon and 1 to 4 p.m.

Registration for all elementary students new to the school system will begin Aug. 24 at the respective school offices.

The first day of school, a half-day, will be Sept. 8. All schools will be in session Sept. 9.

* * *

Orientation of 7th and 10th grade students will be Sept. 8 at the respective buildings. All students new to the senior high school also report on this date.

BUS SCHEDULE

Buses will run on regular schedules and lunch will be served. The purpose of orientation day is to acquaint students with the organization of their buildings. They will go through a regular class schedule.

All secondary bookstores will be open beginning Aug. 30.

Seventh grade students may buy books Aug. 30, 8th graders Aug. 31, 9th graders, Sept. 1 and all grades Sept. 2 and 3.

* * *

In addition, the bookstores will be open the first week of school for students unable to buy books the previous week.

* * *

Bookstores for the 10th graders will be open Aug. 30 and 31, for 11th graders, Sept. 1 and 2 and for 12th graders, Sept. 2 and 3.

Weekend Traffic Fatal to 19 in State

By The Associated Press

Michigan residents swarmed to the state's lakes and highways in record numbers during the weekend in an effort to escape a heat wave blanketing much of the state.

Nineteen persons died in traffic accidents in the state. Another nine lost their lives in water accidents.

The victims included:

2-CAR CRASH

A migrant working mother and her daughter were killed Sunday night in a truck which rolled over into a ditch along M22 in Benzie County some five miles south of Empire. Dead were Mrs. Frances Davis, 34, of Houston, Tex., the driver, and her daughter, Jerreaca, 8.

Donald L. Sundstrom, 31, of Plymouth, was killed Saturday in a two-car collision in Dearborn Heights.

Edith Hiller, 80 of Detroit, was killed Sunday when struck by a car at a Detroit intersection.

Robert Penney, 43, of Wyoming was killed Sunday when the car in which he was riding rolled over east of Moreley in Mecosta County.

Charles Patton, 3, of Pontiac, died Saturday when the car in which he was riding struck a fence in Pontiac.

DEARBORN HEIGHTS

Jerry Brand, 16 of Livonia, was killed Saturday in a two-car collision in Dearborn Heights.

Zelma Browne, 47, of Detroit, died Saturday in a two-car collision in Detroit.

* * *

Sammy Stafford, 22, of Detroit died Saturday when the auto in which he was a passenger struck a parked trailer in Detroit.

Flora Matthews, 19, of Muskegon Heights, died Saturday in Muskegon when her automobile rolled over.

Douglas R. Badders, 26, of Greenville, died Friday night when his car and another vehicle collided on M66 in Montcalm County.

Sandy Sutter, 21, of Gladstone, was killed Sunday south of Gladstone when his car ran off the road and he was thrown out.

Beulah DeJohn, 21, of Muskegon, was killed Sunday in the village of Pentwater in Oceana County when the car in which she was riding ran out of control at Pentwater and she was thrown out.

James E. Hanson, 15, of New Troy, was killed Sunday when his motorcycle and a car collided near Three Oaks in Berrien County.

Gerald F. Harrington, 14, of Midland, and Archie J. Wellman 64, of Sanford, died Sunday in a car-truck collision nine miles west of Midland.

Lorraine K. Light, 9, of Bridgeport, died Saturday when she was struck by an auto in Bridgeport Township, Saginaw County.

Mary Fulsher, 20, of Saginaw, was struck by a car and killed Saturday on a Bridgeport Township highway in Saginaw County.

Alfred Lauret, 61, of Allen Park, died Saturday in a two-car crash in Highland Township, Oakland County.

Edward Lyon, 27, of Traverse City, drowned Sunday in Tawas Bay of Lake Huron while swimming.

Richard Munsel, 4, of Lansing, drowned in Moon Lake in Shiawassee County Sunday.

Gerald Goulet, 18, of Detroit, drowned Sunday in Belleville Lake, Wayne County.

Jeffrey Parker, 17, of South Bend., Ind., drowned Sunday in Scott Lake Van Buren County while water skiing.

Roger Champion, 29, of Hillsdale, drowned Saturday while fishing in Sand Lake, Hillsdale County.

Ivor Jasperson, 21, of Kingsford, drowned Friday night while swimming in Cowboy Lake in Kingsford.

Robert Applegate, 42, of Plymouth, drowned Sunday while swimming in Half Moon Lake, Washtenaw County.

Two Chicago brothers, Timothy Sheehan, 21, and Michael Sheehan, 18, drowned Sunday in Fisher Lake near Three Rivers in St. Joseph County. State Police said they were in a boat which overturned.

School Delay Forces Juggling of Classes

MILFORD — Elementary classes will be juggled in the Huron Valley School District this fall as an alternative to half-day sessions.

Schools Supt. Dr. Truman Owens devised a plan for meeting crowded conditions after learning that the new Muir Junior High School will not be ready for the opening of school.

Architects last month told the board of education that various factors had caused the delay in completion of the unit, now under construction on George Street northeast of Baker Elementary School.

Representatives of Kainlauri, MacMullan, Millman Associates, Inc., of Ann Arbor said the school may be completed in November.

When opened, the building will have a 600-student capacity.

The entire student body of Milford Junior High School expected to number some 550, then will be transferred to the new unit.

"Meanwhile, we have to house six elementary classrooms which were intended to be put into the old Milford Junior High," Owens said.

At Duck Lake, Baker, Brooks and Johnson elementary schools the multipurpose rooms will be used for sixth-grade classes.

Two other sixth-grade classes — one from Duck Lake and one from the Baker-Johnson attendance area — will be moved to the high school.

* * *

Once the new junior high school is completed, the classes again will be juggled to make use of the old building.

The youngsters who had been meeting in the Duck Lake multipurpose room will be switched to the high school.

Three of the high school's six elementary classes then will move to the old junior high, along with one sixth grade class each from Brooks, Baker and Johnson elementary schools.

Lake Orion OKs Budget for Schools

LAKE ORION — The board of education has approved a $1,759,347 budget based on a tax rate of 24.56 mills for the coming year. This is 4 mills less than is available for levying.

Schools Supt. A. A. Reed said the board will levy only eight of its 10 voted operating mills because the district will receive more money from increased state aid.

For the same reason, the high school debt millage and the junior high school debt millage were each reduced by 1 mill.

Last year a 4-mill operating tax approved by voters the previous summer was not levied because the junior high was not completed. Only two of those mills are being levied this year.

* * *

The new budget represents a $350,000 increase over the previous budget with the largest portion of the increase, about $175,000, going to pay 30 additional teachers.

TEACHER RAISES

Also included in the increased budget is about $12,000 worth of teacher raises.

An 11th step was added to the schedule setting salaries for teachers with a bachelor's degree at $5,300 to $7,775. Those with a master's degree will receive $5,500 to $8,250.

The district will also pay Blue Cross insurance for all personnel, which will amount to about $20,000.

* * *

Monies allocated to the various departments are $694,000, elementary instruction; $599,197, secondary instruction; $43,330, special education; $56,221, administration, $1,700, health service; $103,482, transportation.

Others are $182,902, for operation; $36,550 for maintenance; $11,247, fixed charges; and $23,235 for capital outlay.

APPLIANCE SHOPPERS, OLLIE FRETTER HAS THE DEAL!



OLLIE FRETTER One of Michigan's Oldest!

HOW'S THIS FOR A BARGAIN? BUY ANY APPLIANCE, TV, COLOR TV, OR STEREO FROM ME THIS WEEK AND I'LL GIVE YOU A TRANSISTOR RADIO ABSOLUTELY FREE!!!

BARGAIN HUNTERS SALE!

This is the week for the bargain hunters! If you've been waiting for me to close up my stocks in preparation for the fall merchandise that is being shipped, you've waited long enough! This is it! Everything goes, from color TV's to de-humidifiers. And all my top brands are included, from Admiral to Zenith, they're all here and priced to go. AND DON'T FORGET THAT IF I CAN'T BEAT YOUR BEST PRICE AND SERVICE YOU GET 4 LBS. OF COFFEE FREE.*



ZENITH ALL CHANNEL TV

Large screen portable TV with all new 82 channel TV built-in antenna and carrying handles, out-front speaker.

FRETTER'S LOW, LOW SALE PRICE $119.95

3-Speed GE Portable Window Fan, 6-Year Warranty 19.95

5,000 BTU Washing-house Air Conditioner. 115-Volt 7½ Amp. Final Clearance. 199.00

Family Size Hot Point Refrigerator. 19-Lb. Freezer. In Original Crates. 169.00

Drastic Reductions on all 1966 Color TVs. Sleeps from RCA, Zenith, Admiral Diamond, Emerson.

14 Lb. Norge Automatic Washer, Dust Water Controls. 2 Water Levels. 159.00



ZENITH COLOR TV

- All 82 Channel Tuner
- Lowboy Console Styling
- Famous Zenith Handcrafted Chassis
- Immediate Delivery

FRETTER'S LOW, LOW SALE PRICE $349.95



Whirlpool RCA WHIRLPOOL 14.1Cu. Ft. 2-Dr. REFRIGERATOR

- Twin Crispers
- Big 100-lb. Capacity Freezer
- Glide-Out Shelves
- Butter and Egg Storage
- Magnetic Doors

FRETTER'S LOW, LOW SALE PRICE $209.90

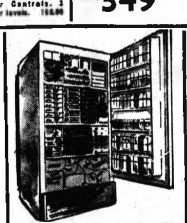


Whirlpool 2-SPEED, 2-CYCLE AUTO. WASHER

- 2 Wash, Rinse Water Temperatures
- Magic Mix Lint Filter
- Large Capacity Tub

FRETTER'S LOW, SIZZLING PRICE $167 With Trade

*Except Whirlpool



Whirlpool 11 Cu. Ft. UPRIGHT FREEZER

- Holds 376 lbs. of Frozen Food
- Magnetic Door Lock
- Adjustable Temp. Control
- Library Type Door Shelves

Get Fretter's Low, Low Excise Tax Cut Price On These



Whirlpool WRINGER WASHER

- Large Tub Capacity
- Heavy Duty Wringer
- Three Vane Agitator
- Safety Off-On Switch
- Large Easy To Roll Casters

FRETTER'S LOW, LOW SALE PRICE $78 With Trade

FULL SATISFACTION GUARANTEE INSTANT CREDIT 3-HOURS TO PAY

FRETTER APPLIANCE COMPANY

PONTIAC WAREHOUSE

TELEGRAPH RD. ½ MILE S. ORCHARD LAKE RD.

1 Mile North of Miracle Mile

Open Daily 10-9—Open Sunday 11-6 — FE 3-7051

NO MONEY DOWN—UP TO 36 MONTHS TO PAY



Oakland County's Largest Mortgage Lending Institution

SPECIALIZING IN HOME LOANS

WE BUY LAND CONTRACTS

We Have Ten Million Dollars Available for Mortgage Purposes!

If you are planning to buy or build a new home or to improve your present home, come in and see us today.

As a Public Service We present the 8AM NEWS Daily on WPON 947 on your FM dial

First FEDERAL SAVINGS of Oakland

761 W. Huron — Pontiac

16 E. Lawrence St.—Pontiac
407 Main Street—Rochester
1102 W. Maple Rd.—Walled Lake
4416 Dixie Highway—Drayton Plains
471 S. Broadway—Lake Orion
5799 Ortonville Rd., Cor. M-15—Clarkston
351 N. Main—Milford

FEDERAL SAVINGS AND LOAN SAFETY OF YOUR SAVINGS INSURED UP TO $10,000 INSURANCE CORPORATION

FEDERAL HOME LOAN BANK SYSTEM MEMBER



AP Photofax

NOT MARGARET TYPE—Margaret Quelch, 36-year-old airlines agent in Miami, Fla., has had the nickname "Sam" for 17 years and has started action to make it her legal name. She says it is short, simple and easy to remember, and nobody can change it to Peggy or Maggie.

Body Found in Dearborn

DEARBORN (AP) — The body of an attractive young woman was found lying on the floor of a car Sunday which was parked in the lot of a bar where police moments earlier had stopped and questioned a man.

The man was being sought.

★ ★ ★

The woman, shot in the head, hand and arm, was identified as Roberta Gronowski, 33, of Detroit. Police said her body was jammed under the dashboard of her convertible.

★ ★ ★

She was identified by Theophil Gronowski, 35, of Detroit, a former husband. He told police he had not seen her for several months.

NO WEAPON FOUND

Police said no weapon has been found.

The officers checked the lot after they saw the flashing taillights of a car in the Dearborn parking lot. Asked what he was doing there, the man told them he had been dropped off by friends and was picking up his car.

★ ★ ★

The officers found Mrs. Gronowski's body minutes after the man drove off.

Prayer is the voice of faith. —Horne.

Panorama U. S. A.

She's Changing Name—to Sam

(EDITOR'S NOTE: An underdressed riot squad in California. A lady named Sam in Florida and an unlicensed lady in Maryland are among glimpses from the U.S. scene this week.)

MIAMI, Fla. (AP) — Sam Quelch has a sweet voice, pretty face, shapely figure.

Sam is a woman and proud of it.

Last week she started legal action to change her given name, Margaret, to Sam.

★ ★ ★

"Why not?" says Sam, 36, an agent for an airline. "It's short, easy to spell, simple to remember, and no one can make a nickname out of it."

First she made up her mind to legally change her name but couldn't convince her lawyer to stand up in court.

A LITTLE FOOLISH

"I think he felt a little foolish about asking the judge to change my name to Sam," Sam says.

So she brushed up on the law herself and put a notice in the Miami Law Journal, noting that Margaret Quelch shall henceforth be known as Sam Quelch.

FREDERICK, Md. (AP)—Marion F. Pomeroy has been parking cars for 15 years—without a driver's license.

The silver-haired widow has been the sole attendant at a parking lot here since her husband died eight years ago. Born in Winchester, Va., she came to Frederick as a bride 55 years ago.

★ ★ ★

"This was the first parking lot in Frederick and we've never had an accident," she said.

Mrs. Pomeroy never has driven a car and has no license, but she doesn't hesitate to help straighten out motorists who do.

"When they park crooked, I just go out and help them park straight," she said.

★ ★ ★

Her employer, Thomas Kirikou, says of Mrs. Pomeroy: "She does a fine job. She's an expert in taking care of cars."

HUNTINGTON BEACH, Calif. (AP) — This city of 75,000—which sometimes plays host to 150,000 teen-agers at its seven miles of beaches may have the nation's least-dressed riot squad.

Fifteen officers in swimsuits have been assigned to the beaches to mingle with the crowds, watching for the first sign of riotous behavior. The officers wear their identification taped under their thigh-length surfer trunks and hide handcuffs in their hats.

★ ★ ★

"We've found that these riots don't just happen," said Sgt. Earl Robitaille. "They're planned. A bunch of troublemakers say, 'Let's go to Huntington Beach Sunday and have a riot.'

★ ★ ★

"All it takes is a comparative handful of boys throwing sand bombs and smashing things, and 700 or 800 other youngsters rush up just to see what's happening. Our plan is to grab the rioters before things get bad."

So far it has worked.

Alabama Crash Kills Detroit Student Pilot

SELMA, Ala. (AP) — The crash of a small civilian airplane on the Alabama River near here Saturday took the life of U.S. Air Force 2nd Lt. Robert Oltean, 25, of Detroit and seriously injured another person.

★ ★ ★

Officials at Craig Air Force Base said that Oltean, a student pilot, died when the three-passenger Piper Cub crashed into a gravel bed on the river.

Detroiter Electrocuted

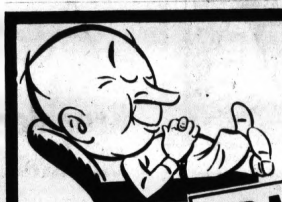
ST. CLAIR (AP) — Steven Ray Henley, 37, a Detroit electrician, was electrocuted Saturday while repairing a water pump on Dickenson Island near here.



YOU ARE INCLUDED

Regardless of your age. Regardless of what [illegible] may eat. You need the nutrients in [illegible]. Milk is recommended for every balanced [illegible] weight control diet. That's why everyone [illegible] including you. Only milk has 86 nutrients.

Michigan Milk Producers Association



LIVE BETTER FOR LESS
At the same Address!

ADD A ROOM NOW

FREE ESTIMATES on Family Rooms, Extra Bedroom, Bathroom

NO MONEY DOWN

FHA and BANK RATES UP TO 7 YEARS TO PAY 1st Payment in January

MARCELL CONSTRUCTION CO.

Call Anytime . . .

FREE ESTIMATES (No Obligation)

FE 8-9251

328 N. Perry, PONTIAC

• ONE CONTRACTOR • ONE JOB • ONE PRICE

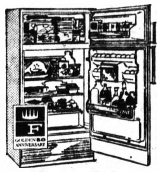
• Room Additions • Family Rooms • Rec. Rooms • Kitchens and Bath Remodeling

FRIGIDAIRE
50 MILLIONTH CELEBRATION

Frigidaire just built its 50 Millionth Product! And it's Frigidaire's 50th Anniversary!

So we're celebrating with values like this!

FRIGIDAIRE 2 DOOR
DELUXE MODEL AUTOMATIC DEFROST



with Seperate 120 Lb. Freezer!

- Egg Shelf for Eggs!
- Butter Compartment!
- Extra Deep Door Shelf For ½ Gal. Cartons!

$228

3 Colors and White FD 12TJ

FRIGIDAIRE
JET ACTION WASHER!



SO DEPENDABLE YOU RECEIVE A 5 YEAR PROTECTION PLAN AT NO EXTRA COST*

- New Jet Away Lint removal "jets" lint, scum out of the tub.
- Jet spin saves drying time
- Clothes come out loose and easy — even aprons seldom snarl!

- NO BELTS TO BREAK!
- NO GEARS TO WEAR OUT!
- NO PULLYS TO JAM!
- Jet-simple design for maximum dependability!

LOWEST PRICE EVER!

$188

Model WDA-85, 4 colors or white

*One year warranty for repair of any defect without charge, plus four year protection plan for furnishing replacement for any defective part in the TRANSMISSION, DRIVE MOTOR or large capacity WATER PUMP.

2 YEARS TO PAY! 90 DAYS SAME AS CASH!

CLOSED WED. AFTERNOONS JUNE, JULY, AUG.

Wayne Gabert

121 N. SAGINAW Open Mon. & Fri. Eves. 'til 9 P.M. FE 5-6189

Penneys
ALWAYS FIRST QUALITY



reduced!
special group of
Lady Towncraft®
shirts, reg. 2.98
now 2 for 5

Yes, Penney's own Lady Towncraft® shirts . . . always a terrific buy at regular prices . . . are now REDUCED for this limited time only! Long sleeve button down cotton oxfords! Roll up sleeve styles in crisp cottons, easy-care Dacron® polyester and cotton, cotton "rice cloths"! Trim solids, floral motifs, provincial prints, bold paisleys! All, in the latest light, bright 'n dark shades! All, tailored to perfection! 8 to 16. Collect several sunny buys and save now!

Just charge it at Penney's

This Little Card Does the Trick

PENNEY'S MIRACLE MILE STORE HOURS: 9:30 A.M. to 9 P.M.

A Junior Editors Quiz About CONCRETE



QUESETION: What is the difference between cement and concrete?

★ ★ ★

ANSWER: Cement is a powder made from crushed limestone and some other ingredients. The most common type is called Portland cement. When this is mixed with water there is a chemical reaction which produces a hard, stone-like material.

Cement is sold in stores carrying building supplies. Concrete is a very strong, long-lasting material made principally from cement.

To make four cubic feet of concrete you would use one bag of cement (94 lbs.) mixing this with five and one-half gallons of water, about 200 lbs. of sand and 260 lbs. of coarse aggregate, this meaning broken pieces of rock from ½ to ¾ inches in size.

These mixtures have other proportions, depending on the concrete's use. When these are mixed, they can be poured inside a wooden form, which can be removed when the concrte is dry.

Many buildings are constructed of concrete cast in the handy form of blocks, as shown being laid in the lower picture.

The man in foreground is mixing the material used to bind them together, called mortar.

It is similar to concrete, but the crushed rock or aggregate is left out as this would make it too coarse. Hydrated lime is often added to make the mixture more worable for special jobs, such as filling the joints between bricks.

★ ★ ★

FOR YOU TO DO: Learn more about concrete, for there are many ways you can use it around a house and garden. It is a big job to mix yourself, but you can buy mixtures ready made. All you have to do is add water.

Camel Goes on Sit-Down

BRISTOL, England (AP) — Greta, the camel, sulked when they tried to move her into a luxurious new home at Bristol Zoo.

She sniffed contemptuously at the new enclosure and then sat down for 15 hours. The 20-year-old camel wouldn't eat or move.

It rained but she sat there, damp and dignified.

Finally, zoo authorities gave in. Greta was allowed to go back to her old home.

The death toll on Canada's highways last year increased 10.6 per cent to 4,655 persons.

Burial Insurance Sold by Mail

. . . You may still be qualified for $1,000 life insurance . . . so you will not burden your loved ones with funeral and other expenses. This NEW policy is especially helpful to those between 40 and 90. No medical examination necessary.

When your policy is issued, you can keep it for life. Rates cannot be raised. Friendly service. OLD LINE LEGAL RESERVE LIFE INSURANCE.

. . . No agent will call on you. Free information, no obligation. Tear out this ad right now.

. . . Send your name, address and year of birth to: Central Security Life Insurance Co., Dept. M-2086, 1418 West Rosedale, Fort Worth 4, Texas.

School bells mean school bills!



Get The Cash You'll Need Right Now At Associates!

For back-to-school expenses, the first place to go is Associates. Money is available for tuition, clothes, books and other educational expenses. Consolidate other bills at the same time and cut your monthly payments.

Whether your money need is large or small—business or personal—Associates can help. Associates has nearly fifty years of experience and over 650 offices coast-to-coast throughout the U.S. and Canada. Visit or call the one near you!

A Financing Plan for Every Need

ASSOCIATES
CONSUMER FINANCE CO.

THE ASSOCIATES

IN PONTIAC
125-127 N. Saginaw Street.....FE 2-0214
389 North Telegraph Road.....682-2000
Pontiac Mall Shopping Center

IN DRAYTON PLAINS
4476 Dixie Highway.....OR 3-1207

WARD'S Division of Thomas Jewelry Co., Inc. *Home Outfitting Co* IN DOWNTOWN PONTIAC

Open Tonight 'til 9 p.m.

Quality Furniture AT MORE REASONABLE PRICES

17-19 S. SAGINAW ST.

4 COMPLETE FLOORS OF HOME FURNISHINGS
Elevator Service to All Floors
• Provincial • Colonial • Traditional • Modern — All by America's Leading Manufacturers!

August Sales For The Home!

Kroehler Modern Sofa or Mr. and Mrs. Chair and Ottoman Group

free delivery



Special Purchase for This Event!

KROEHLER

SOFA 129.

Protective Arm Covers Included at No Extra Cost!

Luxurious 7-Ft. Sofa

EXCITING DECORATOR FABRICS and COLORS

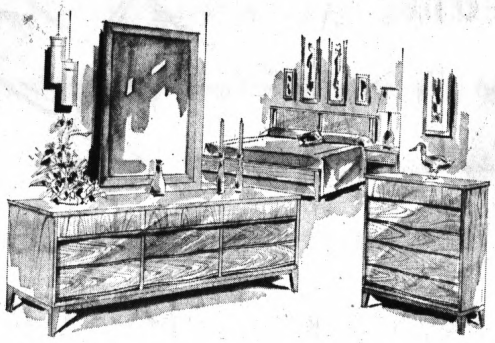
Look at this sofa and chairs from any angle. They're handsome furniture, pure contemporary with the graceful, curving lines to prove it. Note the trim Lawson backs with a low-set row of buttons and the gentle sweep of the arms. The Mr. Chair has an extra-high 36" back. Seat cushions are super comfortable, foam, zippered and reversible. You have a choice of beautiful textures or tweed covers that really sing with color and are performance-tested to assure you longer wear and service.



your choice **129.** Reg. 199.

NO MONEY DOWN-MONTHS TO PAY

MR. & MRS. CHAIR AND OTTOMAN 129.



Fashioned with a Flair

FOR STYLE-CONSCIOUS HOME MAKERS

4-pc. Walnut Contemporary Bedroom Group

Mar and Stain-Resistant Plastic Tops

Lavishly beautiful walnut bedroom suite of distinctive quality. All drawers dovetailed and center-guided. All pieces completely dustproof. Includes nine-drawer triple dresser, framed plate glass mirror, large roomy chest of drawers and full-size panel bed.

Reg. $199.

BUDGET TERMS

$159 COMPLETE

Family size and Party-Pretty!

7-pc. dinette group

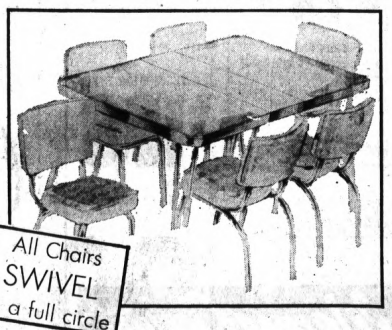
FULL SWIVEL SEATING MAKES EASIER SEATING

Think how convenient it will be . . . no sliding back the chairs to get up or serve . . . ALL chairs SWIVEL in a full circle. Brilliant polished chrome or bronzetone with charming no-mar inlaid plastic top. 36"x60" table extends to a full 72" with one leaf.

$79 Complete

Reg. $99.95

PAY 1.00 WEEKLY



All Chairs SWIVEL in a full circle

PHONE FE 2-4231

OPEN MON., THURS., FRIDAY 'TIL 9 P.M.

"you must be satisfied—this we guarantee"

Conciliators Try to Heal Rights Rift

SPRINGFIELD, Mass. (AP) — The streets of this western Massachusetts city were quiet early today as federal conciliators tried to repair a community rift widened over the weekend by the arrest of 67 civil rights demonstrators.

Harold T. Hunton and James D. Norton of the Community Relations Service met with the city's Human Relations Commission Sunday night.

★ ★ ★

The conciliators described their visit as a fact-finding mission. They said they would meet with Mayor Charles V. Ryan and other officials.

At issue are charges of brutality brought by civil rights leaders in July against several police officers. The leaders say the City Police Commission has been slow to take up the cases.

OFFICE HOURS

Demonstrations were renewed Friday, and 23 persons were arrested on the steps of City Hall after being informed they could stay on municipal property only during office hours.

Violence threatened to erupt Friday night after two stores in a Negro neighborhood were set afire with homemade bombs. A soaking rain prevented a crowd from gathering.

★ ★ ★

Forty-four persons were arrested Sunday, most of them after 200 persons paraded from a park in the Negro section one and a half miles to Court Square, downtown.

On orders from the park superintendent, 100 policemen surrounded the square and carried off the limp demonstrators.

POSTED BAIL

City jails were cleared of demonstrators Sunday night. Police reported all those arrested posted bail, which had been set at $500 for a few and $200 for those jailed for the first time.

The demonstrators were to be arraigned today on charges of trespassing, camping in a public park without permission and being abroad in the night time without good reason.

★ ★ ★

The federal conciliators are dealing with an incident that occurred several weeks ago outside a Springfield night spot. Police broke up a gathering and arrested 18 persons, all but one of them Negroes.

The police commission has agreed to decide if police misconduct was involved — but not until disposition of the court cases against those arrested. The cases were continued last week.

★ ★ ★

Negro Clerics Rap Anarchy

BALTIMORE, Md. (AP) — A conference of about 2,000 Negro ministers has unanimously approved a resolution condemning the use of "violence, plunder and anarchy in our cities as methods towards solution of our problems."

Ministers and bishops from nearly 1,000 parishes voted Sunday for the stand at the 96th session of the New York-Washington conference of the Christian Methodist Episcopal Church.

★ ★ ★

The Rev. Dewitt T. Alcorn of Memphis, Tenn., wrote the resolution and read it to the delegates.

★ ★ ★

Praising President Johnson for "his progressive and human leadership," it endorsed his statement that "civil rights will not be won through violence."

SINCERE EFFORTS

The resolution referred to "sincere efforts being made by an awakened government to heal these bleeding wounds and erase the scars."

"We know that wrong cannot be corrected with wrong, hate with hate," it said.

Assistant Now Paid $6,000 More Than Boss

JOHNSON CITY, Tenn. (UPI)— Assistant City Manager Jack Strickland, who's just received a $5,000-a-year raise, now makes more than the boss—$6,400 more.

City Manager David Burkhalter, however, has given his blessings to Strickland's $16,000 annual salary. Burkhalter's salary was frozen at $9,600 by the voters. No limit was placed on his assistant's wages.

A&P

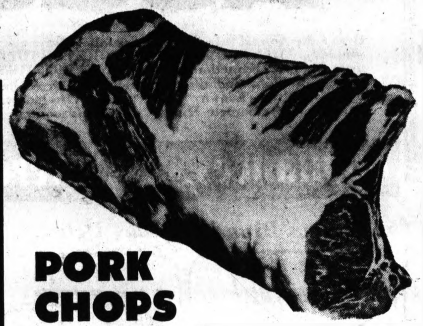
YOUR GUARANTEE OF QUALITY

Closed Sunday As Usual!

Early Bird Values . . . Prices Effective Monday and Tuesday

Cut from Tender, Young Porkers — "Super-Right"

PORK LOINS



Full 7-Rib Portion 39¢ lb

Loin End Portion 49¢ lb

Whole or Rib Half . . LB. 59¢

"Super-Right" Quality Government Inspected

Fresh Fryers

Whole Fryers 27¢ lb

Cut-up, Split or Quartered 31¢ lb

PORK CHOPS

Center Rib Cuts 79¢ lb

Center Loin Cuts 89¢ lb

"SUPER-RIGHT"

Polish Sausage LB. 59¢

"SUPER-RIGHT" COUNTRY-STYLE Spare Ribs . . . LB. 45¢

"SUPER-RIGHT" Boneless Strips or Ground Stewing Beef LB. 79¢

PEELED AND DEVEINED Medium Shrimp 3-LB. BAG 3.99

SLICED Halibut Steak LB. 59¢

"SUPER-RIGHT" Boneless Rotisserie or Rump Roast . . LB. 99¢

"SUPER-RIGHT" Mature Beef Chuck Steaks LB. 69¢

No Coupons, No Gimmicks, No Limits . . . Just Quality Merchandise at Low Prices!

SPECIAL SALE!

A&P Instant Coffee



Net Wt. 10-Oz. JAR 99¢

A&P Half and Half QT. CTN. 39¢

Ann Page Soups

Tomato-Rice Net Wt. 10¾-Oz. 6 CANS 77¢

Mushroom Net Wt. 10½-Oz. 6 CANS 89¢

Tomato Net Wt. 10½-Oz. . . . CAN 10¢

CHAMPION SALTINES . . . 1-LB. PKG. 19¢

Light, Chunk Style OUR FINEST QUALITY

A&P Tuna 4 Net Wt. 6½-Oz. CANS 89¢

Special! Choice of 5 Flavors

Marvel Ice Cream

Vanilla, Chocolate, Neapolitan, Fudge-Marble or Butterscotch-Marble 49¢ HALF GALLON CARTON

OUR FINEST QUALITY

A&P Pineapple Juice 3 1-QT. 14-OZ. CANS 89¢

LIBBY'S OR DINTY MOORE

Beef Stew . . . . . 1-LB. 8-OZ. CAN 42¢

OUR FINEST — ALL WIDTHS

Ann Page Egg Noodles 1-LB. PKG. 29¢

ANN PAGE LAYER Cake Mixes . . . . 1-LB. 3-OZ. PKG. 25¢

ANN PAGE—Chocolate Fudge or White Frosting Mixes Net Wt. 13½-Oz. PKG. 25¢

GOLDEN RISE—Plain or Buttermilk Biscuits . . . . . 6 TUBES of 10 49¢

MILD FLAVOR Pinconning Cheese . . LB. 59¢



Satisfaction Guaranteed or Double Your Money Back!

SAVE 10¢ — JANE PARKER FRESH, CRISP Potato Chips 1-LB. BOX 59¢

JANE PARKER — Save 11c on Two Loaves RYE BREAD Plain or Seeded . . . 2 1-LB. LOAVES 39¢

VELVET BRAND Peanut Butter . . . 2-LB. JAR 75¢

SAVE AT A&P Hawaiian Punch 3 1-QT. 14-OZ. CANS 98¢

LIBBY'S Tomato Juice . . 3 1-QT. 14-OZ. CANS 89¢

WHITE HOUSE INSTANT, NON-FAT Dry Milk Makes 20 Quarts . . 3-LB. 14-OZ. CTN. 1.29

IONA BRAND — Net Wt. 15½-Oz. Cut Green Beans 4 CANS 49¢

A&P CREAM STYLE Golden Corn . . . 4 1-LB. CANS 59¢

PILGRIM FARM SLICED Cucumber Pickles . . QT. JAR 39¢

SALAD DRESSING Miracle Whip . . . . QT. JAR 49¢

WHITE BEAUTY Shortening . . . . 3 LB. CAN 63¢

Vegetable Varieties (except Pea or Mushroom) Heinz Soups Net Wt. 10¾-Oz. 6 CANS 77¢

Bright Sail Bleach

Contains 5.25% Sodium Hypochlorite 43¢ GALLON PLASTIC

15¢ OFF LABEL Kotex 48 CT. PKG. 1.14

A&P's OWN FINE QUALITY Bonesse Shampoo Net Wt. 8-Oz. BTL. 49¢

SULTANA BRAND

FROZEN DINNERS

Beef, Chicken, Turkey, Ham, Meat Loaf or Salisbury Steak 2 Net Wt. 11-Oz. PKGS. 69¢

SULTANA FROZEN PIES Beef, Turkey or Chicken Net Wt. 8-Oz. 6 PKGS. 95¢

U.S. NO. 1 GRADE

RUSSET POTATOES

20 LB. BAG 89¢

Prices Effective in All Eastern Mich. A&P Stores Through Tuesday, Aug. 17th

THE GREAT ATLANTIC & PACIFIC TEA COMPANY, INC.

A&P Super Markets

AMERICA'S GROCERY FOOD MERCHANT SINCE 1859



Pontiac Press Photo

THE WINNER—Judy Greenley, 9, of 2803 Mackintosh, Bloomfield Township, won this scale model Lotus "500" during the intermission of the Pontiac Arrows vs. Flint Blue Devils football game at Wisner Stadium Saturday night. The midget racer was donated by the Bloomfield Miracle Mile Shopping center. Pontiac Junior Miss Emilie Lou Beaupre (right) made the presentation.

Must Consider Viet Censorship in Wake of Leak—Wheeler

WASHINGTON (AP) — Gen. Earle G. Wheeler, chairman of the Joint Chiefs of Staff, says he thinks the government is going to have to take "a very hard look" at possible military censorship in Viet Nam.

Appearing Sunday on the ABC radio-television program "Issues and Answers," Wheeler was asked if he thought censorship were necessary.

* * *

Replied Wheeler: "I think we are going to have to take a very hard look at this. As you know, I was somewhat distressed the other day at a report which came from Viet Nam detailing the movement of an American unit into a combat area.

* * *

"Now this is valuable information to the enemy. The results could well be a bloody defeat for our forces or it might permit the Viet Cong to escape a trap that has been set for them.

PREVENTIVE ACTION

"I feel that we must find the means to make sure that this kind of thing doesn't happen again."

The report was not carried by the Associated Press.

Wheeler was questioned on the relations between newsmen and military spokesmen.

The general said the government has attempted to cope with the problem for three years, citing daily briefings as an effort to improve the relations.

"I can only hope," he said, "that by following this same policy of treating the press openly, frankly, that the press in turn will take exactly the same attitude. In other words, deal openly and frankly with our officials out there."

Wayne County Deputies Charge Widespread Vice

DETROIT (UPI) — Charges of widespread illegal gambling in Wayne County were voiced yesterday hours after Sheriff Peter L. Buback ordered a complete investigation into alleged traffic ticket fixing by members of the county's road patrol.

Four Wayne County sheriff's deputies and one former deputy charged they had evidence of widespread gambling, prostitution and official bribery in many parts of the county.

The five previously had charged superiors in the road patrol were disregarding tickets written by them for the past several years.

None of the men are now on the road patrol.

* * *

Deputies Robert Jones, Johnnie Tally and Lewis and James Huddleston are now assigned to duty at the county jail in downtown Detroit.

EX-DEPUTY

The ex-deputy, Gene T. Baker, was on the road patrol but quit the force several weeks ago.

Jones refused to detail the charges of gambling and other vice, saying only "I would never say something I couldn't prove. Certainly we have evidence."

He said he would not be specific until he talked to Buback about the charges.

* * *

Buback has asked the Wayne County Prosecutor's office to take over the investigation of the ticket fixing allegations with help from Deputy Inspector Richard Novak. Buback made a blanket denial of all the charges.

TRANSFERRED

According to the sheriff, the deputies were transferred to the county jail because "I couldn't trust them on the street."

He said the men tore down his campaign posters during the last election campaign replacing them with posters for Philip Van Antwerp whom they supported. Van Antwerp was defeated for sheriff and now is a Detroit city councilman.

Most of the 28 justices of the peace who handle the Wayne County traffic ticket cases said they could recall few specific incidents to back up the charges from the five men.

* * *

However, the men said they found a batch of tickets they had written in the desk drawer of their superior, Sgt. Paul Paciorek. They charged Paciorek, a 24-year-veteran of the department, failed to send the tickets on to the justices of the peace.

Grants Will Help Poor in State to Attend College

WASHINGTON (AP) — Work-study grants totaling $763,558 have been awarded to Michigan colleges and universities to help students from low-income families attend school this fall, the Welfare Department said Saturday.

* * *

The grants are part of $27.5 million in such funds designed to help more than 100,000 students attend college nationwide this fall.

* * *

Students may work on campus as library, laboratory or research assistants, as maintenance aides or in clerical jobs. Off-campus jobs may be in libraries, social work agencies, YMCA's, boys clubs, community action programs and anti-poverty projects.

HANSEN TRAVEL AGENCY

The FJORDS and CITIES of SCANDINAVIA

STOCKHOLM, COPENHAGEN, OSLO

INCLUDING A CRUISE ON THE SOGEN EFJORD

$611.40 ALL INCLUSIVE

NASSAU in the BAHAMAS

SUN-FILLED VACATION

$160.50 ALL INCLUSIVE

AIR, HOTEL, TRANSFERS, TOUR

NEVER ANY SERVICE CHARGE

AMPLE FREE PARKING

BLOOMFIELD MIRACLE MILE 2221 S. TELEGRAPH (ARCADE) 332-8318

The GOOD HOUSEKEEPING SHOPS

FAMOUS BRANDS AT LOWEST PRICES

AUGUST Sale

Here's the Annual Sale that thinking folks always wait for! The reason is simple . . . THEY KNOW THEY GET MORE FOR THEIR MONEY. Legitimate, big price reductions on BRAND NEW 1965 ITEMS plus these huge savings on floor and display models. Preferred brands (no inferior makes, or little - known "private" makes.) No hidden, extra charges — our prices are complete. Hurry . . . Sale ends soon!

Appliances, TV, Stereo, Hi Fi, Etc.

Best of The Famous Brands on Sale! Delivery, Installation and Service Included.



RCA VICTOR

COME IN AND SEE

19" Portable TV

$130

Delivered! Serviced! Warranted!

$5 down — $7 monthly

Another new special by RCA including big picture-all channels including "50"—handle, single built-in antenna. Stand optional. Come see.



HOOVER

Our Biggest Seller!

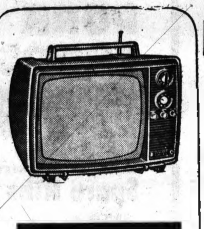
NEW SPECIAL

$49

Delivered! Serviced! Warranted!

$1 down—$5 monthly

It beats while it sweeps while it cleans — guaranteed to clean all carpets. Big motor-throw away disposable bags — 2 speed attachments optional $10 while they last — come see.



GENERAL ELECTRIC

Portable 11"

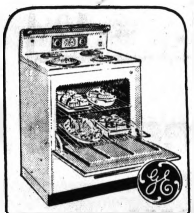
NEW LOW PRICE

$88

Delivered! Serviced! Warranted!

$3 down — 7.00 monthly

Yes—the price is right! Only 12½ pounds — all channels including 50 — built-in antenna handle. Only while they last. Come see.



GENERAL ELECTRIC

"Cooks For Kings"

Big 30-Inch Electric Range

$188

Delivered! Serviced! Warranted!

No Money Down. $7 Monthly.

Built to last a lifetime. All porcelain, inside and out. Clock and Timer to control oven. Storage drawer, speed burner. All colors: copper, yellow, turquoise, white. Come see them!



SPEED QUEEN

2-Speed Wringer

New low price — SAVE!

$128

Delivered, Serviced and Warranted

No Money Down! $1.50 Weekly

Fast Speed for dirties, regular fabrics; slow speed for delicate things. Automatic Timer and Reminder Bell — 20-gallon Double-Wall Tub —heavy duty motor.



EASY

"2 Speed"

14 Pound Special

$169

Delivered! Installed! Serviced!

No money down $8. monthly

Normal speed for everyday things — slow gentle speed for "wash 'n wears". Adjustable wash temps — water level control — delivered and installed too — come see.



STARLITE 12-Transistor

5-BAND AM/FM

SHORT WAVE RADIO

$44.95

NO MONEY DOWN! $5 MONTHLY

Gets conventional FM and AM . . . plus "ship-to-shore" and foreign broadcasts including Europe and Asia. Has AFC Lockswitch, 30-inch Telescopic Antenna.



GIBSON

Giant 13 Cu. Ft. Refrigerator

$168

Delivered! Serviced! Warranted!

No Money Down! $6 Month

Big 19.6 sq. ft. Shelf Area. Across Top Freezer and Chill Tray — Sliding Crisper. With Trade!



WHIRLPOOL

Big 446 lb. FREEZER

$183

Delivered! Serviced! Warranted!

No Money Down — $8.40 Month

Nearly 13 cu. ft. Capacity, with 16.1 sq. ft. shelf space. Also has built-in lock with key — 6 door shelves — Defrost Drain, Etc.

Sale! WASHERS

SPEED QUEEN Family-Size Wringer Washer, $89
Top famous brand with porcelain tub - safety wringer - full size casters, etc. Now Only

EASY Deluxe Spin-Dry, Top Deluxe Model, now $168
Has Suds Saver feature - timer - 2 hi-efficiency pumps - full Automatic Spin Rinse.

Sale! Automatic WASHERS

EASY Big 14-lb. Automatic Washer $169
All deluxe with pushbutton controls - exclusive Flex Filter Spirolator Wash Action

GENERAL ELEC. Filter-Flo 2-Speed Auto Washer $188
Deluxe! Has giant 14-lb. capacity - 5 wash and rinse temps - Water Level Control, etc.

FRIGIDAIRE "Jet Action" Roller-Drive Washer $198
Has exclusive Roller - Drive Transmission with 5-year warranty - big capacity, etc.

RCA Whirlpool Deluxe, 2-Speed, Suds Saver Washer $188
Has Water Level Control - big capacity - 5 wash and rinse temps - filter dispenser

Sale! Automatic DRYERS

RCA WHIRLPOOL Deluxe Electric Dryer, now $129
220-volt installation included! Full 2-cycle operation - all fabric safety - safety door, etc.

HAMILTON Gas Dryer With Zinc Drum $157
Lifetime zinc drum can't rust, chip or corrode! 4 heat settings, safety door, etc.

GENERAL ELEC. Big Deluxe Dryer, Installed $138
230-volt installation included! Adjustable temperature control, big porcelain drying drum.

HAMILTON Deluxe Gas Dryer - Sun-E-Lamp . . . $183
Sun-E-Lamp kills germs, dries clothes "sunshine fresh", has 4 heat settings and more

Sale! ELECTRIC RANGES

GEN. ELEC. Deluxe 30" Electric Range, now $188
The "Pushbutton" model with fully automatic oven. Fast heat elements, and more.

TAPPAN 30" ELECTRIC Big Porcelain Oven, now $167
Stainless top on range, storage drawer

FRIGIDAIRE 30" RANGE GIANT SIZE OVEN $158
4 Hi speed burners easy to clean full-width oven

GEN. ELEC. Americana Range! Automatic $227
Other fabulous features - Look-in oven, appliance outlet and many others.

Sale! REFRIGERATORS

Big "10" Refrigerator with Dial Defrosting $157
Has deluxe door shelves, big full-width crisper, across-top freezer, etc. Reduced now to

GIBSON Giant 13 cu. ft. Refrigerator, Now at $168
Designed especially for big families! Has full-width freezer and crisper. For clearance.

GEN. ELEC. Big Deluxe 12 cu. ft. Refrigerator $177
Full-width crisper - across-top freezer - Deluxe door shelves - Butter Chest, etc.

GIBSON "No-Frost" 2-door Refrigerator - Freezer $218
No defrosting ever in the freezer, no defrosting in the refrigerator section. All deluxe.

PHILCO 14 cu. ft., 2-door Refrigerator - Freezer $219
Has giant freezer with its own separate door, plus refrigerator section with crisper, etc.

GENERAL ELEC. 2-door 14 cu. ft. Bargain $244
Has loads of storage spaces and all deluxe features! 2 crispers, butter keeper, etc.

FRIGIDAIRE Deluxe 2-door refrigerator - Freezer $239
Has separate True-Zero Freezer - 2 Deluxe Crispers - Door Shelves - etc. Model FD513T-2.

Sale! FREEZERS

GIBSON Family-Size 315-lb. Upright Freezer, now $163
Built-in Door Lock and Key! Also has 4 Fast-Freeze shelves, all Deluxe Door Shelves, etc.

ADMIRAL Super-Size 526-lb. Chest Freezer, only $177
Has mammoth 15 cu. ft. capacity, Built-in Lock and Key. All deluxe Door Storage

Sale! MISCELLANEOUS

GENERAL ELECTRIC DISHWASHER $157
16 - place setting. Guaranteed to wash clean. Fits into any kitchen.

SUNRAY 30" GAS RANGE $117
With lift-top for cleaning. All porcelain oven, fresh, clean and ready to go.

ZENITH FM-AM RADIO $63
All walnut wood cabinet, 2 speakers, AFC lock control, built to sell at $80.

Hoover Canister Vacuum $35
With all attachments, throw-away bags, so easy to replace, floats on air.

ZENITH 23" Console $197
Walnut wood cabinet, built to bring in distant channels. Top of line.

GOOD HOUSEKEEPING SHOP of PONTIAC, 51 W. HURON, FE 4-1555

OPEN Monday and Friday 'Til 9 P.M.

No Money Down—Easy Credit—3 Years to Pay

Free Installation — Free Service By Us — Free Delivery



AP Photofax

CLEAN SWEEP—Comedian Zero Mostel, star of the Broadway show "Fiddler on the Roof," last night relinquished his role as Tevye after a solid year of performances. His first order of business was to shave off the year's growth of beard.

A wheel trailing at 20 miles an hour behind an instrument-laden van will be used along Pennsylvania highways to decide whether or not they need repairing. Instruments measure the number and intensity of bumps and bounces the wheel gets on the roads.

Humphrey Raps Book About JFK, Rusk

NEW YORK (AP) — Vice President Hubert H. Humphrey criticized today a report that the late President John F. Kennedy had planned to replace Secretary of State Dean Rusk. The reports that Rusk was ineffective was harmful and mischievous, Humphrey said.

Humphrey appeared on a taped television interview and was questioned about a book on the Kennedy era written by historian Arthur Schlesinger Jr., a member of the late president's staff.

"I think it has been harmful," Humphrey said. "I think it has been mischievous. I don't think it has helped the country and I don't think it is a fair reflection upon Dean Rusk, whom I consider to be one of the great Americans."

Asked by interviewer Martin Agronsky if he considered the report true, that Kennedy considered Rusk ineffective, the vice president replied:

★ ★ ★

"I don't think President Kennedy ever did. I do not think that President Kennedy ever felt that way. I knew Preesident Kennedy — maybe not as well as Mr. Schlesinger, but I do not believe the late beloved president, whom I admired very much and loved very much, would have sent the secretary of state up to Congress time after time to talk to us if he didn't have faith in him."

★ ★ ★

Humphrey said he thought Rusk had more support in Congress "than any secretary of state in my memory."

NEW! REDUCE EAT and LOSE UP TO 6 LBS. A WEEK



CAPSULES! Easier to take and more effective than the powdered and liquid food supplement, and costs less including Capsules suited to you INDIVIDUALLY by Lic. Physician, M.D. No Gastritis or irregularity with Medic-Way caps. DON'T DIET —JUST EAT! As thousands have done, you can lose 5, 50 or 100 lbs. and KEEP IT OFF! MEDIC-WAY

MEDIC-WAY 335-9205

7 Offices in Oakland and Wayne Counties — One in Miracle Mile

It's the newest number in town!

Trimline® telephone



puts the phone in the palm of the future of your hand

Pick up the Trimline handset —and there's the lighted dial, built right into it.

Relax in an easy chair, lie back in bed, for the most convenient phoning ever. The dial is so easy to see and use.

If you're making several calls, no need to hang up after each one. Just press the *recall* button by the dial to disconnect one call before making the next. When not in use, the Trimline dial is hidden face-down on the phone base.

Available in desk or wall models in a wide color choice.

To order, call the Business Office or ask your Telephone Man.

Michigan Bell

Part of the Nationwide Bell System

Wrigley WIN CASH!! Play "Everyone Wins"

• Get Stamp No. 3 This Week • When Your Card Is Filled With All 4 Stamps, You Win A Prize!

U.S. Government Inspected

FRESH Fryers



All Grade "A" Tender, Plump Whole

25¢ lb.

50 EXTRA Gold Bell Stamps from WRIGLEY with this coupon and the purchase of $5.00 or more excluding beer, wine or tobacco. Coupon expires Wed., August 18, 1965. Limit one coupon per customer.

Freshly Ground—All Beef Hamburger 3-lbs. or More 39¢ lb.

Prices effective thru Wed., August 18, 1965. We reserve the right to limit quantities.



Michigan U.S. No. 1 All Purpose POTATOES New Low Price! 8 lb. bag 29¢

Sealtest—All Flavors ICE CREAM Buy One at Regular Price, Get One for 29¢ With Coupon ½-gal. ctn. 29¢

With Coupon and Purchase of ½ Gal. at Reg. Price

WRIGLEY COUPON — Sealtest—All Flavors Ice Cream ½-gal. Ctn. 29¢ Save 50c With This Coupon. Limit one with this coupon after the purchase of ½-Gal. ctn. sealtest ice cream at reg. price. Limit one coupon. Expires August 18, 1965.

Stokely Yellow Cling PEACHES Sliced or Halves 1-lb. 13-oz. Can 19¢

Limit Two with Coupon at Right

WRIGLEY COUPON — Yellow Cling Stokely Peaches 1-lb. 13-oz. Can 19¢ Save 30c on 2 With This Coupon. Limit two with this coupon after the purchase of $5.00 or more. Coupon expires Wednesday, August 18, 1965. Limit one coupon per customer.

Assorted Flavors FAYGO POP 6 Qt. bottles 89¢

Limit Six with Coupon at Right

WRIGLEY COUPON — Assorted Flavors Faygo Pop 6 Qt. Bottles 89¢ Save 16c With This Coupon. Limit six with this coupon after the purchase of $5.00 or more. Coupon expires Wednesday, August 18, 1965. Limit one coupon per customer.

Blue Ribbon Grade A LARGE EGGS Doz. 29¢

Limit One Dozen with Coupon at Right

WRIGLEY COUPON — Blue Ribbon Grade A Large Eggs doz. 29¢ Save 10c With This Coupon. Limit one dozen with this coupon after the purchase of $5.00 or more. Coupon expires Wednesday, August 18, 1965. Limit one coupon per customer.

GET FINER GIFTS FASTER WITH GOLD BELL GIFT STAMPS

HIGHLAND APPLIANCE CO.

This AUGUST There's a Method To Our Madness!..

It happens every August . . . The appliance business gets that "low-down blues feeling." Who needs winter entertainment appliances in August? Not much summer left to enjoy the comfort of air conditioning. Maybe the old refrigerator will hold out. Why worry about it now. Even if you can get a new air conditioner for a mad $79 . . . or a new top-name brand refrigerator for $99 at Highland just because it's August! What other month of the year can you get an RCA Victor Color TV for less than $300 or a G.E. stereo Hi-Fi console for just $89 . . . a Detroit Jewel gas range for $69 . . . or a Hotpoint dishwasher for $109? There's a method to our madness. We've deliberately reduced everything to save you more dollars this August than ever before. That way you may decide to buy that refrigerator or TV RIGHT NOW! Maybe you'll even buy two appliances and save twice as much. Everything is marked down, including new 1966 models. Everything is top-quality and top-name brand. Floor models are priced accordingly. If price is your only reason for not buying at Highland during August — better get a new reason.



NO MONEY DOWN • 3 YEARS TO PAY

SHOP THIS FABULOUS MONEY SAVING

AUGUST SALE

PONTIAC MALL STORE

OPEN DAILY

9 a.m. to 9 p.m.



TEFLON 10" SKILLET 99c
DuPont teflon. Non-stick frying. One to a customer.



G.E. HAND MIXER $8.87
3 speeds. Beats, whips, mixes. New low price.



WESTINGHOUSE CAN OPENER $6.99
Automatic electric. Opens all size cans. In cartons.



ELECTRIC SLICING KNIFE $6.99
Stainless steel. Spatter guard. 8-ft. cord.



WEST BEND COFFEEMAKER $4.97
3- to 9-cup capacity. Automatic. Deluxe features.



WESTINGHOUSE VAC. CLEANER $22.88
Powerful 1-H.P. cleaning. With set attachments.



SUNBEAM ELEC. FRY PAN $10.97
Large size with immersible probe. Cover. Deluxe. 61-PL.



ADMIRAL CLOCK RADIO $10.99
Wake-to-music alarm. Attractive table model cabinet.



AM-FM TRANSISTOR RADIO $14.87
Pocket size. 9-trans. with case, earphone and battery.



4-TRANSISTOR TAPE RECORDER $6.99
Amazing performer. With microphone and accessories.



G.E. 11-INCH UHF/VHF $76.88
Front controls and sound. Handle and antenna. M 111 ASD.



PHILCO UHF/VHF PORTABLE $78.88
Lightweight portable. Sound-out-front. 79 sq. in. picture.



RCA VICTOR 16" UHF/VHF $99
Big screen. All-channel tuning. Built - in handle, antenna.



ZENITH 12" UHF/VHF $99.95
New 12" size. True lightweight portable. Hand-wired.



WESTINGHOUSE 19" UHF/VHF $100
All-channel portable. Built-in handle and antenna.



RCA VICTOR 19" UHF/VHF $119
All-channel portable. Front sound. Hide-away handle.



G.E. 19" PORTABLE UHF/VHF $118.88
All-channel reception. Front controls and sound.



G.E. 9" BATTERY OPERATED $149.95
UHF/VHF. Battery pack (opt. extra) or plug-in.



EMERSON 19" PORTABLE $95
Sleep-switch timer. Earphone jack. Dipole antenna.



MOTOROLA 19-INCH UHF/VHF $110
Built-in antenna. Hide-away handle. All-channel tuning.



WESTINGHOUSE 23" UHF/VHF $148
Lowboy decorator cabinet. "System coded" chassis.



PHILCO 23" TV LOWBOY $129
Push - pull on - off volume. Prev. year's models.



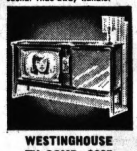
MOTOROLA 23" UHF/VHF $148
Roll - around decorator styled cabinet. 1965 model.



ZENITH 23"INCH UHF/VHF $179.95
All-channel tuning. Hand-wired chassis. 1965 model.



OLYMPIC 23" TV COMB. $189
Combines TV with Hi-Fi phono and AM radio.



WESTINGHOUSE TV COMB. $227
23-inch TV, Stereo Hi-Fi, AM-FM radio. Traditional wood furniture.



TOP BRAND COLOR TV $279
Free 90-day service. Free outdoor antenna. 21-inch.



RCA VICTOR COLOR TV $299
Free 90-day service. Free outdoor antenna. 21". Complete.



PHILCO 2-SPEAKER COLOR TV $327
Free 90-day service. Free outdoor antenna. 21". Maple wood.



RCA COLOR TV COMB. $499
Free 90-day service. Free antenna. 21". Stereo. 3-way radio.



MUSIC MASTER STEREO $69
Walnut finish lowboy. 4-speed automatic changer.



GENERAL ELECTRIC STEREO $89.95
Solid state. No tubes to burn out. 4-speed.



WESTINGHOUSE STEREO $129
Stereo Hi-Fi with AM-FM, FM-Stereo radio.



MOTOROLA STEREO COMB. $139
Stereo Hi-Fi with AM-FM radio. Walnut cabinet.



G.E. STEREO COMB. $168.88
Solid state with AM-FM radio. 4 speakers. 4 speeds.



8-SPEAKER STEREO COMB. $149
Stereo Hi-Fi with AM-FM, FM-Stereo radio.



ZENITH STEREO COMB. $198
Stereo Hi-Fi with AM-FM radio. Danish modern wood.



ARVIN STEREO PORTABLE $25.99
Flip-down, 4-speed, automatic record changer. Deluxe.



G.E. 4-SPEED AUTO. HI-FI. $27
Transistorized 4-speed automatic changer. Portable case.



PHILCO PORTABLE STEREO HI-FI $49
2 swing-out detachable speakers. 4-speed automatic.



WELBILT AIR CONDITIONER $79
Install it yourself with Insta-mount. 115-V. 7½ amp.



GIBSON AIR CONDITIONER $90
2-speed, 6,000 BTU's. Insta-mount kit. 115-V.



WESTINGHOUSE AIR COND. $111
5,000 BTU's. Insta-mount. Install it yourself. 115-V.



WELBILT 14,700 AIR COND. $166
Cool entire home with 14,700 BTU's. Insta-mount included.



WELBILT CASEMENT AIR COND. $139
Fits any size window. 6,000-BTU's. 2 speeds. Deluxe.



WESTINGHOUSE 15,000 BTU's $223
Power to cool entire home. 2 speeds. Very deluxe.



REFRIGERATOR 2-CU. FT. SIZE $69
Ideal for offices, doctors, dentists, bars. Roomy storage.



REFRIGERATOR 5-CU. FT. $119
Deluxe refrigerator for homes, offices, and doctors.



REFRIGERATOR 10-CU. FT. $99
Very top brand. Freezer chest. Glide-out shelves.



TOP BRAND 10-FT. FREEZER $119
Convenient upright style. Holds big supply food.



HOTPOINT 10½-FT. FREEZER $148
Stores enormous supply of frozen foods. Deluxe.



HOTPOINT 12-FT. 2-DOOR $179
Freezer section holds 90 lbs. Very deluxe features.



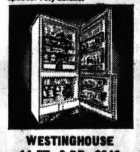
NORGE 12 CU. FT. 2-DOOR $183
Freezer section holds 94 lbs. Roomy refrig. Very deluxe.



RCA WHIRLPOOL 12-FT., 2-DR. $193
Never defrost refrigerator. Freezer holds 108 pounds.



WESTINGHOUSE 12½-FT. 2-DR. $209
Freezer section holds 103 lbs. Porcelain crispers. Deluxe.



WESTINGHOUSE 14-FT. 2-DR. $248
Giant bottom freezer holds 161 pounds. Swing-out basket.



TOP BRAND 15-FT. ALL FROST-FREE $228
Bottom freezer holds 142 lbs. Frost-free in both sections.



NORGE 15-CU. FT. 2-DOOR $259
Bottom freezer with tilt-down door. Frostless refrigerator.



HOTPOINT 15-FT. 2-DOOR $259
Giant bottom freezer. Frostless refrigerator section.



HOTPOINT 15-FT. ALL FROST-FREE $299
Giant bottom freezer. Frost-free in both sections.



RCA WHIRLPOOL WASHER $78
Big family-size wringer washer. Free delivery.



PHILCO WRINGER WASHER $88
White porcelain tub. Big family-size. Free delivery.



PHILCO DELUXE WASHER $169
16-lb. Twinamatic. Washes 1 or two loads at same time.



HOTPOINT 3-CYCLE WASHER $137
All porcelain inside and out. Lint filter, etc.



RCA WHIRLPOOL WASHER $167
2-speed, 2-cycle. Free delivery and installation. W/T.



NORGE 14-LB. WASHER $178.88
2 speeds, 2 cycles. Free delivery and installation.



HOTPOINT 15-LB. WASHER $178.88
2 speeds, 2 cycles. Free delivery and installation.



RCA WHIRLPOOL DISHWASHER $118.88
Big capacity. Automatic. Roll to table. Free delivery.



HOTPOINT AUTO. DISHWASHER $109
Portable. Washes, rinses big loads. Prev. years model.



HOTPOINT AUTO. DISHWASHER $179
Front-load. Can be built-in. Formica work top. 6 cycles.



DETROIT JEWEL 30" GAS RANGE $69
Roomy full width oven. Pull-out broiler.



MAGIC CHEF 30" GAS RANGE $88
Full width oven. Broiler. Attractive styling.



DETROIT JEWEL 36" GAS $78
Roomy 19" oven. Broiler. Storage. Oven controls.



HOTPOINT 30-INCH ELECTRIC $159
Auto. clock-timer. Infinite heat controls. Very deluxe.



DETROIT JEWEL 36" GAS $199
With built-in automatic rotisserie. Griddle. 5th burner.



SUNRAY EYE-LEVEL GAS $149
Glass oven door. Adjustable racks. Lift-up top. Deluxe.



SUNRAY 2-OVEN GAS $199
Eye-level "Riviera." Bake, broil together. Clock - timer.



RCA WHIRLPOOL ELECTRIC $179
Eye-level. Pull-out cook top. Full glass oven doors.



SUNRAY 2-OVEN ELECTRIC $199
Eye-level "Riviera." Bake, broil together. Clock - timer.



RCA WHIRLPOOL 39" GAS $298
Eye-high "Connoisseur." Window oven door. Very deluxe.

ALL PRICES F.O.B. STORE UNLESS FREE DELIVERY IS INDICATED.



IRON PAD and COVER 28c
Foam pad and silicone cover. One to a customer.



SUNBEAM CAN OPENER $8.88
Automatically opens all size cans. Mdl. LCO.

HIGHLAND APPLIANCE CO.

NO MONEY DOWN • 3-YEARS TO PAY

100% SATISFACTION GUARANTEED

PONTIAC MALL

Phone 682-2330 OPEN DAILY 9 to 9

Elizabeth Lake Rd., Corner Telegraph

Next Door to J. J. Hudson Co.





RCA WHIRLPOOL DEHUMIDIFIER $68.88
Built-in automatic humidistat. Automatic on - off. Portable.



WESTINGHOUSE 20" FAN $14.99
Portable with handle. Changes air in seconds.

It's A Pleasure To Shop and Save At

FOOD TOWN SUPER MARKETS

7880 Highland Road (M-59 Plaza) M-59 at Williams Lake Rd. OPEN SUNDAYS
1200 Baldwin Ave. Corner Columbia OPEN SUNDAYS
8275 Cooley Lake Rd. Union Lake Village OPEN SUNDAYS
6529 Sashabaw Road Pine Knob Plaza Corner Maybee Rd. OPEN SUNDAYS

PEOPLE'S FOOD MARKETS

263 AUBURN Open 6 Days a Week 9 A.M. 'til 9 P.M. CLOSED SUNDAYS
465 E. PIKE ST. Open 9 A.M. 'til 9 P.M. 6 Days a Week OPEN SUNDAY
700 AUBURN ST. 9 A.M. 'til 10 P.M. OPEN SUNDAY
888 ORCHARD LAKE AVE. Open 9 A.M. 'til 9 P.M. 6 DAYS A WEEK OPEN SUNDAY

SALE DAYS! MON. TUES. WED. AUG. 16 THRU AUG. 18 1965

FOOD TOWN and PEOPLE'S
VALUABLE COUPON
DOUBLE Gold Bell STAMPS
With This Coupon and $5.00 Purchase
(Except Beer, Wine or Cigarettes)
Coupon Expires Wed., Aug. 18, 1965
Limit 1 Coupon per Customer



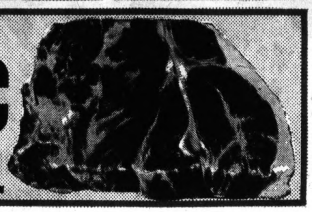
FRESH, LEAN, MEATY
PORK STEAK 59¢ lb.

We reserve The right to Limit Quantities— None Sold To Dealers or Minors!

TENDER **PORK CUTLETS** 69¢ lb.

RATH'S **CANNED HAM** 3 lb. Can $2.99

TENDER BEEF U.S. CHOICE
HEEL OF ROUND 79¢ lb.



TENDER—DELICIOUS—U.S.CHOICE
ROUND STEAK 79¢ lb.

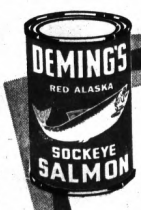
U.S. CHOICE
ROLLED RUMP 99¢ lb.

PETERS
BOLOGNA 1 lb. Pkg. 49¢

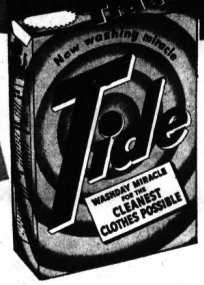


FRESH—CRISP MICHIGAN
POTATOES
20 lbs. for 59¢
WITH THIS COUPON and PURCHASE of $5.00 or MORE

FOOD TOWN-PEOPLE'S BONUS COUPON
MICHIGAN POTATOES WITH $5.00 PURCHASE
20 Pound Bag 59¢
Limit 1 Coupon—None Sold To Dealers or Minors. Coupon Expires Wednesday, August 18, 1965.



DEMINGS **RED** ALASKA SOCKEYE **SALMON** 1 pound can **79¢**



GIANT SIZE **TIDE** 3-Pound 1-Ounce Pkg. **59¢**



PIONEER PURE GRANULATED **SUGAR** 5 Pound Bag **39¢**
WITH THIS Coupon and PURCHASE of $5.00 or MORE

FOOD TOWN-PEOPLE'S BONUS COUPON
PIONEER SUGAR
5-lb. Bag 39¢ With This Coupon and a Purchase of $5.00 or more.
Limit 1 Coupon—None Sold To Dealers or Minors. Coupon Expires Wednesday August 18, 1965.

HUNT'S **PORK and BEANS** 1 pound can ..... 10¢



BANQUET—FRESH FROZEN **POT PIES** CHICKEN—TURKEY—BEEF 8-oz. Pkg. 14¢



MEADOWDALE—FRESH FROZEN **ORANGE JUICE** 6-oz. Can **15¢**

STOKLY'S **PEACHES** SLICED or HALVES 1-Pound 13-Oz. Can **19¢**

PINE CONE TOMATOES 1-Lb. Can **11¢**

FRESH—CRISP—TASTY **POTATO CHIPS** 1 Pound Pkg. **39¢**

CHEF'S DELIGHT CHEESE SPREAD 2-Pound Loaf **49¢**

COUNTRY KITCHEN **BISCUITS** 8-Oz. Tube **6¢**

PICNIC CATSUP 14-Oz. Bottle **13¢**

ROYAL **GELATIN** Asst. Flavors 3-Ounce Pkgs. **6¢**

Food Town-People's Bonus Stamp Coupon
50 FREE GOLD BELL Stamps With Purchase
Of 3 Pounds or More
ONIONS
Limit 1 Coupon—None Sold To Dealers or Minors. Coupon Expires Wednesday, August 18, 1965.

Food Town-People's Bonus Stamp Coupon
50 FREE GOLD BELL Stamps With Purchase
Of 3 Cans or More
TUNA FISH
Limit 1 Coupon—None Sold To Dealers or Minors. Coupon Expires Wednesday, August 18, 1965.

Food Town-People's Bonus Stamp Coupon
50 FREE GOLD BELL Stamps With Purchase
Of 3 Pkgs. or More
BRACH CANDY
Limit 1 Coupon—None Sold To Dealers or Minors. Coupon Expires Wednesday, August 18, 1965.

Food Town-People's Bonus Stamp Coupon
50 FREE GOLD BELL Stamps With Purchase
of 3 lbs. or more
HAMBURGER
Limit 1 Coupon—None Sold To Dealers or Minors. Coupon Expires Wednesday, August 18, 1965.

Food Town-People's Bonus Stamp Coupon
50 FREE GOLD BELL Stamps With Purchase
of one pound or more
CUBE STEAK
Limit 1 Coupon—None Sold To Dealers or Minors. Coupon Expires Wednesday, August 18, 1965.

Lady Bird's Farm Shack Fixed

AUTAUGAVILLE, Ala. (AP) — Mrs. Lyndon B. Johnson has paid about $420 for repairs to a small house on her Alabama farm.

The repairs include a shiny new tin roof and a brace to support the porch. The farm's overseer said the repairs amount to about seven times the $60 annual rent paid by the Negro tenants.

★ ★ ★

A year ago the roof on the small, rundown frame house where Charlie Cutler has lived for 30 years was leaking and the porch sagged for lack of repairs.

But that was before the Republicans came.

'GOOD ROOF'

"It's a good roof," said Cutler, 78, as he sat in the red metal glider on the baby blue front porch. "I ain't got no complaints."

The house is one of several on the Autauga County farm owned by the wife of the President. A minor political storm arose a year ago when two Republican congressmen paid a visit to the farm and criticized the condition of the houses in light of the President's antipoverty program.

★ ★ ★

All the buildings are old and in need of repair. They originally were tenant houses for sharecroppers who formerly worked the 1,700-acre "Hall place," named after its original owners.

Mrs. Johnson no longer farms the land; she has put it in timber instead. Rather than move the Negroes off the property, however, she instructed her overseer to leave them enough land for a garden plot and let them stay as long as they liked.

'BUSY NOW'

"Mrs. Johnson ain't been here for three or four years now," Cutler recalled. "I guess she's pretty busy now that Mr. Johnson is president."

Wallace Canterbury, her overseer, said the tenants pay $5 a month rent for the house, a garden patch and cow lot.

★ ★ ★

He said the cost of repairing the Cutler house amounted to seven years rent.

"They are expected to do their own repairs," Canterbury said. "The houses are in such bad repair, it just won't pay Mrs. Johnson to do it."

The repairs to the Cutler house were made after the Republican hue and cry over its condition. Canterbury said that some repairs—"just patching mostly"—had been made on others.

A group of Alabama Young Republicans offered to put a new roof on the house, but Canterbury said Mrs. Johnson paid for all the repairs.

About a mile from the Cutler home are two other shacks where young Negroes live. Their mother died early this year.

"We haven't thought about leaving," said Suzie Tyus, one of the 11 occupants of the dilapidated frame house. "We're satisfied. We ain't asked nobody to fix it."

Japan Mourns War Victims

TOKYO (AP) — Japan grieved for her three million war dead in ceremonies throughout the country Sunday marking the 20th anniversary of her surrender in World War II.

"I feel pain in my breast when I think of the people who died in battle or at their duties during the great war and of their relatives," said Emperor Hirohito, leading the main observance before 4,000 invited guests in a Tokyo hall.

The emperor and Empress Nagako stood before a wooden altar surrounded by white and yellow chrysanthemums. Prime Minister Eisaku Sato, his ministers and other leading government officials stepped forward in turn to lay a single white chrysanthemum before the altar.

Life in Tokyo's Ginza and elsewhere stopped at noon for a minute of silent prayer. There were exhibitions of Japanese war relics.

People in the News

By the Associated Press



MISS FLETCHER

Marie Beale Fletcher, Miss America of 1962, was married yesterday to James Harold Growdon Jr. in Fletcher, N.C.

The couple left for a Bermuda honeymoon.

In the fall, the bride will finish her senior year at Vanderbilt University while the groom will start medical school in Nashville, Tenn.

Erhard Invites Arabs to Resume Ties

Chancellor Ludwig Erhard said yesterday in Trier, Germany, that the door is open to all Arab states to resume relations with West Germany.

But he made plain that Arab countries must take the initiative in restoring the ties they severed after West Germany and Israel formalized their relations.

Erhard was in Trier on an election campaign trip.

State Man Fatally Shot in Property Argument

JACKSON (AP) — A Belleville resident, Foy Wilson, 48, was shot and killed Sunday in Grass Lake Township in Jackson County.

★ ★ ★

Charles S. Slater, 48, a tenant farmer on a farm owned by Wilson, was questioned. State Police said the shooting occurred during an argument over property rights.



NEW METAL POLISH DISSOLVES TARNISH on contact!



BRASS COPPER BRONZE CHROME STAINLESS STEEL

'TARNITE' Instant Acting METAL POLISH

The new, easy way to clean metals

Tarnite takes the drudgery out of metal polishing. Stains and corrosion begin to disappear the instant Tarnite comes in contact with tarnished surfaces. No heavy rubbing needed.

- Starts working on contact
- Less rubbing needed
- Cuts your labor about in half

12 oz. size for home use
half-gallon for industrial use

AT MOST HARDWARE STORES



OLD HICKORY

AMERICA'S MOST MAGNIFICENT STRAIGHT BOURBON WHISKY

90 PROOF OLD HICKORY DISTILLERS CO., PEKIN

4.42 4/5 QT. 2.79 PT.

ALL TAXES INCL.



Now—in the Fall—is the best time to seed-'n-feed a lawn—and to

SAVE $2



TURF BUILDER is America's favorite lawn fertilizer. Applied now, it does double duty for you. It thickens up your lawn, while it strengthens grass roots for winter. Both very important.

TURF BUILDER

2,500 sq. ft.	2.95
5,000 sq. ft.	4.95
10,000 sq. ft.	8.95



SAVE $2 When You Buy TURF BUILDER and Scotts SEED



Windsor—the only patented grass! Windsor is the amazing new grass that thrives in hot weather, stays green longer in drouth, and resists disease. Grows sturdier, thicker grass that can really take punishment.

4.95 2.95* *when bought with any size Turf Builder

America's most popular grass seed. Family blend, for years the all-purpose choice of most Americans, is now at a new low price. Gives a good looking, good wearing lawn. Family thrives with modest care in sun or shade.

4.95 2.95* *when bought with any size Turf Builder

Poole LUMBER & HARDWARE

151 OAKLAND AVE., PONTIAC • Phone FE 4-1594

MIRACLE MILE Shopping Center, TELEGRAPH RD. • Ph. FE 8-9618



WORLD WIDE'S PRICE BLASTING

TREMENDOUS DISCOUNTS

AUGUST

WORLD WIDE'S OUT TO SET A RECORD DURING THIS SALE

SAVE 22% TO 49%

USE ALL THE CREDIT YOU NEED

OPEN NITELY 'TIL 9

SALE

Living Room Suites

2-Pc. MODERN LIVING ROOM	$89
4-Pc. Modern SECTIONAL	$109 and up
2-Pc. COLONIAL LIVING ROOM	$99 and up
2-Pc. French Colonial LIVING ROOM	$119 and up

Fine Bedroom Suites

4-Pc. Modern BEDROOMS	$89 and up
4-Pc. Colonial BEDROOMS	$99 and up
4-Pc. Danish BEDROOMS	$119 and up

Chairs and Rockers

Rockers a huge choice of colors $12.88

RECLINERS COMBINATION OF VINYL & TWEED $24

Miscellaneous Buys

9 x 12 LINOLEUM RUGS $3.98

LAWN CHAIRS ... $1.89

BUNK BEDS $59

Famous Appliances

WESTINGHOUSE REFRIGERATOR $139

DETROIT JEWEL GAS RANGE $89

Carefree Dinettes

7-Pc. DINETTES

Formica Top Table with 6 Chairs to match. $49

SELECT FROM HUNDREDS of NAME BRANDS

TAKE ADVANTAGE OF WORLD-WIDE'S 15-GIGANTIC CHAIN STORE BUYING!

"NAME BRAND MERCHANDISE AT REAL DISCOUNT PRICES"

WORLD WIDE HOME FURNISHINGS

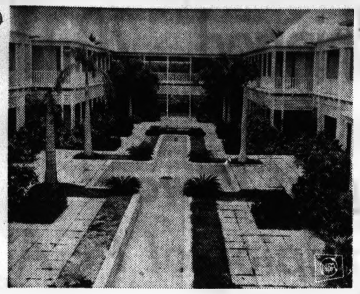
2 GIGANTIC PONTIAC LOCATIONS

MIRACLE MILE SHOPPING CENTER 2215 TELEGRAPH RD.

CORNER OF DIXIE HWY. and TELEGRAPH

OPEN SUNDAY

LOCATIONS ALL OVER MICHIGAN



Plush Resort Now Wasting Away In Bahama Sun

Millionaire's Investment: $23-Million 'Ghost Town'

BY ROBERT COCHNAR

PARADISE ISLAND, Bahamas — (NEA) — If there's a ghost town in the Bahamas, Paradise Island is the place.

Not that it was planned that way since something like $23 million was invested in this glob of sand formerly known as Hog Island in less than six years.

The money belonged to Huntington Hartford, the grocery chain heir. And so did the island just off Nassau from 1959 until recently when it was sold for an undisclosed figure.

The glorious white beach is still used by tourists (at $2 a head), but the rest of the island reminded me of a spruced-up set from a Tennessee Williams play.

* * *

There are no paying guests at the elaborate 52-room Ocean Club Hotel, where the wealthy once forked over as much as $130 for a night's lodging. Only a horse-like German shepherd and a few staff members live there now.

KNOWN AS BEST

The Martinique, once known as the best, and most expensive restaurant in the Bahamas, is shuttered. The chefs Hartford used to bring in from France each season have long since returned to Riviera kitchens.

And the golf course, which some say is the most expensive ever to be built, lies in dusty ruins. Gary Player was once resident professional.

Top tennis pro Pancho Gonzales used to oversee a now disused collection of courts which rivaled Forest Hills' manicured gems.

* * *

A Meyer Davis society orchestra used to play nightly in the ballroom. A jukebox crammed with not-too-current rock 'n' roll music has taken its place.

STRIKING ATTRACTION

One of the most striking attractions on this lonely island is a 13th century French cloister, bought from the estate of William Randolph Hearst. Hearst had planned to ship it to his fabled San Simeon in California but is wound up in Miami and Hartford had it carted over to his island.

So what happened to this isle of opulence, practically overnight? There are several explanations offered by Nassau residents.

For one thing, there weren't enough guest facilities.

A 52-room hotel, even filled to the rafters for the entire season (which it was) couldn't begin to pay the island's annual maintenance costs, which are said to have been something like $2 million.

LACKED PERMIT

Hartford couldn't get a gambling permit from the Bahama authorities, despite the fact both Nassau and the developing Grand Bahama Island maintain posh casinos.

* * *

Many Bahamians believe the real reason Paradise Island was so unsuccessful is Huntington Hartford himself, who seems to indulge in expensive whims.

Several years ago he published a classy magazine of the arts called Show, a delightful, well-edited thing (Hartford was editor and publisher) which, unfortunately, died despite frequent million-dollar injections.

* * *

And then there's the controversial Gallery of Modern Art in New York, a multimillion-dollar Moorish temple for realistic painting and sculpture which critics have panned.

* * *

I asked Paradise Island's caretaker, a pleasant chap from Tennessee, what he would do with the island to make it pay. His answer was precise:

"First I'd build a flock of hotels and motels — at least 500 rooms — and then I'd build a bridge from the island to Nassau. And I'd get a gambling casino. And I'd wait for the money to roll in."

Pakistan: Indians Seize 3 Kashmir Posts

KARACHI, Pakistan (AP) — Radio Pakistan claimed today that Indian forces had crossed the U.N. cease-fire line in the Kargil area of Kashmir and occupied three border posts.

The radio quoted a spokesman of the Azad Kashmir government in the Pakistani sector of Kashmir.

* * *

Sunday night the Azad Kashmir government reported that an earlier Indian attempt to invade the Pakistani sector had been repulsed with heavy Indian casualties. That report said India had been shelling Pakistani posts for the last three days.

In the Indian sector of Kashmir, at least two civilians were killed in fighting Sunday night between the Indian army and guerrillas at Sardar Sharif, 18 miles southwest of Srinagar, the Indian government radio reported.

* * *

The guerrillas were believed to have suffered heavily, the broadcast said.

About 1,000 Pakistani guerrillas were beaten back with at least 60 casualties when they tried to infiltrate Saturday under cover of an artillery barrage, Indian officials in New Delhi said.

Long Indian army convoys headed west toward areas hit by guerrilla warfare Sunday. Officials refused to say whether this was a big antiguerrilla operation or merely a precaution.

An 8:30 p.m.-5 a.m. curfew was imposed on Srinagar, the capital of the Indian sector of Kashmir.

Several persons were feared to have died there in a seven-hour blaze that destroyed about 300 houses. Snipers hindered firemen. Indian officials said the blaze was started by Pakistani infiltrators.

In New Delhi, Prime Minister Lal Bahadur Shastri asked for national unity against the "thinly veiled Pakistani aggression in Kashmir."

TRACTORS Ford EQUIPMENT
QUALITY PARTS and SERVICE
FARM OR INDUSTRIAL
FE 4-0555
PONTIAC TRACTOR & EQUIP. CO.
1761 S. Telegraph Rd. Pontiac

JUNK CARS AND TRUCKS WANTED
— HIGHEST PRICES PAID —
We Pick Up
FE 2-0200
PONTIAC SCRAP

RENT, LEASE, SELL. BUY HOMES, PROPERTY, COTTAGES, CARS, GOLF CLUBS use Pontiac Press Classified Ads. To place yours, call 332-8181.

THE FRIENDLY FOLKS
Kroger

SWIFT'S TENDER-GROWN WHOLE
FRESH FRYERS
WHOLE FRYERS . . . TENDER AND TASTY, WHETHER THEY'RE PAN-FRIED, BROILED OR BARBECUED.
INSPECTED U.S. DEPARTMENT OF AGRICULTURE
27¢ LB.
PLUS 50 EXTRA TOP VALUE STAMPS WITH COUPON BELOW AND PURCHASE OF TWO CUT UP FRYERS OR TWO PKGS. CHICKEN PARTS

We reserve the right to limit quantities. Prices and items effective at Kroger in Detroit and Eastern Michigan thru Tuesday, August 17, 1965. None sold to dealers. Copyright 1965.

CENTER CUT RIB PORK CHOPS 79¢ LB.

U.S. CHOICE TENDERAY RIB STEAK 7-INCH CUT 79¢ LB.

FRESH SLICED BEEF LIVER . . . . . LB. 59¢

FROZEN CUBED, SHAPED ALL BEEF FAMILY STEAKS . 10 2-OZ. PATTIES $1

COUNTRY CLUB ALL MEAT WIENERS LB. 59¢

GORDON'S ROLL PORK SAUSAGE . . 1-LB. ROLL 59¢

FROZEN MORTON CREAM PIES 14-Oz. Pie 25¢

SAVE 11¢ CAROLINA FREE BRAND FREESTONE PEACHES 4 1-LB. 13-OZ. CANS 89¢

WHOLE UNPEELED AVONDALE APRICOTS 5 1-LB. 13-OZ. CANS 99¢ SAVE 26¢

KROGER OR BORDEN'S COTTAGE CHEESE 1-LB. CTN. 19¢ SAVE 10¢

SAVE 11¢—KROGER WHOLE, CRACKED OR WHEAT BREAD OR MEL-O-SOFT SANDWICH BREAD 2 LOAVES 39¢

COUNTRY OVEN PLAIN, SUGAR OR COMBINATION FRESH DONUTS 5 DOZEN $1 SAVE 45¢

HEINZ OR CAMPBELL'S TOMATO SOUP REGULAR SIZE CAN 10¢

FRANCO-AMERICAN SPAGHETTI 15¼-OZ. CAN 11¢ WITH TOMATO SAUCE STOCK UP AND SAVE!

DELICIOUS N' NUTRITIOUS KROGER FROZEN ORANGE JUICE 6 6-FL. OZ. CANS 89¢ SAVE 10¢

FROZEN BEEF, CHICKEN OR TURKEY COUNTRY CLUB POT PIES 8-OZ. WT. PIE 15¢ SAVE 5¢

VALUABLE COUPON
SAVE UP TO 30¢ WITH THIS COUPON & $5 PURCHASE
BORDEN'S SHERBET OR COUNTRY CLUB ICE CREAM
FIRST ½ GAL. 59¢ SECOND ½ GAL. 29¢ GALLON 88¢
Valid at Kroger thru Saturday, August 21, 1965. Limit one coupon per family.

VALUABLE COUPON
SAVE 20¢ WITH THIS COUPON & $5 PURCHASE
KROGER REGULAR OR DRIP VAC PAC COFFEE 2 LB. CAN $1.29 SAVE 20¢
Valid at Kroger thru Saturday, August 21, 1965. Limit one coupon per family.

WHITE OR COLORED NORTHERN TOILET TISSUE 12 ROLLS 89¢ SAVE 10¢

KANDU LIQUID GALLON BLEACH PLASTIC JUG 39¢

U.S. NO. 1 MICHIGAN POTATOES 20 LB. BAG 79¢

FRESH FREESTONE NECTARINES . 3 LB. BSKT. 69¢

25 TOP VALUE STAMPS WITH THIS COUPON ON ANY PKG. FROZEN MORTON BAKED GOODS Valid thru Saturday, August 21, 1965. P

50 TOP VALUE STAMPS WITH THIS COUPON ON 13¾-OZ. LEMON ROLL OR 12¾-OZ. JELLY ROLL Valid thru Saturday, August 21, 1965. G

50 TOP VALUE STAMPS WITH THIS COUPON ON 2 PKGS. CUT-UP FRYERS 2 PKGS. FRYER PARTS OR 2 ROASTING CHICKENS Valid thru Saturday, August 21, 1965. H

Boy Dodges Sales Taxes

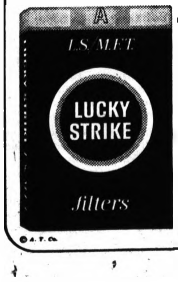
BELOIT, Kan. (AP) — Even 7-year-old youngsters these days can figure a way to beat taxes. Kansas recently increased its sales tax, requiring a penny tax on a 15-cent purchase.

Barry Treaster entered a store with only 15 cents. He bought a 12-cent comic book and three one-cent pieces of candy. The clerk told him he needed a penny tax. Barry had only 15 cents, so he returned a piece of candy, paid 14 cents and walked out.

Moments later, he returned and made a one-cent purchase — the remaining piece of candy on which there was no tax.



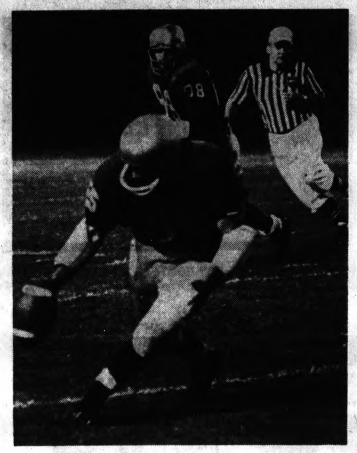
Speed Riggs, famous tobacco auctioneer recommends
NEW LUCKY STRIKE FILTERS



They put back the taste others take away

Product of The American Tobacco Company

Lions Wilt, Wallow, Get Whipped, 20-17



Pontiac Press Photo

TOUCHDOWN COMING — Pontiac Arrows' linebacker Steve Szabo (55) came up with the game's most exciting run Saturday night in the Arrows' 26-20 win over Flint. The scamper started when Steve fielded a fumble (above) with only 32 seconds left in the first half. He picked up the ball at his own 40-yard line, maneuvered around to pick up blocking and went the 60 yards to paydirt. Szabo's run gave the Arrows a 14-7 halftime lead. (Story on Page C-6.)

Eagles Spoil Gilmer's Debut in Exhibition

'Flat' Motor City 11 Has Offense Stymied on Hot Gridiron

By BRUNO L. KEARNS
Sports Editor, Pontiac Press

PHILADELPHIA, Pa. — High above cloud nine, 12,000 feet over Philadelphia, the temperature was 40 degrees and the Detroit Lions relaxed in the comfort of the United charter hoping to make a successful start to the 1965 NFL exhibition season.

It might have been better if they had stayed in the plane and played the game by remote control.

★ ★ ★

Instead, the Lions landed in the city of Brotherly Love, wilted in 90-degree heat, wallowed on a scorched gridiron and were whipped by the equally non-too-impressive Eagles, 20-17.

Yesterday, it wasn't the case of the better team winning, but of the poorer of the two teams losing.

"We were flat and lifeless. If there were any bright spots for us in the game, I'd have to check the films to find them," said Harry Gilmer, who had his Detroit coaching debut spoiled.

The "new" Lions offense failed to materialize as the running attack managed 63 net yards in 23 rushing plays against an Eagle defense which a week earlier was ripped for 37 points by Washington.

By the same token, the veteran defensive unit, with some of its better names on the sidelines however, just didn't have it as the Eagles countered with 220 yards on the ground.

★ ★ ★

"There were a lot of missed assignments on defense" said Gilmer, "we will have to analyze the plays carefully."

PRECISION MISSING

From the early minutes of the game when the Lions moved from their own 47 to a first down on the Eagle six-yard line, the ground and air precision appeared lacking.

Three tries by Joe Don Looney and Nick Pietrosante failed to cross the goal line and Wayne Walker had to settle the series with a 9-yard field goal.

After the ensuing kickoff the Eagles started on their own 12-yard line and with Earl Gros and Tim Brown picking up good chunks of yardage and King Hill connecting on a couple key passes, one a 54-yarder to Ralph Smith, the touchdown came at 13:08 with Gros going over from the three.

Sam Baker converted to make it 7-3.

★ ★ ★

In the 2nd quarter, an 18-yard punt off Pat Studstill's foot gave the Eagles the ball on the Lions' 49.

But, two of the key defensive moves of the game came in this series when rookie defensive end Larry Hand hit Hill for a 15-yard loss and Alex Karras bolt-

(Continued on Page C-7, Col. 1)

★ ★ ★

FINAL TEAM STATISTICS
Philadelphia vs. Detroit

	Phila.	Det.
Total first downs	22	15
First downs rushing	11	7
First downs passing	11	12
First downs by penalty	0	0
Total yards gained	383	267
Yards gained rushing	220	63
Yards gained passing	163	204
Passes	20-11	35-19
Average distance of punts	5-40.8	9-36.3
Number of penalties and total yds penalized	4-38	3-34
Number of fumbles and fumbles lost	2-2	2-1
Number of rushing plays	40	23
Average gain per rushing play	5.5	2.7
Total offensive plays (Inc. times thrown passing)	71	59

INDIVIDUAL RUSHING

Player	Att.	Net Yds.	Player	Att.	Net Yds.
Carss	7	31	Looney	9	27
Brown	9	92	Pietrosante	8	19
Woodeshick	6	12	Lewis	4	25
Barnes	4	24	Nowatzke	1	-2
Hill	4	6			
Lang	9	55			
Mattson	1	0			
Totals	40	220	Totals	23	63

Detroit	3	0	7	7	—17
Philadelphia	7	7	0	10	—20

Det—FG, Walker 9
Phil—Gros 3 run, Baker kick
Phil—FG, Baker 9
Phil—Hill 1 run, Baker kick
Det—Cogdill 16 pass from Plum, Walker kick
Phil—FG Baker 9
Det—Studstill 12 pass from Plum, Walker kick
Attendance 25,583.

INDIVIDUAL PASSING

	Att.	Comp.	Yds. Gain		Att.	Comp.	Yds. Gain
Hill	29	17	192	Plum	35	19	212

PASS RECEIVING

	No.	Yds.		No.	Yds.
Smith	3	47	Barr	6	61
Poage	4	33	Pietrosante	2	19
Woodeshick	3	21	Gibbons	2	34
Mattson	3	17	Cogdill	7	81
Glass	1	13	Studstill	2	27
Cronin	1	18			
Brown	3	53			
Totals	17	192	Totals	19	212

Lineup Switch Helps Tigers to 2 Victories

DETROIT (AP)—Manager Charlie Dressen's decision to bench Willie Horton last week has paid off an added dividend in the person of Gates Brown.

Now if Dressen could only figure what to do with Mickey Lolich.

Brown, inserted into the lineup when Horton was benched, has made the most of the situation.

He had five hits in nine trips Sunday as the Tigers moved into a tie for second place with Cleveland by beating Los Angeles, 9-2 and 9-5.

★ ★ ★

Brown has collected 17 hits in 32 trips to the plate in an eight-game hitting streak to raise his average to .281.

RIGHT GUESS

"I kept trying to play Gates or Jim Northrup whenever I could in hopes that one of them would get hot," Dressen said.

"Gates got hot about this time last year, so I guess I made a pretty good choice again," Dressen added.

★ ★ ★

Brown, who said he was not discouraged with sitting on the bench after being the regular left fielder last year, said a change of stance and a lighter bat has helped.

"When you're on the bench and the team is going good, you have to expect to stay on the bench," Brown said.

He added that he opened his stance a little about three weeks ago and switched to a Norm Cash model bat—one with a thinner handle.

LIGHTER BAT

"I see the ball better now and it sure looks big coming in ther," Brown added. "The

(Continued on Page C-7, Col. 4)

★ ★ ★

LOS ANGELES	ab	r	h	bi
Cardenal cf	3	0	0	0
Spangler ph	1	0	0	0
Clinton rf	2	1	1	0
Pearson rf	1	0	0	0
Fregosi ss	4	0	1	0
Smith lf	4	0	1	1
Adcock 1b	3	0	0	0
Egan c	1	0	0	0
Kenney c	1	0	0	0
Power 1b	1	0	0	0
Knoop 2b	2	0	0	0
Koppe 2b	1	0	0	0
Sahrigno 3b	2	0	0	0
McBride p	0	0	0	0
Gatewd p	1	0	1	0
Rodgers ph	1	0	0	0
Totals	34	2	7	2

DETROIT	ab	r	h	bi
Wert 3b	3	1	1	1
Oyler ss	3	1	0	0
Lumpe 2b	3	2	2	0
Brown lf	4	1	2	1
Kaline rf	4	1	0	0
Horton rf	3	1	1	0
Act/Mlle ss	3	1	2	1
Cash 1b	4	1	1	1
Sullivan c	4	0	0	0
Sparma p	2	0	0	1
Totals	32	9	10	3

Los Angeles 000 002 000—2
Detroit 401 310 00x—9

E—Smith, McAuliffe. DP—Detroit 1. LOB—Los Angeles 5, Detroit 7. 2B—Horton. HR—Cash (16). SB—Brown. S—Sparma, McAuliffe, Sparma, Horton.

	IP	H	R	ER	BB	SO
McBride L, 0-3	1	3	4	4	2	0
May	1-3	3	3	2	0	0
Gatewood	1-3	1	2	1	1	0
Sukla	2	0	0	0	0	2
Sparma W, 9-5	9	7	2	1	0	3

McBride faced 4 men in 1st. WP—McBride. T—2:22.

Second Game

LOS ANGELES	ab	r	h	bi
Cardenal cf	5	0	1	0
Piersall rf	4	1	2	1
Fregosi ss	5	0	1	0
Adcock 1b	5	0	1	1
Lopez pr	0	0	0	0
Clinton rf	4	1	0	0
Smith ph	1	0	0	0
Knoop 2b	5	1	2	0
Schaal 3b	3	1	2	1
Rodgers c	3	0	1	2
Sahrigo ph	1	0	0	0
Brunet p	1	0	0	0
Peterson ph	1	0	0	0
Reniew c	1	1	1	0
Totals	39	5	13	5

DETROIT	ab	r	h	bi
Wood 2b	4	1	0	0
Wert 3b	5	1	2	1
Brown lf	5	3	3	3
Demeter cf	3	1	3	2
Horton rf	3	0	1	0
Freehan c	2	0	0	1
Oyler ss	4	2	3	2
Lolich p	2	0	0	0
Pena p	3	0	0	0
Totals	34	9	12	8

Los Angeles 030 100 001—5
Detroit 112 031 01x—9

E—Fregosi, Cardenal, Wert 2. DP—Detroit 2. LOB—Los Angeles 10, Detroit 6. 2B—Cardenal, Rodgers, Piersall, Knoop, Horton, Brown 2. HR—Piersall (1), Oyler (1), Brown (4). SB—Wood. S—Piersall, Pena. SF—Cash.

	IP	H	R	ER	BB	SO
Brunet	2	6	4	4	1	1
Sukla L, 1-1	1	2	3	3	2	0
May	1	1	0	0	0	0
Lee	2	1	1	1	0	0
Gatewood	1	1	2	1	0	0
Lolich	1	1	3	3	0	0
Pena W, 4-7	7-3	8	2	1	2	4
Fox	2-3	0	0	0	0	1

Lolich faced 4 men in 2nd; Sukla faced 2 men in 5th.
WP—May. T—2:50. A—16,792.

Program Planned for Tigers' Game

DETROIT (AP) — Special ceremonies are being planned to commemorate the Detroit Tigers' 10,000th game in the American League.

The ceremonies will be held before the game with the Cleveland Indians on Friday, Sept. 24, the Tigers said Saturday.

The exact date of the milegame is not known exactly because of possible postponements. But it is expected to fall sometime during the week of the 24th.

An audit by Lee Allen, baseball historian on the staff of the Baseball Hall of Fame at Cooperstown, N.Y., revealed the Tigers entered the 1965 season with a total of 9,849 games played.

Bengals' Boss Doesn't See 'Big' Series

DETROIT (AP) — The three-game series against the Minnesota Twins, which opens Tuesday night, is important but not that vital, according to Manager Charlie Dressen.

"The only thing we have to see is that they don't take three from us," Dressen said. "There are too many games left yet to say one series is going to make or break you.

Dressen will use Hank Aguirre, Denny McLain and Dave Wickersham against the league-leaders. The Twins will counter with Jim Perry, Jim Kaat and Mudcat Grant.

Someone asked Gates Brown why he hadn't thought of changing his batting stance earlier.

"You have to be playing to experiment," Brown explained.

"When you only get in there once in a while—like for a pinch hitter—you have to worry about hitting the ball.

"Playing regularly, and getting more turns at bat helps you find out just what changes you can make."

Dressen indicated that he would not hesitate putting rookie catcher John Sullivan into the lineup against the Twins.

"Bill Freehan hasn't been hitting lately and Sullivan knows the younger pitchers," Dressen said.

Sullivan's four hits Sunday could well earn him a few more starting assignments.

★ ★ ★

Sports

Miss King Picked for AAU Trip

TOLEDO — Three Michigan swimmers are among those selected by the National AAU for all-star teams which will range from Baghdad to Rio de Janeiro in the next two months.

They are Jerry Dilley of East Lansing, Cynthia Goyette of Detroit, and Micki King of Pontiac.

★ ★ ★

Miss King, who won the 3-meter women's diving championship last week, placed third in the platform event Sunday with 304.45 points.

High school girls swam away with the Lions' share of records at the first combined Men's and Women's National AAU Swimming and Diving Championships.

Only one boy splashed into the world record column, but four girls bettered individual marks and a Commerce, Calif., team stroked 8.7 seconds off the world mark for the 800-meter freestyle relay in the five-day meet which ended Sunday.

For the second straight year, Santa Clara, Calif., took the team titles.

★ ★ ★

The male record-setter was 15-year-old Steve Krause of Seattle, Wash., who became the second man to swim 1,500-meters in less than 17 minutes.

Ironically, both Krause and 16-year-old Kendis Moore of Phoenix, Ariz., clipped a tenth of a second off records held by swimmers who didn't compete in those events Sunday because of injuries.

METRIC MILE

Krause's 16:58.6 clocking in the freestyle metric mile beat the mark held by Roy Saari of El Segundo, Calif., Miss Moore's 2:26.3 nipped the 200-meter butterfly record of Olympic champion Sharon Stouder, also of Commerce, Calif.

Confidence Biggest Reward for New Champion of PGA

★ ★ ★ ★ ★ ★ ★ ★ ★

LIGONIER, Pa. (AP) — Dave Marr won an imposing array of prizes with his triumph in the 47th Professional Golfers' Association Championship—$25,000 for a start, along with the prestige of capturing one of golf's four biggest titles and a handsome, coveted trophy.

But his biggest reward was confidence regained—the confidence he could be a winner.

★ ★ ★

"I was convinced I would never win again," the trim Texan, choked with emotion and near tears, said Sunday after his stirring two-stroke victory over Jack Nicklaus and Billy Casper in the teaming heat at Laurel Valley's golf club.

"When I blew the Insurance Open three weeks ago I said to my wife, Susie, I'm just never going to win a tournament' . . . I thought maybe it was the end of the line."

FACED TEST

But Marr faced the challenges at Laurel Valley—the pressure, the heat, the threats of proven champions Nicklaus and Casper—and won for the first time in over three years. He went into the fourth round tied with Tommy Aaron, four under par for 54 holes.

Gardner Dickinson was one stroke behind, with Nicklaus and Casper two back.

★ ★ ★

Aaron, playing in the three-some ahead with Casper and Sam Snead, came apart completely. But after nine holes, Casper had pulled into a first-place tie with Marr while Nicklaus and Dickinson—playing with Marr—were only a shot back.

However, Marr regained command with birdies on 10 and 11, then clinched it with scrambling, vital pars on the two tough closing holes. His even par 71 gave him a 280. Nicklaus, also with a 71, matched Casper's final-day score and 282 total.

NEAT SUM

Nicklaus, the heavy pre-tourney favorite and winner of the Thunderbird and Philadelphia Classics the past two weeks, got $12,500 for a neat sum of $56,800 in three successive tournaments. The Masters champion has won $126,500 for the year, just $1,730 shy of the record set by Arnold Palmer in 1963.

"I knew it was gone when I took that bogey on 11," the genial Ohio strongboy said. Actually, there was plenty of drama after that.

★ ★ ★

Bo Wininger, colorful 44-year-old veteran, zoomed up to fourth place with a torrid 66, giving him a 283. Dickinson faded to a 74, for a 284 and fifth, while Snead shot a 72 and tied at 285 with Australian Bruce Devlin, who had a 70.

Aaron, a noted fast starter seeking his first victory, led the first two rounds and shared first with Marr after three, but once again collapsed. He blew to a 78, tying at 287 with Jack Burke, Jacky Cupit, Rod Funseth and Bob McCallister.

OVER PAR

Palmer, Laurel Valley's home pro and indolized demigod in these Western Pennsylvania highlands, closed with his fourth straight over-par round. He posted a 73 to go with earlier scores of 72-75-74 for 294.

At that, the slumping star—who delcared he was giving up some of his outside interests to concentrate on getting back his golf game—matched U.S. Open champion Gary Player. The South African finished with a 74.

★ ★ ★

Defending PGA champion Bobby Nichols was never in it, and totaled 300 with his final-round 74. Ben Hogan, the legend of another era two days past his 53rd birthday, carded 72 for a 289.



AP Photofax

HANGING ON—New Yorker Dave Marr (center) hangs onto the PGA championship trophy with both hands as he gets congratulations from Jack Nicklaus (left) and Billy Casper, who shared the runner-up spot. Marr picked up a $25,000 check for winning the tournament, Casper and Nicklaus collected $12,500 apiece.

Dave Marr, $25,000	70-69-70-71—280
Billy Casper, $12,500	70-70-71-71—282
Jack Nicklaus, $12,500	69-70-72-71—282
Bo Wininger, $8,000	73-72-74-66—283
Gardner Dickinson, $7,000	67-74-69-74—284
Bruce Devlin, $5,750	68-70-73-74—285
Sam Snead, $5,750	68-75-70-72—285
Tommy Aaron, $4,040	66-71-75-75—287
Jack Burke, $4,040	75-71-72-69—287
Jacky Cupit, $4,040	70-73-70-74—287
Ron Funseth, $4,040	73-72-69-73—287
Bob McCallister, $4,040	70-68-70-79—287
Wes Ellis, $2,800	73-70-70-69—282
Al Mikes, $2,800	71-71-71-75—288
Ben Hogan, $2,425	72-73-70-73—288
Mike Souchak, $2,425	70-72-72-70—284
Julius Boros, $2,125	75-73-73-70—291
Raymond Floyd, $2,125	68-73-75-77—293
Al Geiberger, $1,950	76-71-73-73—293
Bruce Crampton, $1,450	77-74-70-71—292
Jack Fleck, $1,450	76-71-72-74—293
Doug Ford, $1,450	73-70-77-72—292
Gordon Jones, $1,450	72-76-71-72—291
George Knudson, $1,450	75-69-73-75—292
Kel Nagle, $1,450	74-75-71-72—292
Mason Rudolph, $1,450	67-76-75-74—292
Doug Sanders, $1,450	71-73-74-74—292
Don Bies, $915	71-75-75-73—293
Gay Brewer, $915	75-70-73-75—293
Paul Kelly, $915	76-71-75-71—293
Gene Littler, $915	78-70-70-75—293
Johnny Pott, $915	76-70-74-73—293
Manuel de la Torre, $737	72-73-74-75—294
Ed Furgol, $737	74-73-74-73—294
Al Geiberger, $737	75-74-75-68—294
Arnold Palmer, $737	73-75-74-72—294
Dan Sikes, $737	74-73-74-73—294
Charles Sifford, $737	73-75-71-75—294
Paul Harney, $737	74-74-72-74—294
Dave Regan Jr., $737	73-73-78-70—294
Walt Zembriski, $605	72-77-73-73—295
Bob Charles, $602	75-75-75-72—295
Dale Douglass, $577	73-76-74-74—295
Billy Maxwell, $577	71-75-76-76—296
Frank Beard, $577	74-74-75-77—297
Billy Farrell, $577	76-75-75-71—297
Dick Hart, $577	72-77-73-76—297
Dan Sikes, $577	74-75-73-75—297
Vic Ghezzi, $467	73-77-74-74—298
Lionel Hebert, $467	72-73-76-77—298
Vin Sullivan, $467	72-73-79-74—298
Chuck Courtney, $440	70-76-76-77—299
Steve Reid, $440	76-75-73-75—299
Billy Casper, $415	71-75-75-78—299
Bob Crowley, $402	78-72-74-76—300
Joe Hebert, $402	72-77-78-77—300
Mike Fetchick, $402	76-74-75-75—300
Tom Nieporte, $402	75-74-83-68—300
Fred Wampler, $402	76-74-76-74—300
Jim Ferree, $370	75-75-77-74—301
George Archer, $300	76-74-78-76—303
Tony Lema, $300	71-76-75-80—302
Ed Griffith, $300	73-75-76-80—303
Dick Marshall, $300	74-73-84-72—303
Dow Finsterwald, $300	73-78-77-75—303
Ted Kroll, $300	71-75-76-81—303
T. R. Sleichter, $300	77-71-78-77—303
Mike Fetchick, $300	76-74-75-79—304
Bob Goalby, $300	75-74-77-78—304
Jim Gustin, $300	75-77-78-74—304
Huston Leclair, $300	77-74-75-79—305
Julius Rodriguez, $300	77-77-77-74—305
Mike Krak, $300	71-80-76-79—306
Roland Stafford, $300	75-75-76-80—306
Hubby Hablen, $300	78-71-75-83—307
Larry Barlosek, $300	75-75-80-80—310
Miller Barber	73-73-73-Disqualified.

Twins 8 Games Ahead

Minnesota Keeps Rolling Along

By United Press International

The Minnesota Twins have reached that stage of the American League pennant countdown when they win even when they lose.

Time is the front-runners' ally — they can rock along at .500 and laugh it up as long as no contenders mounts a streak.

★ ★ ★

And in the AL this year, there is no evidence that any of the contenders is beginning to mount that streak.

Since Aug. 1st — the date from which most late flag surges are dated — not one of the Twin's pennant rivals has played more than .600-ball.

The Cleveland Indians have been 8-9, the Detroit Tigers 8-6 the Baltimore Orioles 7-9 and the Chicago White Sox 9-6.

During the same stretch the Twins have won eight of 14 games. That's hardly a glamorous pace but it has cost them no more than a half game to the White Sox, who are so far out of it anyway that they're already making World Series reservations with friends on other teams.

SAME STORY

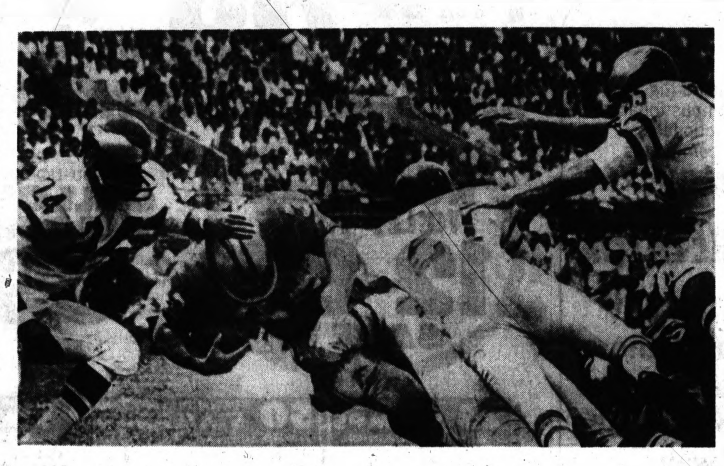
It was more of the same Sunday when the Twins divided a doubleheader with the Indians, the Orioles lost their third consecutive game to the Washington Senators, the Tigers downed the Los Angeles Angels twice and the White Sox scrambled for a victory over the Boston Red Sox.

When all the shooting and shouting was over, the Twins retained an eight-game lead.

By winning half of their remaining 44 games they will reach the 97-victory mark. To surpass that total, their closest rivals — the Indians and Tigers —would have to play better than .700-ball.

Jim Grant picked up his 15th victory of the season for the Twins in the opener — a 1-0 game into the ninth before the Twins won, 4-3.

Don Mincher doubled home two runs and scored on Jimmie Hall's single to make it 4-0 in the top of the ninth but Al Worthington had to come out of the bullpen to save Grant when the Indians rallied for three runs



AP Photofax

LIONS' LOONEY STOPPED—Joe Don Looney of the Detroit Lions is halted short of the goal line by the Philadelphia Eagles in the first period of a pre-season game yesterday in Philadelphia. Making the stop are Nate Ramsey (24) and Joe Scarnati (21). Eagles won, 20-17.

Dave Marr Put on U.S. Team for Ryder Cup

NEW YORK (AP) — Dave Marr's victory in the PGA Championship has earned the Texan a spot on the U.S. Ryder Cup golf team that meets Great Britain Oct. 7-9.

Marr and nine other pros were nominated Sunday night for the event, to be held at the Royal Birkdale Golf Club in Southport, England.

Billy Casper, Arnold Palmer, Tony Lema, Gene Littler, Johnny Pott and Julius Boros, all veterans of Ryder Cup play, were selected along with Marr. Ken Venturi, Tommy Jacobs and Don January.

The selections were made by three officers of the PGA — President Warren Cantrell, Secretary Max Elbin and Treasurer Leo Fraser, with a two-year points standing serving as a guide.

Casper led in points, compiled from the tourney following the 1963 PGA through this year's championship.

Major League Boxes

CHICAGO

	ab	r	h	bi
Cater lf	4	2	3	2
Buford 2b	4	1	1	0
Wels 2b	0	0	0	0
Rob'son rf	4	0	2	3
Skowron 1b	3	2	1	1
McCraw lb	0	0	0	0
Weird 3b	4	0	0	0
Romano c	3	0	1	1
Martin c	1	0	0	0
Hansen ss	4	0	0	0
Berry cf	4	1	2	0
John p	0	0	0	0
Wilhelm p	0	0	0	0
Totals	36	7	13	7

BOSTON

	ab	r	h	bi
Green cf	3	0	2	0
Malzone 3b	4	1	2	0
Yastrzki rf	3	0	0	0
Mantilla 2b	2	1	0	1
Horton 1b	3	2	1	1
Tillman c	4	0	1	1
Gosger rf	1	0	0	0
Petrocl'i ss	3	1	2	1
Mrq'tte p	2	0	0	0
Brosnahan ph	1	0	1	0
Thomas ph	1	0	0	0

Chicago	000	020	500	—	7	
Boston	000	000	110	—	2	

E—John. DP—Chicago 3, Boston 1. LOB—Chicago 6, Boston 12. 2B—Skowron, Gosger, Malzone, Tillman, HR—Martin (2), Cater (13), Petrocelli (7). S—John, Wilhelm. SF—Robinson, Mantilla.

	IP	H	R	ER	BB	SO
John W,11-5	6	9	3	3	5	4
Wilhelm	3	4	2	2	0	4
Mrq'tte L,8-14	4⅔	8	4	4	3	2
Sisler	1	1	0	0	0	0
Heffner	2	3	3	3	0	1
Ritchie	1	0	0	0	0	0

John faced 2 men in 7th.
WP—Wilhelm. T—2:42. A—10,230.

First Game

Kansas City	300	000	010—4
New York	010	000	000—1

Hunter and Bryan; Stottlemyre, Reniff (8), and Howard. W—Hunter (4-3). L—Stottlemyre (14-7).
Home run—New York, Repot (8).

Second Game

KANSAS CITY

	ab	r	h	bi
C'pan'ris ss	3	0	0	0
Tartabull lf	3	0	2	0
Reynolds lf	1	0	0	0
Causey 3b	4	0	0	0
Bryan c	3	1	1	0
L'cr'm'n c	1	0	0	0
Landis cf	4	0	0	0
Charles 3b	3	0	1	0
Rosario 1b	3	1	1	0
Green ph	1	0	0	0
Hiberger rf	4	0	1	0
Sheldon p	2	0	0	0
Harrison ph	1	0	0	0
Le'ard p	0	0	0	0
Totals	35	2	8	3

NEW YORK

	ab	r	h	bi
Rich'son 2b	5	0	1	1
Kubek ss	4	0	2	0
Pepitone rf	4	0	0	0
Tresh lf	4	0	0	0
Barker 1b	4	1	1	0
Repot cf	4	0	0	0
Boyer 3b	4	1	3	1
Gibbs c	4	1	2	0
Stafford p	1	0	0	0
Linz ph	1	0	0	0
Hamilton p	1	0	0	0

Kansas City	001	000	000	—	2	
New York	010	003	02x	—	6	

E—Boyer. LOB—Kansas City 6, New York 6.
2B—Hershberger, Boyer. HR—Charles (5), Richardson (4), Pepitone (17), Gibbs (1). S—Campaneris, Linz.

	IP	H	R	ER	BB	SO
Sheldon L, 5-7	5⅓	9	5	5	0	3
Dickson	2⅔	0	0	0	2	3
Shaw	1	0	0	0	0	1
Stafford	3	3	1	1	0	4
Hamilton W, 2-1	4	1	0	0	0	1

HBP—Gibbs. T—2:22. A—20,707.

First Game

Minnesota	010	000	003—4
Cleveland	000	000	003—3

Grant, Worthington (9), and Battey; Tiant, Tiefenauer (9), McMahon (9) and Azcue; Bell (9). W—Grant (15-4). L—Tiant (10-6).
Home run—Cleveland, Wagner (21).

Second Game

MINNESOTA

	ab	r	h	bi
Versalles ss	5	0	1	0
Valdespino lf	4	1	1	0
Oliva rf	4	1	3	1
Manch'er lb	4	0	1	0
Hall cf	4	0	1	0
Allison lf	1	0	0	0
Rollins 3b	4	1	2	0
Kindall 2b	4	1	1	0
Zimmer ph	1	0	0	0
Nossek pr	0	0	0	0
Battey c	3	0	0	0
Stigman p	3	0	1	0
Roguski p	0	0	0	0
Pleis p	1	0	0	0
Boyer c	0	0	0	0
Lupow pr	0	0	0	0
Totals	40	4	12	3

None out when winning run scored.

Minnesota	110	000	100	01—	4	
Cleveland	010	000	002	03—	4	

E—Gonzalez, Azcue, Hargan. DP—Cleveland 2. LOB—Minnesota 8, Cleveland 6.
2B—Oliva, Rollins, Versalles, Valdespino, Whitfield, Colavito, Brown. HR—Colavito (32), Alvis (19). SB—Wagner (12), Kindall (6). SH—Salmon. S—Kindall, Rollins.

	IP	H	R	ER	BB	SO
Roggenburk	7	5	1	1	2	3
Stigman	7	7	3	3	2	3
Roguski	1	2	0	0	0	0
Klippstein	0	1	0	0	0	0
Pleis (L, 4-4)	1	3	3	3	0	0
Hargan	4	2	2	2	1	4
Stange	1	0	0	0	0	1
Bell	3	1	0	0	1	1
Tiefenauer	1	0	0	0	0	0
Kralick W, 6-9	2	0	0	0	0	2

Hargan pitched 2 men in 5th. Stigman faced 2 men in 6th; Klippstein faced 1 man in 7th; Pleis faced 3 men in 11th.
WP—Hargan. Tiefenauer. Balk—Pleis.
T—3:03. A—41,009.

WASHINGTON

	ab	r	h	bi
Bl'ame 2b	3	1	0	0
Br'kman ss	3	0	0	0
Hamlin ss	2	0	0	0
Kirkland lf	4	0	0	0
Nen 1b	4	0	0	0
King cf	3	1	0	0
Held cf	1	0	0	0
Brumley c	3	0	2	1
M'Mullen ph	1	0	0	0
Richert p	3	0	1	0
J.Miller p	0	0	0	0
Grzsko ph	1	0	0	0
Powell ph	1	0	0	0
Totals	30	4	4	1

BALTIMORE

	ab	r	h	bi
Siebern 1b	3	1	0	0
Blair cf	3	0	0	0
Johnson ss	3	0	0	0
Robinson 3b	4	0	1	0
Blefary lf	3	0	0	0
Adair 2b	3	0	0	0
Brandt rf	3	1	1	0
Brown c	2	0	1	0
Miller p	0	0	0	0
Powell ph	1	0	0	0
Totals	27	2	3	0

Washington	010	000	111	—	4	
Baltimore	000	000	002	—	2	

E—None. DP—Washington 1. LOB—Washington 6, Baltimore 5. 2B—Branch, Held (12). SB—King, Brumley. S—Richert, Hamlin.

	IP	H	R	ER	BB	SO
Richert W, 11-9	9⅔	3	2	2	3	6
Miller L, 4-3	8	5	3	2	5	4
Hall	1	0	0	0	0	1



ON TO ILLINOIS REGIONAL — The Birmingham Federal All-Stars are only three victories away from the national Little League World Series at Williamsport, Pa., after shattering Hamtramck, 18-0, in Saturday's state finals at Muskegon Heights. The team includes: front row (left-to-right), Gary Granke and Steve Gee; second row (l-r), Ken Woodman, Tom Bowen, Bill Schubeck, George Basar, Andy Gordon, Jack Hamilton and Jordan Rohde; back row (l-r), coach Bob Woodman, Mike Kwasny, Jim Hagen, Jeff Keller, Jim Hughes, Steve Fisher, Dave Probst, Mark Dunkel, Jay Courage, manager Cy Probst and president Bill Baldwin.

PITTSBURGH

	ab	r	h	bi
Bailey 3b	4	1	2	0
Virdon cf	4	0	1	0
Clemente rf	5	0	2	0
Stargell lf	3	1	1	0
Mazeroski 2b	4	0	0	0
Cr'dosso 1b	5	0	2	1
Mar'quez 2b	4	0	2	0
Pagliaroni c	3	1	0	1
Alley ss	3	0	1	1
Sisk p	3	0	1	0
Totals	33	4	10	4

LOS ANGELES

	ab	r	h	bi
Parker 1b	3	1	1	0
Moon 2b	3	0	0	0
Gilliam 3b	3	0	0	0
Lefebvre 2b	0	0	0	0
Davis rf	4	0	0	0
Johnson lf	4	0	0	0
Davis cf	3	0	0	0
Drysdale p	2	0	0	0
Crawford ph	1	0	0	0
Ellis ph	1	0	0	0
Rosebboro c	3	0	1	0
Kennedy ss	3	0	1	0
Moon ph	1	0	0	0
Totals	33	1	3	0

Pittsburgh	000	011	200	—	4	
Los Angeles	000	000	100	—	1	

E—Alley 2, Drysdale. DP—Los Angeles 1. LOB—Pittsburgh 10, Los Angeles 3. 2B—Virdon, Pagliaroni. McBean. SF—Mazeroski.

	IP	H	R	ER	BB	SO
Sisk W, 4-2	5	2	1	0	1	4
Schwall	3	2	0	0	2	1
McBean	2⅓	3	0	0	0	1
Drysdale L, 16-11	6	7	4	3	3	7
Perranoski	1	1	0	0	0	0
Miller	1	0	0	0	0	0

Drysdale faced 3 men in 7th.
WP—Drysdale. T—3:02. A—23,175.

PHILADELPHIA

	ab	r	h	bi
Roles 2b	5	0	1	0
Gonzalez ph	1	0	0	0
Callison rf	4	1	3	0
Allen 3b	4	1	2	0
Stuart lb	4	2	1	0
Johnson lf	4	0	0	0
C'ningh'm lf	4	1	1	1
Phillips cf	4	1	1	1
Briggs cf	4	1	3	1
Corrales c	3	0	1	0
Wine ss	3	0	1	0
Taylor 2b	1	0	1	0
Culp p	1	0	0	0
Amaro ss	1	0	1	0
Totals	40	9	15	3

SAN FRANCISCO

	ab	r	h	bi
M.Alou rf	4	2	2	2
Hendley ph	1	0	0	0
Mays cf	3	0	0	0
Hend'son cf	1	0	0	0
McCovey 1b	4	2	1	3
Haller c	4	1	3	0
Hart 3b	4	2	2	1
Hiller lf	4	1	1	0
Herbel p	1	0	0	0
Henry W, 3-1	2	0	1	0
Sanford	2	1	0	0
Totals	35	13	13	6

Corrales reached first on catcher's interference twice.

Philadelphia	004	000	005	—	9	
San Francisco	010	410	06x	—	12	

E—Wine, Belinsky 2, Corrales, Lanier, Hart, Haller 2. DP—Philadelphia 3, San Francisco 2. LOB—Philadelphia 10, San Francisco 3.
2B—M. Alou, Amaro. 3B—Allen, Lanier. HR—Hart (13), Gabrielson (6), McCovey (28). SB—M. Alou.

	IP	H	R	ER	BB	SO
Culp L, 8-9	2⅓	3	4	4	2	3
Belinsky	1⅓	3	2	1	2	2
Mahaffey	1	2	1	1	1	2
Burdette	1	0	0	0	0	0
Marshall	2	1⅓	3	3	1	2
Herbel	1	4	1	1	0	0
Henry W, 3-1	1	2⅓	1	1	0	1
Sanford	1	2	1	0	2	0

T—3:13. A—26,921.

CINCINNATI

	ab	r	h	bi
Rose 3b	5	0	0	0
Shamsky rf	5	0	0	0
Pinson cf	4	1	1	0
Coleman 1b	4	1	1	0
James ph	1	0	0	0
Robinson lf	4	1	3	0
Keough lf	0	0	0	0
Perez ph	1	0	0	0
Johnson 2b	4	2	2	2
Gilbert c	4	2	2	2
Cardenas ss	3	0	2	1
Ellis p	2	0	0	0
Totals	37	7	10	7

ST. LOUIS

	ab	r	h	bi
Brock lf	5	1	1	0
Groat ss	3	0	0	0
Flood cf	4	1	2	0
White 1b	4	1	1	1
Boyer 3b	5	1	2	2
Skinner rf	5	1	3	4
Gagliano 2b	5	1	1	0
Maxvill ss	4	0	0	0
McC'ver c	4	2	3	1
Gibson p	2	1	1	0
Francha ph	1	0	1	0
Savage rf	0	1	0	0
Totals	43	9	17	8

Cincinnati	000	000	700	—	7	
St. Louis	040	000	05x	—	13	

E—Pinson. DP—Cincinnati 1, Cincinnati 8, St. Louis 7. LOB—Coleman, Rose, Johnson, McCarver, Skinner (4), Maxvill, Gagliano (3), Johnson (2), Edwards (12), Pinson (19), White (17).

	IP	H	R	ER	BB	SO
Ellis	1⅔	5	4	4	1	1
Tsitouris L, 6-8	1⅓	3	2	2	0	0
McCool	1⅓	3	3	2	0	0
Jay	1⅔	0	0	0	0	0
Gibson	3	6	4	4	1	2
Washb'rn W, 8-8	1	0	0	0	0	1
Woodeshick	1	0	0	0	0	1

Ellis faced 2 men in 4th.
HBP—By Gibson, Johnson. WP—McCool 2. T—2:56. A—19,847.

MILWAUKEE

	ab	r	h	bi
Alou lf	4	0	1	0
Jones cf	4	1	3	2
O'Dell p	0	0	0	0
Dillard ph	1	0	0	0
Aaron rf	4	0	1	0
Mathews 3b	5	0	1	0
Torre 1b	4	0	1	0
Oliver c	4	0	0	0
Bolling 2b	3	0	0	0
Wood ss	4	0	0	0
Carty ph	1	0	0	0
Menke ss	1	0	0	0
Johnson p	2	0	0	0
Gardner ph	1	0	0	0
Cline cf	2	0	1	0
Totals	36	1	4	2

CHICAGO

	ab	r	h	bi
Stewart lf	4	0	1	0
Beckert 2b	3	0	0	0
Am'ros 2b	1	0	0	0
Williams rf	4	0	1	0
Banks 1b	3	0	1	0
Santo 3b	3	0	1	1
Bailey c	3	0	0	0
Burton cf	3	0	0	0
Land'm cf	1	0	0	0
Ling ss	3	0	0	0
Kessinger ss	1	0	0	0
Clemens ph	1	0	0	0
Jackson p	2	0	0	0
Goldy ph	1	0	0	0
Abernethy p	1	0	0	0
Altman ph	1	0	0	0
Totals	34	0	4	1

Milwaukee	100	000	020	01—	4	
Chicago	010	100	001	00—	3	

E—Bailey, Woodward, Menke, Mathews. DP—Milwaukee 1, Chicago 1. LOB—Milwaukee 8, Chicago 9.
2B—Alou, Torre, HR—Aaron (28), Banks (19), Jones (23). SB—Aaron (21). SH—Johnson.

	IP	H	R	ER	BB	SO
Johnson	7	3	1	1	0	4
O'Dell W, 8-4	1	1	0	0	0	0
Osinski	1	0	0	0	0	2
Jackson	1	0	0	0	0	1
Abernethy L, 2-3	1	0	0	0	0	0

WP—Johnson, O'Dell. T—3:22. A—16,410.

NEW YORK

	ab	r	h	bi
Hiller 3b	4	0	0	0
Kess 2b	4	0	0	0
Mitchell ss	4	1	1	0
Lewis cf	4	1	2	0
Smith 2b	4	0	1	0
Kranep'l lb	4	0	0	0
Swoboda rf	3	1	1	0
Kolb lf	0	0	0	0
Bartley cf	3	0	0	0
Hickman rf	1	0	1	0
Schaffer ph	1	0	0	0
Jackson p	3	0	0	0
Totals	35	3	7	3

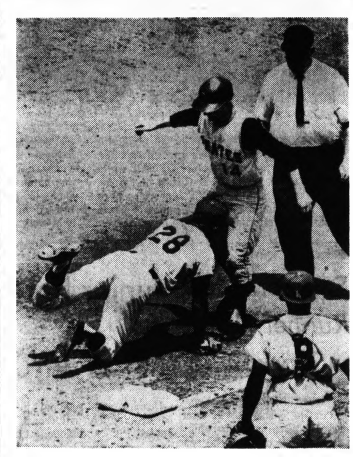
HOUSTON

	ab	r	h	bi
Brand lf	3	0	2	0
Morgan 2b	3	0	0	0
Wynn cf	3	0	0	0
Mayo ss	3	0	0	0
Thomas 1b	3	0	0	0
Aspromte 3b	4	0	1	0
Gaines rf	3	0	0	0
Triandos c	3	0	0	0
Grba p	0	0	0	0
Raymnd pr	0	0	0	0
Dierker p	0	0	0	0
Totals	34	0	7	0

New York	000	110	101	—	3	
Houston	000	000	000	—	0	

E—Morgan, Hiller, Gaines. DP—New York 1. LOB—New York 7, Houston 10. 2B—Smith. 3B—Lewis. HR—Swoboda (18).

	IP	H	R	ER	BB	SO
Jack W, 6-16	7	3	0	0	2	3
Bruce L, 7-16	7	5	3	2	1	3
Sadler	1⅓	2	0	0	0	1
Taylor	1⅓	0	0	0	0	0



AP Photofax

WANDERED TOO FAR—Pittsburgh's Gene Alley (14) was to far offfirst base when the Los Angeles Dodgers allowed an attempted sacrifice pop fly bunt to fall safely. Don Drysdale threw out batter Tommy Sisk at first base, then Dick Nen (28) was able to tag Alley before he could return to the bag, thus completing double play. Umpire is Tom Gorman and catcher John Roseboro is at right foreground.

Area Man Fatally Injured in Mishap at Drag Track

A 23-year-old Birmingham man was killed Sunday when his dragster went out of control during a run at the Motor City Dragway.

William Maltby, was pronounced dead on arrival at St. Joseph Hospital in Mount Clemens. Track officials said it was the first fatality in 12 years at Motor City.

* * *

The dragster, a 1964 Ford Thunderbolt 425-horsepower machine, apparently broke an axle going at about 100 miles per hour.

* * *

Witnesses said Maltby, who was married and had one child, had nearly completed the run and was going through the chute when his car veered into the infield grass and flipped four times as he tried to steer it back on the track.

Maltby was thrown from the car despite his seat belts.

GRAND RAPIDS (UPI) — Tuesday was supposed to be race driver Richard D. Carter's 31st birthday, but a flaming crash at a local speedway Saturday night turned it into his funeral date.

Carter, of Breckenridge, drove his supermodified race car a little too near another racer in the 15th lap of the feature event at Berlin Speedway in nearby Marne.

His wheel rode up over the exposed wheel of the other car, flipping his auto upside down and crushing him beneath it.

* * *

Ottawa County Sheriff's deputies said Carter was dead on arrival at Butterworth Hospital. The driver of the other car was uninjured.

Among the survivors are his wife, Shirley, and three children.

Carter was born Aug. 17, 1934 — and his funeral has been scheduled for Aug. 17, 1965.

Miss Bardahl Utah Winner

OGDEN, Utah (AP) — Miss Bardahl won the first Bonneville Regatta Sunday as Ron Musson of Seattle drove his unlimited hydroplane at an average speed of 105.291 miles per hour on Willard Bay.

* * *

Miss Smirnoff, driven by Bill Cantrell, was second, Miss Madison third, Miss Budweiser fourth, and Notre Dame fifth.

The first-place finish put Miss Bardahl 44 points behind first-place Notre Dame in the national unlimited hydroplane standings.

Tiger Averages

By The Associated Press

BATTING

	ab	r	h	hr	rbi	Pct.
Kaline	342	61	101	17	68	.295
Horton	96	19	27	2	6	.281
Demeter	332	42	95	14	50	.286
Sullivan	60	6	17	0	3	.283
Brown	146	32	41	4	23	.281
McAuliffe	390	61	106	8	45	.272
Lumpe	361	35	92	4	34	.255
Wert	344	47	110	14	53	.320
Cash	207	51	71	16	48	.271
Freehan	297	32	80	10	33	.269
Thomas	130	18	38	3	15	.215
Northrup	154	15	51	2	12	.331
x—Totals	3047	511	913	109	478	.300

PITCHING

	W	L	ERA
Lolich	11	6	3.93
Aguirre	11	8	157 1-3 3.60
McLain	10	5	163 1-3 3.08
Sparma	9	5	108 2-3 3.16
Gladding	6	2	57 2-3 2.66
Wickersham	6	9	138 4.04
Fox	5	3	53 2-3 2.57
Sherry	3	4	68 1-3 3.42
Pena	4	7	74 1-3 4.13
Nischwitz	0	0	11 1-3 3.00
Navarro	0	1	5 4.50
x—Totals	66	49	1044 3.39

x—Includes pitchers.

Major League STANDINGS

NATIONAL LEAGUE

	Won	Lost	Pct.	Behind
Los Angeles	69	49	.585	—
Milwaukee	66	49	.574	1½
San Francisco	64	49	.566	2½
Cincinnati	64	49	.566	2½
Philadelphia	63	50	.558	3½
Pittsburgh	61	52	.540	5½
St. Louis	58	55	.513	8½
Chicago	56	64	.467	14
Houston	48	68	.414	20½
New York	36	81	.308	32½

Saturday's Results
Milwaukee 8, Chicago 2
Philadelphia 4, San Francisco 2
Cincinnati 7, St. Louis 5
New York 1, Houston 0, 10 innings
Los Angeles 1, Pittsburgh 0, 10 innings

Sunday's Results
Pittsburgh 4, Los Angeles 2
Milwaukee 4, Chicago 3, 12 innings
St. Louis 13, Cincinnati 7
New York 3, Houston 0
San Francisco 15, Philadelphia 9

Today's Games
New York (Parsons 1-10) at San Francisco (Shaw 12-6)
Milwaukee (Blasingame 14-8) at St. Louis (Purkey 9-8), night
Chicago (Hands 5-9) at Houston (Roberts 6-7), night
Philadelphia (Short 13-8) at Los Angeles (Podres 6-8), night
Only games scheduled.

Tuesday's Games
Cincinnati at Chicago
New York at San Francisco
Milwaukee at St. Louis, night
Pittsburgh at Houston, night
Philadelphia at Los Angeles, night.

AMERICAN LEAGUE

	Won	Lost	Pct.	Behind
Minnesota	75	43	.636	—
Cleveland	66	50	.569	8
Detroit	66	50	.569	8
Baltimore	65	51	.560	9
Chicago	63	51	.553	10
New York	60	60	.500	16
Los Angeles	53	64	.453	21½
Washington	52	66	.441	23
Boston	43	72	.374	30½
Kansas City	39	75	.342	34

Saturday's Results
Los Angeles 5, Detroit 2
Cleveland 3, Minnesota 1
New York 5, Kansas City 2
Chicago 5, Boston 3
Washington 8, Baltimore 5, 11 innings

Sunday's Results
Detroit 9-9, Los Angeles 2-5
Minnesota 4-4, Cleveland 3-6, 2nd game, 11 innings
Kansas City 4-3, New York 1-7
Washington 4, Baltimore 2
Chicago 7, Boston 4

Today's Games
Chicago (Horlen 10-10) at Boston (Wilson 9-9), night
Only game scheduled.

Tuesday's Games
Minnesota at Detroit, night
Kansas City at Cleveland, night
Chicago at Washington, night
Boston at Baltimore, night
Los Angeles at New York, night

WEEKEND FIGHTS
TOKYO — Hiroyuki Ebihara, 112½, Japan, stopped Oh Un-Mo, 111, South Korea, 6.

Pontiac Cyclists Post Two Victories

Pontiac cyclists picked up two victories Sunday in the International Motorcycle championships at Port Huron.

Roger White came home first in the medium weight class and Rex Beauchamp led the field in the featherweight division.

Other riders placing were Bob Spangler, second in Class A heavyweight; Rocky Watson second and Chuck Fordyce third in Class B Heavyweight; Ray Pace third in medium weight; Brian Marchewka second in Class B lightweight; Jim Lee second in sidecar class.

Detroit Rower Scores Upset in Scull Final

NEW YORK (AP) — Bill Maher, 19-year-old auto factory worker competing for the Detroit Boat Club, scored a stunning upset Sunday in the 91st National Rowing Championships by winning the championship single sculls finals.

Maher won the race in the last stroke by a margin of about our inches over Don Spero of the New York Athletic Club who had won the event in the past two years.

Both scullers were timed in 8:10.0 over the 2,000 meter Hunter Island Lagoon Course.

Boat No. 1 of the Detroit Boat Club also scored a first in the 150-pound eights championship finals with a time of 6:47.2. The Club's No. 2 beat finished fourth with 6:55.

B'ham Nine Possesses State Title

Birmingham's Federal Little League All-Stars have the state championship and now are anxiously awaiting a bus trip to Herrin, Ill., this week and possibly a plane ride to Williamsport, Pa., following that.

* * *

The District No. 4 champions rapped Hamtramck, 18-0, Saturday night for the state title at Muskegon Heights.

Jim Hagen fanned 15 foes and was backed by four home runs while allowing only two hits. Birmingham scored in every inning but the fourth.

An eight-run second, featuring a homer by Steve Fisher, wrapped up the victory. Ken Woodman, Jack Hamilton and Hagen had circuit blows later in the rout.

* * *

It was a striking contrast to Birmingham's victory Friday night when it rallied from a 5-0 deficit to overtake Muskegon West, 10-9, despite shoddy fielding.

The winners now must win three games in the regional at Herrin (about 90 miles southeast of St. Louis) to qualify for the Little League World Series at Williamsport.

All games are single elimination. Birmingham is one of only 32 teams left in the continental U.S. battling for four berths at Williamsport. Four teams from outside the U.S. also will qualify.

* * *

Birmingham's first game at Herrin will be Thursday. The semifinals will be Friday and the finals Saturday in the eight-team regional.

U.S. Switches Net Players

BARCELONA, Spain (AP) — The United States takes the big gamble by sending Frank Froehling III instead of Arthur Ashe against the Spaniards Tuesday in the Inter-Zone Davis Cup tennis final.

The American captain, George MacCall, tagged Froehling, a 6-foot-6 hard-hitting Coral Gables, Fla., boy for the No. 2 singles spot behind Dennis Ralston a few hours before the draw.

* * *

The draw is scheduled at noon today. The matches start Tuesday with the opening two singles, followed by the doubles Wednesday and the final two singles Thursday.

Denmark Title Decided

RUNGSTED, Denmark (UPI) — Michael Attenborough of England defeated Veit Pagel of West Germany, one up, in a 36-hole final Sunday to capture the Scandinavian amateur golf championship.

Aerial Bombs Decisive

Browns Whip 49ers

By The Associated Press

The Cleveland Browns' vaunted aerial attack, short-circuited by the loss of pass-catching ace Paul Warfield, has passed its first preseason test with flying colors.

Led by quarterbacks Frank Ryan and Jim Ninowski, the defending National Football League champions whipped the San Francisco 49ers 37-21 Sunday in their first exhibition start against NFL competition.

* * *

The Browns, who lost Warfield for two months when the former Ohio State flash fractured his shoulder in last month's victory over the College All-Stars, shook Gary Collins and Walt Roberts loose for three long touchdown bombs against the 49ers.

In Sunday's other action Philadelphia's Tim Brown paced the Eagles to a 20-17 NFL exhibition victory over Detroit and the San Diego Chargers, led by quarterback John Hadl, walloped Kansas City 31-10 in an American Football League warm-up.

LARGE CROWD

Saturday night, a crowd of 75,229 — largest ever for a pro exhibition in a non-league city — packed the Sugar Bowl in New Orleans to watch the Baltimore Colts overpower the St. Louis Cardinals 22-10 while NFL exhibitions in Atlanta's new stadium and Green Bay's expanded

Weekend Exhibition Pro Football
National League
Cleveland 31, San Francisco 31
Philadelphia 31, Detroit 7
Baltimore 35, St. Louis 10
Green Bay 44, New York 7
Minnesota 31, Pittsburgh 31
Dallas at Los Angeles, postponed
American League
San Diego 31, Kansas City 10
Houston 39, Buffalo 7

Defense Shines in Arrows' MFL Debut Victory Over Flint



Need A Hand? Call For Temporary Help!

Call for the best! Manpower's "Reliables". They specialize in loading, warehouse and shipping work. Ask for one man or a crew.

MANPOWER
The Very Best in Temporary Help
CALL
332-8386
1338 Wide Track
Pontiac

Class A Title to Be Decided This Week

The 1965 city Class A recreation baseball championship will be decided this week between defending champion Huron-Airway and Pontiac Business Institute, a team that won't quit.

PBI reached the final round with a come - from - behind 3-2 extra-inning conquest of the R. T. Clippers last night at Jaycee Park.

Fine pitching dominated the tense struggle before one of the largest crowds of the season; but, ironically, it was a mistake by a moundsman that ended the tilt.

TWO LEADS

Clipper relief hurler John Billesdon let a two-out, ball one-strike two low curve ball get away from him with the bases loaded in the bottom of the eighth.

Speedy Rick Pankey darted home from third base without a play being made on him. Pankey had walked to open the inning. A sacrifice, a wild pitch and two intentional walks then loaded the bases.

The Clippers led twice by one run. Dave Simmons' long sacrifice fly drove in an unearned run in the fourth; Larry Douglas blasted a triple to deep right center field in the top of the seventh to break a 1-1 tie.

But PBI refused to stay down. Ed Sparkman tied it in the fifth with a two-out single to right. Dan Greig ripped a sharp safety to left with two out in the seventh to send the game into overtime.

Sparkman was the winning pitcher in relief, hurling one inning. Dave Moilanen and Bob Readler, the two starting pitchers, dueled expertly for six innings before the late fireworks.

R. T. CLIPPERS (2)	AB	R	H	PON. BUS. INST. (3)	AB	R	H
Brooks, rf	3	1	1	Pankey, ss	3	2	1
Douglas, lf	4	0	2	Smith, lf	3	0	1
Tomanio, 2b	3	0	0	Sp'km'n, cf-p	3	0	1
Chemm, 2b	0	0	0	LaPrath, 2b	2	0	0
Trudeau, ss	4	0	1	McD'n'ld, 3b	3	0	0
Stephens, cf	4	0	0	Bocher, rf	1	0	0
Deni, c	2	1	0	N. R'berts, c	2	0	0
Estes, 1b	2	0	0	Heston, 1b	3	0	0
Simmons, 3b	3	0	0	Greig, rf-3b	3	0	1
Readler, p	3	0	0	Mallanen, s	1	0	0
Billesdon, p	0	0	0	G. R'b'ts, ph	1	0	0
				Fryn, p	0	0	0
Totals	27	2	5	Totals, cf	1	0	0
				Totals	26	2	5

R. T. Clippers 000 100 10—2 5 3
Pon. Bus. & Inst. 000 001 11—3 3 2

Double — Greig. Triples — Brooks, Douglas. Runs Batted In — Simmons, Douglas; Sparkman, Greig. Pitching — Readler (W, 2-2, 8 ER, 1w, 6 SO, Billesdon (L, 1-1, 8 ER, 3w, 3 SO; Moilanen (s), 1-0, R-ER, 4W, 2 SO, Fryn 1H, 1-1, 0 ER, 2W, 2 SO, Sparkman 1 SO. Winner —Sparkman. Loser—Billesdon. Errors — Brooks 2, Trudeau, LaPrath, Moilanen.



AP Photofax

DOWN, BUT NOT OUT—Frank Robinson of the Cincinnati Reds lies motionless after running into the left centerfield wall while chasing a ball hit by Bob Gibson of the St. Louis Cardinals that went into the bleachers for a home run in the second inning of game at St. Louis yesterday. Umpire Doug Harvey and centerfielder Vada Pinson attend to Robinson as infielders Pete Rose and Leo Cardenas rush to his aid. Robinson remained in the game until the seventh inning before going to the hospital for treatment of a bruised hip. X rays were negative. Cardinals won, 12-7.

Pontiac's Pro Eleven Gains 26-20 Triumph

Regular Play Opens September 4 Against Same Team

By FLETCHER SPEARS

The defense took the bows Saturday night as Pontiac's Arrows handed Flint's Blue Devils a 26-20 setback at Wisner Stadium before 2,040 fans in a Midwest Football League exhibition game.

* * *

The game was the first meeting between the two on the professional gridiron and it had plenty of action. They will tangle again at Flint Saturday and open the regular league season at Wisner Stadium Sept. 4.

Both teams turned in strong defensive performances. Pontiac's defenders accounted for two touchdowns and Flint's crew was responsible for a couple of scores.

Both teams had trouble moving the ball on the ground and in the air, and Arrows coach Lyle Wells indicated after the game that the offensive unit would get a stiff workout in practice this week.

* * *

"Too many mistakes," moaned Flint coach Jerry Williams. "Nothing went well," he added.

ARROWS SAME

Wells could have uttered almost the same comments.

Arrows' quarterback Mike Brown, former All-State performer at Ferndale, had a weird evening at the helm.

* * *

He led the team on a 73-yard march to open the game, sneaking over for the touchdown for a 7-0 Arrows lead.

Next time Brown got his hands on the ball he fumbled in his own endzone and the Blue Devils, Len Christman recovered for a TD to tie the score at 7-7.

And with the Arrows ahead 14-7 in the third quarter, he lost control of a pass fossed into the right flat and Flint defensive halfback Chuck Hynes picked it off and scampered 70 yards to tie the score at 14-14.

* * *

Brown ended his performance on a happy note, however, as he teamed up with halfback Bob Hill of Armada on a 32-yard pass for a touchdown early in the fourth quarter that turned out to be the winning score.

DEFENSIVE STAR

A standout on defense was Steve Szabo, a teacher at Pontiac Central, who turned in the game's most spectacular play late in the second quarter when he picked up a Flint fumble at his own 40-yard line and went all the way to give the Arrows a 14-7 lead.

* * *

Hynes' run with the intercepted pass tied the score at 14-14, but the Arrows came back moments later to score after recovering a Flint fumble at the Blue Devils nine-yard line.

Fullback Willie Jones, former star at Hillsdale, ripped up the middle for eight yards and bucked over on the next play for a 20-14 lead.

A short kick set up the final Arrows' tally. Kicker Lawton Williston, booting from his own 45-yard line midway in the fourth stanza, was rushed and the ball slid off the side of his foot and bounced out of bounds at the 50.

STATISTICS

	Pontiac	Flint
Total first downs	8	8
First downs rushing	3	7
First downs passing	4	1
First downs penalties	1	0
Total yards gained	247	242
Net yards rushing	132	185
Net yards passing	60	53
Passes attempted & comp.	6-12	4-10
Passes intercepted by	0	1
Punts and avg. distance	5-33	3-34.6
Penalties (number)	3	1
Yards penalized	14	15
Fumbles	1	1
Fumbles lost	0	1

SCORE BY QUARTERS

Flint	7	7	6	0	20
Pontiac	7	7	0	6	26

SCORING

Pontiac — M. Brown 2-yard sneak, Moffat kick.
Flint—Len Christman recovered fumble in endzone, Krusell kick.
Pontiac—Szabo 40 yards with recovered fumble, Moffat kick.
Flint—Hynes 70 yards intercepted pass, Krusell kick.
Pontiac—Jones 1-yard plunge, kick failed.
Pontiac—Hill 32-yard pass from M. Brown, kick failed.
Flint—Wheeler 2-yard plunge, kick failed.

Ranked Net Stars Set Aside Rackets

SOUTHAMPTON, N.Y. (AP) — Chuck McKinley, America's second ranking tennis player, took his winner's trophy home from the 76th Meadow Club Invitation Grass Court Tournament, and then headed for the office.

Gene Scott, America's fifth-ranking player who was dethroned in this event by McKinley, 3-6, 6-3, 8-6, 10-8, Sunday, took his consolation trophy home and went to sleep.

* * *

Each has decided to forego any more tennis until the U.S. Nationals at Forest Hills, beginning Sept. 3.

"I'm in the investment banking business now and tennis is secondary to me," said McKinley, who has played in only two grass court tourneys this summer.

Orchard Lake Boater Third on Anchor Bay

A Detroit sailor captured first place in the team championships over the weekend at Anchor Bay.

Ken Court piloted the winner and Marv Wendell of Royal Oak came in second. George Heine of Orchard Lake placed third.

Tom Dillon of Bloomfield Hills placed 15th and Kondon Juhlman of Walled Lake sailed home 21st.

Title Game Schedued

Midget Bar and Howe's Lanes will square off tonight at 7:30 at Drayton Plains park in the deciding game of the Class D softball series in Waterford Township. The winner will advance to district play in the state Class D playoffs.

Senators Call Runner, 18, in Track Quiz

WASHINGTON (AP) — Senators called young track star Gerry Lindgren to testify today in a wide-scale probe of the row between ruling powers of U.S. amateur athletics which has caught him and others "in the middle."

The investigation, starting today, is to continue through two weeks with 42 witnesses scheduled to testify.

The Senate Commerce Committee seeks to learn in the hearings whether the fight between the Amateur Athletic Union and National Collegiate Athletic Assn. has reached proportions endangering the careers of athletes and U.S. interests in competitions, including the Olympic Games.

Lindgren, 18, a distance-runner from Washington State University, is just back from international competition in which he won a spot by participating in an AAU-sponosred meet which the NCAA was boycotting.

The committee wants to learn from Lindgre and others whether he now faces any possible reprisal from the NCAA.

Canada's PGA King

MONTREAL (AP) — Wilf Homenuik of Winnipeg won the Canada PGA championship Saturday with a final round 72 for a total of 214 for the 54-hole tournament.

Junior Baseball Tourney Set at Jaycee Diamond

District and regional junior baseball action will crowd the Jaycee Park diamonds this week as Pontiac is host to five state recreation association youth tournaments.

The city also will entertain the state Class A men's baseball district next weekend under the Jaycee Park lights.

Tomorrow morning at 10:30, Class E and F district tilts will be played between Pontiac and Saginaw.

The Moose team of Pontiac will play on the No. 1 diamond in the "F" (13-years-and-under) tilt; while Pontiac's Yankees (15-and-under) will play Saginaw in "E" action on the lighted field.

The Yankees last year reached the state Class F finals before losing.

REGIONALS TOO

The winners of the district games then will play here Thursday afternoon against the East Detroit district winners.

Both regional clashes will begin at 5 o'clock on the same respective diamonds. At 7:30 p.m., Auburn Heights Boys Club will play Roseville in the Class D regional. The Pontiac entry is the defending state champion.

The Moose are managed by Rich Fisher, Dave Lee has the Yankees, and Sam Sheehy directs Auburn Heights BC.

Saturday night, Detroit and Flint will clash in the men's Class A regional under the Jaycee Park lights at 7:30. Sunday, the Pontiac city champion will play Flint and Monday it will meet Detroit.

* * *

The top two teams will advance to Battle Creek for the state finals Labor Day weekend. The Pontiac champion or a local all-star team will play a Baltimore Oriole tryout camp squad at Jaycee Saturday night Aug. 21st in a benefit for the Class A managers' tournament expense fund.

Utica Wins League Title

Utica, which hopes to enter the Pontiac city men's baseball league next summer, won the Clinton Valley League yesterday afternoon by beating Pontiac Business Institute, 9-2, at Jaycee Park.

Herbe Doebler hurled a three-hitter and rapped out two himself for the winners. He had batting support from acting manager-player Jeff Maxwell, Ted Hocksteadt and Len Johnson who each had three hits.

It was the second straight CVL title for the team organized by John Lieber.

WEEKEND MINOR LEAGUE RESULTS
International League
Saturday's Results
Toledo 11, Toronto 4
Buffalo 2, Columbus 1, 10 innings
Rochester 2, Syracuse 0
Only games scheduled
Sunday's Results
Toronto 5, Toledo 2
Buffalo 13, Columbus 1
Atlanta 7, Jacksonville 3



Drive to
Firestone
For a
Precision Front End Alignment

Does your car
SHIMMY and SHAKE



PULL LEFT or RIGHT



$7.95
MOST AMERICAN CARS
Replacement parts extra, if needed.

OPEN AN ACCOUNT
Buy on Firestone UNI-CHARGE
NO MONEY DOWN...30-Day charge or take months to pay on all merchandise & services!
Available only at stores displaying the Firestone sign.

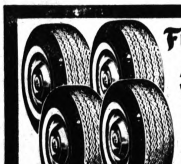


TRADE-IN YOUR OLD BATTERY
Firestone Dri-Charged Batteries
We'll give you a generous allowance for your old battery.

BRAKE ADJUSTMENT
$1.19
ANY CAR
• pull front wheels and inspect linings
• adjust brakes
• add fluid



PRECISION WORKMANSHIP
Our men are trained to be thorough and efficient. Fast, complete, trustworthy service.



Firestone De Luxe Champion
Any Size Whitewalls NEW TREADS
RETREADS ON SOUND TIRE BODIES OR ON YOUR OWN TIRES
4 FOR ONLY $49.49
Plus tax and 4 trade-in tires of same size off your car.



SINCE 1922
CARTER TIRE CO.
370 South Saginaw
At South Exit of Wide Track Drive
PONTIAC FE 5-6136

HIRAM WALKER



PULL 86 PROOF

Sip it slow and easy—taste its full rich flavor

Enjoy a true bourbon of fine quality at a welcome price

$4.09 4/5 Qt. Code No. 864 : $2.56 Pint Code No. 865
Includes All Taxes

Hiram Walker's
TEN HIGH

ALSO AVAILABLE IN 100 PROOF, BOTTLED IN BOND—5 YEARS OLD
HIRAM WALKER & SONS INC., PEORIA, ILLINOIS

Common cents Insures your...
FUTURE!

Good credit is one of today's most vital possessions . . . don't risk losing it! When big bills accumulate and all things seem hopeless there is a solution! Our
HOMEOWNER'S LOAN PLAN
has offered peace of mind and renewed confidence to many families just like yourself offering
UP TO $5,000
On Home Equities Or 1st Mortgages
All payments are combined into one convenient monthly payment, only one place to pay and your loan is fully protected by life insurance at no additional cost!

Call Today For An Appointment!
FAMILY ACCEPTANCE CORP.
317 National Building
10 West Huron
FE 8-4022



AP Photofax

TWIN BITES THE DUST—The Indians won this small skirmish yesterday at Cleveland as Indians' catcher Phil Roof tagged out Minnesota's Jimmie Hall in the ninth inning of the first game of doubleheader. Hall tried to score from third on a bunt by Rich Rollins. Minnesota won the game, 4-3, but the Tribe came back to take the nightcap, 6-4.

Coaches in Grid Recruiting Scuffle

DALLAS, Tex. (AP) — The Dallas Times Herald said Monday that UCLA head football Coach Tom Prothro and Southern Methodist assistant Chuck Curtis scuffled briefly Saturday in a dispute over a prize SMU recruit.

* * *

The scuffle, said the newspaper, occurred after the Big 33 football game in Hershey, Pa., matching Texas and Pennsylvania high school stars.

Object of the dispute was Jerry Levias of Beaumont, Tex., who has signed a letter of intent to attend SMU in Dallas this fall. He is the first Negro athlete signed by a Southwest Conference school.

UCLA and some other schools do not recognize the letter-of-intent as binding.

Curtis said this happened:

"Levias had told me earlier that he didn't want to see Prothro or any other coaches, so I told the boy that I would be with him.

"I was walking off the field with Jerry and Ronnie Scoggins (another SMU recruit) after the game.

"Suddenly, here come Prothro, blocking our path. He asked the boys if they would like to fly on back to California with him, and I told Prothro that Levias and Scoggins were already signed and sealed for SMU and that I was gonna see to it that they were delivered.

"Prothro got angry and a little obnoxious and wouldn't let us by him. All I did was shove him against a fence and see to it that he didn't bother the boys any longer."

Levias and Scottins went on to the team bus.

"I thought for a minute that it might get out of hand," said Curtis. "We both got a little hot under the collar is all."

He added, "We've known for some time now that UCLA has been after Jerry, but we didn't know just how badly they wanted him until Prothro himself came out here to see him."

STILL CONTACTED

Levias said, "Prothro called me and so did someone from the University of Washington as well as other schools. I thought that once I announced my intentions to attend SMU that the other schools would leave me alone. But they haven't."

Southern Methodist flew Curtis to Hershey when it heard that Prothro was coming to see Levias. UCLA has been seeking for some time to persuade Levias to attend that school.

Steady Mary Mills St. Louis Golf Titlist

ST. LOUIS (AP) — Three steady rounds paid off for Mary Mills, enabling her to hold off a driving finish by challengers and win the St. Louis Women's Open Golf Tournament.

Miss Mills, the 1963 U.S. Open and 1964 Ladies PGA champion, won her first tourney this year by firing a 72. Sunday for a 216 total, two strokes better than Marlene Hagge and Carol Mann.

Miss Mills shot 73 and 71 the first two days of the 54-hole tournament at Norwood Hills Country Club.

Mrs. Hagge opened with an 81 Friday and then shot 69 and 68, the latter the lowest round of the tourney. Miss Mann started with a 76 before rallying for two 71s.

PAY DAY

The victory was worth $1,875 to Miss Mills, of Gulfport, Miss. Mrs. Hagge and Miss Mann each won $1,350.

Judy Torluemke took fourth with 220 for $975. Sandra Spuzich, Betsy Cullen and Sue Maxwell tied for fifth with 222.

* * *

Kathy Whitworth, the leading money winner on the tour with six tournament victories, began the day in second place, one stroke back, but she blew to 78 and finished tied with Betsy Rawls and Sandra Palmer at 223.

Mary Mills, $1,875	73-71-72—216
Carol Mann, $1,350	76-71-71—218
Marlene Hagge, $1,350	81-69-68—218
Judy Torluemke, $975	73-74-73—220
Sandra Spuzich, $650	72-77-73—222
Betsy Cullen, $650	73-76-73—222
Sue Maxwell, $650	77-71-74—222
Sandra Palmer, $448	77-71-75—223
Betsy Rawls, $448	76-72-75—223
Kathy Whitworth, $448	75-70-78—223
Margie Masters, $365	74-73-78—225
Patty Berg, $315	78-74-73—225
Sybil Griffin, $315	75-75-75—225
Marilynn Smith, $270	73-78-76—227
JoAnn Prentice, $221	75-75-77—227
Beth Stone, $221	75-77-75—227
Clifford Ann Creed, $221	80-74-73—227
Barbara Romack, $161	77-77-74—228
Sandra McClendon, $161	76-78-74—228
Sandra Haynie, $161	74-83-71—228
Gloria Armstrong, $138	74-78-77—229
Donna Caponi, $117	75-80-76—231
Gloria Ehret, $117	76-80-75—231
Wanda Sanchez, $110	77-78-77—232
Althea Gibson, $105	80-77-78—235
Andy Cohn, $100	77-79-81—237

Eagles Down Lions, 20-17

Continued from Page C-4)

ed in two plays later to smear Hill for minus-14 more.

SIDELINE COMPLETIONS

In the last minute of the half, Milt Plum started hitting the sideline passes to Terry Barr and Gail Cogdill but time ran on their own 41.

From the opening kickoff of the 2nd half the Eagles went from their own 20 to the Detroit two in nine plays and Baker made it 10-7 with a nine yard field goal.

The Lions had only one offensive play in the first eight minutes of the third quarter and that was for nine yards by Dan Lewis and a fumble giving the Eagles the ball and setting up a 46-yard touchdown march. Hill went over from the one and Baker made it 17-3.

* * *

The Lions then took the kickoff, marched from their own 22 and crossed the goal with Plum hitting Cogdill for a 16-yard TD. Plum completed five of six passes in this series. It was 17-10, with Walker's point.

The Eagles were a constant threat on their kickoff and punt returns. Rookie Clyde Thomas returned 39 yards to the Eagle 42 and from here the Eagles went to the Detroit two giving Baker another 9-yard field goal to make it 20-10.

With eight minutes left the Lions recovered an Eagle fumble on their 46, but failed to capitalize and Studstill had to punt.

Thomas called for a fair catch but fumbled and the Lions had the ball on the Eagle 15. Three plays later Studstill made a fine overhead catch of Plum's pass for the touchdown and it was 20-17 with the PAT.

The Eagles showed their best on third down plays. They made the third down play nine times for first downs as evidenced by the 71 total offensive plays to 59 for the Lions.

The Lions will stay out of the clouds this week and await the Baltimore Colts who invade Tiger Stadium, Friday night.

Gates Gets 5 Hits in Double Win

(Continued from Page C-4)

lighter weight bat helps me get around quicker and I'm not fooled as much by different pitches."

Brown also helped in another way by making a game-saving catch of Willie Smith's pop fly in the ninth inning of the second game. The Angels had already scored a run and had the bases loaded at the time.

"Some people kid me about my fielding," Brown said. "I'm ready to go with anyone when it comes to going after the ball."

Lolich flew in from Alpena, where he is serving with the Air National Guard, again and pitched one inning of the second game.

The first three Angels in the second inning singled and Lolich left after Bob Rodgers delivered a two-run double. Orlando Pena come on and, with help from Terry Fox in the ninth, went on to win his fourth game as a Tiger.

* * *

"I didn't see Lolich at all in the spring exhibitions," Dressen said. "Maybe I would have spotted something there. I've got my ideas but I'm not saying anything now."

2 Local Drivers Win at Imlay City Track

A pair of Oakland County drivers picked up victories in races yesterday at the Imlay City Speedway.

Jerry Czewski of Ferndale won the feature race and Rochester's Jim Scott won the trophy dash, a race featuring the four fastest qualifiers.

But Giants Win, 15-9

Phillies Rough on Oriental Hurler

By The Associated Press

Masanori Murakami received a sports car from a soy sauce firm before he started his first major league game. But once it began he got nothing but trouble from the Philadelphia Phillies.

Murakami, the only Japanese ever to play in the majors, stayed around for less than three innings Sunday although San Francisco trounced Philadelphia 15-9.

The 21-year-old left-hander was honored in pre-game ceremonies witnessed by more than 1,200 members of northern California's Japanese community.

He received a Datsun sports car, three plaques and friendly words from Japanese Consul General Tsutomu Wada, Mayor Johny Shelley of San Francisco and Gov. Edmund G. Brown of California.

OTHER WORDS

Murakami thanked the crowed in Japanese and English, but minutes later he obviously had some other kind of words for the Phillies.

With one out in the first inning, John Callison and Rich Allen singled. Murakami, however, escaped the jam by striking out Dick Stuart and Alex Johnson. The youngster struck out two more Phillies in the second, then got into trouble again in the third.

* * *

Ray Culp walked, Cookie Rojas singled and one out later, Allen tripled for two runs. That was all for Murakami, who had compiled a 3-1 record in 26 relief appearances after finally joining the Giants early in May.

His arrival in this country was delayed by a three-month controversy between the Giants and the Nankai Hawks over whether Murakami would play in the United States or Japan.

OTHER IDEAS

Following his rude introduction to starting, Murakami said, "I want to start again." But Manager Herman Franks had different ideas.

"Murakami is more valuable to me in the bullpen," he said.

In other National League games Pittsburgh trimmed the first-place Los Angeles Dodgers 4-2, Milwaukee edged Chicago 4-3 in 12 innings, St. Louis whipped Cincinnati 12-7 and New York blanked Houston 3-0.

Jim Hart's grand slam homer in the third inning and Willie McCovey's three-run blast, his 28th, in the sixth powered the Giants' comeback. The Phillies erupted for five runs in the ninth after Pat Corrales was awarded first base on catcher Tom Haller's interference with two out and the bases loaded.

Pittsburgh executed three crucial bunts against Don Drysdale, who has had a bad knee, in cutting the Dodgers' lead to 1½ games over Milwaukee. Tom Sisk and Jim Pagliaroni bunted across runs while Bill Virdon's bunt set up two others.

Drysdale, incidentally, batted seventh in the line-up but struck out twice. He also suffered his 11th loss against 16 victories.

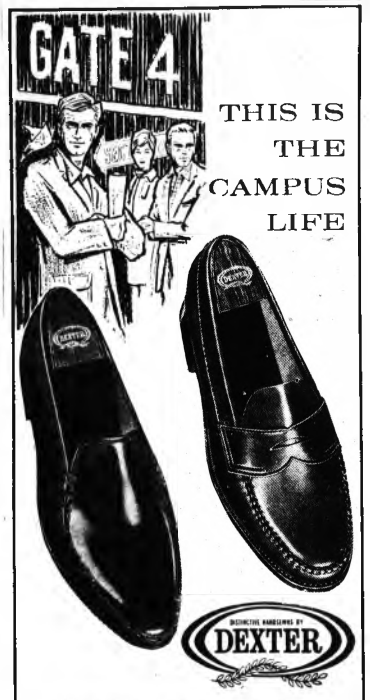
COUPON SPECIAL
WHITE WALLS!
FULL 4 PLYS ORIGINAL EQUIPMENT TYPE FIRESTONE, GOODYEAR, MONAWK, GENERAL YOUR CHOICE!
750 x 14
800 x 14
850 x 14
650 x 13
INSTANT CREDIT
2 FOR $15
LIFETIME GUARANTEE
Tubeless New Tread Plus Tax and Any Old Treadless Tire
OPEN DAILY 8-5—SAT. 8-4
UNITED TIRE SERVICE
1007 Baldwin Ave.
3 Min. From Downtown Pontiac
COUPON SPECIAL

"All I said was:
Show me a filter that delivers the taste and I'll eat my hat."


TRY NEW LUCKY STRIKE FILTERS

SOMEONE IS GOING TO GET 2 NEW 1965 RAMBLERS . . .
For The Price Of One

It Might As Well Be You!
We must sell 75 new Ramblers or Demonstrators in August. Everyone who buys one gets a chance to win a new 1965 Rambler American Free.
HERE'S ALL YOU DO
1. Buy A new 1965 Rambler now from Village Rambler.
2. Finish the phrase, "I bought a Rambler because", in 50 words or less on an official entry blank.
3. Bring your entry to Village Rambler by 9 P.M. August 31, 1965.
The best statement in the opinion of the 3 impartial judges wins the new Rambler American.
We are giving the highest trades and rock bottom prices during the contest.
at Russ Downey's
VILLAGE RAMBLER
666 S. Woodward Ave., Birmingham
MI 6-3900



Casual elegance that is completely at home at the office, on the campus — or anywhere you travel modern men on the move. Every handsewn stitch demonstrates the skill, knowhow and pride of the Dexter craftsman . . . wearing glove-like fit and lightweight flexibility. Supple leathers specially tanned for handsewing are responsible for the soft, comfortable feel in your favorite rich, deep colors. Only
$14.95
Choose From Black or Brown
SMUN'S TEL-HURON CENTER S. Telegraph at Huron Open Daily 'til 9 P.M. Free Parking

What type of person should buy the hot Plymouth now?

a saver!
Right now, your Plymouth Dealer's showroom is a saver's paradise. It's clean-up time and time for every new-car shopper to save big on a Plymouth Fury, Belvedere, Valiant or Barracuda. The '65s are priced low to move out fast. Bring your old car in for a high-dollar trade today. It could be the start of a brand-new hobby for you . . . saving money on a Plymouth!

PAA
Get a clean-up deal now at your Plymouth Dealer's
FURY/BELVEDERE/VALIANT/BARRACUDA
AUTHORIZED PLYMOUTH DEALERS CHRYSLER MOTORS CORPORATION
OAKLAND CHRYSLER-PLYMOUTH, INC.
724 OAKLAND AVE.
PONTIAC, MICHIGAN

ONE COLOR

First Shirt Big Man on His Birthday

By HUGH A. MULLIGAN

VINH LONG, South Viet Nam (AP) — It was the First Shirt's birthday and by popular decree the happy hour had been extended far into the night.

In the Army in wartime there is time for only two major holidays: Christmas and the first sergeant's birthday.

First Sgt. William Bledsoe of Chattanooga, Tenn., had reached his 47th birthday in his third war with nary a gray hair sullying the dark crewcut atop his handsome head. The boys in the MACV house — Military Assistance Command Viet Nam — in Vinh Long Province down in the delta assembled a fire team to convoy him safely past that momentous milestone.

During happy hour, normally the cocktail hour before supper, martinis plummet from 25 cents to 10 cents and beer from 20 cents to 10 cents in the screened-in little bar on the roof of the barracks. At those prices, bonhomie was found to flow faster than the muddy Mekong slipping by in the distance.

BIG SPENDER

Cpl. Tom Fusco, a big-spending airman from Brooklyn, stepped up and belted an enormous Chinese gong suspended from the ceiling just beyond the mess sergeant's latest futile homily: "Patrons will refrain from profanity." The coconut trees and mangrove swamps rang with the news that he was buying the entire house. The tab came to $2.60. Fusco shrugged it off.

Rank has its privileges but also its responsibilities.

Capt. Harold Spoons of Ada, Okla., saw his duty and did it. Again the gong rent the murky delta night, summoning more revelers to the fiesta.

A MACV compound in the delta houses a curious assortment of military personnel: sailors who daily risk their lives putt-putting up the Viet Cong-infested canals with the RAG — River Assault Group; flyboys who go up in small planes called Lilos to direct air and artillery strikes; Army advisers who live out in the "boonies" and eat roast dog and fried snake with their Vietnamese counterparts; engineers who rebuild the blown out bridges and cratered roads.

Pride of outfit, plus a tactical desire to get along with the top kick, caused each in turn to belt the gong.

The night rang with an anvil chorus of liquefied salutations for the First Shirt. Well-wishers came and went, fell by the wayside and wandered off soliloquizing the big delta moon in jabbering iambics, but Sgt. Bledsoe manfully stuck to his stool. He took on enough infusions of distilled camaraderie to fell a water buffalo and yet rarely slurred a syllable in gracefully acknowledging each paean to his antiquity.

Sometime during the night it was discovered that Capt. Jack Miller of Catron, Mo., just back from a sampan trip through VC country, had made the list for major. The delights of double jeopardy ensued. The tocsin rang. Heads rang. The top kick hardly even teetered.

Next morning the casualty list was high and ice in high demand as a poultice for wounded pates. Cheeks sagged. Eyeballs took on the color of tattered VC flags. Hands shook. A morning air-strike rattled the windows and shook the floors of the compound, but some of the survivors of the night's jubilation thought it was only the ringing inside their heads.

And yet at 7 a.m., same as always, there sat 1st Sgt. Bledsoe ramrod straight at his desk in the orderly room, fatigues neatly pressed, shoes shined like an ebony woodcarving, eyes clear and shining.

Which is why the First Shirt wears the First Shirt.

If traffic fatalities continue to increase annually at present rates, about 190,000 such deaths will occur in 1975, according to traffic safety officials.

Bee Causes Collision

GUILDHALL, Vt. (AP)—Trooper John Shanks was passing an illegally parked car near here when a bee stung him on the cheek. He lost control of his state-owned cruiser and crashed into the parked car. Damage was estimated at $400.

Hooks Own Lost Wallet

VERONA, N. J. (AP) — James Degnan was fishing at Verona Lake when he pulled up a wallet he had lost in the same lake less than a year ago. The wallet contained several dollar bills and some credit cards — water-soaked but still usable.

Grinnell's STEINWAY . . . the piano incomparable



ONLY A STEINWAY SOUNDS LIKE A STEINWAY

An inspiration to all who play it, Steinway is a piano that your family will own with pride for generations. The "Regency" (shown) in ebony, $1,625. Other finishes slightly higher.

BACK-TO-SCHOOL PIANO SPECIALS

New Spinet. Decorator color $419 — Used Studio piano, Mahogany $289
Used Wurlitzer piano. Blonde $495 — Mirror Console-type piano $169

Choose from the finest Musical Brand Names

Bench extra

Home of Steinway, Knabe, Steck and Other Renowned Names.
GRINNELL'S, Pontiac Mall—682-0422 ● Downtown, 27 S. Saginaw St.—FE 3-7168
Use Your Charge, 4-Pay Plan (90 days same as cash) or Budget Terms

Lonely Hearts Prove More Red Than Blue

BERLIN (UPI) — "Good-looking businessman, good dancer, luxury flat, sports car seeks acquaintance of warm-hearted natural woman 30-45 for leisure time activity and possible marriage."

Advertisements like these appear by the thousands each week in West German and West Berlin newspapers and magazines.

Some are placed by lonely, good-looking businessmen in search of leisure time activity and/or marriage.

But the West Berlin city government today warned warm-hearted, natural women between 30 and 45 that the good-looking businessman might turn out to be a Communist spy.

* * *

It did not condemn the practice of seeking a mate or friend through lonely hearts advertisements.

PRISON CELL

But it advised caution lest a ride in a sports car end in an East German prison cell.

A city spokesman disclosed that the East German "State Security Service," the secret police, is placing lonely hearts and help wanted advertisements in Western publications in an attempt to recruit and ensnare Western residents to be agents.

It also is answering lovelorn and help wanted advertisements placed by West Germans and West Berliners.

* * *

The spokesman said the Eastern campaign has been going on for about two years.

MAIN AIM

One of its main aims is to seduce lonely women working for the West German government to betray information on their work or superiors.

German secretaries of the Western allies also are sought.

The East German secret police or his Western agent, of course, hides his identity until he feels he has his woman hooked. Or he might never disclose it.

* * *

The Communists are trying to capitalize on the great number of unmarried, divorced and widowed women in West Berlin and West Germany.

NEVER MARRIED

Many lost their husbands in the war. Many lost their fiances and never married.

The greatest scarcity of men is among the 40-60 age group.

The shortage of men in these age groups has produced lonely hearts clubs, filled the classified sections of newspapers and been a boon for gigilos and homely men.

* * *

It has produced the marriage swindler and now the Communist spy.

Willy Brandt Facing Crisis

West Berlin Mayor to Get Key Vote Test

By CARL HARTMAN

BONN, Germany (AP) — Mayor Willy Brandt of West Berlin faces the crisis of his career in next month's West German election.

If things break right for him, he will find himself the leader of his country, the world's third greatest industrial power. He would be Germany's first Socialist chancellor in 35 years.

If he fails to get in, it will be for the second time and his party may well start looking for a new leader.

A million or so votes on Sept. 19 will make all the difference.

OPENS CAMPAIGN

Brandt, who formally opens his campaign Saturday, is craggily good-looking, broad-shouldered, a charmer in three languages.

Behind him stand a beautiful wife, an anti-Nazi record and a strong, well-disciplined party. He would seem to have everything a candidate needs, but some of the assets may turn out to be illusory.

* * *

Looks, personality and family life appear to carry less weight in Germany. Many German voters are more impressed by the patriarchal figure of ex-Chancellor Konrad Adenauer or the professorial manner of Chancellor Ludwig Erhard.

Brandt's dangerous work in the anti-Nazi underground does not figure largely in his party's campaign. His enemies like to recall that he emigrated to Norway, married there, returned after the war in Norwegian uniform and only resumed his German citizenship in 1947.

TAXI DRIVER

A West Berlin taxi driver once put it this way:

"Would you people in America vote for somebody who fought on the Japanese side?"

* * *

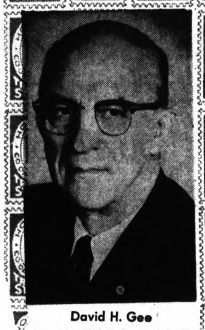
Brandt denies ever having fought in the Norwegian army.

Brandt's Socialist party still is suspect to many West Germans. True, Karl Marx himself considered it heretical. True, it has given up nationalization of industry, antimilitarism, anticlericalism. True, Brandt is as staunch an anti-Communist as only a West Berliner can be. Yet the image of the whiskered, bomb-throwing Bolshevik persists with many older voters.

Freedom Swim Foiled

BERLIN (AP) — A young East German trying to swim the Spree River to West Berlin Sunday night was spotted and pulled aboard an East German patrol boat, West Berlin police reported today.

A Message Of Appreciation And An Announcement Of A New Service...



David H. Gee

GEE COAL & OIL CO.

91 LAKE STREET TELEPHONE FE 5-8181 PONTIAC, MICH.

FUEL OIL

August 12, 1965

Dear Customer:

At the conclusion of our fortieth year in the fuel business, we wish to take this opportunity to sincerely thank you for the business you have placed with us and the confidence you show in our ability to handle your fuel requirements. It is our desire to give even better service in our forty-first year ahead.

With this last thought in mind, we are pleased to advise that we now have burner service available to all our fuel oil customers. If you are in need of an annual adjustment of your burner, or emergency service, kindly call our office and we will be pleased to assist you. Holden Red Stamps will be given on burner service in addition to our present policy of giving Holden Red Trading Stamps with all fuel orders.

Again, may we express our appreciation for the business you have placed with us.

Yours very truly,
GEE COAL & OIL COMPANY
David H. Gee
David H. Gee

P.S. CALL FE 5-8181 . . .
Get Complete Heating Satisfaction,
Plus Holden Red Trading Stamps.

Gee Coal & Oil Company
Affiliate of Clarke Oil Co.

Markets, Business and Finance

MARKETS

The following are top prices covering sales of locally grown produce by growers and sold by them in wholesale package lots. Quotations are furnished by the Detroit Bureau of Markets as of Friday.

Produce

FRUITS

Apples, Duchess, bu.	$3.50
Apples, McIntosh, early, bu.	3.75
Apples, Red Astrachan, bu.	3.25
Apples, Transparent, bu.	3.00
Apples, Wealthy, bu.	3.75
Blueberries 12-qt. crt.	3.75
Cantaloupe, bu.	4.50
Peaches, Early Haven, bu.	4.00
Peaches, Fair Haven, bu.	4.00
Peaches, Red Haven, bu.	4.50
Pears, Clapp, bu.	4.00

VEGETABLES

Beans, green, bu.	3.50
Beans, Kentucky Wonder, bu.	4.25
Beans, Roman, bu.	4.25
Beans, Wax, bu.	3.00
Beets, dz. bchs.	1.50
Beets, topped, bu.	2.00
Broccoli, dz.	2.75
Cabbage, Curly, bu.	2.75
Cabbage, red, bu.	2.75
Cabbage Sprouts, bu.	3.25
Cabbage, Std., bu.	2.25
Carrots, dz. bchs.	2.00
Carrots, topped, bu.	2.00
Cauliflower, dz.	2.00
Celery, Pascal, crt.	3.75
Celery, Pascal, dz. stalks	3.75
Celery, white, dz. crt.	2.25
Celery, white, dz. stalks	1.50
Corn, sweet, 5-dz. crt.	4.50
Cucumbers, dill size, bu.	4.50
Cucumbers, pickle size, bu.	3.50
Cucumbers, slicers, bu.	3.50
Dill, dz. bchs.	.90
Eggplant, bu.	3.75
Eggplant, bskt.	1.50
Escarole, dz. bchs.	1.50
Leeks, dz. bchs.	2.00
Okra, pk. bskt.	1.50
Onions, dry, 50-lb. bag	4.25
Onions, green, dz. bchs.	1.50
Parsley, Curly, dz. bchs.	1.50
Parsley, root, dz. bchs.	1.50
Peppers, Cayenne, pk. bskt.	1.50
Peppers, hot bu.	3.25
Peppers, sweet, bu.	3.75
Potatoes, 10 lbs.	1.50
Potatoes, 25 lbs.	3.25
Radishes, red, dz. bchs.	1.50
Radishes, black, ½ bu.	3.25
Radishes, white, dz. bchs.	1.50
Squash, Acorn, ½ bu.	3.00
Squash, Buttercup, ½ bu.	3.00
Squash, Hubbard, ½ bu.	3.00
Squash, Italian, ½ bu.	3.25
Squash, Summer, ½ bu.	3.25
Tomatoes, bskt.	3.50
Tomatoes, ½ bu.	3.50
Turnips, dz. bchs.	1.50
Turnips, topped, bu.	2.00

GREENS

Cabbage, bu.	$1.25
Collard, bu.	1.25
Kale, bu.	1.25
Mustard, bu.	1.25
Sorrel bu.	1.25
Spinach, bu.	1.50
Swiss chard, bu.	1.25
Turnip, bu.	1.25

LETTUCE

Celery Cabbage, dz.	$2.50
Endive, bu.	1.25
Endive, bleached, bu.	1.25
Escarole, bu.	1.25
Escarole, bleached	2.00
Lettuce, bskt. pk. bskt.	1.50
Lettuce, Boston dz.	2.00
Lettuce, Head, dz.	1.50
Lettuce, leaf, bu.	1.50
Romaine, bu.	1.25

Poultry and Eggs

DETROIT POULTRY

DETROIT (AP)—Prices paid per pound for No. 1 quality heavy hens (over 5 lbs.); light type hens 6-7; roasters over 5 lbs. 32-35; broilers and fryers 5 lbs. 33-35; broilers and fryers rock 23-25; ducklings whites 19-20; barrels rock 23-25; ducklings 29-38½.

Turkeys heavy type young toms 24-25.

DETROIT EGGS

DETROIT (AP)—Egg prices paid per dozen by first receivers including U.S.; whites Grade A jumbo 41-47; extra large 36-42; large 37-40; medium 29-33; small 20-21; Browns Grade A large 37; medium 29-30½; small 20; checks 17-19.

CHICAGO BUTTER, EGGS

CHICAGO (AP) Chicago Mercantile Exchange—Butter steady in firm; trading sparse; buying prices unchanged; 93 score AA 61; 92 A 61; 90 B 60; 89 C 59; cars 90 B 60½.

Eggs steady to firm; wholesale buying prices unchanged to 1 higher; 70 per cent or better Grade A whites 38; mixed 37; mediums 30; standards 26; dirties unquoted; checks 21.

CHICAGO POULTRY

CHICAGO (AP)—(USDA)—Live poultry wholesale buying prices unchanged to 1 lower; roasters 31½-25½; special test White Rock fryers 19½-20½.

Livestock

CHICAGO LIVESTOCK

CHICAGO (AP) — (USDA) — Hogs 4,000; butchers strong to 50 higher 1-2 mostly; 1-2 200-230 lb butchers 25.75-26.00; 1-3 190-200 lb 25.50-25.75; 1-3 230-240 lbs 24.75-25.25; sows 1-2 steady to strong; few lots choice and prime 85-188 lb spring slaughter lambs 25.00-25.50; mixed good and choice 23.00-24.50; good 22.00-23.00; cull and utility 20.0-21.00; cull to good shorn lambs mostly 5.50-7.50.

DETROIT LIVESTOCK

DETROIT (AP) — (USDA) — Cattle 100. Cows steady, utility 15.00 — 16.00; canner and cutter cows 12.00-15.00; not enough otherwise to test prices.

Calves 25. Not enough to set up quotations.

Hogs 25. Not enough to set up quotations.

Sheep 10. Not enough to test trade.

American Stocks

NOON AMERICAN

NEW YORK (AP) — Following is a list of selected transactions on the American Stock Exchange with noon prices:

	Sales (hds.)	High	Low	Last	Chg.
Aerojet 50c	17	33¾	32¾	33¾	+ ¼
ArkLaGas 1.36	1	43½	43½	43½	¼
Atlas Corp	3	5-16	5-16	1-16	-1-16
Atlas Oil&G	16	4⅜	4⅜	4⅜	
Atlas Cp wt	1	⅞	⅞	⅞	
Barnes Eng	11	19½	19½	19½	+ ½
Braz Trac	1			7	
Brit Pet .22g	3	14 7-16	7-16	7-16	+1-16
Brown Co .40	5	13⅝	13¼	12¼	
Camph Chib	3	5-16	5-16	1-16	-1-16
Can Javelin	34	10	9⅞	10	+ ⅛
Cinerama	2	3¾	3¾	3¾	
Con Mng 1.80	1	40	40	40	+ ½
Crrywldr RTS .80b	1	4⅜	4⅜	4⅜	+ ⅛
Crucity 2.40a	13	40¾	40¼	40¾	— ⅛
Data Cont	108	20¾	19¾	20¾	+ ¾
Dauntless .15f	18	2⅜	2⅜	2⅜	+ ⅛
Fargo Oils	1	7 7-16	7	13-16	+ 1-16
Fedmt Oil .15e	10	8⅛	8⅛	8⅛	— ⅛
fly Tiger	192	18⅝	17⅝	18¼	+ ½
Gen Clevel	1	4½	4½	4½	
Gen Plywd	1	7⅝	7⅝	7⅝	+ ⅛
Giant Yel .60d	14	14½	14	14¼	+ ⅛
Goldfield	1	2¼	2¼	2¼	
Gt Bas Pet	17	2¼	2⅛	2⅛	
Hoernr-Boxes .15	18	4	17⅝	18½	+ ¼
Imp Oil 1.60a	4	48¾	48¾	48¾	+ ⅛
Ingram Corp	1	7⅝	7⅝	7⅝	+ ⅛
Kaiser Ind	21	7⅛	7⅜	7⅛	+ ⅛
Kawecki Ar	8	7⅛	7⅛	7⅛	
McCrory wi	4	4¾	4¾	4¾	
Mead John .48	16	21¾	21	21¾	+ ⅜
Mich Sugar .10g	1	4½	4½	4½	+ ⅛
newlybden	3			4¼	
New Bal Mng	1	4¼	4¼	4¼	
New Pk Mng	5	4¼	4¼	4¼	
NIC Invest	3	27¾	27¾	27¾	+ ⅛
Scurry Rain	2	17⅜	17½	17½	+ ⅛
Sd W Alum	2	6¼	6¼	6¼	+ ⅛
SignalOil A	1s	27¾	27½	27½	— ⅛
Sperry R .30	1	19¾	19¾	19¾	+ ⅛
Syntex Cp .30e	14	49¾	49¼	49¾	+ ⅜
Technicol 25	1	17⅝	17⅝	17⅝	+ ⅛
Un Control .20	1	4¼	4¼	4¼	+ ⅛

Monday's 1st DIVIDENDS DECLARED

	Per Sh.	Of Pay.	Rec Record date
REGULAR			
Civil Svc Emplns	.15	9-	8-31 9-15
Comt Metals	.10	G	8-26 9-17

Moderately Active Trading

Stock Market Advance Slows

NEW YORK (AP) — The stock market advance slowed somewhat early this afternoon.

Trading was moderately active.

★ ★ ★

The rally was in its fourth consecutive day.

Brokers said they expected investors' interest in stocks to remain high because of record new car sales in the first 10 days of August, the best mid-July factory employment showing since 1943 and the inflationary implications of wage increases won by glass workers in a three-year contract.

PACE ADVANCE

Motors paced the advance. Chrysler gained nearly a point, General Motors moved up half a point and Ford Motor was ahead by a minor fraction.

Bethlehem and Republic Steel gained about half a point.

The Associated Press 60-stock average was up .5 at 331.4 with industrials up 1.1, rails up .2 and utilities up .2.

Gains of a point or so were made by Eastman Kodak, Union Carbide, International Business Machines and Control Data.

Prices advanced in moderate trading on the American Stock Exchange. Gains of more than a point were made by Aqua-Chem, Duval, Famous Artists Schools and Pyle National. Syntex was up nearly a point. Driver-Harris lost about a point.

Corporate and Treasury bonds were mostly unchanged.

The New York Stock Exchange

NEW YORK (AP)—Following is a list of selected stock transactions on the New York Stock Exchange with 1:30 p. m. prices.

	Sales (hds.)	High	Low	Last	Net Chg.
—A—					
Abbott Lab 1	14	44¾	44⅝	44⅝	— ⅛
ABC Con .70	13	21⅛	20⅝	21⅛	+ ⅛
ACF Ind 1.40	97	37¾	37	37¼	+ ¼
Ad Millis .40a	1	13½	13¾	13½	
Admiral .80	103	32¾	31¾	32¾	+ ¾
Admiral 1.50	1	33½	33½	33½	
Air Red 2.50	1	39	39	39	
Allied Cp .20e	42	9⅝	9⅛	9⅛	+ ⅛
Allied Ld .60	17	9⅝	9⅝	9⅝	
Allied Pd 1.05	7	29	28⅝	28⅝	
Allied C 1.80b	94	40¾	40¼	40¼	— ⅜
Allis Chal 1	31	60¾	60¾	60¾	+ ⅛
AllisChal .50	38	22⅛	21⅞	21⅞	+ ⅛
Allstate 1.40	30	27⅜	27⅛	27⅜	+ ⅛
Alcoa 1.40	100	72½	72	72	-1⅛
Amerada 2.40	11	75¾	76	75	— ¼
AmAirlin 1.25	25	51⅝	51½	51½	— ⅛
A Bosch .30b	80	22¼	22	22¼	+ ⅛
AmBscuit 1.40	39	61¼	60⅝	61	
Am Can 1	22	49	48¾	49	+ ⅛
Am Cyan 2	27	77½	76⅝	77¼	— ⅛
AmElPw 1.24	37	41¾	41⅜	41⅜	— ⅛
Amer Enka 1	20	43¼	42⅝	43¼	+ ⅛
Am F Pow 1	3	17⅜	17⅛	17⅜	+ ⅛
A Home Pd 1	1	75¾	75¾	75¾	+ ⅛
Am Hosp .35	7	29½	29⅛	29⅜	— ⅛
AMF Inc 1.40	70	18¾	18⅜	18⅜	— ⅛
AMet Cl 1.60	76	48⅝	48½	48½	— ⅛
A Motors .50	106	9⅞	9⅝	9⅝	— ⅛
Amphicar	1	50¼	50½	50⅝	— ⅛
AmOptic 1.25	4	47½	47½	47½	+ ⅛
AmPhnix .60	1	44	44	44	
AmSmelt 1.60	19	55	54½	55	— ⅛
AmStd 1.40	19	43¾	43¼	43¾	+ ⅛
Am T&T 2	180	66⅞	66½	66¾	+ ⅛
Am Tob 1.70	20	48⅜	48⅛	48⅜	+ ⅛
AmZinc 1.40a	14	30½	29⅞	29⅞	— ⅛
Amerex .20	1	9⅜	9⅜	9⅜	— ⅛
Ampex .25	16	15⅜	15⅛	15⅜	— ⅛
Amph Corp	20	30¼	29⅞	29⅞	
Anaconda 2.50	120	47¾	47¼	47¾	+ ⅛
AnkenCh .60b	5	14⅜	14⅛	14⅜	+ ⅛
AnnArbR .75	25	65⅜	65⅛	65⅜	
Armour 1.60h	48	40¼	39¾	40	
ArmstCk 1.80	6	64⅝	64⅜	64⅝	+ ⅛
Ashl Oil 1.60	9	43½	43¼	43⅜	
Asd Dry 1.20	1	49	49	49	
Atchison 1.60	43	33¾	33¼	33¼	— ⅜
AtlCity .56	24	16	15⅞	15⅞	— ⅛
Atl Ref 1.60	6	72¾	72½	72¾	— ⅛
Atlas Cp	33	2⅜			
Auto Call 1.80	1	22¾	22¾	22¾	— ⅛
Avco Corp 1	43	23⅝	22⅝	23⅜	+ ⅛
Avnet Allied	1	14⅝	14⅝	14⅝	
Avon Prod 1	233	61¾	60¾	61¾	+ 1⅜
—B—					
Babcock 1.10	17	38	37¾	37⅞	+ ⅛
Bell GE 1.22	9	39⅝	39¼	39⅝	+ ⅛
Bell Tel 2.50	8	72¾	72¼	72¾	+ ⅛
Beckman .30	3	39⅝	39⅝	39⅝	
Bendix 1.40	8	48⅜	48⅛	48⅜	+ ⅛
Beth Stel .40	38	34⅛	33¾	33⅞	— ⅛
Bendix 2.40	83	53½	53⅛	53	
Blaw Knox 2.50	1	39	39	39	
Beth Stl 1.50	235	37⅛	36½	37⅛	+ ⅛
Bigelow 1.20	15	80¼	80¼	80¼	+ ¼
Boeing 2	2	39¼	38⅝	39	+ ⅛
Borden 1.10	1	44½	44½	44½	
BorgWar 2.20	19	48⅝	48¼	48⅝	+ ⅛
Borgs Wrn	1	7	7	7	
Bridgs Str 2	6	43	43	43	+ ⅛
Brist My 1.20	61	85¼	84	84½	—
Brunswick	5	45¼	44¾	44¾	— ⅛
Bucy Erie 2	8	45¼	44¾	45¼	+ ⅛
Budd Co .60	15	14	13⅝	13⅝	— ⅛
Bullard .60	11	19¼	19	19¼	
Bulova .80	5	19⅝	19⅜	19⅜	+ ⅛
Burl Ind 1	55	34⅜	34⅛	34⅜	+ ⅛
Burroughs	103	36¼	35¾	35¾	— ⅜
—C—					
Cal Finl .311	6	4¼	4¼	4¼	
Calif Pack .90	28	27⅞	27⅝	28	
CalifAm 1.40	43	34¾	34¼	34¾	+ ⅛
Calum H .60	2	22¾	22½	22¾	— ⅛
CampCL .80	2	22¾	22¾	22¾	— ⅛
Camp Sp .90	11	34¾	34	34½	+ ⅛
Can Dry	10	35¾	35¼	35¾	+ ⅛
CanPac 1.30a	6	62	61½	61½	— ⅛
Carp Tech	8	45¾	45¼	45¾	+ ⅛
Carrier 1.30	25	61	60½	60½	-1
Carterfy .40	187	18¾	17¾	18¼	+ ⅛
Case .20	17	17	16⅞	17	+ ⅛
Cater Trac 1	51	44½	43½	44	
CaterPillr 2	61	83¾	82¾	83¾	+ ⅛
Celnese Ins 1.50	9	31½	31¼	31¼	— ⅛
Cent SW 1.30	11	50¾	50¼	50¼	— ⅛
Cerro Cp 1.60	41	35¾	34¾	35¼	
Certain-td 1	24	33¾	33¼	33¾	+ ⅛
Checker Mot	2	16½	16½	16½	+ ⅛
Champsh 1.20	2	45¾	45¾	45¾	+ ⅛
Champion 2	37	37¼	37	37¼	+ ⅛
ChiPac .25e	4	25	25	25	+ ⅛
Chrysler 2.50	70	34¾	34¼	34¾	+ ⅛
ChiMil StP 1	249	37¾	37¼	37¾	+ 1⅛
ChiNW 2.50	15	80¼	80¼	80¼	
Chrhnwi 1.40a	6	38¼	38⅛	39	+ ⅛
Cities Svc	187	47¾	47¼	47¾	+ ⅛
ClrfsCnfl .68f	2	14⅛	14	14	+ ⅛
CltFin 1.60	24	33¾	33¼	33¾	+ ⅛
Clevelnd 1.60	11	50¾	50¼	50¾	+ ⅛
CocaCola 1.70	11	78½	78	78¼	+ ¼
CocaCola B	1	78½	78½	78½	
CollnRad .50	70	34¾	33¾	33¾	— ⅛
Colo Oil .30	1	10¾	10¾	10¾	
Col Gas 1.28	18	31½	31¼	31½	+ ⅛
Col Pict 1.40	20	31¾	31½	31½	— ⅛
ComlCre 1.80	10	37¾	37¾	37¾	+ ⅛
ComlSolv .60	11	35¾	35¼	35¾	+ ⅛
ComwEd 1.80	18	54¼	53¾	53¾	— ⅛
Comsat	79	48½	47¾	47¾	— ⅛
ConEdis 1.80	1	37¾	37¾	37¾	+ ⅛
ConElectrn	21	32¼	31¾	31¾	+ ⅛
ConGas 2.12	33	57¾	57¼	57¼	— ⅛
ConsPow 1.80	20	58	57¾	57¾	— ⅛
ConsPap 1.60	1	38	37¾	37¾	— ⅛
Cont Air .60	101	31¾	30¾	30⅝	
Cont Can 1.40	20	57¾	57¼	57¼	— ⅛
Cont Ins 2.40	35	65¼	65¼	65¼	
Cont Mot 1.40	1	12⅝	12¾	12⅝	
Cont Oil 2.40	16	74¾	74¼	74¾	+ ⅛
Control Data	220	36¾	35	35	— ⅛
Corn Prd 1.20	1	35¾	35¾	35¾	+ ⅛
CoxBdcas .40	4	25¼	25	25	— ⅛
Crane Co 1.60	1	35¾	35¾	35¾	+ ⅛
Crown Cork	132	45¾	45¾	45¾	+ ⅛
Crown Zell 1.20	1	48¾	48¾	48¾	
Cruc Stl 1.20	79	26½	25¾	26⅛	+ ⅛
Cudahy Pk	1			41	
Curtis Pub .75	1	17¾	17¾	17¾	
Curt Wr	10	18¼	17¾	17¾	
—D—					
Dun River 1	23	28½	28¼	28½	+ ⅛
DaycoCp .40b	3	21¼	21	21¼	
Day Pr .60	1	23¾	23¾	23¾	— ⅛
Deere 1.40a	19	42¼	41¾	41¾	— ⅛
Del Hut .60g	19	42¼	41¾	41¾	— ⅛
DetAsAir 1.60	51	91¾	90¾	91	— ⅛
DetBkMgW 1	1	35¾	35¾	35¾	— ⅛
DetEdis 1.30	3	35¾	35¼	35¾	— ⅛
Det Steel .60	10	14¾	14½	14¾	— ⅛
Diam Alk 3	10	61¾	61¼	61¾	+ ⅛
Disney .40b	5	51¾	51¾	51¾	+ ⅛
Dist Seag	9	36¼	35¾	36¼	+ ⅛
DomeMin .80a	37	38½	37¾	38	—1⅛
Douglas 1.80	6	70¾	70¼	70¾	+ ⅛
Dow Ch 1.80b	165	69¾	68¾	69¾	+ ⅛
Dresser 1.40	1	26¾	26¾	26¾	+ ⅛
duPont 3.50	23	224½	222	224	— ½
Duq Lt 1.40	31	33¾	33¼	33¾	+ ⅛
DynamCp .40	1	25¾	25¾	25¾	
—E—					
Eagl Air Lin	202	63½	62¾	63⅛	+ ⅛
EastAirl .80f	1	18¾	18¾	18¾	
East Kod 1.40	153	90¾	89½	90¾	+ ⅜
EastTenn 1.40	1	26¾	26¾	26¾	
EdgeGG .10g	20	26¾	26⅜	26¾	
ElPasNG 1	1	36¾	36¾	36¾	
ElPasNG 1	154	36¾	36¾	36¾	
Emer El 1.20	32	47¾	47¼	47¾	+ ⅛
Emerson .40	1	25¾	25¾	25¾	
End John	1	25¾	25¾	25¾	
EnteLabs RR	103	1¾	1¾	1¾	
EvansPd .45d	14	9	8¾	8¾	
EvansPrp 1	29	24¾	24¼	24¼	
—F—					
FairCam .56e	663	70¾	68¾	70¾	—
Fairbnk 1.60	1	70¾	70¾	70¾	
Fansteel Met	10	15½	15¼	15½	+ ⅛
FedCorp 1	21	19¾	19¼	19¾	+ ⅛
FedDStr 1.50	1	73	73	73	+ ⅛
Fed Mog 1.80	14	29¾	29¾	29¾	— ⅛
FerroCorp 1	3	21¾	21¾	21¾	— ⅛
Fibrbrd Cp 2	4	40¾	40	40	
Firestne 1.20	1	46¾	46¾	46¾	+ ⅛
FstChrtr 1.41f	52	23¾	23¾	23¾	— ⅛
Flintkote 1.40	3	32¾	32¾	32¾	+ ⅛
Fla Pow 1.20	1	40¾	40¾	40¾	+ ⅛
Fla PL 1.40	42	78	76¾	76¾	+ ¼
FoodFair .90	14	21¾	21¼	21¾	+ ⅛
Ford Mot 1.20	108	72¼	71½	72	+ ⅜
Foote M .20e	3	19⅜	19⅜	19⅜	
Ford Of .50	265	54¾	54½	54½	— ⅛
Fore Dair .50	35	16½	16½	16⅝	— ⅛
Forest L 1.50	1	37¾	37¾	37¾	+ ⅛
FruehCp 1.50	25	31⅝	31¼	31⅜	+ ⅜
—G—					
Gen Clg 1.20	11	34	33⅜	33⅞	+ ⅛
GenDynam 1	31	42¾	42¼	42⅝	— ⅛
GenElec 2.20	60	104½	103½	103¾	— ⅜
Gen Foods 1.60	16	84⅝	84⅜	84⅝	— ⅛
GenMills 1.40	4	63¼	62	62¾	— ⅛
GenMotors 2	1	83¾	83¾	83¾	— ⅛
GenPrec 1.20	33	33¾	33	33	
GPubSvc .51g	4	9¾	9¾	9¾	
G PubUt 1.36	13	35⅝	35½	35½	— ⅛
GTel El 1.12	23	41¾	41½	41⅝	+ ⅛
GenTire .60	81	23⅞	23¾	23¾	+ ⅛
GerberPd .80	10	43¼	43	43¼	+ ⅛
GerberPd .90	1	46¾	46¾	46¾	
GettyOil .10g	37	28½	27¾	28	+ ⅛
Gillette 1.80a	114	38¾	38¼	38¾	+ ⅛
GlenAld .30e	3	12	12	12	— ⅛
Goebrich 2.40	1	58¾	58¾	58¾	— ⅛
Goodyr 1.20	43	47¾	47¼	47¾	+ ⅛
GoodRub 1.20	30	58¾	58¼	58¾	+ ⅛
Grancty .60c	18	25¾	25¼	25¾	
GranCCS 1.60	24	24¾	24¼	24¾	
GtA&P 1.20a	61	36¾	35¾	35¾	— ⅛
Gt Nor Ry 3	38	36¾	35¾	36¾	
Gt West Fin 1	12	7¾	7¾	7¾	
GtWSug 1.60a	7	40	40	40	
Greyhnd .90	27	21⅝	21⅜	21⅝	+ ⅛
Grumn A .88	163	34¾	34	34¼	+ ⅛
Gulf Oil 1.80	63	56¼	55¾	56¼	+ ⅛
Gulf S Ut .72	5	26	25¾	25¾	— ⅛
—H—					
Halliburt 1.50	19	39	38¾	39	+ ⅛
HamPap 1.60	3	47	46¾	46¾	
Hanna Co 1a	1	35¾	35¾	35¾	— ⅛
HarbisWlk 1	13	30¾	30¼	30¾	+ ⅛
HercPd .60g	20	41½	41	41½	+ ⅛
Hershey 1.20	13	39	38¾	38¾	— ⅛
Hewlett 1.10	67	66½	65½	66	-1
Hoeg Ch 1.40	61	44¼	44	44¼	+ ⅛
House F 1.80	5	65½	64¾	65½	+ 1
Houst LP 1	11	53⅜	52⅞	53⅛	
Howe Sd .40	16	14¾	14¼	14¼	— ⅛
HuntFds .50b	19	25⅜	25¼	25⅜	
Hupp Cp .25f	1	8¾	8¾	8¾	
—I—					
Ideal Cem 1	25	19	19	19	
IllCent Ind 1	37	39¾	39¼	39¾	+ ⅛
IngerRand 2	36	47½	46¾	47½	+ ⅛
Inland Cn 2	31	46¾	46¼	46¾	+ ⅛
InsurNorAm 2	12	79¾	79¼	79¾	— ⅛
InterNkl 1.60	1	36¾	36¾	36¾	
IBM 3.60	80	492	488	490	— 1
Int Harv 1.80	25	58	57¾	58	+ ⅛
Int Nickel 1	31	38¾	38¼	38¾	+ ⅛
Int Nick 2.80	29	88¾	88	88¾	+ ⅛
IntPaper 1.20	10	70¾	70¼	70¾	+ ⅛
IntPaper 1.20	110	70¾	70¼	70¾	+ ⅛
IntTelTel 1.50	110	54¾	54¼	54¾	+ ⅛
ITECtkfr .80	9	47¾	47¼	47¾	+ ⅛
—J—					
JohnsManv 1	114	52¼	51½	52¼	+ ⅛
JonLogan .80	76	32¾	32½	32¾	+ ⅛
JonesSL 2.60	24	63¾	62¾	63¾	+ ⅛
Joy Mfg 2	6	61¾	60¾	60¾	— ⅛
—K—					
Kaiser Al .90	55	38	37¾	37¾	+ ⅛
KaisInd 1.20	53	72	71	72	+ ⅛
Kennecott 1	69	109	106½	108½	+ 1½
Kerr Mc 1.40	11	60	59¾	59¾	— ⅛
Kerr Mc 1.30	18	58¾	58¼	58½	
KimbCl 2.40	18	93¾	93	93¾	+ ⅛
Koppers 2.40a	4	60¾	60	60¾	+ ⅛
Korvette	54	32⅜	32¼	32⅜	+ ⅛
Kresge 1.40	1	46¾	46¾	46¾	
Kroger 1.20	4	38¾	38¾	38¾	
—L—					
Lear Sieg .40	19	16⅞	16¾	16¾	
LehPrfCrn 1	8	17⅜	17¼	17¼	
Lehman Cp 1	59	19	18¾	18¾	— ⅛
Lehman 1.76g	5	30½	30¾	30¾	+ ⅛
LIGFUS 1.80	3	45¾	45¾	45¾	
LibbMcN .42f	4	12⅝	12¾	12⅝	+ ⅛
Liggett&M 5	1	100	99	99	— 1
Litton Ind	20	85¾	84¾	85¼	+ ⅛
Lithonia 1.67i	119	100	99	99	— 1
Livingst .76f	30	35¾	35¾	35¾	+ ⅛
LockdAlrc 2	66	90¾	89¾	90¾	+ ⅛
Lockhd 1.20	16	47¾	47¼	47¾	+ ⅛
LoneS Cem 1	17	17⅝	17½	17½	— ⅛
LongBch Sv 1	13	17¾	17¾	17¾	+ ⅛
Long Isl Lt

Less Time for Special Interests

School Curriculums Are More Rigid

By LESLIE J. NASON, Ed. D.

It is no wonder that students these days feel pressured.

Stiffening academic standards in colleges have resulted in more rigid curriculums in secondary and elementary schools. Each time a new requirement is introduced, there is less possibility of electing music, art, creative writing, literature or other special interests.

A case in point is California, where the state legislature recently approved a bill making the study of a foreign language mandatory for grades six, seven and eight. The course will be the sixth required subject in these grades.

With no intention to do so, the legislators thus restrict the youngsters from electing courses in the arts.

Most schools provide only six periods per school day. Unless the elective subject is taught at noon or in an added seventh period, there is no time for it. All students are thus required to spend their entire day studying the same courses. There is little time left for the pursuit of special interests.

Development of special interests and talents is important not only to the ultimate success of the pupil, but is in the best interest of society as a whole. When each child is free to develope his special talents, he will be able to make his best contribution to the welfare of all.

In addition, the personal satisfaction resulting from individual progress in music, art, or other special fields keeps interest in learning alive for the pupils involved.

On the other hand, restricting fields of special interest does not automatically turn a student's attention to the required subjects.

Teachers can assist in the transfer of interest in self-development from one activity to another. In the case of school subjects, this is best accomplished when the teaching emphasis is on subject matter rather than factual content.

The goals of elementary education need to be reset to fit the changing needs. Today, it is not the number of subjects required that is important, since it is impossible to impart all of the facts each individual student might possibly need in the future. The important thing is that he learn how to learn.

The skills necessary for future success can be acquired through the study of fewer subjects — provded the acquiring of these skills is emphasized. With fewer subjects, time can be set aside to give all children an opportunity to develop interest in the fine arts.

(For a copy of "You Can Get Better Grades," send $1 to Better Grades, Box 2160, General Post Office, New York, N.Y.)

Jacoby on Bridge

	NORTH	16
	♠ 8 6 5 4	
	♥ A 3 2	
	♦ 4	
	♣ K J 7 5 4	
WEST		EAST
♠ Q 9 3 2		♠ 7
♥ K Q J 10 7		♥ 8 6 5 4
♦ J 10 3		♦ K 9 8 7 5 2
♣ 9		♣ A 6
	SOUTH (D)	
	♠ A K J 10	
	♥ 9	
	♦ A Q 6	
	♣ Q 10 8 3 2	

No one vulnerable

South	West	North	East
1 ♣	1 ♥	2 ♣	3 ♥
3 ♠	Pass	4 ♠	Pass
Pass	Pass		

Opening lead—♥ K.

By JACOBY & SON

Here is a hand played by Max Sapire in a duplicate game in Fort Elizabeth in South Africa which illustrates a rather unusual safety play.



JACOBY

Max found himself in what appeared to be a fine four-spade contract.

Bridge experts use caution in play and Max thought things over very carefully after winning the first trick with dummy's ace of hearts.

At trick two Max led a spade to his ace and when both opponents followed to that first trump lead Max decided to play safe for his contract. Accordingly, he led a club toward dummy at trick three. East won with the ace and led a second heart which Max ruffed.

At this point Max felt certain of making five odd, if trumps broke 3-2, by laying down his king of trumps but Max decided that he wanted to be sure of his contract in case they did not.

Therefore, Max led a second club toward dummy. He did not care who ruffed it with what trump because once that club was ruffed the defenders would be down to two trumps between them and even if they turned up in one hand Max would wind up losing two trump tricks and the ace of clubs only.

Actually West discarded on the second club whereupon Max ruffed dummy's last heart, laid down his king of spades and conceded two trump tricks to West.

If Max had played the second trump before leading that second club to dummy he would have gone down. We leave it to you readers to figure out how.

♥♣CARD Sense♠♦

The bidding has been:

West	North	East	South
1 ♣	Pass	Pass	?

You, South, hold:

♠K 5 4 ♥K 7 6 ♦Q 8 3 ♣A Q 9 2

What do you do?

A—Bid one no-trump. In the back-in position you can afford to bid one no-trump with 12 to 14 points. Your partner knows that you will try to reopen.

TODAY'S QUESTION

West passes and your partner bids two spades. What do you do now?

Answer Tomorrow

Astrological Forecast

By SYDNEY OMARR

For Tuesday

"The wise man controls his destiny . . . Astrology points the way."

ARIES (Mar. 21 to Apr. 19): Be prepared for opposition from familiar sources. Best to stay out of local partnership disputes. Cycle remains high. But caution, special care is necessary.

TAURUS (Apr. 20 to May 20): Best to guard health. Key is MODERATION. Mood to celebrate indicated . . . but all factors are not yet known. One you trust may have some startling news. Don't lose sense of humor!

GEMINI (May 21 to June 20): Be aware of fine points, details. Check thoroughly. You could detect factors which others tend to overlook. No time for extravagant actions, purchases. Strive for BALANCE.

CANCER (June 21 to July 22): Be perceptive. Read between the lines. Handle responsibility. Seek cooperation of member of opposite sex. Career advancement now possible. Exude confidence . . . but maintain high standards.

LEO (July 23 to Aug. 22): Favorable lunar aspect highlights long-range planning. Gain knowledge. Fine for attending special class, club or group meeting. Pleasure indicated through creative endeavors.

VIRGO (Aug. 23 to Sept. 22): Money questions continue to dominate. Mate or partner may act in impulsive manner. Don't argue, instead, strive for MATURE UNDERSTANDING. Then you ultimately get your way!

LIBRA (Sept. 23 to Oct. 22): Avoid impulsive actions. Go slow. Much to learn now. Don't be superficial in approach. Ask questions, get answers. Then digest knowledge. Avoid battling with associates.

SCORPIO (Oct. 23 to Nov. 21): Obtain valuable hint from TAURUS message. Head advice offered by experts. One who knew you in past could reappear. Complete business transactions. Leave no loose ends.

SAGITTARIUS (Nov. 22 to Dec. 21): Find ways of expressing beliefs in steady, practical manner. Social occasion could provide fine opportunity for advancement. Put forth original plans, ideas.

CAPRICORN (Dec. 22 to Jan. 19): Conflict possible between duties and domestic requirements. Means it is necessary to exercise discretion, wisdom. Take loved ones into your confidence. EXPLAIN POSITION.

AQUARIUS (Jan. 20 to Feb. 18): Mail be letters in anger. Best to delay rather than risk upsetting apple-cart. Take time to examine implications of proposed move. Confiding in "right" person could work wonders.

PISCES (Feb. 19 to Mar. 20): Check accounts, possessions. Know value of talents, properties. Indications are that you are being rushed. Obtain hint from AQUARIUS message. Stop and INVESTIGATE!

★ ★ ★

IF TUESDAY IS YOUR BIRTHDAY . . . you have ability to make most of resources. You would make excellent business manager, accountant.

★ ★ ★

GENERAL TENDENCIES: The military news featured. Charges and counter-charges are in headlines.

Copyright 1965, General Features Corp.

BEN CASEY



THE BERRYS By Carl Grubert



DRIFT MARLO By Dr. I. M. Levitt, Tom Cooke and Phil Evans



ALLEY OOP By V. T. Hamlin



CAPTAIN EASY By Leslie Turner



BERRY'S WORLD By Jim Berry



© 1965 by NEA, Inc.

"But I didn't know, before we were married, that I can't sleep with you and you can't sleep without the hum of the air conditioner!"

BOARDING HOUSE



OUT OUR WAY



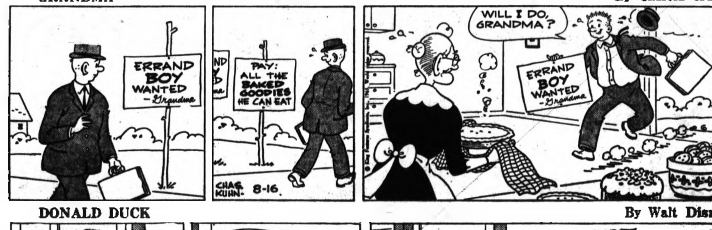
MORTY MEEKLE By Dick Cavalli



NANCY By Ernie Bushmiller



GRANDMA By Charles Kuhn



DONALD DUCK By Walt Disney



Business Hit Hard by Riots

Hundreds of Millions in Property Damage

LOS ANGELES (AP) — Devastating rioting has taken a heavy toll of the bustling business life of the West's biggest city.

Losses are likely to climb far into the hundreds of millions of dollars. Conservative estimates placed fire damage alone at $175 million.

★ ★ ★

Violence has destroyed hundreds of business establishments.

The flow of customers to stores in other areas has been slowed by a curtailed public transportation system and the forced closing of schools and businesses.

BLEAK FUTURE

The future looked even more bleak for those whose businesses were hit by fire, burglary and looting. An insurance executive said insurance firms probably would not pay their losses.

The executive quoted the state's adjutant general as saying the riots were "armed insurrection." That, he said, isn't covered by the insurance policies.

★ ★ ★

Dozens of merchants were forced to close because of fire and other damage.

With bus service canceled throughout the vast riot area, the Southern California Rapid Transit District worked out routes from outlying points, steering buses away from the danger zone.

BANKS CLOSED

The Bank of America closed six of its branch offices. The Southern California Auto Club shut down four offices. Tourists checked out of hotels, even those far from the scene of violence.

The University of Southern California, on the shattered section's northern fringe, canceled today's summer school classes.

★ ★ ★

The insurance official, who declined to be identified, explained that insurrection isn't included in insurance policies protecting against fire, burglary and robbery.

"The state adjutant general, Lt. Gen. Roderic L. Hill, provided the insurance companies with an excellent defense," he said.

"He stated that the situation here was, in his opinion, an 'armed insurrection' in which a 'significant number' of the population of Los Angeles was participating."

The insurance executive said he thought that the Los Angeles City and County governments would be hit by lawsuits from damage victims.

Negro Newsman Visits LA Terror Spot

(EDITOR'S NOTE: George Goodman, 28, a Negro newsman for the Los Angeles Sentinel, a Negro weekly newspaper, wrote the following article for the Associated Press.)

By GEORGE GOODMAN
Los Angeles Sentinel

LOS ANGELES—On the south side of the city where the terror of fire and pillage has slowed, it is quiet and hot. But there is still the sniper fire and people don't feel it's all over yet. Cars have moved in and out of the trouble zone — a fact which some feel nullified the curfew's effectiveness.

Sunday afternoon I drove in and out of the danger zone, red-eyed and unshaven from long hours without sleep. At no time was I stopped for questioning though I passed numerous police check points.

★ ★ ★

"Police push them down here and they pop up some place else," said Palmer Lee Usher, a long-time south side Negro resident.

"What's going to happen when you cats leave?", a tall bare-chested youth taunted at Negro guardsmen deployed at a major intersection.

FINISH THE JOB

"We don't have nothing against you—just the police. And when you leave we'll finish the job," he added.

The most recurrent question asked among whites is how an area like Southern California, usually thought of as liberal, became engulfed in what is probably the nation's worst race riot in recent years.

★ ★ ★

I asked a Negro postal worker.

"The bitterness against the police is the number one issue," he said. "I want peace as much as you and at any cost. But what good does it do when Police Chief (William H.) Parker ridicules Negro leaders and calls black people monkeys? Things like that make my blood boil."

LAW BLAMED

Others feel that Proposition 14, the constitutional amendment passed last year is to blame. That amendment struck down portions of the state fair housing laws banning race discrimination in housing sales and rentals.

"I came to California thinking it was the most liberal state in the nation," said Overton Washington, a west side barber. "Then I moved in here like everybody else.

★ ★ ★

"Proposition 14 added insult to injury and it permanently erased the Negro's illusion about Californians being so liberal," he added.

Negro customers in the shop nodded in agreement.

TWO AMERICAS

Said one: "The white man has learned that he can't keep two Americas going at the same time, one white, and one black, one with all the good things in it, the other with all the bad."

Peaceful residents are saddened with knotty problems left in the wake of the disaster. I stopped at an icehouse where at least a dozen people were lined up waiting for service.

"It's a shame," one woman told me. "I have a freezer filled with food that's spoiled. Some people with small children have no water and no electricity."

One man told me he was running errands for friends who had no transportation.

STORES CLOSED

"Buses and taxis aren't running and most east side stores have been burned up or shut down," he said.

Others fear criminal elements may gain control of rioters. Those fears were voiced by Robert Farrell, field deputy for Negro City Councilman Billy G. Mills.

"Nobody knows for sure, but when looting and burning are being carried out there seem to be certain patterns established," Farrell said.

★ ★ ★

"It looks like liquor stores, pawnshops displaying guns in their windows, and drugstores are hit—and in that order.

THUGS THRIVE

"We've heard that sometimes a scout surveys the building before the fire bomb is tossed. And we know that in every Negro community there are parasitic groups of thugs, black and white, who thrive on confusion like this."

★ ★ ★

The most bizarre scene I witnessed was that of two elderly white men sitting unperturbed on the delapidated front porch of their frame shack in the south central area.

★ ★ ★

"What about them?", I asked a Negro man watering his lawn, nearby.

"Nobody cares about them," he answered. "They've been living there for years and they haven't got anything."

There are more than 50 agencies in this country which lend Talking Book machines to blind readers and 32 regional libraries supply Talking Books and other materials.

Detroit Bakers Reach Tentative Agreement

DETROIT (AP) — Tentative agreement was reached Sunday on a contract between the Bakery and Confectioners Workers Union, Local 326, and six major Detroit area bakeries struck by the union Saturday.

★ ★ ★

State Labor Mediator Stanley Debry said terms of the agreement would be withheld until a ratification meeting Monday.


DOWNTOWN PONTIAC'S FABULOUS NEW LOUNGE
Businessmen's and Women's Luncheons
The famous Chalet Sandwiches we serve for Lunches are available all day and evenings—9:30 A.M. – Midnight.
Open Daily Except Sun.—9 A.M. to 2 A.M.
79 N. Saginaw—333-9145
CHALET INN

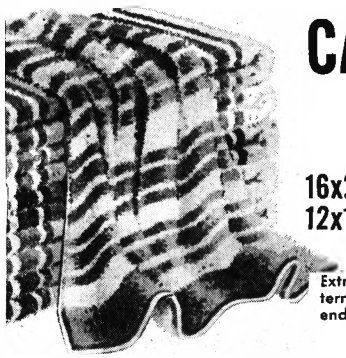
PONTIAC MALL OPTICAL CENTER
Open Evenings 'til 8:30 682-1112

MEN WANTED
"Always more jobs for E.I.T. Graduates than we can supply"
- Full and Part Time
- Day and Evening Sessions
- Tuition Is Low
- Pay as You Go

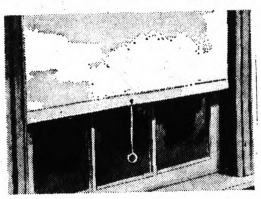
ELECTRONICS CLASSES NOW FORMING
Send for FREE Illustrated Catalogue
NAME .....
ADDRESS .....
PHONE .....
CITY .....
ELECTRONIC INSTITUTE OF TECHNOLOGY
2457 WOODWARD AVE.
DETROIT 1 WO 2-5660

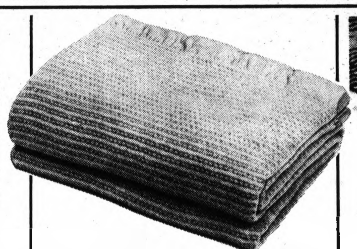
Just opened!
THE NEWEST OFFICE of the
BENEFICIAL FINANCE SYSTEM
477 ELIZABETH LAKE RD., PONTIAC
Phone: 344-4513 • Ask for the YES MANager
LOANS UP TO $1000
Let Beneficial put cash in your pocket today. Just drop in to see us at this convenient new location in our brand-new, modern, comfortable office!
We'll be happy to show you around, and introduce you to your new neighbors—the Beneficial Manager and his Staff. They're well qualified to give the friendly, courteous, up-to-the-minute cash loan service that has made Beneficial famous over the years.
Beneficial today is recognized as the largest system of affiliated finance offices of its kind. And, right here in our own community, you'll find that Beneficial is a good neighbor, a good citizen and a good place to get money!
Check our new address and phone number—then, call up or come in for your cash. Remember: Beneficial is the one place to call for money the *minute* you want it! How much can you use...*this very minute*?
BENEFICIAL FINANCE CO. OF WATERFORD
Another office in Pontiac is located at:
• 10 N. Saginaw (Near Strand Theatre) . Ph: 332-9249

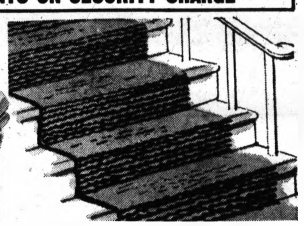
YANKEE STORES
AUGUST WHITE SALE!
YANKEES BRING YOU LIONS FOOTBALL ON TV
LIONS vs. COLTS
FRIDAY, AUGUST 20
ON WJIM-TV CHANNEL 6 LANSING


CANNON PRINT TOWELS
24" x 46" SIZE
16x24 HAND TOWEL .... 49¢
12x12 WASHCLOTH .... 29¢
79¢
Extra thick, deeply luxurious thirsty cotton terry in handsome print designs and fringed ends.

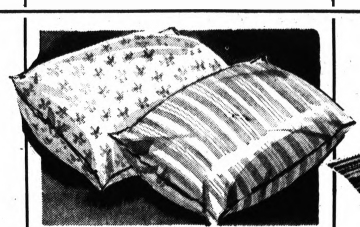
JUST SAY "CHARGE IT" TAKE MONTHS TO COMPLETE PAYMENTS ON SECURITY CHARGE

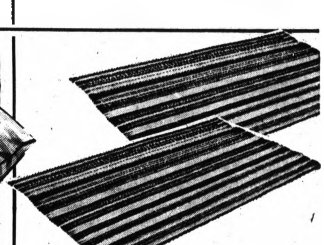

WASHABLE PLASTIC WINDOW SHADES
Embossed, reversible heavy gauge vinyl plastic shades from 23" to 37" wide and 6 feet long. Complete with spring roller.
1.00


ST. MARY'S WASHABLE THERMAL BLANKET
Exclusive cellular construction keeps cold out and heat in, in cold weather for warmth without weight. Ideal summer weight blanket, too!
3.99


TUFTED LOOP PILE CARPET RUNNERS
Use for halls, stairways and other heavy traffic areas. All-over tweed pattern gives it an even richer look. 24" by 60" lengths.
1.38


ASSORTED BORDERS FANCY PILLOW CASES
Fancy bordered pillowcase in all-overprints, stripes, thread-drawn and solid color hems. Wrapped in dust free bag.
2 In a Package 1.00


FEATHER OR FOAM-FILLED KING SIZE PILLOWS
Choose from 50% foam and 50% feather filling or all-foam or all-feather filling. Long-wearing heavy ticking. 21"x27" or 20"x26" size.
1.59 EACH 2 for $3.00


100% VISCOSE RAYON SCATTER RUGS
Candy-striped pattern on 24"x36" rug with grip-tite skid-resistant backs. Long-wearing 100% viscose rayon loop pile face.
1.00

2 STORES IN PONTIAC . . . MIRACLE MILE SHOPPING CENTER & PERRY AT MONTCALM

THIS WEEK!
STOP
VINYL ASBESTOS TILE 1st Quality 9x9 7¢ Ea. Box of 54 $3.78
MAC-O-LAC'S WONDER PAINT of the Century
• FAMOUS FORMULA "99"
• Exterior-Interior Finish
• NO PEELING
• NO BLISTERING
Reg. $7.99
$5.99 gal.
ROYAL BOND PAINT
2 GALS. $5.90
• Latex • Semi Gloss
• ENAMEL • All Colors
CERAMIC WALL TILE 4¼"x4¼" We Loan Tools 35¢ sq. ft. and up
MOSAIC TILE GENUINE ORIENTAL All Shapes and Sizes 55¢
PLASTIC WALL TILE Stock Colors formerly 2¼c NOW 1¢
PANELING Luan Mahogany 4'x7' $2.95 each
Solid Vinyl Tile 9x9x⅛ Were 60c NOW 19¢
CERAMIC TILE For floor, wall 1x1 Crystaline Was 69c 59¢ Sq. Ft.
PLASTIC COATED DURABLE PANELING First Quality 4x8 $5.95
LIGHT FIXTURES CLOSEOUT Reduced 50%
ASPHALT TILE 1st Quality DARK 4¢ ea. light colors 6¢ each
PLENTY OF FREE PARKING
PONTIAC'S LARGEST TILE CENTER
Our Own Installation Work Done by Experts
Open Mon. and Fri. 'til 9:00 P.M.; Tues., Wed., Thurs., Sat. 'til 6 P.M.
FREE ESTIMATES
B&G TILE
If You Don't Buy From Us, We Both Lose Money!
TRUCKLOAD PRICES FOR ALL!
1075 W. Huron St.
Phone 334-9957

Deaths in Pontiac, Neighboring Areas

MRS. WILLIAM BENNETTS

Service for Mrs. William (Lillian) Bennetts, 71, of 24 Hadrill, Waterford Township will be held at the Bjork & Zhulkie Funeral Home, Ishpeming, with burial in the Ishpeming Cemetery.

Mrs. Bennetts die d yesterday following a one year illness.

Survivors i n c l u d e her husband, three sons, Howard and Donald, both of Waterford Township, and E a r l of Pompano Beach, Fla.; and one brother.

SHERRY L. VAN BUSKIRK

Graveside service for Sherry L. Van Buskirk, daughter of Mr. and Mrs. Daniel L. Van Buskirk, 6343 Monrovia, Waterford Township, was held at 11 a.m. today at Crescent Hills Cemetery.

The baby died at birth.

Survivors include a sister, Susie; a brother, Danny; and grandparents, Mr. and Mrs. Andrew Garris of Pontiac, Mrs. Susie Minier of Drayton Plains, and James Van Buskirk of Coleman.

VAINO E. HELMINEN

Funeral arrangements are pending at the Sparks-Griffin Funeral Home for Vaino E. Helminen, 76, of 532 Orchard Lake.

Mr. Helminen died yesterday.

JOSEPH A. MURRAY

Service for Joseph A. Murray, 46, of 15 Bloomfield, will be in Little Current, Ont.

Mr. Murray d i e d Saturday. His body will be at the Sparks-Griffin Funeral Home until 9 p.m. today.

Surviving are two sisters and two brothers.

ADVERTISEMENT FOR BIDS

Sealed proposals will be received by the Board of Auditors of Oakland County, Michigan, for the erection and completion of the following projects to be located at the Oakland County Service Center, Pontiac, Michigan:

Project A—Laundry Addition

Project B—Addition to Central Garage Building

Proposals shall be submitted for either Project A only or Project B only or both Projects combined. Proposals shall be on a lump sum amount for each of all trades.

The work of Project A consists of the construction of a one-story addition with full basement, totaling approximately 1900 square feet along with related site, mechanical and electrical work.

The work on Project B consists of the construction of a one-story addition totaling approximately 2200 square feet along with related site, mechanical and electrical work.

The information for Bidders, Form of Bid, Form of Contract, Plans, Specifications, and Forms of Performance Bonds may be examined at the following:

Board of Auditors
Engineering Division Office
1200 N. Telegraph Rd., Building "E"
Pontiac, Michigan
Builders and Traders Exchange
1331 East Jefferson
Detroit, Michigan
F. W. Dodge Corporation
1415 Trumbull
Detroit 16, Michigan

Plans and specifications will be available at the office of the Engineering Division of the Board of Auditors, Oakland County Service Center, Building "E", 1200 N. Telegraph Road, Pontiac, Michigan. A certified check deposit of ten ($10.00) dollars will be required for each set of the drawings and specifications. Any unsuccessful bidder, upon returning such set promptly and in good condition, will be refunded his payment, and any nonbidder upon so returning such a set will be refunded his check.

Bids will be received by the Board of Auditors until 3:00 P.M. E.S.T., August 24, 1965, at Committee Room A, Oakland County Court House Auditorium, Oakland County Service Center, Pontiac, Michigan, at which time the bids shall be publicly opened and read aloud.

Board of Auditors
Oakland County, Michigan
DANIEL T. MURPHY, Chairman
JOHN C. AUSTIN, Vice Chairman
Robert E. Lilly, Secretary
August 9 and 16, 1965

MRS. WILLIAM STACK

Prayers will be offered former Pontiac resident Mrs. William (Carol) Stack, 30, of Detroit at 8:15 a.m. tomorrow in the Ross B. Northrop Funeral Home, 22401 Grand River, Redford.

Requiem Mass will follow at 9 a.m. in St. Scholastica Catholic Church with burial in Holy Sepulchre Cemetery, Southfield.

The Rosary will be recited at 7:30 p.m. today at the funeral home.

Mrs. Stack died Saturday after a long illness.

Surviving besides her husband are her parents, Mr. and Mrs. Fred J. Baumgartner of Detroit; three children, Mary Anne, Michael and Mark, all at home; a sister; and a brother.

JOSEPH E. TAYLOR

Joseph E. Taylor 58, of 40 E. New York, died suddenly this morning. His body is at the Voorhees-Siple Funeral Home.

A member of the Aldersgate Methodist Church, Mr. Taylor was a foreman at Sam Allen & Son, Inc., Pontiac.

Surviving are his wife Hazel, and three daughters, Mrs. William Brooks of Arcadia, Calif., and Carol and Nancy at home.

Also surviving are two sisters and one brother.

CLARENCE W. WATERS

Funeral arrangements are pending at the Sparks-Griffin Funeral Home for former Pontiac resident Clarence W. Waters, 60, of Anaheim, Calif.

Mr. Waters died Friday in Anaheim. He had been a member of Trinity Lutheran Church.

He is survived by his wife, Gertrude.

JAMES S. ALLEN

HIGHLAND — James S. Allen, 75, of 1641 Middle died yesterday after a long illness. His body is at the D. E. Pursley Funeral Home.

He was the manager of Dexter Lodge Apartments.

Surviving are his wife, Frances; one son, Ronald of Union Lake; one sister, Mrs. Rosa Rainey of Highland; and one grandchild.

DEBRA KAY CRAIG

MILFORD — Graveside service for Debra Kay Craig, day-old daughter of Mr. and Mrs. Nelson Craig, of 440 Elkinford, was to be 11 a.m. today at Babyland, Perry Mount Park Cemetery, Pontiac, by Sparks-Griffin Funeral Home.

The infant died Friday.

Surviving besides her parents are a sister, Theresa Lynn, and a brother, Nelson E. Jr., both at home, and grandparents Mr. and Mrs. Nelson Craig and Mrs. Ida Scribner, all of Pontiac.

IRA L. KLINGLER

COMMERCE TOWNSHIP — Service for Ira L. Klingler, 87, of 3245 Adelle Terrace will be 2:30 p.m. Wednesday at Elton-Black Funeral Home, Union Lake. Burial will be in Fisher Cemetery, Lima, Ohio.

Mr. Klingler died yesterday after a long illness. A farmer, he was a member of the Methodist Church of Lima.

Surviving are four sons, Ross of Wyandotte, Mark of Port Huron, Robert E. of Birmingham and Wright of Union Lake; six grandchildren; and five great-grandchildren.

MRS. FRED R. McLELLAN

WIXOM—Mrs. Fred R. (Myrtle) McLellan, 76, of 119 Wixom died yesterday after a long illness. Her body is at the Elton Black Funeral Home, Union Lake.

Surviving besides her husband is a stepson, Asfred Schwartz of Union Lake.

RUSSELL E. RICHARDS

ORION TOWNSHIP — Service for Russell E. Richards, 24, of 66 King Circle will be 11 a.m. Thursday at Allen's Funeral Home, Lake Orion. Burial will be in East Lawn Cemetery.

Mr. Richards died early today. He was a repairman at Pontiac Motor Division.

Surviving are his mother, Mrs. Walter A. Johnson, with whom he made his home; one son, Randy Glen of Pontiac; two sisters, Mrs. Lonnie Barger of Carrier Mills, Ill., and Mrs. Patrick Woodbeck of Lake Orion; one brother, Curtis A. Johnson of Lake Orion; and grandparents Mrs. Rose Warner of Ortonville and Mrs. Ethel Haggerty of Pontiac.

MRS. ARTHUR SCHWARTZ

SPRINGFIELD TOWNSHIP — Service for Mrs. Arthur (Violet) Schwartz, 72, of 11318 N. Holly will be 3 p.m. tomorrow at the Hill Funeral Home, Grand Blanc. Burial will be in Lakeside Cemetery, Holly.

Mrs. Schwartz died Saturday. She was a member of the Halsey Methodist Church, Grand Blanc.

Surviving besides her husband are one daughter, Mary Kirk of Lapeer; five sons, James Haddon and Don Haddon, both of Flint, Burton Haddon of Palm Beach, Fla., Winslow Haddon and Duane Haddon, both of Pontiac; and 14 grandchildren.

FRED C. TECK

MILFORD—Service for Fred C. Teck, 82, of 433 S. Main will be 3 p.m. tomorrow at Richardson-Bird Funeral Home. Burial will be in Oak Grove Cemetery.

Mr. Teck died yesterday after a long illness. He was a mechanic.

Surviving are his wife, Leona; two daughters, Mrs. Alice Burton of Lapeer and Mrs. Nettie Hodgkin of Boyne City; one son, Forrest of Union Lake; 10 grandchildren; and seven great-grandchildren.

Monuments from $195
Markers from $35
Memorials for Over 72 Years
INCH MEMORIALS, INC.
864 N. Perry FE 5-6931
Bronze Plates for Memorial Park Cemeteries at Below Cemetery Prices

Carl W. Donelson — Donald H. Johns

The Hand of God Is Present . . .

. . . In all that we say and do. The passing of a loved one is but one of His works that affect those near. Frequently the end of this life seems to come as a kindness.

The presence of beautiful flowers, the music that brings us close to our Lord, and the dignity of the funeral service are all proper respect in returning one to his God.

Phone FEDERAL 4-4511 — Parking On Our Premises

Donelson-Johns FUNERAL HOME
855 WEST HURON ST. PONTIAC

Warehouse Lack Cited by Pravda

MOSCOW (UPI) — Warehouse bottlenecks are aggravating Soviet farm problems, Pravda said today.

* * *

The Communist party newspaper said there are not enough warehouses to s t o r e potatoes and vegetables at harvest time.

Because of this, it said, many tons of crops rot on farms.

In addition, it said, there is a shortage of stores and stands to sell the sudden rush of potatoes and vegetables when they become available.

* * *

Pravda told of trucks laden with food being driven f r o m town to town as their drivers searched for a place to store their produce.

FED TO CATTLE

In the end, it said, the food often is fed to cattle or allowed to rot "while t h e population, even in summertime, cannot always buy fresh cucumbers, tomatoes, cabbages or potatoes."

Construction of silos and warehouses is "going very slowly," Pravda said. It blamed state trading organizations set up to funnel food from farm to market.

Explosion on Boat Puts 4 in Water

BAY CITY (UPI) Four persons were hurled into the water yesterday when a 20-foot cabin cruiser exploded on the Saginaw River.

None of the four was injured seriously. They were picked up in the water by Charles Shaw of Linwood.

The boat, owned by T o m Moszyk of Bay City, burned to the water line and was declared a total loss. It was valued at $3,500.

Boy Is Killed in Fire

NILES (AP)—(AP)—John Leland Cole, 5½-year-old son of Mrs. Robert Long, died Sunday afternoon in a fire which destroyed a shed at the family's home in nearby Bertrand Township. Fire Chief Adam Kuntz said the boy apparently had been playing with matches.

ORDINANCE NO. 86

AN ORDINANCE TO ADOPT, BY REFERENCE, THE ABRIDGE BUILDING CODE OF THE BUILDING OFFICIALS CONFERENCE OF AMERICA, 1960 EDITION, AS THE BUILDING CODE AS THE TOWNSHIP OF PONTIAC.

The Township of Pontiac Ordains:

Section 1

Certain documents, copies of which are on file in the office of the Township Clerk, available for inspection by and distribution to the public at all times, and which are marked and designated as the "Abridged Building Code" and the "Basic Building Code," 1960 editions respectively, as amended by the Accumulative Supplement of 1964, are approved by the Building Officials Conference of America, Incorporated, are hereby enacted and adopted, and are to be used, considered and enforced jointly with the "Basic Building Code" serving as a supplement to the "Abridged Building Code" in the regulation of the erection, construction, enlargement, equipment, alteration, repair, removal, demolition, conversion, use, height, area and maintenance of all buildings and structures in the Township. Included are penalties for violating the provisions of said codes, and each and all of the regulations, provisions, penalties, conditions, and terms of said "Abridged Building Code" and "Basic Building Code," 1960 edition, approved by the Building Officials Conference of America, Incorporated, are hereby referred to, enacted and adopted and made a part hereof, as if fully set forth herein with the additions, insertions, deletions and changes, as hereinafter set forth.

Section 2.

This Ordinance and the various parts, sentences, paragraphs, sections, and clauses thereof are hereby declared to be severable.

Section 3

The permits shall be issued with the Zoning permit and the fee schedule shall be the same as the Zoning Permit Fees.

Section 4.

It shall be unlawful for any person, firm or corporation to erect, construct, occupy or maintain any building or structure in violation of any provision of this or to cause or permit the same, and such violation to be committed. Any person, firm or corporation shall be deemed guilty of a misdemeanor and upon conviction shall be punished by a fine of One Hundred Dollars ($100.00) or by imprisonment for not more than ninety days (90) in the Oakland County Jail, or by both such fine and imprisonment for each violation of law which is violated. It shall be the responsibility of the offender to abate the violation of ordinances within thirty (30) days or day that such violation is permitted to continue shall constitute a separate offense.

Section 5.

All ordinances, resolutions or orders or parts thereof, in conflict with the provisions of this Ordinance are, to the extent of such conflict, hereby repealed.

Section 6.

This Ordinance shall be published not later than ten (10) days after its adoption and hereof and shall become effective thirty (30) days after the date of the first publication.

This Ordinance shall become effective thirty (30) days after publication in a newspaper circulating within the Township.

This Ordinance enacted by the Township Board of Pontiac Township, Oakland County, Michigan, August 9th, 1965.

GRETA V. BLOCK
Clerk
August 16, 1965

ORDINANCE NO. 89

AN ORDINANCE AMENDING ORDINANCE NO. 27 (ZONING ORDINANCE) OF THE TOWNSHIP OF PONTIAC, OAKLAND COUNTY, MICHIGAN.

The Township of Pontiac Ordains:

That the following described lands shall be changed as follows:

To change from AG to R-5:
Parcel #1 — T3N, R10E, Sec. 35. East 160 acres of SE ¼, except Ely 49.50 ft. also except S 792 ft of W 192.50 ft., also except that part of remainder taken for Highway I-75. 92 Acres.

To Change from AG to R-5:
Parcel #2 — T3N, R10E, Sec. 36. That part of SW ¼ lying Sly of "Oak Grove No. 1" and Wly of "Auburn Heights Manor" except beg at SW corner "Auburn Heights Manor", thence W along Sec. line 99 ft, thence NEly to point in W line SD Sub 99 ft from beg, thence Sly along Sub line 81 ft to beg.

To Change from AG to R-5:
Parcel #3 — T3N, R10E, Sec. 36. The East 800 ft of the South 400 ft of that part of the SW ¼ lying Sly of "Oak Grove No. 1" and Wly of "Auburn Heights Manor", except beg at SW corner of "Auburn Heights Manor", thence W along Sec. line 91 ft, thence NEly to point in West line SD Sub 91 ft N, thence beg.

This Ordinance shall become effective thirty (30) days after publication in a newspaper circulating within the Township.

This Ordinance enacted by the Township Board of Pontiac Township, Oakland County, Michigan, August 9th, 1965.

GRETA V. BLOCK
Clerk
August 16, 1965

ORDINANCE NO. 88

AN ORDINANCE AMENDING ORDINANCE NO. 27 (Zoning Ordinance) of the TOWNSHIP OF PONTIAC, OAKLAND COUNTY, MICHIGAN.

The Township of Pontiac Ordains:

That the following described lands shall be changed as follows:

To change from A-2 to C-3: Part of the N.W. ¼ of Section 5, Town 3 North, Range 10 East; Pontiac Township and part of the S.W. ¼ of Section 32, Town 4 North, Range 10 East; Oakland Township, Oakland County, Michigan, described as follows: Beginning at a concrete monument marking the S.W. corner of said Section 5 and S. Pontiac Township and Section 31 and 32, Orion Township; thence S 1° 43' 30" E. along the W. line of said Section 8.099.3 feet to the Northerly right of way line of Chrysler (Interstate 75) Highway so called; thence N. 89° 22' 45" E. 167.25 feet; thence N. 76° 22' 45" E. 483.30 feet; thence N. 63° 22' 45" E. 467.30 feet; thence N. 88° 50' 13" E. 364.06 feet; thence N. 43° 50' 13" E. 318.33 feet to a point in the center line of Baldwin Road which point is 246 feet North of the intersection of Brown Road; thence N. 1° 10' W. along the center line of Baldwin Road 195.16 feet; thence S. 89° 38' W. 933 feet; thence N. 1° 10' W. 80 feet; thence S. 89° 38' W. 1,000 feet to the West line of Section 32, Orion Township; thence S. 0° 39' E. along said West line of said Section 32, 516.3 feet to the point of beginning containing 21.25 Acres more or less.

This Ordinance shall become effective thirty (30) days after publication in a newspaper circulating within the Township.

This Ordinance enacted by the Township Board of Pontiac Township, Oakland County, Michigan, August 9th, 1965.

GRETA V. BLOCK
Clerk
August 16, 1965

ORDINANCE NO. 87

AN ORDINANCE AMENDING ORDINANCE NO. 27 (Zoning Ordinance) of the Township of Pontiac, Oakland County, Michigan.

The Township of Pontiac Ordains:

That the following described lots shall be changed as follows:

To change from Multiple to Single Residence, Lots 540, 541 and 542 of Bloomfield Orchards Subdivision #3.

This Ordinance shall become effective thirty (30) days after publication in a newspaper circulating within the Township.

This Ordinance enacted by the Township Board of Pontiac Township, Oakland County, Michigan, August 9th, 1965.

GRETA V. BLOCK
Clerk
August 16, 1965

Boats Sunk by Vandals

Vandals last night sunk 10 boats docked at Paul A. Young Inc., 4030 D i x i e, Waterford Township, by pulling out drain plugs.

* * *

All the boats had outboard motors a t t a c h e d and were docked in four to five feet of water in Loon Lake.

* * *

Management of the sporting goods firm has not yet determ i n e d damage to the submerged units, which were raised to the surface today.

Death Notices

ALLEN, AUGUST 15, 1965, JAMES S., 1641 Middle Road, Highland, Michigan; age 75; beloved husband of Frances Allen; dear father of Mr. Ronald M. Allen; dear brother of Mrs. Rosa Rainey; also survived by one grandchild. Funeral arrangements will be announced later by the D. E. Pursley Funeral Home, where Mr. Allen will lie in state after 7:00 p.m. Tuesday. Suggested visiting hours 9:30 a.m. till 9:30 p.m.)

BENNETTS, AUGUST 15, 1965, LILLIAN, 24 Hadrill Court, Waterford; age 71; beloved wife of William Bennetts; dear mother of Howard, Donald and Earl Bennetts; dear sister of William Minier, Mrs. Bennetts will be taken Monday morning to the Bjorke and Zhulkie Funeral Home, Ishpeming, Michigan, for service and burial. Arrangements by the Donelson-Johns Funeral Home.

CRAIG, AUGUST 13, 1965, BABY DEBRA KAY, 440 Elkinford St., Milford; beloved infant daughter of Nelson and Pauline Craig; beloved infant granddaughter of Mr. and Mrs. Nelson Craig and Mrs. Ida Scribner; dear infant sister of Theresa Lynn and Nelson E. Craig Jr. Graveside service was held this morning at 11:00 a.m. at the Babyland section of Perry Mt. Park Cemetery and arrangements by the Sparks-Griffin Funeral Home.

HELMINEN, AUGUST 15, 1965, VAINO E., 532 Orchard Lake Ave., Pontiac. Complete arrangements will be announced later by the Sparks-Griffin Funeral Home. (Suggested visiting hours 3 to 5 p.m. and 7 to 9 p.m.)

HILL, AUGUST 13, 1965, LENORE P., 655 E. Beverly; age 58; beloved wife of Donald H. Hill; beloved daughter of Mrs. Ethel Mae Normoyle; dear mother of Craig, Sherry and Holly Hill. Funeral service will be held Tuesday, August 17, at 1 p.m. at the Donelson - Johns Funeral Home. Interment in Oak Hill Cemetery. (Suggested visiting hours 3 to 5 p.m. and 7 to 9 p.m.)

KENERSON, NORMAN L., age 65. Services will be held at 2 p.m. Tuesday, August 17, at the Elton and Biele Funeral Home, 678 Main St., Rochester. Mr. Kenerson, of Normoyle L. Kenerson a retired tool and die engineer.

Mr. Kenerson of 5 Cottage Ave., Harwich Port, Mass., died Saturday, August 14, in Mass. General Hospital, Boston, Mass.

Born in Canada, Jan. 4, 1900, he came to Detroit in 1923. His latter employment was with Richard Bros. Division of Allied Products, Detroit, as a vice president. From there he to the Stewart Process Co. of which he became a part owner and president until retirement in July 1958. He then moved to Harwich Port, Mass.

Survivors include his wife, Wilhelmina; two s o n s, Allan L. (Daughter-in-law Jeanne) of Elkton, Michigan, Frederick W., Troy, Mich., one daughter, Mrs. Shirley Gaughey, Royal Oak; and grandchildren.

Burial will be in Harwich, Mass.

KLINGLER, AUGUST 13, 1965, IRA L., 3245 Adelle Terrace, Union Lake; age 87; dear father of Ross, Mark, Robert E. and Wright Klingler; also survived by six grandchildren and five great-grandchildren. Funeral service will be held Wednesday, August 18, at 2:30 p.m. at the Lewis Funeral Home, Lima, Ohio. Interment in Fisher Cemetery, Lima, Ohio. Arrangements by the Elton Black Funeral Home, Union Lake.

MCLELLAN, AUGUST 15, 1965, MYRTLE M., 119 Wixom Road, Wixom; age 76; beloved wife of Fred R. McLellan; dear stepmother of Asfred Schwartz. Funeral arrangements are pending from the Elton - Black Funeral Home, 1233 Union Lake Road, Union Lake where Mrs. McLellan will lie in state.

MURRAY, AUGUST 14, 1965, JOSEPH A., 15 Bloomfield Terrace; age 46; survived by two sisters and two brothers. Mr. Murray will lie in state at the Sparks-Griffin Funeral Home until 9:00 p.m. Monday at which time he will be taken to Little Current, Ontario, for service and burial. (Suggested visiting hours 3 to 9 p.m. and 7 to 9 p.m.)

SCHWARTZ, AUGUST 14, 1965, VIOLET M. (Haddad), 11318 N. Holly Rd., Holly Township; age 72; beloved wife of Arthur Schwartz; dear mother of Mary Kirk; and James, Don, Winslow, Burton and Duane Haddon; also survived by 14 grandchildren and several great-grandchildren. Funeral service will be held Tuesday, August 17, at 3:00 p.m. at the Hill Funeral Home, Grand Blanc, with Rev. Hackney officiating. Interment in Lakeside Cemetery, Holly.

TAYLOR, AUGUST 14, 1965, JOSEPH EUGENE, 40 E. New York Street; age 58; beloved husband of Hazel Yale Taylor; dear father of Mrs. William (Juanita) Brooks, and Carol and Nancy Taylor; dear brother of Everett Taylor and Miss Annie May Taylor and Charlie Taylor. Completed funeral arrangements will be announced later by the Voorhees-Siple Funeral Home. (Suggested visiting hours 2 to 5 p.m. and 7 to 9 p.m.)

TECK, AUGUST 15, 1965, FRED C., 433 South Main, Village of Milford; age 82; beloved husband of Leona R. Teck; dear father of Mrs. Alice Burton, Mrs. Nettie Hodgkin and Forrest Teck; also survived by 10 grandchildren and seven great-grandchildren. Funeral service will be held Tuesday, August 17, at 3:00 p.m. at the Richardson-Bird Funeral Home, Milford. Interment in Oak Grove Cemetery. Mr. Teck will lie in state at the Richardson-Bird Funeral Home, Milford.

VAN BUSKIRK, AUGUST 13, 1965, BABY SHERRY LYNN, 6343 Monrovia, Waterford Township; beloved infant daughter of Daniel LeRoy and Betty Lee Van Buskirk; dear infant sister of Susie and Donald Van Buskirk; dear great infant granddaughter of Mr. and Mrs. Andrew Garris, Mrs. Susie Minier and Mr. and Mrs. James Van Kirk. A graveside service will be held this morning at 11:00 a.m. at Crescent Hills Cemetery at Crescent Hills Cemetery with the Donelson-Johns Funeral Home, Drayton Plains.

WATERS, AUGUST 13, 1965, CLARENCE W., Anaheim, California, formerly of 28 Moreland St., Pontiac; age 60; husband of Gertrude Waters. Complete funeral arrangements will be announced later by the Sparks-Griffin Funeral Home, where Mr. Waters will lie in state after 2:00 p.m. Wednesday. (Suggested visiting hours 2 to 5 p.m. and 7 to 9 p.m.)

WRISKA, AUGUST 10, 1965, LOREN JO G., Algiers, La., formerly of Pontiac; age 2 days; daughter of Mrs. Beatrice Deaton and Louie Wriska; dear brother of Mrs. Olive Gill, Mrs. Belvia Yax, Mrs. Jessie Peters, Ralph and George Wriska; also survived by four grandchildren and one great-grandchild. Funeral service will be held Tuesday, August 17, at 1:30 p.m. at the Sparks-Griffin Funeral Home. (Suggested visiting hours 3 to 5 p.m. and 7 to 9 p.m.)

PONTIAC PRESS CLASSIFIED ADVERTISING INDEX

Revised June 28, 1965

NOTICES

Card of Thanks 1
In Memoriam 2
Announcements 3
Florists 3-A
Funeral Directors 4
Cemetery Lots 4-A
Personals 4-B
Lost and Found 5

EMPLOYMENT

Help Wanted Male 6
Help Wanted Female 7
Help Wanted M. or F. 8
Sales Help, Male-Female 8-A
Employment Agencies 9
Employment Information 9-A
Instructions—Schools 10
Work Wanted Male 11
Work Wanted Female 12
Work Wanted Couples 12-A

SERVICES OFFERED

Building Services-Supplies 13
Veterinary 14
Business Service 15
Bookkeeping and Taxes 16
Credit Advisors 16-A
Dressmaking and Tailoring 17
Gardening 18
Landscaping 18-A
Garden Plowing 18-B
Income Tax Service 19
Laundry Service 20
Convalescent—Nursing 21
Moving and Trucking 22
Painting and Decorating 23
Television-Radio Service 24
Upholstering 24-A
Transportation 25
Insurance 26
Deer Processing 27

WANTED

Wanted Children to Board 28
Wanted Household Goods 29
Wanted Miscellaneous 30
Wanted Money 31
Wanted to Rent 32
Share Living Quarters 33
Wanted Real Estate 36

RENTALS OFFERED

Apartments—Furnished 37
Apartments—Unfurnished 38
Rent Houses, Furnished 39
Rent Houses, Unfurnished 40
Property Management 40-A
Rent Lake Cottages 41
Hunting Accommodations 41-A
Rent Rooms 42
Rooms With Board 43
Rent Farm Property 44
Hotel-Motel Rooms 45
Rent Stores 46
Rent Office Space 47
Rent Miscellaneous 48

REAL ESTATE

Sale Houses 49
Income Property 50
Lake Property 51
Northern Property 51-A
Resort Property 52
Suburban Property 53
Lots—Acreage 54
Sale Farms 56
Sale Business Property 57
Sale or Exchange 58

FINANCIAL

Business Opportunities 59
Sale Land Contracts 60
Wanted Contracts-Mtges 60-A
Money to Lend 61
Mortgage Loans 62

MERCHANDISE

Swaps 63
Sale Clothing 64
Sale Household Goods 65
Antiques 65-A
Hi-Fi, TV & Radios 66
Water Softeners 66-A
For Sale Miscellaneous 67
Christmas Trees 67-A
Christmas Gifts 67-B
Hand Tools—Machinery 68
Do It Yourself 69
Cameras—Service 70
Musical Goods 71
Music Lessons 71-A
Office Equipment 72
Store Equipment 73
Sporting Goods 74
Fishing Supplies—Baits 75
Sand—Gravel—Dirt 76
Wood—Coal—Coke—Fuel 77
Pets—Hunting Dogs 79
Pet Supplies—Service 79-A
Auction Sales 80
Nurseries 81
Plants—Trees—Shrubs 81-A
Hobbies and Supplies 82

FARM MERCHANDISE

Livestock 83
Meats 83-A
Hay—Grain—Feed 84
Poultry 85
Farm Produce 86
Farm Equipment 87

AUTOMOTIVE

Travel Trailers 88
Housetrailers 89
Rent Trailer Space 90
Commercial Trailers 90-A
Auto Accessories 91
Tires—Auto-Truck 92
Auto Service 93
Motor Scooters 94
Motorcycles 95
Bicycles 96
Boats—Accessories 97
Airplanes 99
Wanted Cars-Trucks 101
Junk Cars-Trucks 101-A
Used Auto-Truck Parts 102
New and Used Trucks 103
Auto—Marine Insurance 104
Foreign Cars 105
New and Used Cars 106

Announcements 3

GET OUT OF DEBT ON A PLAN
MICHIGAN CREDIT COUNSELORS
702 Pontiac State Bank Bldg.
FE 8-6500
Pontiac's oldest and largest budget assistance service

LOSE WEIGHT SAFELY WITH Dex-A-Diet Tablets. Only 98 cents at Simms Bros. Drugs.

BOX REPLIES
At 10 a.m. today there were replies at The Press Office in the following boxes:

2, 18, 20, 27, 31, 34, 43, 44, 45, 49, 51, 53, 58, 65, 66, 67, 68, 71, 100.

Funeral Directors 4

COATS FUNERAL HOME
DRAYTON PLAINS 674-0461
C. J. GODHARDT FUNERAL HOME
Keego Harbor, Ph. 682-0200
DONELSON-JOHNS Funeral Home
"Designed for Funerals"
ELTON BLACK FUNERAL HOME
UNION LAKE 363-7139
Huntoon FUNERAL HOME
Serving Pontiac for 50 years
79 Oakland Ave. FE 3-8189
D. E. Pursley FUNERAL HOME
Invalid Car Service
FE 4-1211
SPARKS-GRIFFIN FUNERAL HOME
"Thoughtful Service" FE 5-9288
Voorhees-Siple FUNERAL HOME, FE 2-8078
Established Over 40 Years

Cemetery Lots 4-A

2 GRAVE PLOTS IN OAKLAND Hill Memorial Gardens. FE 4-1839.

2 LOTS, SECTION 5, PERRY Mount Cemetery, $225. Write 4381 Lakewood Road, Lake Worth, Florida. Mary Johnson.

2-GRAVE PLOT AT WHITE CHAPEL MEMORIAL CEMETERY. $500. CALL MR. LAZENBY—OR 4-0201.

4 PLOTS IN GARDEN OF THE Apostles, Oakland Hills Memorial Gardens. $250. FE 8-2153.

ROSELAND PARK CEMETERY 3 lots reasonably priced for quick sale. Forever moved out of the Detroit area. 334-2125.

Personals 4-B

4-PIECE COMBO
Available for club work, receptions, weddings, parties, etc. FE 4-8537 after 5.

ANY GIRL OR WOMAN NEEDING a friendly adviser, phone FE 3-5122 before 5 p.m., or write box sweet, call FE 2-8734 Confidential.

DAINTY MAID SUPPLIES
726 Glenwood Pontiac FE 5-7805

DETECTIVE AGENCY COMMERCIAL-Domestic 24-hr service KE 2-0811 or 623-2924.

MARILYN B. WILL YOU PLEASE call home. Robert B.

ON AND AFTER THIS DATE AUGUST 13, 1965, I will not be responsible for any debts contracted by any other than myself. Mrs. Helen L. Dewey, 651 E. Maumee, Pontiac, Michigan.

ON AND AFTER THIS DATE AUGUST 16, 1965, I will not be responsible for any debts contracted by any other than myself. Mrs. Helen L. Dewey, 651 E. Maumee, Pontiac, Michigan.

Lost and Found 5

LOST — LADY'S BLACK BILLFOLD with sum of money on either Mead, Rochester or Adams Rd. Lake Angelus. Can collect — Imlay City, 724-6450. Reward.

LOST: LIGHT TAN BEAGLE, 2 YEARS, vicinity of Watkins Lk. OR 3-0843.

LOST: 3 BEAGLES, MALE AND female, west of Crescent Park and Pontiac Lk. Rds. Reward. OR 3-7831.

LOST, SMALL BLACK DOG, PONtiac Lake Rd. and Mill Creek. Reward. Call collect — Imlay City, 724-6450.

LOST: BLACK MALE DOG, 7 months old. Vic. Homestead St. License No. 02181. Reward. FE 5-2313.

LOST: DALMATION DOG, VIcinity of Romeo and Rochester Roads, reward. MY 3-6981.

LADIES NAVAJO LEATHER HANDbag, lost in the Pontiac Mall, contains money and personal articles, reward for return of purse. Call Mrs. F. N. Weberg, 647-0153.

THE 1964 CIVIL RIGHTS LAW PROHIBITS, WITH CERTAIN EXCEPTIONS, DISCRIMINATION BECAUSE OF SEX SINCE SOME OCCUPATIONS ARE CONSIDERED MORE ATTRACTIVE TO PERSONS OF ONE SEX THAN THE OTHER, ADVERTISEMENTS ARE PLACED UNDER THE MALE OR FEMALE COLUMNS FOR CONVENIENCE OF READERS. SUCH LISTINGS ARE NOT INTENDED TO EXCLUDE PERSONS OF EITHER SEX.

Help Wanted Male 6

1 COOLER DELIVERY MAN FOR service department. Apply at Coca Cola Bottling, 1130 Wide Track Drive West.

2 MEN
HIRING PART-TIME
New factory branch is taking applications for part-time employment, must be 21 to 45 years of age and have a steady full time day job. Work 6 hrs. per day. Guaranteed salary plus share of profits. Call FE 5-1536 for interview. Call between 4-7 p.m. 651-8424.

3 YOUNG MEN—19 TO 29
Due to expansion 3 men for full-time work are needed who have never had a strike or layoff in several years of operation, has steady year-around work, $400 a month. Call 674-2211 10 a.m. to 12 noon Tuesday only.

A FINE OPPORTUNITY FOR AN experienced auto salesperson in stateliest man. Knowledge of woodworking machinery necessary. Steady employment. Paid vacation. Call Al 4-5232.

A RARE OPPORTUNITY
We need two hearing aid consultants, male or female. They must have a car, model not important. They must like to work with people. They will be properly trained. They will receive much better than average income. They will be working with the Bell-tone, the world's largest exclusive hearing aid manufacturers. No experience necessary. No age limit. Established territory for right party. Inquire at the Bell-tone Hearing Aid Center, 138 N. Saginaw, Pontiac, 334-7711.

PLACE A
PRESS WANT AD—
SEE THINGS HAPPEN!
Phone
332-8181

Help Wanted Male 6

A CAREER OPPORTUNITY
For a sales type person who can pass pre-selection tests. Call FE 5-4491 between 9 a.m. - 4 p.m. Metropolitan Life Insurance Co., 1007 W. Huron.

ASSEMBLY AND TEST MAN FOR new products. Mechanical background preferred, age no barrier. THE SIGNET CORP.
6005 Highland Rd.

ATTENTION
HIGH SCHOOL AND COLLEGE students — several openings in a local company will be available soon for high school and college students, who have afternoons free starting at 12:30 p.m. Must be 18 years of age and be free to work about 3 hours each afternoon 5 days a week. Please reply to Box 4 in the Pontiac Press giving a brief resume of yourself.

AUTO PAINTER, EAST TOWN COLlision, 450 S. Saginaw.

AUTO BODY MAN
Wanted for auto insurance adjusting position. Oakland County. Must have current experience and be able to write own estimates. Good pay, company car, full benefit program, including retirement. Call Mr. Lawrence at FE 4-4000 for more information and possible interview.

AUTO MECHANICS AND HELPERS with tools. Also one with body know-how. Keego Pontiac Sales.

APPLIANCE SALESMAN NEEDED to sell nationally branded appliances. Product training, if 4 or 5 years experience. Ample floor plan. Fringe benefits. We are interested in a self starter who is not afraid of hard work. 70 and over. Call PE 4-3573 for appointment.

Carpenters
ROUGH and FINISH
Foreman
$6.50 per hr.
Journeyman
Over Scale
PROFIT SHARING
20% FOR FOREMEN
20% FOR CREW
Work Year Around
WITH ONE OF
MICHIGAN'S LARGEST
HOME BUILDERS
CONTACT
Bill Custer 371-7663

AUTO BODY COMBINATION REpair man. FE 4-0811.

BRIDGEPORT MILL OPERATOR, experienced in tool work, prefers Bos. 250, 2569 Dixie Hwy., Pontiac, OR 4-0101.

BRUNSWICK AUTOMATIC PIN SETter mechanic, will train, reply Pontiac Press Box 71.

BUSY PARTS MAN WANTED, Lakeland Collision, 674-0700.

CONSERVATION OFFICER I
MEN ONLY
To fill future vacancies. Salary range, $463.30 to $6,661 annually. All Michigan civil service benefits, including an outstanding state contributory insurance program, excellent retirement plan, yearly bonus, unlimited opportunities for personal advancement, and liberal vacation and sick leave allowance. Must not be under twenty-one years and have reached your thirty-seventh birthday as of August 23, 1965, and have graduated from high school. Height not under 5'9" nor over 6'6" in stocking feet. Weight not under 150 pounds nor over 230 pounds, stripped. Height and weight must be in relation to each other and to age as indicated by accep

Help Wanted Male 6

EXPERIENCED PAINTERS, BIR-mingham area. Call after 5 p.m. 626-2150.

EXPERIENCED AUTO MECHANICS guaranteed steady full time work and paid vacation. Cross, universal and other fringe benefits. We now have a service work more than we can handle. Apply Superior Buick-Inc. 550 Oakland Ave., FE 5-9421.

EXPERIENCED HEATING SERVICE men, also experienced furnace installer, sub-contract work possible. FE 4-3000.

EXPERIENCED PORTER, FULL time. Call 335-9711.

FIRESTONE
Is Expanding in
Oakland Co.

We need young men in the following position qualifications: Classifications:

Retail Salesmen

Young men, high school education, company training program, ideal steeping place for future success, liberal starting salary, profit sharing program, group insurance, retirement plan.

Office and Credit Mgrs.

Looking for aggressive, young men with previous finance company or accounting background. Ideal position for young men who want to accept responsibility, who want to be associated with a growing company. Starting salary determined by experience and ability. Profit sharing program, group insurance, retirement plan available. Interviews held 8 a.m. to 9 p.m. Thursday, Aug. 19, Waldron Hotel, Perry and Pike St.

An equal opportunity employer

FULL TIME REAL ESTATE SALESman. Phone for appt. OR 4-0222. Roy O'Neil Realtor 3520 Pontiac Lake Rd. OR 4-2222

GAS STATION ATTENDANT WANTED. 625-9721.

GLAZER, FULL TIME, STEADY employment. Rochester Glass, 651-8383.

GRILL MEN

Day and evening shifts. Also part time weekend help. Paid vacation, free meals, hospitalization, life insurance. Apply in person between 2 and 5 p.m. at the Big Boy Drive-In, Telegraph and Huron or Dixie Highway at Silver Lake Rd.

GRILL MAN OR NIGHT CHEF wanted. Apply in person. Rolands Country Inn. 2250 Pike Road.

HANDY MAN FOR HEATING, AIR-conditioning and pipe fitting. 3101 Orchard Lake Road. 682-3190.

Help Wanted Male 6

INDUSTRIAL ENGINEERS

STANDARDS & METHODS ANALYSTS

American Motors Corp. offers rare opportunities at their Kenosha Plant. Promotions have created several openings in our industrial engineering department. The positions available range from the trainee level to engineers with extensive experience.

All applicants must have experience in establishing standards and analyzing methods on direct or indirect labor.

Salary will be commensurate with experience and education. Liberal insurance and salary requirements to:

Mr. R. L. Falak

AMERICAN MOTORS CORP.
KENOSHA, WISCONSIN
AN EQUAL OPPORTUNITY EMPLOYER

JANITORS
CUSTODIANS

The expansion at Oakland University has created openings for the janitors and custodians to perform general cleaning and housekeeping functions, experience in stripping, waxing and polishing floors is preferred but not essential, paid vacation and paid retirement, insurance included in the fringe benefit program. For an appointment call Personnel Office

Oakland University
Personnel Office
Rochester Mich.
338-7181

JEWELRY STORE SALESMAN Experienced, permanent, immediate opening. Pappas Jewelry Co. 25 N. Saginaw, Pontiac.

LABORERS, PERMANENT JOB, factory work. 1881 Joslyn at Collier Rd., off Baldwin Rd. FE 5-6286.

Maintenance Man

Full time. Experienced. For group work social agency. Reply Pontiac Press Box 7.

MAN OVER 25 YEARS OF A.-HE-tire, to do light work in women's apparel shop. Must be neat. Apply BLOOMFIELD FASHION SHOP, 245 W. Maple Birmingham.

MAN FOR RUBBISH TRUCK, ABLE to drive, and maintain license. 25-36, call MI 4-6647 or 646-6092.

MAN FOR RUBBISH TRUCK, ABLE to drive, and maintain license. 25-36, call MI 4-6647 or 646-6092.

MAN

To learn lawn business, good salary — benefits — age 24 to 30, high school grad. Must have car. Call 682-1010 for appointment.

MAN FOR RUBBISH TRUCK, ABLE to drive, and maintain license. 25-36, call MI 4-6647 or 646-6092.

Major Oil Co.
DISTRIBUTER
Pontiac Based

Seeking man acquainted with service station dealers in this area. A background in oil, T.B.A. and farming helps, most desirable. We are growing rapidly and need added representative. Write your qualification and salary required to Pontiac Press Box 10.

MAN FOR LANDSCAPING, OVER 21 years of age. FE 8-6789.

MAN NEEDED FULL OR PART-time, lifeting, if possible. Experience Sunday School, ministry helpful. $100 weekly and up. No competition. Write John Rudin Co., 22 West Madison St., Chicago 2, Ill.

MAN WILLING TO WORK INTO partnership with present owner's position, should have supervisory experience and used to working with machinery, good future for the right man. Send brief resume, including age, telephone and address to Pontiac Press Box 36.

MECHANIC—DIESEL

Major Motor Carrier needs experienced diesel mechanic in Detroit. Wages, $3.58 per hour if qualified. Write wages, Jones, Associated Truck Lines, 3665 Cavalier Ave. Detroit.

MECHANIC

Good commission basis, reference required. Beverly Transmission Service. 197 S. Saginaw.

MECHANICS WITH CHEVROLET EXperience. Also light repair man for night work. 101 W. Huron.

MIDDLE-AGED MAN TO HANDY MAN. Board and room, more for home than wages. 335-0000 8 a.m. and 10 a.m. Apply 1481 Elizabeth Lake Rd., 9 to 5.

PARTS MANAGER FOR AREA GM dealer, reply in own handwriting giving experience and salary desired to Pontiac Press, Box 9.

Help Wanted Male 6

PAINTERS HELPER, EAST TOWN Collision, 335 S. Saginaw.

PERMANENT PART TIME OR SUMMER WORK

Teachers, married students and housewives, we have openings for prospects, car and phone necessary. Call Mr. Bryan 682-1010 for interview.

RELIABLE YOUNG MAN OVER 25 to sell Pontiac New, including GTO, LeMans, Catalina and Bonneville. We need an neat, intelligent person who is willing to learn our way of selling. Call Mr. Dietzel at 682-3400 for interview.

RETAILING

Openings for two men. Up to $135 per week guaranteed while learning on qualifications. Phone and car required. For interview appointment phone 682-3222.

RETIRED MAN FOR PART TIME work, 2 days per week. Days, OR 3-7167, Eves. MY 3-4422.

RETIRED USED CAR SALESMAN for small lot, must be commission basis. H & H Auto Sales and Service Co. OR 3-5206.

ROUTE MAN

Call FE 3-7256 for particulars.

SALESMAN FOR AUTO PARTS store, salary plus commission. 150 N. Saginaw St., Pontiac.

SALESMEN - SALES MANAGERS, grow with us. Comm. Call 353-9031.

SERVICE STATION ATTENDANT experienced. 2881 Dixie Highway, Drayton Plains.

SHOE FITTER

Experienced — quality shoes, for men, women and children, straight salary, permanent for Birmingham store, call Martin of Leonard Hecht WO 2-7790.

SHOE SALESMAN

Part time, excellent salary and commission, selling experience preferred. Becker's Shoes, Pontiac Mall, 682-0511.

STANDARD OIL CAR CARE CENTER has openings for mechanics, drive-men, wash-rack people and assistant manager trainee. Excellent working conditions, benefits and good salary. For appointment call MI 7-0700.

STATION ATTENDANT WANTED, 25 or over. Call 338-9788.

STATION ATTENDANT, GOOD ALL around man, full or part time, must have car. Top pay to right man. Apply Mobil Service, Walton and Clintonville Rd. in Pontiac.

STRUCTURAL
STEEL DETAILER

Pontiac area fabricator wants experienced personnel.

Phone 334-3551

Tire Changers

Experienced men needed. Union scale, uniforms furnished, insurance and retirement plan. Apply in person 9-5 p.m. daily Firestone Store, 146 W. Huron, Pontiac, Mich.

TRUCK DRIVER, APPLY IN PERson. 432 Orchard Lake Ave.

TRUCK MECHANIC

Pontiac area. Full-time. 366-5460 Ext. 47.

TRAILER MECHANIC

Major Motor-Carrier needs experienced trailer mechanics in Detroit. Wages $3.48 per hour if qualified. Write Gerald Jones, Associated Trucks Lines, 3665 Central Ave. Detroit.

TRAINEE GRILL MAN, 18-25, neat, willing, dependable person. Elias Bros. Big Boy Drive Ins. 5 Mile and Sheldon 2490 Dixie. No phone calls accepted.

WANTED PATROLMAN, MAKE APplication, Village Police Office, Orchard Lake Rd., 9 a.m. to 5 p.m.

WANTED, REAL ESTATE SALESman with license for new building program. Call Ivan Schram, Clark's Inn, 334-1534.

WANTED, BUTCHER FULL TIME, apply Peabody's Market, 154 Huron or Bloomfield Village Shopping Center.

WASH ROOM HELPER, 18 OR over. Pontiac Laundry, 540 S. Telegraph.

WELDERS OR MEN WITH SOME welding experience for light production work, only those wanting steady employment need apply. Apply Concrete Step Co., 6692 Highland Rd.

WEST BLOOMFIELD TOWNSHIP will accept applications until Aug. 20, 1965, for Police Officer Patrolman. Applicant must be between 21-30 years of age, proper weight and height and at least a high school graduate. Must be free from any physical examination as well as physical requirements. Apply at the Police Office, Orchard Lake Rd., 9 a.m. 5 p.m., Monday thru Friday. Civil Service clerk.

WOOD MILL: PONTIAC AREA, wants experienced sash man for full up mullion bars and glazed. 4-9951.

WORK WANTED, AIR conditioned dustless floor job. Birmingham Cleaners 1253 S. Woodward, Birmingham MI 4-4620.

Help Wanted Female 7

1 EXPERIENCED COOK, MORNING shift, 577 Auburn Avenue.

ACCOUNT CLERK
CITY OF TROY

$3700 to $5100

Typing, 60-65 wpm, accounting ability required. Must have knowledge of office machines. High school graduate. Age 18 to 55. Contact personnel dept., 60 W. Wattles Rd., Troy, Mich. 641-3155.

A GIRL TO OPERATE
SHIRT MACHINE

Apply Drayton Martinizing, 4716 Walton Blvd. Drayton Plains.

ALTERATION LADY

We also need a wool presser. Apply Drayton Martinizing, 4716 Walton Blvd.

Attention, Mothers!

Demonstrate Toys

YOU CAN EARN $10 to $20 PER EVE. WITH NO INVESTMENT.

Toy Chest

OFFERS YOU MORE THAN ANY OTHER DEMONSTRATION PLAN AND NO INVESTMENT.

Compare These Facts:

FREE SAMPLE KIT FURNISHED. COLOR CATALOGS FURNISHED NO CHARGE TO YOU. GIVEN BY COMPANY TO HOST-ESS. DELIVERY MADE TO YOUR HOSTESS AT NO CHARGE.

Come and see one of the finest kits of toys in the country. Our toys do not have to be discounted. Call Ann Ort—

682-1833

BABYSITTER, LIVE IN OR OUT, 5 day week, Mon. through Fri. 682-9-1 p.m.

BABY SITTER, 2 P.M. TO 11:30, 5 days a week, 1 child. Drayton area. 673-1034.

BABY SITTER, 5 DAYS WEEK, 1 child. Ref. Keego Harbor area. 682-5226 after 6.

BABY SITTER IN MY HOME, 5 days, 9 a.m. to 4 p.m., $15 week. 682-1966.

BABY SITTER 3 DAYS A WEEK and some light housework. Must have references. Write Box 11 Pontiac Press.

BARMAID, NIGHTS. 681-4446.

BAR WAITRESS STEADY WORK. Nights. Age 25 to 35. FE 4-4974.

BEAUTICIAN, HIGH STYLIST AND thrift operator. DONNELL'S. 682-0421.

Help Wanted Female 7

BEAUTICIAN

High volume salon. Salary plus bonus. Bernard Hair Stylist, Bloomfield. MI 4-2032.

BEAUTY OPERATOR, EXPERIENCED with following only. FE 2-3032.

BEAUTY SCHOOL INSTRUCTOR

Apply in person.

BOOKKEEPER, FULL TIME, AND part time, Milt's Pharmacy, MI 363-4111.

CARE FOR 1 CHILD, LIGHT housework, references, have trans. ref. Mon-Fri. 545 a week. 647-4814.

CASHIER, FOR NIGHT SHIFT, woman 30 years or older, apply at Big Boy Restaurant, Telegraph and Huron Street.

CASHIER
HOSTESS

The's of Pontiac Mall has openings for cashier and a hostess. Excellent working hours, insurance benefits, paid vacation, food allowance, no Sun. work. Apply in person only 2 to 5 p.m.

TED'S
PONTIAC MALL

CASHIER EVENINGS

Apply in person. Holiday Inn Lake Rd.- off Commerce Rd.

Cashier — Food Checker

Restaurant experience, over 25, 6 day week, hours 6 a.m. to 3 p.m. Griffin. MI 4-4000.

CLERKS PART AND FULL TIME. Over 20. For cosmetics, drug and appliance depts. Salary and commission. Apply Personnel Office, 4390 Dixie, Drayton Plains.

DENTAL HYGIENIST wanted for part time practice. Clarkston. Mich. 625-2121.

Dining Room
Waitresses

Ted's has openings for dining room waitresses. Also, we hire college girls that will be leaving soon. Apply in person. Part time applications will be accepted until Sept. 1. Apply in person only.

TED'S
BLOOMFIELD HILLS

EXPERIENCED WAITRESS WANTED, no Sunday or Holiday. FE 2-9787 after 4 p.m.

EXPERIENCED LADY FOR TELEphone position, large medical examination office. $1.50 per hour, plus commission. Call Peters to Pontiac Press Box No. 55.

EXPERIENCED WAITRESS, APply Courthouse Snack Bar.

EXPERIENCED WAITRESS — Apply between 9-5 p.m. Holiday Inn dining room and coffee shop, 1801 S. Telegraph.

EXPERIENCED RESTAURANT help, 18 yrs. or over, apply in person. Bob's Restaurant, 1018 Joslyn.

EXPERIENCED WAITRESS

Joe's Coney Island, 1651 S. Telegraph. FE 5-9193.

EXPERIENCED WAITRESS CALL OR 3-9353

EXPERIENCED WAITRESS, OVER school age, apply in person. Sunbeam Coffee Shop, 881 Woodward.

EXPERIENCED OR WILL TRAIN, small restaurant, OR 3-9919.

EXPERIENCED GENERAL CLERICAL, typing, filing, dictating ability for mfg. plant, Birmingham area, fringe benefits. Pontiac Press Box 65.

EXPERIENCED NURSES AIDES wanted. Personnel Dept., Bloomfield Hospital, 2100 Woodward, Bloomfield Hills.

FULL OR PART TIME SALES lady, knowledge of sewing necessary, apply in person, Stewarts' Fabric Shop, 202 E. Maple, Birmingham.

GIRLS 18-40, FOR WAITRESS work. No food. Part time nights. Apply in person after 2 p.m. Delton, 3481 Elizabeth Lk. Rd.

HELP WANTED, OLDER LADY WOMAN, light housework, light cooking, live in or out. 334-3240.

HIMELHOCH'S BIRMINGHAM Store. Ladies sales position now open in the following departments: ladies ready-to-wear and hosiery department. Experience required. 188 Maple, Birmingham.

HOUSEKEEPER TO LIVE IN, GOOD salary, private room, bath and TV. Must be experienced, like children. Call Mrs. Rosenberg, 332-1068 between 9 and 5, except weekends and Wed.

HOUSEKEEPER, OVER 30 TO live in. Motherless home. Seperate quarters, salary $20 wk. Someone looking for a good home. 363-4995.

HOUSEKEEPER, AGE 20-30, FOR motherless home. FE 8-8074 or FE 8-8063.

HOUSEKEEPER BETWEEN 45-50 to live in, 5-day week, private room, bath. Call Mrs. Rosenberg, 363-6779.

HOUSEKEEPER FOR MOTHER less home, live in, good wages, ref., after 7:30 p.m. Call 673-0243.

KITCHEN HELP, FULL TIME EVE. Apply Big Boy Drive In, Dixie Hwy. Rest Haven, EM 3-4121.

KITCHEN HELP, FULL TIME EVE. Apply Big Boy Drive In, Dixie Hwy. Drayton Plains. Apply evenings.

KITCHEN HELP
OL

LADY FOR TYPING AND GENERAL office work, please send in resume of education, age, experience and family situation to Pontiac Press Box 65.

LADIES 55

BEAUTY is our business. Why not make it yours? An excellent earning opportunity for those who qualify. Sell a product unconditionally guaranteed. Age unimportant. Yes, it's "AVON CALLING" for women who want to earn more money. Call FE 4-1511 Avenue Drayton Plains. P.O. Box 91.

LAUNDRY LINENS SUPPLY DEpartment, sewing experience required. Pontiac Laundry, 540 S. Telegraph.

MARRIED WOMEN

Over 35 needing good income experienced in typing, bookkeeping. Average 43 up hourly. Full-time applicants need not apply. Report to Mr. Mosley, Michigan Employment Security Commission, 242 Oakland Ave., 2 p.m. Tues., Wed. or Fri. phone 545-4222 eves. to arrange home interview.

MARRIED WOMAN 35-48 FOR COIN-OP. Need local lady and dry cleaning. Must be neat and friendly. Own transp. Ref. Write Box 8, Pontiac Press.

MATURE WOMAN, TO BABYSIT, own transportation, 4½ day week. 674-0462.

MATURE WOMAN WILL BE CONsidered to sell much brand new typical appliances. Must be willing to work evenings and have car. We supply product training. Hour time and guaranteed salary. Apply in person for a woman whose family has grown up and is ready to go back to work. Apply at Box 27 Pontiac Press.

MEDICAL RECEPTIONIST EXPERIenced and references only, salary open. 5-day week. 682-0220.

Medical Secretaries

Experienced in transcription, $347 per month. Apply Personnel Dept., Pontiac General Hospital.

MEDICAL SECRETARY

Experienced in transcription, $347 per month. Apply personnel dept., Pontiac General Hospital.

NEAT, RELIABLE WAITRESS, APply in person. Mister B. Bar and Restaurant, 4040 Cass-Elizabeth Rd.

Nursing Supervisor

For new intensive nursing care home, will have full charge of staff. Some supervisory experience desirable, but not essential, also have opening for RN general staff. Call 682-6151 between 8:30 and 5 p.m.

PART-TIME WORK, LIGHT HOUSEkeeping. Middle-aged woman. 237 W. Kennett Rd.

REGISTERED PHARMACISTS and licensed practical nurses, immediate openings for RNs and LPNs now. Full time, minimum salary, $450 per month, part time, $3.48 per hour. Phone, Call FE 4-4711 Ext. 261, Personnel Office, Pontiac General Hospital, Personnel Dept. for a personal interview.

RELIABLE BABY SITTER, 5 OR 6 days a week, must be over 18. FE 3-9616, after 6 p.m.

RESPONSIBLE WOMAN FOR BABY sitting and house cleaning, 4½ days. OR 4-1866.

SECRETARY

for law office, 2 years experience minimum age 25. Send resume to Pontiac Press Box 66.

Help Wanted Male 7

SECRETARY TO SCHOOL SUPERintendent. Opening for alert, neat person with shorthand and typing skills. Must be interested in routine office work. Must be flexible and capable of meeting the public, as well as handling many details by phone. Please enclose resume of education and work experience to Pontiac Press Box Number 66.

SHARP GIRL AND MANICURIST, must be licensed operator. OR 4-6886.

SHORT ORDER COOK, OVER 21, some experience necessary, also bar waitress over 21, apply after 11 a.m. EM 3-6611.

SECRETARIES

The expansion at Oakland University has created several interesting openings for experienced secretaries, good typing skills are required with shorthand desirable, a good background in grammar and English usage is also desirable. For appointment call for an interview at

Oakland University
Personnel Office
Rochester, Mich.
338-7181

SECRETARY

For purchasing department having some interest or previous experience in bookkeeping. Must be personable, have initiative and desire a permanent position with a well established manufacturing firm. Pleasant surroundings, 4-day week. Call Oakland 8-2586, Oxford area.

SALESLADY
PART TIME
LADIES' CLOTHING EXPERIENCE DESIRABLE BUT NOT REQUIRED. WE OFFER MANY EMPLOYMENT BENEFITS.

APPLY TO:
ROBERT HALL CLOTHES
6460 DIXIE HWY.
CLARKSTON, MICH.

SEARS
ROEBUCK AND CO.

Saleswomen for all part-time hours. Apply 10 a.m. to 12 noon, 2 p.m. to 4 p.m.

SEARS
Oakland Mall

14 MILE AND JOHN R.

(Corner 14 Mile and I-75)

TYPIST TO TRAIN ON COMPUTER. Must be high school graduate. Permanent. 6129 Highland Rd., Pontiac, Mich.

WAITRESSES — FULL OR PART time. Apply in person. Mister B. Saginaw.

WAITRESSES, HOSTESSES, BAR-tender, salad girl, Pine Knob. 7777 Pine Knob Rd., Clarkston.

WAITRESS

Days, permanent full-time position, good pay, fringe benefits. Apply in person. Pied Piper Restaurant, 4370 W. Huron.

WAITRESS WANTED FOR FULL time employment. Apply in person. Franks Restaurant, 5415 Orchard Lake Rd., Keego.

WAITRESS FOR CAFETERIA style restaurant, lunches or dinners, no Sat. Apply in person, 4108 W. Maple Rd., 1 block west of Telegraph.

WAITRESS, 5 A.M. TO 2 P.M., no Saturdays or Sundays. Call FE 4-0511.

WAITRESS, EXPERIENCED, FOR busy restaurant. No Sunday or night work. Must have some knowledge of fountain work. MI 6-4333.

WAITRESSES
CAR HOPS

Full or part time, night shift, $1 hour for experienced waitresses. Paid vacation and hospitalization. Apply in person to Mr. Bell, Restaurant, Telegraph and Huron or Drayton Plains, 4370 Dixie Hwy. Rds.

WAITRESS, FULL TIME EVENING shift, Rocco's, 5171 Dixie Hwy., Drayton Plains. Apply evenings.

WAITRESS, PART TIME EVENING and prepare meals for semi-invalid. Call between 10 a.m. and 3:30 p.m. OR 3-9717.

A WOMAN FOR ALL AROUND work in Coffee Cottage Restaurant, 610 Woodward. Street. OL 2-7711.

WOMAN FOR COUNTER CLERK, full time, 5 days, Pontiac Laundry & Dry Cleaners, 540 S. Telegraph.

WOMAN FOR KITCHEN, APPLY Big Boy Drive In, 2490 Dixie Hwy., between 2-5 p.m.

WOMAN OR GIRL FOR ELDERLY lady, a few hours per day. Transportation necessary for details. Call Oak Lk 1-1048.

WOMAN FOR KITCHEN WORK, Mystery Manor, Dixie Hwy. Club, 2280 Union Lake Rd., off Commerce Rd.

YOUNG LADY TO WORK ON CASH register, Apply 7940 Cooley Lake Rd., Union Lake.

Help Wanted M. or F. 8

ATTENTION COLLEGE AND HIGH school students: Summer employment. Now taking applications for openings in all departments. Part-time and full-time. Apply in person, Lady Bug Dry Cleaning Inc., 20 S. Telegraph and 2400 Dixie No. Apply after 5 p.m. Accepted.

Baker or Donut Fryer

EXPERIENCED, ORION BAKERY. 693-6311, A.M.

BLOOMFIELD HILLS SCHOOL DISTrict is now taking applications for school bus drivers, contact Mr. Lemke or Mr. Thomas, 332-0681.

Community
National Bank
Of Pontiac

Now accepting applications for full time employment.

TELLERS

21 to 40 years of age for Main and Branch office positions. We train you.

BANK
MESSENGER

Men 45 to 55 years of age. Must be able to acquire a chauffeur's license.

Apply in Person
PERSONNEL OFFICE

418 COMMUNITY NATIONAL BANK BUILDING
9 a.m. to 4 p.m.

FOUNTAIN
SALES PEOPLE

WE OFFER YOU
LIBERAL BENEFITS

Ladies — prefer ages 16-35 years
Males — prefer ages 18-19 years

APPLY IN PERSON

9 a.m. to 11 a.m. or 3 p.m. to 5 p.m.

23 S. TELEGRAPH
TEL-HURON SHOPPING CENTER

6596 TELEGRAPH AT MAPLE
BIRMINGHAM

FRED SANDERS,
An Equal Opportunity Employer

HAIR STYLIST WITH FOLLOWING. Phillip's Beauty Salon. FE 2-9270.

Help Wanted M. or F. 8

BLOOD DONORS
URGENTLY NEEDED

RH Positive
RH Neg. $7.00, $10.00 $12.00
DETROIT BLOOD SERVICE
In Pontiac FE 4-9947

16 S. Cass
Thurs. Fri., 9 a.m.-4:30 p.m.
Wed. 9 a.m.-7 p.m.

MAN OR WOMAN WANTED TO supply Rawleigh products to customers. Good time to start. No capital required. Write Rawleigh Dept. MCK-110-695, Freeport, Ill.

NEED THAT MONEY FOR SCHOOL? Avon Watches Products. Call Mrs. Leggett. FE 2-3053, 8-10, 3-5.

PART-TIME TELEPHONE SALES. Hours to an excellent opportunity to add to your present earnings quickly by spending a few evening hours in telephone contact work from RCA Victor's Pontiac branch. You will sell service contracts by phone. No calls you make will be based on leads given you. Pleasant and effective phone personality necessary. Starting wage attractive. In addition you will build a permanent RCA Victor benefit program. For interview FE 5-8151 Ext. 261, Personnel Employer.

RETAIL SALES CLERK, FULL OR part time. Apply Western Auto, 242 N. Saginaw.

RETIRED COUPLE, CARETAKERS, Bloomfield Estate, UI 2-1312 or 626-2878.

SHORT ORDER COOK WANTED for full time employment. Apply in person at Franks Restaurant, 5145 Orchard Lake Rd., Keego.

WAITRESS AND DISHWASHER. China Village Restaurant, 1070 Huron.

YOUR TIME IS WORTH MONEY, teach tube painting, choose your hours, earn good income. No experience necessary. Call FE 2-9886 between 9-11.

Sales Help, Male-Female 8-A

WORK 3-4-5 EVENINGS, 5 TO 9 P.M. PLUS SATURDAY, EARN $26 TO $50 WEEKLY. EMPLOYEE DISCOUNT, VACATION, SICK PAY, MEDICAL INSURANCE, PROFIT SHARING-RETIREMENT, CHRISTMAS BONUS. A NEAT MANNER AND DESIRE TO SERVE REQUIRED. EXPERIENCE OR TRAINING NEEDED IN SOME LINES. APPLY IN PERSON 9:30 TO 3.

PENNEY'S
Miracle Mile Shopping Center

Instructions—Schools 10

ACT NOW TO GET THAT JOB! DIESEL TRUCK DRIVERS Train on all new diesel tractors DIESEL ENGINE MECHANICS Fuel Injection-Engine Overhaul CRANES Dragline-Back Hoe Operate Specialized Equipment "World's Largest Trade School" GREER TECH. Call UN 4-6606

Work Wanted Male 11

BLOCK AND CEMENT WORK EM 3-6479

BRICK AND BLOCK WORK, FREE, 852-3996

FAMILY MAN WANTS STEADY night laundry, FE 4-7346.

HAND DIGGING, LAWN WORK, light hauling, FE 4-7346.

HANDYMAN, LAWN DIGGING, light and heavy hauling, sand, gravel and dirt. 682-1687.

STRONG 25-YEAR-OLD MARRIED man desires work of any kind. 674-1364.

WEED MOWING
MA 5-1629 or MA 5-2982

Work Wanted Female 12

CLEANING AND WALL WASHING. 682-6453 or 673-5536.

IRONING IN MY HOME 332-1452

IRONING SERVICE. DONNA HOLcomb, FE 5-7917.

IRONINGS WANTED, 90 FIDDIS FE 8-0903.

LADY DESIRES DAY WORK needs transportation. OR 4-1074.

VACATION RELIEVEMENTS Use our "White Glove Girls" Manpower 332-8384

WOMAN WANTS EVENING BABY sitting, own trans. Call after 3, OR 4-3694.

Work Wanted Couples 12-A

YOUNG WHITE COUPLE, COOK, and know-how required. 338-1687.

Building Service-Supplies 13

WILL FINANCE COMPLETE DOin-court divorce. Reasonable. Lot and reasonably good credit and know-how required. Bert Ferdon, 18637 Schaefer, Detroit, FE 3-7833. Big Bear Construction Co.

Business Service 15

ELECTRIC MOTOR SERVICE RE-pairing and rewinding. 218 E. Pike, Phone FE 4-3981.

Dressmaking & Tailoring 17

DRESSMAKING, TAILORING AND alterations, Mrs. Rodell FE 4-9053. DRESSMAKING AND ALTERATIONS Clarkston area. MA 5-2293.

Landscaping 18-A

TREE CUTTING AND TRIMMING, Oxford, Mich. 628-2906.

Convalescent-Nursing 21

BEAUTIFULLY FURNISHED ROOM in nurses home for ambulatory patient, special attention to diets. FE 5-8371.

STONEYCROFT NURSING HOMES 651-6429 651-6430

Moving and Trucking 22

AA MOVING

Careful, enclosed vans, insured, low rates, free estimates. UL 7-3999 or 628-3518.

BOB'S VAN SERVICE
MOVING AND STORAGE
LIGHT TRUCKING
ROBERT TOMPKINS EM 3-7820
LOCAL AND LONG DISTANCE MOVING, cheap. Any kind. FE 5-9392.

Painting & Decorating 23

A-1 PAINTING DONE NOW! 18 years exp. Work Guaranteed. Residential and commercial. FE 2-0902.

A1 PAINTING AND PAPER HANGING
THOMPSON FE 4-8364

A LADY INTERIOR DECORATOR, Papering. FE 8-0343.

INTERIOR AND EXTERIOR DECORating, maintenance of any kind, painting, papering. FE 5-8036.

PAINTING AND PAPERING, YOU are next. Orval Galbraith, 673-8496.

PAINTING, 20 YEARS EXPERIence, reas. OR 4-0812.

PAINTING, PAPERING
CEILINGS REPAIRED

QUALITY WORK ASSURED. PAINTing, papering, wall washing. 673-2875.

Transportation 25

IF YOU'RE GOING TO CALIFORnia, Florida, model conventions, M&M Motors, 2527 Dixie Hwy., OR 4-0508.

WANTED: RIDE PONTIAC-DRAYton area to Royal Oak-Shrine-Main Gate area, for afternoon shift. OR 3-6796.

WANTED: WOMAN TO HELP drive and share expenses to Los Angeles. Leaving September 8. Exchange driving. 682-0421.

YOUNG MAN DRIVING TO NEW Mexico, week of Aug. 16, wants someone to share driving and expenses, refs. exchanged. Call 363-7751.

Insurance 26

15 PER CENT SAVINGS ARE POSsible, on home owner policies in AA-plus mutual companies. There are excellent dependable companies who make prompt loss settlements. Just phone or drop in for a quotation. K. G. Hempstead, Realtor

HOMEOWNERS INSURANCE Scales. FE 2-5011 or FE 4-3602.

Wanted Household Goods 29

CASH FOR FURNITURE AND APpliances. I store or household. Pearson's. FE 4-7881.

HEAR OUR PRICE BEFORE YOU take an ad. Buy for your furniture or appliances and what have you. We'll auction it or buy it.

B & B Auction
5089 Dixie OR 3-2717

Wanted Household Goods 29

NEED BEDROOM SET, CARPETing and wringer washer. FE 5-2894.

WILL BUY ANTIQUES, FURNIture and glass. Doubles Auction OR 3-5185, ME 7-5193.

Wanted Miscellaneous 30

CASH FOR PIANOS, FURNITURE, musical instruments, tools, etc. FE 4-1521.

CASH PAID FOR YOUR USED FURniture and appliances. FE 4-1866. Days only, ask for Mr. Grant. Wyman Furniture, Inc.

DESKS, FILES, OFFICE FURNIture, portable and office typewriters, adding machines. Call Mr. Lagget. FE 2-3053, 8-10, 3-5.

FREE TO GOOD HOME, 3 MONTH, 3 yr. old kittens, must be housebroken, will deliver. 673-2882.

WILL BUY OR TRADE FOR GOOD used refrigerator. 673-2882.

Wanted to Rent 32

3 RESPONSIBLE ADULTS, GOOD clearance, will pay $125 a month, 3 bedroom home, west side, double garage. FE 4-5692 or 682-3157.

ADC MOTHER OF 4, WANTS REAsonable house before school starts. Call 682-1845 after 5:30.

HOUSE CONDEMNED, MOTHER and 3 children must move, needs 3 bedroom home, south or east side. 682-3157.

WANTED TO RENT: ONE OR two-bedroom furnished apartment for couple. Must be in Clarkston area. Phone FE 2-3750.

WORKING GIRL DESIRES ROOM in downtown Rochester. OL 1-1611.

YOUNG COUPLE LOOKING FOR lake or river home, south or east of Pontiac for year around use. Will consider cottage. Call collect, TU 3-2007.

Share Living Quarters 33

MEN TEACHERS, SWIMMING pool, 253 W. Ypsilanti.

NURSE, TEACHER OR SECRE-tary to share home, south of lake. Phone 334-2344.

Wanted Real Estate 36

1 TO 50

HOMES, LOTS, ACREAGE PARcels, RANCH HOMES, INVESTERITES, AND LAND CONTRACTS

Urgently need for immediate Sale!

Warren Stout, Realtor
1450 N. Opdyke Rd. FE 5-8165
Pontiac
Dally 8
MULTIPLE LISTING SERVICE

ALL CASH

FHA AND GI EQUITY

All homes anywhere, even if behind in payments. No listing, no red tape, no delays. CALL HERE immediately. DETROIT BR 2-0440.

CASH

48 HOURS

LAND CONTRACTS-HOMES

WRIGHT

382 Oakland Ave. FE 5-9141

CASH BUYERS

We can sell your property.
Elwood Realty FE 4-1533 682-2410

DO YOU WANT TO SELL?

We need listings on homes, also apartments and lots.

A. JACKSON & SON
REAL ESTATE & INSURANCE
1704 S. Telegraph
FE 5-1511

FOR FAST ACTION CALL, OR 3-3473 Dale Hampshire—Firshour-Strube Realty 3191 Elizabeth Lake Rd. West of property for quick sale, Call Paul Jones Realty FE 4-8556.

Saunders & Wyatt FE 3-7081

NEEDED LISTINGS

Acreage, homes, business homes and land contracts. Please call for personal consultation.

SMITH-WIDEMAN, Realty
412 W. HURON ST.
REALTORS FE 4-4526

NOTICE!

If you have acreage parcels for sale small or large, we have the buyers. Call us today!

Clarkston Real Estate
5854 S. Main MA 5-5821

Sale Houses 49

QUICK CASH

FOR YOUR HOME OR EQUITY WE BUY-SELL-TRADE-LIST CLARK REAL ESTATE 3101 W. Huron — FE 3-7888 682-2222 — 673-2222

SMALL ACREAGE WITH MODERN home, garage and barn, must be reasonable. 601 J-5066.

VACANT LOTS WANTED

In Pontiac we pay more. Immediate closing. CLARK REAL ESTATE. TY 4-2675 Mr. Davis.

WANT 3-BEDROOM RANCH, 2-CAR garage, basement, large lot in or near Clarkston. Have cash buyer up to $21,000. Call Mr. Hoffman, FE 5-6684.

BAY O'NEIL Realtor
3520 Pontiac Lake Rd. Open 9 to 9
FE 5-4684 MLS OR 4-2222

WHO IS THE ONE THAT'S GOING TO put all the MLS signs? Why — TIMES of course, and we can do the same for you. Whether you enjoy the ease of selling and placing your own classified bars here? Call us and with in 30 minutes, we will have a salesman at your door. Stay with TIMES, we do. TIMES, REALTY, 3895 Dixie Hwy., OR 4-0396.

Apartments, Furnished 37

2 ROOMS AND BATH, CHILD WELcome, $25 per week, with $50 deposit. Inquire Holiday Motel, Holterback Auto Parts. 338-4054.

2-ROOM, NEAR TOWN. 1 MAN, FE 2-7503.

2 ROOMS AND BATH, FURNISHED unit, private entrance, 1 block from near bus line, for 1 woman only, no drinkers. Call by 6 p.m. FE 5-5463.

3 ROOMS—BATH, UTILITIES FURnished, $90 per month. 682-1580.

3 ROOM BACHELOR APARTMENT all private. FE 5-7805.

3 AND BATH, UPPER, WEST SIDE, adults, $100 month.

3 ROOMS, $22, $40 DEPOSIT, IN quiet building, baby okay. 682-1580.

3 ROOMS AND BATH, CHILD WELcome, $30 per week, with $75 deposit. Inquire Holiday Motel, Holterback Auto Parts. 338-4054.

3, OR 4 ROOM APARTMENT, FURnished, prefer working couple, no pets. 624-4915.

4 ROOMS, BATH, COUPLE, NO children or pets. 682-0220.

CLEAN, MODERN, BABY WELcome, 3 rooms, $25. FE 4-7253.

Apartments, Unfurnished 38

5-ROOM AND BATH, PARTLY furnished, couple, no children. Heat furnished. $80 mo. FE 4-3743.

LAKE VISTA APARTMENTS 3 rooms, carpeted, stove, refrigerator and heat furnished. Adults only. Walking distance of Detroit commuter and shopping center. Good grade carpeting and drapes. ½ to $275 mo.

Rent Houses, Furnished 39

1-BEDROOM, $25. WEEK. CALL AFter 6, 332-9336.

4 ROOMS, UTILITIES, DEPOSIT RE-quired. OL 2-1026.

ATTRACTIVE MODERN LAKE front. Full basement, oil heat, private adults, no pets. Lease and security deposit required. Available May. Security deposit. EM 3-3793.

BEAUTIFULLY DECORATED, furnished, carpeted. Sept. June, $140 mo. 9885 Dixie (Lake) Clarkston. TU 7-0492.

EVERYTHING SEEMS TO GO RIGHT WHEN YOU USE PRESS WANT ADS!

Rent Houses, Furnished 39

SMALL HOME IN AUBURN Heights, $80 month, $70 dep. UL 3-1400.

Rent Houses, Unfurnished 40

2-BEDROO

Sale Houses 49

AVAILABLE AUGUST 17TH. 3-Bedroom, baths, brick, school district. $175 per month. Phone Kern, 682-1561.

BIRMINGHAM

FINE THREE-BEDROOM, Nelson-built ranch. Walk to churches and Chesterfield stores. Convenient, attractive, rarely available. $29,500.

WEIR, MANUEL SNYDER & RANKE
396 W. Woodward, Birmingham
644-4280 PHONES 646-2323

BY OWNER, 3-BEDROOM RANCH, open Pine Lea home, natural fireplace, full basement, large well landscaped lot on lake privileged shopping center. $13,000. MA 3-5289.

BY OWNER — 3-BEDROOM, 2-CAR garage, CO 3-2157. After 7:30 p.m.

BY OWNER, 2 ACRES, 240-FOOT road frontage, 5 rooms, full ceramic bath, plastered walls, oak floors, fireplace, full basement, aluminum siding, 2-car garage. $13,950. FE 4-2875. No agents.

BY OWNER: 3-BEDROOM HOUSE. 53 Scott Lake Rd., near St. Benedict's. FE 5-5709.

BY OWNER, 3-BEDROOM BRICK, near General Hospital, large living room with dining ell, kitchen, loads of cupboards and eating area, large closets in every room, full basement, ceramic tile bath and utility, carpeting and drapes throughout, plastered walls, landscaped yard. 334-7926 after 5:30.

COUNTRY ESTATE 4-BEDROOM all brick ranch. 2 full baths. Extra large living room and dining room. 2 fireplaces. Full terrace floored basement. Attached 2-car garage. Also very nice 2-bedroom home on property. Must be purchased separately. 1 mile north of Oakland County Inn at 1190 Gale Rd., Home Market Realty, Flint. 742-8113 or 517 9-8229.

Elm Street
3-bedroom home, $800 down and only $85 a month.

Brewer Real Estate
Mr. Gregory 94 E. Huron St.
FE 4-5181 FE 5-2219

FHA Repossession
Near Isaac Crary School 3-bedroom brick with basement. Approximately $14,500, $650 down.
NORTH POINT REALTY
3904 S. Main Clarkston
MA 5-2341 If no ans. MA 5-1582

FINISHING TOUCHES
Just completed redecorating of 3-bedroom brick front ranch. Spacious living room, dining area, tile bath, basementless, no steps to climb, ceramic tile floors, near easy, city water and sewer, paved street, north end, under new low finance plan: $9,500, $350 now, $72 - 46 mo. plus tax and ins. HAGSTROM REALTOR, 4900 W. Huron, OR 4-0358. EVENINGS OR 334-2209.

GAYLORD

Will build 3-bedroom Colonial, full basement, two-car garage, brick and aluminum. 1200 sq. ft. Have models to show you. Call MY 2-2921 or FE 8-9692.

WATERFORD — Newlyweds will love this three bedroom beautiful large lot with stately pines. Also apples and pears. Less than $10,000 — Call MY 2-2921 or FE 5-9692.

LAWRENCE W. GAYLORD
MY 2-2821 or 693-8692
Broadway St. Lake Orion

RONALD R. FRANKS, Realty
RETIREE BARGAIN
$9,950 full price on this aluminum sided 5-room bungalow with large expansion attic and full basement. 2-car garage. 75x150 corner lot with fruit trees and shrubs, located in a good quiet area approximately 15 miles west of Pontiac. $90 down plus closing costs.

Everett Cummings, Realtor
3883 UNION LAKE ROAD
EM 3-3208 363-7181

IN HIGHLAND ESTATES TRI-level 3-bedroom, 1½ baths, family room, built-ins, dining area and garage. Owner. OR 3-5200, after 5 p.m.

IN OXFORD
On 3-acre of grounds: beautiful 4-bedroom brick ranch. Built-in kitchen, 1500 sq. ft. plus attached 2-car garage, full basement, gas heat, water heater. Owner transferred. Price $22,900. 10 per cent down.

HUMPHRIES REALTY
Oxford OR 8-2417

IN WATERFORD, 8-ROOM 4-BEDroom, newly decorated, large lot, $2,000 down. MI 6-7487 after 6.

JAYNO HEIGHTS
Lake privileged lots. 100' wide, city water, city gas, paved streets — Pine residential area. Reasonable restrictions protect your investment. Priced right. Terms. 2 models open for your inspection.

WE TRADE
Silver Lake Const. Co.
2909 Shawnee Lane 673-4531

LAKE ORION. BY OWNER. Newly finished house. 3740 Buckner. $9,000 with $600 down. MY 3-1229, bet. 1-8 p.m.

Less Than Rent $175.
Moves You In

As low as $97 per month. Includes principal, interest, taxes and insurance.
Take Orchard Lake Rd. to Commerce Rd. take Commerce to S. Commerce Rd., turn right at Glengary St., left to Los Arboles Road.
AMERICANA HOMES
624-4200

Lot and Trailer
80' lake front 157' deep, 10 trees, septic tank, flowing well and electricity. 20' boat dock and boat. Full price $4,000. Will take $500 down, 22 miles N. of Pontiac.
CLARENCE C. RIDGEWAY REALTOR
228 W. WALTON 338-4086
MULTIPLE LISTING SERVICE

MIXED SUBS: PONTIAC AREA LEWIS REALTY — FE 5-3436

MIXED NEIGHBORHOOD. 2 LOTS. House needs repairs. For less than price of lots. FE 4-5463.

MOVE IN, $175 DOWN, $104 MONTH. Take Orchard Lake Rd. to Commerce Rd., take Commerce to S. Commerce Rd., turn right at Glengary St., left to Los Arboles Road.
AMERICANA HOMES
624-4200

O'NEIL
TRADES

TWIN LAKES
Spacious 3-bedroom ranch featuring all the modern conveniences. 2½ baths, 2 fireplaces, built-ins, family room, recreation room, attached 2-car garage and landscaped professionally. $36,600 with 20% down.

SYLVAN VILLAGE
Lovely 3-bedroom all brick home with room for 2 additional bedrooms up. Large 13x18 enclosed leisure room, beautiful landscaped lot. Completely furnished. $16,700. Immediate possession.

PRICED REDUCED
This lovely 3-bedroom aluminum ranch. Separate dining room, family room, 2-car attached garage. Owner-transferred. Vacant. Immediate possession. Owner out of state. $12,900 with 10% down plus closing costs will handle. Let's Trade.

NORTHERN SCHOOL AREA
Real nice older home in excellent condition. 2 bedrooms, full basement, 1-car garage, all fenced. Walking distance to school and Glenwood Plaza. Excellent buy at $8,500. Terms to suit.

MODELS
Open Daily 1 to 9
Westridge of Waterford
FOR EVEN GREATER CONVENIENCE to all of you, O'Neil Realty now has professional models furnished and decorated in one grouping. Namely, the "Elegante", our gracious Colonial, the "Priesle", a charming and spacious raised ranch, the "LeGrande", a rambling, ultra modern ranch styled and laid the Dutchmyn", the homesmost, most attractive design we've seen in our area, built around an open court yard and "Oh, so beautiful." Dixie Highway to Cambrook Lane, left to Canne Mara Lane.

Roy O'Neil Realtor
3520 Pontiac Lake Rd. Open 9 to 9
OR 4-2222 mls FE 5-4619

Sale Houses 49

MIXED AREA
TUCKER REALTY 334-1345

Mixed Neighborhood
No down payment
First month free
Payments like rent

MODEL OPEN AFTERNOONS 1-5 AND SUNDAY
WESTOWN REALTY
cor. Bloomfield and Luther
FE 8-2764 Evenings FE 8-4677
FIRST IN VALUE

NO DOWN PAYMENT
NO PAYMENT THE 1ST MONTH
Temporary model located at Luther and Bloomfield.
BELAIRE HOME BUILDERS
FE 8-2762 1:30 TO 3 P.M.
EVENINGS, LI 3-7327

OWNER MUST SELL
Reasonable, 2, 3 and 4-bedroom houses, good locations. Can if, ranch. Economy Cars. 2325 Dixie Hwy.

PINE LAKE PRIVILEGES, ALL brick 3-bedroom, 1½ baths, full basement. 682-1956.

PLEASANT DALE
$7,900 $300 down — $67 a month, includes taxes and insurance, 4 rooms, bath and utility, gas heat, vacant, 6 years old. Side by drive. Union Schools.

RORABAUGH
Woodward at Square Lake Rd.
FE 2-0851

ROCHESTER AREA—WILL TRADE
NIK REALTY, UL 2-2121, UL 3-5215

ROSAMOND HOUSE ON CLARETON
Ave. Good income. $15,000. Terms to mortgage.
BREWER REAL ESTATE
William B. Mitchell, Salesmanager
94 E. Huron St. FE 4-0181

SMALL HOUSE IN WATERFORD. $450 down. 338-4829.

ST. BENEDICT'S
Just 3 short blocks. Lovely 3-bedroom bungalow, carpeted living room, dining room, well arranged kitchen, nice clean basement, gas heat, lots of shade trees. $7,500 moves you in.
J. J. JOLL, Realty
FE 2-3488 682-0282 MI 6-5573

VACANT
BRICK RANCH
A beautiful 3-bedroom ranch in the Drayton Plains area, well landscaped lawn, outdoor barbecue grill, carpeted living room, attractive dining room and kitchen, 1½ baths, 2-car garage. Immediate occupancy, Trade accepted.
AL PAUL, Realtor
4516 DIXIE, REAR
OR 3-2800 EVES. FE 3-7444

WEST SIDE
NICE CLEAN 2-FAMILY NEAR THE MALL—LARGE LOT.
EAST SIDE
MODERN 2½-BEDROOM HOME—BASEMENT, GAS HEAT. 100x330—LAND CONTRACT.
NORTHWEST SIDE
LOT 66x135 — HAS 1½-CAR GARAGE — HAS 4-ROOM HOUSE TO BE TORN DOWN — $350 DOWN.
Cash for homes—trade-ins accepted

WRIGHT REALTY
382 Oakland Ave.
FE 2-4141 Eves. after 8 OR 3-2835

WATERFORD TWP.
Charming 4 bedroom home, full basement, gas heat, ceramic tile bath heated for winter enjoyment, carpeted, garage and lake privileges. Full price $13,950 with terms to suit. Call for appointment.
R. J. (Dick) VALUET
345 OAKLAND FE 4-3531

WATKINS HILLS — 3-BEDROOM brick ranch. Family room with fireplace and bar, 2½ baths, attached to patio, attached garage. OR 3-5200.

WALDON AT ALMOND LANE, CLARKSTON. Call OR 3-5200. TIL $18,990. ARISTOCRAT BUILDERS.

WEAVER
AT ROCHESTER
3-bedroom frame ranch on ½ acre, ceramic tile bath, carpeting, home has been newly decorated, bath interior and exterior, gas heat basement, 1-car garage. $17,900, terms.

3-bedroom brick ranch on 5 acres, fireplace, 1½ baths, built-ins, attached garage. $25,900, terms.

MILTON WEAVER INC., REALTOR
In the Village of Rochester
118 W. University 651-8141

YOU'LL SEE RED
But it's only the dazzle of the sun on the aluminum siding of this 3-bedroom ranch, perched on 132'x200' corner, the Anchor fence will set you back only $10 more. 2-car garage, with plenty room for storage, can have chix and rabbits — If wanted. $5,700 terms or trade.
HAGSTROM REALTOR
4900 W. HURON OR 4-0358
EVENINGS OR 3-6229

KENT

Established In 1916

QUICK POSSESSION — 2-Bedroom home with full bath. Basement. Brick fireplace. New gas furnace. Only $6,950 with $1,400 down.

OVER 4 ACRES — Ranch 2-bedroom home. 51-ft. carpeted living room with fireplace. Tile bath. Full basement. Finished rec. room with fireplace. Large garage. Pine trees. Lake shore. See this well. Designed for relaxed living. $42,500. Terms. Must be seen to appreciate.

Floyd Kent Inc., Realtor
2200 Dixie Hwy. at Telegraph
FE 2-0122 or FE 2-7343

Brown
Established Since 1939

$9,950 FULL PRICE—CLEAN AS a whistle 3-bedroom modern home with carpeting and drapes, oak floors, aluminum storms, ceramic bath, 2-car garage. This one is clean as a pin.

$800 DOWN — Plus mortgage costs. Rancher in brick and frame, 3 baths, anchor fencing, attached carport, carpeting and drapes, real good home for the low price of only $13,995.

$1500 WILL HANDLE — This large 4-bedroom modern in Seminole Hills. Choice street. Also large den. 22-ft. living room with fireplace. Two glassed porches, wall-to-wall carpeting, interior needs decorating, aluminum siding, nicely landscaped. A real good value at only $16,100.

LIST WITH US — We buy, sell and trade. In this way many sales result that would not otherwise. Open 9-9. Multiple Listing Service.

H. H. Brown Realtor
300 Elizabeth Lake Road
Ph. FE 4-3564 or FE 2-4810

Sale Houses 49

HAYDEN
3 Bedroom Tri-Level
$12,900
Gas Heat Attached Garage
1½ Baths Full Basement
Over 1,250 sq. ft. of Living Area
Model Available
Immediate Possession

THE ECON-O-TRI
3 Bedrooms Lot Included
AT $11,000
Family Room Attached Garage
Will duplicate on your lot
MODEL OPEN: 4-7, Sat. Sun. 2-6
OFFICE OPEN 9 to 5:30

J. C. HAYDEN, Realtor
363-6604 10751 Highland Rd. (M-59)

FIRST IN VALUE
Cass
RENTING
$59 Mo.
Excluding taxes and insurance
ONLY
$10 Deposit
WITH APPLICATION
3-BEDROOM HOME GAS HEAT
LARGE DINING AREA

WILL ACCEPT ALL APPLICATIONS FROM ANY WORKERS. WIDOWS OR DIVORCES.

PEOPLE WITH CREDIT PROBLEMS AND RETIREES ARE OKAY WITH US.

For Immediate Action Call
FE 5-3676 626-9575

OPEN DAILY AND SAT. AND SUN. OR COME TO 280 KENNETT NEAR BALDWIN
REAL VALUE REALTY

TAYLOR
NEW — 3 BEDROOMS
Planned family room, carpeted living room and stairs, built-in range, sliding patio doors, garage. Immediate occupancy. Trade accepted.

CLOSE TO OPDYKE and I-75
2-bedrooms, large family kitchen with loads of cabinets, range, full basement, 2-car garage, large lot. Only $10,500.

UNION LAKE VILLAGE
Close to Highland Lake Campus. 2 bedrooms, large living room, fireplace, 1½ baths, 2-car garage with room for future bedrooms, basement, 2-car garage. An acre of land with fruit trees.

ORTONVILLE
Farm house in town. 4 bedrooms, country kitchen, full basement, new gas furnace, 1½ baths, 2-car garage. An acre of land, 2-story barn.

TAYLOR AGENCY
7732 Highland Rd. (M-59) OR 4-0306

SMITH
CASS LAKE
Canal front may be the home and location you've been looking for. This cute 2-bedroom bungalow on a large fenced lot with numerous fruit trees. Has full basement, ideal for comfort and summer fun. Nicely decorated throughout. Priced at this one is a real charmer and there's even a boat house on the canal. Call today for large print that can be yours for only $12,000 with terms.

Rolfe H. Smith, Realtor
344 S. Telegraph
FE 3-7848 Eves. FE 5-6431

Waterford
4 FAMILY INCOME
Pontiac west side, completely furnished, separate utilities, brick building, 3-car garage. Completely remodeled. Now grossing $400 per month. Shown by appointment only. Sell or trade for what have you.

70 ACRE FARM
A good farm home with 2 barns and garage. Can be sold with 10 to 35 acres. Priced for 70 acres for $37,000. An excellent place for horses. 10-acre parcels for $5,000 each. Call for further information.

NO DOWN PAYMENT
Northern High area, 3-bedroom ranch. Approximately $300 will move you in.

WATERFORD REALTY
D. Bryson, Realtor OR 3-1273
4540 Dixie Hwy. Van Watt Bldg.

KINZLER
NEW HOMES
Rambling and clean exterior lines typifying the ranch comfort in this design. Expansive living and dining rooms. Also family room. Tile bath. Large airy bedrooms, 1½ baths, and basement. Attached 2-car garage. Nice space. Highlight basement and gas heat. Duplicate for $13,900 on your lot. Also 3-bedroom ranch with 2 bedrooms and 2 baths for $15,200 on your lot.

CHARM TRI-LEVEL
and a real prize winner is this tri-level home with 3 bedrooms, 2½ baths, family room, separate dining room, 2 bedrooms are 12x17.6 and each 9'5" closets are carpeted. Intercom system in all 4 rooms. Telephone outlets. Beautifully landscaped lot, located in one of Pontiac's finest homes. Shown by appointment. $27,500. terms.

$500 DOWN ON LAND CONTRACT. RENT OR BUY. Payments $60 monthly. Extra large 2-bedroom home. Large kitchen with eating space. Close to 3-bedroom home. Large kitchen, all for only $7,995. Quick possession. Full price $6,300.

CLARK REAL ESTATE
2101 W. HURON FE 3-7888
SALESMEN NEEDED
MULTIPLE LISTING SERVICE

BEAUTIFUL TRI-LEVEL
Good design, sound construction and a top location make this tri-level home a model of comfortable, modern living. Carpeted living room, dining area, 3 bedrooms with hardwood floors, kitchen with built-ins, family room and oven. Pleasant, well-lighted basement. Attached garage. Extra large lot. Has 2 big plastered 2-car garage, gas heat, lovely landscaped lot. Price $16,700. Terms. Lake area.

WEST SIDE RANCH
Less than one year old, this five-room home is located within easy walking distance of Pontiac Central. Big kitchen, full basement, attached 2-car garage. Call for information.

BRICK RANCHER
Near schools, stores, and transportation. This beautiful 3-bedroom home with full basement and 1½-car garage is in excellent condition. West side location. SEE IT TODAY!

John K. Irwin
& SONS
REALTORS
313 W. Huron — Since 1920
Phone FE 4-1544
Evenings call FE 8-1958

Sale Houses 49

HIITER
SEE THIS CLOSE TO THE NEW COLLEGE — Immaculate, all brick, 3-bedroom home, 2½ baths, all tiled, 2 fireplaces, large sun room, attached garage, full basement with plenty storage space. Priced at $19,950.

WATKINS PONTIAC ESTATES. Lake privileges. Only $1,000 down. Low monthly payments. Priced from $2,695.

PRICE $8,500. 3-bedroom family dining room, fireplaced family, bath, full basement, new 1½-car garage. Deep lot. Only $900 down on land contract.

GILES REALTY CO.
FE 5-4175 221 Baldwin Ave.
MULTIPLE LISTING SERVICE

Val-U-Way
Government Representative

LAKE COTTAGE
3-room lake-front in Lapeer County. Large lot. Full price $4,350 with $500 down. $47 per month on land contract.

$450 DOWN
will move you into this clean 3-bedroom home on Lakewood Village. Wood floors, tile bath, gas heat and a sandy buy for only $7,900 per month pays all. Total price, $8,900.

LINCOLN JR. HIGH
3-bedroom home with shining oak floors, kitchen open and eating area, 1½ baths, gas heat, fenced yard, patio and screens. Full price $9,900. $1,600 down, take over payments of $72 per month including taxes and insurance.

Over $1,250,000 sold so far in '65

List Here — All Cash for Your Home!

R. J. (Dick) VALUET
REALTOR FE 4-3531
345 Oakland Open 9-7
Next to Pontiac Press FE 8-1344 or FE 4-0811

KAMPSEN
YOUR NEIGHBOR TRADED — WHY DON'T YOU?

FHA Terms
Just $400 will put you in this neat older home. Some of the features: modern kitchen with Birch cabinets, three bedrooms and new carpeted, breakfast room, formal dining room, gas heat, full basement, plus many more. Call for appointment, you will be glad you did.

Retirement Home,
cute home on lot 62'x265' with nice garden space. Why pay rent? Priced at $5,000. Terms.

West Side Colonial
18' living room, full-size dining room and kitchen, three bedrooms, tile bath, full basement, gas heat, 2-car garage. Priced at $14,500. Terms or trade.

THINKING OF SELLING? WANT CASH? We will get it for you — give us a free appraisal. Call Jay Kampsen, Hilda Stewart, Emery Bullen, Fred Rosevear, Lee Kerr, Dave Bradley.

1071 W. HURON STREET FE 4-0971
After 8 p.m. call MLS FE 5-4514

Frushour & Struble
DELUXE TRI-LEVEL
LOCATED WEST OF PONTIAC with lots of privileges and many big lot. There is a 2-way fireplace for dining and living room enjoyment. 3 baths and 3 bedrooms, big lot and attached garage. $20,500. Trade in your present home.

SOLID LOCATION
AND A SOLID VALUE. 3-bedroom Kitchen, plenty of closets, full basement, 1½ baths, wide lot. Waterford High School. Now offered for $15,950. We will appraise your house for trade.

OFF JOSLYN
WELL-KEPT HOME features 4 bedrooms, carpeting, full basement, 2-car garage, gas heat, gas hot water heater, 2-car garage, and fruit trees in the Madison Jr. and Pontiac Northern High Schools area. $12,500. Call now for terms.

CONVENIENCE PLUS
THIS 3-BEDROOM HOME has large living room, dining room, big kitchen, basement, gas heat and gas hot water heater. Priced at about $400 down on FHA plus costs.

JACK FRUSHOUR
NEILE STRUBLE
REALTORS 3881 Dixie Highway
OR 3-6021 MLS FE 5-7900
FE 8-4021

BATEMAN
GUARANTEED TRADE-IN PLAN

No. 93
Honeymoon Cottage
JUST THE PLACE to start with on a budget. 3 rooms and bath, freshly painted inside and out. Has all city services. Close to bus and stores and schools. Lovely lot. Easy to afford. Just $2500 with $300 down and only $40 per month. Less than you pay rent. Terms and immediate possession.

No. 74
Tri-Doncher
SOMETHING DIFFERENT; shars and attractive 3-bedroom, 3 fireplaces, 2 baths, family room, hot water heat. Exceptionally nice and well kept, good convenient city location. Priced for quick sale. Only $15,900 with as little as $1600 down plus costs.

No. 92
Transferred
OUT STATE and immediate possession on this 7 year old brick tri-level. High scenic setting with subdivision swimming pool 2½ blocks from Orchard Lake. This has everything you could desire; loaded with extras, beautifully carpeted and large well-landscaped yard. Must be seen to be appreciated. Reasonably priced at $25,950 with approximately $7500 down plus costs.

No. 36
Tel-Huron
ALMOST NEXT DOOR; 5-room ranch, 2-bedroom, gas heat, full basement and fenced rear yard with patio. Ideal for retirement couple or the couple that both work. Only $7950 with terms.

MODELS
YOUR CHOICE OF 8 beautiful models in Ranch, Colonial, and Tri-levels in a wonderful location from $12,300 to $25,950 plus. Plenty of extras in fact modestly priced building sites.

LAKE ORION HIGHLANDS Open Daily 9-9 p.m. M24 to Lake Orion, right on Flint St., right on Brian Rd. Call MY 3-2040.

ULTRA HOMES SUB. Open SAT. and SUN. 2-6 p.m. M-59 to Whittier St. opposite City Airport.

LAKE OAKLAND SHORES Open Daily 8-9 p.m. SAT. and SUN. 2-6 p.m. Dixie Hwy. to Sashabaw, right to Walton, right to Bateman sign, left to Models.

BATEMAN REALTY will guarantee sale of your present home.

MAKING MONEY
SALESMAN interested in making money in a career of Real Estate, call Jack Ralph at FE 5-7161 for appointment. Due to opening new office, we have several openings if you qualify.

101 S. Telegraph Realtor FE 5-7161
Open Daily 9-9 MLS Sunday 1-5

Sale Houses 49

GILES
NEAR FISHER BODY, 6-room family, gas heat, basement, stairs and screens. Corner lot with plenty room for garage. Priced at $11,950.

WATKINS PONTIAC ESTATES. Lake privileges. Only $1,000 down. Low monthly payments. Priced from $2,695.

PRICE $8,500. 3-bedroom family dining room, fireplaced family, bath, full basement, new 1½-car garage. Deep lot. Only $900 down on land contract.

GILES REALTY CO.
FE 5-4175 221 Baldwin Ave.
MULTIPLE LISTING SERVICE

Val-U-Way
Government Representative

LAKE COTTAGE
3-room lake-front in Lapeer County. Large lot. Full price $4,350 with $500 down. $47 per month on land contract.

$450 DOWN
will move you into this clean 3-bedroom home on Lakewood Village. Wood floors, tile bath, gas heat and a sandy buy for only $7,900 per month pays all. Total price, $8,900.

LINCOLN JR. HIGH
3-bedroom home with shining oak floors, kitchen open and eating area, 1½ baths, gas heat, fenced yard, patio and screens. Full price $9,900. $1,600 down, take over payments of $72 per month including taxes and insurance.

Over $1,250,000 sold so far in '65

List Here — All Cash for Your Home!

R. J. (Dick) VALUET
REALTOR FE 4-3531
345 Oakland Open 9-7
Next to Pontiac Press FE 8-1344 or FE 4-0811

KAMPSEN
YOUR NEIGHBOR TRADED — WHY DON'T YOU?

FHA Terms
Just $400 will put you in this neat older home. Some of the features: modern kitchen with Birch cabinets, three bedrooms and new carpeted, breakfast room, formal dining room, gas heat, full basement, plus many more. Call for appointment, you will be glad you did.

Retirement Home,
cute home on lot 62'x265' with nice garden space. Why pay rent? Priced at $5,000. Terms.

West Side Colonial
18' living room, full-size dining room and kitchen, three bedrooms, tile bath, full basement, gas heat, 2-car garage. Priced at $14,500. Terms or trade.

THINKING OF SELLING? WANT CASH? We will get it for you — give us a free appraisal. Call Jay Kampsen, Hilda Stewart, Emery Bullen, Fred Rosevear, Lee Kerr, Dave Bradley.

1071 W. HURON STREET FE 4-0971
After 8 p.m. call MLS FE 5-4514

Frushour & Struble
DELUXE TRI-LEVEL
LOCATED WEST OF PONTIAC with lots of privileges and many big lot. There is a 2-way fireplace for dining and living room enjoyment. 3 baths and 3 bedrooms, big lot and attached garage. $20,500. Trade in your present home.

SOLID LOCATION
AND A SOLID VALUE. 3-bedroom Kitchen, plenty of closets, full basement, 1½ baths, wide lot. Waterford High School. Now offered for $15,950. We will appraise your house for trade.

OFF JOSLYN
WELL-KEPT HOME features 4 bedrooms, carpeting, full basement, 2-car garage, gas heat, gas hot water heater, 2-car garage, and fruit trees in the Madison Jr. and Pontiac Northern High School area. $12,500. Call now for terms.

CONVENIENCE PLUS
THIS 3-BEDROOM HOME has large living room, dining room, big kitchen, basement, gas heat and gas hot water heater. Priced at about $400 down on FHA plus costs.

JACK FRUSHOUR
NEILE STRUBLE
REALTORS 3881 Dixie Highway
OR 3-6021 MLS FE 5-7900
FE 8-4021

BATEMAN
GUARANTEED TRADE-IN PLAN

No. 93
Honeymoon Cottage
JUST THE PLACE to start with on a budget. 3 rooms and bath, freshly painted inside and out. Has all city services. Close to bus and stores and schools. Lovely lot. Easy to afford. Just $2500 with $300 down and only $40 per month. Less than you pay rent. Terms and immediate possession.

No. 74
Tri-Doncher
SOMETHING DIFFERENT; shars and attractive 3-bedroom, 3 fireplaces, 2 baths, family room, hot water heat. Exceptionally nice and well kept, good convenient city location. Priced for quick sale. Only $15,900 with as little as $1600 down plus costs.

No. 92
Transferred
OUT STATE and immediate possession on this 7 year old brick tri-level. High scenic setting with subdivision swimming pool 2½ blocks from Orchard Lake. This has everything you could desire; loaded with extras, beautifully carpeted and large well-landscaped yard. Must be seen to be appreciated. Reasonably priced at $25,950 with approximately $7500 down plus costs.

No. 36
Tel-Huron
ALMOST NEXT DOOR; 5-room ranch, 2-bedroom, gas heat, full basement and fenced rear yard with patio. Ideal for retirement couple or the couple that both work. Only $7950 with terms.

MODELS
YOUR CHOICE OF 8 beautiful models in Ranch, Colonial, and Tri-levels in a wonderful location from $12,300 to $25,950 plus. Plenty of extras in fact modestly priced building sites.

LAKE ORION HIGHLANDS Open Daily 9-9 p.m. M24 to Lake Orion, right on Flint St., right on Brian Rd. Call MY 3-2040.

ULTRA HOMES SUB. Open SAT. and SUN. 2-6 p.m. M-59 to Whittier St. opposite City Airport.

LAKE OAKLAND SHORES Open Daily 8-9 p.m. SAT. and SUN. 2-6 p.m. Dixie Hwy. to Sashabaw, right to Walton, right to Bateman sign, left to Models.

BATEMAN REALTY will guarantee sale of your present home.

MAKING MONEY
SALESMAN interested in making money in a career of Real Estate, call Jack Ralph at FE 5-7161 for appointment. Due to opening new office, we have several openings if you qualify.

101 S. Telegraph Realtor FE 5-7161
Open Daily 9-9 MLS Sunday 1-5

Sale Houses 49

SCHRAM
Now Doing Custom Building On Available Building Sites! Your Plans or Ours

4 acres of rolling and wooded land on Lake Angelus. Priced at $4,500. Terms. Lake privileges. Only 4 miles to Pontiac with city water, gas and electric.

We'll Trade Lake Front for Lake Front
If you have a small lake front home large enough for 2 people, we have a large 4-bedroom lake front on Sylvan Lake that has all the extras.

Crescent Lake Estates
Large 2-bedroom home with full basement, fireplace and 2-car garage attached. Don't fail to see this magnificent and beautiful home. Price reduced to $15,500. terms.

Fantastic is the Word
for this quad-level 4-bedroom lake front home in Lakewood Village. Has 2½ baths, plus family room. Pontiac. It has full ceramic bath, fireplace in living room and family room. Patio doors from family room to lake side patio. Built-in furnace. Many other built-in features.

WHY NOT LET
Ivan W. Schram
BE YOUR REAL ESTATE MAN
1111 Joslyn Ave. FE 5-8471

LAZENBY
DRAYTON AREA
This lovely 3-bedroom home with a 20'x13' family room, large carpeted living room, modern kitchen style kitchen with ample cupboards and eating area, 1½ baths, all fenced rear yard with attached 2-car garage on a corner lot. Can be yours for just $14,350. 10 per cent down.

WEST SUBURBAN
5 rooms, 2 bedrooms, full bath, large living room with wall-to-wall carpeting, modern kitchen, gas heat, aluminum sided with a 2-car garage. Priced at $11,500, fenced in for your convenience. Call us today.

WE ACCEPT YOUR HOME, LOT, OR EQUITY IN TRADE."

ROY LAZENBY, Realtor
4393 Dixie Hwy. OR 4-0301
Multiple Listing Service

ARRO
WE BUILD — WE TRADE
WHY TAKE CHANCES?

ONE-YEAR WRITTEN GUARANtee on material and workmanship, by local, reputable custom builder. Choose from your own, your present home, lot or land contract and we'll build for you. Liberal payment financing arranged. Call today.

SPOTLESS HOME, fully insulated. Oak floors, plastered walls, 3 bedrooms, 1½ baths, gas heat, garage. Beautifully panelled family room, carpeted living room, dining area and kitchen. Lots of cupboards. Nice lot with trees, some furniture included. Privileges on 3 lakes. $10,900. Terms.

COZY 3-BEDROOM BUNGALOW large picture window in living room, corner lot on paved street, close to bus, quick possession, $10,500. Terms.

PHONE 682-2211
5143 Cass-Elizabeth Road
MULTIPLE LISTING SERVICE
OPEN DAILY 9 TO 9

STOUTS
Best Buys Today

Hi Hill Village
Attractively 3-bedroom brick and aluminum rancher, 1300 sq. ft. of living area, 2-car attached garage. Basement, oil heat, 1½ baths, storms and screens, drive. Only $22,300 with easy terms.

Orchard Lake Rd.
Delightful 6-room bungalow style home with 3 bedrooms, gas heat, almost new 2½-car garage, professionally landscaped service unit. Only $13,950 with terms.

$500 Down
Only $50 per month on this country home in Orion Twp., 3-bedroom, full basement, all space heat, beautiful shaded lot, access to small lake. Only $4,500 total.

Mixed Area
Brand new 3-bedroom on paved street with city water, family room, piping center, oak floors, plastered walls, basement, gas heat, stairway to 3rd bedroom. Only $6,900 with terms. Immediate possession.

Huron Gardens
Neat and clean 5-room bungalow style, 2-bedroom, hardwood floors, oil heat, enclosed front porch, fully insulated, finished attic, one-car garage. Only $8,500 with terms.

Warren Stout Realtor
1450 N. Opdyke Rd. Ph. FE 5-8165
Open Every Night 8 p.m.
Multiple Listing Service

ANNETT
East Side Bungalow
3-bedroom home close to downtown, 4 rooms and bath on first floor, 2 bedrooms up. Basement gas heat. Garage. Only $750 down.

Huron Gardens
West Side 2-bedroom ranch in nice condition, new gas furnace. Large lot. Walking distance to shopping. Ideal young couple or retired people. $10,500 with $200 down.

Westridge — Waterford
Beautiful brick ranch, family room, large living room, panelling all, kitchen with auto. dishwasher, 3 bedrooms, 1½ baths, 2-car attached garage, gas heat. Located on 2 landscaped lots. Model open daily 1 to 9. M-24 to Lake near Our Lady of Lakes Church.

Hammond Lake Front
3-bedroom tri-level brick and hardi-board cedar shakes. Large living room with fireplace, family room with fireplace, ultra-modern kitchen with all built-ins, 1½ baths, modern built-in bar, carpeting and drapes, attached garage, drive with heat for snow removal. 2 car on lake, 218' deep. Terms.

WE WILL TRADE
Realtors 28 E. Huron St.
Open Evenings and Sundays 1 - 4

FE 8-0466

DORRIS
EXCLUSIVE WATKINS LAKE just 300 feet from park with 2-bedroom all brick ranch, 2-bedroom brick rancher situated on shade studded lot, beautiful surroundings and setting, a custom built home with 1100 sq. ft. of living area, attached 2-car garage, full carpeting throughout, panelled kitchen with double sink, ceramic bath with vanity, oak floors and 2½ roof overhang. Truly a wonderful home. Priced at waterfront set up for large family room to be added. $19,950. Owner will finance.

BRAND NEW AND BEAUTIFUL $11,425 total price of this wonderful 2-bedroom ranch, panelled living room with wall basement, gas heat, ceramic bath with vanity, window sills, ceramic bath with vanity beautiful kitchen with vent fan and hood, storms and screens and situated on a lot 75x150 with all privileges, completed within 3 weeks.

OUTSTANDING HOME $14,950, situated on a sweeping corner lot, almost in the 'A' class "amazing" will be your comment when you see this home. 3 bedroom ranch home with third bedroom finished in knotty pine and dry basement. First floor has family room with fireplace, 2-car attached garage with rough plumbing for 2nd bath.
M. L. DORRIS & SON, REALTORS
2536 Dixie Hwy. OR 3-5155
MULTIPLE LISTING SERVICE

MILLER
5-ROOM BRICK, North Side. Suitable for 2 families or income from single dwelling area) 5 bedrooms, full basement, plastered walls, 2-car garage. Sale Price $11,500. Terms.

BLOOMFIELD BRICK RANCH. Just $22,900 for this exclusive home featuring large carpeted living room with fireplace, panelled family room, kitchen, 2 large bright bedrooms, ceramic bath, 2-car garage, full basement, 12'x15' recreation room with fireplace, 180' deep lot.

BEAUTIFUL BRICK RANCH in A-1 condition, 3 bedrooms, 1½ baths. New carpeting, 14'x15' living room, new gas furnace, 1 block to Pontiac Central. Storms and screens. City sewer, Well, landscaped corner fenced 70'x150' lot. Just $16,900 with easy terms.

7 ROOMS, 1½ BATHS. A-1 family home with many features and extras. Gas fireplace, 12'x21' master bedroom, basement, garage, large lot plus. Just $12,300 easy terms.

AARON BAUGHEY REALTOR
FE 3-0262
670 W. HURON OPEN 9 TO 9

Waterford
LAKE ANGELUS GOLFVIEW ESTATES
Beautiful wooded lots now for 1966, 4-bedroom colonial, family room with fireplace, 2½ baths, basement, 2-car garage, custom built, excellent prestige area — $34,000 — terms or trade.

4 FAMILY INCOME
Completely furnished, brick building and 2-car garage, separate utilities, completely remodeled few years ago, now grossing $400 per month. Shown by appointment only. Sell or trade for what have you.

NORTHERN HIGH AREA
3-bedroom ranch home, large carpeted living room, panelled family room, family size kitchen, oak floors, full basement, 1½ baths, beautifully landscaped lot, large fenced yard, 2-car garage. Priced at only $8850 down on FHA or $2,500 down conventional mortgage. Call for appointment.

WATERFORD REALTY
D. Bryson, Realtor OR 3-1273
4540 Dixie Hwy. Van Watt Bldg.

NICHOLIE
EAST SIDE
Three bedrooms all on one floor, gas heat, basement, fenced, and about $280 moves you in.

SOUTH SIDE
Two bedrooms just decorated. Gas heat, full bath, nice house and about $255 will move you in.

SOUTH EAST
Two bedrooms full basement, and nice house but you can use room for closing costs and payments less than rent.

BRICK
Two bedrooms down and two upstairs,

Business Opportunities 59

BEAUTY SALON
IN THE FRENCH MOTIF
Doing over $3,000 per month, established 3 years. Northeast Multi-Unit. Beautifully equipped. Physical condition excellent. Owner must sell at only $8,500 on very reasonable terms.

SPAGHETTI HOUSE, PIZZA
Dough! Dough! Dough! and you'll soon be singing dough-re-me to the happy tune of success. Fully equipped and ready to open. Large Apartment included in lease. $6,500. Terms. It's the best in Pontiac.

DRIVE-IN A GO-GO!
Hot dogs, pizza, hamburgers, and root beer, the greatest money making combination in the food business. Fun to run, and nets you $15,000 a year. $10,000 down and you're in.

HOTTEST WATERFORD BAR
Believed to be the best money making straight bar in Waterford Twp. no dancing. No dancing. No entertainment and only 5 to 10 per cent food. Take home $30,000 or more a year, plenty for partners. Down payment is only $20,000.

GARDEN SUPPLY CENTER
Gotta green thumb? Like to tie lawn mowers? Want to tell others what to do? You like flowers, bushes and growing things? This choice store and busy garden supply business can be yours. You'll be so busy you'll hardly have time to count all those greenbacks with your green thumb. Only $4,500 down for this fine business and real estate. Small stock. Will take chattel mortgage on stock.

PARTRIDGE REAL ESTATE
MEM. PARTRIDGE ASSOC., INC.
1850 W. Huron. FE 4-3581
SEND FOR FREE CATALOG

Food Processing Plant
Sells $150,000 per year. $120 down.

MICHIGAN
Business Sales, Inc.
JOHN LANDMESSER, BROKER
1873 S. Telegraph FE 4-1582

MOTEL: 10 SMART UNITS, GROSSing over $18,000 per unit; owner will change for larger motel 24 units or more. Call Bob Lee, Realtor, Lakeside Realty, 1515 E. Michigan, Lansing. IV 4-1437. Eves. nings 627-2451.

Opportunity

For a future with a well known Midwest Manufacturing Firm. We are now offering Exclusive distributorships for automotive items. No competition. Factory trained personnel will assist you in setting up a tried and proven advertising and merchandising plan. 100 per cent mark up. Investment guaranteed. Minimum investment $1,000. Maximum $14,000. All replies confidential. For information write Director of Marketing, P.O. Box 14069, St. Louis, Missouri 63178.

STANDARD OIL AGENCY
An EXCELlent service station available on the south end of Pontiac. 40,000-gal. potential with exc. back room and private rest. We offer you a guaranteed income and paid training plus financial assistance. For more information call days, MI 4-5311 or eves. MI 682-3881.

SUPER MARKET
With large living quarters, closed on account of sickness, brick store building with stores 10,000 plus about $4,000 stock. Located in small town in Thumb, will trade. CLARENCE C. RIDGEWAY
REALTOR
228 W. WALTON 332-4086
MULTIPLE LISTING SERVICE

WANTED

Any type of good going business. Buyers with cash waiting. Live with us for fast action on the sale or trade of your business.
WARREN REALTY
5434 W. Huron, Pontiac 333-7157

YOUR OPPORTUNITY
TO OWN A
GOOD RETAIL BUSINESS

OWN and operate your own Western Auto Associate Store and be associate in the 4100 dealers capitalizing on Western Auto's nation-wide year 'round acceptance.

CHOICE locations available in 5 well Western Auto's nationally advertised lines of auto supplies, sporting goods, tires, batteries, appliances, wheel goods, garden equipment, paint, household goods, toys, etc.

NO EXPERIENCE necessary. We give you a complete training program. Our staff of Field Representatives gives you continual assistance on location, advertising and management.

WE INSTALL your fixtures, display, and price your merchandise free of charge.

TOWNS and areas requiring investment of $15,000 to $25,000 available.

ACT now for details. Ask for booklet "Door to Opportunity."

Western Auto Supply Co.
D. E. DURICK
P.O. Box 990
FORT WAYNE, INDIANA

Sale Land Contracts 60

1 TO 50
LAND CONTRACTS
Urgently wanted. See us before you deal.

Warren Stout, Realtor
1450 N. Opdyke Rd. FE 5-8165
Open Eves. 'Til 8 p.m.

ACTION
On your land contract, large or small. Call Miller, FE 4-0551. Broker, 3660 Elizabeth Lake Road

SEASONED LAND CONTRACT. Discounted. Union Lake area. 624-3663.

Wanted Contracts-Mtg. 60-A

1 TO 50
LAND CONTRACTS
Urgently wanted. See us before you deal.

Warren Stout, Realtor
1450 N. Opdyke Rd. FE 5-8165
Open Eves. 'Til 8 p.m.

CASH FOR LAND CONTRACTS.
H. J. Van Well. 4540 Dixie Hwy. OR 3-5361.

NEED LAND CONTRACTS, SMALL discounts. Earl Garrels. EM 3-2811. Empire 3-4880.

QUICK CASH FOR LAND CONTRACTS
Clark Real Estate, FE 2-7888, Res. FE 4-4813, Mrs. Clark.

SEASONED LAND CONTRACTS wanted, buy or deal before you sell. CAPITAL SAVINGS & LOAN ASSN., 75 W. Huron. FE 8-7157.

Money to Loan 61

(Licensed Money Lender)

LOANS
TO $1,000
Usually on first visit. Quick, friendly, helpful.

FE 2-9026
is the number to call.
OAKLAND LOAN CO.
202 Pontiac State Bank Bldg.
9:30 to 5:30 — Sat. 9:30 to 1 p.m.

Swaps 63

2 WALKIE-TALKIES, NEW, FOR good chain saw. 363-3838, eves.

28 FOOT TRUE TRAVELER HARDTOP, express cruiser, fully equipped, exc. condition, dockage for boat, if season, can be seen on water, cost over $11,500 will sell for $7,500 or trade for boat, motor or land contract or $6500 value. Call for information on equipment. FE 4-4182.

1952 FORD, NO RUST, EQUIPPED with radio, heater, spinning 27 Florence St. Pontiac, call between 5 and 7 p.m.

CASE TRACTOR D.C. MODEL with front blade and bucket for dump truck. 673-2311.

SNAP TV TEST EQUIPMENT FOR sale or sell for cash. 363-2715.

TRADE 4-FAMILY FOR LARGER income. Press Box 58.

Sale Clothing 64

BRIDAL GOWN, SIZE 12, WAS $150, will sell for $60. Bridesmaid dress, size 14, $15. 682-5938.

BRIDAL GOWN AND VEIL, NEVER worn, size 12 both for $40. Bridesmaid dresses, sizes 9 and 38. FE 4-5843.

GREY CARACUAL COAT
$-2736

LADY'S COMPLETE WARDROBE, size 9-10. Excellent. MA 6-3009.

LADY'S CLOTHING, SIZE 16. CALL 644-6818

Sale Household Goods 65

1 MORE TIME
BRAND NEW FURNITURE
3-ROOM OUTFITS
$278 (Good) $2.50 Weekly
$378 (Better) $3.00 Weekly
$478 (Best) $4.00 Weekly

NEW LIVING ROOM BARGAINS
2-piece living room suite, two step tables, matching coffee table, two lamps, 9x12 rug, all for only $1.50 weekly.
3 NEW BEDROOM BARGAINS
8-piece bed and new) bedroom.
Double dresser, bookcase bed and chest, box spring and mattress, innerspring mattress, two vanity lamps. All for $129 or $2 weekly.

PEARSON'S FURNITURE
210 E. Pike Between Paddock and City Hall
Open Mon. and Fri. 'til 9 p.m.

1 BIG STORE
We Will Save You More!

3 ROOM
OUTFIT
$293
SPECIALS:

$69.95 dinette ..... now $ 34.87
$39.95 chest ..... now $ 21.87
$189.95 living room ..... now $149.87

ALSO FACTORY SECONDS IN BEDROOMS AND LIVING ROOMS AND OTHER FURNITURE, SAVE PLENTY.

LITTLE JOE'S
BARGAIN HOUSE
1461 Baldwin at Walton, FE 2-4842
First floor, light south of I-75
Acres of Free Parking
Open Daily 9:30-5:30, 'Til 6

2 LIVING ROOM CHAIRS: 1 SWIVel rocker, exc. condition. $40. 2116 Bloomer Rd., Rochester. 651-8791.

2 GLOWING WOOD WAKEFIELD lamp tables, 1 corner table, white mahogahyde cover. FE 4-3144.

2 GAS STOVES: 1 ROLL-A-WAY bed, other items. 44 Seneca.

BOOKAY PIANO OF MICHIGAN, 1005 Bloomer Rd., Rochester, 651-8791.

3-PIECE BEDROOM SET, TWIN beds, excellent condition. 334-9832. Open Sunday.

3-PIECE DINING ROOM SUITE and pad, custom built couch. 70 Hudson Ave.

9x12 Linoleum Rugs . $3.89
Ceiling tile ..... 7½c ft.
Vinyl asbestos tile ..... 9c ea.
Inlaid tile 9x9" ..... 6c ea.
Floor Show — 2255 Elizabeth Lake "Across From the Mall"

22-INCH TV $45. G.E. automatic washer, $35. 332-4261.

1952 FRIGIDAIRE DOUBLE DOOR, frost-free, ice-injector, very good condition, $100. 626-3580.

AIR CONDITIONER SALE
Drastic reduction on all air conditioners in stock
$88 and up

$7 down $2 per week
FRETTER'S WAREHOUSE OUTLET
1650 S. Telegraph FE 3-7051

Appliances—Good House
Hoover canisters, new all attachments included $34.00
GE dishwasher, model "Faleo" now $158.00
Zenith TV, new $179.95
Speed Queen w/matching, double GE refrigerators 10-foot ..... $188.00 pair
GE refrigerators 10-foot ..... $188.00 pair
GE ranges 30" $88.00
GE refrigerators 10-foot
GE washers, like new
THE GOOD HOUSEKEEPING SHOP of Pontiac
51 W. Huron St. FE 4-1555

AUTOMATIC SINGER
Dial controlled for buttonholes, monograms, sew on buttons, etc., used. Has built-in cabinet. Sold for over $250, will sacrifice for $84.50 cash or terms. Call 682-1881 or attend Richman Bros. Sewing Center, 6 Perry St.

BLOND DINING ROOM SET, maple bedroom furniture, beige tufted sofa, red colonial chair, occasional chair, Norge washer, Magic Chef gas range, gray and white Formica suite and English bike. FE 2-8746.

BOXSPRINGS, MATTRESSES, AND mattress, twin size, almost new. FE 2-4566.

BRONZE OR CHROME DINETTE set, beautiful large size, formica small size (round, drop-leaf, rectangular) 5 pieces, 7 pieces, 9 pc. sets. $74.95 and up.
BEE PEARSON'S FURNITURE
370 E. Pike FE 4-7881

BUNK BEDS
Choice of 35 styles, trundle beds, triple trundle beds and bunk beds compleie, $49.50 and up. Pearson's Furniture, FE 4-7881.

COLDSPOT REFRIGERATOR, WITH 60 lb. freezer. 64 Summit after 5.

DAVENPORT, CHAIR, 2 END TAbles, 2 lamps, FE 2-0540 after 4 p.m.

ELECTRIC RANGE, GE DELUXE, $75. V. Schick Appliances. 682-2377.

ELECTRIC RANGE, GAS RANGE, $99; refrig. large freezer, $69; 5 pc. dinette (nice), $19.95; odd chest (nice), $12; foam rubber sofa (never) $49.95; twin bed with springs, $19.95; used washer, $29; Danish modern bedroom suite (like brand new) with innerspring and mattress, cost new, $269, sale price, $119. ALL JOE'S TRADE-INS, OPEN EVE. 'TIL 9. 1460 Baldwin at Walton, FE 2-4842.

FRIGIDAIRE IRONER, EXCELlent condition. $50. 682-2695.

FURNITURE SALE, EVERYthing must go. FE 5-8325.

GE DRYER AND FRIGIDAIRE washer, excellent condition, this celebrates. 624-4107 Summit, sacrifice.

GE ELECTRIC RANGE, REFRIGerator, rugs and pad. FE 4-1726.

GE REFRIGERATOR, RUNS well $25. FE 5-9751.

HOME FREEZER
Full Size
Holds 361 lbs.
All fast freeze shelves
Bonus storage door
$149

$2 down $2 per week
FRETTER'S WAREHOUSE OUTLET
1650 S. Telegraph FE 3-7051

MAPLE BOY'S TWIN BEDROOM set. Solid cherry bedroom set, pair patchwork platform rockers, color TV, Maple table with 6 chairs, new pieces, sporting goods MI 6-5178.

MAPLE BED AND DRESSER, round seat bench, Westinghouse 5 cu. ft. refrigerator, 3 yrs old, Robertshaw 30 gal. automatic hot water heater, 3 yrs old, Speed-queen washer, Simmons extra firm mattress, pair 4 piece bedroom suites, Stratton 21" rotary mower. FE 4-4423 after 5:30.

Necchi 1965 Model
Used, in lovely wood console. Has slide-zigger for buttonholes, hems, etc., blind hem machine. Sews forward, backward, in reverse. Makes fancy designs. Sewing Center, FE 5-9783.

NIAGARA MASSAGE BED, 12x29-3/4", being rug with pad, Hotpoint electric stove. FE 4-2990.

NICE CLEAN 30" GAS RANGE, Refrigerator $35 each. V. Harris — FE 5-2760.

PICTURES, CHAIRS, LOVE SEAT, tables, misc. FE 5-4072.

PLASTIC TILE
B&G Outlet, 1057 S. Telegraph

REFRIGERATOR, STOVE, DINette set, misc. FE 2-7932.

REFRIGERATOR, $25. DRYER, $35. Gas stove, $25. Refrigerator with top freezer, $25. 21-inch TV, $25. washer, $25. Electric stove, $35. Truck, $275. 674-2166.

REFRIGERATOR AND FREEZER, separate, UL 2-3782.

REFRIGERATOR, GAS STOVE, good condition. Reas. 644-6618.

Repossessed Kirby
WITH ALL ATTACHMENTS, ONE YEAR OLD — ALL AFTER $5. — 651-8424.

ESTATE ESTATE FURNITURE, dishes, antiques, Wednesday, August 18, 11-4 p.m., 295 N. Perry.

SIMMONS BOX SPRING, $33. OR 3-7705.

SINGER
Unclaimed repair in cabinet, Zig-zagger, makes buttonholes, etc. Responsible party to pay $4.32 monthly or $99.50 cash. Call Credit Manager, Richmon Bros. Sewing Center FE 5-9783.

SINGER DELUXE PORTABLE ZIG-ZAGGER FOR DESIGNS, ETC. Full speed. Takes over payments of $4 PER MONTH FOR 7 MOS. OR $29.50 BALANCE. Guaranteed. Universal Co. FE 4-0905.

SINGER CONSOLE SEWING MAchine, zig zag equipped, $29.50. OR 4-1101. CURTIS APPLIANCE

SPECIAL
620 A MONTH BUYS 3 ROOMS OF FURNITURE — Consists of:
2-piece living room suite, two step tables, 1 cocktail table and 2 table lamps.
2-piece bedroom suite with double dresser, chest, full size bed with innerspring mattress and box spring to match with 2 vanity lamps.
5-piece dinette set, 4 chrome chairs, formica top table, 1 9x12 carpet, 1 9x12 rug included. All for $399.
WYMAN
FURNITURE CO.
17 E. HURON FE 4-6981
18 W. PIKE FE 2-2150

TV SET, $25, REFRIGERATOR, $35, gas stove, $35, electric stove, $35, bunk beds, misc. FE 5-2786.

Unclaimed Lay-Away
Take Over Payments
Complete household of furniture, sofa and chair, 3 end tables, 1 coffee table, 2 table lamps, 1 pole lamp, 1 bookcase, 1 bedroom suite, mirror, chest, double bed, 2 box springs and mattress, 1 innerspring mattress, 1 formica top dinette with 4 chairs with refrigerator and range. FE 4-0298 or 1460 Hubbard, World Wide Furnishings.

VACANCY REFRIGERATOR, Air conditioner. 682-0660.

USED GAS RANGE AND OVEN built in. Michigan Appliance. 673-8011.

USED WALL-TO-WALL GRAY CARpeting, 2 bedroom suite, living room, hall, stairs, 1 bedroom of green carpeting. Buy what you need for now, will be sold this week. FE 2-6629.

WALL AND FLOOR CABINETS with lazy susan, double sink with dish drainer, 4 burner gas stove, range. Good condition. FE 4-9223, after 4.

WYMAN'S
USED BARGAIN STORE
At our 18 W. Pike Store Only
Armstrong vinyl asbestos ..... $ 9.95
Apt. size gas stove $39.95
Apt. size range $49.95
7-cu. living room suite $49.95
Gas floor furnace $49.95
Guar. elec. refrigerator $69.95
GE auto. washer $99.00
Many More In Good At Wyman's
EASY TERMS FE 2-2150

Antiques 65-A

ANTIQUE AND RUMMAGE SALE. 17-18-19 Aug. From 10 to 5. 3 miles of Rattalee Lk. Rd. and Ellis Rd. (M-15) or U.S. 10. Clarkston. 625-3502.

LARGE IRON EAGLE 6' WINGspread, large iron lion, 2 wood deer, small size 2-wheel coffee grinder, Singer 99-K Wood Antiques. 16345 Oakhill, Holly. ME 7-5198. Open 7 days.

Hi-Fi, TV & Radios 66

2 CITY-FONE CD-5 RADIOS, BASS and tobil antennas, $165. 482-4197.

21" USED TV, $29.95.
JOHNSON TV
Walton Blvd. at Walton, near Baldwin

21-INCH USED TV $39.95
Walton TV FE 2-2257 Open 9-9
513 E. Walton, Auburn Heights
ADMIRAL 27-INCH TV, FLOOR model, good condition. 682-4421.

COLOR TV, FROM $150. GOOD selection used black and white portables. Dabby TV. FE 4-9881.

Used TVs
Sweet's Radio & Appliance Inc.
422 W. Huron 334-5677

Water Softeners 66-A

SEMI-AUTOMATIC AQUA WATER softener, $75. FE 2-5071.

For Sale Miscellaneous 67

1-A — I HAVE A NUMBER OF very satisfied customers for whom I have installed the new Insulated solid VINYL siding. Looks like metal siding but no dents or scratch and much tougher. Call me before you buy any kind of siding installed or materials only. FHA terms — No money down. 5% Factory Gallery. OR 3-6052. Storm windows, awnings, gutters.

COIN OPERATED TOOL CHEST, 11 x 17" with counter, $25. 801 Robinwood, Pontiac.

COMPLETE SHOE CUTTIONER, LAWN mower, 2-piece sectional barbecue burner with soil, small desk, bed, corner table, sink, round storm windows and doors, chrome breakfast set. 673-1407.

1 WINDOW AIR CONDITIONER, 1 h.p. OL 1-1112.

2-CAR GARAGE FOR SALE.
Inquire 866 W. Huron

2 GAS FURNACES, FLOOR MOdel, 100,000 BTU each. Ace Heating, 674-2611 or 682-5574.

5-YARD DUMP BOX, $125
Truck, 673-2311

9'x12' LINCOLN RUGS $3.95 EACH
First 5 sold. Curtis
Casing tile — wall panelling, cheap. B&G Tile. FE 4-9957, 1075 W. Huron
AT MAGNOLIA'S, NEAR, BUT not near; mi-1 caribbe, 30 cal., semi-auto rifle, bedroom set, like new. FE 5-1496.

250 GALLON OIL TANK WITH gauge, $75. 612 E. FE 2-8899.

100 AUDITORIUM TYPE SEATS, ideal for bowling school seating. FE 4-0726 after 5:00.

1956 CHEVY 4-DOOR. RUNS PERfect, $65. 197 Admiral portable TV. $25. FE 5-1209.

ANCHOR FENCES
NO MONEY DOWN FE 5-7471
ATTIC FANS FOR "WHOLE HOUSE" ventilating. Call 335-9179. Chimney Heating, OR 3-5363.

BATHROOM FIXTURES, OIL AND gas furnaces and boilers, automatic water heaters, hardware and elec. trical supplies, stock, salt, copper, black and galvanized pipe and fittings, sheeting and lumber. Complete paint. Super Keen-Tone and Insulbrick.

HEIGHTS SUPPLY
2685 Lapeer Rd. FE 4-5431

Bottle Gas Installation
Two 100-pound cylinders and equipment, $12. Great Plains Gas Co., FE 5-6877.

CASH AND CARRY
4x8 Mahogany V-Grooved $2.95
4x8 Mahogany V-Grooved $3.49
Down MDN. and Fri.
Eves. 'Til 8 O'clock
DRAYTON PLYWOOD
4113 W. Walton OR 3-8913

CEMENT STEPS, WE INSTALL OR do it yourself. 682-6662.

For Sale Miscellaneous 67

CLEARANCE OF USED OFFICE furniture and machines. Pyrex, 4500 Dixie Hwy. OR 2-9767. We buy, too.

COMPLETE STOCK OF PIPE AND fittings. Custom threading. Immediate service. Morrison Supply, 136 W. Monticalm. FE 5-4712.

COPPER FIREPLACE ENSEMBLE and 48 gal. hot water heater.

DEEP WELL PUMP, GAS WATER heater, gas stove, refrigerator, wringer washer, wood. UL 2-1637.

DIAMOND RING WORTH $650. 1 Emerald but cracked, 4 baguette, 2 chips, could be reset into engagement and wedding rings. FE 2-0081.

DIRT CONVEYORS, ELECTRIC dinner chairs, Homelite generators, Ford tractor, Century tractor with mower.
CONE'S FE 8-6462

ELECTRIC HOT WATER HEATER, new unit, GE auto. washer. Best offer. 682-0787.

ELECTRIC LIGHT FIXTURES, ALL kinds, chandeliers, wall brackets, ballasts, etc. Bedroom 1965 designs $19.95 and 3 pc. Irregulars samples. Prices only factory can give. Michigan Fluorescent, 393 Orchard Lake 19.

For the Finest in
Top-Quality Merchandise
Shop
MONTGOMERY WARD
PONTIAC MALL

FOR DUSTY CONCRETE FLOORS
Simple Inexpensive Application
Baked Enamel Finish
FULL SELECTION OF WALL plaques, Liberal Bill's Dupont, 3265 Dixie Hwy. OR 3-6000.

GARAGE DOORS
Steel one piece, sectional, wood and fiberglass. Also complete line of home items. Garage front remodeling. Free estimates. Sentry Door Sales Co., 2100 Dixie Hwy. Birmingham. FE 2-0203 or MI 4-1035.

GAS WATER HEATERS. 446.50. G. Thompson.

GOOD AS NEW MODERN AUTOmatic gas washer. $60.

HAGGERTY HAS IT!
Doll-yourself redwood woven fence 4'x6' sections with post, $5.95 K.D. Cedar woven fence ..... $6.95 Redwood rails 8' set ..... Fence grade red wood 11 cents L.F.
HAGGERTY LUMBER
3055 Haggerty Hwy. MA 4-4551

HOT WATER HEATER, 30 GALLON gas. Consumers approved, $89.50 value, $39.50 and $49.50. Michigan Fluorescent, 393 Orchard Lake. FE 4-8599.

INVENTORY REDUCTION SALE used and new typewriters, adding machines, desks, chairs, files, mimeographs, etc. Forbes 4500 Dixie Hwy. (next to Pontiac State Bank). Or call OR 3-6767.

JOHN DEERE TRACTOR, MODEL L plus 2 attachments $600, sprayer, 100 gals., $175, old Magnavox record player radio. 852-4065 or 628-4599.

KITCHEN SET, WASHING MAchine, living room set, davenport and chair, end tables, coffee table, rugs and lamps. 22 Carter Street.

LARGE QUANTITY OF USED INdustrial sliding door hardware, also several used chain hoists. Wedgewood Sales, 1 mile north of Woodward. Pontiac, FE 4-0461.

LAVATORIES, COMPLETE, $24.50 value $14.95; also bathtubs, toilets, shower stalls, fixtures, lavatory faucets. Michigan Fluorescent, 393 Orchard Lake 19.

LIKE NEW HAIR DRYER, PLAY pen. 682-1845.

LIKE NEW, JUST FIRED ONCE. Hydrothermic, semi-automatic, 1-ton, natural gas, Sears best, full guarantee, 7 units left can install complete with pump and control, all pipe and 3 convectors. OR 3-6185.

LUMBER

1x12 white pine boards $ 99.50 M
2x4 Hemlock peghoard $ 7.95
4'x8' Masonite peghoard $ 2.98
Alum. corrug. roofing door 1' 8" 235-lb. shingles, square $ 4.39
Asbestos siding, square $ 4.39
Kiln-dried sq. edge 1" boards $139.50
2'0"x6'8" Mahogany doors $ 5.45
3'-4"x6'8" Mahogany doors $ 5.45
2'8"x6'8" Birch doors $ 5.45

Burmeister's

We deliver EM 3-4071
Open 8 a.m. week 8 a.m. to 8 p.m.
Sundays 10 to 3

NECCHI AUTOMATIC ZIG-ZAG sewing machine in contemporary style cabinet. Makes many stitches, buttonholes, hems, etc. Pay off account in 9 months or $48.50 cash or $46.50 cash balance. Universal Co. FE 4-0905.

NEW BATHTUB, COLORED, IRregulars, $14. G. A. Thompson, 682-0787.

OAK DINING TABLE AND 10 chairs, $50. Admiral TV $50; piano Cable, excellent, $500. Call after 5 FE 4-9124.

For Sale Miscellaneous 67

OIL FURNACE FOR LARGE HOME plus 20-gallon oil tank, $100. 682-4197.

OIL SPACE HEATER, OIL DRUM, gas cooking range. 332-0915.

ONE 10 FOOT BASEBOARD deals in town. Hot water baseboard with enclosure, damper, $1.25 per ft. G. A. Thompson, 7005 M-59 W.

ONE OF THE FINER THINGS OF life — Blue Lustre carpet and upholstery cleaner. Sweet's Hardware, 4 E. Walton.

PIANO AND ORGAN BARGAINS. FREE Standing toilet, $16.95. 36-gallon automatic gas hot water heater, $59.95. Laundry tray, trim, $19.95; 2 shower stalls at $19.95 each. 2-bowl sink, $29.95. Lavs., $2.95; tubs, $10 and up. Pipe cut and threaded 25¢ a piece. PLUMBINGLAND, 841 Baldwin. FE 4-1516.

PORTABLE DISHWASHER, 1 YEAR old. 674-2611.

RUMMAGE SALE, 8 DAYS only, 9 a.m. to 8 p.m. The Thrift Shop, 296 Baldwin Corner of Rundell.

RUMMAGE SALE, 23 MARIVA. 673-2311.

SAVE ON LUXAIRE AND RHEEM gas or oil furnaces. R&H Sales, 2800 Dixie Hwy. FE 4-0537.

SPEED-SWEEP PAINTS, WARWICK supply, 3678 Orchard Lake. 682-2930.

STEEL BUILDINGS, 5'XP UTIL. 10'x12' $199.00
10'x12' utility house $219.95
10'x12' all purpose $229.50

TALBOTT LUMBER

1025 Oakland
THE SALVATION ARMY
THRIFT STORE
118 W. LAWRENCE ST.
Everything a person needs
Clothing, Furniture, Appliances

TYPEWRITER, $30; MIMEOGRAPH $35 FE 4-1881.

WALL OIL FURNACE, $4,000 BTU Regular $495, now $375. 30,000 wall gas heater, $75. Hine Coolyke Hardware FE 5-6466

WEDDING ANNOUNCEMENTS, discount prices Forbes, 4500 Dixie Hwy. Pontiac, FE 5-6767.

YAMAHA MOTORCYCLE, new condition; 2 heavy duty machine shop lathes, 2 gas engines. MI 4-6691, after 6 p.m.

Hand Tools—Machinery 68

HEAVY PRODUCTION MACHINES, turret lathes, grinders, welder, punch press, etc. Pontiac Stocker, FE 2-4366.

WELL DRILLING RIG FOR SALE, complete with tools and pickup truck. MA 4-4742.

Cameras - Service 70

NIKON-F, PHOTOMIC 1.4, $275. 625-6248.

Musical Goods 71

AMERICA'S PREFERRED DIS. count music center. Guitars, $17.95 up. Fender amps, $39.95 up. Financing, trade-in for 1 year.
MUSIC CENTER
1285 Union Lake Rd. 363-9165

BEAUTIFUL PIANO
2204 CRESCENT LAKE ROAD

ELECTRIC BASS GUITAR, EXCELlent condition. $125 with case. 646-6385, after 5 p.m.

EXPERT PIANO MOVING
PIANOS WANTED
Bob's Van Service EM 3-7820

GIBSON GUITAR, UNIVOX AMP, all accessories included, 6 months old, $325. Invoice FE 8-2985 or 355 N. Saginaw.

GUITAR, BLUE METAL FLAKE, practically new plus amplifier. FE 3-7060.

TIZZY



By Kate Osann

"I don't think I'll be ready for marriage for a long time. I'd rather enjoy myself!"

8-16

© 1965 by NEA, Inc. Tm. Reg. U.S. Pat. Off.

Musical Goods 71

GUITARS GUITARS GUITARS
Flat tops, classical, and electrics. Large stock of all types of guitars from $28.50.

MORRIS MUSIC
34 S. Telegraph Rd.
Across from Pontiac Mall FE 3-0567

NOW IS THE TIME TO BUY
2 Lowrey organs with Leslie Speakers in our headquarters. Save up to $300.
Brand new just in new spinet piano $369. Up to 36 mos. to pay. Bargains in used pianos.

At Gallagher's—18 E. Huron
Open Mon.-Fri. 'till 9 p.m. FE 4-0566

PIANO
Walnut spinet like new, only small delivery charge, pick up responsible $20 per month, call credit manager. 682-4700.

PLAYER PIANO — WALNUT
Write-Mignon action, Save. LEW Bellairs, FE 4-0695.

PLAYER PIANOS
We have the new attachment that will make any player a Stereo. All electric, no pumping, fully automatic. Call 682-4700.

MORRIS MUSIC
34 S. Telegraph Rd.
Across from Pontiac Mall FE 3-0567

SD CHORD ORGAN: LIKE NEW. $100. After 5:30. FE 2-4973.

SELDOM USED PIANOS
Thomas spinet $395.
Thomas spinet, less than a year old, $495.
Thomas spinet, like new, 44 note, $595.
Gulbransen full size organ, $1,795.
Open Mon. and Fri. 'til 9 p.m.

MODELS AND OTHER TRADE-INS
Jack Hagan
Music Center
669 E. Elizabeth Lake Road
FE 3-8900 332-4500

UPRIGHT PIANO, $50. FAIR CONdition. 158 Marion Street.

USED ORGANS
CHOOSE FROM HAMMOND, BALDWIN, WURLITZER, SILVERTONE, ETC.
PRICED FROM $250

GRINNELL'S (Downtown)
FE 5-7168
5 S. Saginaw

USED PIANOS
CHOOSE FROM SPINETS, CONSOLES, UPRIGHTS, GRANDS AND REBUILT PIANOS.
GRINNELL'S
PRICED FROM $49

GRINNELL'S (Downtown)
FE 5-7168
27 S. Saginaw

USED THOMAS ORGAN, WALNUT, 18 pedals, a real buy! LEW BELLAIRS, FE 4-0602.

UPRIGHT PIANO, $40. RECONDItioned and restyled piano with warranty. $175. Player piano, $250; piano organ, $300. Coast Wide Van Lines, 682-4911.

WURLITZER SPINET ORGAN. Excellent condition, reasonable, by owner. OL 2-1349.

WURLITZER SPINET ORGAN WITH separate amplifier and speaker, excellent, 682-2915. 3393 Erie Dr., off Commerce Rd.

Music Lessons 71-A

ACCORDION, GUITAR LESSONS. Sales-Service Pulmer. OR 3-5396.

LEARN TO PLAY GUITAR, ROCK and roll style. 332-4163. 332-6411 or boarding.

Office Equipment 72

DICTAPHONE, TELEFUNKEN models 107, used once, reas. 674-2903.

Store Equipment 73

8-DOOR REACH-IN COOLER
335-7710

RESTAURANT STEAM TABLE, 2 deep fryers and cash register. Call after 5 p.m.

Sporting Goods 74

9x18 TENT AND 3 FOLDING COTS. ME 7-5198.

Apache Camp Trailer
Close-Out Sale!
On all new models, while they last. New model $265 up, used $195 up. PICKUP CAMPERS new and used pickup campers, with 6'6" headroom; choice $220 while they last. Open daily 9 a.m. to 8 p.m. Sundays 9 a.m. to 6 p.m. Apache camp trailer factory, hometown dealer BILL COLLER, 1 mile east of Lapeer on M-21.

BOWS, ARROWS, SUPPLIES
Gene's Archery, 714 W. Huron

BUY—SELL—TRADE GUNS
Opdyke Hardware FE 5-6466

CLOSE OUT OF HOLLY
have the most complete line of Guns, Pistols, 15210 Holly Rd., Holly.

GOLF CLUBS, ROYAL SCOT, GORman irons, McGregor fairway woods and wedge and bag, $70. FE 5-2982.

GUNS—BUY, SELL, TRADE
Burr-Shell, 375 S. Telegraph

HIGH WALL TENT — OUTSIDE dimensions 8'x10', 4'6" sidewall, 10'x12', inside, and 6'x10' canopy, 626-4677.

NEW 9'X12 TENT, $49.95. New largor tents, reasonable. 682-0933.

PARACHUTE-LIBERATOR PORTable cabin, used two weeks, equal to 12 ft. cabin $150. OR 3-7095.

USED 1962 EAGLE, $349, 1965 BUFfalo Demo, $936 including fax. Bill Jorgensen 625-3711.

Sand - Gravel - Dirt 76

1-A BLACK DIRT AND PEAT TOP soil, 1-A sand and gravel built dozing. OR 2-7549.

1-A BLACK DIRT, TOP SOIL, sand, gravel, builders supplies. FE 2-4820.

1-A BEACH SAND, BLACK DIRT, road gravel and fill dirt. FE 2-4043.

A-1 TOP SOIL AND PEAT. 3709 Pontiac Lake Rd. FE 2-0321.

BACK HOE, DOZING, EXCAVATing, landscaping, trucking and hauling. Call Bill Jorgensen, FE 8-2555.

BLACK DIRT, SAND, GRAVEL, FILL dirt, beach sand, builder supplies, bud Ballard. OR 3-5773.

BLACK DIRT, SAND & YARDS for $12, del. FE 4-6580.

FREE MANURE FOR THE HAULing. OL 1-1849.

GOOD RICH CLAY LOAM TOPsoil. 9 yards $15. Delivered. FE 4-6580.

KEN'S DIRT AND DOZING SPECIALIZing in grading and small dozing. MA 5-1229. Clarkston.

PONTIAC LAKE BUILDERS SUPply. Sand, gravel, fill dirt, OR 3-5934.

Sand—Gravel—Dirt 76

SOD, PEAT, GRAVEL, TOP SOIL, black dirt, fill dirt, beach sand, will deliver. 693-1827.

SORRY! FILL DIRT IS GONE. More available later. Now, 900 yards clay loam to sell, must be moved fast for future plans. Call on 3-8935. 6-7:30 a.m. after 6 p.m.

TOP SOIL, GRAVEL, FILL DIRT and manure delivered. 852-9644.

TOP SOIL, PEAT, SAND, CLAY loam, washed stone. Del. 682-4710.

TOP SOIL, THE BEST, DELIVERED FE 2-0591

Wood-Coal-Coke-Fuel 77

FREE FIREWOOD
3170 Orchard Lk Ave., Keego Harbor

Pets—Hunting Dogs 79

2 AKC GERMAN SHEPHERDS, $75 each. 682-5417.

2 DACHSHUND PUPS, TERMS. Stud dogs, JAHEIMS. FE 8-2538.

A-1 POODLE TRIMMING-SHAMPOOing, $2 and $3. 674-2611.

ALL PET SHOP, 55 WILLIAMS
FE 4-6433. Birds boarded.

AKC POODLES, SILVER AND black. 682-5217 after 6 p.m.

AKC CHIHUAHUA PUPPIES, STUD service. 1682 Dixie Hwy. 673-7139.

AKC GERMAN SHEPHERD PUPpiers, females $35. 674-2151.

AKC MINIATURE POODLE POOdle, male, 8 weeks. 335-1198.

AKC TOY POODLE, BLACK FEmale, 8 months old, $50. OR 3-2965.

AKC POODLE PUPPIES, CREAMS and apricot, minis, and toys, excellent quality, $65 and up. 651-5401.

AKC REGISTERED GERMAN SHEPherd puppies. FE 4-6823.

AKC MALE DACHSHUND
Call 682-4700

AKC DACHSHUND PUPPIES, STUD dogs. ESTELHEIMS, FE 2-0089.

AKC PEKINGESE PUPPIES, White, Reas. Reas. FE 2-9910.

All Breed Grooming
THE ROYAL DUTCH
3024 Orchard Lake 682-6070

ALL PETS, FISH AND SUPPLIES. Union Lake Food and Pet Shop, 7235 Cooley Lake Rd.

BLACK AND TAN BEAGLE, & MO. old, good hunter. FE 2-8679.

BOXER, FAWN MALE, FEMALE fawn male. MY 3-1558.

BOXER STUD SERVICE
FE 4-8702

BRITTANY PUPS, 3 MONTHS, AKC MA 4-1747

CANINE
COUNTRY CLUB
Professional care. 525 E. S. Boulevard. Rochester. Clean, comfortable, exercised, bathing, combing, boarding. Pickup and delivery. Va 6 daily. 651-9200.

DACHSHUND MALE, BLACK AND tan. FE 4-1487.

DOG HOUSES, INSULATED; ALSO dog runs. 748 Orchard Lake Ave.

ENGLISH POINTER 2 YEARS, purebred, no papers, $25. OR 3-1881.

FEMALE SIAMESE KITTEN, $60

GERMAN SHEPHERD, GOOD PROtection. EM 3-2610.

GERMAN SHEPHERD PUPPIES, CALL OR 3-3564.

GERMAN SHEPHERD PUPPIES.

GERMAN SHEPHERD. AKC REGistered puppies, gray, black and tan, blacks. Older dogs, started foundation stock, pet and show quality. Reasonable to right home.

Boats—Accessories 97

"HARD TO FIND, BUT EASY TO deal with "Rinkner, Sterry, Chris-bee boats, Kayot pontoon, Evinrude motors. Pemco trailers. Take M59 to U. Highland, Right on Hickory Ridge Rd. to Dermode Road, left and follow signs to DAWSON'S SALES AT TIPSICO LAKE. Phone MAin 9-2179.

JOHNSON OUTBOARD MOTORS Boats Canoes Trailers
Everything for the family.
DOWENS MARINE SUPPLY
396 Orchard Lake FE 2-8020

SEE THE WINE GLASS 15-FOOT fiberglass sailboat, fast, safe, planing hull introductory prices $120 complete. $875 Avon Sailboats. 852-4480.

STAR CRAFT-THOMPSON JOHNSON Boats and Motors Double AA Motor Repair Rating. Cypress Garden Ski Shoe. Marine Accessories.
PINTER'S MARINE
1370 Oakdyke Coon Tues. Thurs. to 8 (1-75 at Oakland University Exit)

Wanted Cars-Trucks 101

BUYING SHARP CARS
BUD MANSFIELD USED CARS
1000 Baldwin, 3 blocks N. of Walton
FE 3-3641

California Buyers
for sharp cars. Call
M & M MOTOR SALES
1527 Dixie Hwy.
OR 4-0981

Did You Know?
VILLAGE RAMBLER
Pays more for ANY make used car.
Call for Appraisal.
644 S. Woodward MI 4-3900

MANSFIELD
AUTO SALES
We're buying sharp, late model cars . . . NOW! See us today!
1104 Baldwin Ave.
FE 5-5900

AVERILL'S
We have orders for 100 late models
"Check the rest but get the best" at
AVERILL'S
2020 Dixie FE 4-6896

HIGHEST PRICED PAID
FOR SHARP CARS
COAST-TO-COAST MARKET
Gale McAnnally's
NATIONWIDE
AUTO SALES
1304 Baldwin 338-4525

SPECIAL PRICES
Paid for 1959-1965 cars
VAN'S AUTO SALES
4540 Dixie Hwy. OR 3-1355

TOP DOLLAR PAID
Ron Shelton Motor Sales
1155 Joslyn corner 4th
338-1453

TOP $ FOR CLEAN CARS OR Trucks. Economy Cars. 2335 Dixie.

"TOP DOLLAR PAID"
FOR "CLEAN" USED CARS
GLENN'S
932 West Huron St.
FE 4-7331 FE 4-1797

WANTED 1965 PONTIAC STATION wagon, private, LI 1-1050.

WE NEED
1965 TEMPESTS
All makes and models
Averill Auto Sales
2020 Dixie Highway
FE 2-9878 FE 4-6896

Junk Cars-Trucks 101-A

1-2 AND 10 JUNK CARS — TRUCKS Free tow. OR 3-2926.

1955 FORD WAGON, SELL CHEAP for junk. 673-1304. Except Sat. or Sun.

ALWAYS BUYING
JUNK CARS—FREE TOWS
TOP $$$ AT ALL TIMES
SAM ALLEN & SONS, INC.

Used Auto-Truck Parts 102

1955-1957 CHEVY MOTORS, 2 AUTOmatic transmissions and parts. FE 5-3947.

1957 LINCOLN ENGINE, $30. 1955 Lincoln parts $175. Pridmore, Keego Harbor.

1959 FORD INTERCEPTOR ENGINE runs good. Can be seen after 6 p.m. at 451 Kenilworth. 665-7651.

1964 CHEVY DIFFERENTIAL PIG, rear, FE 5-2651.

CHEVY - FORD - COMET - FALCON 6-cyl. manual transmissions. We can install. Terms. Other makes low priced. 332-1117.

FOREIGN CAR PARTS

New and Used
TIRES AND WHEELS
for
WHATEVER YOU NEED
for
RENAULTS, FIATS, LLOYD'S, SIMCA, ISETTA, HILLMAN
You Name It We Have It
Priced To Please
Authorized dealer for BMC, Fiat, Triumph, Sunbeam, Austin Healy, Morgan
Ask for John, Superior Rambler 550 Oakland FE 4-0671
HURST 4-SPEED COMPETITION plus shifter, used only 3 months, complete, $80 also one Borg-Warner aluminum 4-speed transmission complete and stick. In excellent condition. $30 after 6 p.m. EM 3-2305 or EM 3-7181. Ask for Dave.

New and Used Trucks 103

277 WEST MONTCALM
(one block E. of Oakland)

1965
Model Truck
Close-Out
Save $400 to $800
on All Remaining Stock
Ask for Truck Dept.
FE 5-4101
John McAuliffe Ford
277 West Montcalm FE 5-4101
(One block E. of Oakland Ave.)

1947 FORD PICK-UP TRUCK, RUNS very good. $185. 549-3208.

1952 DODGE DUMP, EXCELLENT condition. $550. MA 5-1529.

1953 CHEVROLET PICKUP, 24,000 actual miles, new tires, 8' sleeper camper. OR 3-9157.

1958 CHEVY PICKUP, ALMOST like new, $5 down.
MARVEL 251 Oakland Ave.

1960 CHEVY ½-TON PICKUP. LONG bed.

1962 Chevy ½-ton pickup, long box. 1962 Ford ½-ton pickup, long box. All can be purchased with $5 down and low monthly payments.

LUCKY AUTO
1940 W. Wide Track
FE 4-2214 FE 3-7854

1962 FORD F-100 ½-TON PICKUP, 6-cylinder engine, standard shift, heater, 1-owner and extra clean. $1,195. JEROME FERGUSON, INC. Rochester FORD Dealer, OL 1-6911.

1963 CHEVROLET ½-TON PICKUP with long box, 1-owner and extra clean. $1,295. JEROME-FERGUSON, INC. Rochester FORD Dealer, OL 1-6911.

1964 FORD PICKUP, WITH 8 FT. box, camper shell, and is yours for only $1695. JEROME-FERGUSON Inc. Rochester FORD Dealer, OL 1-6911.

AVAILABLE
—Brand New—
1965
GMC
½-Ton Pickup
With the 5' box, heater, cetrosters, all filter, washers.
$1810
Prices Start There
And Raised Elsewhere—
Houghton & Son
OLDS-RAMBLER-GMC
ROCHESTER OL 1-9761
328 N. Main St.

GMC
FACTORY BRANCH
New and Used Trucks
FE 5-9483 673 Oakland

Foreign Cars 105

1965 1500 VW STATION WAGON, fully equipped, like new, frosted white, EM 3-3588.

1965 VW SUNROOF, RADIO, WHITE, fully red, $1600. VW 1-6915 until 8:30 p.m. ask for Mr. Bond.

'59 CHEVY BISCAYNE, $300, 844 W. Huron.

1959 CHEVY, A-1 SHAPE, 1 OWNER. Tel-Huron Auto
2152 W. Huron FE 4-9973

1960 CHEVY BEL AIR, 4-CYLINder stick, $88. 275-7196.

1959 CHEVY IMPALA 4-DOOR hardtop, V-8, stick, $469. Call after 5:30 p.m. FE 5-3426.

'59 CHEVY 6, 2-DOOR, 1 OWNER, very nice throughout. FE 3-7562.

'59 CHEVY BISCAYNE, $300, 844 W. Huron

1959 CHEVY, A-1 SHAPE, 1 OWNER. Tel-Huron Auto
2152 W. Huron FE 4-9973

1960 CHEVY BEL AIR, 4-CYLINder stick, $88. 275-7196.

1959 CHEVY IMPALA 4-DOOR hardtop, V-8, stick, $469. Call after 5:30 p.m. FE 5-3426.

1959 CHEVY 6, 2-DOOR, 1 OWNER, very nice throughout. FE 3-7562.

'59 CHEVY BISCAYNE, $300, 844 W. Huron

REPOSSESSION—1960 CHEVY CONvertible, only $82.87 weekly. No money down. Will bring car to your home. No credit problems. Call Mr. Mason, Credit Coordinator. FE 5-6181, Dealer.

1960 CORVAIR

2-door, automatic, 2-tone blue. Real clean. Can be seen at 60 S. East way Dr., after 5.

1960 CORVAIR 700 4-DOOR. DARK blue, automatic, powerglide, radio, heater, stick, $695. Low down terms. PATTERSON CHEVROLET CO., 1104 S. WOODWARD AVE., BIRMINGHAM. MI 4-2735.

1961 CHEVY IMPALA CONVERTible, full power, radio and heater, full price $995, no money down, $10.36 per week. Call Mr. Brown.

ESTATE STORAGE
233-7161

1961 CHEVROLET, EXCELLENT condition, must sell immediately. $675. FE 2-0640.

1961 CHEVROLET 2-DOOR, AUTOMATIC. 2-tone, new tires, exc. condition. $695. 673-1391, drive-in.

1961 CORVAIRS
Three to choose from, 4 speeds and automatics, radios and heaters, whitewall tires, clean inside and out. $8 down and $8 per week. Call Mr. Dan.
FE 8-4071

Capitol Auto
312 W. Montcalm

1962 CORVETTE CONVERTIBLE, 61 engine, 4-speed, black with red interior, Honduras maroon, clean. FE 4-5802.

1962 CHEVY II 4-DOOR HARDtop, 6-owner, radio, heater, power steering, exc. condition, priced right at $1095.

1962 CHEVROLET
Combine economy and style in the sparkling red Chevy II convertible.

$1087
Full Price
Call 338-4528
NOW OPEN
Additional Location
855 Oakland Ave.
(Outdoor Showroom)
(Just ¼ mile north of Cass Ave.)

Spartan Dodge

1962 CHEVY II CONVERTIBLE, 6 cyl., automatic, radio, heater, one owner, sharp! $1,195. JEROME-FERGUSON, INC. Rochester FORD Dealer, OL 1-6911.

LOOK!
1960 Chevy 2-door, V-8 straight stick, $188. Low down payment. CREDIT NO PROBLEM, WE FINANCE BAD RATE!

LUCKY AUTO
1940 W. Wide Track
FE 4-2214 FE 3-7854

1962 IMPALA V-8 2-DOOR HARDtop. Auto. Exc. condition. Power. Will take trade. $1,395. MI 7-3106.

1962 CORVAIR SEDAN WITH AUTOMATIC TRANSMISSION, RADIO AND HEATER, IT IS ALMOST LIKE NEW, ABSOLUTELY NO MONEY DOWN. Payments of $33.45. CALL CREDIT MGR. Mr. Parks at HAROLD TURNER FORD, MI 4-7500.

1963 CORVAIR MONZA CONVERTible, 4-speed, $1300. 363-4568.

1963 IMPALA 2-DOOR SPORT coupe, power, tilt, tinted glass, 34,000 miles. Saddle tan. Auto., V-8 with whitewalls, heater, auto. transmission, like new, running condition. $1,595. Call 338-1981 before 6 p.m. or 332-8741 after 6 p.m.

1963 CORVAIR
4-speed transmission, red finish, spotless red interior, radio and heater, whitewall tires, excellent transportation, $9 down and $9 per week. Call Mr. Dan.
FE 8-4071

Capitol Auto
312 W. Montcalm

1963 CHEVROLET 2-DOOR SEDAN, red with red interior, 6-cylinder, standard transmission, $1,095. Easy terms. PATTERSON CHEVROLET CO., 1104 S. WOODWARD AVE., BIRMINGHAM. MI 4-2735.

1963 BLACK CHEVROLET SUPER Sport, 327 cu. in. V-8, 4 barrel engine, 4-speed. After 6, FE 2-2709.

1963 CORVAIR
2-DOOR
Standard transmission, radio, two-tone and white walls, $895.
VAN CAMP CHEVY
MILFORD MU 4-1025

1963 CHEVY IMPALA 4-DOOR hardtop with power steering, 21,000 miles. Like new. Power steering, windows, V-8 engine. Auto. 327 Cu. V-8, 4-barrel. Dual exhaust. Radio and rear speaker. $1695. 682-1622.

1963 IMPALA SPORT COUPE, 6-cyl. standard transmission, real sharp. $1,450. FE 5-6571.

1962 CHEVY II, HAS RADIO AND HEATER, WHITEWALL TIRES, IN ALMOST NEW CONDITION. ABSOLUTELY NO MONEY DOWN. Payments of $32.86. CALL CREDIT MGR. Mr. Parks at HAROLD TURNER FORD, MI 4-7500.

1963 CORVAIR MONZA WITH 4-speed transmission, bucket seats, console, low mileage and extra sharp. JEROME-FERGUSON INC. Rochester FORD Dealer, OL 1-6911.

1964 CHEVROLET 2-DOOR SEDAN, good condition. Forced to sell. FE 2-4410.

1964 CHEVROLET 2-DOOR SEDAN, V-8 engine with automatic transmission, 6-cylinder, standard transmission, radio and heater, one owner, priced at $1,595. Easy terms. PATTERSON CHEVROLET CO., 1104 S. WOODWARD AVE. BIRMINGHAM. MI 4-2735.

1963 CHRYSLER 4-DOOR SEDAN, full power, sharp $1095 with $395 down. Call Mr. Brown. Ken Nelson Ave., Birmingham. MI 4-0955.

1964 CHRYSLER "NEWPORT" SEdan, 4-door, power steering, automatic transmission, radio, white-wall tires, A light beige with harmonizing interior. An excellent buy at $2,195.
BIRMINGHAM
Chrysler-Plymouth

CHRYSLER-PLYMOUTH
VALIANT-RAMBLER
and JEEP'S
See ALL 8 in Our Showroom
BILL SPENCE
6473 Dixie Hwy.
CLARKSTON 625-3811

1964 CHRYSLER
New Yorker hardtop with full power, factory air-conditioning, every possible extra, sharp, one owner, warranty, $129 or old car down, payments of $97.35.

HAROLD TURNER
FORD, INC.
464 S. WOODWARD AVE.
BIRMINGHAM MI 4-7500

1965 CHRYSLER CONVERTIBLE 300, 4-speed transmission. Forced to sell. FE 3-4410.

1959 DESOTO, 2-DOOR HARDTOP, power steering, power brakes, sharp. Top condition. Price $450. Liberty 9-0556.

1958 DODGE CONVERTIBLE, GOOD condition, V8, 3-speed.

CARNIVAL

By Dick Turner



"What with taxes and other things, Hank, the only difference between us and other people is they're broke a little more classy!"

© 1965 by NEA, Inc. T.M. Reg. U.S. Pat. Off.

1960 DODGE GREEN STATION wagon, good running condition, auto., new tires and brakes. 646-2845.

REPOSSESSED AUTOS, 1960 DODGE sold for highest bid over $100; '59 Chevrolet, highest bid over $50; '59 Edsel, highest bid over $25; '59 Buick, highest bid over $400; '59 Buick convertible, highest bid over $375; '62 Ford pickup, highest bid over $700. Call Mr. OR 3-7221 bet. 9-5, Mon.-Fri.

1960 DODGE, 4-DOOR SEDAN, stick 6, $200. 338-8376.

1961 DODGE
Lancer with automatic transmission, radio and heater, red finish with matching trim, not a dent or scratch on it, excellent runner, $5 down and $5 per week. Call Mr. Dan.
FE 8-4071

Capitol Auto
312 W. Montcalm

1962 DODGE DART 6-CYL. 4-DOOR SEDAN, automatic, radio, heater, one owner, sharp! $1,095. JEROME-FERGUSON, INC. Rochester FORD Dealer, OL 1-6911.

1962 DODGE
Dart 2-door with stick shift, radio and heater, whitewall tires, glistening white finish with blue trim, looks like new, $9 down and $9 per week. Call Mr. Dan.
FE 8-4071

Capitol Auto
312 W. Montcalm

1962 DODGE, BIG ENGINE, EXtras, Hurst 4-speed, $695. 681-1110.

1963 DODGE DART, 6-CYLINDER, auto. transmission, 50,000 mile warranty, $1195 with $145 down. Hunter, Birmingham. MI 7-0955.

DODGE DART, 1964 4-DOOR, Radio, heater, auto., air-conditioning, factory warranty, Pvt. owner. FE 2-9067. $1,395.

WANTED TO BUY
1965 Pontiacs
1965 Tempests
Call us Collect
Contact John Eberman
JIM GRADY PONTIAC, INC.
FA 4-3661 Newark, Ohio

KESSLER'S
DODGE
CARS AND TRUCKS
Sales and Service
Oxford OA 8-1400

Official Car
1965 DODGE
Coronet 440 2-door hardtop, spotless luxedo black finish, burgundy trim, 318 V-8 engine, torqueflite transmission, power steering, disc brakes, guaranteed 4,000 miles with full warranty.

$2347
Full Price
Call 338-4528
NOW OPEN
Additional Location
855 Oakland Ave.
(Outdoor Showroom)
(Just ¼ mile north of Cass Ave.)

Spartan Dodge

1962 FORD GALAXIE 500 WITH V-8 engine, Cruise-O-Matic transmission, power steering, radio and heater, nice red finish, extra sharp. JEROME FERGUSON, INC., Rochester FORD Dealer. OL 1-6911.

1962 FALCON DELUXE, 2-DOOR, Standard, Good condition. $695. Romeo, 752-3018.

1962 FORD GALAXIE, 4-DOOR SEdan, V-8, automatic power, $895, $165 down. Hunter, Birmingham. MI 7-0955.

1962 FORD GALAXIE CONVERTible, see Jack Bowman, Dealer, 651-1841.

1962 THUNDERBIRD LANDAU $1997

CREDIT
AUTO SALES
125 Oakland at Mill Track
FE 2-9214

1962 T-BIRD CONVERTIBLE, 4-WAY power, E-Z Eye glass, private owner, low mileage. $1,950. OR 4-2932.

1962 T-Bird
Sports Roadster, plastic tanneau cover, power wire wheels, and every possible extra, full power, radio and heater, in perfect condition, $129 or old car down, payments of $97.35.

HAROLD TURNER
FORD, INC.
464 S. WOODWARD AVE.
BIRMINGHAM MI 4-7500

1962 FALCON
Automatic transmission, excellent running condition, radio and heater, whitewall tires, this car is in top condition, $9 down and $9 per week, no problem, call Mr. Dan.
FE 8-4071

Capitol Auto
312 W. Montcalm

1962 FORD XL CONVERTIBLE, 1 owner, A-1 condition. 674-0691 after 6 p.m.

MANY TRANSPORTATION SPECIALS
$50 and up—Pick Your Car
NO MONEY DOWN

Superior Rambler
550 Oakland Ave. FE 5-9421

LOOK!
1962 Ford, 2-door, 6-cylinder stick, $397 full price, $5 down. CREDIT NO PROBLEM, WE FINANCE BAD RATE!

LUCKY AUTO
1940 W. Wide Track
FE 4-2214 FE 3-7854

1963 FORD FAIRLANE 500 2-DOOR with V-8 engine, automatic transmission, radio, heater, power steering, and whitewall tires. Full price only $1395. JEROME FERGUSON, INC. Rochester FORD Dealer, OL 1-6911.

1963 FORD GALAXIE 500, NEW tires and brakes, very clean. $1500. OL 3-7881.

1963 FORD
Country sedan station wagon, has Cruis-O-Matic transmission, radio, heater, power steering, 9-passenger model, is almost new condition, $79 or old car down, payments of $12.45.

HAROLD TURNER
FORD, INC.
464 S. WOODWARD AVE.
BIRMINGHAM MI 4-7500

1963 FORD
Sparkling red finish, a neat worker, this one is priced below blue book wholesale price.

$797
Full Price
Call 338-4528
NOW OPEN
Additional Location
855 Oakland Ave.
(Outdoor Showroom)
(Just ¼ mile north of Cass Ave.)

Spartan Dodge

1963 FORD
Galaxie 500 hardtop, has Cruis-O-Matic transmission, power steering, plastic seat covers since new, ground clearance, 17,000 actual miles, in showroom condition, $79 or old car down, payments of $12.65.

HAROLD TURNER
FORD, INC.
464 S. WOODWARD AVE.
BIRMINGHAM MI 4-7500

1963 FORD STARLINER, V-8 engine, automatic, radio, heater, power steering, $297.
NORTHWOOD AUTO SALES
FE 8-9229

1963 FORD COUNTRY SQUIRE STATION WAGON WITH AUTOMATIC, FULL POWER, RADIO AND HEATER, WHITEWALL TIRES, ABSOLUTELY NO MONEY DOWN. Payments of $12.86 per month. CALL CREDIT MANAGER Mr. Parks at HAROLD TURNER FORD, MI 4-7500.

1961 FORD FALCON WAGON, $650. EM 3-6983

1960 FORD STARLINER, V-8 engine, automatic, radio, heater, power steering, $297.
NORTHWOOD AUTO SALES
FE 8-9229

1963 FORD COUNTRY SQUIRE STATION WAGON WITH AUTOMATIC TRANSMISSION, POWER, RADIO AND HEATER, WHITEWALL TIRES, ABSOLUTELY NO MONEY DOWN. Payments of $12.86 per month. CALL CREDIT MANAGER Mr. Parks at HAROLD TURNER FORD, MI 4-7500.

1961 THUNDERBIRD — MI 6-4555 or FE 3-2626.

1961 FORD CONVERTIBLE WITH AUTOMATIC TRANSMISSION, POWER, RADIO AND HEATER, NEW TOP, 390 V-8 ENGINE, ABSOLUTELY NO MONEY DOWN. Payments of $32.88. CALL CREDIT MANAGER Mr. Parks at HAROLD TURNER FORD, MI 4-7500.

REPOSSESSION— 1961 FORD CONvertible, only $8.87 weekly. No money down. Will bring car to your home. No credit problems. Call Mr. Mason, Credit coordinator. FE 5-6181.

$1,000, 1962 FORD STATION WAGon 9-passenger country sedan, hydra-matic, power steering and brakes, whitewalls, A-1 shape. OR 3-7124.

New and Used Cars 106

REPOSSESSION—1962 FORD CONvertible, only $12.87 weekly. No money down. Will bring car to your home. No credit problems. Call Mr. Mason, credit coordinator. FE 5-6181.

1962 FORD FAIRLANE STATION wagon, 6-cylinder, standard shift, Radio, luggage rack, seat belts. 979-6812.

1964 FORD FAIRLANE, WAGON V8 automatic, power steering, power brakes, 14,000 miles, $1895. 1965 Falcon, 6-cylinder, $1695. Rochester Motors, 651-9500.

1964 FORD WAGON, POWER, AIR conditioning, $2,295. 682-2024.

1964 FORD XL 289 4-BARREL, 3-SPD Sure Dri, 4-speed, $1795. 338-0376.

1964 Ford
Country squire station wagon has V-8 engine, radio, heater, whitewall tires, fiberglass trim, in almost new condition, only $2095. Call Mr. Brown, credit coordinator, 97 or old car down, payments of $13.45.

HAROLD TURNER
FORD, INC.
464 S. WOODWARD AVE.
BIRMINGHAM MI 4-7500

1964 FORD GALAXIE 500 2-DOOR, 390 engine, Cruise-O-Matic transmission, power steering, radio, JEROME-FERGUSON INC. Rochester FORD Dealer, OL 1-6911.

1964 THUNDERBIRD HARDTOP, power seats, brakes, steering and windows, factory air, 30,000 actual miles, $2,995. OR 3-7095.

1964 FORD FAIRLANE, V-8 AUTOmatic, 4,000 miles. 338-6574.

1964 FALCON
Club station wagon with radio, heater, 9-passenger model, ideal for the large family, $79, or old car down, payments of $11.45.

HAROLD TURNER
FORD, INC.
464 S. WOODWARD AVE.
BIRMINGHAM MI 4-7500

IN THE MOOD FOR
A BETTER USED CAR?
Then See This One At
LLOYD'S

1965 MUSTANG
Red finish with black vinyl interior, V8 engine, 4-speed transmission, radio and heater, white-wall tires.
$79.00 DOWN
Up to 36 Months to Pay

Lloyd Motors
1250 OAKLAND 333-7863

1965 MUSTANG, 2 PLUS 2, RED, 225 engine, low mi., Ford executive's car. $1895.

1965 MUSTANG
A British Racing green 2-door hardtop with 289 V-8, 4-speed transmission, matching black interior. Full factory equipment.

$2347
Full Price
Call 338-4528
NOW OPEN
Additional Location
855 Oakland Ave.
(Outdoor Showroom)
(Just ¼ mile north of Cass Ave.)

Spartan Dodge

MUSTANG, V-8 STICK, RADIO, 9,000 mi. 334-3604.

1965 MUSTANG, 2 PLUS 2, HONEY Gold, 6-cylinder standard, 12,000 miles, $2,800. 644-0837.

Pretty Ponies
1965 Mustangs
7 USED MUSTANGS TO CHOOSE FROM
CONVERTIBLES
HARDTOPS
2 PLUS 2's
FULL EQUIPMENT
AS LOW AS $79 DOWN
PAYMENTS OF $15.95 PER WEEK

Turner Ford
464 S. WOODWARD
BIRMINGHAM MI 4-7500

1962 GMC CUSTOM SUBURBAN, 3 seats, exc., $1200. 363-4568.

1964 JEEP NEW PAINT AND TOP, 4-wheel drive, 4-speed, excellent condition. Best offer. MA 6-2756.

1961 MERCURY 4-DOOR METEOR 800 sedan with 6-cylinder and automatic, radio and heater, extra clean. $595. JEROME-FERGUSON, INC. Rochester FORD Dealer, OL 1-6911.

1962 COMET STATION WAGON. Nice low mileage, $975. 626-9995.

BOB BORST
LINCOLN-MERCURY
820 S. Woodward Birmingham
MI 6-4538

1963 MERCURY
Colony Park 9-passenger station wagon with full power, radio and heater, automatic transmission, whitewall tires, 39 V-8 engine, one car down. Luggage rack. Payments of $14.35 per week.

HAROLD TURNER
FORD, INC.
464 S. Woodward Ave.
Birmingham MI 4-7500

IN THE MOOD FOR
A BETTER USED CAR?
Then See This One At
LLOYD'S

1963 MERCURY
Convertible, burgundy finish with matching top, complete with all vinyl interior, power steering and brakes, radio and heater, white-wall tires.
$1,695
Up to 36 Months to Pay

Lloyd Motors
1250 OAKLAND 333-7863

IN THE MOOD FOR
A BETTER USED CAR?
Then See This One At
LLOYD'S

1963 MERCURY
Monterey 4-door sedan, power brakes and steering, radio and heater, whitewall tires.
$1,395
Up to 36 Months to Pay

Lloyd Motors
1250 OAKLAND 333-7863

1964 MERCURY PARK LANE 4-door hardtop with full power, air conditioning, low mileage, factory executives car. Almost like brand new. JEROME FERGUSON, INC. Rochester FORD Dealer, OL 1-6911.

1965 COMET STATION WAGON, auto., $1,745. MY 3-7124.

1956 OLDS 2-DOOR HARDTOP 88, 283 after 6.

2 BY OLDSMOBILES
7 Oldsmobiles, 88 up to 98 Holiday Coupe
7 Dodges, $25 up
7 Chevies, 1956 to 1961 $25 up
2 Cadillacs, 1962 to 1957 $25 up
1 Pontiac, 1962 $25 up
1962 and 1963 Pontiacs $695 up
Also 1 Chevrolet, A new truck.
ECONOMY CARS, 2335 Dixie Hwy.

1959 OLDS 4-DOOR HARDTOP, V-8 engine, automatic, power brakes and steering, radio, heater, $397.
NORTHWOOD AUTO SALES
FE 8-9229

1960 OLDS 88 CONVERTIBLE, FULL power, with V-8, $145 down. Hunter, Birmingham, MI 7-0955.

MORE THAN LUXURIOUS
Could well describe this 1960 Olds "98". 2-door hardtop, full power including 6-way seat and vent windows, plus GM all season air conditioning. This car has 48,000 actual miles and is in mint condition. An original in every detail. Guaranteed to please the most discriminating owner.
Call 338-4528
NOW OPEN
Additional Location
855 Oakland Ave.
(Outdoor Showroom)
(Just ¼ mile north of Cass Ave.)

Spartan Dodge

1963 OLDSMOBILE 4-DOOR, HYDRAmatic, power steering and brakes, fawn beige finish. $1,695. Easy terms. PATTERSON CHEVROLET, 1104 S. WOODWARD AVE., BIRMINGHAM. MI 4-2735.

IN THE MOOD FOR
A BETTER USED CAR?
Then See This One At
LLOYD'S

1962 OLDS
Convertible, radio and heater, white-wall tires, power steering, sharp white with black top, complete with buckets and vinyl interior.
$57.00 DOWN
Up to 36 Months to Pay

Lloyd Motors
1250 OAKLAND 333-7863

1962 OLDSMOBILE F-85 SEDAN, WITH V-8 ENGINE, STICK SHIFT TRANSMISSION, RADIO AND HEATER. IMMACULATE RED FINISH AND ALL WAY CLEAN. MOTIVATIONG. VILLAGE RAMBLER, 644 S. WOODWARD AVE., BIRMINGHAM — MI 4-7900.

COME IN AND TEST DRIVE THE "HOT" 4-4-2
JEROME
OLDS-CADILLAC
280 S. Saginaw St. FE 3-7021

1962 OLDS, F-85, CLUB COUPE, $1,350. 682-2050 or 625-1886.

1963 OLDS
Collets coupe with V-8 engine, automatic transmission, bucket seats, golden brown finish, almost like new throughout, $79 or old car down, payments of $12.65.

HAROLD TURNER
FORD, INC.
464 S. WOODWARD AVE.
BIRMINGHAM MI 4-7500

OLDS 1964, JET 1, COUPE, POWER steering, brakes, and windows, tinted glass, $2,350. 363-1454.

1964 Olds Vista Cruiser
Station wagon, with every thing, brakes, power window (rear) automatic, whitewalls! Color a-1 red, and is only $2,195.
Crissman Chevrolet
(On top of South Hill)
ROCHESTER OL 2-9721

1964 OLDS CUTLASS, HARDTOP. Full power. White walls. Extras. $1,800. 651-3496 after 5:30.

Transportation
Specials
$5.00 DOWN

1954 FORD 2-door $197
1958 CHEVY 2- and 4-doors $197
1958 DODGE $197
1956 OLDS Sharp $197
1958 FORD Station Wagon $197
1959 FORD 2-door $297
1960 Pontiac Picture $297
1960 MERCURY Station Wagon $297
1960 CORVAIR Sharp $297
1960 RAMBLER AMERICAN $297
1961 PONTIAC Hardtop $297
1961 FORD, 6-cylinder $297
1961 PLYMOUTH Stick 8 $297
1961 PONTIAC Sharp $297
1959 CHEVY 9-passenger wgn $397
1956 CADILLAC, almost new $397

MANY MORE TO CHOOSE FROM
ALL FINANCING HANDLED AND ARRANGED FOR US
CALL MR. DAN
FE 8-4071

Capitol Auto
312 W. Montcalm

1965 '442 OLDS, CLEAN
FE 8-9229

1959 PLYMOUTH, 9-PASSENGER wagon, cyl., auto. power steering, brakes, $250. 682-2050.

1960 PLYMOUTH FURY CONVERTible, auto., double power, 682-3588.

1961 PLYMOUTH, 34,000 MILES. NO rust. FE 2-9887.

1961 PLYMOUTH
Fury with automatic transmission, radio and heater, power brakes and power steering, full power sharp.

State Wide
Auto Outlet
3400 Elizabeth Lake Road
FE 8-7137

PATTERSON
CHRYSLER-PLYMOUTH-VALIANT
"AUG. MARYDOWN DAYS"
1001 N. Main St. OL 1-8558
Rochester

1962 PLYMOUTH FURY 9-PASSENger wagon. Full power, $995 with $165 down. Hunter, Birmingham. MI 7-0955.

CONVERTIBLE, RED, 1962 PLYMouth, good condition, $1,150. OR 3-9408.

1963 PLYMOUTH
Enjoy the trouble-free pleasure of a like-new car for the price of a 100 or 150. This glowing blue sedan has Chrysler's famous slant-six engine, radio and heater and deep tread tires.

$1097
Full Price
Call 338-4528
NOW OPEN
Additional Location
855 Oakland Ave.
(Outdoor Showroom)
(Just ¼ mile north of Cass Ave.)

Spartan Dodge

1963 PLYMOUTH BELVEDERE 4-door, 6, automatic, $1195 with $145 down. Hunter, Birmingham. MI 7-0955.

1964 VALIANT
A V-200 4-door that is just what you have been looking for. Soft white finish with blue vinten and vinyl interior. Start with Torque Flite and 33,000 miles left on factory warranty.

$1597
Full Price
Call 338-4528
NOW OPEN
Additional Location
855 Oakland Ave.
(Outdoor Showroom)
(Just ¼ mile north of Cass Ave.)

Spartan Dodge

1965 MARLIN
Factory official car that belonged to Roy Abernathy. Fully equipped including air conditioning. This car is offered to eliminate our terrific demo fleet. Only $2,695.

ROSE
RAMBLER
8145 Commerce Road
Union Lake
EM 3-8156

I FINANCE

1956 to 1962 Pontiacs, reasonable. 6-cylinder and convertibles. Also Chevies, Ford and Fords. Also other cheap cars and truck of $25 or less.
ECONOMY CARS 2335 Dixie Hwy.

1956 PONTIAC, V-8 ENGINE, STANdard shift, radio and heater, full price $195.
NORTHWOOD AUTO SALES
FE 8-9229

1959 PONTIAC, $369.
BARGAIN AUTO
3381 W. Huron

1959 PONTIAC CONVERTIBLE, CAtalina, copper color, white top, 348 engine, power brakes, power steering, tinted glass, white-wall tires, radio. All like new in and out, 1-owner, $650. 549-6462.

1959 PONTIAC, 124 W. LONGFELlow, off Baldwin.

WE CHALLENGE YOU TO
Compare
Our Select Cars and Prices

1965 Cadillac, convertible, full power, factory air-conditioning, save over $1,000. What have you to trade?

SAVE

1964 Ford, Galaxy 500, 2-door hardtop, burgundy, V-8, 4-barrel, stick, only $1788

1964 Ramblers, we have three, all Classics, all automatic, radio, heater, one new car 2-year, 24,000 mile warranty $1888

1963 Rambler Classic, automatic, one owner, almost like new, only $1188

1962 Thunderbird, full power, factory air-conditioning. $1888

1962 Chevy convertible, automatic, almost new. This car must be seen. Only $1588

Superior
Rambler
550 Oakland Ave. FE 5-9421

1959 PONTIAC BONNEVILLE CONvertible. Full power. No money down, we finance. Full price only $695.

King Auto
2325 W. Huron St.
FE 8-4088

1960 PONTIAC STATION WAGON, very nice throughout. Bargain. FE 3-7562.

1960 PONTIAC CATALINA CONvertible, 4-speed with rear-air. Very good shape, interior immaculate, $800. 625-2646. Call after 6.

1960 PONTIAC, 2-DOOR HARDtop, only $6.87 weekly. No money down. Will bring car to your home. No credit problems. Call Mr. Mason, Credit Coordinator. FE 5-6101, Dealer.

1960 PONTIAC CATALINA CONvertible, stick shift, candy apple red, women's car, $650. 1959 Hillman station wagon, must sell, $125. MY 3-1460.

1960 PONTIAC, AUTOMATIC TRANSmission, radio and heater, 1-owner, already to go. This car is
NORTHWOOD AUTO SALES
FE 8-9229

OLIVER
BUICK
Double Checked
Used Car Bargains

1962 BUICK LESABRE 4-door with automatic transmission, power steering and brakes, radio and heater, double finish with matching trim, this one is a beauty, full price $1395.

1964 BUICK WILDCAT 4-door hardtop with automatic transmission, heater, power brakes and power steering, tinted glass, remote control outside mirror, double finish with vinyl seats, blue finish, don't miss this nice car, full price, $2695.

1964 VW with 4-speed transmission, radio and heater, whitewall tires, nice clean finish, one owner, low mileage, real sharp, full price $1695.

1963 CHEVROLET IMPALA 4-door hardtop with automatic, radio and heater, power brakes and power steering, V-8 engine, white-wall tires, tinted glass, nice one owner with blue finish, full price $1695.

1963 CHEVROLET BISCAYNE 2-door with 6 cylinder engine, standard shift transmission, radio and heater, whitewall tires, nice clean inside and out, white vinyl trim, full price only $1495.

1962 CHEVROLET BEL-AIR 2-door with V-8 engine, automatic transmission, radio and heater, tinted glass, power steering, nice finish with matching interior, real nice, low mileage, $1695.

1963 BUICK SPECIAL station wagon with automatic, radio and heater, whitewall tires, wire wheels, economy engine, nice finish with vinyl trim, full price $1895.

1963 FORD FAIRLANE 2-door with automatic transmission, radio and heater, 6 cylinder engine, whitewall tires, nice dark blue finish with blue trim, full price $1695.

1963 FORD XL, If you are looking for a van with room . . . this is it. It has been used most sparingly and is extra sharp, full price $895.

1964 BUICK SPECIAL, Deluxe 4-door with automatic, radio and heater, V-8 engine, tinted glass, new whitewall tires, nice dark blue finish, this full price is $1895.

1962 BUICK SPECIAL, Deluxe 4-door with automatic, radio and heater, whitewall tires, tinted glass, V-8 engine, nice rose finish with matching interior, this full price $1495.

1962 BUICK LESABRE 4-door hardtop with automatic, radio and heater, power brakes and power steering, whitewall tires, tinted glass, remote control outside mirror, double finish, whitewall tires, blue finish, full price $1295.

1964 OLDS 88 2-DOOR HARDTOP with automatic, radio and heater, power brakes and power steering, whitewall tires, tinted glass, whitewall tires, the finish is blue with white vinyl trim, full price, $2295.

1961 BUICK ELECTRA 4-door with automatic, radio and heater, power brakes and power steering, tinted glass, safety group, white finish with blue trim, whitewall tires, full price, $1695.

1960 OPEL 2-door, with 3-speed transmission, radio and heater, vinyl trim, blue finish, a real nice 2nd car, full price $275.

ASK US ABOUT OUR "GW"
One Year Warranty
that goes with each car
OLIVER
BUICK
196-210 Orchard Lake
FE 2-9165

New and Used Cars 106

1960 PONTIAC
Take the whole family along in this 9-passenger station wagon. A 100 per cent original car that you'll be proud to drive anywhere. Glistening green and white fin ish with full factory equipment including 2-way power.

$1097
Full Price
Call 338-4528
NOW OPEN
Additional Location
855 Oakland Ave.
(Outdoor Showroom)
(Just ¼ mile north of Cass Ave.)
Spartan Dodge

GO!!
HAUPT PONTIAC

1960 Pontiac 4-door, automatic, radio, heater. Full price only ..... $ 545
1962 Tempest custom 2-door, automatic, full price only ..... $ 645
1964 Pontiac convertible. Power steering, power brakes, 4-speed. Full price $2,045
1964 Ford Fairlane 2-door, V-8 engine, full price $1295
1964 Pontiac, 2 plus 2, 4-speed $2,045
1963 Impala 2-door hardtop, V-8 automatic power steering, 2 to choose from $1,795
1962 Pontiac 2-door, automatic, power steering, power brakes $1,195
1962 Tempest custom wagon, automatic $1,095
N. Main St. Clarkston MA 5-3566

New and Used Cars 106

1960 PONTIAC 4-DOOR STAR CHIEF, power, good tires, exc. condition. $795. 682-6420.

SPECIAL
ALL WEEK
AT THE
RETAIL PONTIAC STORE
1962
PONTIACS
Priced From
$1195
Bonnevilles, Catalinas Tempests, all models and body styles. 25 to choose from.
65 Mt. Clemens St.
AT WIDE TRACK
FE 3-7954

1961 CATALINA TRI-POWER, clean, good condition, extras. $800. EM 3-2550.
1961 PONTIAC 4-DOOR HARDTOP, full power, sharp. FE 5-1914. FE 4-4223.
1962 PONTIAC 9-PASSENGER SAfari wagon, very clean, power plus extras. FE 5-0835.

1962 TEMPEST
Has stick shift, radio and heater, whitewall tires, sharp. Just be able to assume the payments of $9 per week, for immediate OK call Mr. Dan.
FE 8-4071
Capitol Auto
312 W. Montcalm

New and Used Cars 106

1962 PONTIAC TEMPEST COUPE WITH AUTOMATIC TRANSMISSION, AIR CONDITIONER AND HEATER. ONLY ALMOST LIKE NEW. ABSOLUTELY NO MONEY DOWN. Payments of $22.65. CALL CREDIT MGR., Mr. Parks at HAROLD TURNER FORD. MI 4-7500.

1962 TEMPEST
Perfect 1st or 2nd car is this lovely Lemans convertible. Gas saving 6-cylinder engine, automatic transmission, and power steering. Glowing green finish, blue with matching bucket seats and interior.

$987
Full Price
Call 338-4528
NOW OPEN
Additional Location
855 Oakland Ave.
(Outdoor Showroom)
(Just ¼ mile north of Cass Ave.)
Spartan Dodge

1962 PONTIAC GRAND PRIX HARDTOP, HAS AUTOMATIC TRANSMISSION, FULL POWER, RADIO AND HEATER AND IS ALMOST LIKE NEW. JUST OLD CAR CREDIT PAYMENTS. $11.66. CALL CREDIT MGR., Mr. Parks at HAROLD TURNER FORD. MI 4-7500.
1963 PONTIAC 4-DOOR HARDTOP, double power, Vendura trim, low mileage, will sacrifice. 674-1505.
1963 GRAND PRIX COUPE, TUXedo black with black leather trim, power, $2,195. Easy terms. PATTERSON CHEVROLET CO., 1104 S. WOODWARD AVE., BIRMINGHAM. MI 4-2735.

1963 Tempest 4-Door
with 4-cylinder engine, automatic, radio and heater, beautiful maroon finish, Mama's little helper, full price $995.
BILL SMITH
462 N. Perry
FE 4-4241

1963 PONTIAC 4-DOOR, LOW MILEage, clean. Highest offer over $1650. FE 8-4403.

Autobahn Specials
1963 Catalina Ventura coupe. Silver blue and white finish, full power, new tires $2,195
1962 Pontiac Catalina convertible. Sparkling Sunset red finish, full power, new tires, showroom condition $1,395
1964 Rambler coupe. Red finish with red bucket seats, 7,000 miles, new car warranty $1,595
1961 Pontiac Bonneville convertible. Eye-appealing red finish, full power, new tires $1,295
1963 Corvair 4-door sedan. Automatic, whitewalls ..... $ 995
1962 Chevrolet Impala 4-door. Full power, showroom condition $1,345
1963 Chevrolet 4-door station wagon. Metallic aqua finish, new tires, stick shift, 6-cylinder engine $1,595
1960 Pontiac Catalina. Eye-appealing jet black finish, full power, immaculate condition ..... $ 795
1965 Chevrolet Impala Super Sport Automatic transmission, radio, heater, whitewalls, power steering. Beautiful Midnight blue finish and only 17,000 actual miles $2,400
1962 Plymouth Sport Fury coupe. Full power, golden commando engine, excellent condition $1,195
1964 Falcon Sprint Sport coupe. Sea mist blue with dark blue bucket seats, 4-speed, new spare, new car warranty $1,795

Autobahn Motors, Inc.
AUTHORIZED VW DEALER
½ mile north of Miracle Mile
1765 S. Telegraph FE 8-4531

MARMADUKE By Anderson and Leeming



"If there IS anybody on it, I'll bet they can hear him!"

New and Used Cars 106

IN THE MOOD FOR A BETTER USED CAR?
Then
See This One At
LLOYD'S
1963 PONTIAC
Grand Prix, red with black vinyl interior, power brakes, power steering, automatic, radio and heater, whitewalls, complete with decor group, and back up lights.
$75.00 DOWN
Up to 36 Months to Pay
Lloyd Motors
1250 OAKLAND 333-7863

1963 TEMPEST CONVERTIBLE, 326 H.P., 3 on the floor. 334-3939.
1963 PONTIAC BONNEVILLE CONvertible, auto., bucket seats, power brakes. 674-2486.

1963 PONTIAC CATALINA 4-DOOR HARDTOP WITH NICE BLUE FINISH, AUTOMATIC TRANSMISSION, POWER BRAKES AND POWER STEERING, RADIO AND HEATER, VERY CLEAN AND READY TO DRIVE AWAY. VILLAGE RAMBLER, 666 S. WOODWARD AVE., BIRMINGHAM — MI 6-3900.

LOOK!
1963 Pontiac Grand Prix, dark blue, 1-owner new car trade-in. Must be seen to be appreciated. $2195 full price, $5 down. CREDIT NO PROBLEM, WE FINANCE BANK RATES.
LUCKY AUTO
1940 W. Wide Track
FE 4-2214 or FE 3-7854
1964 PONTIAC, SILVER WITH black vinyl hardtop, double power, 12,000 miles, $2,300. OR 3-9612.
1964 PONTIAC CATALINA CONVERtible, double power, radio, seat belts, loaded, white with blue top, reasonable. OR 3-0074.

NEED A CAR?
Do you have $5.00
Are you working?
I'll put you in the car of your choice today.
No credit application refused
CALL MR. DAN
WE FINANCE
FE 8-4071
Capitol Auto
312 WEST MONTCALM

1965 PONTIAC, 2-DOOR, HARDTOP, OR 3-5015.
1963 PONTIAC CATALINA, 2-DOOR hardtop, double power. FE 4-0865.
1963 PONTIAC CATALINA SPORT coupe, Iris Mist, black Ventura interior, double power, 7,100 miles, $2,675. MA 5-1638.
1965 PONTIAC CATALINA, 2-DOOR hardtop, double power. FE 4-0865.

RUSS JOHNSON
Pontiac-Rambler
USED CAR STRIP

1964 PONTIAC, Catalina, Ventura	$2495
1964 PONTIAC, 4-door	$2495
1964 TEMPEST, LeMans	$2195
1964 VOLKSWAGEN, Sedan	$1595
1963 PONTIAC, 2-door	$1895
1963 PONTIAC Bonneville	$2195
1963 FORD, Galaxy "500"	$1595
1962 PONTIAC Bonneville	$1795
1962 RAMBLER, 4-door	$ 895
1962 PONTIAC, Catalina	$1495

RUSS JOHNSON
Pontiac-Rambler
M24 in Lake Orion
MY 3-6266

New and Used Cars 106

1965 PONTIAC BONNEVILLE 4-brougham, loaded with extras. 627-4477.
1965 BONNEVILLE, 4-DOOR, VISTA, extras including AM-FM radio, reverb, 8,000 miles, $2,995. 682-5879.
1965 GRAND PRIX, ACTUAL MILEage 33K, immaculate extras, very sharp. For details call FE 5-0835.
1965 BONNEVILLE CONVERTIBLE, Red, power steering, brakes, 3000 miles, $3,195. BM 3-7441.

SEE US LAST
For a Great Deal
On your new or used Pontiac or other fine car.
KEEGO PONTIAC
SALES & SERVICE
682-3400

1959 RAMBLER WAGON, STANdard. Good condition, OR 3-1863.

LOOK!
1963 Rambler station wagon, Classic, red and white with rack on top, bucket seats, just like new, $1,697 full price, $5 down. CREDIT NO PROBLEM. WE FINANCE BANK RATES.
LUCKY AUTO
1940 W. Wide Track
FE 4-2214 or FE 3-7854

1962 RAMBLER CLASSIC 2-DOOR WITH V-8 ENGINE, AUTOMATIC TRANSMISSION — RADIO AND HEATER, HAS A SPOTLESS WHITE FINISH, EXTRA CLEAN. YOU CAN BE PROUD OF THIS BEAUTY. VILLAGE RAMBLER, 666 S. WOODWARD AVE., BIRMINGHAM. MI 6-3900.

1964 RAMBLER CLASSIC 6-PASsenger station wagon. Radio, heater. Only $1495.
BEATTIE
ON DIXIE HWY. IN WATERORD
"Your FORD DEALER since 1930"
"Home of Service After the Sale"
OR 3-1291

1965 RAMBLER AMERICAN STATION WAGON. NICE GREEN FINISH, 6 CYLINDER ENGINE, STICK SHIFT — RADIO AND HEATER. IT IS PRACTICALLY NEW AND PRICED RIGHT. VILLAGE RAMBLER, 666 S. WOODWARD AVE., BIRMINGHAM. MI 6-3900.

STATION WAGONS
MOSTLY 1 OWNER
NEW CAR TRADES

1963 Rambler V8 Classic wagon, automatic, sharp. $1388
1962 Rambler Cissic 6, 4-door. $1188
1952 Rambler Classic automatic $1088
1962 Hillman husky wagon, almost like new. 35 miles per gallon, only $788
1961 Chevy, 9 passenger, almost like new, automatic, Ambassador trade in. You must see this one at only $988
1961 Rambler American 4-door $588
1960 Rambler, 9 passenger, automatic, power steering and brakes, extra sharp. $688
1960 Chevy, no rust, extra sharp. $688
1959 Olds, full power, good running condition. $395
1960 Studebaker, overdrive, good tires. $395
Easy Bank Rates and Financing
Superior Rambler
850 Oakland Ave. FE 5-9421

New and Used Cars 106

1964 RAMBLER AMERICAN HARDtop, radio, whitewalls, 2 new snow tires, 15,000 miles, FE 5-9751.
1964 RAMBLER SPORTS COUPE, auto. and P.S. radio, power, excellent condition, $1750. — 851 S. Squirrel Rd.

1962 STUDEBAKER
Grand Turissimo Lark with V8 engine and automatic transmission, almost like new, $79 or your old car down, payments of $11.45 per mo.
HAROLD TURNER
FORD, INC.
466 S. WOODWARD
BIRMINGHAM MI 4-7500

DON'S
USED CARS
SMALL AD — BIG LOT
80 CARS TO CHOOSE FROM

1963 Chrysler Imperial, full power, air-conditioning, black, red interior.
1964 Ford, 2-dr. hardtop, stick 8.
1963 Renault.
1962 Pontiac 4-dr. hardtop.
1963 Chevy Bel Air 2-dr., auto. 8.
1964 Pontiac convertible.
1963 Ford pickup, V-8, straight stick.
1961 Tempest wagon.
1959 Buick 2-dr. hardtop.
1952 Chevy.
1961 Pontiac 2-dr. double power.
Instant 4-dr auto.
1961 Chevy 4-dr. Bel Air.
1962 Corvair.
677 S. LAPEER RD.
LAKE ORION
MY 2-2041

-ABSOLUTELY-
NO MONEY DOWN
NO CREDIT PROBLEMS — SPOT DELIVERY

CAR	PRICE	WEEKLY
1959 PONTIAC	$197	$1.35
1960 CHEVY Convertible	$597	$5.14
1961 CHEVY Sedan	$597	$5.41
1961 FORD Hardtop	$697	$6.42
1961 PONTIAC Hardtop	$997	$9.55
1960 CORVAIR	$597	$5.14

— WE HANDLE AND ARRANGE FINANCING —
Tel-A-Huron Auto
60 S. Telegraph FE 8-9661
ACROSS FROM TEL-HURON SHOPPING CENTER

LOW IN COST. BIG IN ACTION. PONTIAC PRESS CLASSIFIED ADS. Call 332-8181 to place yours.

WILSON
PONTIAC-CADILLAC
BIRMINGHAM
1-OWNER TRADES

— SPECIALS —

1962 Bonneville 4-Door Hardtop. Fully powered, 13,000 actual miles, sparkling, perfect, mechanically. Must see to appreciate. Small down payment will handle, bank rates.
1964 Chevrolet Bel Air, 6-cylinder, very low mileage, brand new spare. Looking for an economy special?—This is it! Any old car down $1595
1961 Buick LeSabre, Beautiful black finish, red interior, power steering and brakes. This is another of our top quality cars. Bank rates, old car down. Only $2395
1962 Cadillac Sedan DeVille. Fully powered, top quality car, 19,000 actual miles. This has got to be one of the nicest '62s on the road. Small down payment, can finance $2308

—$195 CASH DOWN—
OR OLD CAR WILL HANDLE

CAR	DESCRIPTION	FINANCE
1963 CADILLAC	Coupe, Windows	$2995
1964 CADILLAC	Convertible	$4195
1963 CADILLAC	Sedan DeVille	$3095
1964 CADILLAC	Coupe	$3995
1964 CADILLAC	DeVille, Air	$4195
1963 CADILLAC	Sedan, Windows	$2995
1964 LeMANS with V-8		$1895

WILSON PONTIAC CADILLAC
1 BLOCK SOUTH OF 16 MILE
BIRMINGHAM MI 4-1930

CONFIDENCE

TODAY'S SPECIAL — 1965 BUICK Sport Wagon, bubble top. Factory official's car. Power steering and brakes, Dynaflow, radio, heater, whitewalls. List Price —$3943. NOW $3195

1964 BUICK WILDCAT 2-door hardtop, 11,000 actual miles, just like right accessories. Almost brand new inside and out $2545
1961 BUICK 2-Door Special. 34,000 guaranteed actual miles. All original from bumper to bumper. If you're not interested in buying —come and see it anyway $795
1964 CHEVROLET STATION WAGON. Power steering, power brakes. Hydramatic, radio, heater, whitewalls. Beautiful aqua finish $2195
1963 TEMPEST CUSTOM 4-door sedan. Hydramatic, radio, heater, whitewalls, 1-owner, new car trade. Locally owned. Maroon with white top and leather interior $1395
1964 PONTIAC STARCHIEF. Power steering and brakes. Hydramatic, radio, heater, whitewalls. 9,000 guaranteed actual miles $2495
1962 TEMPEST Custom 4-Door. Power steering, automatic, radio, heater, whitewalls, 1-owner. Can give you life history of car. $1195
1962 TEMPEST LeMANS Convertible. 4-speed transmission on the floor with 4-barrel carb. Red with white top and black leather bucket seats $1095
1964 PONTIAC CATALINA sedan. Power steering and brakes. Hydramatic, radio, heater, whitewalls, white with red interior $2195
1959 PONTIAC 4-door hardtop. Hydramatic, radio, heater. This is extra clean for the price. Better hurry $495
1958 CHEVROLET 2-Door Sedan. Most economical and good transportation. See it today! $195
1962 RAMBLER AMERICAN Deluxe. An ideal first car or second car. Price is right at only $645
1963 CHEVROLET IMPALA Coupe. Power steering and brakes, Hydramatic, radio, heater, whitewalls. Guaranteed actual miles, bronze with white top $1895
1963 FORD GALAXIE "500" Convertible. Power steering, V-8, Ford-O-Matic, radio, heater, whitewalls. Burgundy finish with white top $1695
1962 PONTIAC CATALINA 2-Door Hardtop. Power steering and brakes, Hydramatic, radio, heater, whitewalls. 34,000 actual miles. Gold with matching trim $1495
1964 TEMPEST CUSTOM 2-Door Sedan. Dark blue with blue trim. Power steering and brakes, automatic, V-8, 12,500 actual miles. $1995

SHELTON

1965 BUICK LeSABRE 2-Door Hardtop. Power steering and brakes. Dynaflow, radio, heater, whitewalls. A rich cardovan finish with matching interior $2995
1964 CHEVROLET Super Sport Hardtop. Power steering and brakes, automatic, radio, heater. "409" engine with console $2295
1964 PONTIAC 2-Door Hardtop. Power steering and brakes, automatic, whitewalls. White with red trim $2495
1961 CHEVROLET IMPALA 2-Door Hardtop. Automatic, radio, heater, whitewalls. Red and white beauty, you must see it! $1195
1963 PONTIAC CATALINA 2-Door Hardtop. Power steering and brakes, Hydramatic, radio, heater, whitewalls. Bronze with white top $1995
1965 CHEVROLET IMPALA 2-Door Hardtop. 3-speed transmission. 13,000 actual miles. Color is maroon, don't miss this one. $2295
1963 TEMPEST Station Wagon. Automatic, radio, heater, whitewalls. Aqua finish. Better hurry for this one $1295
1961 BUICK LeSABRE 2-Door Hardtop. Power steering and brakes, Dynaflow, radio, heater, whitewalls. Extra nice $1195
1962 CHEVROLET IMPALA 2-door hardtop. Automatic, V-8, radio, heater, whitewalls. White finish with red interior $1795
1964 BUICK SPECIAL 4-Door. Automatic, radio, heater, whitewalls, beautiful aqua finish. Most economical with the big car ride. $1895
1963 GRAND PRIX. Power steering and brakes, dark blue finish with matching trim. Hurry for this one $2295
1962 FORD FAIRLANE "500" Sedan. Power steering, V-8, Ford-O-Matic, radio, heater, whitewalls. Beautiful blue finish, matching trim $1395

Completely Paved Used Car Lot — New Car Warranty (Ask For Details)
PONTIAC-BUICK
651-9911
855 ROCHESTER ROAD ROCHESTER

SUBURBAN OLDS
SPECIALS
VAL-U-RATED
USED CARS

100% Written Guarantee — Every car listed carries this guarantee. Take the guesswork out of buying Used Cars! Credit No Problem!

1962 OLDS Starfire Coupe, full power, sharp, 1-owner. $1895
1963 OLDS Cutlass Coupe, V-8 Automatic, Power Steering, Brakes $1895
1963 COMET Custom 4-Door, Automatic, Radio, Heater, Whitewalls $1395
1963 PONTIAC Catalina Coupe. Power steering and brakes. Sharp 1-owner $1695
1962 OLDS "98" 4-Door Hardtop. Full Power, Priced at $1795
1963 OLDS "98" Luxury Sedan, (3 to choose from) with full power $2295
1962 CHEVY 9-Passenger Wagon, V-8, Standard Transmission, Special $1395
1964 OLDS "88" Hardtop (2) Power Steering, Brakes, 30-Day Unconditional Guarantee $2395
1963 OLDS F-85 coupe. V-8, automatic radio, heater, whitewalls. Sharp 1-owner $1595
1963 GRAND PRIX, fully equipped, special on this unit ..... Save
1963 OLDS Convertible, full power, sharp, 14,000 miles $2295

ORIGINATOR OF 2-YEAR WARRANTY
635 S. Woodward Ave.
Birmingham 647-5111

Our 7th Annual "RED TAG SALE"
IS STILL ON AND EVERY NEW AND USED CAR IS "RED TAGGED" WITH THE SALE PRICE---SO SHOP NOW AND SAVE

FACTORY OFFICIAL CARS

1965 CHEVY — Impala Sport Coupe
With all vinyl trim, V-8 engine, Powerglide transmission, radio, heater, power steering, eye glass and a nice pearl finish.
$2499

1965 CHEVY II — Nova 4-Door Sedan
Has FM radio and stereo equipment, V-8 engine, Powerglide transmission, heater, power steering, power brakes, and a nice saddle tan finish, whitewall tires.
$2399

1965 CORVAIR — Sport Coupe
With thrifty 6-cylinder engine, 3-SPEED TRANSMISSION, radio and heater, whitewall tires and a nice solid turquoise finish.
$1799

1965 MONZA — Corsa Convertible
With 140 H.P. engine, power top, telescopic wheels, radio and heater, whitewall tires, 4-SPEED TRANSMISSION, saddle tan with nice beige top.
$2399

1965 CHEVY — Super Sport Convertible
250 H.P. engine, power brakes, power steering, power windows, Powerglide, FM radio, heater, whitewall tires, imperial ivory finish, 3,900 actual miles.
$2999

1965 CHEVY — Super Sport Convertible
396, 325 H.P. turbojet engine, turbohydramatic transmission, power brakes, steering and windows, bucket seats, FM radio, heater, 3,800 actual miles, crocus yellow with black top. Whites.
$3099

1965 CHEVY — Impala Convertible
And it has V-8 engine, Powerglide transmission, radio, heater, power steering, wheel discs, whitewall tires, and a solid beige finish with sparkling black top.
$2799

1964 CORVAIR — 100 4-Door
Sedan with radio and heater, Powerglide transmission, whitewall tires, and a finish that's ivory and black and beautiful.
$1199

1963 CHEVY II — Convertible
with 6-cylinder engine and Powerglide transmission, radio and heater, and a nice solid blue finish with white top.
$1299

1964 CHEVY — Biscayne 2-Door
SEDAN with V-8 engine and Powerglide transmission, radio and heater, whitewall tires and a finish that is a sparkling fawn.
$1699

1963 CHEVY — Impala Convertible
with V-8 engine, standard shift transmission, radio, heater, whitewall tires, solid imperial ivory finish with jet black top.
$1699

1964 CHEVY — Biscayne 2-Door
SEDAN with V-8 engine, standard shift transmission, radio and heater, whitewall tires, and a nice solid imperial ivory finish that really sparkles.
$1599

1961 ECONOLINE — Pickup
with standard shift transmission, and this finish is ivory and green. This one is just the worker you've been looking for.
$899

1963 CHEVY — Bel Air 4-Door
SEDAN with 6-cylinder engine, Powerglide transmission, radio and heater, whitewall tires, and a silver-blue finish with nice blue interior.
$1299

1964 CHEVY — Impala Sport Coupe
with radio and heater, V-8 engine, standard shift transmission, whitewall tires, and a nice silver finish that has black interior.
$1999

1964 CHEVY — Impala Super Sport
has 409 engine, automatic transmission, radio, heater, power brakes and steering, whitewall tires and a solid jet black finish.
$2299

1963 CHEVY — Impala 4-Door
SEDAN with Powerglide transmission, radio and heater, power brakes and power steering, whitewalls and solid light blue finish.
$1699

1963 CHEVY — Bel Air Wagon
with power brakes and power steering, radio and heater, Powerglide, V-8, whitewall tires, and a sparkling jet black finish.
$1899

1962 CHEVY — Impala Convertible
with power brakes, power steering, power windows, radio, heater, Powerglide, head rest, solid jet black with black top.
$1499

MATTHEWS-HARGREAVES
Oakland County's Largest Volume Chevrolet Dealer
FE 4-4547 631 Oakland at Cass FE 4-4547

Udall Offers Plans for Drought Areas

WASHINGTON (AP) — Secretary of the Interior Stewart L. Udall reportedly has come up with several proposals designed to help parts of the drought-stricken Northeast.

Sources said the recommendations had been sent to the White House, and primarily involved conservation methods.

The sources said they were prepared specifically for water-short urban areas of New York, New Jersey and Pennsylvania.

In Home of the Mets

Beatles Are a Big 'Hit'

NEW YORK (AP) — The Beatles stood on second base, and for some 55,000 excited fans in Shea Stadium Sunday night it was better than the World Series, the All-Star game and 50 grand slam homers rolled into one.

The crowd — mostly girls, average age 15 to 16, and a sprinkling of boys and parents — couldn't hear much, despite 29 loudspeakers facing the horseshoe-shaped stands. Most people way up in the three balconies couldn't see much, either.

But many had a good raving cry — individual outbursts ranging from ordinary weeping and screaming to howling and hysteria with jumping up and down.

The nearly universal, sustained screaming prevented anybody hearing the Beatles' famous vocalizing and guitar and drum playing.

ARMORED TRUCK

The Beatles rode in a red Wells Fargo armored truck, during which they were pinned with badges designating them honorary Wells Fargo agents.

"It was fun. We felt like cowboys," Paul McCartney said just before going on stage.

* * *

The Beatles rode in the back of the armored truck. Driver John Lee of Brooklyn, said Ringo Starr told him, "Take it easy on the bumps." All four gave Lee autographs for his 8-year-old daughter, Joann.

After their 35-minute, 12-song performance, the Beatles stepped from their stage atop second base into a waiting white ambulance. They transferred from the ambulance to the Wells Fargo truck and were driven through streets lined with policemen to the heliport at the nearby World's Fair. They flew to the Wall Street heliport in Manhattan in a chartered helicopter and returned by limousine to the Warwick Hotel.



AP Photofax

AT SECOND BASE—The Beatles perform on a stage at New York's Shea Stadium—home of the Mets—before some 50,000 enthusiasts. Despite 29 loudspeakers, the crowd was unable to hear much of the performance, and many in the upper balconies were unable to see the famed musical group.

Dogs Keep Gamblers From Stopping 'Action'

RENO, Nev. (AP) — Crowds swarmed out of Reno's gambling casinos to watch an early morning fire in such numbers Sunday that snarling police dogs were used to keep onlookers from interfering with firemen.

The blaze burned out the Reno branch of the Nevada Bank of Commerce and caused smoke and water damage to several other offices.

Mom Was Beauty, but Less Daring

LONG BRANCH, N.J. (AP) — "Things were different in 1929," a Miss America runner-up of 36 years ago said today after her daughter won a beauty contest in a daring swimming suit.

"Now you are no tso restricted," Mrs. Fred Silver said, explaining that the big difference was the open-neck swimsuit her daughter wore.

Mrs. Silver, then Isabell Green, won the title of Physical Culture Girl in 1929 in Madison Square Garden, wearing a closed-neck, wide-shoulder swimming costume which included long stockings and a shirt.

She went on to win the Miss Newark and Miss New Jersey contests the same year and was third runner-up in the Miss America Pageant.

NO TALENT NEEDED

Mrs. Silver, a dark-eyed girl who wore her long red hair at shoulder length, said, "No talent was required then; it was based on appearance."

Her daughter, Andrea, 20, a college student has the same dark eyes, soft voice, and flowing red hair.

* * *

Sunday night she was selected Miss New Jersey Press Photographer after appearing in a scoop-neck, flowered-print dress and a bathing suit — the latter provided by the sponsors of the contest.

"I thought it was rather cute. It had black net mesh down (the middle) to the belly button. It wasn't that revealing," said Andrea, who measures 35-23-35 and weighs 125 pounds.

* * *

Mrs. Silver appeared as a dancer in the Broadway production of "Strike Me Pink," in 1935 and later in the Hollywood musical "Sing and Like It."

She met her husband at a house party in Newark. Now president of a glass and mirror company, Silver led a band, "The Ramblers," in the 1930s and played the guitar.

Traffic safety and transportation experts are studying proposals to provide exclusive lanes on major highways for buses.

In 'Virginia Woolf' Film

Actor Learning From Burtons

By DORIS KLEIN

HOLLYWOOD (AP) — Making a film with the Burtons is like going to school, says George Segal, "I'm learning a lot."

Segal plays the object of Elizabeth Taylor Burton's straying affections — from husband Richard — in "Who's Afraid of Virginia Woolf?"

* * *

The film version of the Broadway play is being shot behind closed doors at Warner Bros. Miss Taylor, concerned about the demanding role, and Mike Nichols, directing his first film, prefer it that way.

"It makes for rather a close-knit group," says Segal, his hair blond-streaked for the part.

COLLEGE PROF

Segal plays an ambitious young college professor who, with his wife, Sandy Dennis, visits Elizabeth, the college president's daughter, and Burton, her husband. Elizabeth uses a play for Segal as a weapon against her husband.

Any palpitations from the nearness of Elizabeth?

* * *

"The Burtons are professionals and they work that way," says George, "there isn't any fooling around."

During lunch breaks, George drops over to the Warners' commissary and the Burtons retreat to their dressing room. After work, the Burtons return to their rented house in Beverly Hills and George to his suite at the Beverly Wilshire Hotel.

LITTLE MINGLING

There isn't much off-set mingling, says George.

"But we protect each other," he adds, meaning he doesn't let go with any juicy Burton tidbits for the gossip columnists.

* * *

Ambitious, driving and tense, George is still young enough to be awed by the big names in show business, despite his own rapid rise in the last two years.

"Look, that's Henry Fonda at the next table," said George over a toasted cheese sandwich in the commissary. "When I think of all the emotion I've been through just watching that guy on the screen."

STAGE ROLES

Son of a New York beer distributor, George dawdled in television and stage roles in New York until about two years ago.

* * *

"It doesn't matter how good you are on the stage or television," he says, "you really haven't made it until you make it in Hollywood."

George caught the eye of producer Mike Frankovich when he appeared in "The Young Interns" at Columbia, which has him under seven-year contract.

He landed the artist's role, opposite Elizabeth Ashley in the star-studded "Ship of Fools."

'ABBY MANN'

"Abby Mann, who wrote the screenplay, told me I play Abby Mann in the picture," said George. "Mann wrote himself into the picture."

His biggest role is in the still-unreleased, "King Rat," story of life in a Japanese prison camp, in which he plays the title role.

* * *

Next comes "Ice Station Zebra" with costars Gregory Peck and David Niven.

"All of a sudden, it's all happening," said George. "It's a little hard to believe.

"Outside interests? Who'd want any. All I want to do is work."

Three Inmates Escape S. Dakota Prison Farm

SIOUX FALLS, S.D. (AP) — Three young men fled the South Dakota Penitentiary farm at nearby Ellis Sunday, Warden Don Erickson said.

* * *

Also missing, he said, was a fire red pickup truck bearing white shields on its sides emblazoned South Dakota Penitentiary, Unit 6.

Yugoslavia will spend $165 billion between the end of 1964 and 1968 to build 33 modern merchant ships, to have a fleet of 154 ships totaling 1,113,000 tons.

Drowns in Lake Erie

POINTE PELEE, Ont. (AP) — Walter Goodwin, 26, of Detroit drowned in Lake Erie Saturday after he jumped out of a rowboat and tried to swim 40 feet to shore, police reported.

LAST 2 DAYS
1:00 - 3:52 - 6:48 - 9:41
WALT DISNEY'S CINDERELLA
TECHNICOLOR®
A BOY TEN FEET TALL
EDWARD G. ROBINSON 2:19-5:11 8:03-10:55
WED HURON
at 1:00-4:17-7:34-10:51
FRANK SINATRA TREVOR HOWARD
Racing into high suspense...
VON RYAN'S EXPRESS
PLUS
ADULTS Week Days, 1 to 5, 90c Nites, Sunday ... 1.25
CHILDREN (under 12) 50c
THE WORLD of ABBOTT and COSTELLO

WALAKE DRIVE-IN THEATRE
MAPLE ROAD EAST OF WALLED LAKE
Open 7:00 MA 4-3135
Now Thru Tues.
FRANK SINATRA, TREVOR HOWARD
VON RYAN'S EXPRESS
—AND—
tony curtis / debbie reynolds / pat boone
GOODBYE CHARLIE
walter matthau

Wide Track Drive at W. Huron, 334-4732
Fortino's
MONDAY NIGHT
"BRING A FRIEND" SPECIAL!
One Dinner Full Price — One Half-Price!
Special Prices — Cocktails 4 to 6 Daily

NOW! "FLUFFY" and "BLUE HAWAII"
Pontiac's POPULAR THEATER
Week Days: Cont. 11 a.m. to 12 p.m.
Sunday: Cont. 12 a.m. to 12 p.m.
EAGLE
TUESDAY LADIES' DAY
10:45 to 6:00 p.m.
LADIES 30c MEN 65c
Starts TUESDAY
IT'S THE WILD WEST AT ITS WACKIEST!
MGM
GLENN FORD HENRY FONDA
THE ROUNDERS
PANAVISION METROCOLOR
ALSO CLIFF ROBERTSON "MASQUERADE"

GIANT FREE PLAYGROUNDS - CIRCUS TRAIN RIDES AT ALL THEATERS
Miracle Mile
DRIVE IN THEATER SOUTH TELEGRAPH AT SQUARE LAKE RD. 1 MILE W. WOODWARD
FIRST RUN! LAST 4 DAYS
ELIZABETH TAYLOR RICHARD BURTON EVA MARIE SAINT
the Sandpiper
METROCOLOR
ALSO
SOPHIA LOREN · PETER SELLERS
MILLION EYES
Pontiac
2935 DIXIE HIGHWAY (U.S. 10) 1 BLOCK NO. TELEGRAPH RD.
FIRST RUN
HIGH
AND
SOPHIA LOREN JOHN GAVIN
A BREATH OF SCANDAL
Waterford
674-1800 23th AIRPORT
WMS. LAKE RD. AT AIRPORT RD. 1 MILE WEST OF DIXIE HWY. (U.S. 10)
FIRST RUN!
THE BEATLES
COLOR
HELP
AND
PETER SELLERS ELKE SOMMER
A SHOT IN THE DARK
COLOR
Blue Sky
DRIVE-IN THEATER
OPDYKE RD. AT WALTON BLVD. LAKE (US. 10 EXIT)
FIRST RUN!
WAR-GODS OF THE DEEP
COLOR
VINCENT PRICE TAB HUNTER SUSAN HART
AND
JOHN DREW BARRYMORE WAR OF THE ZOMBIES
COLOR

LAKE WALLED LAKE 624-3980
BOTH IN COLOR
Frank Sinatra
"VON RYAN'S EXPRESS"
Anthony Quinn
"HIGH WIND IN JAMAICA"

THE FORUM DOWNTOWN PONTIAC FE 5-6211
Almost A Love Story!
COLUMBIA PICTURES presents
WILLIAM WYLER'S the collector
TERENCE STAMP SAMANTHA EGGAR
TECHNICOLOR®
TONIGHT AT 7:20-9:30

Now KEECO
BOB HOPE TUESDAY WELD FRANKIE AVALON DINA MERRILL
"I'll Take Sweden"
TECHNICOLOR® UNITED ARTISTS
"NONE BUT THE BRAVE" FRANK SINATRA
TECHNICOLOR® PANAVISION® FROM WARNER BROS.

COMMERCE
UNION LAKE RD. at HAGGERTY RD.
EM 3-0661
Everybody Who's Ever Been Funny Is In It!
POPULAR PRICES!
STANLEY KRAMER presents
"IT'S A MAD, MAD, MAD, MAD WORLD"
ULTRA PANAVISION TECHNICOLOR UNITED ARTISTS
READY FOR EXCITEMENT? READY FOR SUSPENSE?
READY FOR THE PEOPLE

Tuesday Only Special!
All You Can Eat!
Green Parrot FOOD LIQUOR
Serving 5 p.m. to 10 p.m.
1650 N. PERRY at Pontiac Rd.
SPAGHETTI With Meat Sauce
• Coleslaw • Rolls • Butter
$1

YOUR NEWS QUIZ

PART I - NATIONAL AND INTERNATIONAL

Give yourself 10 points for each correct answer.

1 The length of the planned eight-day Gemini 5 mission is significant because it's equal to a round trip to the moon. True or False?

2 During the flight, the astronauts from time to time are to pull bungee cords. These devices are used in connection with .....
a-photographing the earth
b-physical exercise
c-spacecraft guidance

3 Singapore declared itself an independent nation after withdrawing from the Federation of .....
a-Indonesia; b-Malaysia; c-African States

4 Federal aid to state and local governments totaled $3.1 billion in 1955. This year, the aid will reach about ..... billion.
a-6.3; b-9.9; c-11.5

5 A sharp rise in estimated costs of the Mohole project is forcing officials to reconsider the worth of the program. The Mohole project aims at .....
a-orbiting five men in a space laboratory
b-storing government records in caves
c-drilling through the earth's crust

PART II - WORDS IN THE NEWS

Take 4 points for each word that you can match with its correct meaning.

1.....pitch	a-spacecraft tilting up or down
2.....yaw	b-join together
3.....mobilize	c-side to side motion of spacecraft
4.....merge	d-make ready for war
5.....offensive	e-an attack

PART III - NAMES IN THE NEWS

Take 6 points for names that you can correctly match with the clues.

1.....L. Gordon Cooper	a-Premier, India
2.....Charles Conrad	b-astronaut seeking most total space time
3.....Lee Kuan Yew	c-Premier, Singapore
4.....Kwame Nkrumah	d-President, Ghana
5.....Lal Bahadur Shastri	e-co-pilot, Gemini flight

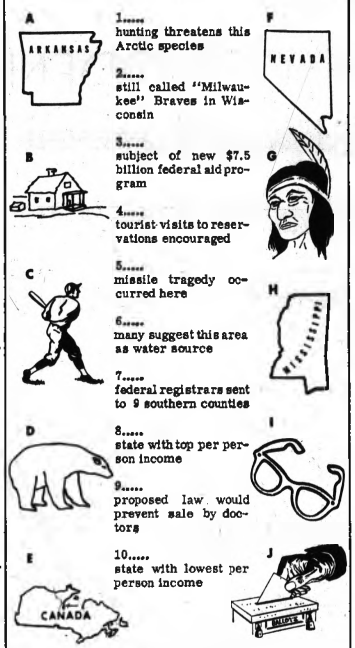
Vol. XIV, No. 47 © VEC, Inc., Madison 1, Wis.

The Pontiac Press

Monday, August 16, 1965

VEC *News Program*

Match word clues with their corresponding pictures or symbols. 10 points for each correct answer.



1.....hunting threatens this Arctic species

2.....still called "Milwaukee" Braves in Wisconsin

3.....subject of new $7.5 billion federal aid program

4.....tourist visits to reservations encouraged

5.....missile tragedy occurred here

6.....many suggest this area as water source

7.....federal registrars sent to 9 southern counties

8.....state with top per person income

9.....proposed law would prevent sale by doctors

10.....state with lowest per person income

HOW DO YOU RATE?

(Score Each Side of Quiz Separately)

91 to 100 points - TOP SCORE!
81 to 90 points - Excellent.
71 to 80 points - Good.
61 to 70 points - Fair.
60 or Under??? - H'mm!

This Quiz is part of the Educational Program which This Newspaper furnishes to Schools in this area to Stimulate Interest in National and World Affairs as an aid to Developing Good Citizenship.

Save This Practice Examination!
STUDENTS Valuable Reference Material For Exams.

ANSWERS
TO TODAY'S NEWS QUIZ

PART I: 1-True; 2-b; 3-b; 4-c; 5-c
PART II: 1-a; 2-c; 3-d; 4-b; 5-e
PART III: 1-b; 2-c; 3-c; 4-d; 5-a
SYMBOL QUIZ: 1-d; 2-c; 3-b; 4-g; 5-a; 6-e; 7-f; 8-i; 9-h; 10-h

—Television Programs—

Programs furnished by stations listed in this column are subject to change without notice.

Channels: 2—WJBK-TV, 4—WWJ-TV, 7—WXYZ-TV, 9—CKLW-TV, 50—WKBD-TV, 56—WTVS

MONDAY EVENING

6:00 (2) (4) News, Weather, Sports
(7) Movie: "Hercules and the Masked Rider" (In Progress)
(9) Magilla Gorilla
(50) People Are Funny
(56) Creative Person
6:25 (7) Sports
6:30 (2) (4) Network News
(7) News
(9) Bat Masterson
6:45 (7) Network News
7:00 (2) Dobie Gillis
(4) (Color) George Pierrot
(7) Ensign O'Toole
(9) Movie: "Singing Guns" ('50) Vaughn Monroe, Ella Raines
(50) Little Rascals
(56) (Special) Quiet Take-Over
7:30 (2) To Tell the Truth
(4) Karen
(7) Voyage
(50) Lloyd Thaxton
8:00 (2) I've Got a Secret
(4) Man From U.N.C.L.E.
(56) Driver Education
8:30 (2) Summer Playhouse
(7) No Time for Sergeants
(50) Fastball
(56) Beat the Professor
9:00 (2) Glynis
(4) (Color) Andy Williams
(7) Wendy and Me
(9) Intertel
9:30 (2) Danny Thomas
(7) Farmer's Daughter
10:00 (2) (Special) News Special
(4) Alfred Hitchcock
(7) Ben Casey
(9) Singalong Jubilee
(50) All-Star Golf
10:30 (9) Chorus
11:00 (2) (4) (7) (9) News, Weather, Sports
(50) Horse Racing
11:15 (7) Nightlife
11:30 (2) Movie: (Color) "Valley of the Kings" (1954) Robert Taylor, Eleanor Parker
(4) (Color) Johnny Carson
(9) Movie: "The Harassed Hero" (1954) Guy Middleton
1:00 (4) Thin Man
(7) After Hours
(9) Film Feature
1:30 (2) (4) (7) News, Weather

TUESDAY MORNING

6:15 (2) On the Farm Front
6:20 (2) News
6:25 (2) Operation Alphabet
6:30 (4) Classroom
(7) Funews
6:55 (2) News
7:00 (4) Today
(7) Johnny Ginger
7:05 (2) News
7:30 (2) Happyland
8:00 (2) Captain Kangaroo
(7) Big Theater
8:30 (7) Movie: "The Great John L" 1945) Greg McClure, Linda Darnell, Barbara Britton
8:55 (9) Morgan's Merry - Go - Round
9:00 (2) Mike Douglas
(4) Living
(9) Kiddy Corner
9:55 (4) News
10:00 (4) (Color) Truth or Consequences
(9) Vacation Time
10:30 (2) McCoys
(4) (Color) What's This Song?
10:55 (4) News
11:00 (2) Andy Griffith
(4) Concentration
(7) Girl Talk
(9) Film Feature
11:30 (2) Dick Van Dyke
(4) Jeopardy
(7) Price Is Right
(9) Hawkeye

TUESDAY AFTERNOON

12:00 (2) Love of Life
(4) (Color) Call My Bluff
(9) Tugboat Annie
12:25 (2) News
12:30 (2) Search for Tomorrow
(4) (Color) I'll Bet
(7) Father Knows Best
(9) Across Canada
12:45 (2) Guiding Light
12:55 (4) News
1:00 (2) Scene 2
(4) News
(7) Rebus
(9) Movie: "The Cheaters" (1945) Joseph Schildkraut, Billie Burke
1:10 (4) Eliot's Almanac
1:15 (4) Topics for Today
1:30 (2) As the World Turns
(4) (Color) Let's Make a Deal
(7) One Step Beyond
1:55 (4) News
2:00 (2) Password
(4) Moment of Truth
(7) Where the Action Is
2:30 (2) House Party
(4) Doctors
(7) A Time for Us
2:55 (7) News
3:00 (2) To Tell the Truth
(4) Another World
(7) General Hospital
3:15 (9) News
3:25 (2) News
3:30 (2) Edge of Night
(4) (Color) You Don't Say!
(7) Young Marrieds
(9) International Detective
4:00 (2) Secret Storm
(4) (Color) Match Game
(7) Trailmaster
(9) Forest Rangers
4:25 (4) News
4:30 (2) Movie: "The Pirate of the Blackhawk" (1960) Mijanou Bardot, Gerard Landry
(4) Mickey Mouse Club
(9) Swingin' Summertime
5:00 (4) (Color) George Pierrot
(7) Movie: "Thunder Pass" (1954) Dane Clark, Dorothy Patrick
(50) Movie
(56) Driver Education
5:30 (9) Rocky and His Friends
(56) What's New?
5:45 (9) Bugs Bunny
5:55 (2) Sports
(4) Here's Carol Duvall
(50) Scores

TV Features

A Look at Viet War

By United Press International

QUIET TAKE-OVER, 7:00 p.m. (56) Documentary examines expanding role of computer in modern society.

SUMMER PLAYHOUSE, 8:30 p.m. (2) New housemother at college (Mercedes McCambridge) has run-in with student leader.

NEWS SPECIAL, 10:00 p.m. (2) Scheduled program is "Viet Nam: Winning the War," second of four-part series.

Tony Bennett's Screen Test Applauded by Disc Jockeys

By EARL WILSON

BEVERLY HILLS—Tony Bennett's in the apogee of happiness now that he's a movie actor like fellow New Jerseyite Frank Sinatra. Tony, 38 last week, plays "Hymie Kelly," a press agent, in "The Oscar" at Paramount—and in one scene smashes his actor client (Stephen Boyd) over the head with a club, then kicks him when he's down, snarling "You taught me it's all right to fight dirty!"



WILSON

Every press agent'll be rooting for Tony . . . Every press agent's longed to do this to a client.

"People ask me, 'How do you like getting up in the morning?'" Tony told me at the lunch. "I like it . . . for 15 years I've been waiting to do it."

Tony's screen test — done with his friend Stephen Boyd—was shown to visiting disc jockeys. When it was finished, they applauded.

★ ★ ★

Groucho Marx greeted a woman diner at Dave Chasen's: "You look a lot thinner. Of course I don't know how you'll look standing up" . . . Burl Ives, the soon-to-be-star of his own TV series, is especially elated because he found a Filipino cook to prepare meals both at his Hollywood hotel and at the studio. "What's the cook's name?" I asked Ives. "I WON'T TELL YOU!" he said . . . Jay C. Flippen, wheelchairing around after his leg amputation, demonstrated the best spirit I saw in Hollywood, making jokes about it. "Such transportation!" he growled good-humoredly as he worked the wheels.

Suggested slogan for the NY Chamber of Commerce: "Visit New York—See America Thirst."—Art Frank, Kirtland AFB, N.M. . . .

THE MIDNIGHT EARL IN N.Y. . . .

Peter Lawford, now staying at one of the Joseph Kennedy apts. here, wil lvisit his wife Pat and children at Hyannisport this week . . . **Theodore H. White** is here writing another book, "The Making of a Mayor" . . . **Ethel Merman** and son will be in Moscow Labor Day where they'll meet **Ambassador Kohler** . . . Did the **Rolling Stones** roll into two secretly? . . . ABC's "Nightlife" booked **Helen O'Connell** tonight. She'll talk about the headlines . . . **Sidney Poitier** figures to sneak into Mexico quickly after "The Slender Thread" for the divorce and marriage to **Diahann Carroll**.

Oskar Werner, the hit of "Ship of Fools," will get the cover treatment from 17 magazines . . . The **Kim Sisters** left for a five-week tour of Europe, with 135 pieces of equipment. "They'll have a fan club of porters," a wit quipped . . . **Kate Smith's** spending a few days here before taping "The Dean Martin Show" on the Coast.

REMEMBERED QUOTE: "The good old days are the ones we'll look back on when our kids were at summer camp."—Paul Taubman.

EARL'S PEARLS: "Nowadays a childhood romance starts with a boy offering to carry a girl's picket sign to school."—Leo (Cafe Sahbra) Fuld.

Singer Teresa Rinaldi, a hit at the Living Room, saw a beatnik movie with the credits reading: "Characters are listed in the disorder of their appearance" . . . That's earl, brother.

(The Hall Syndicate, Inc.)

—Radio Programs—

WJR(760) WXYZ(1270) CKLW(800) WWJ(950) WCAR(1130) WPON(1460) WJBK(1500) WHFI-FM(94.7)

TONIGHT

6:00—WJR, News, Sports
WWJ, News
WXYZ, News
CKLW, News
WJBK, News
WCAR, News, Joe Bacarella
WPON, News, Sports
WHFI, Music by Candlelight
6:15—CKLW, Fulton Lewis Jr
WWJ, Sports
WHFI, Music for Moderns
WJBK, George Toles
6:30—WXYZ, Alex Dreier
WWJ, Business
CKLW, Tom Shannon
WJR, Business, News
6:45—WXYZ, News, Sports
WWJ, Box 9-5-0
7:00—WWJ, News Emphasis
WXYZ, Ed Morgan
WCAR, Boyd Carender
WJBK, Music, A. Thayer
WJR, News, Sports, Music
WPON, News, Johnny Irons
WHFI, Curtain Time
7:15—WXYZ, Lee Allen, Music
WWJ, Phone Opinion
7:30—WJR, News, Music
8:00—WHFI, News, Montage
WWJ, News, Inner City Forum
9:00—WWJ, News, Sports
9:30—WJR, Cap and Gown
9:35—WPON, World Today
10:00—WXYZ, Madcap Murphy, Music
WPON, News, Johnny Irons
WJR, News, Kaleidoscope
10:30—WJR, News, Music
11:00—WJR, News, Sports, Music
11:15—WCAR, This Week at UN
11:25 WCAR, Boyd Carender Midnight
CKLW, Music 'Ill Dawn

TUESDAY MORNING

6:00—WJR, Voice of Agric.
WXYZ, Fred Wolf, Music
WWJ, Farm News
CKLW, Farm, Eye Opener
WPON, News, Arizona Western
WCAR, News, Delzell
6:30—WJR, Music Hall
WWJ, Roberts
CKLW, Eye Opener, Davies
WPON, News, Bob Lawrence
7:00—WHFI, Almanac
WJR, News, Music Hall
CKLW, News, Davies
WJBK, News, Edit
8:00—WJR, News, Guest
WHFI, News, Almanac
WJBK, Bob Lee
8:30—WJR, Music Hall
9:00—WJR, News
WCAR, News, Sanders
WWJ, News, Riley
9:15—WJR, Open House
9:30—WJR, Lee Murray
WHFI, News, McKenney
10:00—WJR, News, Haas
WWJ, News, Ask Neighbor
WXYZ, Breakfast Club
WJBK, News, Bob Layne
WPON, News, Ben Johnson
CKLW, News, Joe Van
11:00—WJR, News, Arthur Godfrey

TUESDAY AFTERNOON

12:00—WJR, News, Farm
WWJ, News, Music
WPON, News, Ben Johnson
CKLW, News, Grant
WXYZ, Marc Avery, Music
WCAR, News, Tom Kollins
WHFI, News, Encore
WJBK, News, Eder
12:15—WJR, Focus
WJBK, Bob Layne
1:00—WJR, News, Art Linkletter
CKLW, News, Joe Van
1:30—WJR, Women's World
2:00—WJR, News, Elliott
Field Gazette
WHFI, Kaleidoscope
WPON, News, Ron Knight
CKLW, News, Dave Shaler
WXYZ, Dave Prince
2:05—WCAR, News, Bacarella
WXYZ, Marc Avery, Music



TWO-WAY RADIO — Senior constable Alex Tassell of the Police Mounted Section uses a two-way radio in Melbourne, Australia.

World News Highlights

China, Indonesia Aides Talk

JAKARTA, Indonesia (AP) — Communist Chinese Foreign Minister Chen Yi met with Indonesian Foreign Minister Subandrio for 3 hours Sunday night.

Chen Yi arrived for celebrations of Indonesia's 20th independence anniversary Tuesday. His visit was announced Thursday, three days after Singapore withrew from the Malaysian federation which Indonesia has threatened to crush.

★ ★ ★

Indonesia has not yet recognized Singapore as an independent state. Subandrio indicated last week it would not do so unless Britain lost its military bases there.

SEOUL, South Korea (AP) — The South Korean Cabinet resigned today in the wake of the ratification of the controversial Japan-South Korea amity treaty, but President Chung Hee Park rejected the resignation.

The Cabinet resigned so Park could make any changes he felt necessary to cope with the tense political situation.

★ ★ ★

The National Assembly ratified the treaty Saturday.

TEL AVIV, Israel (AP) — Israel's ruling Mapai party formally ousted former Premier David Ben-Gurion and 10 of his top supporters Sunday night for forming their own political group.

The step was taken to prevent the new group from claiming that they are still Mapai party members despite their independent list of candidates for the national elections in November.

False Police Alarm Costs 15 Days, $25

SALINA, Kan. (AP)— Melvin Pickett called police, reporting that a family fight was going on in his house. When officers arrived, he told them he only wanted to see how long it would take them to answer a call. Police Judge Morris Heobler sentenced Pickett to 15 days in jail and fined him $25 for sending a false report to police.

Scurvy Cases Are Increasing

LONDON (AP) — A doctor has made a report to the Ministry of Health in which he suggests that there are probably hundreds of thousands of cases of scurvy — mostly undiagnosed — in Britain.

The doctor was Geoffrey Taylor of Ilminster Somerset, who said he found during nine weeks as consultant physician at St. Mary's Hospital, Kettering, that more than half the cases in the acute geriatric (diseases of old age) wards had signs of scurvy.

"The cause," he wrote, "is the obvious shortage of vitamin C in many diets and the overcooking of food. I found the mid-day meal already fully cooked nearly three hours before it was eaten."

Dr. Taylor also took into consideration, he said, observations at other hospitals.

★ ★ ★

Scurvy is a disease caused by a vitamin C deficiency and is characterized by anemia and debility.

The Most Noble Order of the Garter, oldest European order of chivalry, was originated by King Edward III in 1348.

British Block Red Ballet for Peace Group

LONDON (AP) — The Foreign Office told the Soviet Embassy today the Bolshoi Ballet will not be allowed to give a farewell benefit performance for the Bertrand Russell Peace Foundation.

"It has always been the view of the government that in pursuit of better Anglo-Soviet cultural relations they cannot allow Soviet artists to be involved in internal politics in this country," a Foreign Office spokesman said. "It would be inappropriate that Soviet artists should appear in support of any movements of a political character or ones involving any controversial domestic issues."

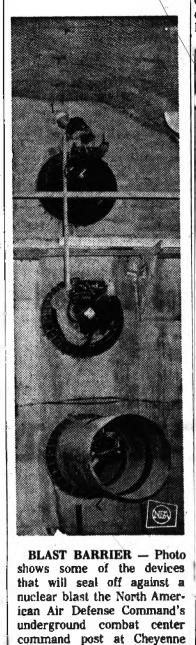
★ ★ ★

The Bolshoi company is here under the British-Soviet cultural agreement. Its performances at the Royal Festival Hall in London end this week and then it goes on a provincial tour, ending Sept. 11.

The benefit performance was scheduled for Sept. 13 at Wimbledon Town Hall. The foundation was formed to further the view of Russell, 93, a philosopher who opposes the American stand in Viet Nam.

Fine Friendly Fighters

JACKSONVILLE, Fla. (AP)— Two brawlers told the judge they laid down their weapons so the fight would be fair. They left their knives inside when they went out for what one called a "friendly fight." Once the fight started, however the one who was losing grabbed a lead pipe and swatted his opponent over the head. the judge found both guilty.



BLAST BARRIER — Photo shows some of the devices that will seal off against a nuclear blast the North American Air Defense Command's underground combat center command post at Cheyenne Mountain, seven miles from Colorado Springs, Colo.

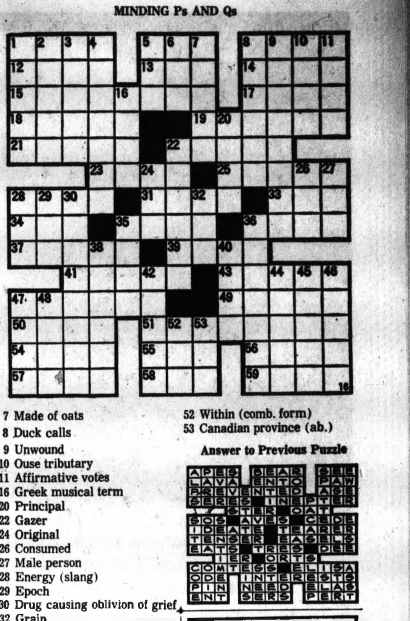
ACROSS

1 —— of pickled peppers
5 —— warranto
8 Jetty
12 Celebes wild ox
13 Free nation (ab.)
14 Unicorn fish
15 Painter of color reflections
17 Anglo-Irish expletive (var.)
18 Expunge
19 Masters of ceremony
21 Replace in position
22 Ophidian
23 Tenant payment
25 Moslem faith
28 Quill —— (pl.)
31 Merit
33 Greek letter
34 Before
35 Askew
36 Arabian gulf
37 —— profit
39 Congers
41 Come in
43 Custom
47 Showy flowers
49 Feminine appelation
50 Poker stake
51 Mexican whisky (pl.)
54 Hawaiian gooseberry
55 University at Columbus, Ohio (ab.)
56 Citrus
57 Lop (Scot.)
58 Edgar Allen ——
59 Cigarfish

DOWN

1 More wan
2 Habituate (var.)
3 Profound insensibilities
4 German emperors
5 —— vive
6 American naval vessel (ab.)
7 Made of oats
8 Duck calls
9 Unwound
10 Ouse tributary
11 Affirmative votes
16 Greek musical term
20 Principal
22 Gazer
24 Original
26 Consumed
27 Male person
28 Energy (slang)
29 Epoch
30 Drug causing oblivion of grief
32 Grain
35 Greek river
36 Attacks
38 Group of nine
40 Feminine name
42 Bar legally
44 Courtly
45 Western pasture grass
46 Alleviated
47 Headpieces
48 Presently
52 Within (comb. form)
53 Canadian province (ab.)

MINDING Ps AND Qs



Answer to Previous Puzzle

BIG SAVINGS!
AIR Conditioners $99.95
SWEET'S RADIO & APPLIANCE
42 W. Huron 334-5677

PONTIAC Rockcote PAINT STORE
ROCKCOTE PAINTS
WALLPAPERS
2 South Cass 332-4643

UPHOLSTERERS WANTED
TOP WAGES
WILLIAM WRIGHT UPHOLSTERERS
Call Before 5 P.M. FE 4-0558
After 5 FE 2-0332

IMPROVE YOUR HOME
DEAL DIRECT WITH ME, THE BUILDER
FREE PLANS and ESTIMATES — NO CHARGE
SPECIAL FINANCE PLAN
I will show you how to pay present bills and do the remodeling work in one bill. Up to 20 years to pay. No money down. Mortgage and bank financing.
CALL FE 8-8173
Open Daily and Sun.
CALL DAY OR NIGHT
KITCHEN CABINETS
5-Ft. Kitchen $269.00 COMPLETE
7-Ft. Kitchen $299.00 COMPLETE
INCLUDES: Upper and Lower Cabinets, Counter Tops, Sink with Faucets, Formica or Wilson Art
★ ADDITIONS ★
FAMILY ROOMS
ALUMINUM SIDING
REC. ROOMS
ROOFING — SIDING
WOODFIELD CONSTRUCTION
I WILL COME TO YOU WITH FREE ESTIMATE AND PLANS-NO CHARGE
CALL FE 8-8173
6 Months Before First Payment
ONE CONTRACTOR FOR EVERYTHING

Know the Product . . . Know the Dealer
GET THE FACTS BEFORE YOU BUY!
1 Is the furnace dependable?
2 Is the furnace manufacturer widely known and respected?
3 Will the furnace be installed by a reputable dealer?
4 Is economical, dependable performance assured?
5 Do hundreds of thousands of satisfied users prove its worth?
6 Is it priced to fit your budget?
Silent Automatic HEAT
is a lifetime investment
It's only good sense to choose your heating system with as much care as you would choose your home. Choose Silent Automatic heat! Your investment in automatic heating is too vital to the well-being of home and family not to get all the facts before you buy!
After you've compared quality, dependability and price with any other heating equipment, you'll decide on Silent Automatic heating! Why? Because the answer to every one of the above questions is a resounding YES! Stop in for all the facts. Or, phone and ask for our heating representative to come and see you. Easy terms are available, no money down —36 months to pay!
SILENT AUTOMATIC PRODUCTS . . . HEATING AND COOLING
O'BRIEN HEATING
371 Voorheis FE 2-2919
Our Operator Is on Duty After Store Hours

EXPERT
CARPENTRY
Building In Pontiac Since 1931
FAMILY ROOMS
As Low As $1395
No Money Down
TERMS UP TO 7 YEARS TO PAY
• BASEMENTS
• ATTICS
12x24 BEAUTIFULLY FINISHED
• Paneled Walls
• Tiled Floors
• Ceiling Tile
$695
• BATHROOMS • KITCHENS • BEDROOMS
• DORMERS • ALUMINUM SIDING
• PORCHES • HEATING • STORM WINDOWS
C. WEEDON COMPANY
1032 West Huron Street FE 4-2597
NIGHTS & SUNDAYS PHONE: ALL WORK GUARANTEED
682-0648 MA 4-1091 673-2842 EM 3-2385
MY 3-1319 Everything In Home Modernization
Member Pontiac Area Chamber of Commerce



AP Photofax

Craters Are More Numerous On Other Side Of Moon

Reds Show New Moon Photos

MOSCOW (AP) — The new Soviet photos of the back of the moon show it has fewer seas and is more mountainous than the visible lunar surface, a Soviet scientist reported today.

The part the earth can't see has numerous chains of minor craters extending for hundreds of kilometers, a feature not found on the side facing the earth, wrote Dr. Yuri Lipsky of the Shternberg Astronomical Institute in Moscow.

* * *

Lipsky's article was distributed by the Soviet news agency Tass along with several of the moon photos.

The Tass article said the pictures were taken in 68 minutes on July 20 by the Soviet space probe Zond 3 and the probe passed the moon at a distance narrowing from 7,206 miles to less than 6,213 miles.

PICTURES SENT

The pictures were transmitted back to earth beginning July 29, as the probe sped on into an orbit around the sun. Each transmission took 34 minutes.

The total number of pictures received has not been disclosed.

* * *

Lipsky wrote that the new pictures confirmed indications of the first pictures of the back of the moon, taken by a Soviet satellite in October 1959, that the two sides of the moon differ.

"On the invisible side there are relatively few seas, and on the whole it is more bright and mountainous," Lipsky said had been shown.

"The density of craters on the reverse side also proved to be higher. These conclusions are fully confirmed by photographs taken by the Zond 3 probe."

* *

The term "sea" or its Latin form "mare" is used by astronomers to describe dark, level parts of the moon's surface, which lacks water. The seas are believed to be composed of loose, level dust or similar material.

* * *

The bright, mountainous parts of the moon are designated continents.

India Watches Flirters

PANTA, India (AP) — Bicycle patrols have been formed so policemen can zip around town combatting "eye-teasing," as Indians call public flirting.

Foreign News Commentary

Soviet Chiefs Follow K on Diplomacy

By MURRAY J. BROWN
United Press International

The new men in the Kremlin have taken a page from ex-Premier Nikita S. Khrushchev's book on diplomacy by receiving foreign leaders at their vacation dachas (villas) on the Crimean coast for "informal" talks.

East Germany's leader, Walter Ulbricht, was the first visitor, and it was assumed he discussed current economic and political troubles inside the Communist world with Soviet party leader Leonid Brezhnev and President Anastas Mikoyan.

* * *

Similar talks are expected in the next few weeks with the leaders of Romania and Czechoslovakia.

BUDGET VS. BASE: Expect pressure to mount on the British government to whittle down its commitment in Malaysia. Military commitments in the Southeast Asian Commonwealth member is costing Britain about $280 million a year.

* * *

Those seeking to reduce the over-all defense budget already are pointing to the Far Eastern base as one place where money can be saved, especially since Singapore's secession from the federation rules out use of the base for Southeast Asia Treaty Organization (SEATO) needs.

LE GRAND CHARLES: Insiders said President Charles de Gaulle will not stage a classic election campaign if he decides—and chances are he will—to run for a second term this December.

* * *

They said de Gaulle will not run on a party ticket but as "a candidate of all Frenchmen." His campaign probably will be limited to one or two nationwide radio-television addresses just before the Dec. 5 elections.

AFRO-ASIAN ANTICS: Algeria is pulling out diplomatic stops to ensure that the second Afro-Asian summit conference, originally set for June 28 in Algiers and now scheduled for Nov. 5, takes place as planned.

* * *

Despite the lukewarm attitude of such "moderates" as Japan, the Philippines and Thailand, the Algerians hope to drum up enough support from Red China, Indonesia and other "hard-liners" to make sure the conference is held.

NEW TIES: Sources say Malaysia soon will discreetly ask Yugoslavia if it is agreeable to an exchange of diplomatic representatives.

If so, Malaysia will then establish relations with its first Communist country. The sources also report periodic feelers on the part of Russia for diplomatic relations, but any such development still appears a long way off.

NUCLEAR CLUB: Indonesian military men are beginning to name dates for the first time for plans to test an atomic device.

Some officers set the date as early as Oct. 5, Indonesian Armed Forces Day. Other dates mentioned range from Christmas to New Year's.

* * *

Authorities in Jakarta agree that the test will be by the grace of Red Chinese technicians and materials and that its main purpose will be to enhance the prestige of both countries.

Wagon Train Stalled

Help for Homesteaders

NEWCASTLE, Wyo. (AP) — It looks like two families of Texans who are determined to homestead near McBride, Canada, will reach their destination before fall despite their misfortunes.

Mr. and Mrs. Dow Sunningham and Mr. and Mrs. Curtis Freeman and eight children left six months ago from their homes near Bitter Creek, Tex., by wagon train.

* * *

The families were making about 20 miles a day on their 3,000-mile journey, but about a week ago they became stalled in Newcastle. They ran out of money and their equipment broke down.

More bad news reached them in Newcastle.

A representative of the Canadian Immigration Service advised them their homestead was not in shape for the winter.

Cunningham then learned from a friend in McBride that his homestead had been vandalized and all his equipment was stolen or destroyed. The equipment included a small sawmill, haying equipment, tools and household effects. Buildings reportedly had been wrecked.

* * *

Because of the loss of his Canadian assets, Cunningham could no longer sponsor Freeman's immigration to Canada.

The president of Highland Enterprises, Inc., Jack L. Campbell of Newcastle, heard of their predicament. He appointed Freeman as the company's manufacturers' representative for Alberta and British Columbia. Campbell agreed to furnish a truck to take the homesteaders the rest of the way to Canada.

* * *

The Texans plan to leave Newcastle about the middle of next week with their horse power harnessed to a truck, upon which their livestock will be loaded for the rest of the journey.

BRAND NEW WHITE Sewing Machines Since 1876
AUTOMATIC ZIG-ZAG CONSOLE
DOES ALL THIS: BUTTONHOLES, SEWS ON BUTTONS, BLIND HEMMING, MONOGRAMMING, SEWS ON PATCHES, DECORATOR DESIGNS, SAMPLER STITCHING, STARS AND DAISIES, CREATIVE EMBROIDERY, PLUS ALL THIS, TOO!
We Sell For Less Because We Pay No Commissions
only $1.25 per week
• Full Size Round Bobbin • 5-Speed Control • Automatic Pressure • Clog-Resistant • Release Round Bobbin
FULLY GUARANTEED FREE HOME DEMONSTRATION
Trade-In Accepted
OR 4-1101 Authorized White Dealer Parts and Service On All Makes
$88.40 COMPLETE with CABINET & ACCESSORIES

AUTHORIZED HOOVER SERVICE DEALERS
NEW 7-FOOT VACUUM CLEANER HOSE
Braided Cloth, All Rubber
Exchangable With Your Old Re-Useable Hose Ends
Regular 7.50
$3.95
Come In or Free Delivery
PARTS and SERVICE ON ALL CLEANERS
Disposal Bags-Hoses-Brushes-Belts-Attachments-Etc.
"Rebuilt by Curt's Appliances Using Our Own Parts"
WE RENT TYPEWRITERS and SEWING MACHINES
Fully Guaranteed Attachments Included
1.25 Week
$12.50
Free Home Demonstration — OR 4-1101
Within 25 Mile Radius
CURT'S APPLIANCES
Factory Authorized White Dealer
NEW LOCATION 6481 HATCHERY ROAD OR 4-1101
West on M59 to Airport Rd., North to Hatchery
Turn West 2 Blocks on Hatchery Rd.
Open Monday and Friday 'til 8 P. M.

mid-summer sale
FEATURING A CUSTOM-LOOK COLLECTION AT TREMENDOUS SAVINGS!



solid hard rock maple 'space savers' by Heywood Wakefield—rugged and versatile!

Thomas Furniture gives you sole savings on authentically designed Colonial that is both practical and beautiful. All pieces are quality-crafted of solid hard rock maple and afford oodles of storage space. Your furniture dollar never bought more.

PIECES AS ILLUSTRATED:	WAS	NOW
32" Two-Door Hutch	$89.00	$75.00
32" Two-Door Base	$79.90	$66.90
52" Open Hutch	$55.00	$49.00
32" Three-Drawer Base	$79.90	$66.90
40" Two-Door Hutch	$111.00	$89.90
40" Three-Drawer Base	$99.00	$84.00
Corner Desk	$69.00	$55.20
40" Open Hutch	$69.00	$58.25
40" Three-Door Base	$111.00	$89.90
48" Two-Door Hutch	$131.00	$98.25
48" Six-Drawer Base	$133.00	$107.00

ADDITIONAL PIECES NOT ILLUSTRATED:		
Full size Bookcase Bed w/foot	$89.00	$66.75
Twin size Bookcase Bed w/ft	$79.00	$59.25
48" Open Hutch	$85.00	$68.00
48" Four-Door Base	$145.00	$116.00

HEYWOOD-WAKEFIELD EST. 1826

THOMAS furniture

PONTIAC 361 S. SAGINAW • FE 3-7901 OPEN MONDAY AND FRIDAY 'TIL 9
DRAYTON 4945 DIXIE HWY • OR 4-0321 OPEN MONDAY, THURSDAY, FRIDAY 'TIL 9

DECORATOR SERVICES • CONVENIENT CREDIT

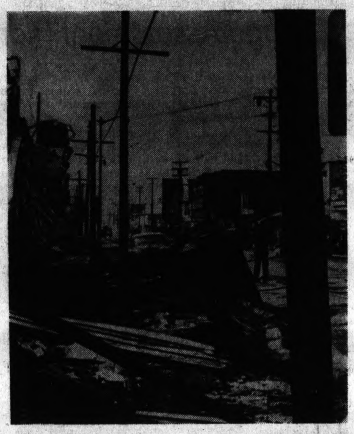
The Weather
U.S. Weather Bureau Forecast
Warmer
(Details on Page 2)

THE PONTIAC PRESS

MAKE OVER PAGES

VOL. 123 NO. 163 ★★★★★ PONTIAC, MICHIGAN, MONDAY, AUGUST 16, 1965 —40 PAGES ASSOCIATED PRESS UNITED PRESS INTERNATIONAL 10c

Area Killings Leave 2 Dead



AP Photofax

SCENE ON SABBATH—The Sunday scene in the Watts sector of Los Angeles was a desolate panorama of destruction through which only firemen, police and National Guardsmen moved. A vast military maneuver drove Negro looters from the streets, leaving a scene more like a World War II battlegound than one in peacetime Los Angeles.

LA Sector Calm After Outbreaks

LOS ANGELES (AP) — Comparative calm settled over the city's troop-encircled Negro riot zone today after a wild night in which violence spread for the first time to other Southern California cities.

At midmorning Police Inspector J. K. McCauley said: "This is by far the best day yet."

His headquarters in South Los Angeles received a few reports of shootings and lootings but there were no massing of mobs and no arrests, he said.

The death toll stood at 32.

After five straight nights of rioting by uncounted thousands of Negroes, police removed most of the barricades in a 42-square mile "unsafe" zone and this morning residents moved about freely for the first time since Wednesday night.

★ ★ ★

As relief authorities moved

See Stories, Page D-3

three tons of food into the burned and looted district, police and 15,000 massed National Guardsmen kept close watch for possible renewal of sniping and fire-bombing in all-white areas.

'ATTACKS PLANNED'

A high-ranking police officer said the attacks last night and early today seemed "planned and organized." He didn't say by whom.

Then, with the dark, came spreading violence:

● Negroes rioted in a Negro section of Long Beach, 15 miles south of the old riot center at Watts. Long Beach officer Richard Lefebre, 24, was mortally wounded by a shotgun blast.

Police and guardsmen im-

(Continued on Page 2, Col. 4)

Extension Agent Cuts in Works

Statewide reorganization triggered by legislative budget cuts may cost Oakland County two-thirds of its Cooperative Extension Service staff.

The county's two 4-H agents, Mrs. Donald B. Montney and John H. (Jack) Worthington, will leave the county staff at the end of this month.

One home economics agent, Mrs. Noel Kurth, will be leaving at the end of September.

The position of agriculture agent, now occupied by Jay Poffenberger, may also be discontinued by the first of October.

★ ★ ★

Announcement of the pending changes was made Friday by a district extension director.

BEING TRANSFERRED

Worthington, 4-H agent here for more than 11 years, is being transferred to a similar position in Cass County.

Mrs. Montney, who has been 4-H agent in the county for the past four years, will begin teaching home economics at Clarkston Junior High School when school opens.

Mrs. Kurth, home agent here for one year, said she will drop out of extension work at least temporarily to study for an advanced degree.

★ ★ ★

Poffenberger, a 10-year member of the county staff, said he has no immediate plans.

NOT OFFICIAL

Lyle B. Abel, Oakland County extension director, said the staff cuts won't be official until the September meeting of the state extension board of directors.

It appears to be definite, however, that 60 field positions throughout the state will be discontinued, Abel said.

If the preliminary cuts become final, Oakland County will be left with a director, a home economics agent and a 4-H agent.

The district offices for horticulture and consumer marketing will also remain in Pontiac, Abel noted.

NOT ASSIGNED

A 4-H agent to replace Mrs. Montney has not been assigned to the county as yet, the director said.

English Sight Sailing Editor

Near End of His Solo Trip Across Atlantic

FALMOUTH, England (AP) — Two fishing boats sighted Robert Manry and his 13¼-foot sloop Tinkerbelle in a calm sea off the English coast today and reported him fit and well. They said he was 60 to 70 miles from Falmouth, his goal in a journey across the Atlantic.

"Manry says he is fit and well and has asked for the course to the Lizard," reported skipper Harry Small of the fishing boat Trewarvenneth. The Lizard is a point on the southernmost coast of England, near Land's End.

The fishermen gave Manry's position southwest of the Lizard and estimated he would reach Falmouth in another day or so if the present calm sea and fair winds persist.

After the sightings by the fishermen at 11:55 a.m., Manry's wife, Virginia, set out in the trawler Excellent, chartered by the Cleveland (Ohio) Plain Dealer, the newspaper for which Manry is an editor.

★ ★ ★

Shortly after noon, Manry went aboard the British navy minesweeper Brereton, which came alongside his boat, and asked for a glass of milk.

MISSED MILK

"It's the first I've had in 76 days," he said.

He chatted with officers and crew of the Brereton and signed the ship's visitors book.

The Coast Guard said at noon the Tinkerbelle was 40 miles southwest of the Lizard.

★ ★ ★

The trawler Excellent, with Mrs. Manry aboard, planned to rendezvous with the Tinkerbelle.

LAND TOGETHER

The Brereton messaged land stations that she and the Excellent probably would accompany the Tinkerbelle into Falmouth.

Aboard the Brereton, Manry said he greatly looked forward to a reunion with his wife.

Manry, 48, has been at sea 77 days. He set sail June 1 on a 3,200-mile voyage from Falmouth, Mass., to Falmouth.

He was last sighted a week ago 265 miles west of Lands End.

Slaying Occurs at Private Park in Commerce

Farmington Twp. Man Held in Fatal Shooting of His Brother-in-Law

A Farmington Township man is in Oakland County Jail awaiting preliminary examination in Commerce Township Justice Court on a charge of first-degree murder.

Arthur C. Fleming Jr., 29, of 25608 Farmington stood mute at his arraignment late Saturday afternoon before Justice John C. Weick in connection with the fatal shooting of his brother-in-law, George Henry.

Henry, 33, was shot once through the chest at about 1:45 p.m. Saturday at the Upper Straits Lake Resort Club, 9140 Richardson, Commerce Township.

Assistant Oakland County Prosecutor Richard Rossman said, "There is no doubt in my mind that Fleming did the shooting."

Henry, his wife, Josephine and their four children, had been living in a tent at the private park since the begining of summer. Prior to that the cement worker and his family lived in Detroit.

Rossman said the apparent motive for the crime was that Henry had allegedly propositioned Fleming's wife, Carrie, about one month ago.

Saturday he went to the camp site armed with a 38-caliber revolver. Deputies said Fleming told officers he didn't remember pulling the trigger.

Witnesses at the scene of the shooting included Mrs. Henry, who is Fleming's sister, and the defendent's mother and father, Mr. and Mrs. Arthur Fleming of Detroit.

SITTING AROUND

Mrs. Henry said she and her husband and the Flemings were sitting around talking when her brother came into the camping area.

Sheriff's deputies said that Fleming yelled at Henry and accused him of "fooling" around with his wife.

Henry told Fleming to put down the gun and started to get up from the table just before the fatal shot was fired deputies said.



Pontiac Press Photo

DEATH SCENE—George Henry, 29, was shot to death at this Commerce Township camp site Saturday afternoon. The site is located at the Upper Straits Lake Resort Club, 9140 Richardson. Henry was seated at the picnic table just prior to the shooting. Henry's brother-in-law, Arthur Fleming Jr., has been charged with first-degree murder in connection with the shooting.

Stab Wounds Fatal in Lake Orion Fight

Second Cut Victim Is Reported Serious; 3 Suspects Arrested

The Oakland County Prosecutor's office late this morning issued a first degree murder warrant against Richard Hartwick, 17, of 167 W. Drahner, Oxford Township, in connection with a fatal stabbing in Lake Orion.

One man was killed and another seriously injured in a brawl outside a Lake Orion tavern shortly after midnight today.

★ ★ ★

Dead is Russell Richards, 24, of 86 King Circle, Orion Township, who died shortly after the fight from stab wounds.

Larry Lyons, 23, of 111 Center was reported in serious condition at St. Joseph Mercy Hospital, also suffering stab wounds.

Oakland County sheriff's deputies and Lake Orion police have arrested three suspects for investigation of murder.

★ ★ ★

Kenneth B. Drobek, 20, 841 Central, Lake Orion, and Donald W. Waltz, 29, of 724 N. Oxford and Richard T. Hartwick, 17, of 167 W. Drahner, both of Oxford Township, were all being held at the Oakland County Jail.

RESPONSIBLE

Detectives said that it was likely only one of the three was responsible for the actual stabbing.

However, they said they could not release any details concerning the matter until after the three suspects have given statements to the Oakland County prosecutor.

Detective Fred Pender said one knife was found at the scene of the crime and this is believed to be the murder weapon.

★ ★ ★

Pender gave this account of the events leading up to the fight.

FIVE MEN

He said the five men had been in the Ver-Wood Tavern, 54 S. Broadway, Lake Orion, and an argument had started over two women.

The group went outside and a fight ensued behind the tavern. This fight broke up without serious injuries, Pender said.

Then a second fight broke out a few minutes later behind Barney's Bar at 111 Central, Lake Orion. It was during this fight that the fatality occurred, the detective said.

In Saigon

Cong Blast Viet Police HQ

SAIGON, South Viet Nam (AP) — While two girl accomplices engaged a guard in conversation, Viet Cong terrorists drove a Jeep and a car loaded with explosives into South Viet Nam's national police headquarters today and blew up several buildings.

Four policemen were killed by the blast and terrorist gunfire, reliable sources said. About 20 persons were wounded, including possibly six Americans, the sources said.

The terrorists escaped under cover of submachinegun fire from two other cars outside the police compound. A police guard claimed he hit one of the escaping men.

The explosion seriously damaged the home of the director of the national police, Col. Pham Van Lieu. The headquarters consists of three buildings in a block-long complex of police buildings. Col. Lieu's home is next to the headquarters.

★ ★ ★

U.S. sources said the attack was probably carried out because of increased police activity in the Saigon area in recent months. U.S. authorities have been making a determined effort to increase the effectiveness of the police force.

Informed sources gave this account of the daring raid:

At 9 a.m. two Vietnamese girls walked up to the guard at the headquarters entrance and engaged him in conversation.

His attention diverted, he hardly noticed a Jeep driven by a man in uniform move past him and into the front yard of the headquarters. Then a green and white sedan drove up and he challenged it.

★ ★ ★

He was killed by a burst of automatic fire. The girls fled to a European car down the street. The drivers of the Jeep and the

(Continued on Page 2, Col. 3)

Chilean Storm Toll Mounts

45 Die in Shipwreck; Avalanches Claim 51

SANTIAGO, Chile (AP) — Forty-five Chilean navy men perished in a shipwreck on the storm-battered Chilean coast, the navy reported today. It said 27 others were rescued.

The victims were aboard the 850-ton cutter Janequeo which was blown onto rocks yesterday and sank in Bahia San Pedro, 546 miles southwest of Santiago.

The Janequeo was attempting to rescue the partol boat Leucoton which had been blown aground in a storm raging in southern Chile for a week.

The sailors' deaths brought the over-all storm death toll to 96. Others perished in avalanches in the Santiago Concepcion areas.

★ ★ ★

The navy said the death toll at sea included one man from the Leucoton.

RESCUE SHIPS

Because of the high seas and winds, rescue ships were unable to reach the Janequeo and Leucoton survivors until today.

Navy officials said there was a danger that the rescue craft could have been hurled against the rocks.

President Eduardo Frei declared 22 provinces disaster areas. He mobilized military, government and private agencies to help the injured, ill and homeless.

★ ★ ★

About 500,000 persons are suffering as a result of the storm, the government said.

U.S. AID

The U.S. Embassy offered aid. U.S. relief agencies began providing the victims food, blankets, tents and medicine.

The government said 40 per cent of Chile's farm land had been damaged or destroyed.

The storm halted much of the railway traffic and smashed hundreds of fishing boats and docks.

Pontiac Boy Killed as Car Hits Fence

A 3-year-old Pontiac boy, Charles Patton, was killed in an accident Saturday night when his mother swerved the Patton car to avoid hitting another child on a bicycle.

The car struck a fence on South Paddock.

Mrs. Thelma Patton of 137 Raeburn was listed in satisfactory condition at Pontiac General Hospital this morning.

Her son, a passenger in the car, was dead on arrival at the hospital.

The driver told police she saw a boy on a bike ride in front of her and hit the fence when she swerved to the left and applied the brakes to avoid hitting the boy.

She was traveling north on South Paddock near South Jessie at the time.

She had no operator's license, according to police.

The accident occurred at 7:05 p.m.

Oakland Highway Toll in '65
102
Last Year to Date 118



Pontiac Press Photo

JOE HAAS HONORED — Dedication of a Boy Scout lodge, made possible through a yesterday at Camp Agawam, Orion Township bequest from the late Joe Haas, took place ship. As part of the ceremonies, Mrs. Vera Cook Husted presents this painting of Haas, former Pontiac Press columnist, which she made from a photo appearing in The Pontiac Press in 1935, showing Haas on Apple Island. Charles Whippo, camp director and Manito district executive, accepting the painting on behalf of the Clinton Valley Council.

In Today's Press

World Money
International finances headed for drought or flood? — PAGE D-1.

Back of Moon
Soviets release new photos from space — PAGE D-12.

Viet War
Taylor cites 4-pronged program aimed at victory — PAGE A-5.

Area News	B-6
Astrology	D-2
Bridge	D-2
Crossword Puzzle	D-11
Comics	D-2
Editorials	A-4
Markets	D-1
Obituaries	D-4
Sports	C-4—C-7
Theaters	D-10
TV-Radio Programs	D-11
Wilson, Earl	D-11
Women's Pages	B-1—B-4

Slightly Cooler Due

Record Heat Sunday

You thought it was hot yesterday? You were right!

Records fell as the temperature soared to a searing 97 degrees.

It was the hottest day of the year and the hottest Aug. 15 in Pontiac history.

A cool front came through the area yesterday offering a brief respite from the heat as the mercury dropped from 96 at 5:30 p.m. to 70 at 11 p.m. Tonight's temperatures will range from 64 to 70.

★ ★ ★

Tomorrow will be partly cloudy and warmer with scattered thundershowers. The high will fall between 86 to 94.

Temperatures will remain high Wednesday and scattered showers or thundershowers are predicted for the area.

The lowest mercury reading in downtown Pontiac prior to 8 a.m. was 66. By 1 p.m. clear skies and a beaming Sol sent the temperature to 88.

MAKE OVER PAGES

U.S. to Unveil New Policy on Soviet-U.N. Dues Issue

UNITED NATIONS, N.Y. (AP) — Ambassador Arthur J. Goldberg was reported ready to unveil a new U.S. policy today designed to break the deadlock over Soviet voting rights in the U.N. General Assembly.

Details of the U.S. plan were closely guarded. But U.N. diplomats said the deadlock could be broken only by a reversal of the U.S. stand that the Russians must pay their overdue peacekeeping assessments or lose their vote in the General Assembly.

* * *

Goldberg was scheduled to outline the new policy in the assembly's 33-nation committee on peacekeeping operations. It was to be his first speech as chief U.S. delegate to the United Nations. He and Secretary of State Dean Rusk worked out the final draft of the plan over the weekend.

The former Supreme Court justice has given top priority to the U.N. financial crisis since he succeeded the late Adlai E. Stevenson as spokesman for the Johnson administration at the world organization.

114 NATIONS

The 114-nation body was paralyzed all last winter by the deadlock over Article 19 of the U.N. Charter. This provides that member nations who are two years in arrears in payment of assessments will lose their assembly vote. The Soviet Union, France and 11 other countries are in this category, but a showdown has been averted so far by a no-vote truce.

One of the major problems Goldberg faced was to find a formula for easing the U.S. position without arousing widespread criticism in the United States. Several congressional leaders openly opposed any U.S. retreat. U.N. diplomats, however, insisted that the assembly could not resume full operations unless the United States abandoned its insistence on enforcement of Article 19.

* * *

The issue has become mainly a political controversy. The Soviet Union and France contend that the peacekeeping assessments for the Congo and the Middle East U.N. force are illegal because they were levied by the assembly rather than the Security Council. The United States disagrees.

The majority of the U.N. members have been urging both sides to avoid a showdown.

* * *

The special committee on peacekeeping operations has been trying to find a formula for ending the deadlock and at the same time work out plans for future peacekeeping projects. It is generally agreed that the United Nations $108-million deficit will be liquidated by voluntary contributions. The Soviet Union has agreed to make a substantial contribution once the assembly has returned to normal operations.

'JFK Felt LBJ Best Successor'

MILWAUKEE, Wis. (AP) — John F. Kennedy chose Lyndon B. Johnson as his running mate in 1960 because he considered him "the best man to carry on," Sen. Robert F. Kennedy, D-N.Y., said Sunday night.

* * *

"He's fulfilled all of our hopes since then," said the younger brother of the late president.

Sen. Kennedy, speaking at a Democratic dinner, made no reference to the published account by Arthur M. Schlesinger Jr., historian and assistant to President Kennedy, that the nomination was offered to Johnson as a political gesture in the belief there was "practically no chance Johnson would accept."

The former attorney general cited passage of programs in civil rights, medical assistance for the elderly, and federal aid to elementary and secondary schools under the Johnson administration.

WENT TO PEOPLE

Referring to Kennedy's 1960 primary campaigns in Wisconsin and other states, the New York senator said of the programs' passage:

"All of this has happened because men had a dream and were willing to go to the people and ask for their support on the basis of these programs. President Kennedy was such a man. And he knew that Lyndon Johnson was such a man, that he was committed to these programs, that he shared their dreams, that he was the best man to carry on this fight.

* * *

"It was for this reason that President Kennedy wanted Lyndon Johnson to run with him for vice president in 1960."

Sen. Kennedy's comments came in a speech recapping accomplishments of the Kennedy and Johnson administrations at a $50 a plate testimonial dinner for Wisconsin Democratic Lt. Gov. Patrick J. Lucey.

While Cat's Away . . .

DARTMOUTH, Mass. (UPI) — Manuel V. Medeiros returned from a family outing yesterday and found that thieves had broken into his South Dartmouth home. The burglars took more than $600 in goods and cash. Medeiros is the chief of police.

The Weather

Full U.S. Weather Bureau Report

PONTIAC AND VICINITY — Generally fair and warm today and tonight. High today 84 to 89, low tonight 64 to 70. Tomorrow, partly cloudy, warmer with scattered thundershowers, high 86 to 94. Light northeast to easterly winds 5 to 12 miles today. Wednesday outlook: Scattered showers or thundershowers, continued warm.

Today in Pontiac

Lowest temperature preceding 8 a.m. 66
At 8 a.m.: Wind Velocity 5-12 m.p.h. Direction: Northeast-East.
Sun sets today at 7:33 p.m.
Sun rises Tuesday at 5:42 a.m.
Moon sets Tuesday at 9:15 a.m.
Moon rises today at 10:46 p.m.

Weekend in Pontiac (As Recorded Downtown)

	Sat.	Sun.
Highest temperature	98	97
Lowest temperature	68	70
Mean temperature	83	83.5
Weather	Sizzling—Scorching	

Downtown Temperatures

6 a.m.	66	11 a.m.	80
7 a.m.	66	12 M.	84
8 a.m.	68	1 p.m.	88
9 a.m.	74		
10 a.m.	78		

One Year Ago in Pontiac

Highest temperature ... 81
Lowest temperature ... 54
Mean temperature ... 67
Weather ... sunny

Highest and Lowest Temperatures This Date in 83 Years

95 in 1922 — 48 in 1880

Sunday's Temperature Chart

	Hi.	Wth.		Hi.	Wth.
Alpena	81	60	Ft. Worth	90	72
Escanaba	78	57	Jacksonville	94	71
Gr. Rapids	91	65	Kansas City	93	72
Houghton	76	54	Los Angeles	89	69
Lansing	96	65	Miami Beach	85	78
Marquette	72	60	Milwaukee	77	65
Muskegon	86	65	New Orleans	88	71
Pellston	80	64	New York	88	71
Traverse C.	79	51	Omaha	92	68
Albuquerque	83	64	Phoenix	103	83
Atlanta	90	70	Pittsburgh	94	66
Bismarck	83	58	St. Lake City	87	59
Boston	89	69	S. Francisco	64	55
Chicago	85	72	St. Ste. Marie	74	52
Cincinnati	94	69	Seattle	81	57
Denver	86	63	Tampa	89	79
Detroit	92	66	Washington	93	75
Duluth	79	51			



AP Photofax

NATIONAL WEATHER — Showers and thundershowers are expected for the Northern and Southern Plains, the South Atlantic States and portions of the Southern Plateau region. Generally warmer weather is expected east of the Mississippi Valley.



AP Photofax

AFTERMATH OF EXPLOSION — Police, firemen and newsmen walk through debris outside one of the National Police Headquarters buildings destroyed by a Cong bomb explosion in Saigon this morning. Four were killed and at least 20 injured when terrorists set off a car loaded with explosives, then sprayed the area with machine gun fire.

Cong Blast Viet Police Headquarters

(Continued From Page One)

sedan ran from the headquarters building, covered by fire from another European car parked just across the street from the entrance.

HIT RUNNING

A guard believed he hit one of the running Viet Cong.

They entered the car across the street and drove off as both vehicles inside the compound exploded.

The getaway car made a pass near a small police substation several blocks away and fired on a guard, seriously wounding him.

* * *

Police later found the other getaway car, abandoned and booby-trapped. After defusing the bomb, the police found several submachine guns inside.

QUIET ENDS

The attack was the first serious terrorist incident in Saigon in seven weeks. More than 40 persons were killed June 25 when terrorists set off explosives at the My Canh restaurant on the Saigon riverfront.

South Vietnamese forces began a large operation in Quang Tri Province, bordering North Viet Nam, following up a saturation raid there Saturday by B52 bombers of the U.S. Strategic Air Command. A briefing officer said five Viet Cong guerrillas were killed in the initial stages of the operation.

In the air war, U.S. and Vietnamese planes flew 218 sorties against the Communist guerrillas in South Viet Nam during the 24-hour period ending at 6 a.m., spokesman said.

* * *

The pilots reported more than 200 buildings destroyed and 75 others damaged, they added.

BARRACKS HIT

Four U.S. Navy Skyraiders from the carrier Oriskany supported by three Skyhawks, hit the Ky Anh military barracks about 80 miles inside North Viet Nam, spokesmen reported, and the pilots said eight buildings were destroyed.

* * *

Nine Skyhawks and six Skyraiders from the Oriskany and the carrier Coral Sea pounded targets in North Viet Nam in a series of missions beginning yesterday and ending this morning, the spokesmen added.

Riot Zone Calm Today

(Continued From Page One)

posed a curfew from 10 p.m. to 4 a.m. on a 12-square-block area of a predominantly Negro district.

● Gunmen, identified by witnesses as Negroes, shot at homes in all-white Sylmar in the San Fernanco Valley.

● Fire bombs flared on Hollywood Boulevard in Hollywood, and lumberyards were set afire in Wilmington, at the harbor, and near downtown Los Angeles.

● In San Diego, 120 miles South, Negroes rioted through a 30-block area. A white man was stabbed. Three stores were set afire.

● In suburban Van Nuys a warehouse burned, police captured nine Negro men and shot and wounded a Negro woman.

●In San Bernardino 60 miles east of Los Angeles, milling Negroes smashed windows at a drive-in restaurant, but depressed swiftly when police arrived.

● Police arrested a Negro who tried to set fire to an apartment house in Hollywood.

Although police couldn't halt the sporadic attacks, they claimed virtual control over the Negro section where rioting first erupted six days ago.

VIRTUAL CONTROL

The first incident: an arrest of a Negro drunken driving suspect by white police. Thousands of rioting Negroes drove police from Watts.

Guardsmen from the California 40th and 49th National Guard Armored divisions began to tip the scales Saturday night after Lt. Gov. Glenn Anderson, acting in the absence of Gov. Edmund G. Brown, declared a state of insurrection.

* * *

Brown cut short his European vacation, returned here, and yesterday toured a Watts area subdued by more than 14,000 guardsmen and 1,000 police — but still ringing with bursts of sniper fire.

JUST SHORT

Brown's party turned back just short of an area where gunfire blazed.

Early today the statistics told results of six days' rioting:
Killed 32.
Injured: 811.
Arrested: 2,835.

The Lost Angeles Fire Department said fire damage totaled more than $175 million.

In every Southern California community with big Negro populations, tension mounted, crowds gathered, and police added extra crews.

RUSH FOR ARMS

The terror in the streets caused a rush among white citizens to arm themselves.

Homeowners with guns watched through the night in countless homes.

Among the acts of violence:

● A 47-year-old Negro woman's legs were "almost cut off" yesterday by a burst of 20 rounds from a National Guard machine gun at a Watts roadblock. Guardsmen said she refused to halt. Police said her car held a dozen homemade fire bombs.

● A two-story apartment building in a white section in the harbor district was set afire last night by a gasoline bomb. Police and firemen controlled it.

● A hidden gunman fired at cars on the Golden State freeway last night in Los Angeles. When police got there he was gone.

"We know some of the terrorists are sneaking out of the Watts area," said a high police official.

LOADS OF BOMBS

"We stopped cars of men heading toward white sections from Watts with loads of gasoline bombs."

Inside the military perimeter thrown around the Negro section by guardsmen, shortages developed.

Whole blocks of businesses were looted and burned by pillaging mobs — among them many drug stores and markets. Most of those which remained undamaged were closed.

* * *

An 8 p.m. - to - dawn curfew kept residents from seeking food and drugs elsewhere.

Gov. Brown announced last night:

"There is a serious shortage of food in some neighborhoods in the riot areas. It is important to reestablish normal business and public service in South Los Angeles."

Guard, Police Enforce Peace

No New Outbreaks of Race Riots in Chicago

CHICAGO (AP) — Hundreds of police, supported by about 2,000 National Guardsmen held in reserve, continued today to enforce racial peace in a largely Negro neighborhood where rioting erupted Thursday and Friday nights.

There were no new outbreaks of violence Saturday or Sunday as police in the West Garfield Park area firmly pursued a policy of breaking up groups before they could become mobs.

* * *

More than 300 policemen patrolled the troubled area around the clock. Additional police were stationed in nearby police districts. National Guard units were on standby duty at five armories.

Violence erupted in the area after a Negro woman was killed by a fire truck responding to a fire call that turned out to be a false alarm. The rioting Thursday and Friday nights resulted in injuries to 67 persons and the arrest of 123.

28 ARESTED

Twenty-eight persons were arrested Saturday night and charged with loitering when they heckled police or were slow to follow orders to keep moving.

Few arrests occurred Sunday as 85 Negro delectives broke up and dispersed any groups they saw gathering in the streets.

* * *

Most of those on the streets were children at play. Traffic was proceeding normally through the area.

Taverns in the neighborhood remained closed on police orders.

HEARING CONTINUED

In holiday court, Magistrate Albert H. Laplante continued to Aug. 27 a hearing on charges against those arrested Saturday night.

More than 50 Negro clergymen circulated through the troubled area Saturday night, urging residents to keep off the streets.

* * *

Albert Raby, convenor of the Coordinating Council of Community Organizations, a civil rights group, expressed satisfaction with the restoration of peace but demanded that city officials investigate the cause of the outbreak.

"We're not going to be involved in keeping the peace at the price of injustice — continuing the status quo for these kids and others," he told newsmen.

* * *

Raby said many of the teenagers involved in the rioting were frustrated and angry. He said they expressed their resentment by hurling bricks and bottles at police and motorists.

Tons of Mud Gush Onto Austrian Town

KOEFLACH, Austria (AP) — A dam break today sent tons of mud gushing into the streets on this small mining town in Styria province.

* * *

The mud poured out of a huge basin which serves as drainage pool for coal mines on a hillside above the town, burying tracks and trains at the local railroad station. Dozens of houses were damaged, and fields disappeared under four feet of mud. There were no reports of casualties.

Birmingham Area News

Chamber Officers Back Garage Assessment Plan

BIRMINGHAM — Officers of Chamber of Commerce are backing the assessment method of financing the city's first parking structure.

City commissioners are expected to decide tonight how to cover the $1,174,000 cost of the project.

With a number of downtown businessmen objecting to establishment of an assessment district, the commission delayed taking action on the method a month ago.

The commission in June tentatively approved a 10 per cent assessment against property in the downtown district, with the rest of the cost to be paid through parking revenue.

* * *

However, confirmation of the assessment roll was delayed by the controversy over the idea.

PREVIOUS COST

Businessmen objected to the assessment on the basis that they already have been assessed for all the surface parking lots.

The parking ramp is to be built on the L-shaped lot fronting Woodward and Willits. It will provide 566 spaces.

In a letter to their members last week, chamber of commerce officers outlined their reasons for supporting the 10 per cent assessment.

* * *

They noted that the structure could be financed without assessments or increases in the parking rates.

TOTAL NEEDED

"However, if this financing method is adopted, the total parking authority revenue would be required to meet the interest and principal payments on the revenue bonds which would be issued," they said.

"This would leave insufficient revenue to be pledged to assure a second, third or fourth parking structure as our needs for more parking spaces in Birmingham increase."

* * *

The chamber of commerce officers are supporting a plan which calls for some of the cost to be raised through increases in the charge for long - term parking, or that over two hours.

Man Is Held in Diamond Ring Theft

A Detroit man is being held at the Oakland County Jail for investigation of larceny from a building following a wild chase through the streets of Pontiac Saturday afternoon.

Henry C. King, 21, was held in connection with the theft of a tray full of diamond rings from Enggass Jewelers, 25 N. Saginaw, about 1 p.m. Saturday.

Arthur Newberry, 41, of 24300 Scotia, Oak Park, manager of the store, told police that a shabbily dressed man came into the store about 12:30 and told a clerk he wanted to buy a ring.

After about 30 minutes, Newberry said he saw the man run out the front door with a tray of rings, valued at $2,000, in his hand.

* * *

Newberry and several police officers followed the fleeing bandit down Saginaw to Pike.

King was apprehended under a building at 53 W. Pike.

Officers said there was a trail of diamond rings from the jewelry store to the spot King was found.

3 Scientists Die on Peak

Killed in Fall While Mountain Climbing

ASPEN, Colo. (AP) — Three mountain climbers were killed and a fourth climber was injured in a fall on South Maroon Peak, west of Aspen, yesterday.

* * *

Officials at Los Alamos Scientific Laboratory said the dead were senior scientists at the laboratory, all having doctorate degrees.

They were identified by the lab as Drs. Frank E. Pretzel, Robert B. Day and Herbert E. Ungnade.

The injured man was identified by the lab as William B. Martin, another laboratory employe but not a scientist. The lab said Dr. Donald W. McEachern, another scientist, was with the party but not injured.

* * *

Officials said they were vacationing in the Aspen area.

WILL RECOVER

Martin was taken to the Aspen Valley Hospital. Although his injuries were not listed, it was reported he would recover.

A fifth climber, Don McCathern, was not injured.

All but McCathern were reported roped together as they descended over a snow field on the 14,000-foot peak in a mountain wilderness 10 miles west of Aspen.

* * *

One of the four was reported to have slipped and all four were dragged down a slope.

FLY TO AREA

Dr. Robert Barnard, Aspen physician, and Alfred Braun, an experienced mountain climber, were flown to the area in a helicopter.

* * *

They found two men already dead and two others hurt, one obviously critically. He was hoisted on a stretcher to the helicopter, but the man was dead by the time the craft returned to Aspen.

Police Locate Bakery's Safe

A 1,000-pound safe, stolen from the Farm Crest Bakery at 699 Auburn sometime Saturday night, was found near Palmer Park in Detroit by Detroit Police yesterday.

* * *

Pontiac police said the contents of the large safe, more than $3,000 in cash; checks and company credits were still missing.

* * *

Officers said the safe had been chipped and burned open.

The thieves entered the bakery by cutting out a window on the west side of the building. Police said they believe the safe was carted away in a small truck.

Cease-Fire Line Crossed by India

NEW DELHI, India (AP) — The Indian army has attacked across the cease-fire line in Kashmir and has taken three mountaintop Pakistan outposts in the Kargil sector, it was announced today.

* * *

A spokesman said the Indian army counterattacked last night after Pakistani forces tried to cut the road to Leh in the Ladakh sector where the Indians face Communist Chinese units.

These posts were captured May 17 by the Indian army and then vacated under an agreement arranged by the United Nations. India intends to hold the posts this time to protect the road to Leh, the spokesman said. (Earlier story, Page C-3.)

8-Day Flight Thursday

Astronauts Enter Final Training Phase

CAPE KENNEDY, Fla. (AP) — Astronauts L. Gordon Cooper Jr. and Charles Conrad Jr. plunged today into the final phases of training for their eight-day space journey scheduled to start Thursday.

The two astronauts took their first day off in several weeks and relaxed with sports yesterday.

Cooper and astronaut Donald Slayton bobbed in a small boat in the Atlantic off Cape Kennedy and reported catching several fish. They said they hooked three sharks, but all escaped.

Conrad and astronaut Neil Armstrong took to the golf links at Port Malabar, about 40 miles from Cape Kennedy. Their scores were not reported. Armstrong and Elliot See are backup pilots for the upcoming Gemini 5 mission.

* * *

Cooper, an Air Force lieutenant colonel, and Conrad, a Navy lieutenant commander, today returned to the long hours of rehearsal for their flight, the longest yet planned by man.

LUNAR PATTERN

It will equal the time planned for the first U.S. manned lunar landing trip. Medical experts hope the flight will erase any lingering doubts that man will be able to survive long enough in space to rocket to the moon and back.

Early in the flight, the astronauts are to attempt man's first rendezvous with another satellite. They will launch their own satellite from the spacecraft, back about 52 miles away from it and then use radar and other electronic aids to try to close within 20 feet of it.

It will be a major test for the Gemini 6 flight scheduled in October during which an attempt will be made to rendezvous and link up with another satellite which will be launched by another rocket.

* * *

Cooper and Conrad planned to spend most of today flat on their backs in a spacecraft simulator in the cape's mission control center. On the schedule were simulations of several launchings, key segments of the flight and failures.

CONTROL CENTERS

The control centers here and at the Manned Spacecraft Center in Houston, Tex., conducted a series of tests involving the worldwide tracking network yesterday.

Mrs. Conrad observed the simulation in the Houston control center and said she hoped things go better on Thursday.

Flight director Christopher C. Kraft Jr. reported the test went "extremely well. It gave us a number of realistic problems and provided a good exercise in contingency situations."

* * *

Mrs. Cooper planned to fly here today from Houston with the two teen-age Cooper daughters. They will be here to watch the launching of Gemini 5 by a Titan 2 rocket.

Mrs. Conrad and the three Conrad boys will remain in Houston throughout the launching and flight.

Soviets Say Iraqi Admits Killing

MOSCOW (AP) — The Soviet news agency Tass said today an Iraqui student has confessed killing Ghanaian student George Daku last March 17 in Baku, capital of the Soviet Azerbaijan.

Abdul Hani, 27, hit Daku on the head with a stone after the two students quarrelled, Tass said. It said he would go on trial tomorrow in Baku.

* * *

Twenty-nine Kenyan students left Baku and returned home after Daku was found with fatal head wounds in a park. The Kenyans complained of beatings and discrimination against Africans.

MAKE OVER PAGES

Wed Saturday in the First Presbyterian Church, Grand Haven, were Diane Merrill Pallas, daughter of Mr. and Mrs. Harold E. Pallas, Grand Haven, and Ronald Harlan Boyce, son of Mr. and Mrs. Harlan R. Boyce of Pine View Drive.



MRS. RONALD HARLAN BOYCE

R.H. Boyces on Florida Honeymoon

The newlywed Mr. and Mrs. Ronald Harlan Boyce (Diane Merrill Pallas) left for a Florida honeymoon after their vows and reception, Saturday, in the First Presbyterian Church, Grand Haven.

* * *

Their parents are Mr. and Mrs. Harold E. Pallas of Grand Haven and Mr. and Mrs. Harlan R. Boyce of Pine View Drive.

An heirloom mantilla veil of Brussels lace complemented the bride's Empire gown and squared train of white silk peau de soie. She carried glamellias with white and red Sweetheert roses.

* * *

With honor maid, Ethel Carpenter of Three Rivers, were Dorothy Pallas, attending her sister as bridesmaid along with Pamela Eaton and Susan Miller.

* * *

Harlan Boyce was best man for his son. Ushers included Dr. Roger Burau, John Cork, Richard Doerr, Gary Henry, Thomas VanderBerg and Robert Pallas.

The couple will be seniors this fall at Western Michigan University.



On a northern honeymoon after Saturday vows and reception in the Troy Assembly of God Church are the Marvin John Engelsmans (Aleen Mae Berry). Their parents are the Donald E. Berrys, Norton Street; Mrs. John Parent, North Perry Street and John Engelsman of Detroit. For the rite performed by Minister Louie H. Calaway, the bride wore white silk organza and French lace. White roses rested on her white heirloom Bible.



Seaman and Mrs. Edward Robert Eckler (Sharon Kay Beardslee) left for Miramar, Calif. after the vows and reception, Saturday, in the Oxford Methodist Church. Their parents are Mrs. Edith J. Beardslee, Oxford, Clarence C. Beardslee, Highland, and the Ralph W. Ecklers of Orion Township. A net veil complemented the bride's gown and train of white silk organza appliqued with lace. Rev. Fred Clark performed the ceremony.

Health Spending

Private expenditures for health purposes in 1963 totaled $23.7 billion or six per cent of all personal consumption expenditures, according to the National Consumer Finance Association.

The first application of high-strength nickel steel to bridge construction was in the Queensboro Bridge, which spans the East River in New York City. The bridge was completed in 1909.

Prevent Mildew

Use spring-type clothespins suspended from the top of the clothes shute to hang damp towels and other wet articles. When they are dry, drop them to the basement. Saves possible mildew.

Turkey became a republic in October 1923.

American families spend an average of 18 per cent of their incomes annually on food purchases.

McLeod Carpet Sale
FE 3-7087



Crocker's
HOMEMADE CANDIES
THIS WEEK'S FEATURE
Chocolate Pecan Bark
2740 Woodward Ave
Open Evenings 'til 8
The Pontiac Mall
Open Evenings 'til 9
Reg. $1.50
$1.19 lb.

Twin Attends Her Sister

Nanci Lou Alderman and Delbert James Brannstrom of Saginaw were married Saturday in the First Presbyterian Church, Bay City, before Rev. E. C. Wicklein.



MRS. D. BRANNSTROM

Joining the couple at the church reception were their parents the William K. Aldermans, Bay City, and the James Brannstroms of Lakeview Street.

* * *

The bride's sheath gown and full circular train of white silk organza over taffeta was appliqued with Alencon lace and styled with Camelot sleeves.

An orange - blossom headpiece held her bouffant veil. Royal Bouquet orchids centered her bouquet of English Ivy and Stephanotis.

TWIN ATTENDS

With Vicki Alderman, maid of honor for her twin, were bridesmaids Thayer Mackenzie, Grosse Pointe; Jan Wiles, Sara Wishart and Sue O'Brien all of Bay City.

* * *

Denneth Emery was best man. Ushers were Dennis Baldwin, William Kreh, Tony Grohman and Robert Ricker.

Auxiliary Okays Gift

The "City of Pontiac" Auxiliary to Post 1370, Veterans of Foreign Wars, has approved a donation to the 'Kathy Leach Fund.'

Mrs. Dixie White and Mrs. George Pappas are delegates to the national convention in Chicago, with Mrs. Otto Zander and Mrs. James Smith, alternates.

Mrs. Robert Almas is chairman of a benefit sale Sept. 17-18 in the VFW Hall on South Saginaw Street.



Wearing floor-length white silk shantung with Empire bodice of lace, Cheryl Ann Patten became Mrs. Charles Everet Weaver, Saturday in St. Mark's Lutheran Church. Rev. W. C. Grafe performed the rite preceding a church reception. Their parents are Mr. and Mrs. Guy D. Patten Jr., Wolverine Lake, and the Jesse Weavers, Cedar Island Drive. Honeymoon itinerary includes Niagara Falls and northern Michigan.

This Pair Is Home After Trip

Returned from a northern honeymoon are the Archie Christopher Lambs (Trudy Louise Campbell) who chose the Orchard Lake Community Church Presbyterian, for their recent vows and reception.

* * *

Their parents are the John C. Campbells of Arrowhead Road, West Bloomfield Township, and the Archie C. Lambs of RioVista Drive, Commerce Township.

* * *

With her chapel-length gown of white silk organza and Alencon lace, the bride wore an illusion veil with lace pillbox. She carried white roses.

* * *

Margaret Geisel of Windberg, Pa., was maid of honor at the rite performed by Rev. Edward Auchard.

* * *

Maynard Dyer of Jonesville was best man. John Lundquist and Thomas Lamb seated the guests.

Exercise Mat and Pillow for Weight Worries

Have you heard about a new exercise mat and pillow which come complete with instructions for weight watchers?

The set is made of lightweight foam under zip-on cotton sailcloth covers which are machine-washable, water-repellent, and soil-resistant.

Because exercise induces perspiration, it is important to launder the covers often — especially if used by more than one member of the family.

Just pop the covers into the washer, dry them by machine or on the line, and then zip back over the mat and pillow. Their taut fit makes ironing unnecessary.

Love Is Eternal

HARWICH, Mass. (AP) — The idea of romance is not dead here. The annual official meeting at this Cape Cod town rejected a proposal to change the name of Lovers' Lane to Homestead Lane.

Designed, Made Gown

Barbara Jo Graybiel designed and made her gown of white peau de soie appliqued with Alencon lace, for vows to John Lewis Hayes, Saturday, in the First Presbyterian Church.



MRS. JOHN L. HAYES

Her veil was silk illusion. White glamellias and greens comprised her cascade bouquet.

Parents of the bridal couple are the James E. Graybiels of Oneida Road and Mr. and Mrs. Matthew T. Hayes of Dwight Street.

* * *

Sherri Dudley was honor maid at the rite performed by Rev. Galen E. Hershey, followed by a church reception.

* * *

Bridesmaids were Sarajane Serwin and Mrs. Charles Henderson. Patti Graybiel was junior attendant and Kim Kaminskis, flower girl.

* * *

Dr. Thomas Hayes was best man. Guests were seated by Gary Failla, Arthur Azoian, Arthur Stinson and Thomas Graybiel.

Just 5 Words Can Help Avert Any Confusion

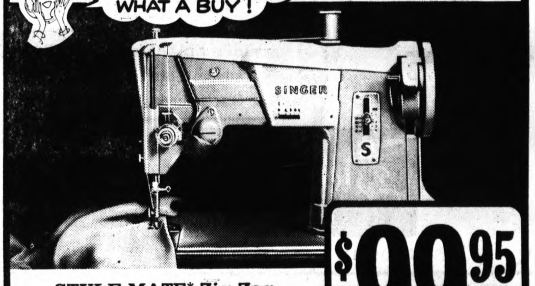
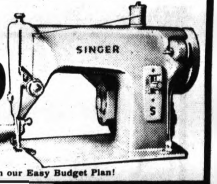
NEW YORK (UPI) — Five words on every prescription blank can avert confusion, help the patient understand his illness and its treatment more fully, and provide doctors with readily available necessary information, reports Dr. Robert Montgomery.

The words: "Please label as to contents." Montgomery, reporting in "Medical Annals, District of Columbia," said that pharmacists are not permitted to label prescriptions unless specifically requested.

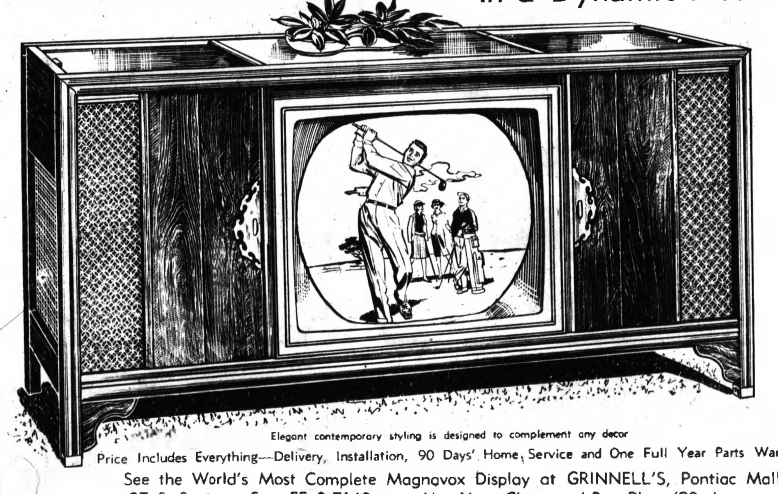
The information is especially helpful when a patient, during a trip away from home, must consult another doctor.

Neumode SALE!

"WHITE COLLAR GIRL"
seamless. Reinforced heels and toes and those wonderful NO-BIND TOPS.
77¢ 2 pairs $1.50
82 N. Saginaw St.

SINGER SALUTES Young Homemakers!
FULL-SIZE ZIG-ZAG! WHAT A BUY!

STYLE-MATE* Zig-Zag sewing machine by SINGER
• Exclusive Drop-in Bobbin
• Easy switch to zig-zag
• Hems, mends, overcasts
$99.95 as illustrated
$1.38 per week after small down payment on our Easy Budget Plan!
SINGER QUALITY AT A BEGINNER'S PRICE!

YOUNG BUDGET* sewing machine by SINGER
• Handy top drop-in bobbin
• Beautiful straight stitching—backtacks, too!
• Stitch-length regulator
$59.50 as illustrated
$1.25 per week after small down payment on our Easy Budget Plan!
See the newest TOUCH & SEW* sewing machine — the only machine that does all 3 kinds of sewing!
What's new for tomorrow is at SINGER today!*
SINGER
PONTIAC MALL SHOPPING CENTER — Phone 682-0250
DOWNTOWN PONTIAC, 102 North Saginaw — Phone 333-7929
*A Trademark of THE SINGER COMPANY

be smart—look smart
Back to College Notes
The Choice of Pontiac
FOX DRY CLEANERS
Be CAMPUS Sharp
Whether its MSU... "M"... Western.. Central.. Eastern.. Northern.. Hillsdale.. OU.. Wayne.. or any Campus
Being "FOX" CLEAN is being CAMPUS Sharp
The Choice of Pontiac
FOX DRY CLEANERS
719 WEST HURON
FE 4-1536
Quality Cleaning Since 1929

Grinnell's
WORLD'S LARGEST MAGNAVOX DEALER
HIT OF THE MUSIC SHOW
DIRECT FROM THE MUSIC TRADE EXPOSITION IN CHICAGO!
Magnavox COLOR TV with Astro-Sonic STEREO in a Dynamic Acoustical WOOD Cabinet!

• Brilliant Magna-Color TV
• Exclusive Micromatic Record Player
• Magnificent Stereo FM-AM Radio
With this all-in-one Magnavox Stereo Theatre you enjoy • Quick Color Pictures in just 12 seconds • All 82 channels, UHF-VHF • New Color Brite 21" tube half again as bright as most others • Automatic color that makes pictures appear instantly, perfectly, more vivid because of the Color Purifier Magnavox solid state circuitry is ten times more efficient than tube sets and marvelously trouble-free. Your records will last a lifetime on the Micromatic Record Player . . . and you'll enjoy thrilling Stereo FM-AM radio as well.
ONLY $695
No down payment required
— Come in or Order by Phone —
Elegant contemporary styling is designed to complement any decor
Price Includes Everything—Delivery, Installation, 90 Days' Home Service and One Full Year Parts Warranty • Other Magnavox Color TV's from 349.90
See the World's Most Complete Magnavox Display at GRINNELL'S, Pontiac Mall—682-0422 • Downtown, 27 S. Saginaw St.—FE 3-7168 • Use Your Charge, 4-Pay Plan (90 days same as cash) or Budget Terms

MONTGOMERY WARD SPECIALS

MONDAY TUESDAY ONLY



NOW IS THE TIME TO BUY!

4.44 REG. 6.99

CHAISE with weatherproof aluminum frame is ideal for the budget-minded family—quality without high price! Back adjusts to 5 positions. 23 strands of plastic webbing support you in contour comfort. Lightweight frame folds.

CHAIR compliments chaise in design and comfort. Contour seat and back are formed with 14 sturdy plastic strands. A special feature is the lap-over armrests which add beauty and comfort to chair. Aluminum frame folds for travel.

REG. 3.99 EA. . . . . 2.44 ea.

⅓ off
ON ALL SUMMER FURNITURE



REMNANTS-

½ OFF

A wide selection of odds and ends of all types of fabrics, perfect for aprons, blouses, children's clothes and etc. All at a very low price.

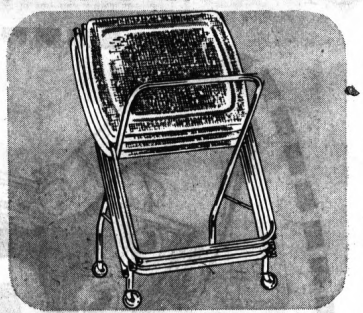


POCKET RADIO

WARDS POWERFUL 6-TRANSISTOR

- 6 transistors for excellent local AM reception
- 2½-in. speaker; earphone for private listening
- Portable, pocket-sized; gold-color metal front

4.88 REG. 5.59

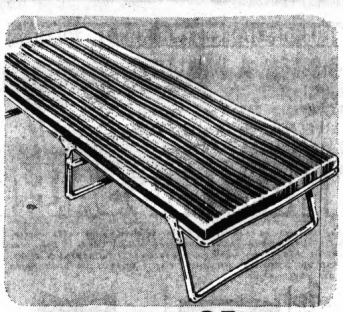


FIBER GLASS SET

REG. 13.99 ! 4 KING-SIZE TRAYS

Elegant, stable, chip-proof, stain-resistant! Hand-woven fabric is sealed between fiber glass layers for a stunning textural effect. One table serves as rack/cart.

10.88 EACH TRAY 20½ x 16"

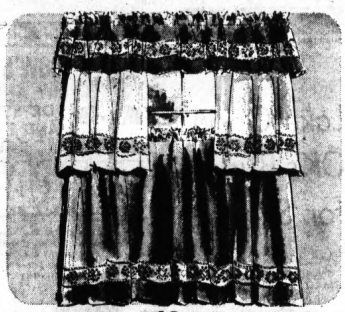


PRICE CUT 25%

FOLDING ALUMINUM COT—REG. 12.99

Use Wards handy cot for camp, porch, patio or as an extra bed. Comfortable 1½" Poly foam mattress; sturdy reinforced aluminum frame. Folds compactly for storage.

9.99 25 x 72 x 14"



SAVE 1.49 A PAIR

EMBROIDERED CHALLIS CURTAINS

Popular tiers to brighten kitchen, bedroom or bath. Rayon challis with embroidered cotton organdy trim is machine-washable. 3 colors

$2.00 Reg. 3.48
68x36" PAIR
68x36" PAIR

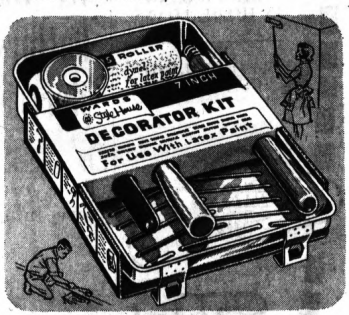
RICH REDWOOD TUB



GENUINE KILN-DRIED REDWOOD AT LOW PRICE!

1.77

Enjoy the warm beauty of a natural redwood planter. Lends a new richness to your decor —whether indoors or outdoors. Ideal for patio, garden, door entrance or porch (only redwood defies the elements — weathers magnificently). Popular 8x10-inch size.



1.00 off! Complete 7-inch roller kit

Paint faster and easier with handy roller and tray! Includes 7-inch roller with dynel cover, corner roller, 12" extension handle, tray.

1.99 REG. 2.99

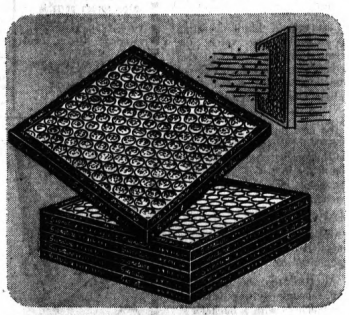


SAVE 2.32 A GAL.!

WARDS SUPER WHITE HOUSE PAINT

Fine-quality, durable white finish at a money-saving price! Super covers white surfaces in one coat, stays bright and clean for years. Resists mildew staining too.

3.47 REG. 5.79



Disposable fiber glass furnace filters

Clean, new filters keep furnace dust out of air, off furniture and drapes. Available in 1-in. sizes from 16x20 to 20x25 in.

3 For 99c

STORE HOURS: 9:30 to 9:00 P.M. MONDAY thru SATURDAY

Pontiac Mall

PHONE 682-4940
Telegraph at Elizabeth Lake Rd.

MAKE OVER PAGES



AP Photofax

TWIN BITES THE DUST—The Indians won this small skirmish yesterday at Cleveland as Indians' catcher Phil Roof tagged out Minnesota's Jimmie Hall in the ninth inning of the first game of doubleheader. Hall tried to score from third on a bunt by Rich Rollins. Minnesota won the game, 4-3, but the Tribe came back to take the nightcap, 6-4.

But Giants Win, 15-9

Phillies Rough on Oriental Hurler

By The Associated Press

Masanori Murakami received a sports car from a soy sauce firm before he started his first major league game. But once it began he got nothing but trouble from the Philadelphia Phillies.

Murakami, the only Japanese ever to play in the majors, stayed around for less than three innings Sunday although San Francisco trounced Philadelphia 15-9.

The 21-year-old left-hander was honored in pre-game ceremonies witnessed by more than 1,200 members of northern California's Japanese community.

He received a Datsun sports car, three plaques and friendly words from Japanese Consul General Tsutomu Wada, Mayor Johny Shelley of San Francisco and Gov. Edmund G. Brown of California.

OTHER WORDS

Murakami thanked the crowed in Japanese and English, but minutes later he obviously had some other kind of words for the Phillies.

With one out in the first inning, John Callison and Rich Allen singled. Murakami, however, escaped the jam by striking out Dick Stuart and Alex Johnson. The youngster struck out two more Phillies in the second, then got into trouble again in the third.

* * *

Ray Culp walked, Cookie Rojas singled and one out later, Allen tripled for two runs. That was all for Murakami, who had compiled a 3-1 record in 26 relief appearances after finally joining the Giants early in May.

His arrival in this country was delayed by a three-month controversy between the Giants and the Nankai Hawks over whether Murakami would play in the United States or Japan.

OTHER IDEAS

Following his rude introduction to starting, Murakami said, "I want to start again." But Manager Herman Franks had different ideas.

"Murakami is more valuable to me in the bullpen," he said.

In other National League games Pittsburgh trimmed the first-place Los Angeles Dodgers 4-2, Milwaukee edged Chicago 4-3 in 12 innings, St. Louis whipped Cincinnati 12-7 and New York blanked Houston 3-0.

Jim Hart's grand slam homer in the third inning and Willie McCovey's three-run blast, his 28th, in the sixth powered the Giants' comeback. The Phillies erupted for five runs in the ninth after Pat Corrales was awarded first base on catcher Tom Haller's interference with two out and the bases loaded.

Pittsburgh executed three crucial bunts against Don Drysdale, who has had a bad knee, in cutting the Dodgers' lead to 1½ games over Milwaukee. Tom Sisk and Jim Pagliaroni bunted across runs while Bill Virdon's bunt set up two others.

Drysdale, incidentally, batted seventh in the line-up but struck out twice. He also suffered his 11th loss against 16 victories.

CUSTOM ORIGINAL WHITE WALLS!
FULL 4 PLYS ORIGINAL EQUIPMENT TYPE FIRESTONE, GOODYEAR, MONAWK, GENERAL TOUR CHOICE!
750 x 14 / 800 x 14 / 825 x 14 / 600 x 13 / 650 x 13
2 for $15
LIFETIME GUARANTEE Tubeless New Tread Plus Tax and Any Old Tire(less) Tire
OPEN DAILY 8-6—SAT. 8-5
UNITED TIRE SERVICE
1007 Baldwin Ave.
3 Min. From Downtown Pontiac
COUPON SPECIAL

"All I said was:
Show me a filter that delivers the taste and I'll eat my hat."



TRY NEW LUCKY STRIKE FILTERS

Races Again Despite Burns

Scarred Hurtibise Flaunts Death

LANGHORNE, Pa. (NEA) — Racedriver Jim Hurtubise spun out of control at the track here in early August and it scared hell out of everyone but him.

As in any speedway mishap he could have been killed. He wasn't. But then he doesn't die very easily.

"Just a bit of bad luck," he whispered as he unstrapped his helmet and began to peel the gloves from his crooked hands.

His hands are what you notice first. They are not hands, really, but crippled fragments, the grotesque surrealist art of a surgeon's scalpel.

* * *

A year ago in another car on another track something went wrong, too. Just a bit of bad luck and the driver was pulled from sanity into a purgatory of unholy flame. Jim Hurtubise was burning to death.

They got to him before he died, however, and somebody commented that perhaps that was unfortunate. Most of the man was charred and beginning to crack like the basin of a dry river. Groping arms tore chunks of spoiled skin from his body.

He was not recognizable and grown men at the scene wept and looked away.

RECOVERS

But he doesn't die very easily. Burn cases are critical long after normal bone-breaking accidents expose their verdicts one way or another, and the driver was immobile for weeks, conscious of the fact he was not dead but not alive either. Progress was slow, disappointments many, and the pain . . . "beyond my description," admits Jim.

* * *

They remodeled Jim like an early American quilt. Patches of skin were grafted from the healthy to the burned areas; some central face features reshaped; the vital organs saved from permanent damage.

Steady Mary Mills St. Louis Golf Titlist

ST. LOUIS (AP) — Three steady rounds paid off for Mary Mills, enabling her to hold off a driving finish by challengers and win the St. Louis Women's Open Golf Tournament.

Miss Mills, the 1963 U.S. Open and 1964 Ladies PGA champion, won her first tourney this year by firing a 72. Sunday for a 216 total, two strokes better than Marlene Hagge and Carol Mann.

Miss Mills shot 73 and 71 the first two days of the 54-hole tournament at Norwood Hills Country Club.

Mrs. Hagge opened with an 81 Friday and then shot 69 and 68, the latter the lowest round of the tourney. Miss Mann started with a 76 before rallying for two 71s.

PAY DAY

The victory was worth $1,875 to Miss Mills, of Gulfport, Miss. Mrs. Hagge and Miss Mann each won $1,350.

Judy Torluemke took fourth with 220 for $975. Sandra Spuzich, Betsy Cullen and Sue Maxwell tied for fifth with 222.

* * *

Kathy Whitworth, the leading money winner on the tour with six tournament victories, began the day in second place, one stroke back, but she blew to 78 and finished tied with Betsy Rawls and Sandra Palmer at 223.

Mary Mills, $1,875	73-71-72—216
Carol Mann, $1,350	76-71-71—218
Marlene Hagge, $1,350	81-69-68—218
Judy Torluemke, $975	73-74-73—220
Sandra Spuzich, $650	75-77-73—225
Betsy Cullen, $650	73-76-73—222
Sue Maxwell, $650	77-71-74—222
Sandra Palmer, $448	77-71-75—223
Betsy Rawls, $448	76-73-74—223
Kathy Whitworth, $448	75-70-78—223
Margie Master, $365	74-72-78—224
Patty Berg, $315	78-74-73—225
Sybil Griffin, $315	73-73-79—225
Marilynn Smith, $270	71-79-76—226
JoAnn Prentice, $221	73-78-76—227
Beth Stone, $221	75-77-75—227
Clifford Ann Creed, $221	80-74-73—227
Barbara Romack, $161	77-77-74—228
Sandra McClinton, $161	76-78-74—228
Sandra Haynie, $161	74-83-71—228
Gloria Armstrong, $130	74-79-77—230
Donna Caponi, $117	75-80-76—231
Gloria Ehret, $117	76-81-74—231
Wanda Sanches, $110	77-78-77—232
Althea Gibson, $105	80-77-78—233
Andy Cohn, $100	77-79-81—237

Eagles Down Lions, 20-17

Continued from Page C-4)

ed in two plays later to smear Hill for minus-14 more.

SIDELINE COMPLETIONS

In the last minute of the half, Milt Plum started hitting the sideline passes to Terry Barr and Gail Cogdill but time ran on their own 41.

From the opening kickoff of the 2nd half the Eagles went from their own 20 to the Detroit two in nine plays and Baker made it 10-7 with a nine yard field goal.

The Lions had only one offensive play in the first eight minutes of the third quarter and that was for nine yards by Dan Lewis and a fumble giving the Eagles the ball and setting up a 46-yard touchdown march. Hill went over from the one and Baker made it 17-3.

* * *

The Lions then took the kickoff, marched from their own 22 and crossed the goal with Plum hitting Cogdill for a 16-yard TD. Plum completed five of six passes in this series. It was 17-10, with Walker's point.

The Eagles were a constant threat on their kickoff and punt returns. Rookie Clyde Thomas returned 39 yards to the Eagle 42 and from here the Eagles went to the Detroit two giving Baker another 9-yard field goal to make it 20-10.

With eight minutes left the Lions recovered an Eagle fumble on their 46, but failed to capitalize and Studstill had to punt.

Thomas called for a fair catch but fumbled and the Lions had the ball on the Eagle 15. Three plays later Studstill made a fine overhead catch of Plum's pass for the touchdown and it was 20-17 with the PAT.

The Eagles showed their best on third down plays. They made the third down play nine times for first downs as evidenced by the 71 total offensive plays to 59 for the Lions.

The Lions will stay out of the clouds this week and await the Baltimore Colts who invade Tiger Stadium, Friday night.

Gates Gets 5 Hits in Double Win

(Continued from Page C-4)

lighter weight bat helps me get around quicker and I'm not fooled as much by different pitches."

Brown also helped in another way by making a game-saving catch of Willie Smith's pop fly in the ninth inning of the second game. The Angels had already scored a run and had the bases loaded at the time.

"Some people kid me about my fielding," Brown said. "I'm ready to go with anyone when it comes to going after the ball."

Lolich flew in from Alpena, where he is serving with the Air National Guard, again and pitched one inning of the second game.

The first three Angels in the second inning singled and Lolich left after Bob Rodgers delivered a two-run double. Orlando Pena come on and, with help from Terry Fox in the ninth, went on to win his fourth game as a Tiger.

* * *

"I didn't see Lolich at all in the spring exhibitions," Dressen said. "Maybe I would have spotted something there. I've got my ideas but I'm not saying anything now."

2 Local Drivers Win at Imlay City Track

A pair of Oakland County drivers picked up victories in races yesterday at the Imlay City Speedway.

* * *

Jerry Czewski of Ferndale won the feature race and Rochester's Jim Scott won the trophy dash, a race featuring the four fastest qualifiers.

SOMEONE IS GOING TO GET 2 NEW 1965 RAMBLERS . . .
For The Price Of One



It Might As Well Be You!

We must sell 75 new Ramblers or Demonstrators in August. Everyone who buys one gets a chance to win a new 1965 Rambler American Free.

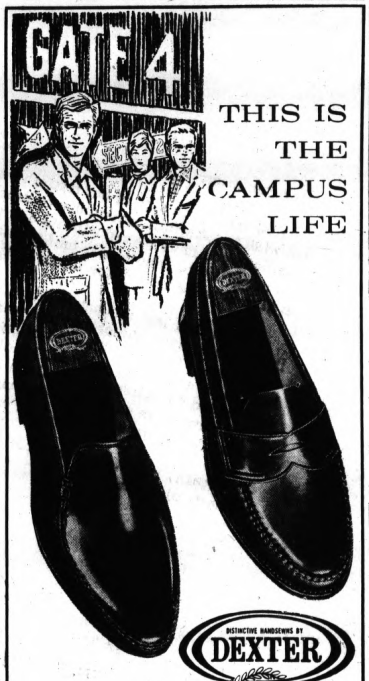
HERE'S ALL YOU DO

1. Buy A new 1965 Rambler now from Village Rambler.
2. Finish the phrase, "I bought a Rambler because", in 50 words or less on an official entry blank.
3. Bring your entry to Village Rambler by 9 P.M. August 31, 1965.

The best statement in the opinion of the 3 impartial judges wins the new Rambler American.

We are giving the highest trades and rock bottom prices during the contest.

at Russ Downey's
VILLAGE RAMBLER
666 S. Woodward Ave., Birmingham
MI 6-3900



THIS IS THE CAMPUS LIFE

DISTINCTIVE HANDSEWNS BY DEXTER

Casual elegance that is completely at home at the office, on the campus . . . or anywhere you need modern men on the move. Every handsewn stitch demonstrates the skill, knowledge and pride of the Dexter craftsman . . . assuring glove-like fit and lightweight flexibility. Supple leathers specially tanned for handsewing are responsible for the soft, comfortable feel in your favorite rich, deep colors. Only

Choose From Black or Brown

$14.95

OSMUN'S
a part of Pontiac since 1928
TEL-HURON CENTER
S. Telegraph at Huron
Open Daily 'til 9 P.M.
Free Parking

What type of person should buy the hot Plymouth now?



a saver!

Right now, your Plymouth Dealer's showroom is a saver's paradise. It's clean-up time and time for every new-car shopper to save big on a Plymouth Fury, Belvedere, Valiant or Barracuda. The '65s are priced low to move out fast. Bring your old car in for a high-dollar trade today. It could be the start of a brand-new hobby for you . . . saving money on a Plymouth!



PAA

Get a clean-up deal now at your Plymouth Dealer's

FURY/BELVEDERE/VALIANT/BARRACUDA
AUTHORIZED PLYMOUTH DEALERS CHRYSLER MOTORS CORPORATION

OAKLAND CHRYSLER-PLYMOUTH, INC.
724 OAKLAND AVE.
PONTIAC, MICHIGAN

ONE COLOR

First Shirt Big Man on His Birthday

By HUGH A. MULLIGAN

VINH LONG, South Viet Nam (AP) — It was the First Shirt's birthday and by popular decree the happy hour had been extended far into the night.

In the Army in wartime there is time for only two major holidays: Christmas and the first sergeant's birthday.

First Sgt. William Bledsoe of Chattanooga, Tenn., had reached his 47th birthday in his third war with nary a gray hair sullying the dark crewcut atop his handsome head. The boys in the MACV house — Military Assistance Command Viet Nam — in Vinh Long Province down in the delta assembled a fire team to convoy him safely past that momentous milestone.

During happy hour, normally the cocktail hour before supper, martinis plummet from 25 cents to 10 cents and beer from 20 cents to 10 cents in the screened-in little bar on the roof of the barracks. At those prices, bonhomie was found to flow faster than the muddy Mekong slipping by in the distance.

BIG SPENDER

Cpl. Tom Fusco, a big-spending airman from Brooklyn, stepped up and belted an enormous Chinese gong suspended from the ceiling just beyond the mess sergeant's latest futile homily: "Patrons will refrain from profanity." The coconut trees and mangrove swamps rang with the news that he was buying the entire house. The tab came to $2.60. Fusco shrugged it off.

Rank has its privileges but also its responsibilities.

Capt. Harold Spoons of Ada, Okla., saw his duty and did it. Again the gong rent the murky delta night, summoning more revelers to the fiesta.

A MACV compound in the delta houses a curious assortment of military personnel: sailors who daily risk their lives putt-putting up the Viet Cong-infested canals with the RAG — River Assault Group; flyboys who go up in small planes called L19s to direct air and artillery strikes; Army advisers who live out in the "boonies" and eat roast dog and fried snake with their Vietnamese counterparts; engineers who rebuild the blown out bridges and cratered roads.

Pride of outfit, plus a tactical desire to get along with the top kick, caused each in turn to belt the gong.

The night rang with an anvil chorus of liquefied salutations for the First Shirt. Well-wishers came and went, fell by the wayside and wandered off soliloquizing the big delta moon in jabbering iambics, but Sgt. Bledsoe manfully stuck to his stool. He took on enough infusions of distilled camaraderie to fell a water buffalo and yet rarely slurred a syllable in gracefully acknowledging each paean to his antiquity.

Sometime during the night it was discovered that Capt. Jack Miller of Catron, Mo., just back from a sampan trip through VC country, had made the list for major. The delights of double jeopardy ensued. The tocsin rang. Heads rang. The top kick hardly even teetered.

Next morning the casualty list was high and ice in high demand as a poultice for wounded pates. Cheeks sagged. Eyeballs took on the color of tattered VC flags. Hands shook. A morning air-strike rattled the windows and shook the floors of the compound, but some of the survivors of the night's jubilation thought it was only the ringing inside their heads.

And yet at 7 a.m., same as always, there sat 1st Sgt. Bledsoe ramrod straight at his desk in the orderly room, fatigues neatly pressed, shoes shined like an ebony woodcarving, eyes clear and shining.

Which is why the First Shirt wears the First Shirt.

If traffic fatalities continue to increase annually at present rates, about 100,000 such deaths will occur in 1975, according to traffic safety officials.

Bee Causes Collision

GUILDHALL, Vt. (AP)—Trooper John Shanks was passing an illegally parked car near here when a bee stung him on the cheek. He lost control of his state-owned cruiser and crashed into the parked car. Damage was estimated at $400.

Hooks Own Lost Wallet

VERONA, N. J. (AP) — James Degnan was fishing at Verona Lake when he pulled up a wallet he had lost in the same lake less than a year ago. The wallet contained several dollar bills and some credit cards — water-soaked but still usable.

Grinnell's

STEINWAY . . . the piano incomparable



ONLY A STEINWAY SOUNDS LIKE A STEINWAY

An inspiration to all who play it, Steinway is a piano that your family will own with pride for generations. The "Regency" (shown) in ebony, $1,625. Other finishes slightly higher.

BACK-TO-SCHOOL PIANO SPECIALS

New Spinet, Decorator color $419 — Used Studio piano, Mahogany $289
Used Wurlitzer piano, Blonde $495 — Mirror Console-type piano $169

Choose from the finest Musical Brand Names

Bench extra

Home of Steinway, Knabe, Steck and Other Renowned Names.
GRINNELL'S, Pontiac Mall—682-0422 ● Downtown, 27 S. Saginaw St.—FE 3-7168
Use Your Charge, 4-Pay Plan (90 days same as cash) or Budget Terms

Lonely Hearts Prove More Red Than Blue

BERLIN (UPI) — "Good-looking businessman, good dancer, luxury flat, sports car, seeks acquaintance of warm-hearted natural woman 30-45 for leisure time activity and possible marriage."

Advertisements like these appear by the thousands each week in West German and West Berlin newspapers and magazines.

Some are placed by lonely, good-looking businessmen in search of leisure time activity and/or marriage.

But the West Berlin city government today warned warm-hearted, natural women between 30 and 45 that the good-looking businessman might turn out to be a Communist spy.

* * *

It did not condemn the practice of seeking a mate or friend through lonely hearts advertisements.

PRISON CELL

But it advised caution lest a ride in a sports car end in an East German prison cell.

A city spokesman disclosed that the East German "State Security Service," the secret police, is placing lonely hearts and help wanted advertisements in Western publications in an attempt to recruit and ensnare Western residents to be agents.

It also is answering lovelorn and help wanted advertisements placed by West Germans and West Berliners.

* * *

The spokesman said the Eastern campaign has been going on for about two years.

MAIN AIM

One of its main aims is to seduce lonely women working for the West German government to betray information on their work or superiors.

German secretaries of the Western allies also are sought.

The East German secret police or his Western agent, of course, hides his identity until he feels he has his woman hooked. Or he might never disclose it.

* * *

The Communists are trying to capitalize on the great number of unmarried, divorced and widowed women in West Berlin and West Germany.

NEVER MARRIED

Many lost their husbands in the war. Many lost their fiances and never married.

The greatest scarcity of men is among the 40-60 age group.

The shortage of men in these age groups has produced lonely hearts clubs, filled the classified sections of newspapers and been a boon for gigilos and homely men.

* * *

It has produced the marriage swindler and now the Communist spy.

Willy Brandt Facing Crisis

West Berlin Mayor to Get Key Vote Test

By CARL HARTMAN

BONN, Germany (AP) — Mayor Willy Brandt of West Berlin faces the crisis of his career in next month's West German election.

If things break right for him, he will find himself the leader of his country, the world's third greatest industrial power. He would be Germany's first Socialist chancellor in 35 years.

If he fails to get in, it will be for the second time and his party may well start looking for a new leader.

A million or so votes on Sept. 19 will make all the difference.

OPENS CAMPAIGN

Brandt, who formally opens his campaign Saturday, is craggily good-looking, broad-shouldered, a charmer in three languages.

Behind him stand a beautiful wife, an anti-Nazi record and a strong, well-disciplined party. He would seem to have everything a candidate needs, but some of the assets may turn out to be illusory.

* * *

Looks, personality and family life appear to carry less weight in Germany. Many German voters are more impressed by the patriarchal figure of ex-Chancellor Konrad Adenauer or the professorial manner of Chancellor Ludwig Erhard.

Brandt's dangerous work in the anti-Nazi underground does not figure largely in his party's campaign. His enemies like to recall that he emigrated to Norway, married there, returned after the war in Norwegian uniform and only resumed his German citizenship in 1947.

TAXI DRIVER

A West Berlin taxi driver once put it this way:

"Would you people in America vote for somebody who fought on the Japanese side?"

* * *

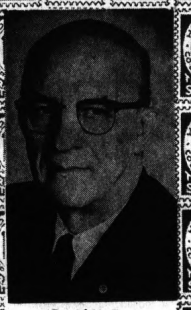
Brandt denies ever having fought in the Norwegian army.

Brandt's Socialist party still is suspect to many West Germans. True, Karl Marx himself considered it heretical. True, it has given up nationalization of industry, antimilitarism, anticlericalism. True, Brandt is as staunch an anti-Communist as only a West Berliner can be. Yet the image of the whiskered, bomb-throwing Bolshevik persists with many older voters.

Freedom Swim Foiled

BERLIN (AP) — A young East German trying to swim the Spree River to West Berlin Sunday night was spotted and pulled aboard an East German patrol boat, West Berlin police reported today.

A Message Of Appreciation And An Announcement Of A New Service...



David H. Gee

GEE COAL & OIL CO.

FUEL OIL

91 LAKE STREET TELEPHONE FE 5-8181 PONTIAC, MICH.

August 12, 1965

Dear Customer:

At the conclusion of our fortieth year in the fuel business, we wish to take this opportunity to sincerely thank you for the business you have placed with us and the confidence you show in our ability to handle your fuel requirements. It is our desire to give even better service in our forty-first year ahead.

With this last thought in mind, we are pleased to advise that we now have burner service available to all our fuel oil customers. If you are in need of an annual adjustment of your burner, or emergency service, kindly call our office and we will be pleased to assist you. Holden Red Stamps will be given on burner service in addition to our present policy of giving Holden Red Trading Stamps with all fuel orders.

Again, may we express our appreciation for the business you have placed with us.

Yours very truly,
GEE COAL & OIL COMPANY
David H. Gee
David H. Gee

P.S. CALL FE 5-8181 . . .
Get Complete Heating Satisfaction, Plus Holden Red Trading Stamps.

Gee Coal & Oil Company
Affiliate of Clarke Oil Co.

Markets, Business and Finance

MARKETS

The following are top prices covering sales of locally grown produce by growers and sold by them in wholesale package lots. Quotations are furnished by the Detroit Bureau of Markets as of Friday.

Produce

FRUITS

Apples, Duchess, bu.	$3.50
Apples, McIntosh, early, bu.	3.75
Apples, Red Delicious, bu.	3.75
Apples, Transparent, bu.	3.00
Apples, Wealthy, bu.	3.75
Blueberries, 12 qt. crt.	3.75
Canteloupe, bu.	4.50
Peaches, Halo Haven, bu.	4.50
Peaches, Fair Haven, bu.	4.00
Peaches, Red Haven, bu.	4.00
Pears, Clapp, bu.	4.00

VEGETABLES

Beans, green, bu.	$2.50
Beans, Kentucky Wonder, bu.	3.25
Beans, Roman, bu.	4.25
Beans, Wax, bu.	3.00
Beets, 6z. bchs.	1.00
Beets, topped, bu.	2.00
Broccoli, dz.	2.75
Cabbage, Curly, bu.	2.00
Cabbage, red, bu.	1.75
Cabbage Sprouts, bu.	2.50
Cabbage, Std., bu.	2.00
Carrots, dz. bchs.	1.25
Carrots, cello pack	2.00
Carrots, topped, bu.	2.00
Cauliflower, dz.	3.00
Celery, Pascal, crt.	3.00
Celery, Pascal, dz. stalks	1.25
Celery, White, crt.	3.50
Celery, white, dz. stalks	1.50
Corn, sweet, 50z.	1.25
Cucumbers, dill size, bu.	2.50
Cucumbers, pickle size, bu.	3.00
Cucumbers, slicers, bu.	2.75
Dill, dz. bchs.	1.00
Eggplant, 1/2 bu.	2.00
Eggplant, bskt.	2.00
Kohlrabi, dz. bchs.	1.50
Leeks, dz. bchs.	2.00
Okra, 2lb. bskt.	2.00
Onions, dry, 50-lb. bag	3.75
Onions, green, dz. bchs.	.60
Parsley, Curly, dz. bchs.	.90
Parsley, root, dz. bchs.	1.25
Peppers, Cayenne, pk. bskt.	1.75
Peppers, hot, bu.	2.00
Peppers, sweet, bu.	3.00
Potatoes, 50 lbs.	1.75
Potatoes, 10 lbs.	1.50
Radishes, red, dz. bchs.	.75
Radishes, black, 1/2 bu.	1.25
Rutabagas, white, dz. bchs.	1.00
Squash, Acorn, 1/2 bu.	1.00
Squash, Butternut, 1/2 bu.	3.00
Squash, Butternut, bu.	3.00
Squash, Hubbard, 1/2 bu.	1.25
Squash, Summer, 1/2 bu.	1.25
Tomatoes, bskt.	3.00
Tomatoes, 1/2 bu.	3.75
Turnips, dz. bchs.	1.50
Turnips, topped, bu.	2.00

GREENS

Cabbage, bu.	$1.25
Collard, bu.	1.25
Kale, bu.	1.25
Mustard, bu.	1.25
Spinach, bu.	1.50
Spinach, bskt.	1.25
Swiss Chard, bu.	1.25
Turnip, bu.	1.50

LETTUCE

Celery Cabbage, dz.	$2.50
Endive, bleached, bu.	2.00
Endive, bskt.	1.25
Escarole, bskt.	1.00
Escarole, bleached	1.00
Lettuce, Bibb, bskt.	1.25
Lettuce, Boston, dz.	1.50
Lettuce, Head, dz.	1.50
Lettuce, Head, bu.	3.00
Romaine, bu.	2.00

Poultry and Eggs

DETROIT POULTRY

DETROIT (AP)—Prices paid per pound for No. 1, live poultry: mixed year 5 lbs. 34-35c; broilers and fryers 3-4 lbs. whites 19-20.

DETROIT EGGS

DETROIT (AP)—Egg prices paid per dozen by first receivers (including 4% tax) whites Grade A jumbo 40-46; extra large 37½-41; large 36-39; mediums 29½-32; small 19½-21; Browns Grade A large 36; mediums 28.

CHICAGO BUTTER, EGGS

CHICAGO (AP) — Chicago Mercantile Exchange—Butter steady to firm; wholesale buying prices unchanged to 1 higher; 93 score AA 61; A's 61; B 60; CB 59; C 59; cars 90 B 60¾; D 59; C 60.

Eggs steady to firm; wholesale buying prices unchanged to 1 higher; 70 per cent or better Grade A white mixed 37; mediums 30; standards 28; dirties unquoted; checks 25.

CHICAGO POULTRY

CHICAGO (AP)—(USDA)—Live poultry; wholesale buying prices unchanged to 1½ higher; 2½-2½'s; special fed fowler; roasters 23½-25½; special fed White Rock fryers 19½-20½.

Livestock

CHICAGO LIVESTOCK

CHICAGO (AP) — (USDA) Hogs 3,500; butchers steady to 25 higher; mixed 1-3 190-250 lbs 24.85-25.25; mixed 1-3 250-400 lbs sows 23.75-24.25.

Cattle 5,000; calves none; slaughter steers steady to 25 higher; nine loads prime 1,250-1,425 lb slaughter steers 29.25-29.50; numerous loads high choice and prime 1,125-1,400 lbs 28.00-29.00; choice 1,100-1,400 lbs 26.50-28.00; choice 800-1,000 lb slaughter heifers 25.50-27.25; mixed good and choice 775-950 lbs 23.00-25.50.

Sheep 300; spring slaughter lambs and shorn slaughter ewes steady; mostly choice 80-100 lb spring slaughter lambs 24.25-25.00; mixed good and choice 23.00-24.50.

DETROIT LIVESTOCK

DETROIT (AP) — (USDA) — Cattle 100. Calves steady; utility 15.00; canner and cutter cows 12.00-15.00; not enough sales to fix prices.

Veasters 25. Not enough to set up quotations.

Hogs 25. Not enough to set up quotations.

Sheep 10. Not enough to test trade.

American Stocks

NOON AMERICAN

NEW YORK (AP) — Following is a list of selected stock transactions on the American Stock Exchange with noon prices:

	Sales (hds.)	High	Low	Last	Net Chg.
Aerojet .50a	3	33	32½	32½	— ½
ArkLaLou 1.24	3	43	42¾	43	+ ¼
Asamera	21	1 3-16	1 1/16	1 5-16	
Asad Oil&G	4	2¾	2¾	2¾	
Atlas Cp wt	2	⅞	⅞	⅞	
Barnes Eng	4	18¾	18½	18¾	— ⅛
Braz Trac	18	6	6	6	+ ⅛
Brit Pet .25g	1	7¼	7¼	7¼	+ 1/16
Brown Co .60	6	12¾	12¾	⅝ + 1/16	
Camph Chib	7	4 3-16	4⅛	4⅛ + 1/16	
Can So Pet	1	2 1-16	2 1-16	2 1-16	
Cdn Javelin	4	9⅜	9¼	9⅜	
Country Rity .80b	2	4⅝	4⅝	4⅝	
Creole P 2.60a	2	40¾	40¾	40¾	+ ¼
Data Cont	303	20¾	19¾	20	+ 1/16
Equity Cp .15f	13	3¼	3¼	3¼	
Fargo Oils	4	2⅝	2½	2⅝	+ 1/16
Fla Tiger	22	17	16⅞	17	+ ⅛
Gen Develop	3	4⅝	4⅝	4⅝	
Gen Plywood	2	7⅜	7⅜	7⅜	+ 1/16
Giant Yel .60a	7	14¼	14⅛	14¼	+ ⅛
Goldfield	71	1⅝	1⅝	1⅝	
Gt Bas Pet	1	2½	2½	2½	— ⅛
Gulf Am Ld	78	17⅝	17½	17⅝	+ 1/16
HoernerBxas .55	1	18½	18½	18½	
Imp Oil 1.60a	3	48¾	48¾	48¾	+ ⅛
Keiser Ind	19	7¾	7¾	7¾	— ⅛
Mackey Air	34	7	6⅞	7	+ ⅛
McCrory wt	12	4⅜	4⅜	4⅜	
Mead John .48	39	21⅜	21⅛	21⅜	
Mich Sugar .10g	3	4⅝	4⅝	4⅝	
Molybden	3	37¾	37½	37½	
New Pk Mng	30	4¼	4¼	4¼	— 1/16
RIC Group 3.25f	11	24⅜	23¾	24⅜	— ⅛
Scurry Rain	9	17⅜	17½	17½	— ⅛
Sd Nv Air	36	9¾	9¾	9¾	+ ⅛
Signal Oil A	4	27¼	27¼	27¼	
Sperry R wt	29	5¾	5¾	5¾	
Syntex Cp .30a	104	46⅝	94	94⅛	+ ⅛
Technicol .25	3	18½	18½	18½	
Un Control .30	20	4¼	4⅜	4⅜	— ⅛

Friday's 1st DIVIDENDS DECLARED

Per Sth. of Pay-	Rate	Rec'd Record able
RESUMED		
Camao PkwayReCA	.07	8-25 9-10
INCREASED		
Packaage Machery	.25	9-3 9-15
REGULAR		
Allied Prod	.10 Q	9-3 9-20

Trading Fairly Active

Market Advances for 4th Day

NEW YORK (AP)—The stock market carried its advance into a fourth straight session early today.

Trading was fairly active.

* * *

The motors led the advance with General Motors, Chrysler and Ford Motor up about half a point. Interest in the motors stemmed from record car sales in the first 10 days of August.

U.S. Steel and Jones & Laughlin gained about half a point.

OPENING BLOCKS

Opening blocks included Fairchild Camera, off 1⅛ at 70¼ on 10,000 shares; TWA, up 2 at 49 on 2,500 shares; Carborundum, unchanged at 69, on 15,000, and American Telephone, unchanged at 66⅝ on 3,700.

On Friday the Associated Press 60-stock average advanced 1.2 to 330.9.

* * *

Prices advanced on the American Stock Exchange. Fractional gains were made by Aerojet, Data Control, Kaiser Industries, Massey-Ferugson, Mead Johnson, Searbord World Airways and Syntex.

Probing Sales of Hearing Aids

Kelley Is Checking Citizens' Complaints

LANSING (AP) — Atty. Gen. Frank Kelley today reported he has been conducting a continuing investigation into complaints of fradulent practices in the sale of hearing aids.

Most of the complaints came from senior citizens, Kelley said.

* * *

Kelley announced he is calling a meeting of physicians and other professionals in the field to discuss the problem at his office Sept. 2.

The attorney general said action will be taken in cases where there have been violations of the law. It may be necessary, he said, to obtain legislation to bring the entire area under proper regulation.

CHIEF PROBLEMS

The preliminary investigation, Kelley said, indicates a lack of regulation of those selling hearing aids is one of the chief problems.

Some salesmen, he added, with no professional training or experience, are not only selling hearing aids but also testing, fitting and adjusting them.

Kelley cited these as typical complaints:

* * *

—A Roscommon County retiree answered a hearing aid advertisement and paid $600. The hearing aid did not fit. When he asked for a correct fitting, the salesman refused to see him or even discuss the problem.

NEITHER WORKED

—An elderly Howell couple purchased a pair of hearing aids from a Detroit firm for $624. Neither aid worked properly. Despite complaints to the firm and manufacturer, the couple has been unable to obtain satisfaction.

—An elderly Ypsilanti woman paid $550 for a hearing aid and was given a $284 allowance on her old hearing aid. The new hearing aid did not work. When she complained, the seller replaced the new hearing aid with the old one with no refund.

* * *

—An 85-year-old Genesee County woman was subjected to a three-hour high pressure sales pitch by a hearing aid salesman. She finally consented to purchase a hearing aid and made a $30 deposit. After the salesman left she reconsidered and canceled the order, but never received a refund.

Jury Vindicates 1962 Corvair

CLEARWATER, Fla. (AP)—A six-man jury ruled Saturday in favor of General Motors in a suit charging that the 1962 Corvair was built with engineering defects.

Earlier this week in a similar suit, a jury in San Jose, Calif., also ruled in favor of General Motors.

* * *

The Florida suit was filed for former State Rep. David Anderson, who was killed in a crash in April 1963, and James T. Russell, who was injured in the accident.

The suit, which charged the Corvair had a defective steering system, sought no specific amount.

The jury got the case Friday and deliberated 13 hours.

Business Notes

Lawrence O. McKinley, 1681 Ashtan, Walled Lake, has received Campbell Soup Co.'s highest annual award for overall outstanding sales performance.

The award is given for consistently outstanding performance throughout the entire year. McKinley received the award during the company's recent annual marketing meeting in Chicago.

Douglas S. Brown of 4011 Meadowlane, Bloomfield Hills, has been elected to the board of directors of the Oakland County Chapter of the National Association of Accountants.

Brown is assistant controller of Fruehauf Corp. and manager of manufacturing accounting, Fruehauf Trailer division.

A Free New Car? He Must Be Kidding

SUDBURY, England (UPI)—A real estate agent who offered "a new car waiting for you in the garage" with each $19,380 house purchased on an estate here complained today nobody took him seriously.

* * *

"Most people thought the offer was a joke, and I had a job convincing them it was genuine," the agent said.

George Washington Carver, Negro scientist, was a pioneer in the study of the soybean.

The New York Stock Exchange

NEW YORK (AP)—Following is a list of selected stock transactions on the New York Stock Exchange with 10:30 prices:

	Sales (Hds.)	High	Low	Last	Net Chg.
—A—					
Abbott Lab .70	7	44¾	44⅝	44¾	+ ⅛
ACF Ind .20	18	21⅛	20⅞	20⅞	— ⅛
ACF Ind .3a	18	77¾	77	77½	+ ½
Admiral .20	2	47⅜	47⅛	47⅜	+ ⅛
Admiral	30	32¾	32¾	32¾	— ⅛
Air Red 2.50	20	48¾	48¾	48¾	— ⅛
Allegh Cp .50a	16	⅞	⅞	⅞	
Allegh Lud 1	2	19	19	19	
Allied Chm 1.05	1	37	37	37	
Allied C 1.90b	32	47½	47¼	47¼	
Allied Mills 2	2	37¾	37¾	37¾	
Alum Ltd .60	20	37¾	37½	37½	— ⅛
Amerada 2.40	7	73¾	73	73	— ¾
Amerada 3.40	7	73¾	73	73	— ¾
Amerada 1.25	2	51½	51½	51½	— ⅛
A Basch .50b	10	22¾	22	22¾	
AmBdcst 1.40	2	48¾	48¾	48¾	
Am Can	25	48⅞	48⅝	48⅝	— ⅛
Am Cyan 1	7	77¾	77	77¾	— ⅛
Am Elec Pw	7	41¾	41¾	41¾	— ⅛
Am F Pow 1	1	17½	17½	17½	+ ⅛
Am Home 1.20	7	70¾	70¾	70¾	— ⅛
Am Hosp .10g	1	39¾	39¾	39¾	
Am Motors .50	1	10¾	10¾	10¾	
Am MFG1 .90	1	47¾	47¾	47¾	+ ⅛
AMet Cl 1.60	7	48⅝	48½	48⅝	+ ⅛
Amer Mot 1.25	1	51½	51½	51½	
AmOptic 1.25	1	47¾	47¾	47¾	+ ⅛
AmPhoto .20	12	54¼	54¼	54¼	— ⅛
AmSmelt 2.40	1	54¼	54¼	54½	— ⅛
Am Std 1	34	19⅜	18¾	19¼	+ ⅛
Am T&T 2.25	6	49¾	49¾	49¾	
Am Tob 2.70	8	38⅛	38⅛	38⅛	
Ampex .10g	4	39¾	39¾	39¾	
Amph Corp 1	10	30¾	30	30¾	+ ⅛
Anaconda 3	22	54⅜	54⅛	54⅜	+ ⅛
AnkenCh .25g		30¾	30	30¾	
Ansco 1.20	9	65½	65½	65½	
Archer Dan 1	2	44¾	44¾	44¾	
ArmstCk 1.10	4	64⅝	64⅝	64⅝	+ ⅛
Ashl Oil Oil	4	44¾	44¾	44¾	
Atchison 1.60	15	33⅜	33⅜	33⅜	— ⅛
Atl Rich 2	1	72¾	72¾	72¾	
Atl Bef 2.60	2	77¾	77½	77¾	— ⅛
Avnet .50					
Avon Prod 1	81	61½	61	61	+1
—B—					
Babcock 1.10	6	37¾	37¾	37¾	+ ⅛
Bait GE 1.32	6	39¾	39½	39¾	
Bait Cons .60	1	31¾	31¾	31¾	
Beckman .16	6	89	88¾	89	+ ⅛
Beech Air .70	43	22½	22¼	22½	+ ⅛
Bendix 1.40	3	53¾	53¾	53¾	+ ⅛
Bendix 2.40	58	53⅜	52⅝	53¼	+ ⅛
Bengu Shaw	1	8	8	8	
Bem Sti 1.50	32	36⅜	36⅛	36⅜	
Bigelow 1	3	44¾	44¾	44¾	
Borden 1.11	4	44	43¾	44	— ⅛
Borg Warn 1	5	43¾	43¾	43¾	
Briggs Mf 2	3	43	43	43	
Brist Mey .60	13	82¾	82¼	82¾	+ ⅛
Brunswick	17	8⅞	8⅝	8⅞	
Bucy Erie 2	2	45¾	45¾	45¾	
Budd Co .40	1	19¾	19¾	19¾	
Bullard .60	1	37¾	37¾	37¾	
Bulova 1.20	1	46¾	46¾	46¾	
Burl Ind 1	14	36¾	36⅜	36¾	+ ⅛
Burroughs 1	4	36¾	36⅜	36¾	+ ⅛
—C—					
Cal Pack .50	1	37¾	37¾	37¾	— ⅛
Calumet &	1	22¾	22¾	22¾	
Campbell .40a	1	22¾	22¾	22¾	
Camp Sp .90	3	54¾	54¾	54¾	
Can Dry 1	1	22¾	22¾	22¾	
CanPac 1.20a	3	43	43	43	
CarrCl 1.40a	3	43¾	43¾	43¾	
Carrier 1.30	12	61	60½	61	
Case Co 1.40	4	18¼	18¼	18¼	+ ⅛
Case Jl	21	165⅞	165⅛	165⅞	+ ⅛
Caterpil Trac 1	1	26¾	26¾	26¾	
CelaneseCp 2	20	85¾	85¼	85¾	+ ⅜
Cenco Ins .20	4	68¾	68¾	68¾	
Cent Soy 1.40	6	50¾	50¾	50¾	
Cerro Cp 1.60	1	35¾	35¾	35¾	+ ⅛
Certain Td	1	17¾	17¾	17¾	
Cessna .30	1	37	37	37	
Champlin 2	1	45½	45½	45½	+ ⅛
Ches Oh 4	4	70	70	70	+ ⅛
Chi&NW pf 1	139	38¾	38¼	38¾	+ ⅛
ChPneu 1.60a	7	38½	38½	39¼	+ ⅞
Chrysler 1b	7	39¾	39¾	39¾	+ ⅛
ATT 2.60	6	32¾	32¾	32¾	
Cities Sv 2.60	3	80¾	80¼	80¾	+ ⅛
Clark Eq 1.20	1	78¾	78¾	78¾	
Colg Pal .90	3	30¾	30½	30¾	+ ⅛
ColoGas 1.40	3	30¾	30¾	30¾	
CBS 1.20b	1	80¾	80¾	80¾	+ ⅛
Colum Br .60	1	28¾	28¾	28¾	
Comb Eng 2	12	61	60⅝	61	
Comcst Inv 1	1	18¼	18¼	18¼	+ ⅛
Con Edis 1.80	1	43¾	43¾	43¾	
ConsElectrn 1	2	37¾	37¾	37¾	+ ⅛
Consol Cp 2	2	73¾	73½	73½	— ⅛
Cont Can 1.40	2	44¾	44¾	44¾	
Contain 1.20	8	32¾	32¾	32¾	+ ⅛
Cont Air 2.40	1	65¾	65¾	65¾	
Cont Ins 2.40	12	66½	65¾	66¼	— ⅛
Cont Mot .60	1	15¾	15¾	15¾	
Control Data	26	36⅜	36⅛	36⅜	+ ⅛
Copper Rg 2	1	38¾	38¾	38¾	
CrowCol .90	38	38¾	38¼	38¾	+ ⅛
Crown Cork	4	44¼	44¼	44¼	— ⅛
Crown Zell 2	4	73¾	73½	73¾	— ⅛
Cruc Stl 1.20	1	28⅜	28⅜	28⅜	+ ⅛
Cur Wr 1	3	18⅛	18	18⅛	+ ⅛
—D—					
Dan River 1	8	28¾	28¼	28¾	
Deere 1.60a	1	41¾	41¾	41¾	+ ⅛
DeltaAir 1.60	12	93⅜	91⅜	91⅜	+ ⅛
DenRioGW 1	12	20⅜	20⅛	20⅜	+ ⅛
DetEdis 1.36	1	35¾	35¾	35¾	— ⅛
Det Steel .40	2	14¾	14¾	14¾	
Diam Alk 2	1	61⅜	61¼	61⅜	+ ⅛
Disney 1	3	61⅜	61¼	61⅜	+ ⅛
Dist Seag 1	6	35¾	35¾	35¾	
Dome Min .50g	1	38	38	38	— ⅛
Dougl Air 4	2	46¾	46¾	46¾	+ ⅛
Dow Ch 1.80b	12	68⅞	68⅞	68⅞	+ ⅛
Dresser Ind	1	27¾	27¾	27¾	
duPont 2.50a	1	234¾	234¾	234¾	+ ⅝
Duquesne Lt	1	28	28	28	
DynamCp .40	1	50	50	50	
—E—					
East Air Lin	1	63⅞	63	63⅜	+ ⅞
East Kod 1.40	86	89½	89¼	89⅜	
Eaton Mfg 1	6	39¾	39¾	39¾	
EdgeGG .10g	14	26½	26¼	26½	+ ⅛
ElPasoNG	8	20	19¾	20	
ElecMch .20g	1	29¾	29¾	29¾	+ ⅛
EmerRad .40	3	13¾	13¾	13¾	+ ⅛
Emhart .60	1	41¾	41¾	41¾	
EnSlaLok RR	29	9⅝	9⅝	9⅝	
Ero Mfg .50	1	24¾	24¾	24¾	+ ⅛
Eversharp 1	3	24¾	24¾	24¾	+ ⅛
—F—					
FairCam .50a	55	70¾	69¾	69¾	— 1⅜
Fairch Hiller	8	16⅛	16⅛	16⅛	
Fansteel Met	1	15¾	15¾	15¾	+ ⅛
Fedd Corp 1	1	19¾	19¾	19¾	+ ⅛
FedDStr 1.50	1	74¾	74½	74¾	+ ⅛
Fed Mog 1.80	1	39¾	39¾	39¾	+ ⅛
FerroCorp 1	1	21¾	21¾	21¾	
Firestne 1.90	1	42¾	42¾	42¾	
FlaCtrl 1.491	7	23¾	23¾	23¾	— ⅛
Flintkote 1	1	19¾	19¾	19¾	+ ⅛
Fla Pow 1.20	5	48	48	48	+ ⅛
Fla PL 1.40	1	74¾	74¼	74¾	+ ⅛
FMC Corp 1.20	1	31¾	31¾	31¾	+ ⅛
FMC Cp 1.20	18	71¾	71¾	71¾	+ ⅛
Food Mart .2	25	24¾	24¾	24¾	+ ⅛
Fore Dair .30	15	16⅞	16⅞	16⅞	+ ⅛
Foster Wh 1	3	37¾	37½	37¾	+ ⅛
FruehCp 1.50	7	31¾	31¼	31¾	+ ⅛
—G—					
GenDynam 1	41	42¾	42¼	42¾	— ⅛
GenElec 2.20	11	104¾	104¼	104¾	— ⅛
Gen Foods 1	5	84¾	84¾	84¾	
Gen Motors 3	65	84¾	84¼	84¾	+ ⅛
GPubSvc .65	6				
GtA&P 3.60	1	35¾	35¾	35¾	
GtNI El 1.12	22	41¾	41¾	41¾	— ⅛
GtNorIron .60	2	34¾	34¼	34¾	+ ⅛
GaPacific 1b	3	61¾	61½	61¾	+ ⅛
GaPacific pf	4	61¾	61¾	61¾	+ ⅛
GettyOil .10g	1				
Gillette 1.10a	3	36¾	36¾	36¾	
Goodrich 2.20	1	58¾	58¾	58¾	+ ⅛
Goodyr 1.35	1	47¾	47¾	47¾	+ ⅛
GraceCo 1.20	1	39¾	39¾	39¾	+ ⅛
GranQu .60b	3	35¾	35¾	35¾	+ ⅛
GranTCs 1.40	3	25¾	24¾	25¾	+ ⅛
GtA&P 1.20a	14	36¾	36	36¾	+ ⅛
Gt Nor Ry 3	24	53½	53½	53½	— ⅛
Gt West Fin	11	12	11⅞	11⅞	+ ⅛
Greyhnd .90	11	21¾	21¾	21¾	
Grum Aer 1	28	27¾	27¾	27¾	+ ⅛
Gulf Oil 1.80	20	56⅜	56⅛	56⅜	+ ⅛
—H—					
Hallburt 1.30	1	38¾	38¾	38¾	

	Sales (Hds.)	High	Low	Last	Net Chg.
Hamilton Co	1	47	47	47	+ ⅛
Hamm Co 1.60	3	35¾	35¾	35¾	
HesseMng .10	2	30¾	30¾	30¾	+ ⅛
HewlPack .60	2	89¾	89¾	89¾	+ ⅛
Hertz 1.20	1	38¾	38¾	38¾	— ⅛
Hilt Pet .50g	10	31¾	31¾	31¾	
Hilt Elec&Ir	1	7¾	7¾	7¾	— ⅛
Hollysug 1.80	3	37	36¾	36¾	
Homestk 1.40	28	50¼	49¾	49¾	— ⅛
Honeywl 1.10	10	66½	65½	66⅛	+ 1⅛
Hous Lt&P 1	1	45¾	45¾	45¾	
Houst Lt 1	3	53¾	53	53¾	
Howe Sd .40	3	14¾	14¾	14¾	
HuntFds .50b	3	25⅞	25¾	25⅞	— ⅛
—I—					
Ideal Cem 1	11	19	19	19	
IllCent 2.50	3	51⅞	51¾	51⅞	
IngerRand 2	11	47¾	46⅞	47¾	— ⅛
Inland Stl 2	3	43	42⅞	43	— ⅛
InsurNAm 2	2	84½	84½	84½	+ ⅛
IntBusMch 6	19	494	493	493	+ 1
Int Harv 1.50	6	36	35¾	36	
IntMinerals	3	56¾	56½	56½	
Int Nickel 2.80	1	90	90	90	
Intl Packers	3	10¾	10	10¾	
IntPaper 1.20	3	50¾	50¾	50¾	
Int T&T 1.20	22	54¾	54¼	54¾	+ ⅛
ITECtlBr .80	47	47¾	47¼	47¾	+ ⅛
—J—					
JohnsManv 2	20	51¾	51½	51½	
JonesLa 2.50	9	42¾	42⅜	42⅞	+ ⅛
Joy Mfg 2	1	61¾	61¾	61¾	+ ⅛
—K—					
Kaiser Al .80	34	38		38	+ ⅛
KayserRo .60	3	37	37¼	37¼	
Kennecott 1	16	107¾	107¼	107½	+ ⅛
KernCtl 2.40	1	60	60	60	
KimbClark 2	8	56¼	56	56	— ⅛
Kinney 1	10	38¾	38¾	38¾	+ ⅛
Kopprs 2.40a	2	68	68	68	
Kresge 1.40	12	67½	67	67	
—L—					
Lear Sieg .60	1	17¾	17¾	17¾	+ ⅛
LehPorCem 1	1	17¾	17¾	17¾	
Leh Val Ind	18	34¾	34¾	34¾	+ ⅛
Lehman 1.80g	1	23¾	23¾	23¾	
LOFGls 2.80	1	45¾	45¾	45¾	
LibbMcN .40g	1	13¾	13¾	13¾	
Lionel Cp	71				
Litton Ind 1.87f	71	100¾	100	100¾	+ 1⅜
Lkhpgo 1.80	1	37¾	37¾	37¾	+ ⅛
LockhdAirc 2	10	49¾	49¼	49¾	+ ⅛
Loews Theat	10	18¾	18¾	18¾	
LoneStCem 1	1	17¾	17¾	17¾	+ ⅛
LoneSGa 1.12	2	25	24⅞	24⅞	— ⅛
Long Isl Lt 1	34	23¾	23¾	23¾	
Lorel Corp	5	8¾	8¾	8¾	+ ⅛
Lorillard 2.60	3	45¾	45¾	45¾	
LTV .50	1	24	24	24	+ ⅛
Lukens Stl 2	3	79¾	79¾	79¾	— ⅛
—M—					
Mack Trucks	8	33¾	33½	33¾	— ⅛
Mad Fd .75g	3	21¾	21¾	21¾	
Mad Sq Gdn	10	2¾	2¾	2¾	+ ⅛
MagmaCop 2	1	47¼	47¼	47¼	
Magnavox 1	1	47¾	47¾	47¾	+ ⅛
Marathn 2.20	11	59¾	59¾	59¾	+ ⅛
Marlin Mid 1.25	1	37¾	37¾	37¾	
Marquar .25g	5	11¼	11¼	11¼	+ ⅛
Martin 1.40	1	31¾	31¾	31¾	
McCall .40b	3	20¾

MAKE OVER PAGES

Deaths in Pontiac, Neighboring Areas

MRS. WILLIAM BENNETTS

Service for Mrs. William (Lillian) Bennetts, 71, of 24 Hadrill, Waterford Township will be held at the Bjork & Zhulkie Funeral Home, Ishpeming, with burial in the Ishpeming Cemetery.

Mrs. Bennetts die yesterday following a one year illness.

Survivors include her husband, three sons, Howard and Donald, both of Waterford Township, and Earl of Pompano Beach, Fla.; and one brother.

SHERRY L. VAN BUSKIRK

Graveside service for Sherry L. Van Buskirk, daughter of Mr. and Mrs. Daniel L. Van Buskirk, 6343 Monrovia, Waterford Township, was held at 11 a.m. today at Crescent Hills Cemetery.

The baby died at birth.

Survivors include a sister, Susie; a brother, Danny; and grandparents, Mr. and Mrs. Andrew Garris of Pontiac, Mrs. Susie Minier of Drayton Plains, and James Van Buskirk of Coleman.

VAINO E. HELMINEN

Funeral arrangements are pending at the Sparks-Griffin Funeral Home for Vaino E. Helminen, 76, of 532 Orchard Lake.

Mr. Helminen died yesterday.

JOSEPH A. MURRAY

Service for Joseph A. Murray, 46, of 15 Bloomfield, will be in Little Current, Ont.

Mr. Murray died Saturday. His body will be at the Sparks-Griffin Funeral Home until 9 p.m. today.

Surviving are two sisters and two brothers.

ADVERTISEMENT FOR BIDS

Sealed proposals will be received by the Board of Auditors of Oakland County, Michigan for the erection and completion of the following projects to be located at the County Service Center, Pontiac, Michigan:

Project A—Laundry Addition
Project B—Addition to Central Garage Building

Proposals shall be submitted for either Project A only or Project B only or both Projects combined. Proposals shall be a lump sum amount for the work of all trades.

The work of Project A consists of the construction of a one-story addition with full basement, totaling approximately 1900 square feet along with related site, mechanical and electrical work.

The work on Project B consists of the construction of a one-story addition totaling approximately 2200 square feet along with related site, mechanical and electrical work.

The information for Bidders, Form of Bid, Form of Contract, Plans, Specifications, and Forms of Performance Bonds may be examined at the following:

Board of Auditors
Engineering Division Office
1200 N. Telegraph Rd., Building "E"
Pontiac, Michigan

Builder and Traders Exchange
1511 East Jefferson
Detroit, Michigan

F. W. Dodge Corporation
1415 Trumbull
Detroit 16, Michigan

Plans and specifications will be available at the office of the Engineering Division of the Board of Auditors, Oakland County Service Center, Building "E", 1200 N. Telegraph Road, Pontiac, Michigan. A certified check or deposit of ten ($10.00) dollars will be required for each set of the drawings and specifications. Any unsuccessful bidder, upon returning such set promptly and in good condition, will be refunded his payment, and any nonbidder upon so returning such a set will be refunded the check.

Bids will be received by the Board of Auditors until 2:00 p.m., E.S.T., August 24, 1965, at committee Room A, Oakland County Court House Auditorium, Oakland County Service Center, Pontiac, Michigan, at which time the bids shall be publicly opened and read aloud.

Board of Auditors
Oakland County, Michigan
DANIEL T. MURPHY, Chairman
JOHN C. AUSTIN, Vice Chairman
Robert E. Lilly, Secretary, Ex Officio
August 9 and 16, 1965

MRS. WILLIAM STACK

Prayers will be offered former Pontiac resident Mrs. William (Carol) Stack, 30, of Detroit at 8:15 a.m. tomorrow in the Ross B. Northrop Funeral Home, 22401 Grand River, Redford.

Requiem Mass will follow at 9 a.m. in St. Scholastica Catholic Church with burial in Holy Sepulchre Cemetery, Southfield.

The Rosary will be recited at 7:30 p.m. today at the funeral home.

Mrs. Stack died Saturday after a long illness.

Surviving besides her husband are her parents, Mr. and Mrs. Fred J. Baumgartner of Detroit; three children, Mary Anne, Michael and Mark, all at home; a sister; and a brother.

JOSEPH E. TAYLOR

Joseph E. Taylor 58, of 40 E. New York, died suddenly this morning. His body is at the Voorhees-Siple Funeral Home.

A member of the Aldersgate Methodist Church, Mr. Taylor was a foreman at Sam Allen & Son, Inc., Pontiac.

Surviving are his wife Hazel, and three daughters, Mrs. William Brooks of Arcadia, Calif., and Carol and Nancy at home.

Also surviving are two sisters and one brother.

CLARENCE W. WATERS

Funeral arrangements are pending at the Sparks-Griffin Funeral Home for former Pontiac resident Clarence W. Waters, 60, of Anaheim, Calif.

Mr. Waters died Friday in Anaheim. He had been a member of Trinity Lutheran Church.

He is survived by his wife, Gertrude.

JAMES S. ALLEN

HIGHLAND — James S. Allen, 75, of 1641 Middle died yesterday after a long illness. His body is at the D. E. Pursley Funeral Home.

He was the manager of Dexter Lodge Apartments.

Surviving are his wife, Frances; one son, Ronald of Union Lake; one sister, Mrs. Rosa Rainey of Highland; and one grandchild.

DEBRA KAY CRAIG

MILFORD — Graveside service for Debra Kay Craig, day-old daughter of Mr. and Mrs. Nelson Craig, of 440 Elkinford, was to be 11 a.m. today at Babyland, Perry Mount Park Cemetery, Pontiac, by Sparks-Griffin Funeral Home.

The infant died Friday.

Surviving besides her parents are a sister, Theresa Lynn, and a brother, Nelson E. Jr., both at home, and grandparents Mr. and Mrs. Nelson Craig and Mrs. Ida Scribner, all of Pontiac.

IRA L. KLINGLER

COMMERCE TOWNSHIP — Service for Ira L. Klingler, 87, of 3245 Adelle Terrace will be 2:30 p.m. Wednesday at Elton-Black Funeral Home, Union Lake. Burial will be in Fisher Cemetery, Lima, Ohio.

Mr. Klingler died yesterday after a long illness. A farmer, he was a member of the Methodist Church of Lima.

Surviving are four sons, Ross of Wyandotte, Mark of Port Huron, Robert E. of Birmingham and Wright of Union Lake; six grandchildren; and five great-grandchildren.

MRS. FRED R. McLELLAN

WIXOM—Mrs. Fred R. (Myrtle) McLellan, 76, of 119 Wixom died yesterday after a long illness. Her body is at the Elton Black Funeral Home, Union Lake.

Surviving besides her husband is a stepson, Asfred Schwartz of Union Lake.

RUSSELL E. RICHARDS

ORION TOWNSHIP — Service for Russell E. Richards, 24, of 66 King Circle will be 11 a.m. Thursday at Allen's Funeral Home, Lake Orion. Burial will be in East Lawn Cemetery.

Mr. Richards died early today. He was a repairman at Pontiac Motor Division.

Surviving are his mother, Mrs. Walter A. Johnson, with whom he made his home; one son, Randy Glen of Pontiac; two sisters, Mrs. Lonnie Barger of Carrier Mills, Ill., and Mrs. Patrick Woodbeck of Lake Orion; one brother, Curtis A. Johnson of Lake Orion; and grandparents Mrs. Rose Warner of Ortonville and Mrs. Ethel Haggerty of Pontiac.

MRS. ARTHUR SCHWARTZ

SPRINGFIELD TOWNSHIP—Service for Mrs. Arthur (Violet) Schwartz, 72, of 11318 N. Holly will be 3 p.m. tomorrow at the Hill Funeral Home, Grand Blanc. Burial will be in Lakeside Cemetery, Holly.

Mrs. Schwartz died Saturday. She was a member of the Halsey Methodist Church, Grand Blanc.

Surviving besides her husband are one daughter, Mary Kirk of Lapeer; five sons, James, Haddon and Don Haddon, both of Flint, Burton Haddon of Palm Beach, Fla., Winslow Haddon and Duane Haddon, both of Pontiac; and 14 grandchildren.

FRED C. TECK

MILFORD—Service for Fred C. Teck, 82, of 433 S. Main will be 3 p.m. tomorrow at Richardson-Bird Funeral Home. Burial will be in Oak Grove Cemetery.

Mr. Teck died yesterday after a long illness. He was a mechanic.

Surviving are his wife, Leona; two daughters, Mrs. Alice Burton of Lapeer and Mrs. Nettie Hodgkin of Boyne City; one son, Forrest of Union Lake; 10 grandchildren; and seven great-grandchildren.

ORDINANCE NO. 87

AN ORDINANCE AMENDING ORDINANCE NO. 37 (Zoning Ordinance) of the Township of Pontiac, Oakland County, Michigan.

The Township of Pontiac Ordains:

That the following described lots shall be changed as follows:

To change from Multiple to Single Residence. Lots 540, 541 and 542 in Bloomfield Orchards Subdivision #13.

This Ordinance shall become effective thirty (30) days after publication in a newspaper circulating within the Township.

This Ordinance enacted by the Township Board of Pontiac Township, Oakland County, Michigan, August 9th, 1965.

GRETA V. BLOCK
August 16, 1965

Warehouse Lack Cited by Pravda

MOSCOW (UPI) — Warehouse bottlenecks are aggravating Soviet farm problems, Pravda said today.

* * *

The Communist party newspaper said there are not enough warehouses to store potatoes and vegetables at harvest time.

Because of this, it said, many tons of crops rot on farms.

In addition, it said, there is a shortage of stores and stands to sell the sudden rush of potatoes and vegetables when they become available.

* * *

Pravda told of trucks laden with food being driven from town to town as their drivers searched for a place to store their produce.

FED TO CATTLE

In the end, it said, the food often is fed to cattle or allowed to rot "while the population, even in summertime, cannot always buy fresh cucumbers, tomatoes, cabbages or potatoes."

Construction of silos and warehouses is "going very slowly," Pravda said. It blamed state trading organizations set up to funnel food from farm to market.

Monuments from $195
Markers from $35

Memorials for Over 72 Years

INCH MEMORIALS, INC.
864 N. Perry FE 5-6931
Bronze Plates for Memorial Park Cemeteries at Below Cemetery Prices

Carl W. Donelson Donald H. Johns

The Hand of God Is Present . . .

. . . In all that we say and do. The passing of a loved one is but one of His works that affect those near. Frequently the end of this life seems to come as a kindness.

The presence of beautiful flowers, the music that brings us close to our Lord, and the dignity of the funeral service are all proper respect in returning one to his God.

Phone FEDERAL 4-4511

Parking On Our Premises

Donelson-Johns FUNERAL HOME
855 WEST HURON ST. PONTIAC

Explosion on Boat Puts 4 in Water

BAY CITY (UPI) Four persons were hurled into the water yesterday when a 20-foot cabin cruiser exploded on the Saginaw River.

None of the four was injured seriously. They were picked up in the water by Charles Shaw of Linwood.

The boat, owned by Tom Moszyk of Bay City, burned to the water line and was declared a total loss. It was valued at $3,500.

Boy Is Killed in Fire

NILES (AP)—(AP)—John Leland Cole, 5½-year-old son of Mrs. Robert Long, died Sunday afternoon in a fire which destroyed a shed at the family's home in nearby Bertrand Township. Fire Chief Adam Kuntz said the boy apparently had been playing with matches.

ORDINANCE NO. 86

AN ORDINANCE TO ADOPT, BY REFERENCE, THE ABRIDGE BUILDING CODE OF THE BUILDING OFFICIALS CONFERENCE OF AMERICA, INCORPORATED, EDITION, AS THE BUILDING CODE AS THE TOWNSHIP OF PONTIAC.

The Township of Pontiac Ordains:

Section 1.

Certain documents, copies of which are on file in the office of the Township Clerk, available for inspection by and distribution to the public at all times, and which are marked and designated as the "Abridged Building Code" and the "Basic Building Code," both edited respectively, as amended by the Accumulative Supplement of 1964, and approved by the Building Officials Conference of America, Incorporated, are hereby enacted and adopted, and are to be used, considered and enforced jointly, with the "Basic Building Code" serving as a supplement to the "Abridged Building Code" in the regulation of the erection, construction, enlargement, equipment, alteration, repair, moving, removal, demolition, conversion, use, height, area and maintenance of all buildings and structures in the Township, including the penalties for violating the provisions of said codes; and each and all of the regulations, provisions, penalties, conditions, and terms of said "Abridged Building Code" and "Basic Building Code" filed with, approved by the Building Officials Conference of America, Incorporated, are hereby referred to, enacted and adopted and made a part hereof, as if fully set forth herein except the additions, insertions, deletions and changes, as hereinafter set forth.

Section 2.

This Ordinance and the various parts, sentences, paragraphs, sections and clauses thereof are hereby declared to be severable

Section 3

The permits shall be issued with the Zoning permit and the fee schedule shall be the same as the Zoning Permit Fees.

Section 4

It shall be unlawful for any person, firm or corporation to erect, use, occupy or maintain any building or structure in violation of any provision of this code or to cause, permit or suffer such violation to be committed. Any such person, firm or corporation shall be deemed guilty of a misdemeanor and upon conviction shall be punished by a fine of one hundred Dollars ($100.00) or by imprisonment for not more than ninety days (90) or both such fine and imprisonment for each provision of law thus violated and each day that such violation of the offender to abate the violation or expenditure of reasonable time each day that such violation is permitted to continue shall constitute a separate offense.

Section 5.

All ordinances, resolutions or orders or parts thereof in conflict with the provisions of this Ordinance are, to the extent of such conflict, hereby repealed.

Section 6.

This Ordinance shall be published not later than ten (10) days from the passage hereof and shall become effective thirty (30) days after the date of the first publication.

This Ordinance shall become effective thirty (30) days after publication in a newspaper circulating within the Township.

This Ordinance enacted by the Township Board of Pontiac Township, Oakland County, Michigan, August 9th, 1965.

GRETA V. BLOCK
August 16, 1965

ORDINANCE NO. 89

AN ORDINANCE AMENDING ORDINANCE NO. 27 (Zoning Ordinance) of the TOWNSHIP OF PONTIAC, OAKLAND COUNTY, MICHIGAN.

The Township of Pontiac Ordains:

The following described lands shall be changed as follows:

To change from AG to R-5:

Parcel #2 — T3N, R10E, Sec. 35. East 100 acres of SE ¼, except Ely 69.50 ft. also except S 792 ft of W 792.50 ft., also except that part of remainder taken for Highway I-75. 92 Acres.

To Change from AG to R-5:

Parcel #23 — T3N, R10E, Sec. 36. The East 800 ft of the South 660 ft of that part of the SW ¼ lying Sly of Oak Grove Cem. ½", and Wly of "Auburn Heights Manor" except beg at SW corner "Auburn Heights Manor", thence W along Sec. line 91 ft, thence NE'ly to point in W line SD Sub 91 ft from beg. thence Sly along W line of Sub 91 ft. to beg.

To Change from AG to R-5:

Parcel #23 — T3N, R10E, Sec. 36. The East 800 ft of the South 660 ft of that part of the SW ¼ lying Sly of Oak Grove Cem. ½", and Wly of "Auburn Heights Manor", except beg at SW corner "Auburn Heights Manor", thence W along Sec. line 91 ft, thence NE'ly to point in West line SD Sub 91 ft. Nly from beg.

This Ordinance shall become effective thirty (30) days after publication in a newspaper circulating within the Township.

This Ordinance enacted by the Township Board of Pontiac Township, Oakland County, Michigan, August 9th, 1965.

GRETA V. BLOCK
August 16, 1965

ORDINANCE NO. 88

AN ORDINANCE AMENDING ORDINANCE NO. 27 (Zoning Ordinance) of the TOWNSHIP OF PONTIAC, OAKLAND COUNTY, MICHIGAN.

The Township of Pontiac Ordains:

That the following described lands shall be changed as follows:

To change from R-2 to C-3: Part of the N.W. ¼ of Section 5, Town 3 North, Range 10 East, Pontiac Township and part of the S.W. ¼ of Section 32, Town 4 North, Range 10 East; Orion Township, Oakland County, Michigan, described as follows: Beginning at a concrete monument marking the section corners of Sections 5 and 6, Pontiac Township and Sections 31 and 32, Orion Township; thence N. 1° 47' 30" E. along the W. line of said Section 5, 499.3 feet to the Northerly right of way line of Chrysler (Interstate 75) Highway as now established; thence N. 89° 37' 42" E. 107.25 feet; thence N. 70° 22' 42" E. 483.63 feet; thence N. 43° 22' 42" E. 467.39 feet; thence N. 89° 50' 10" E. 204.06 feet; thence N. 43° 50' 12" E. 318.33 feet to a point in the center line of Baldwin Road which point is 246 feet North of the center line of Brown Road; thence S. 1° 10' W. along the center line of Baldwin Road 195.16 feet; thence S. 89° 37' 42" W. 661 feet; thence N. 1° 10' W. 80 feet; thence S. 89° 16' W. 899.45 feet to the West line of Section 32, Orion Township; thence S. 0° 09' E. along said West line of said Section 32, 514.3 feet to the point of beginning containing 21.23 Acres more or less.

This Ordinance shall become effective thirty (30) days after publication in a newspaper circulating within the Township.

This Ordinance enacted by the Township Board of Pontiac Township, Oakland County, Michigan, August 9th, 1965.

GRETA V. BLOCK
August 16, 1965

Boats Sunk by Vandals

Vandals last night sunk 10 boats docked at Paul A. Young Inc., 4030 Dixie, Waterford Township, by pulling out drain plugs.

* * *

All the boats had outboard motors attached and were docked in four to five feet of water in Lough Lake.

* * *

Management of the sporting goods firm has not yet determined damage to the submerged units, which were raised to the surface today.

Death Notices

ALLEN, AUGUST 15, 1965, JAMES S., 1641 Middle road, Highland, Michigan; age 75; beloved husband of Francis L. Allen; dear father of Mr. Ronald R. Allen; dear brother of Mrs. Rosa Rainey; also survived by one grandchild. Completed funeral arrangements will be announced later by the D. E. Pursley Funeral Home, where Mr. Allen will be at rest after 7:00 p.m. this evening. Luglaying hours 9:30 a.m. to 9:30 p.m.)

TAYLOR, AUGUST 15, 1965, JOSEPH EUGENE, of E. New York Street; age 58; beloved husband of Hazel Taylor; dear father of Mrs. William (Janet) Brooks, and Carol and Nancy Taylor; dear brother of Mrs. Evelyn Wardes, Miss Annie May Taylor and Charles Taylor. Completed funeral arrangements will be announced later by the Voorhees-Siple Funeral Home. (Suggested visiting hours 2 to 5 p.m. and 7 to 9 p.m.)

KENERSON, NORMAN L., age 65. services will be held at 2 p.m. Tuesday, August 17, at the Elton and Buits Funeral home, 678 Main St., Hersefeld, Mass. Mr. Kenerson of 3 College Ave., Harwich Port, Mass., died Saturday, August 14, in Cape General Hospital, Boston, Mass.

Born in Fall River, Mass., Jan. 4, 1900, he came to Detroit in 1923. His latter association was with Richard Bros. Division of Allied Products, Corp., Detroit, as a vice-president for manufacturing of the Stewart Process Co. of which he became a part owner and resident until retirement in July 1958. He then made his home in Harwich Port, Mass.

Survivors include his wife, Wilhelmina; a son, Norman L. (Daughter-in-law, Helen), Farmington, Michigan; daughters, Mrs. Troy Mich. one daughter, Mrs. Shirley Caughey, Royal Oak and 10 grandchildren.

Burial will be in Harwich, Mass.

KLINGLER, AUGUST 15, 1965, IRA L., 3245 Adelle Terrace, Union Lake; age 87; dear father of Ross, Mark, Robert E. and Wright Klingler; also survived by 6 grandchildren and five great-grandchildren. Funeral services will be held Wednesday, August 18, at 2:30 p.m. at the Elton Black Funeral Home, Union Lake. Interment in Fisher Cemetery, Lima, Ohio. Arrangements by the Elton Black Funeral Home, Union Lake.

McLELLAN, AUGUST 15, 1965, MYRTLE, age 76; beloved wife of Fred R. McLellan; dear mother of Alfred Schwartz. Funeral arrangements are pending from the Elton Black Funeral Home, 1233 Union Lake Road, Union Lake where Mrs. McLellan will lie in state.

MURRAY, AUGUST 14, 1965, JOSEPH A., 15 Bloomfield Terrace; age 46; survived by two sisters and two brothers. Mr. Murray will lie in state at the Sparks-Griffin Funeral Home until 9 p.m. today day at which time he will be taken to Little Current, Ontario, for service and burial. (Suggested visiting hours 3 to 5 p.m. and 7 to 9 p.m.)

SCHWARTZ, AUGUST 14, 1965, VIOLET M., 11318 N. Holly, Holly Rd., Holly Township; age 72; beloved wife of Arthur Schwartz; dear mother of Mary Kirk; and James, Haddon, Winslow, Burton and Duane Haddon; also survived by 14 grandchildren and several nieces and nephews. Funeral service will be held Tuesday, August 17, at 3:00 p.m. at the Hill Funeral Home, Grand Blanc, with Rev. Raymond Tork officiating. Interment in Lakeside Cemetery, Holly.

TAYLOR, AUGUST 14, 1965, JOSEPH EUGENE, of E. New York Street; age 58; beloved husband of Hazel Taylor; dear father of Mrs. William (Janet) Brooks, and Carol and Nancy Taylor; dear brother of Mrs. Evelyn Wardes, Miss Annie May Taylor and Charles Taylor. Completed funeral arrangements will be announced later by the Voorhees-Siple Funeral Home. (Suggested visiting hours 2 to 5 p.m. and 7 to 9 p.m.)

HILL, AUGUST 13, 1965, LENORE [illegible] August 16, at 2:30 p.m. at the Sparks-Griffin Funeral Home, Union Lake. Interment in Lake Hill Cemetery. (Suggested visiting hours 2 to 5 p.m. and 7 to 9 p.m.)

VAN NIEWIRK, AUGUST 12, 1965, MARY KENNEY, [illegible] Beloved wife of [illegible] Dear mother of [illegible] Dear sister of [illegible] Funeral Mass will be celebrated at 9:30 a.m. at [illegible] Interment in [illegible] Cemetery. Friends may call at the [illegible] Funeral Home after 2 p.m. today. Rosary will be said Tuesday, August 17, at 8:00 p.m. at the [illegible] Funeral Home. (Suggested visiting hours 3 to 5 p.m. and 7 to 9 p.m.)

PONTIAC PRESS CLASSIFIED ADVERTISING INDEX

Revised June 28, 1965

NOTICES

Card of Thanks	1
In Memoriam	2
Announcements	3
Florists	3-A
Funeral Directors	4
Cemetery Lots	4-A
Personals	4-B
Lost and Found	5

EMPLOYMENT

Help Wanted Male	6
Help Wanted Female	7
Help Wanted M. or F.	8
Sales Help, Male-Female	8-A
Employment Agencies	9
Employment Information	9-A
Instructions—Schools	10
Work Wanted Male	11
Work Wanted Female	12
Work Wanted Couples	12-A

SERVICES OFFERED

Building Services-Supplies	13
Veterinary	14
Business Service	15
Bookkeeping and Taxes	16
Credit Advisors	16-A
Dressmaking and Tailoring	17
Gardening	18
Landscaping	18-A
Garden Plowing	18-B
Income Tax Service	19
Laundry Service	20
Convalescent—Nursing	21
Moving and Trucking	22
Painting and Decorating	23
Television-Radio Service	24
Upholstering	24-A
Transportation	25
Insurance	26
Deer Processing	27

WANTED

Wanted Children to Board	28
Wanted Household Goods	29
Wanted Miscellaneous	30
Wanted Money	31
Wanted to Rent	32
Share Living Quarters	33
Wanted Real Estate	36

RENTALS OFFERED

Apartments—Furnished	37
Apartments—Unfurnished	38
Rent Houses, Furnished	39
Rent Houses, Unfurnished	40
Property Management	40-A
Rent Lake Cottages	41
Hunting Accommodations	41-A
Rent Rooms	42
Rooms With Board	43
Rent Farm Property	44
Hotel-Motel Rooms	45
Rent Stores	46
Rent Office Space	47
Rent Business Property	47-A
Rent Miscellaneous	48

REAL ESTATE

Sale Houses	49
Income Property	50
Lake Property	51
Northern Property	51-A
Resort Property	52
Suburban Property	53
Lots—Acreage	54
Sale Farms	56
Sale Business Property	57
Sale or Exchange	58

FINANCIAL

Business Opportunities	59
Sale Land Contracts	60
Wanted Contracts-Mtges.	60-A
Money to Lend	61
Mortgage Loans	62

MERCHANDISE

Swaps	63
Sale Clothing	64
Sale Household Goods	65
Antiques	65-A
Hi-Fi, TV & Radios	66
Water Softeners	66-A
For Sale Miscellaneous	67
Christmas Trees	67-A
Christmas Gifts	67-B
Hand Tools—Machinery	68
Do It Yourself	69
Cameras—Service	70
Musical Goods	71
Music Lessons	71-A
Office Equipment	72
Store Equipment	73
Sporting Goods	74
Fishing Supplies—Baits	75
Sand—Gravel—Dirt	76
Wood—Coal—Coke—Fuel	77
Pets—Hunting Dogs	79
Pet Supplies—Service	79-A
Auction Sales	80
Nurseries	81
Plants—Trees—Shrubs	81-A
Hobbies and Supplies	82

FARM MERCHANDISE

Livestock	83
Meats	83-A
Hay—Grain—Feed	84
Poultry	85
Farm Produce	86
Farm Equipment	87

AUTOMOTIVE

Travel Trailers	88
Housetrailers	89
Rent Trailer Space	90
Commercial Trailers	90-A
Auto Accessories	91
Tires—Auto-Truck	92
Auto Service	93
Motor Scooters	94
Motorcycles	95
Bicycles	96
Boats—Accessories	97
Airplanes	99
Wanted Cars-Trucks	101
Junk Cars-Trucks	101-A
Used Auto-Truck Parts	102
New and Used Trucks	103
Auto—Marine Insurance	104
Foreign Cars	105
New and Used Cars	106

Announcements 3

GET OUT OF DEBT ON A PLAN You Can Afford
MICHIGAN CREDIT COUNSELORS
702 Pontiac State Bank Bldg.
FE 8-0454
Pontiac's oldest and largest budget assistance company

LOSE WEIGHT SAFELY WITH Dex-A-Diet Tablets. Only 98 cents at Simms Bros. Drugs.

BOX REPLIES

At 10 a.m. today there were replies at The Press Office in the following boxes:

2, 18, 20, 27, 31, 34, 43, 44, 45, 49, 51, 53, 58, 65, 66, 67, 69, 71, 100.

Funeral Directors 4

COATS
FUNERAL HOME
DRAYTON PLAINS 674-0461

C. J. GODHARDT FUNERAL HOME
Keego Harbor, Ph. 682-0200

DONELSON-JOHNS
Funeral Home
"Designed for Funeral"
ELTON BLACK FUNERAL HOME
UNION LAKE 363-7135

Huntoon
FUNERAL HOME
Serving Pontiac for 35 years
79 Oakland Ave. FE 3-0189

D. E. Pursley
FUNERAL HOME
Invalid Car Service
FE 4-1211

SPARKS-GRIFFIN
FUNERAL HOME
"Thoughtful Service" FE 5-9288

Voorhees-Siple
FUNERAL HOME, FE 2-4379
Established Over 40 Years

Cemetery Lots 4-A

2 GRAVE PLOTS IN OAKLAND Hill Memorial Gardens. FE 4-1829.

2 LOTS, SECTION 3, PERRY Mount Cemetery. $225. Write 426 Lakewood Road, Lake Worth, Florida. Mary Johnson.

3 GRAVE PLOT AT WHITE CHAPEL. EXCELLENT AREA. $500. CALL MR. LAZENBY—OR 4-0326.

4 PLOTS IN GARDEN OF THE Apostles, Oakland Hills Memorial Garden. $250 each. FE 3-3122.

ROSELAND PARK CEMETERY 3 lots reasonably priced for quick sale. Owner moves out of the Detroit area. 234-2125.

Personals 4-B

4-PIECE COMBO
Available for club work, receptions, weddings, parties, etc. FE 4-8537 after 6 p.m.

ANY GIRL OR WOMAN NEEDING a friendly adviser, phone FE 2-3122 before 5 p.m., or if no answer, call FE 2-6724. Confidential.

DAINTY MAID SUPPLIES
739 Manoogian
DETECTIVE AGENCY COMMERCIAL-Domestic. 24-hr. service. KE 5-2607 or 625-2944.

MARILYN B. WILL YOU PLEASE call home. Robert B.

ON AND AFTER THIS DATE August 13, 1965, I will not be responsible for any debts contracted by anyone other than myself. Mrs. Helen L. Alexander, 635 E. Mansfield, Pontiac, Michigan.

ON AND AFTER THIS DATE August 16, 1965, I will not be responsible for any debts contracted by any other than myself. Mrs. Helen L. Alexander, 635 E. Mansfield, Pontiac, Michigan.

Lost and Found 5

LOST — LADY'S BLACK BILLFOLD with sum of money on either Mead, Rochester or Romeo Rd. Please return. Get reward. Call collect 724-6450. Reward.

LOST, MALE BEAGLE, 1 YEARS, vicinity Walton & Lk. Or. 8-0843.

LOST: 2 BEAGLES, MALE AND female, vicinity of Lexington and Pontiac Lk. Rds. Reward. OR 3-7831.

LOST SMALL BLACK DOG, Pontiac Lake Rd. and Alhi. Children's pet. Reward. FE 4-3781.

LOST: BLACK MALE DOG, 7 months old. Vic. Homestead St. License No. 221181. "Bingo." Reward. FE 5-2312.

LOST — DALMATION DOG. Vicinity of Rochester Rd. and Rochester Roads, reward, MY 3-4902.

LADIES NATURAL STRAW HANDbag, lost in the Pontiac Mall, contains money and personal articles, reward for return of glasses. call Mrs. F. N. Webers. 647-0133.

THE 1964 CIVIL RIGHTS LAW PROHIBITS, WITH CERTAIN EXCEPTIONS, DISCRIMINATION BECAUSE OF SEX. SINCE SOME OCCUPATIONS ARE CONSIDERED MORE ATTRACTIVE TO PERSONS OF (HAVING) ONE SEX THAN THE OTHER, ADVERTISEMENTS ARE PLACED UNDER THE MALE OR FEMALE COLUMNS FOR CONVENIENCE OF READERS. SUCH LISTINGS ARE NOT INTENDED TO EXCLUDE PERSONS OF EITHER SEX.

Help Wanted Male 6

1 COOLER DELIVERY MAN FOR service department. Apply at Coca Cola Bottling, 1130 Wide Track Drive West.

2 MEN
HIRING PART-TIME
New factory branch is taking applications for immediate opening work, must be 21 to 40 years of age and have a steady full time day job. Hours 6 p.m. to 10:30. Guaranteed salary plus share of profits, earn $50 to $100 weekly. Call between 4-7 p.m. 651-8424.

3 YOUNG MEN—19 TO 29
Due to expansion 3 men for full-time work for a company who never had a strike or layoff in several years of operation, has steady year around work. $480 a month. Call 674-2231 10 a.m. to 12 noon Tuesday only.

A FINE OPPORTUNITY FOR AN experienced audio equipment installation man. Knowledge of woodworking tools helpful. Immediate steady employment. Paid vacation. Call MI 4-5233.

A RARE OPPORTUNITY
We need two hearing Aid consultants, male or female. You must have a late model car. They must like to work with people. They will be properly trained. They will receive much better than average income. They will be working with the Beltone Family, World's largest exclusive hearing aid manufacturers. No experience necessary. No age limit. If established territory for right party. Inquire at the Beltone Hearing Aid Center, 138 N. Saginaw, Pontiac, 334-7711.

PLACE A
PRESS WANT AD—
SEE THINGS HAPPEN!

Phone
332-8181

Help Wanted Male 6

A CAREER OPPORTUNITY
For a sales type person who can pass pre-selection tests. Call PE 5-9491 between 9 a.m. - 4 p.m. Metropolitan Life Insurance Co., 1007 W. Huron.

ASSEMBLY AND TEST MAN FOR new products. Mechanical background preferred, age no barrier. THE SIGNET CORP. 6005 Highland Rd.

ATTENTION
HIGH SCHOOL AND COLLEGE students — several openings in a local company will be available soon for high school and college students, who have afternoons free starting at 12:30 p.m. Must be 18 years of age and be free to work about 3 hours each afternoon and all days a week. Please reply to Box 4 The Pontiac Press giving a brief resume of yourself.

AUTO PAINTER, EAST TOWN COLlision, 335 S. Saginaw.

AUTO BODY MAN
Wanted for auto insurance adjusting position in Oakland County, Michigan. Must be experienced and be able to write own estimates. Good pay, company car, full benefits. If prefer to include retirement. Call Mr. Rickey, Southfield E. 6-4800. Give full information and address.

AUTO MECHANICS AND HELPERS with tools. Also clerical help. Steady work. Keego Pontiac Sales.

APPLIANCE SALESMAN NEEDED to sell main brand appliances. Product training. Drive and collect commissions, ample floor time and leads. If you are interested in a self starter who is not afraid of work. Over 25 and have car. Call FE 4-3573 for appointment.

BRIDGEPORT MILL OPERATOR, experienced at tool work. Byrnes Tool Co., 2369 Dixie Hwy., Pontiac, OR 4-0101.

BRUNSWICK AUTOMATIC PIN SETter mechanic, will train, apply Pontiac Press Box 73.

BUND AND PAINT MAN WANTED, Lakeland Collision. 674-0700.

CONSERVATION OFFICER I MEN ONLY
To fill future vacancies. Salary range, $5,387 to $6,661 annually. All Michigan civil service benefits, including an outstanding state contributory insurance program, excellent retirement plan, longevity bonus, unlimited opportunities for personal advancement, and liberal vacation and sick leave allowances. Must not be under twenty-one years nor over thirty-two years the seventh birthday as of August 23, 1965, and have graduated from high school. Height must be proportionate to each other and to age as indicated by accepted medical standards. Not less than 20-20 in each eye without glasses and corrected to 20-20 in both eyes with glasses, prior to appointment. Normal hearing. Good physique. Freedom from chronic disease, organic or functional conditions or physical deformities which will tend to impair efficient performance of a conservation officer's duties. For additional information and application for examination, write to Michigan Civil Service Commission, 320 South Walnut St., Lansing, Michigan. Applications must be received by this office not later than 5:00 p.m. August 26, 1965. An equal opportunity employer.

CULLIGAN'S NEED MEN
Over 25, married, car, selling experience helpful, will train right man. Salary, comm. FE 4-3827, 2-4 p.m., after 5 p.m. FE 3-7911.

DELIVERY HELP WANTED to work evenings and weekends. Apply 1302 W. Huron.

DEPENDABLE MAN, PREFERably by 40-45, for lawnwork in retail hardware. Full time. Experience helpful, but will train. Reply in writing to Pontiac Press Box 69, stating qualifications, references, past experience and salary expected.

DIE DESIGNERS DETAILERS CHECKERS
Top rates, long program, maximum overtime.
PONTIAC ENG. CO.
30200 Stephenson Hwy.
Madison Heights, Mich. 399-2992
On I-75 Mile #11 exit

DIE DESIGNERS AND DETAILERS
Apply at 1015 Golf Dr. near Telegraph and Orchard Lake Rds.

DO YOU NEED MONEY? NEED help! Both full-and part-time. Apply 1200 Baldwin.

DRIVER AND MAN TO WORK IN lumber yard. Apply 7940 Cooley Lake Rd. Union Lake.

DRUG OR STOCK CLERK 18 OR older, room to live (off Perry near) to assist in business 2 to 4 p.m.

DRY CLEANER AND SPOTTER, experienced. Synthetic unit. Apply Mercury Cleaners, 1970 Rochester Road, North Hill Plaza.

EIGHT MEN TO
START IMMEDIATELY
PART TIME DAY
OR EVENINGS
Requires 3 hours free either during the morning or daytime. Month by guarantee of $200 for qualified man. Must have transportation. Call 674-2231 between 9-5 p.m.

ELECTRICAL INSPECTOR $6,000 to $9,000 annually. Must be a Journeyman licensed electrician. Apply to James E. Sestertin, Supervisor, County Service Building, 4995 Highland Rd., Pontiac, Mich.

EXPERIMENTAL SHEET METAL
Exp. in layout and fabricating on stainless and aluminum parts. Top rate. $4 per hour.
ENGINE LATHE OPERATOR
Close tolerance work. Top rate. $3.25 per hour.
TURRET LATHE
Must do job setup. Top rate, $3.40 per h