The Weather
U.S. Weather Bureau Forecast
Fair, warmer Sunday.
Details page two

THE PONTIAC PRESS

Home Edition

114th YEAR ★★★★ PONTIAC, MICHIGAN, SATURDAY, MARCH 24, 1956—34 PAGES ASSOCIATED PRESS UNITED PRESS PHOTOS INTERNATIONAL NEWS SERVICE 7c

Winter Roars Back With Five-Inch Snowfall

Stories of Easter — Judas

He Betrayed His Master

(This, second of an Easter Week series, deals with Judas Iscariot, the incomparable arch traitor, who, withal, must have been a man of gallant hopes and daring adventure to have served, so long, the cause of Jesus.)

By GEORGE CORNELL
AP Religious Writer

The deed was done and now terror walked with him in the night. Judas Iscariot shuffled along the dark, narrow street, his deep-set eyes black as death. His unsteady hand fingered the 30 shekels in the purse tied at his girdle. He shuddered.

"Why did I do it?" he muttered wretchedly. "Why?"

The priests—curse them — they had been so glad when he first went to them with his plan a few days ago, but now that he had carried it out, they spurned him, like all the others.

"Yea, like all of them—John, Peter, Philip and all the rest!"

They always had demeaned him, listing him last among the 12, giving him the menial jobs to do like carrying the common purse and tending to provisions. But what had it got him? Nothing!

He had been like a stranger among them, an aloof, gruff man from Kerioth, while all the others were congenial Galileans. He had never found warmth for himself among them.

* * *

For three years, he had sacrificed all to follow the "Master," serving Him dutifully, awaiting the promised great victory. But it never came. His only reward was distrust, even by Jesus Himself.

"Yet it was true—He knew!"



JUDAS
(A personality study by Guy Rowe)

RECALLS PREDICTION

It had only been last evening that they reclined in that large upper room around a low table spread by the women followers with salted fish, oil - beaten eggs, preserved vegetables, roasted kid and fruit.

It had been a shock when Jesus said mildly, "One of you will betray Me." All sat stunned, and then Peter nudged John who reclined on

(Continued on Page 2, Col. 6)

Heavy Spring Snow Creates Yule Scenery



SPRING STORM AFTERMATH — Friday night's heavy snow clung to trees and bushes to create scenes like the one above, usually associated with weather at Christmas time: This picture was taken of snow-covered trees in Mt. Hope Cemetery, at Orchard Lake and Voorheis Rds.

Pontiac Press Photo

Spring Blizzard Blankets Area, Drops Mercury

Temperature Plummets to 13 Degrees After Record Snowfall

When Winter comes, can Spring be far behind? Brother, it sure can.

Yesterday, the fourth official day of Spring, Old Man Winter dumped five inches of soggy snow on Oakland County, and followed up with a Siberian blast that lowered Pontiac temperatures to 13 degrees at 7 a.m.

And the snow is predicted to stay for the weekend, with temperatures rising no higher than 32 degrees today and dropping as low as 12 tonight.

Tomorrow's predicted high of 36 may melt some snow from fields and roads.

Ten inches of new snow were reported in Jackson, the heaviest fall in southern Michigan.

Main county roads were passable or clear early this morning. No serious accidents were reported but scores of cars slithered into ditches during the storm last night.

The snowfall and freezing temperatures extended from the Plains to New England, sweeping across Wisconsin, North Dakota, Minnesta, Michigan, New York, Ohio and Pennsylvania before hitting new England with new snow up to 10 inches deep in the third major storm in eight days.

NEW ENGLAND HIT

Heavy snow is reported in Massachusetts, Rhode Island and Connecticut, stretching north through

(Continued on Page 2, Col. 2)

Shift Site of Courthouse in Face of Land Dispute

The possibility that Pontiac's annexation of land between West Boulevard and Telegraph Road may not be legal has caused a slight change in design of the planned new county courthouse and administration building.

In 1954, Pontiac City Commission with consent of the Waterford Township Board, annexed 111 acres in the County Service Center so the court house could be located there and be inside Pontiac, the county seat.

But in January this year, Pontiac attorney George A. Cram said the city illegally annexed the parcel, claiming two qualified voters were residing in the area at the time, necessitating a public vote which was not taken.

Plans are now being drawn to locate the courthouse east of West Boulevard inside the old city limits, Chairman of the Supervisors' Building and Grounds Committee Harry W. Horton of Royal Oak, said today.

The administration building would be retained in the annexation area west of the Boulevard, he explained.

The new plan moves the courthouse site about 100 feet and it will cost slightly more to grade than the original area.

Horton's committee and the Special Courthouse Building Committee will meet in the County Office Building here Thursday to review their progress, he said.

Pontiac Sports Show Runs Two More Days

Numerous exhibits and demonstrations, plus the appearance of well-known sportsmen, are slated for the Pontiac Sportsmen's Show which continues through tomorrow at the Pontiac Retail store, at Mt. Clemens and Mill Sts.

Lt. Coykendall of the Michigan State Police will demonstrate pistol shooting this afternoon and evening, and tonight at 8:30 Mr. and Mrs. Joe Depa of Dearborn will present their famous dog Laria.

The 5-year-old German Shepherd will be seen in a rope twirling act.

Hunting dog demonstrations scheduled for today are with Irish Setters at 3:00 p.m. and 8:00 p.m.

The show will close Sunday at 6:00 p.m. with the appearance of Mort Neff, Mr. Michigan Outdoors, at 3:30 p.m.

Doors open today for the show at 1:00 p.m. and close at 10:00 p.m. Admission is free.

Dulles to Fight for Foreign Aid

Tells Nation It's Best Way to Combat Soviet Political Tactics

WASHINGTON (AP)—Secretary of State Dulles left no doubt today that the administration intends to make an all-out fight for its embattled foreign aid program as a "vital" weapon in the new conflict with communism.

* * *

"If we wish to see the free world preserved and enlarged," he told the nation last night, "we must help, or forces of despotism will take control."

Dulles reported by air on his first-hand impressions of conditions in Asia where he visited 10 countries during the past three weeks.

His report generally was an optimistic one. He said he was "encouraged" about the future of Asia even though "Soviet and Chinese economic tactics are a danger."

The one spot in the Far East where "conflict most threatens," he said, is the area of Formosa, the Nationalist Chinese stronghold long sought by the Chinese Reds. He noted the United States is working "patiently and persistently" to obtain agreement with the Communists on a renunciation of force there.

U. S. AID VITAL

Dulles said he came back from his trip "more than ever convinced of the vital importance" of American foreign aid, both past and future.

* * *

But he said this country has no desire to dominate other nations, and "does not seek ties of mutual defense with any country whatsoever" unless that country wants such ties. It wants only the independence and improvement of the free nations, he added.

Rockefeller Gives Gift

NEW YORK (AP)—The YMCA yesterday announced a gift of $500,000 from John D. Rockefeller Jr.

At Least 12 Places Looted Last Night

Burglary Wave Hits Area

Five inches of wet, heavy snow last night failed to stop Oakland County's burglars. Money, believed to exceed $500, furs and jewelry worth $3,600 were stolen from at least 12 stores, gas stations and restaurants.

In Birmingham, thieves broke through windows of Dimas Furs, on Woodward Avenue, where they took a mink stole and a mink cape valued at $2,600, and Lake Jewelers on Maple Road, where $1,000 in jewelry was missing this morning.

A gang of burglars swept through Brandon, Independence and Waterford Townships early this morning, rifling cash registers and dispensing machines in service stations and restaurants.

In one gas station, at Sashabaw Road and Walton Boulevard, Waterford Township, the thieves took $310 from the cash register as well as an undetermined amount of money from machines.

In most cases, however, their loot was solely from the machines, and has not been determined.

The gang broke into two gas stations and a diner near Ortonville, a gas station and a grocery store near Clarkston, and two service stations in Waterford Township, according to Oakland County Sheriff's deputies and Waterford Township Police.

State police are investigating three additional breakins which may also have been perpetrated by the same thieves.

A diner breakin near Milford and an attempted Bloomfield Township breakin on Telegraph Road have tentatively been ruled out of the gang's activities.

Arthur Lake, of the Birmingham jewelry store entered last night, said losses would have been much higher but for the firm's policy of substituting costume jewelry for nighttime display cases, locking real jewels into the vault.

Beware, Men! Wife May Get Big Pay Chunk

ORLANDO, Fla. (AP)—On guard, men, or you will be forced to live in the lap of luxury—and give the little woman a bigger chunk of the paycheck too.

At a southeastern advertising conference, John J. Cunningham, president of a New York agency, said that "to maintain our production and our standard of living we must sell luxuries—a second car, a second TV set, outdoor living rooms, swimming pools."

He also said American husbands must be persuaded to allow their wives more spare money and must change old maxims about thrift.

"This may point to a more materialistic civilization than many people want, but we have to do it," Cunningham declared.

State May Up Grant to Airport

Pontiac Field to Receive $25,750 If House Oks Senate Program

The Pontiac Municipal Airport is slated to receive a proposed $25,750 in state funds after yesterday's State Senate reshuffling of the legislative Airport-Need Program.

The proposed amount is an increase over the $18,500 received in 1955, but less than the $29,000 estimated to be needed, according to Homer Hoskins, airport manager.

The shift by the legislators resulted in dropping Detroit's Wayne-Major Airport from the approved list of $804,000 in state funds for improvements at fields for this year and next.

Two bills carrying the approprjations were referred to the House where the fate of Wayne-Major will have to be decided.

One of the bills makes grants to various airports for the balance of the current fiscal year ending June 30 and the other for 1956-57. State funds would be used with federal matching monies to pay for programmed projects.

The money slated for the local field is for projects in 1956-57.

The $25,750, if approved, comes on top of a Federal grant of $91,500 last month for the Pontiac airport.

City Manager Walter K. Willman is continuing to negotiate for 80 acres west of the present airport for further extension of the east-west runway to accommodate large planes.

Japanese Paper Suggests Taxing Golf Players

TOKYO (AP) — The influential Tokyo Shimbun suggested today that local governments have missed one source of income—a tax on golfers.

The newspaper said local governments have taxed dogs, pigs, automobiles, timber cutting and have plans before them to tax cats, cameras and electric fans.

Japanese who play golf consider "the game as a sign of a privileged person and should be taxed," the paper said. "Generally speaking, taxes should be taken from those who can afford them."

Ike in Secret Session

WASHINGTON (INS)—President Eisenhower is holding an unusual secret session today with his top military, diplomatic and intelligence aides to canvass new developments in the cold war.

E. S. B. Winner of Race Classic

British Royal Family, Soviet Bigwigs, 25,000 Others Watch Event

AINTREE, England (INS)—The Steeplechaser E. S. B. won the 110th running of the Grand National today.

Gentle Moya was second and Royal Tan was third in the racing classic which determines winners in an Irish hospital sweepstakes.

Devon Loch, running in the colors of the Queen Mother, appeared the winner in the stretch, but stumbled just before the finish line.

The British Royal family and top Soviet diplomats, plus about 250,000 ordinary citizens, were gathered at the track for the fashionable event.

Queen Elizabeth, the Queen Mother and Princess Margaret arrived as firemen put out a small blaze beneath the floorboards of stands only 30 yards from the royal enclosure.

Former Soviet Premier Georgi Malenkov, who is leading a Soviet delegation on a tour of British power stations, arrived with diplomats Andrei Gromyko and Jacob Malik.

Malenkov now is Soviet minister of power stations. Gromyko is deputy foreign minister and Malik is Soviet ambassador to Britain. The Soviet group had a caviar and vodka lunch before running of the famed Steeplechase.

Science Is Winning Fight Against Colds

How soon will science win the battle against the common cold?

On a day like today, as many as 20 million persons may be suffering from colds . . . there are more than half a billion common colds a year.

How well science is doing in finding means of preventing or curing these illnesses is told in an informative series of articles — "The Common Cold — and You" — starting Monday, in The Pontiac Press.

Heard in Washington This Week

Farm Bill, Adlai, Stalin . . . 'Torn, Battered'

WASHINGTON (INS) — "Torn and battered" was a phrase heard in Washington this week.

It was applied to the Senate's farm bill but it seemed equally applicable to the presidential aspirations of Adlai E. Stevenson and to the status of the late Joseph Stalin as a hero of the Soviet Union.

Few politicians in recent years have experienced the torturing and battering which were Stevenson's unhappy lot in Minnesota. He was crunched, crushed and cracked by Sen. Estes Kefauver.

Stevenson went into the Minnesota primary a heavy favorite to win a lion's share of the presidential convention delegates and to improve his status as front-runner in the race for the nomination.

He came out wondering what hit him. Kefauver's astonishing upset sweep gave the man from Tennessee 26 of the state's 30 convention votes.

Though politicians agreed the Minnesota debacle might not prove fatal to Stevenson's chances, they were virtually unanimous in declaring that unless the 1952 nominee whips Kefauver soundly in their three remaining head-on contests, he can kiss all dreams of the White House goodbye.

Kefauver, happy as a springtime robin and as bold as Davy Crockett, reckoned he would stay on the victory trail in his contests with Stevenson in Alaska April 24, Florida May 29, and California June 5.

His backers began calling him a shoo-in for the nomination.

Some powerful Democrats had sorrowful headshakes, they opined very different ideas about Kefauver's future.

While conceding his prowess as a vote-getter, they just plain don't like the idea of his being a presidential nominee.

LOOK FOR NEW TIGER

These men, in the Stevenson corner before Minnesota, began looking around for a new "tiger," as the prize fight people say. With that Adlai must be replaced as the favorite with the smoke - filled room set.

A name frequently mentioned was that of Gov. Averell Harriman of New York. But political pros said his age is against him. Harriman will be 65 in November.

Others said Sen. Stuart Symington of Missouri may be a likely "dark horse." He's 54.

Republicans were not altogether jubilant about the big Democratic split revealed in Minnesota. They noted that the total Democratic vote far exceeded the GOP figure tallied in a "no contest" primary which was notable only because President Eisenhower's name was on the ballot.

Democrats said Minnesotans proved they were disenchanted with the Eisenhower administration's farm program.

Ike himself exhibited vast disenchantment with the election-year farm bill which the Senate, after weeks of wrangling and amending, passed by a vote of 93 to 2.

The measure was sent to a Senate - House conference committee, with its fate as uncertain as March weather.

The President viewed with repugnance the bill's various price support boosts which reversed his earlier triumphs in his battle against high, rigid props.

Eisenhower intimated quite strongly that if the bill reaches him with the high-support features on it, he will give it the veto treatment. He said: "I don't think it is a good bill. I don't think it is workable."

In Today's Press

Building News	17 thru 26
Church News	10, 11
County News	4
Editorials	6
Sports	16
Theaters	14, 15
TV & Radio Programs	34
Wilson, Earl	14
Women's Pages	8, 9

Expansion Urge Never Bothers Head of Pontiac's Smallest Business Place

By GEORGE T. TRUMBULL

Everybody is talking about big business these days.

Everywhere you go someone is talking about new products on the market and every businessman's yearning to expand.

This is not the case for William Walsh, owner of the Walsh Watch Repair—Pontiac's smallest business establishment.

"If I had the opportunity to expand my business by moving into another store, I wouldn't do it," Walsh exclaimed.

"This has been my business home for the last 12 years and I like it here," the England-born jeweler added.

Walsh, 57, operates his 12 by 9 foot watch repair shop located at 10 W. Huron St., all by himself.

He has never had any added help, not even during the Christmas season. "Occasionally my wife comes in to relieve me or assist me on Saturdays," Walsh said.

The glittering show-cased shop, only big enough to hold a six-foot counter, once managed to squeeze in six people at one time, but it was a very tight squeeze according to the proprietor.

"It's not unusual for some of my customers to remain out in the National Building lobby until a customer in the shop leaves. It's a sort of a relay type business," Walsh explained.

Walsh started in the watch business in Cumberland, England on the northern border. He came to this country and did watch repairing in Detroit for two years before establishing his present shop.

He does all the work himself at a cramped work bench in a corner of the store.

"The size of the shop often causes people to walk right by," Walsh stated. From the outside, on Huron street, the only atten-

(Continued on Page 2, Col. 8)



Pontiac Press Photo

CRAMPED QUARTERS — There's plenty of room for one in William Walsh's small 12 by 9 watch repair shop on Huron street. In this case the customer is Norman Sutherland, (left) of 7421 N. Shaker Rd., who is being waited on by the store's one and only employe, Walsh himself. Considered to be Pontiac's smallest shop, Walsh has operated the establishment for the past 12 years.

Routes Changed to Widen Street

Project on Mt. Clemens Closes Street, Prompts Traffic Adjustments

The widening of Mt. Clemens street has necessitated several traffic changes in that area which will take effect Monday, March 26, according to City Traffic Engineer Theodore M. Vanderstempel.

Mt. Clemens street between Paddock and East Boulevard, and Featherstone between East boulevard and Mount Clemens will be closed to traffic for approximately a month.

Residents who normally use Mt. Clemens street outlets Monterey Boulevard and Omar street can travel along McKinley drive to get to Paddock.

Special arrangements will be made for residents who live along Victory, Crescent and Court drives, Vanderstempel said.

People living east of East boulevard will have to use either Perry or Pike streets as detours, he added.

Knights of Pythias Install New Leader

Sherman Randall, of Pontiac, was installed Tuesday night as president of District No. 11, Knight of Pythias.

He is past chancellor of Pontiac Lodge No. 19, where about 100 district members met to plan April programs, including a public speaking contest in Oxford and participation in international day activities to be held in Port Huron.

The Pontiac lodge will share a cooperative dinner with the Sisters of Fannie E. Thomkins Temple No. 41 at 6:30 p.m. Tuesday.

Marine Named Top Recruiter in Nation

Pontiac's Marine Recruiter M-Sgt. Ishmael Powers has been named the country's outstanding recruiter for March, Marine National Headquarters announced recently.

Powers was nominated from District 9 to compete with recruiters from 11 other districts for the honor. Detroit recruiting station nominated him.

Pontiac's high average of 18 recruits a month from July, 1955, through January was credited for Powers' achievement in the competition. He is non-commissioned officer in charge of the station.

He credits his assistants, T/Sgts. Leroy H. Meinser and George Pappas, with "many hours of overtime" in the award-winning recruiting drive.

Powers served at Guadalcanal and in the Korean conflict, graduating from recruiters' school in 1953. Before coming to Pontiac, he was in charge of the Kalamazoo station.

'Wild' Fire Destroys Building in Denver

DENVER (AP)—A fire, out of control more than four hours, destroyed a four-story wood and brick building in downtown Denver last night.

Two firemen and a police officer were treated for severe hand and face cuts suffered when heat burst windows. More than a score of other firemen suffered from smoke inhalation and exhaustion.

Along with more than 10,000 spectators, the three-alarm blaze attracted 21 pieces of fire equipment, including four hook and ladder companies.

More than 200 firemen fought the flames at their height, Chief Allie Feldman said.

The flaming structure, the 60-year-old George Tritch Bldg., housed a wholesale clothing company, a jewelry firm and a stationery store.

Damage estimates ranged between $250,000 and $500,000.

More than 40 countries are taking part in the 1957-58 geophysical year.

The Weather

Full U.S. Weather Bureau Report

PONTIAC AND VICINITY — Generally fair and cold today, tonight, warmer tomorrow. High today near 32, low tonight 12-16 with a high tomorrow near 35. Northerly winds 10-18 m.p.h. today diminishing to 4-8 tonight and becoming variable 5-10 tomorrow. Tomorrow night mostly fair and not quite so cold, low near 20.

Today in Pontiac

Lowest temperature preceding 8 a.m. 13.

8 a.m.: Wind velocity 12-18 m.p.h. Direction: North.

Sun sets Saturday at 6:45 p.m.
Sun rises Sunday at 6:27 a.m.
Moon sets Sunday at 5:34 a.m.
Moon rises Saturday at 5:06 p.m.

Downtown Temperatures

6 a.m.	14	11 a.m.	28
7 a.m.	13	12 m.	28
8 a.m.	15	1 p.m.	29
9 a.m.	21	2 p.m.	30
10 a.m.	27		

Friday in Pontiac (As Recorded Downtown)

Highest temperature	32
Lowest temperature	25
Mean temperature	28.5
Weather—Snow.	

One Year Ago in Pontiac

Highest temperature	42
Lowest temperature	29
Mean temperature	36
Weather—Slow rain.	

Highest and Lowest Temperatures This Date in 84 Years

44 in 1910 — 3 in 1888

Friday's Temperature Chart

Baltimore	58	44	Miami	73	55
Brownsville	76	55	Milwaukee	33	15
Chicago	44	24	Minneapolis	34	14
Cleveland	42	25	New Orleans	74	51
Denver	66	40	New York	48	40
Duluth	31	7	Omaha	57	20
Fort Worth	71	44	Phoenix	86	53
Houghton	26	6	Pittsburgh	49	33
Jacksonville	72	47	St. Louis	45	30
Lansing	32	10	San Francisco	62	50
Marquette	22	13	S. Ste. Marie	23	8
Memphis	70	55	Traverse City	29	17



FRANK O'BRIEN



PHILIP E. ROWSTON

Rowston, O'Brien Will Vie for Commission Seat in 2

EDITOR'S NOTE: This is the second of seven articles on the 14 City Commission candidates and their statements submitted to The Press. One candidate from each of the seven districts will be elected to serve a 1956-57 term on the City Commission in the coming April 2 city election.

The voters of this district, located in the southwest corner of the city, will be asked to decide between Incumbent Philip E. Rowston or Frank O'Brien to represent the district on the City Commission for the next two years.

Both Rowston and O'Brien were nominated to the April 2 ballot in the three-man March 5 primary balloting.

Rowston, 34, of 24 Utica Rd., is a partner in the law firm of Beer, Rowston, and Currah. He joined the organization soon after being admitted to the bar in December, 1953.

He is the newest member of the present commission after being appointed to the post July 5, 1955 to fill the vacancy left by the resignation of Harcourt S. Patterson.

O'Brien, 53, lives at 30 N. Telegraph Rd., and has been in the barber business in Pontiac for 32 years. He came to the city in 1925.

It is O'Brien's first attempt to gain a seat on the commission to represent District 2.

Statements submitted to the Press by the candidates follow:

Frank O'Brien

"If chosen to represent the people of Pontiac in District 2, I promise to assist the proper authorities to increase our water supply, and to keep after the long overdue west side fire house until it is completed.

"I will also do my best to get a downtown rest room and civic auditorium.

"I will at all times assist any civic-minded person or group or churches whose idea is to make Pontiac a better place to live."

Philip E. Rowston

"District 2 has been without adequate fire protection for many years, and I was pleased to accomplish one of my objectives as commissioner when an allocation for a new fire station was included in the 1956 budget.

"Among the improvements that I believe should be considered immediately is the establishment of public comfort stations in convenient locations in our business district.

"Our program should also include the development of a park in the northwest part of District 2.

"Finally, we should concentrate on raising sufficient funds to provide a civic auditorium and community activities building before our centennial celebration in 1961."

Area Buried Beneath Five-Inch Snowfall

(Continued From Page One)

New Hampshire and Vermont into southern Maine.

Highway traffic was slowed as hazardous driving developed and city and state removal crews were called back into action after a one day rest.

The Coast Guard reported visibility zero with northeast winds 35 to 40 miles an hour churning up mountainous seas in the area. Shipping off the entrance to Gloucester Herbor was menaced by a derelict 300-foot barge loaded with iron pipe. The barge broke away from its mooring during the night.

A warning was sent to all shipping by the Coast Guard after the barge was picked up on the radar screen of the fishing vessel Captain Bill off Eastern Point light.

Meanwhile, the Coast Guard cutter Acushnet was ploughing its way toward the 85-foot dragger Dartmouth, with 11 men aboard, which was disabled in the Atlantic 135 miles east of Cape Cod, off the northern end of Georges' Banks.

South of the snow belt, showers fell in Illinois, Indiana, southern Ohio and Pennsylvania.

* * *

International News Service reported minor accidents almost doubled their normal rate in southern Michigan during last night's storm. The number ran slightly above normal in Oakland County.

The New England storm, expected to end by midafternoon today, followed on the heels of twin blizzards which caused 92 deaths and cost untold millions of dollars in the region.

However, rain is expected to follow snow in Rhode Island and the Cape Cod region of Massachusetts, melting the total snow accumulation to between one and two inches.

In the Southwest, spring still prevailed with generally dry weather, scattered showers and temperatures as high as 95 degrees (in Yuma, Ariz.).

Schools to Be Hosts at May B. I. E. Event

Roles in the city's annual B.I.E. observance will be reversed May 23 when the Pontiac school system will open its buildings to business, industrial and professional leaders.

* * *

The program will follow traditional organization with an orientation period first, followed by a tour of classrooms and facilities, inspection of exhibits and luncheon. More than 250 are expected to attend.

James Nye, chairman of the Chamber of Commerce's education committee, and Dana P. Whitmer, superintendent of schools, will coordinate plans.

* * *

Other planning committee members include Robert Emerick and Cecil O. Thrash of the Pontiac Motor Division; J. Cecil Cox, ass't superintendent of schools; Francis Staley, principal of Pontiac High School; and Edward Barrett, Pontiac businessman.

Critchfield Hails Pontiac Showing

Praises Catalina's Feat in Annual Economy Run Through West

Enthusiasm over a Pontiac Catalina's top performance in the 1956 Mobilgas Economy Run was voiced yesterday by R.M. Critchfield, Pontiac general manager and GM vice president.

"Pontiac's undisputed superiority in its class and its extremely high rating against all cars of all price classes emphasizes again that Pontiac continues to be the top performance champion of America," Critchfield said.

The four-door hardtop swept the medium price field, averaging 21.1098 miles per gallon in the four-day drive from Los Angeles, Calif. to Colorado Springs, Colo.

The average proved to be the highest of any eight-cylinder car entered in the competition, according to Pontiac officials. Driven by Pierce Venable, the vehicle also placed second in the overall run.

Covering the 1,368 miles at an average speed of 40.99 miles an hour, the Pontiac recorded 51.72 ton miles per gallon.

"We at Pontiac are extremely pleased to have the Mobilgas Economy Run prove that Pontiac's flashing go and exciting styling is reinforced with the finest car performance on the road," Critchfield commented.

The Name Is the Same, but Roles Worlds Apart

Coincidences sometimes happen, but not at Pontiac police headquarters last night.

At 9 p.m. the desk sergeant booked a Keego Harbor man for drunkenness, after officers alleged he had crossed Saginaw St. "more by good luck than by good management." The arrested man gave his name as C. Fred Goines, 26. Two hours later the desk sergeant was relieved. The oncoming sergeant's name? Fred L. Goines.

Rochester Man Fined for Driving Recklessly

Charles Mitchell, 20, of Rochester, who pleaded innocent to reckless driving, was found guilty at his trial before Pontiac Township Justice Robert W. Hodge yesterday.

Mitchell was fined $25 with $25 costs and given a suspended sentence of 30 days, and told not to drive in Michigan for 90 days.

Wheels Stolen From Cars

Six wheels and tires were reported stripped from cars parked beside Crissman Motor Sales in Rochester last night, Oakland County Sheriff's detectives said today.

Hoffa Says Teamsters Will Tighten Gotham Grip

NEW YORK (AP)—The Herald-Tribune today quoted Teamsters Union official James R. Hoffa as saying the teamsters control over truck drivers in the New York metropolitan area "would be tightened and extended."

* * *

Hoffa, vice president of the International Brotherhood of Teamsters, is in Honolulu attending a union international executive board meeting.

* * *

The newspaper interviewed Hoffa by telephone to Hawaii.

Hoffa "emphasized" the effect of the victory in New York of his lieutenant, John J. O'Rourke, who won over Martin T. Lacey as $25,000-a-year-president of the teamsters joint council.

CONTESTS ELECTION

Lacey went into Federal Court Thursday, asserting the close election was rigged and that gangsters and racketeers are trying to oust him in favor of O'Rourke. The court ordered affairs of the joint council frozen until a hearing April 3 on Lacey's complaint.

Hoffa, the newspaper said, termed the gangster-backing charges "ridiculous . . . there are no outsiders in this. Absolutely no one controls us."

* * *

Hoffa also was quoted as saying: "I have no doubt that the court will not credit Lacey's case."

The newspaper said Hoffa "made clear that accelerated teamster activity in this area would be most important to him as a vital step toward realizing his loftiest goal . . . expansion and consolidation . . . leading to national, industrywide contracts in the trucking and other industries."

Hoffa recently proposed a $400,000-loan to the International Longshoremen's Assn. (Ind), which was ousted from the AFL several years ago on the grounds that it was racketeer-dominated.

The AFL-CIO constitution says any member union giving 'recognition" to a once-ousted union is itself subject to ouster.

Mrs. Culbertson Dies

NEW YORK (INS) — Services for Mrs. Josephine Culbertson, 58, internationally famous bridge expert and former wife of the late Ely Culbertson, will be held Monday at Campbell's Funeral Chapel.

Mrs. Culbertson, who with her husband gained wealth and fame when they introduced and taught the Culbertson Contract Bridge System, died yesterday in Doctors Hospital of a cerebral hemorrhage.

Car Sales Office Looted of Keys to 42 Ignitions

Owner of a used car lot at 701 Oakland Ave. may have to change the locks on 42 of his cars as a result of a burglary Thursday night.

Taken from the lot office were keys to fit the cars, according to Michael Spak, 43 Omar St.

Loot Vending Machines

A thief who broke into the Six Lakes Service Station on Cooley Lake Road, Commerce Township, early Friday morning took an unknown amount of money and cigarettes from the cigarette machine, owner Mrs. Bessie Hall told Oakland County Sheriff's deputies.

Youth, Father Held in 'Package' Racket

DETROIT (AP)—Police today held a youth who styled himself "a financal wizard" in the alleged fleecing of brokenhearted widows.

* * *

They said William Kerrigan Jr. 19 of Detroit, had admitted expressing 300 worthless packages since last Monday to the homes of recently deceased person in Ohio and Michigan, some 230 of them in the Saginaw-Bay City area.

* * *

Police also detained the youth's father, William Kerrigan, 49, a plant protection guard at Parke, Davis & Co., whom they described as "a dupe" in the case.

The Kerrigans were taken into custody yesterday when they went to a Railway Express Co. Office to pick up vouchers on previously delivered packages and to dispatch another 40.

Police Sgts. George Evans and Theodore Hamilton said the packages were sent to deceased persons, names of whom young Kerrigan had obtained from newspapers. The book-sized packages were sent c.o.d. and marked: "This box contains important material — documents and securities left for above party."

Motorist Under Arrest for Running Into Truck

An automobile service man got even with the driver who reportedly side-swiped his tow truck last night.

Boyd H. Reed, 26, of 147 Euclid Ave. summoned police who arrested Marion G. Davis, 53, of 4009 Quillen St. They alleged he was "too drunk to make a statement".

Reed then towed Davis' car to the police pound.

Deaths in Pontiac Area

Mrs. Frank Grimmelsman

The Rosary will be said at 8 p.m. Sunday for Mrs. Frank Grimmelsman of 325 Tilden Ave. at the Brace - Smith Funeral Home.

The funeral will take place at St. Vincent de Paul Catholic Church at 10 a.m. Monday with burial in Mt. Hope Cemetery.

Mrs. Grimmelsman died yesterday morning in William P. Beaumont Hospital after several weeks of illness.

Mrs. Charles Kimball

Mrs. Charles (Emma) Kimball, of 4645 Dixie Highway died yesterday morning in Holland as the result of a stroke. She had been ill three months.

Born in Hamburg, Germany March 29, 1880, she was the daughter of John and Caroline Mizer Peters and on July 20, 1899 was married in Aurora, Ill.

She was a member of the Lutheran Church and a resident of Pontiac 35 years.

She leaves a daughter, Mrs. George Douglas of Drayton Plains; three sons, Cliff of Holland, Gerritt Roerick and Walter Roerick, both of Pontiac; a brother, Fred Peters of Elgin, Ill.; two sisters, Mrs. Edgar Anderson of W. Sacramento, Calif., and Mrs. Anna Demlin of Elgin.

Service will be at 3 p.m. Monday from the Huntoon Funeral Home with the Rev. William Spence officiating. Burial will follow in Perry Mt. Park Cemetery.

Mrs. Frank L. Koella

Mrs. Frank L. (Pearl Thomas) Koella, 68, died yesterday morning at her home, 405 Lowell St., of a heart condition. She had been ill 10 months.

She was born in Altoona, Pa. in 1888, the daughter of John and Margaret Hines Thomas and was married Nov. 27, 1917.

Mrs. Koella has been a resident of Pontiac since 1925, coming from Pennsylvania and was a member of the Oakland Park Methodist Church.

She is survived by one nephew and three nieces.

Service will be at 1:30 p.m. Tuesday from the Huntoon Funeral Home with her pastor, the Rev. James W. Deeg officiating. Burial will be in Perry Mt. Park Cemetery.

J. Holland O'Neill

Word has been received of the death of J. Holland O'Neill, of Detroit, yesterday in Dearborn Veterans' Hospital. He was ill ten months.

Born in Hancock July 21, 1904, he was the son of Germariah and Margaret Holland O'Neill.

He had attended the Hancock schools and was a member of St. Patrick Church. A former teacher in Hancock, he was a veteran of World War II and had lived in the Pontiac area one year.

Mr. O'Neill is survived by three sisters, Sister Mary Edward of Green Bay, Wis., Mrs. William Carrigan and Mrs. Albert Ehler, both of Pontiac.

The Rosary will be recited at 7:30 p.m. Sunday in the Brace-Smith Funeral Home.

The funeral will be held from St. Michael's Catholic Church at 11:30 Monday morning. Burial will follow in Perry Mt. Park Cemetery.

Mrs. Ernest L. Smith

Mrs. Ernest L. (Grace Walde) Smith, 73, of 82½ Park St. died yesterday in Pontiac General Hospital after a brief illness.

She was born here June 11, 1882, the daughter of David and Ingersoll Calvert.

A member of the First Methodist Church, she had attended Pontiac schools, was a life member of the Eastern Star, a member of the Women's Christian Service Association of her church and an accomplished pianist.

Surviving are a sister, Mrs. Gerald F. Hannaford of Troy and three grandchildren.

Mrs. Smith will be at the Brace-Smith Funeral Home until 2 p.m. Monday. She will then be taken to the First Methodist Church for service at 3 p.m. Her pastor, the Rev. Paul R. Havens, will officiate with burial in Oak Hill Cemetery.

George Windrim

George Windrim, 61, died suddenly yesterday afternoon from a heart attack at his residence, 217 Chandler Ave.

He was born Aug. 9, 1894 in Fenlow Falls, Ont. Canada the son of Alexander and Sarah Curtis Windrim, and married the former Lena Paul in Detroit on March 14, 1932.

Mr. Windrim came here from Flint 24 years ago and had been employed by the Oxford Mattress Co. He was a member of the Church of Christ, Scientist.

Besides his wife, he is survived by a daughter, Mrs. Margaret Ann Campbell at home and one grandchild.

Also surviving are three brothers and a sister, Herbert, Carman and Mrs. Margaret Wilson of Toronto, Ont., and Victor of Wood Green, Ont.

Service will be at 1:30 p.m. Monday from the Huntoon Funeral Home with Reader Richard Gruen officiating. Burial will be in Perry Mt. Park Cemetery.

2nd Story of Easter: Judas Betrayed Him

(Continued From Page One)

the couch at Jesus' right, and they began asking, "Is it I?"

"It is one of the 12 that dippeth with me in the dish," Jesus said.

Judas stuffed the bread, sopped with sauce, in his mouth and minced as Jesus glanced at him casually and said, "What thou doest, do it quickly."

Judas left hurriedly, the others never realizing his intentions, but thinking he was going on some usual purchasing errand at Jesus' orders.

His mind had stormed with anger and recklessness. He had endured enough of this bedraggled little band, wandering the desert, the cities, mingling with scum, comforting the sickly, the beggars and the wicked.

* * *

The "Master" wasn't even practical. Why just five days ago, He had defended some harlot in anointing Him with 300 denarri (a year's wages) worth of spikenard perfume — against Judas' complaint that it was a waste.

If Jesus actually was the Messiah, He could summon legions of angels to save Him from any enemies. If not, He rightly should be exposed. Judas wanted action — now—and his own role in it inflamed him.

The silver the temple priests gave him was miserly, about enough to buy a lame slave. It meant little to him, in the fury of his vindictiveness, frustration, loneliness and hunger for prestige.

His body tingled as he had guided the priests and Roman military detachment of more than 100 men armed with bludgeons and swords, out the east city gate, down through the dark valley of Kidron, across the brook and up to the slope to the Garden of Gethsemane.

His information of the nightly meeting place, at a friend's country house, was what the authorities needed to arrest Jesus. They feared an open public arrest would arouse the many partisans that gathered to hear Him.

Judas, walking at the front with the chief temple officials, reminded them, "Whosoever I shall kiss, that shall be He." A kiss was a normal greeting.

The torchlights made grotesque, leaping shapes on the olive trees and hedges, and suddenly, there was a murmur of voices, and Jesus stepped forth out of the darkness.

"Hail Master," Judas said, and kissed Him.

Jesus' words cut like a blade, "Betrayest thou the Son of Man with a kiss?" Judas glanced nervously at the priests and elders, the soldiers lingered behind.

Peter, brash as usual, slammed out with a sword. But Jesus intervened.

"Suffer ye thus far," he said. "I must drink the cup which the Father has given me."

* * *

At this point, the formidable Roman contingent moved forward with their clanging weapons. The apostles, including Peter, fled in fright. Judas smiled grimly.

Jesus was bound and led away. Judas was ignored. He tried to rejoin the priestly leaders, but they were done with him, scorned him. They had paid their petty bribe, sealed the bargain, and now he was again cast aside, a lonely resentment seething in him.

He lurked outside the house of the powerful priest, Annas, saw Jesus abused and beaten, and then at the council meeting before the high priest, Caiaphas, heard the denunciations, the finding of guilt. The weight of his deed came down upon him. Dismay struck his heart.

NIGHT OF WANDERING

All night, he wandered, stumbling over the refuse and beggars in the street, his eyes unseeing, his soul a volcano of tormented memories.

He made his way to the temple, his body numb, his eyes glazed and bleak. He sought to return the silver, whimpering, "I have sinned. I have betrayed innocent blood."

They laughed at him. "What is that to us?"

Judas flung the 30 coins on the temple floor and walked dully away.

Daylight had come fully, and the streets swam with noise and people. Near the Roman fort, workmen were building crosses and Judas heard the cries of "Crucify Him!"

Meanwhile, the temple priests, unable to use the returned money in the temple treasury because it was "blood money" used it instead to buy a potter's field—Akeldama, "the field of blood"—for burying paupers.

Judas hanged himself. His body was thrown headlong into the field, the end of a glum, lonely man, whose name meant "serpent."

(Next: Nicodemus)

Thugs Attack, Rob Former Policeman

A former Pontiac policeman last night was knocked down while shoveling snow in front of his home and robbed of $60 by a pair of apparently expert assailants, according to Pontiac police.

James Barling, 592 W. Iroquois Rd., said the two men walked by once at about 9:40 p.m., then sneaked back and struck him from behind. One held him down while the other ripped his billfold from his pocket, Barling said.

"They worked so fast I couldn't have pulled my gun if I had one," Barling told Det. Sgt. Allen Noble.

The victim also was an Oakland County Sheriff's Deputy before going into business, Noble added.

Laud Mothers' Care in Local Hospitals

Maternity care at three Pontiac hospitals and at five others in Oakland County today won praise from State Health Commissioner Dr. Albert E. Heustis.

He said their programs are part of a state-wide stride forward to give "the very best medical treatment to our new babies and their mothers."

Cited were Pontiac General Hospital, St. Joseph Mercy Hospital and Pontiac Osteopathic Hospital, as well as Ardmore Hospital, Ferndale; Avon Center Hospital, Rochester; William Beaumont Hospital, Royal Oak; Bloomfield Hospital, Bloomfield Township, and Helene Meinke Hospital, Hazel Park.

Heustis said they are among 238 hospitals in the state fully licensed to provide maternity care, and added the number of such hospitals is growing rapidly.

Flint Pair Arraigned for Dope Possession

Two Flint men arrested Tuesday night for investigation of illegal possession of narcotics were arraigned yesterday before Waterford Township Justice Willis D. LeFurgy.

One, William Rogers, 36, a kitchen ware salesman, waived examination on the charge and was bound over to circuit court for arraignment Monday. Failing to furnish bond of $10,000, he was returned to Oakland County Jail.

The second, Russell Colvin, 43, demanded examination, which was set for March 29 before Justice LeFurgy. He also failed to furnish $10,000 bond, and is in jail.

Waterford Township police said the pair, arrested for speeding, tried to throw 35 capsules of 20 per cent herofn and two marijuana cigarettes from the window of their car.

RAEL'S
Opens March 29
Good Food,
Dining Room.
Curb & Carryout Serv.
Come to Rael's for Easter Dinner
6225 Highland Rd.
OR 3-7173

WANT TO INVEST?
A Group of 200 Christians and Pastor Want to Build A Church. Would You Like to Invest in a Fast Growing Work for the Lord?
WILL PAY INTEREST
For Information Write:
Waterford P. O. Box 211, Waterford, Michigan

COMPLETE Realty SERVICE
ROY ANNET, Inc.
Realtors
28 E. Huron St. Ph. FE 3-7193

The Day in Birmingham

Methodist Bishop, Youth Share in Palm Services

BIRMINGHAM — Palm Sunday observances tomorrow in local churches will include dedication of new pews at Embury Methodist church and special children's programs in many churches.

Methodist Bishop Marshall R. Reed will visit Embury church to lead the dedication of pews in the name of a late church board member, Mrs. Wave Hamwi. Larry McCracken, Mrs. Hamwi's nephew, will sing "Sunrise Tomorrow" for the duplicate services.

Assisting Bishop Reed will be Dr. Benjamin Holme, district superintendent, the Rev. William Collycott of Rochester, and the Rev. Reginald B. Becker, Embury minister.

St. James Episcopal church's children will be giving missionary offerings at the family service at 9:30 a.m. and the Pre-School and Primary afternoon service at 4 p.m.

Monday night at the church, organist Kent McDonald will play "Meditation in Music" at 8 p.m.

At First Congregational Church, youth choir members will join the senior choir for the traditional Palm Sunday songs.

* * *

A stamp auction is slated at 8 p.m. Monday at Community House. United States, and British Colonial Stamps and covers, and a special lot of a kilo of Austrian stamps will be sold for the Stamp Club, by Leo Moses, Pontiac auctioneer.

* * *

Annual meeting of Bloomfield Township will be at 1 p.m. Monday at the township office, according to Clerk Robert Dudley.

* * *

Dr. George D. Barahal, associate professor of educational and clinical psychology at Wayne University, will talk at 8 p.m. Monday at Vaughan School, Bloomfield Hills. The school is sponsoring the talk for parents.

* * *

New Rotary club directors are Stuart Sheill, Jonathan Ball, Howard Cousins, Leon de St. Nicholas, William Restrick and Richard Fisher.

* * *

The Rev. Robert Dewey of First Congregational Church will be guest speaker at the High Twelve meeting Monday night at Community House.

* * *

"The Haunted Tearoom" was staged at Barnum Junior High School last night by a cast of 24 Junior Players Club members. The school orchestra provided music.

* * *

Earl F. Cross

Service for Earl F. Cross, 58, who died suddenly at his home, 17450 Birwood, Beverly Hills, Friday morning, will be at 11 a.m. Monday at Bell Chapel of the William R. Hamilton Company. Burial arrangements are still incomplete.

Mr. Cross was plant engineer and director of research for R. C. Mahon Company, Detroit, having been with that firm since 1939. He held an engineering degree and was a member of the Assn. of Iron and Steel Engineers, the Plant Engineers Society of Detroit, and the Engineering Society of Detroit. He had lived in Beverly Hills for five years, coming from Detroit. He was born in Chicago.

He leaves his wife, Amelia R., a brother, Louis A., of Milwaukee, and a sister, Mable H. Cross of Chicago.

Growth No Problem at Tiny Watch Shop

(Continued From Page One)

tention-drawing features are a small awning over a display window which is minute compared to modern-day store windows.

But the happy-go-lucky owner said one day in 1954 a woman didn't fail to find the store. "She came in to buy a ring for her hospitalized son to give to his girl and I told her she could take a $200 diamond ring to the hospital to show her boy," he said.

"I never saw the ring again. Boy, could I have kicked myself for that mistake."

Because he likes the amount of business he now carries on, Walsh shuns more merchandise and promotional stunts offered him.

But this doesn't discourage Walsh from looking into the future. "I have a new lease until 1958 and I intend to keep at it until they wreck the place, or I wreck myself," he concluded.

We Deal EXCLUSIVELY in Equipment for
★ FISHING
★ HUNTING
★ BOATING
See Our Display at the SPORTSMEN SHOW
NOW IN PROGRESS at the Pontiac Retail Store
FREE PARKING
1956 Johnson Motors and Dunphy Boats
Look them all over now, while stocks are complete.
FREE PARKING
ATTENTION! Boat Livery Owners
Freeland BOATS
ALL METAL $88 Up
FREE PARKING
Slaybaugh's SPORTS SHOP
630 Oakland Ave.
Phone FE 8-0458

More than 50 Michigan communities have organized industrial credit corporations to assist industry to get started in their towns.

Are You Moving? Call



Smith Moving Co.
485 MARION
FE 4-4864

EUROPEAN RESERVATIONS AVAILABLE
MI 6-2170

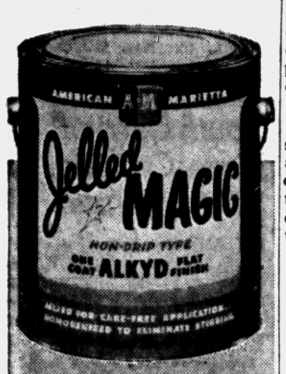



It's the newest development in interior paint—perfect for walls, ceilings and wood work!

OAKLAND
FUEL & PAINT
436 Orchard Lake FE 5-6150

Spring Brings Seed 'Craze'

Many Gardeners Begin to Thumb Catalogues in Dreary Months

WASHINGTON—As a harbinger of spring, the ground hog, robin and first crocus each has its advocates. But to many people there's no more enticing promise of spring than simple garden seed.

* * *

Since dreary January, gardeners have been thumbing through their seed catalogues where, as one helplessly addicted reader admits, "all melons are monster, all asters are giant, all petunias double-fringed." The magic of the dream-books dissolves all memory of past failures. And hope for this year's gardens rises like sap in the trees.

Not all buyers are easily persuaded. Most are especially wary of new vegetables. One catalogue once devoted a whole page in praise of a newly developed vegetable called tampala.

* * *

A Chinese import, it resembled spinach but withstood heat better and didn't collect sand. Now, a decade-eater, tampala is relegated to a back-page mention and good old sandy spinach holds down its traditional place in the book.

Even yellow sweet corn had to be given away at first. People wouldn't buy anything that looked like "horse corn." Broccoli also had a hard time catching on. Since 1940, however, its sales have tripled. Such success augurs well for purple cauliflower, an old vegetable now being revived. It turns green when cooked and tastes like broccoli.

Nationside, the best seller continues to be the radish, followed in order by lettuce, beets and cucumbers. Gardeners' tastes vary enough according to tradition and geography, however, that one company sends its seeds to stores in special assortments.

* * *

Northern states get such quick-growers as carrots, beets, lettuce and radishes. The S (South) assortment features white radishes, collards, okra, turnips and mustard greens.

Calls for the S assortment have recently been increasing in the north. In fact, the only assortment for which demand remains stolidly predictable is the E — New England.

Except in Boston, where the I.V. (Italian) special cuts across geographic lines, New Englanders can still be counted on to want their pole beans, early corn and winter squash.

In flowers, tastes are more universal. Zinnias are the favorites; petunias, nasturtiums and sweet peas, the runners-up.

Korean Crown Found Near Port of Pusan

SEOL, KOREA (UP)—A gold crown adorned with thousands of gems and other articles from a monarchy which began before the dam of the Christian ear have been unearther near the southeast port of Pusan.

Officials of the National Museum said the articles from the ancient Sylla dynasty, which lasted for 1,000 years. They found near Kyongju, capital of the Sylla dynasty.

Road building came across them in a burial mound. They also found two pairs of gold ear rings, a gold bracelet, a gold necklace, a silver barcelet, an iron pot, bronze ware, an iron sword and several pieces of earthenware.

Mistake Miffs Him

New Zealand's new chief of naval staff, Rear Admiral J. McBeth, was miffed at being mistaken for an elevator operator, while standing in uniform, in front of a "lift" in Wellington.

Walt Disney's True Life Adventures

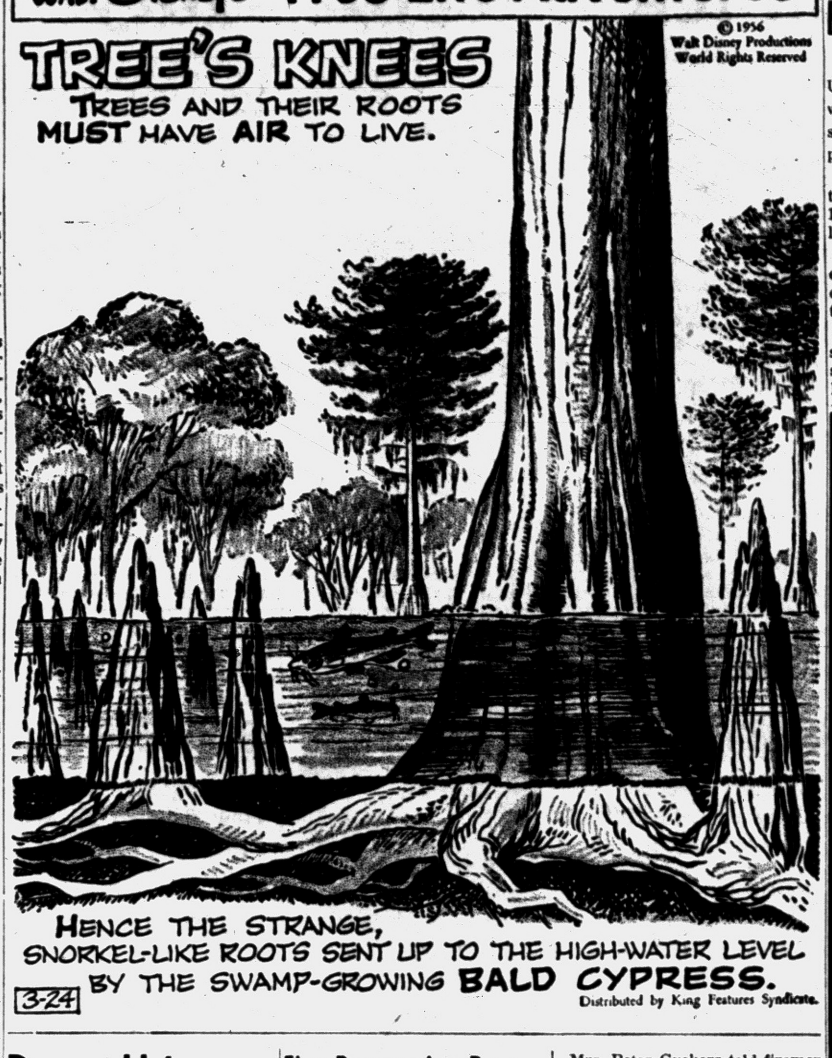

Bosses Using New Methods

Democratic Decisions Apparent in Industry, Says UM Prof

ANN ARBOR (UP)—A University of Michigan psychologist said today modern bosses are beginning to use democratic means such as group decisions in dealing with employes.

Professor Norman R. F. Maier told the Michigan Academy of Science, Arts and Letters that the big need in industry today is skill in human relations, not increased knowledge.

"The gap between what is known and what is practiced is a large one," Maier said.

"The acceptance of such methods as group decision and non-directive interviewing is greatest in large industries; next comes government agencies; third comes hospital management and management of educational institutions."

Prof. Maier explained that the group decisions are useful only on the levels or echelons which pertain to a particular group of workers. Hence, the entire company would have many levels of group decisions merging into final company policy.

"Only industry and government," he said, "train their supervisors to any degree at all and only industry has an executive development program.

"There are a number of reasons for these differences in acceptance," he added, "but I believe it is apparent that intellectual competence has not aided the development of an interest in human relations."

One of the reasons, he said, that our generals have done so well in the business world is that they knew nothing about it and so had to consult and listen.

Five Pomeranian Pups Rescued by Firemen

SAN PEDRO, Calif. (UP) — Firemen put out a house fire and quickly went to work reviving the five smoke victims.

The bellows of the artificial respirators inflated and deflated evenly. In a few minutes yesterday the victims—all Pomeranian puppies — began breathing and wagging their tails.

Mrs. Peter Gyokers told firemen she had left an electric iron turned on when she went to work. Firemen estimated damage at $1,000.

To Represent U. of M.

ANN ARBOR (UP)—Prof. Franklin G. Moore will represent the University of Michigan at a conference for college educators, sponsored by the Michigan Bell Telephone

Dip in Auto Output Blamed on Storms

DETROIT (INS)—A cutback in U.S. automobile products this week was blamed on the severe eastern storms by Ward's Automotive Reports.

The statistical agency estimated this week's auto production at 129,947, a drop of 1 per cent from last weeek.

This week's truck production was estimated at 23,745, an increase of only six units over last week's total.

Ward's said the severe Eastern snowstorms caused production slowdowns at General Motors and Ford Motor Co. plants in New York, New Jersey and Massachusetts.

The agency also reported that the two millionth vehicle of 1936 will roll from a U.S. factory next Thursday.

Half a Puzzle Out, Then the Other Half

ORLEANS, Neb. (UP)—When Mrs. Edna Heinze's grandchildren came for a visit, she gave them a jigsaw puzzle to play with.

The visit over, Mrs. Heinze proceeded to clean up and found only half the puzzle. Since half a puzzle is no good, she threw it away.

A few days later, while cleaning, she found the other half of the puzzle.

She reasoned again, half a puzzle is no good, and there it away.

IMPORTANT
NOTICE TO ALL!

Because of the poor shopping weather we have had, and because so many of my customers have asked for it . . . I am going to open my store tomorrow!

OPEN
(TOMORROW)
SUNDAY
From 1 P. M. to 5 P. M.

OPEN A CHARGE ACCOUNT!
choose all the clothes you need, no money down, take 30-60-90 days . . . or 6 months to pay . . . slight service charge.

SAM BENSON
20 S. PERRY ST.



For the price of a pound of salt you can cook three complete meals for a family of four on your electric range. And, remember, only an electric range is "white-glove" clean. Two good reasons why smart homemakers say:

"You can Live Better... Electrically"

SEE YOUR DEALER OR DETROIT EDISON

OPEN From 7 A.M. to 8 P.M.

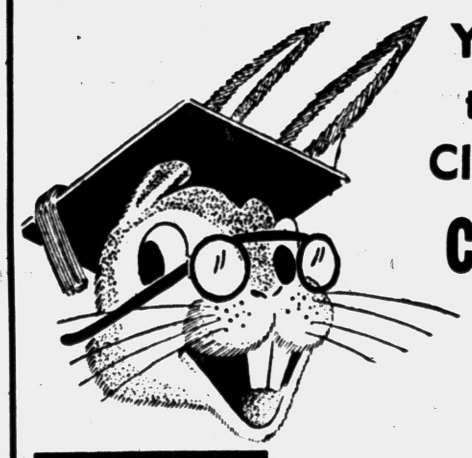

You'll Be Wise to Have Your Clothes for Easter

CLEANED NOW

Only 8 days and IT'S EASTER! Bring in your wearing apparel NOW and have it cleaned for THE EASTER PARADE.

5 DRESS SHIRTS
Cash and Carry $1.13

EMERGENCY SERVICE ON REQUEST

GRESHAM
DRIVE-IN CLEANERS
605 OAKLAND—Just North of Wisner Stadium
Call FE 4-2579 for Free Pickup and Delivery
Branches: 328 N. PERRY — 97 OAKLAND

ANOTHER HUB
Monday Night Special!

4 HOUR SALE
Monday Evening ONLY
from
5 P. M. 'til 9 P. M.

100% WOOL Flannel and Gabardine SLACKS



CHOOSE FROM
CHARCOAL GREY
CHARCOAL BROWN
CHARCOAL BLUE
MEDIUM GREY
LIGHT GREY
TAN . . . NAVY
MEDIUM BROWN

Our Regular $14.95 Value
FOR THIS SALE ONLY
$7.88 a pair

And You May CHARGE or LAYAWAY Your Purchase!

HUB CLOTHIERS
18-20 N. Saginaw St.
Open Every Monday and Friday Evening Until 9 o'Clock

Area Churches Announce Special Holy Week Services

Special music, special sermons and special services have been scheduled in churches throughout the Oakland County area during Holy Week.

This Sunday, the distribution of blessed palm leaves in all Catholic and many Protestant Churches will mark the observance of Christ's entry into Jerusalem.

Maundy Thursday next week puts significance on Christ's time in the Garden of Gethsemane, while the next day—Good Friday—observes His three-hour ordeal on the cross.

Triumphant Easter Sunday services on April 1 will climax the week, with many churches scheduling sunrise and additional morning worship services. Choirs in most areas have been practicing for weeks to bring the stirring Palm Sunday and Easter anthems to the worship services.

Following are some of the churches that have scheduled special events.

Rochester

Holy Week services at Rochester include a union Good Friday service, as well as special Palm Sunday and Easter services.

St. Paul Methodist, First Congregational and the Church of the Nazarene will join in the Union Service, to be held at 1 p.m. Friday at St. Paul Methodist Church.

Dr. Harold P. Sloane Jr., minister of Drayton Avenue Presbyterian Church, Ferndale, will be the guest preacher.

At the Rochester First Congregational Church, both Palm Sunday and Easter worship observances will include 9:15 and 11 a.m. services. Church school will be held for pre-nursery through third grades only during the 11 a.m. service.

At this week's Palm Sunday service, the Rev. E. John Yuells will preach on the topic, "The Royal Visit."

Next Sunday, the Pilgrim Fellowship of the church is planning an Easter Dawn Service to precede the two morning services. This will be held at 6:30 a.m., and a pancake breakfast in the church will follow.

A Maundy Thursday Holy Communion service will be held at 7:30 p.m. Thursday. This candlelight service will review Christ's experience in the Garden of Gethsemane, when thec hurch is in complete darkness save for a single lighted candle symbolizing the "light of Christ."

St. Phillip Episcopal Church in Rochester will have the Blessing of the Palms at its 8 a.m. Holy Communion service Sunday. Palms will be carried in procession in the 9:30 a.m. and 11 a.m. services. Palm crosses will be distributed at all three services and at the church school.

Tuesday there will be a 10 a.m. Holy Communion service and meditation. On Maundy Thursday, the Church will have both a 10 and a 7:30 p.m. service.

Good Friday Tre-Ore service will be from 12 noon to 3 p.m., with meditations on the "Seven Last Words From the Cross." Saturday, at 2 p.m., the Easter Baptism service will be held, with children and adults received into church membership. Tea will be served by the Senior Altar Guild following this service.

Commerce

A special Holy Week program at the Commerce Methodist church will include a tea to be held at 4:30 p.m. this Sunday in honor of new members who will join the church next Thursday.

The Holy Thursday service will be one of Holy Communion, concluding with a service of Tenebrae.

* * *

The church service on Good Friday will be held at 1 p.m.

The MYF will present its traditional Easter play at the Sunrise service scheduled for 6:30 Easter morning. A breakfast will follow at the Masonic hall. Reservations may be made for the breakfast by contacting Mrs. Perry Thomas at EMpire 3-3004.

Imlay City

Imlay City Congregational Church will receive new members at its Palm Sunday service. The Rev. John H. Balfour will preach on "Operation Jerusalem," and music will include the combined choirs of the church.

At Sacred Heart Catholic Church, members of the Holy Name Confraternity will take part in the Palm Sunday procession. Blessing of the palms will take place at the 8:30 a.m. Mass.

Methodist Church at Imlay City will include the ceremony of Baptism at its Palm Sunday service. "The Triumphal March" will be the sermon topic of the Rev. David Evans.

Oxford

The union Good Friday service at Oxford will be held at Immanuel Congregational Church from 1 to 3 p.m. "The Seven Last Words of Christ" will be the theme.

Ministers participating in the service will be the Revs. Fred Clark of Oxford Methodist Church; Earl W. Parrott, Oxford Free Methodist Church; Alfred Eddy, Lakeville Methodist; and A. Robert Harrison, pastor of Immanuel Church. Mrs. A. Robert Harrison also will deliver one of the meditations.

Special music will be provided by the Oxford Music Club.

At Immanuel Congregational Church, in addition to the regular morning service this Sunday, a Palm Sunday musical program will be held at 7:30 in the evening.

Choirs of the church will give the program, directed by Dorothy Valentine and Mary Harrison. Soloists will be Marilyn Unger, Mary Harrison, Herbert Harrison and James Reed, with Pat Tyrell at the organ. The general public is invited to come and hear the program.

The Oxford Methodist Church, in addition to special Palm Sunday and Easter services, will present its choir in a concert at 7:30 Palm Sunday evening. Also included are instrumental solos and ensembles.

Mrs. Lyle Bartlett will direct the choir and Mrs. Elva Willows is organist. David Rogers will direct the instrumental numbers.

Troy

New members will be received into Troy Methodist Church at a 7:30 p.m. Holy Communion service Thursday.

The Troy church will unite with Clawson Methodist Church for a special service to be held from 1:30 to 2:30 Good Friday in Clawson High School.

* * *

Both 9 and 11 a.m. services are planned for Palm and Easter Sundays. A 7 a.m. sunrise service also will be held Easter morning at the new church site on Livernois road, with location changed to the church sanctuary in event of rain. This will be followed by breakfast at the church at 7:30 a.m.

Metamora

In addition to Palm Sunday and Easter services, a candlelight Communion service will be held at 7:30 p.m. Thursday at the Pilgrim Congregational Church in Metamora.

On Good Friday, starting at 5:30 p.m., the Ladies' Aid will serve the annual supper.

Four Towns

The Four Towns Methodist Church will hold a Good Friday Communion Service at 1 p.m. Friday.

* * *

On Easter, there will be a 6:30 a.m. Sunrise Service, followed by a breakfast sponsored by the youth fellowship at 7:15. Other Easter services will be held at 9:30 and 11 a.m., the Rev. W. Cadman Prout, pastor, announced.



DEPEND ON EACH OTHER — The team of Hagen and Short, plane spotters at the Milford Post, form one of the most unique GOC combinations in the country. Alice, left, can't see well and Lillian can't hear well, but together they do a great job.

Two Observers Must Stay Together

Eyes and Ears Team Up for Milford GOC

By REBA HEINTZELMAN
Milford Correspondent

MILFORD—For over a year, the team of Hagen and Short have been spotting planes together at the Milford Post.

* * *

These two women, Alice and Lillian, form one of the most unique combinations in the country as far as GOC work is concerned, because one can't see very well and the other is hard of hearing.

According to Supervisor, Marge Stetler, the two most important requisites for plane spotters, is to be able to hear the roar of motors in the sky, and to see what kind of a plane or jet is up there, however, the two women have worked out a perfect solution to overcome their difficulties.

Lillian is the one that cannot hear very well, but she can "see a country mile." Alice's eyesight isn't what it used to be, however, she can hear a Jet before it leaves the ground at Selfridge Field—and "so betwixt them both, you see—they keep the record clean."

These two Friday pals have been working together for 14 months and have only missed one watch — which was during the recent ice storm. Lillian lives in the country and has to pick up Alice (who doesn't drive a car.)

Besides this loyal pair of ground observers, the membership of the Milford post numbers 121 people who work night and day recording planes and keeping the weather bureau posted. It is one of the few posts in the country operating on a 24-hour basis.

During the month of February, 812 planes were logged and 641 were called in to the Grand Rapids filter center. This is a rather high percentage for winter months, Mrs. Stetler said. The average planes spotted during a month is about 1200.

Of the Hagen-Short combination, Mrs. Stetler said, "We certainly hope that these two stay together because—we can't have one without the other."

Addison Township to Launch Crusade

ADDISON TOWNSHIP—Addison Township will launch its 1956 Cancer Crusade Monday, Mrs. John Dunn, crusade chairman for the township, has announced.

The crusade will take as its slogan, "Fight cancer with a check-up and a check," and Mrs. Dunn has asked that volunteers willing to assist in canvassing the township call her at Oakland 8-2759.

"In the past year, an estimated 245,000 persons died of cancer in the United States, but an estimated 80,000 were saved by early diagnosis," Mrs. Dunn said.

"Our objective is to save lives through education, as well as meeting our financial goal for research and medical care."

Harmony Notes to Be in Ortonville for Church Series

ORTONVILLE — Evangelistic meetings will begin Tuesday in Ortonville Baptist Church and continue through April 8 the Rev. Perry Deyarmond, pastor of the church, has announced.

The Rev. Walter Yeager will be the speaker at the services, which will be held at 7:45 each night.

A special feature of the meetings will be vocal duets and a number of musical selections by the Rev. and Mrs. Yeager, who are known as the "Harmony Notes". The Yeagers play the electric organ, guitar, and trombone.

The pastor has issued a special invitation to all persons in the area to attend the nightly services.

Start Youth Fellowship at Church of Highland

HIGHLAND—Sunday evening a Youth Fellowship will be organized at the Methodist Church of Highland. The meeting will be held immediately following the Palm Sunday Vesper Service.

* * *

Youth of the community and their parents are invited to this first meeting at which time the purpose and the program of the Fellowship will be discussed. Everett Meggitt, Delores Gabrion, Nancy McAdams, and Donald Settles will be the counselors.

Glengary Scouts Sponsor Card Party Tonight

COMMERCE TOWNSHIP—The Scout Committee of Glengary School is sponsoring a card party to be held at the school at 8 tonight. Tickets are avilable from Scouts or at the door.

Tables will be made up for all kinds of card games, with prizes and refreshements planned. The public is invited to attend.



MR. AND MRS. CLIFFORD MULLIKIN

Ferndale Church Scene of Rite for Pontiac Pair

The Church of the Assembly of God in Ferdale was the scene for the recent wedding of Frankie Fay Westerman, daughter of Mr. and Mrs. Frank Westerman of 187 Wall St., Pontiac, and Clifford H. Mullikin of 57 W. Rutgers St., Pontiac. Clifford is the son of Mr. and Mrs. W. H. Mullikin of Tennessee.

Some 150 guests were present to see the couple married at the candlelight evening service.

The bride wore a floor-length grown of Chantilly lace and tulle. The fitted lace bodice featured a portrait neckline and long sleeves, and a single strand of pearls comprised her jewelry. Her fingertip veil was of illusion and she carried a cascade bouquet of white carations and ivy.

Emma Jean Williams of Pontiac was the maid of honor. Donna DeFilippo and Hilda Hawkins, both of Ferndale, were bridesmaids.

Best man was Don Caro of Drayton Plains, and ushers were Samuel Muhling and Ronnie Pruden, both of Ferndale.

A reception was held in the church parlors following the ceremony.

* * *

The newlyweds are making their home at 116 E. Howard St. in Pontiac.

To Vote Monday in Farmington

Special Election Will Determine $2,000,000 Issue for Schools

FARMINGTON—Floyd A. Cairns, township clerk, reported that 323 persons had registered in the township when registrations here closed for the special election to be held on Monday.

Farmington electors in both the city and township will go to the polls to vote on whether or not the school district shall be authorized to borrow $2,000,000 with which to build 40 additional elementary classrooms and a new junior high school.

Voting throughout the district will be at the junior high school gymnasium, 33000 Thomas St., in the city of Farmington. The polls will be open from 7 a.m. to 8 p.m.

* * *

O. E. Dunkel, superintendent of schools, estimates that approximately 1,200 pupils in grades 1 and 2 will go on half-day sessions in September, 1956, and it is probable that this will extend to grade 3 in most areas and grade 4 in one area.

"At the present time, we should have five additional classrooms for elementary use," Dunkel said. "During the past year (Sept. 1954 to Sept. 1955) there has been an increase of slightly over 25.4 per cent. If this rate of increase should continue, a minimum of 30 rooms per year should be built.

"The federal government has placed the capacity of the present junior high school at 630 pupils. There are now 591 pupils housed there in grades 7 and 8. It is therefore, impossible to include grade 9 in the accepted junior high school program, however by 1957 it will be impossible to continue that grade in the senior high school.

* * *

"This will require additional facilities on the secondary school level. To meet this need, a second junior high school is proposed."

Slate College Night for Rochester Area

ROCHESTER — Representatives from 29 Colleges and Universities will be present at "College Night" at the Rochester High School Monday, at 7:30. Students and their parents are asked to take advantage of this one opportunity of talking personally with representatives who will offer free consultation to students regarding further education after they have graduated from high school.

Neighboring schools of Romeo, Utica and Lake Orion have been invited to take advantage of this opportunity.

Harrison Central PTA and the Guidance Services of Rochester High are sponsoring the event. Refreshments will be through the courtesy of the PTA in the cafeteria at 9:45.

Special Masonic Event

METAMORA — The Metamora F & A M will hold a special meeting tonight for the purpose of conferring the Master Mason degree. Preceding the meeting ladies of the O E S will serve a dinner for the Masons at 7 p.m. in the Masonic dining room.



JOYCE PROSE

Mr. and Mrs. George Prose of Davisburg are announcing the engagement of their daughter, Joyce, to Dick Clark, son of Mr. and Mrs. Paul Clark Sr., of Fenton. No wedding date has been set.

Twin Sisters 77 Years Old Celebrate Today

Twin sisters, Mrs. Eliza Selleck Inman, and Mrs. Augusta Selleck Barber, of Lapeer, who in their girlhood were Metamora township residents, now of Lapeer, are celebrating their 77th birthdays today.

Mrs. Barber, now blind, lives with her daughter, Mrs. Fern Harrison. The sisters live across the street from each other, Mrs. Inman at 793 Saginaw St., and Mrs. Barber at 784 Saginaw.

Open House will be held for them by their granddaughters, Mrs. Richard Tripp and Mrs. Leo Morris of Lapeer during the afternoon.



REV. VAN PLEW

Rev. Van Plew Giving Farewell on Sunday

WATERFORD—The Rev. Wright Van Plew will present his farewell service Sunday morning at the Waterford Community Church. He has served since 1944.

At noon Sunday the congregation will hold a special meeting.

The Sunday School will present its Easter Program at 7:30 p.m.

Baseball Benefit Tonight

METAMORA — There will be a benefit dance for the Attica baseball team at the Masonic Temple in Attica tonight. Dancing will be from 9 p.m. 'till 1:30 a.m.

Special Events Set at Lakeland

Congregation to Be in New Building by Mid-April

WATERFORD TOWNSHIP—New members will be received into the fellowship of the Lakeland United Presbyterian Church this Sunday.

* * *

Two young people and four infants will receive the sacrament of baptism, and anthems appropriate to Palm Sunday will be presented by the adult and children's choirs.

The Lakeland congregation is now meeting in the Pontiac Lake School, but expects to occupy its new church by the middle of April.

The building is being erected according to an original plan developed by the Board of American Missions of the United Presbyterian Church of North America.

It is the first church of its type to be built in this part of the country, and is located at the corner of Williams Lake and Maceday Lake Rds.

Formal dedication services are being planned for May 27.

To Live in Rochester After Florida Honeymoon

ROCHESTER—Nancy Van Voorhees and Cleo Foster recently exchanged wedding vows and are now honeymooning at Pensacola, Florida.

* * *

Nancy is the daughter of the late Mr. and Mrs. William Van Voorhees and Mr. and Mrs. M. H. Foster of Arkansas are the parents of the groon. On their return they will reside in Rochester.

To Entertain Parents

GALLOWAY LAKE—Members of the Galloway Lake 4-H Club will entertain their parents at a Pre-Achievement Day program at 7:30 p.m. Tuesday, at 791 Doris Rd.

Ladies Night at Church

WATERFORD — The Beacon Club of the Waterford Community Church will meet for Ladies Night at 6:30 p.m. tonight (Saturday) at the church. Chairman is Lawrence Giddings.



DAIRY PRINCESS — Delores Lilly, 17, Route 1, Lapeer has been crowned "The Lapeer County Dairy Princess" by John Merrifield, WWJ farm editor. Chosen Thursday from a group of contestants from Lapeer County, she is the daughter of Mr. and Mrs. Ivan C. Lilly and is a senior in the 1956 Class of Lapeer High School. Her attendants will be Jeanette Wood, 18 and Eileen Rathka, 17. The girls were chosen for their poise, beauty, voice and character.

County Office to Conduct Tour of Dairy Farms

The Oakland County Extension Services will conduct a dairy tour Monday, to point out new ways of keeping dairy cattle.

* * *

The tour will take in the Carlton Crawford farm, 2535 S. Hill Rd. two miles south of Milford at 10 a.m. Following a noon luncheon stops will be made at 1 p.m. at the Charles Coe farm, 715 Union Rd., 1½ miles south of New Hudson; and at 2:30 p.m. at the Farmcrest farm, 4163 Six Mile Rd., Northville.

* * *

Frank Gendron, extension dairy specialist of Michigan State University, will conduct the tour.

Burlington Bureau to Meet on Monday

CLIFFORD — The Burlington Farm Bureau will meet Monday evening at the Don Kraft residence. A cooperative meal will be served.

Youth Carries Blaze Outside, Saving 6 Tots

THOMAS — Mrs. Lawrence Gingell and son Freddie, 17, of 3980 Metamora Rd. were walking past the LaVerne Schalau home at 2218 East St. here yesterday when a fire alarm went off.

Freddie rushed in and found six frightened tots and a blazing mattress. He rushed the burning object outside, saving the children and the house from destruction.

The tots, ages two to ten, had been left home for a short time while the parents went grocery-shopping, and one of the boys began to play with matches, Mrs. Schalau told firemen.

County Deaths

William Grant Warren

ROCHESTER — Arrangements are pending at the William R. Potere Funeral Home for Wm. Grant Warren, 3398 John R, who died this morning at St. Joseph Mercy Hospital, Pontiac.

He is survived by his wife Margaret, and one son, Gerald, of Rochester.

Birmingham Man Hudson Sales Head

Promotion of Virgil E. Boyd to general sales mtnager of the Hudson Motors Division was announced yesterday by Roy Abertnathy, vice president of American Motors.

Boyd, who lives at969 S. Glenhurst in Birmingham, replaces N. K. VanDerzee, former vice president in charge of Hudson sales, who resigned recently.

* * *

Formerly assistant for atomotive sales to President George Romney, Body returned to American Motor in 1954 after seven years as an auto dealer in Iowa and Nebraska. He has spent 12 years with the firm and its predecessor, Nash-Kelvinator.

The new sales head entered the automoble field in 1913 when he became assistant manager for the General Motors Acceptance Corp.

Davisburg

Austin Chapter No. 396, OES, will meet on Tuesday at the Davisburg Masonic Temple for a special obligation night. All officers are requested to be in white.



THAT POPULAR EASTER PAIR

The dress and jacket ensemble

$10.98

The new mode—with a character all its own. Susan Ross creates a delightfully simple costume of scroll print cotton topped by its own linen-like rayon jacket. There is figure flattery in the low, squared neckline and tiny waist that flows into the full, full skirt. Added compliment—the solid jacket repeats the alluring scroll print. Washable, with little or no ironing required. Sizes 10 to 18.

Others from $5.98

Nellie's in Russ' Country Store

4500 Elizabeth Lake Road

Open Weekdays 10 A. M. to 10 P. M.
Sundays 10 A. M. to 9 P. M.

See You at the

Sport and Builders Show

MARCH 23, 24, 25

at the Waterford Community Activities Bldg.

M.A. BENSON CO. Inc.
Lumber • Builders Supply • Fuel
Phone FE 4-2521 549 N. SAGINAW

Church People Become Active

Says Christians in U. S. Seek Participation, Not Passive Wishing

SAN FRANCISCO (RNS)—American churchgoers are abandoning passive wishing for "peace of mind" in favor of active Christian service to others, according to Dr. D. Elton Trueblood, Quaker philosopher and writer and former chief of religious policy for the U. S. information Agency.

"They ask not comfort but clear guidance on vocation, not to be spectators but participators," he said in the keynote address to 2,000 members of the National Council of Presbyterian Men at the organization's western area meeting here.

Dr. Trueblood, chairman of the department of philosophy at Earlham (Ind.) college, Quaker school, urged that the term "layman" as applied to unordained members of the church be abandoned on the grounds that it is "condescending."

"For years we have supposed that the entire Christian community was included in two classes, the clergy and the laity," he said. "Now a group is emerging who are as different from the old-fashioned laymen as they are from the clergymen. The fact that they are not ordained does not keep them from a thorough commitment and full participation in the promotion of the Christian cause."

Rev. Easton Hazard Announces Services

At the Wilson Avenue Methodist Church Palm Sunday, church school is scheduled for 10 a.m. Immediately following at 11:15, there will be a Baptismal service with reception of new members.

Tuesday, Wednesday and Thursday evenings at 7:30, the Rev. Easton H. Hazard is conducting preaching services. Holy Communion will be celebrated Thursday.

Vacation Bible Schools Win Children to Christ

DALLAS, Tex. (RNS) — More than 500,000 children have been won to Christ through vacation Bible schools conducted by Southern Baptist teachers and workers in the last ten years, Dr. Homer L. Grice of Nashville, Tenn., said here.

Former head of the vacation Bible school department of the Southern Baptist Convention, Dr. Grice spoke at a clinic attended by 400 Texas VBS workers.

He said that last year alone Southern Baptists conducted 25,458 vacation schools with a total enrollment of 1,647,000 children and 503,000 workers.

New Pastor to Come

The Rev. V. L. Lewis, pastor of the Shiloh Baptist Church, Port Huron, has acceped the call as pastor of the Pleasant Grove Missionary Baptist Church, Pontiac.

Before becoming minister in Port Huron, the Rev. Mr. Lewis was pastor of St. James Baptist Church in Montgomery, Ala.

Lenten Services Listed Monday Through Friday

Beginning Monday evening at 7:30 and continuing through Friday the Oakland County Ministerial Fellowship Lenten Services will be held at the Providence Missionary Baptist Church, 311 Bagley St.

* * *

Speakers will be the Reverends W. A. Johnson, L. R. Miner, H. C. Shankle and T. Walter Harris.

The theme of the services will be "Coming Home."

The sub-topics are entitled: "The Purpose of the House of God," "The Lesson of True Greatness," "The Lesson of Self-Defense" and at the Communion service, Thursday, "This Do In Remembrance of Me."

Officers of the association include: Pastors, T. Walter Harris, local pastor, Richard H. Dixon Jr., president; S. M. Edwards, vice-president; J. R. Fleming, secretary; Robert W. Hoover, assistant secretary; Century Morris, treasurer and Roy Cummings, chairman of the program committee.

The Rev. J. Allen Parker of the Newman A.M.E. Church will preside at the Good Friday Service from 12 noon to 3 p.m.

Ministers taking part during the three hours will be: Reverends H. Williams, J. Passmore, E. Jones, W. Rowe, H. Daniels, Century Morris, F. B. Reed, Roy Cummings, W. A. Britton, R. W. Hoover, L. R. Miner, C. H. People, D. Morris, S. M. Edwards and Richard H. Dixon Jr.

Choirs of the churches will furnish the music and lead the congregational singing.

Teacher to Hold Classes

Dr. Bhagat Singh Thind, Sikh Spiritual Scientist and teacher, will hold classes from March 25 through April 29 every day except Saturday at 3 and 8 p.m. in the Wolverine Hotel, Main Hall, Mezzanine Floor, Detroit.

Mrs. Martin Tipolt, 18 Myra Ave., announces several from Pontiac will be attending.

Irish Crime Rate Down

DUBLIN (RNS)—Crime is declining in Ireland to such an extent that prisons in Cork and Sligo are to be closed.

The announcement was made by Minister of Justice James Everett in a report to the Dail (parliament).

He said the average number of inmates in the country's jails last year was only 396, as against 683 in 1946.

Crime books and violent films are blamed by social workers in Durban, South Africa, for juvenile delinquency among young Indians and other non-Europeans.

Tots Serenade Pope on 80th

225 Children From 25 Countries Greet Pontiff With Songs and Dances

VATICAN CITY—The somber Consistory Hall of the Vatican Palace rang with laughter and song as 225 children from 25 nations called on Pope Pius XII to wish him well on his 80th birthday.

It was the most unusual audience ever witnessed in the great palace. All formality was dispensed with as the children dance and sang around the smiling Pontiff.

The youngsters included sons and daughters of diplomats accedited to the Holy See.

The children's gifts to the Pope were a handsome birthday cake lit with 80 candles, and a white dove offered as symbol of the peace that he has unceasingly urged during the 17 years of his pontificate. They were presented to him by the smallest children in the group, two boys and two girls each three years old.

When the Pope entered the chamber to receive his young visitors, he did not, as usual, occupy the papal throne but sat on an armchair directly facing them.



ENGINEER NAMED — Brig. Gen. William E. Potter of Army's Corps of Engineers, has been nominated by President Eisenhower as Governor of Panama Canal Zone.



FOUR WHEEL 'TRICYCLE' — Australian girls ride on 1889 tandem "tricycle" near Melbourne. They can steer four-wheel machine by twisting grips beside each saddle.

Japan Seeks Out More Farm Soil

Long Range Program Reclaiming Land From Swamps and Inlets

WASHINGTON — Mountain-tumbled Japan is carrying out an ambitious, long-term program to reclaim soil from its coastal swamps and inlets.

Latest project is at Ariake Bay on the Southeast shore of Kyushu, southernmost of the four main islands. There, it is hoped, some 185,000 acres can be dried out and conditioned for rice and wheat cultivation.

Japan's acute need for food-yielding soil can be measured in statistics of population, more than 80 million, versus about 15 million acres of arable land, says the National Geographic Society.

Although agriculture provides the nation's chief support, the roughly six and a half million Japanese farm families average less than two and a half acres each.

ITS 'ZUIDER ZEE'

The Ariake Bay undertaking has been called "Japan's Zuider Zee," from the Netherlands' famous Zuider Zee lowlands recovered from the North Sea arm. A six-mile dike is to be built around the Japanese bay. Salt water will be pumped and drained out of the area, and a network of canals cut for irrigation.

These large - scale operations call for modern methods and equipment, but wresting tillable soil from river mouths and bays is by no means new to Japan.

At Kojima Bay, for instance, which cuts a shallow, jagged indentation into southwest Honshu Island from the Inland Sea, land reclamation has been going on since the 16th Century.

Israel Plants Trees of Biblical Times

TEL AVIV — Harking back to Biblical times, Israel is planting tamarisk trees.

Dr. J. Weitz, forestry authority, explained: "The first tree Abraham put in the soil of Beersheba was a tamarisk. Following his lead, four years ago we planted 2,000,000 in the same area.

"Abraham was right. The tamarisk (or tamarack, a kind of larch) is one of the few trees that thrives in the south where yearly rainfall is less than six inches."

Oxford-Cambridge Race

LONDON (INS) — The heaviest and tallest Cambridge crew in the 127-year history of the Oxford-Cambridge boat race is favored today to record its 56th victory of the series.

Ten million persons will see the race rowed on the River Thames for the 102nd time.

Will Remove Shipping Peril

Plan High Explosives to Expel Danger Along Alaskan Passage

WASHINGTON — Tons of high explosive will remove a shipping peril along the inside passage to Alaska if a Canadian plan succeeds.

* * *

The target is Ripple Rock, a twin-knobbed reef on which more than a hundred vessels have foundered with a toll of scores of lives, says the National Geographic Society.

Ripple Rock is at the southern end of Seymour Narrows in the Strait of Georgia between British Columbia and Vancouver Island. Seamen have tagged it with a number of names: "the Fang," "the Barb," "the Lurking Jackal."

Government plans for destroying the reef began last fall. But the actual blast will not be heard until late 1957 or early 1958.

Engineers have learned that blasting Ripple Rock is no ordinary task. Turbulent currents and tides defeated two previous attempts to remove the obstacle by drilling and blasting from an anchored barge.

For years, officials have been besieged with ideas from eager amateurs. Canadians and foreigners, engineers, scientists, laborers and daydreamers have offered solutions. Some would attack the rock with Navy torpedoes, plaster it with mortar shells or vaporize it with an atomic bomb.

The prevailing plan is to bore from below, place explosives in prepared slots and rip it apart.

The assault calls for a 500-foot shaft on neighboring Maud Island. From this shaft a 2,370 foot tunnel will be excavated to connect with the reef. The tunnel will provide means for placing water and vapor-proof charges for detonation.

Elaborate safety precautions have been devised. Advance warnings will go to persons in danger areas. Seismic recording apparatus will check the magnitude of earth tremors. And the blast will be timed to do minimum damage to fish.

The explosion is expected to reduce Ripple Rock by about 40 feet. This depth will provide clearance for vessels swept in on the strong tidal currents. Now, at low tide, the reef's pinnacles reach to within a few feet of the surface. They defy direct passage by anything but low-draft shipping.

Japan has a population of more than 88 million, says the National Geographic Society.

An Invitation
You Are Invited to Make
AUSTIN-NORVELL AGENCY,
70 West Lawrence at Cass
Your Insurance Headquarters
All Types of Insurance
Free Customer Parking



Austin-Norvell Insurance Agency, Inc.
70 W. Lawrence
at Cass
FE 2-9221



Ralph J. Austin — Ralph T. Norvell

NEED HELP!
Experienced real estate salesmen wanted to work from our office at 8081 Commerce Rd. (nr. Union Lake Rd.) Commission rates are high, plus bonus group hospitalization plan, liberal advertising, and 2 of the largest projects in Oakland County which demand more help.
Phone Mr. Hankey at EMpire 3-4197 or Mr. Shaw at EMpire 3-4236
C. SCHUETT
5 Offices Serving Northwest Detroit and West Oakland County
KE 2-2400

SPECIAL PURCHASE!

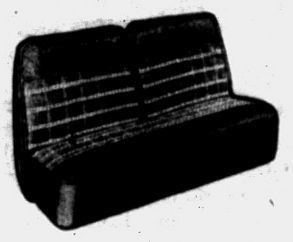

PLASTIC COATED FIBRE
SEAT COVERS
Just arrived! All coated fibre, full fashioned, fully guaranteed. Brand new seat covers. Exciting new patterns and colors.
$10.95
Installation Extra **Late model styles $2 more*
MARKET TIRE CO.
77 W. Huron St. Open 9 to 9 FE 8-0424



Gallagher's Free Accordion Aptitude Test
Give your child a challenge! Don't miss this wonderful free offer! Your boy or girl is entitled to our free accordion aptitude test and introductory lesson. This does not obligate you in any way. Right now the accordion can open the door to lifelong happiness for your girl or boy. The child who plays the accordion makes friends easily, benefits from wholesome companionship and learns self confidence. As your child grows older he'll become a better all-around student. Perhaps earn extra money. Remember! The accordion goes everywhere and is easy to play. Free accordion while learning. One full hour band practice weekly, no charge.

To Our Friends and Customers in WALLED LAKE and MILFORD
We will shortly open our Walled Lake Studio for your convenience. Watch our ads for announcement. We will offer complete private lessons and free weekly band sessions. Phone our Pontiac Store for full particulars — FE 4-0566.

GALLAGHER
MUSIC COMPANY
18 East Huron Street
Pontiac, Michigan
FE 4-0566
Open Monday and Friday Night 'til 9 P. M.

WOW!
IT'S TERRIFIC!
Sport and Builders Show
March 24-25 --- 1 'til 11 P.M.
CAI BUILDING
Williams Lake Road — Just West of Dixie Highway
ENTERTAINMENT--DOOR PRIZES
REFRESHMENTS
OVER 56 EXHIBITS OF
HOME FURNISHINGS
HOME IMPROVEMENTS
GOLF BOATS MOTORS
FISHING TENNIS ETC.
MISS WATERFORD FINALS
Sunday Evening
MISS MARGARET DEVEREAUX
MISS MICHIGAN of 1955
WILL CROWN THE WINNER
SPONSORED BY WATERFORD TOWNSHIP JUNIOR CHAMBER OF COMMERCE

Muntz TV America's Lowest Priced Nationally Advertised TV
Lowest Price in Our History



24 IN. Sale!
See the Complete Line at Our Factory Showroom
99.95
CASH or TERMS
Delivery and Installation $10. Plus Warranty



OPEN DAILY AND SUNDAY 'TIL 10 P. M.
Call TODAY | For a FREE Home DEMONSTRATION | FEderal 5-9457
Our Factory Showroom in the Pontiac Area:
FOR Muntz TV Factory Authorized Service Call FE 5-9457.
ASHE and KOLHOFF, Inc.
1116 W. HURON
OPEN DAILY AND SUNDAY 'TIL 10 P. M.
In the Huron Bowl Bldg.—2½ Blocks West of Telegraph
PLENTY of FREE PARKING

THE PONTIAC PRESS

Pontiac 12, Michigan
Trade Mark Daily Except Sunday
Published from The Pontiac Press Building

Harold A. Fitzgerald
President and Publisher

Horace P. Brodie, Executive Vice President and Advertising Director
Russell Bassett, Treasurer and General Advertising Manager
John W. Fitzgerald, Secretary and Editor
Robert R. Tarr, Managing Editor
Howard H. Fitzgerald II, Vice President and Business Manager
Earl M. Treadwell, Circulation Manager
John A. Riley, Promotion Manager
W. Charles Perkins, Retail Advertising Mgr
George C. Truman, Classified Manager

Entered at Post Office, Pontiac, as second class matter

MEMBER OF THE ASSOCIATED PRESS

The Associated Press is entitled exclusively to the use for republication of all local news printed in this newspaper as well as all AP news dispatches.

The Pontiac Press is delivered by carrier for 40 cents a week; where carrier service is not available by mail in Oakland, Genesee, Livingston, Macomb, Lapeer and Washtenaw Counties it is $12.00 a year; elsewhere in Michigan and all other places in the United States $20.00 a year. All mail subscriptions payable in advance. Phone Pontiac FE 2-8181

MEMBER OF AUDIT BUREAU OF CIRCULATIONS

SATURDAY, MARCH 24, 1956

U.S. Moves to Avert War in Middle East

To our U. N. Ambassador Lodge belongs credit for the most encouraging news about the war-threatened Middle East in many a day.

In a resolution he asked that U.N. Secretary General Hammarskjold be sent to the Middle East in an effort to avert an Arab-Israeli war. Text of the resolution which is to come before the 11 member Security Council Monday, makes three specific proposals:

1. A general pullback of forces from the frontiers.

2. Full freedom for U.N. observers in border areas.

3. Local arrangements between Israeli and Arab commanders to prevent incidents and detect armistice violations.

★ ★ ★

Another bit of cheering news has come from the Secretary General. He has told U.N. members that he will be ready to start on his mission within 48 hours after it is approved by the Security Council. It was Hammarskjold's mission to Peiping which brought about the release from Chinese prisons last summer of 15 American fliers.

Equally encouraging is the report that Russia will go along with Hammarskjold's mission and thus make Security Council approval unanimous. The resolution, of course, has the official backing of the British and French delegations.

★ ★ ★

Under the three power agreement of 1950, Britain is prepared to employ its army, navy and air force units now concentrated on Cyprus and elsewhere in that area. Also standing by in the eastern Mediterranean are strong American and British fleets.

The effect of these developments should be to prevent hostilities for the time being. Certainly, Arabs and Israelis alike should know now that the U. S., Britain and France intend to enforce peace.

David L. Brown

In the long history of Pontiac few men have contributed as much to the City's economic and civic progress as David L. Brown.

★ ★ ★

Besides his business interests, during his four decades of residence here, he never failed to join any movement that would advance the City's welfare.

Active in Chamber of Commerce work, he served that organization as president in 1949. He also was a loyal supporter of the Boy Scout movement and the YMCA. In addition, he was a charter member of Pontiac Kiwanis Club and one of its past presidents.

★ ★ ★

From the start of his career in Pontiac in 1916, Dave Brown displayed a happy faculty for making warm friendships. Thousands came to know him through his connection with Consumers Power for 37 years, the last ten as division manager. For the past three years his business interests have been centered in the broader field to which he had been attracted by Panhandle Eastern Pipe Line.

★ ★ ★

Dave Brown was an enthusiastic lover of the outdoors. Seldom was he happier than when hunting and fishing with friends or entertaining at the family cabin on the Au Sable River.

The sudden and untimely death of this outstanding business and civic leader indeed is a loss to the community.

Business Outlook Good

Just about the year's most important economic news indicates continued high level business activity through the spring and summer.

This is the real meaning of the Federal Reserve Board's recent survey of consumer buying plans and a report of a 22 per cent increase this year in business expansion.

While some slight decrease in installment buying is looked for, reports on consumers' plans indicate they will go on buying at a high level. At the same time business this year will spend a new all time record total of $35 billion for plant and equipment compared with $28.7 billion last year.

The impact of this news is the greater because only two months ago a number of highly regarded economists were predicting an economic downturn in the near future. Today, so much has the picture changed, even conservative observers feel free about predicting good business through the next six months.

An indication that President Eisenhower is still a good campaigner is seen in his making a million dub golfers happy by allowing the news to be given out that it took him 47 strokes — 11 above par — to play 9 holes the other day.

The People's Business:

Laughter Needed

Lawmakers Find Comedy in Offbeat Measures

By ROGER LANE

LANSING—Much of the time lawmaking is a pretty dreary business, and there is a need for the leaven of humor.

★ ★ ★

The legislators themselves welcome the intrusion of a little fun in their serious business, and when it fails to come along naturally one or another of them is certain to strain for comic effect.

The results are not always happy, usually the case when humor is forced.

It got so humdrum in the Senate this week that an inoffensive slip of the tongue by Sen. Edward Hutchinson (R-Fennville) was seized upon to vent the pent up desire of his colleagues for something to laugh at.

★ ★ ★

A hearty and sustained chuckle spread through the Senate chamber when Hutchinson, intending to say "when the Senate went into committee of the whole . . .," said instead "when the committee went into the whole (or hole) . . ."

BIZARRE BILLS

In other states, and no doubt Michigan, legislators in the past have not been above trying to get a little comic relief into their proceedings on a systematic basis with the introduction of bizarre bills.

★ ★ ★

Session after session in one state a senator introduced what soon came to be known as the "spittoon bill." It would have required that every room over a certain size in every public building be provided with a spittoon.

The newspapers carried stories about the bill, and soon the senator would get a large volume of mail from near and far scolding him for his frivolity or making observations that might be described as "cute."

One time the bill, after a great deal of debate—much of it intends to be witty, passed the Senate. It was approved in House committee, and apparently there was some thought of sending it on to the governor's desk.

Any such design collapsed, and the bill was killed, after a House member's earnest plea to make short shrift of it.

JANITOR'S PLEA

The House member said that on his weekend visit home the janitor of the local public library complained that the bill would require him to install a spittoon in the children's reading room.

★ ★ ★

Was all this funny? Well, many people thought it was and some were just as certain it was not.

The same body of legislators year after year considered, and sooner or later in every session but one, killed what they called the "cat bill"— also referred to as the "bird bill."

Enactment of this bill was the heart's desire of a woman who headed an organization called "Friends of the Birds, Inc." Her theory was that the bird population, which she sought to foster, would thrive if only some restraints could be put on cats.

So the bill proposed putting cats—all cats—on leashes.

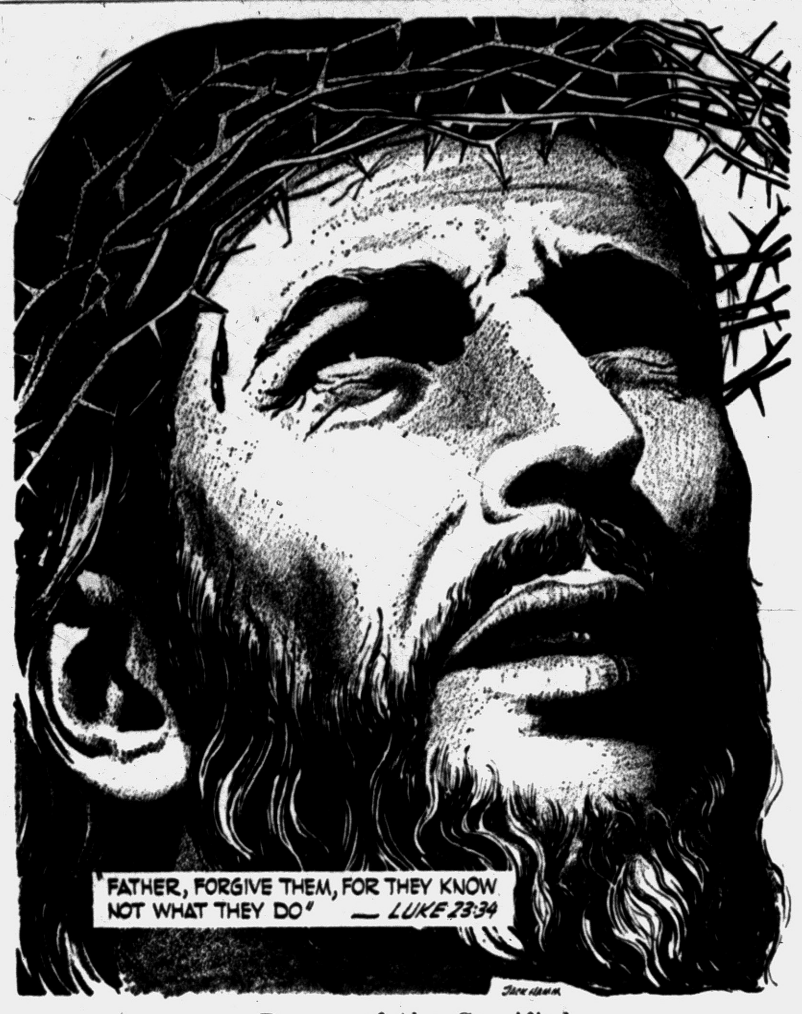

Prayer of the Crucified

Days of All Faiths

Great Religious Events of Both Christian and Jewish Faiths Coincide This Week

BY DR. HOWARD V. HARPER

From Sunday through Saturday is the Christian Holy, Week, observed by Potestants and Catholics alike as the most solemn, most significant moment of the Christian year.

And from Monday evening through the Tuesday of the following week is the Jew's eight-day Passover season, the great Festival of Freedom.

* * *

Since the Passover will still be going on after Holy Week has ended, let's concentrate on the Christain observances this week and look into the meaning of Passover next week.

CHRISTIAN WEEK

Holy Week—These seven days commemorate the final week of Jesus' earthly life, in which He came to Jerusalem, met and challenged the ecclesiatical leaders, was betrayed and crucified, and placed in His tomb. Every one of the days has, through the centuries, accumulated its own customs—and sometimes supersitions.

Palm Sunday, the first day of the week was the day on which He rode into Jerusalem in what appeared for the moment to be great trilmph. Later events proved that His Sunday popularity was without any real depth. This was the time of the Jewish Passover, when the city was filled with holiday pilgrims.

It is believed that Jesus deliberately chose this time for His final encounter with the Jewish ecclesiastical authorities in order that the showdown might come in the presence of the year's largest crowd.

* * *

Because of the overcrowded condition of the city at Passover, many pilrims found lodging for the nights outside Jerusalem and came in during the days. This is what Jesus and His friends did. They spent Sunday, Monday, and Tuesday nights in the village of Bethany, a few miles away.

On Monday there was the famous clash with the money-changers, when Jesus overturned their tables and drove them out of the Temple. The rest of the day He spent quietly, preaching and healing.

Tuesday the Jewish leaders took the initiative and tried to trap Him into some statement that would either discredit Him or enable them to charge Him with blasphemy. It was Tuesday of Holy Week that gave us the famous "render unto Caesar" incident that has become a part of our everyday language. (See Luke, Chapter 20, verses 22 to 25.

Wednesday is called "Spy Wednesday," because it was the day on which Judas Iscariot made his shocking deal with the Jewish priests, promising for 20 pieces of silver—about $20 (the price of a slave)—to bring them to the place where they could arrest Jesus without exciting the populace.

* * *

Thursday is know as Maundy Thursday. The word "maundy" is an English corruption of the Latin "mandati." The day was called "dies mandati"—the day of the mandati—from the fact that on Thursday evening Jesus gave His followers "a new commandment: that ye love one another." (See John, Chapter 13, verse 34.) More important still, this was the night on which the sacrament of the Lord's Supper was instituted.

Friday, of course, was the day of the Crucifixion, called "Good" Friday for reasons that are not clear. Perharps the word "good" is here used in the sense of "holy." Of all days in the entire year, this one is the most deeply solemn. In Roman Catholic, Lutheran, and Episcopal Churches today the altars will be stripped and the cross covered with black cloth.

Saturday brings the week, and the season of Lent, to a close. This was the day for baptisms in the early Church; Christians in early times were prepared for baptism during Lent and brought to this sacrament on the day before Easter. Many churches, especially the Episcopal, still hold large baptismal services on Holy Saturday.

(Copyright 1956)

Portraits

By JAMES J. METCALFE

I do not blame you for the dreams . . . That fill my sleepy head . . . But credit you for happy thoughts . . . When I have gone to bed . . . I credit you and thank you, dear . . . For every vision bright . . . That comforts and provides me with . . . Another peaceful night . . . But, oh, I wish that you were here . . . To share each dream with me . . . And I could be forever in . . . Your loving company . . . I hope that soon your heart will be . . . My own for evermore . . . And there will be no parting at . . . The closing of a door . . . For then no reason will remain . . . To ever dream of you . . . As every dream that I could want . . . Already will be true.

(Copyright 1956)

Dr. Brady's Mailbag:

Build Up Your Calcium Reserve Now to Fight Against Summer Hay Fever

By WILLIAM BRADY, M. D.

Following the suggestion in your pamphlet I began supplementing my diet with calcium and D some six weeks ago. The migraine has vanished. In token . . (Mrs. P. D.)

Answer — Thank you, Ma'am. Whether A. J. Coincidence had a hand in it or not, the suggestion can't do any harm. Any reader who sends stamped self-addressed envelope and asks for the pamphlet Why Have Headache? may have a go at it.

In a city the size of (Squedunk) it is difficult to find a general practitioner or family physician who doesn't become a specialist a year or so after starting practice. (M. P. H.)

Answer — I was sounding off about that very situation the other day — within the privacy of my home, I mean — when the Young Snip dropped a remark that stopped my yamming in mid-air. Made me realize that there are two sides of the story. In an early talk, I'll try to throw some light on the side you don't see when you need a doctor at 2 a.m.

Forty-four, troubled for several winters with severe colds and a run-down condition. Have been on Iodin Ration four months. Now feel fine and no more trouble with colds. Thank you so much and may . . .(G. F. A.)

Answer — Even though you think you know more than I do about it, you might humor me by calling it C R I. For the sake of your health and the health of your family send 35c and stamped, self-addressed envelpe for Little Lessons 5, Call it C R I.

My husband had his first attack of hay fever last summer and we want to do everything possible to prevent another. (Mrs. H. E.)

Answer — There's still time to build up calcium reserve against summer hay fever, but it's a little late to try to prevent spring hay fever. Send stamped, self-addressed envelope and ask for the pamphlet on hay fever.

Doctor says X-rays show spot of calcification on my shoulder. He says I'll probably always have it, but doesn't tell me whether it is usual or whether anything else will develop on account of it. (C. J.)

Answer — It is a common finding, perhaps having followed some injury or strain long ago. No trouble is likely to develop.

Signed letters, not more than one page or 100 words long pertaining to personal health and hygiene, not to disease, diagnosis, or treatment, will be answered by Dr. William Brady, if a stamped self-addressed envelope is sent to the Pontiac Press, Pontiac, Michigan.

(Copyright 1956)



Case Records of a Psychologist:

Dr. Crane Says God Is Best Medicine That Physicians Are Able to Prescribe

By DR. GEORGE W. CRANE

Case R-312: Father Rudolph Hodik, aged about 50, is a genial priest in Wisconsin. He is a great "Compliment Club" advocate, too.

"Dr. Crane, my parishioners always call me when they are sick," he informed Mrs. Crane and me while we had dinner with him in Green Bay.

"Even though they often think they are critically ill, and ready to head for the hospital, a large number of them feel so much better after I enter the sick room that they decide they don't need to visit the hospital after all.

"So don't you agree with me that religion is a powerful aid to good health?"

GOD'S SERENITY

Yes, indeed, we medics always are delighted to treat patients who repose their faith in God.

For active church members have a serenity which lowers blood pressure, relieves spastic colitis, peptic ulcers, angina pectoris and a host of other ailments that are aggravated by nervous tension.

* * *

God is the best medicine we physicians can ever prescribe!

And the presence of an inspiring priest or clergyman of Father Hodik's type often does a patient more actual good than a dramatic blood transfusion.

"We dress the wound; God heals it," is a motto hanging over the fireplace in the medical room of the Harvard Club in Boston.

Thus, the ideal modern physician should always serve as a moral agent for God and thus fuse such spiritual inspiration with his modern drugs and surgery.

That's why I always urge dentists, osteopaths, chiropractors, optometrists and medical physicians to link up actively with a local church.

That's why at their conventions I ask them to quit their use of liquor and tobacco, for they have an unusual responsibility to their local young people to set a strong positive example.

GOD'S PARTNERS

Members of the healing professions should always realize that God is their Senior Partner, for if God does all the curing, then every



doctor should certainly be loyal to his chief medical ally.

We medics usually are credited with the recovery of our patients when God is always the real curative agent.

* * *

So medics should never be hyprocrites and tell teen-agers that cigerettes don't harm them, for doctors know that American Medical Association Journal has banned all tobacco advertising from its weekly issues.

For the A. M. A. refuses to lend even its tacit endorsement to a bad habit in America that not only scorns lung cancer but is the greatest single cause of heart attacks!

The most recent medical experiments also show that alcohol is the heart patient's constant enemy, too, for it dopes him into no longer feeling so much heart pain and thus lulls him into optimism.

Then he may think he can run up a flight of stairs or otherwise overload his heart, and he dies.

It behooves all doctors to tell the scientific truth about dangerous habits that destroy health and shorten lives.

* * *

I respect a doctor who, in his youth, may have developed the habit of alcoholism or tobacco, but who warns modern young folks:

"I can't quit. I am a slave to cigarettes or whiskey. But don't you let yourselves get into the same boat, for they are medically unwise."

But when a doctor glibly tries to kid himself, because he is a smoker or drinker, and then informs high schoolers that tobacco and liquor do not harm anybody, that doctor is a rank hypocrite!

The tragedy is that some eminent physicians are so cowardly that they make those unscientific statements just to reassure themselves.

Yet the moment a heart patient enters their office, they take him off his tobacco.

Always write to Dr. George W. Crane in care of The Pontiac Press, Pontiac Michigan, enclosing a long 3c stamped, self-addressed envelope and 20c to cover typing and printing costs when you send for his psychological charts and pamphlets.

(Copyright 1956)

Voice of the People

'Eleanor Roosevelt Action for Red Cases Shocking'

Letters will be condensed when necessary because of lack of space. Full name, address and telephone number of the writer must accompany letters but these will not be published if the writer so requests unless the letter is critical in its nature.

I must be a little off base today as I find myself in agreement with practically the entire editorial page of Saturday's Press. I agree with all the editorials and all the Voice of the People letters.

Along the line of the Red menace, I was shocked to note a dispatch a few weeks ago, under New York date line, headed "Mrs. Roosevelt Pleads for Reds." And I quote, "Mrs. Franklin D. Roosevelt and 42 others have petitioned President Eisenhower to grant amnesty to Communist party leaders jailed under the Smith act. Sixteen Communist leaders were jailed after being convicted of teaching or advocating forceable overthrow of the United States government.

"Mrs. Roosevelt, during her residence at the White House, frequently was hostess to American Communists. Her plea of amnesty joins the chorus of so-called 'liberals' who want postponement of more than one hundred cases similar to those Communists convicted, which are now pending."

In 1944 the Communist party did not nominate a candidate for president and asked their party members to vote for Roosevelt and Truman. Now the Democratic party is trying to crucify Dick Nixon for digging some of those traitors of our country out! How many Republican Communists have been uncovered?

James W. Clapp
154 S. Johnson St.

Looking Back

15 Years Ago

YUGOSLAVIA WILL sign Axis pact Tuesday.

10,000 FIRE bombs poured on Berlin.

20 Years Ago

POLICE ROUND up young criminals, blame radio, movies, dime novels.

ITALIAN STOCK markets crash after Duce ends big industry.

Smiles

A teacher says it's not right for parents to do children's homework. We're flattered that she thinks we could.

* * *

Folks who work for happiness get it a lot quicker than those who waste time looking for it.

* * *

A strike of truck drivers lasted one hour in a southern town. Hardly gave a pedestrian time to cross the street safely.

* * *

Now must be a good time to buy thermometers. They're always higher in the summer.

* * *

You aren't likely to regret your past if you use the present to plan your future.

THOUGHTS FOR TODAY

Joshua made war a long time with all those kings. — Joshua 11:18.

* * *

And this I hate — not men, nor flag nor race,
But only War with its wild, grinning face.

—Joseph Miller

Questions Press Article About Monday Shopping

Permit me to challenge the accuracy of the comments contained in the article entitled, "Shopping Hours on Monday Night Gain Approval."

"I sincerely trust that the opinions of three merchants are not to be accepted as a criterion of the general business trend. I have interviewed store managers, owners and employes every Monday evening, and their combined statements tally with my contention that the Pontiac shoppers do not shop on Monday evenings and comparatively few shop even on Friday evenings.

I challenge the author of this article to interview the manager who layed off their Monday and Friday night help, and the owners of the 18 stores who closed Monday evenings for lack of shoppers.

Many merchants have told me that a small, though vociferous, group of merchants are dictating to them and the public when and how business should be conducted, although this same small group were conspicuously silent when shoppers' interests were at stake in the last election when organized labor and this paper were fighting for municipal-owned parking lots.

I shall be willing after Easter to devote my spare time with any representative of this paper, the Retail Merchants Association or organized labor or all three to conduct (free of duress) a secret poll of employes, managers and owners regarding the success or failure of Monday night shopping.

Daniel M. Scott
46 E. Rutgers Ave.
FE 4-3884

'Political Slander Forms Communist Propaganda'

"While they promise them liberty, they themselves are the servants of corruption, for of whom a man is overcome, of the same is he brought into bondage."

How true this is of the Communists. Knowing this, yet we here in the U.S. are friends to to them, allowing their agents to do their dirty work in our government, schools and important offices.

The Democrats at present are working hand in hand with these Commie stooges by slandering the other party, not realizing that Russia and the others are using this for propaganda in many parts of the world.

Remember that "united we stand, divided we fall."

For God and Country
Clarkston

Army Unveils Master Defense Against Enemy Aircraft and Missiles

FT MEADE, Md. (AP)—A newly unveiled Army antiaircraft system was said by Secretary Brucker today to be capable of detecting an enemy's "aircraft and missiles" and coordinating the firing of nike missiles against them.

* * *

The Army calls the complex radar-nike system "missile master." Newsmen were shown the first developmental center which controls nike defenses of the Washington-Baltimore area. This Army post lies between those two cities.

Their current defenses apparently include 11 nike installations spotted over a wide area. Each such installation has eight launchers.

TWO-WAY OPERATION

The missile master system can be operated either independently or in conjunction with the over-all "sage" air and antiaircraft defense systems run by the Air Force. In general, it is a smaller, localized version of the Sage system. (Sage means "semi-automatic ground control" of fighter interceptors and antiaircraft weapons.)

* * *

Brucker made his reference to the ability of the Army's system to cope with missiles as well as planes in a brief statement.

Recalling comments by missile specialists that there is now no known method for intercepting the ballistic missile (which flies at many times the speed of sound and 100 miles or more high) reporters asked what kind of a missile Brucker had in mind.

* * *

A spokesman said the secretary had no intention to "sensationalize" the missile master system. He intended, the spokesman said, only "to state a fact, previously published, that the nike has been fired successfully at missiles." The spokesman said he could not say more.

However, he appeared to be referring to reports that a nike missile had shot down an Air Force strategic bombardment missile, the matador, essentially a pilotless jet bomber. The matador flies at a speed under that of sound (760 miles an hour.) The nike is believed to have a speed of about 1,500 miles an hour.

JET BOMBER TARGETS

Boiled down, this seemed to mean that the Army believes its nike can knock down the fastest jet bomber, can deal similarly with planelike missiles, but can't cope with ballistic missiles.

A forerunner of the missile master was designed in 1950 and the system has been in operation here for almost two years. It is the research product of the Army and the Glenn L. Martin Co., aided by the Airborne Instruments Laboratory of Mineola, Long Island, N.Y., and the American Machine and Foundry Co. of New York.

* * *

What newsmen saw was a building packed with radar, computing and communications equipment. Sweeping, green pencils of light on radar scopes; the chatter of computing machines; illuminated charts that show the arrival of planes in the area. The system relates this information, in split-seconds, to the location of nike batteries.

Officials said the missile master can detect individual planes of a mass raid, assign a battery to specific planes, and sort out friend and foe among aircraft in the area.

DETECTION TO DESTRUCTION

The Army says: "Missile master is the first integrated system for tying together all elements of antiaircraft missile defense from target detection to target destruction."

The missile master center relies on two sources of information: data passed along from the distant Sage stations; data obtained from two radar outfits which are parts of the center.

* * *

A "surveillance" radar, with a range of about 200 miles, sweeps the skies constantly, on watch for unidentified aircraft. A second "height finding" radar assists with data on the range of an approaching plane, its course, altitude, speed.

* * *

Officials said permanent missile master installations in other metropolitan centers would be started "in the near future." Congress is considering such a construction program, a spokesman said.



NAT MORRISON
Mgr. Jewelry Dept.

OPEN MONDAY NITES
for Your Convenience

★ DIAMONDS
★ WATCHES
★ JEWELRY

Georges Newports

74 N. Saginaw

We Give Holden Red Stamps

PIANO TUNING

Our Tuning and Repair Department is Equipped to Give You One of the Finest Service in Pontiac.
If your Piano is badly out of tune—have it repaired now!
FREE ESTIMATES
Prompt, Courteous Service
Phone FE 5-8222

CALBI MUSIC CO.

Baldwin Pianos — Conn Instruments
119 N. Saginaw St FE 5-8222

REAL ESTATE—INSURANCE

Residential—Business Home—Contents
Farms—Investments Burglary—Liability—Auto

Take Advantage of Over 30 Years of Experience. Chances Are We Have Served Your Neighbor. Let Us Serve You!

JOHN K. IRWIN
REALTOR
REAL ESTATE SINCE 1925 INSURANCE
101½ N. SAGINAW
FE 2-4031



Sparks-Griffin
FUNERAL HOME
"Thoughtful Service"
46 Williams St. Phone FE 2-5841
Glenn H. Griffin 24-Hour Ambulance Service

Signs of Spring



- Robins
- Phony Humus Peddlers
- "FREE" Landscape Plans
- "One-Shot, Cure-All" Spray

Fly-by night truckers, eager salesmen representing unknown nurseries and ambitious advertisers use the spring season to trap unwary owners with their magic devices.

★ **Humus, spread on the surface of the lawn looks swell and is beneficial—to the peddlers!**

★ **"Free" landscape plans are not free. You pay for them—in full—when you buy the shrubs.**

★ **There probably is no such thing as a "one-shot, cure-all" spray. Regardless of the promises made to you, always check with the County Agricultural Agent or the Pontiac Department of Parks and Recreation.**

As with all busines transactions, your best bet is to deal only with local, well-known concerns.

BEFORE YOU INVEST, INVESTIGATE

BUSINESS ETHICS BOARD
of the
Pontiac Chamber of Commerce
Phone FE 5-6148 Waldron Hotel Bldg.

THE STORY OF EGGBERT — **An Easter Adventure** — **By Walt Scott**



Law Officials Reveal Phony Detroit Firm

DETROIT (INS)—Police have revealed a phony Detroit "Investment firm" saying it had swindled families in the Port Huron and Saginaw area.

Police said the families received C.O.D. express packages addressed to the dead relatives, for which they had to pay $5.50.

The packages were stamped "important documents and securities," but they were stuffed with old newspapers and magazines.

Police said some 300 families have been victimized in the two cities.

The packages' return address was a fictitious business firm in Detroit.

Express company officials told police all the packages were sent by the same man.

9 German Air Cadets in U.S. for Training

NEW YORK (AP) — Nine naval aviation cadets from West Germany arrived in the United States for flight training yesterday. All volunteers, they will be the nucleus of a new West German naval air force.

They will go by train tomorrow to the Naval Air Station, Pensacola, Fla., for 14 months of flight training.

Edict Halts Organ Music Lest Church Collapses

ST. LOUIS (AP) — The congregation of Centennial Christian church will have to sing for a while without benefit of an organ.

Charles V. Pregaldin, deputy building commissioner, yesterday banned organ music on the ground the vibration might cause the building to collapse.

Louis Bromfield—Last of 3 Parts

Although Noted for His Many Writings, Author Was Proud of Being a Farmer

By KEN WOODMAN
Executive Editor, Mansfield News-Journal

MANSFIELD, O. (INS)—It is a paradox that Louis Bromfield was known throughout the world for agricultural experiments at Malabar Farm, yet one of the questions most frequently asked of those who knew him intimately was:

* * *

"Is Bromfield really a farmer?"

Oddly enough, the question required a paradoxical answer.

Yes, he got out and worked in the soil with his hands. He drove a tractor during spring planting and summer harvest. He planned and supervised the construction of unusual barns for curing hay and a dairy in which the milk ran whitely visible through plastic pipes from milkers attached to the udders of the cows into storage tanks.

In his boyhood, Bromfield spent many days on his grandfather's farm west of Mansfield. After being graduated from high school in Mansfield and taking a brief turn at local newspaper work, he went to Cornell University to study agriculture.

* * *

He was a vast storehouse of information on restorative grasses, on good seeding methods, on farm pond structure, and on a score of other agricultural subjects.

He called himself a farmer.

METHODS DISTRUSTED

Yet you can get a scornful comment from owners of fields in the same county where his farm lay. Ask them what Bromfield knew about farming and they will answer you with a curt but informative snort. A lot of them had little use for his methods and will tell you so.

His secretary once said to me jovially, "Well, we're going to build a new barn with our last movie."

There can be no doubt that Bromfield poured vast amounts of money into rehabilitation of the three farms and 1,500 acres that he made into Malabar.

After the sale of his dairy herd a couple of years ago, he was bitter of the low price his cattle had brought. Other farmers said it was because he insisted that thoroughbred cattle were not necessary to a good dairy herd and consequently he did not have many of them.

Of one thing, however, there can be no doubt. Louis Bromfield loved the land.

* * *

While he and Mary, his wife, were living in France they did not have a fashionable apartment in Paris. They had a fine old farm estate at Senlis, outside the French capital. When they came home to America with their three daughters they immediately went to a farm, living in a large old frame house until the "great house" at Malabar could be built.

ADVOCATED CONSERVATION

Bromfield made springs flow from hillsides that had been dry and parched for a generation.

When he built what he called his "roadside stand to end all roadside stands" with an enormous flowing spring in the very center of it, his vegetables were of a size and quality not to be found elsewhere in this whole region. He even got my family to eating watercress of which he was a violent apostle.

In a conversation before his final illness, Bromfield thundered vehemently against farmers who handle their land routinely and without an intelligent approach.

"What can you expect?" he roared. "Five generations ago, the smart kids began leaving the farm for the city. The dumb ones stayed home and married other dumb ones who stayed home and they inherited the farms. It was the same with their children and their children's children. Always the dumb ones getting dumber and inheriting the land. It's no wonder our agriculture is in the plight it is today. Agriculture is a big business. It takes brains."

* * *

To run his own farm, Bromfield hired a series of well-trained managers, usually with a university background. In the summer he brought the college boys to Malabar to share in the work.

Youths came from Sweden and England to learn the Malabar methods. These methods were tried on a vast farm in Texas. The experiment failed there.

With a number of Latin American businessmen, Bromfield founded a great hacienda near Sao Paulo, Brazil, to extend his methods to South America. His son-in-law and daughter, Carson and Ellen Geld, live there now.

The results of this experiment may be generations in the unfolding, for Bromfield's vision was long of range. He saw a burgeoning future for the whole of South America with agriculture at its base.

* * *

"Was Bromfield a real farmer?" the answer depends upon whom you talk to. But there is no doubt of this statement:

He loved the land more deeply than any man I have ever known.

Awarded Gold Medal

ANN ARBOR (AP)—Prof. O. W. Boston, head of the University of Michigan's Department of Production Engineering, was awarded a gold medal Thursday night by the American Society of Tool Engineers for "outstanding service through published literature, technical writings or papers."

"Reliable INSURANCE Protection"
Wm. W. Donaldson Agency
INC.
Phone FE 4-4565
147 W. Lawrence St.

Reflections



J. L. VOORHEES

A DIVIDEND IS WAITING

Happiness is a dividend. Two of my friends have the greatest fun at a picnic, away from everyone. Another friend has the most fun reading detective stories. A father chooses to have fun with his boys; they go for a hike, investigate a blade of grass, a dainty flower, rock, stream tumbling to the sea. Grandma Moses paints scenes for Christmas. A snowy haired lady bakes cookies and two loaves of bread; her greatest happiness is in giving them away. Fun has so many facets that the whole spectrum is always present; Helen Keller is supremely happy when she can inspire another blind person to be self-sufficient.

Seek fun as a dividend to living.



M. E. SIPLE

VOORHEES-SIPLE FUNERAL HOME
266 N. Perry Street Phone FE 2-8318

Sales Positions

OPEN TO MEN WHO ARE INTERESTED IN MAKING A CAREER OF SELLING

The positions we have open will provide you with a better-than-average salary (many of our men are making well over $10,000 a year.) This is not a false, come-on figure . . . but instead a fact, which you can easily verify. In addition, our men are covered with Hospitalization Insurance, paid up Life Insurance, and Health and Accident Insurance.

We want ONLY men who can fit into a dignified sales organization . . . who are eager to learn, steady, reliable, and willing to apply themselves. There will be no ceiling on your earnings, your efforts alone will determine how much salary you can command.

You need not necessarily be in the selling field now, for we have a complete training program for persons who qualify.

If you feel that you can qualify, are definitely interested in becoming a PERMANENT part of our organization then we invite you to discuss it thoroughly with us. Let us answer all of your questions. Call Mr. Foreman for an appointment today!

Matthews-Hargreaves Chevrolet
34 Mill Street Phone FE 5-4161



A whole family

of reasons for a

SAVINGS ACCOUNT

PLAN A WONDERFUL FUTURE FOR THEM!

A growing family may soon need a larger home, new appliances or a new automobile. College educations and family vacations are also part of your hopes for a happy future. So start a savings account now . . . add to it regularly and watch it grow. You'll be glad tomorrow . . . that you saved today.



2½%
CURRENT RATE
Payable June 30, 1956

PONTIAC Federal SAVINGS
and Loan Association
761 West Huron Street

16 E. Lawrence
Downtown Pontiac

407 Main St.
Rochester



"HAPPY HOMER"
is
Coming to town!

Dallas Fashions Catch Youthful Spirit of Spring



Gold heralds the bright approach of summer taken by this skirt and blouse designed by Gay's Originals of Dallas. The pleated skirt is printed and belted in gold.



Vivid contrast is created when it is paired with a solid-colored off-the-shoulder blouse with shoestring ties on each side.



As young and bubbly as spring, "The Butterfly Dress" by Charles Dickey of Dallas takes its name from the imported Swiss organdy butterfly trim suspended from the organdy collar. The dress itself, with a full double skirt, is starched cotton and belted in calf. Organdy cuffs add another touch of spring.



The high-minded empire line is interpreted here by Julie Clark Jr. of Dallas in a worsted cotton check with waffle pique accents. The bow and stripe form above the waist to the hem give emphasis to the fluid lines of this sleeveless sheath.

Jaunts to Nassau, Cuba Are 'Musts'

Florida Visitors Enjoy Side-Trips

By ETHEL TOMBRINK

MIAMI—A jaunt to one of the nearby islands is almost a must for Florida vacationers. Most popular short trips are to Nassau, with its calypso singers and horse-drawn carriages, and to Cuba, land of the rhumba.

* * *

More extended trips through the Caribbean are a delight, but even a day or two jaunt to Nassau or Cuba is enough for a bit of foreign flavor.

When the Queen of Nassau dropped anchor in Miami Monday morning, the Ed Yuilles and the Edwin Olsterbergs disembarked after a three day jaunt to the capitol of the Bahamas. Besides wandering through the straw market, the foursome rented a car and drove around the island of New Providence, where Nassau is located. The trip was in celebration of the Olsterbergs 32nd wedding anniversary . . . and it was a first look at Nassau for both couples.

The Olsterbergs left the same day heading for Bradenton and St. Petersburg, on the Gulf coast, to visit friends before heading homeward.

The Yuilles have seen other Pontiacers, too—Mr. and Mrs. Park Reigle, who also have gone over to the West Coast; Mrs. Mabel Miller and Mrs. Reynolds, who spent a while in Miami and Bob Rapp who was here to see his father, John Rapp of Miami Shores.

And they're expecting a visit any day now from Mr. and Mrs. Hank Gerioux, who are staying at the Sahara Motel in Hollywood.

Out in Carol City north west of Miami, Mr. and Mrs. J. V. (Doc) Hurlbut entertained Pontiacers Mr. and Mrs. Jack Davis and Jack's sister, Mrs. Pat McKinnon for a Michigan gab fest.

The Hurlbuts also saw Mr. and Mrs. Raymond Maurer who deserted their Vero Beach home for a few days this past weekend to entertain Ray's brother and a friend of his in Miami. The visitors were down from Pennsylvania.

Up in Hollywood, the Elmer Walschlagers have been hosts to Mrs. Gerald Howard and her brother, Jack Pendleton of Highland road.

HEADED NORTH

The John Kellers headed northward after saying farewell to son-in-law and daughter, Clint and Helen Parr and grandson Johnny.

Calling on the Kellers the other day were Mr. and Mrs. Russell Eames, Mrs. J. Lester Brown, Mrs. Alma Truesdell, formerly of Detroit, and Mr. Eames' sister, Mrs. Dorothy Walker of Toronto.

While they were chatting, a call came from Mr. and Mrs. Ed Whipple, just back from their cruise to Nassau.

The Whipples spent a few days soaking in sunshine with the Kellers in Miami before leaving for Clearwater.

Couple Wed Fifty Years Plans Fete

Mr. and Mrs. Nathan Palmer Warrener of Foster street are celebrating their 50th wedding anniversary Sunday with a dinner for family and out-of-town guests at 1 o'clock at Rotunda Inn.

* * *

An open house will be held at the William Taylor residence on Ottawa drive Sunday from 3 to 6 o'clock.

The Warreners were married in Goderich, Ontario in 1906 and moved to Pontiac in 1923. They have lived in their present home 32 years.

They have four children Gerald G. Warrener of Ontonagon, Alvin H. Warrener, Mrs. William H. Taylor, Jr. and Mrs. Robert B. Shorey, all of Pontiac. Mr. and Mrs. Warrener have 13 grandchildren.

Out-of-town guests are expected from London, Toronto, Goderich, Wallaceburg, Guelph and Sarnia, Ontario. Michigan guests will come from Houghton, Plymouth, Evart, Grand Rapids, Ann Arbor, Davison, Flint, Linden, Bay City, Berkley, Birmingham, Royal Oak, and Ontonagon.

Square Set Holds Gathering at Wever

Jack Price served as master of ceremonies at the Square Set Dance Club party held in Wever School Wednesday evening.

Calling the waltz quadrilles and novelty numbers were Harry Anderson, James Thompson, Melvin Norberg, Sid Olson, Ralph Price, Robert Bunce and Jack Ralph.

Officers Elected by Bagley PTA

Mrs. William White was elected president of Bagley School PTA when the group met Thursday at the school.

* * *

Mrs. Herbert Miller is mother vice president; Booker Woods, father vice president; Mrs. Carl Moss, treasurer; Mrs. Tyler McClendon, recording secretary; Alberta Ross, corresponding secretary, and Mrs. W. L. Lambert, historian.

* * *

Nan Zustein of the Michigan Department of Health showed a film, "Learn to Eat." A question and answer period concerning the school lunch program followed the film.

Rebekah Lodge Meets at Temple

Mrs. Randall Wilson, noble grand, presided at the Thursday meeting of Welcome Rebekah Lodge 246 at Malta Temple.

A memorial service was held for two past presidents of the Rebekah Assembly of the State of Michigan and the birthday of the founder of the Rebekah Degree was celebrated.

* * *

Refreshments were served by Mrs. Eva Strebe, Mrs. Fannie Sheeley and Mrs. Gladys Yeaman.

Guild Will Assist Osteopathic Hospital

Executive officers elected for the newly organized Pontiac Osteopathic Hospital Guild are Mrs. B. F. Dickinson of Royal Oak, president; Mrs. H. E. Jones of Birmingham, vice president; Mrs. D. E. Fraser, secretary, and Mrs. P. F. Schoen of Ortonville, treasurer.

Committee chairmen were also appointed at the recent meeting held at the hospital. Plans are underway for a money-making project to be held April 13 at the hospital.

Circle Meetings Enjoyed by Methodist Members

Many Church Units Have Luncheons, Hear Speakers, Make Lenten Plans

Circle meetings of the First Methodist Church were held this week.

Rhoda Circle

Mrs. Perry Ruffing of Voorheis road was hostess to the Rhoda circle. Mrs. James Sorenson presented Mrs. Matthew Charlton who spoke on "The Great Debate on Methodism." Mrs. Claude Johnson was a guest of the group. Mrs. George Hevel of Otter drive will entertain at the next meeting.

Lois Circle

Mrs. Paul Havens offered the prayer for the Lois Circle when they met for luncheon at the church. The group's meeting was their occasion for preparing the Lenten Supper for Family Night at the Church. The North Berkshire road home of Mrs. Nimrod Quist will be the scene of the next meeting.

Mary Circle

Members of Mary Circle heard the devotional topic, "The Value of Devotional Reading" by Mrs. Lawrence Mitchell when they met at the Howard Dow home on East Brooks road. "What To Do When," by Norman Vincent Peale was the program topic chosen by Mrs. Talmage Shelton. Mrs. John Church attended as a guest.

A special feature of the meeting was an auction bake sale for members. Mrs. A. A. Dodd of Denby drive will open her home for the next meeting.

Anna Circle

A dessert luncheon at the home of Mrs. John Beaudin of Avon road was held for members of Anna Circle. Mrs. E. H. Buddenbaum and Mrs. Carl Theorin presented the program theme, "Grace in The Garden." Mrs. Frank Coons was a guest. The Irving Corwin home on Franklin boulevard will be the scene of the next meeting.

Leah Circle

Members of Leah Circle assisted the Lois group in preparing the Family Night Lenten Supper when they met. Devotions on "The Loaves and The Fishes" was given by Mrs. Grace Wade Smith. The group will hold their next meeting at the Robert Alton home on West Iroquois road.

Julia Circle

A noon luncheon was given members of Julia circle by Mrs. Ray Lemon of Judson street. Laura Lemon served as cohostess. "Good Friday Meditations" were given by Mrs. Perc Parsons and the program. "The Way of The Cross," was given by Mrs. J. A. Green, Mrs. F. C. Booth, Mrs. Roy Rich and Mrs. Green were guests.

Joanne Circle

Mrs. Claude Johnson of Cooley Lake road entertained the Joanne circle at a dessert luncheon. Mrs. J. W. Green presented devotions on the theme, "The Way of The Cross" and "The Status of Women" was discussed by Mrs. Gerald Augsburger. Their next meeting will be held with Mrs. Elbert Profitt of Green street.

Elizabeth Circle

The skit, "Discipleship," was given by Mrs. C. L. Oegema when the Elizabeth circle met with Mrs. Chester Arnold of Riviera terrace. Devotions were given by Mrs. Benjamin Shelton. Mrs. Arnold also assisted with the program.

Mrs. A. J. Lowe and Mrs. Roy Chisnell were guests of the group. Mrs. Chisnell was welcomed as a new member of the Woman's Society. The Rosshire court home of the Herbert Hoffmans will be the scene of the next meeting.

Sarah Circle

Sarah circle met with Mrs. Howard Legge of Starr avenue and a program on "Methodist Centennial in India," was presented by Mrs. James Jackson. Mrs. Russell Blackett gave devotions. Mrs. William Farrell has invited the group to her home on Montcalm street for the next meeting.

Talk Presented by Policewoman

Mrs. Barbara Riley, Pontiac policewoman, spoke to members of the Frances E. Willard WCTU on "The Problems That Face Our City." She told of the help that can be rendered by ministers and people of all faiths.

Mrs. Pauline Fairchild of South Paddock street was hostess to the group. Mrs. John Ashby gave the devotions at the recent meeting, and singing was led by Mrs. Mabel Wiser who also read a paper on the life of Frances E. Willard.

Mrs. Arlie DesJarden gave the closing prayer.

The group will meet April 18 at the Calvary Evangelical United Brethren Church for a noon cooperative luncheon.



The combination of whitewashed linen and an ultra-new print by jeanne durrell of Dallas makes for striking contrast. The princess-fitted jacket and sheath skirt of tissue linen are printed in white on a dark ground. The rayon and cotton linen top of the sheath is displayed at the banded neckline.

Pair Wed at Cranbrook

BLOOMFIELD HILLS — At a family wedding Thursday afternoon at 4 o'clock in St. Paul Chapel of Christ Church Cranbrook, Mary Alice Stringer became the bride of Wallace McMahon Mitchell.

The Rev. Robert L. DeWitt read the service.

The bride is the daughter of Mr. and Mrs. Roy Edwin Stringer. She wore an afternoon frock of beige Italian silk with touches of white and a delicate white hat. She carried her mother's white prayerbook with sprays of white cymbidium orchids.

Mr. Mitchell is the son of Mr. and Mrs. Arthur Z. Mitchell of Birmingham.

Sara Stringer, who was her sister's maid of honor, wore navy taffeta with an orchid corsage. David Mitchell was his brother's best man.

* * *

The couple will live on Academy Row where Mr. Mitchell is head of the Cranbrook Art Galleries.



Pontiac Press Photo

On Palm Sunday morning, the Hand Bell Ringers of Kirk in the Hills will make their initial appearance, playing a ten minute prelude prior to the 9:30 and 11 o'clock services and the 4 o'clock vesper cantata. Young people between the ages of 10 and 18 are playing this new set of 37 hand bells recently received from the historic Whitechapel Bell Foundry in London. The foundry which has been making bells since 1519, has produced such famous bells as Big Ben and the Liberty Bell. These bells are a gift from the young people of the Minister's Chair by the Fireside which meets each Sunday evening. The smallest of the bells measures 2½ inches in diameter; the largest is 6½ inches across. Reading from left to right the ringers are Sherrie Childe, Sandra Shawver, Donald Palmer, Bruce Geyman, Nancy Clevers, Suzanne Boyd, Barbara VanDyke, Betty Powell, John Rice, Richard Mealey and Jerry Lohla.

Should Girl Encourage Friendship?

She Wants to Take Initiatve in Seeing Man Again

By EMILY POST

A young woman writes me as follows: "There is a young man I have recently met and whom I like more than anyone I have met since I came to live in this city. I met him at the house of friends one evening, when they had asked him to make a fourth at bridge.

"It happens that he is studying here and as he has very little money I don't believe he will ask me to go anywhere. But when he said goodnight to me at my front door, he expressed a wish that he would see me again sometime. May I take the inititative in this case?"

Answer: Under the circumstances, I see no reason why you should not invite him to whatever you choose — if you are also asking others. Why don't you ask him to make a fourth at bridge at your house some evening soon? But don't ask him alone.

"Dear Mrs. Post: Is it proper for young girls to wear bright red fingernail polish to school?"

Answer: I do not like conspicuous nail polish on anyone, and on a schoolgirl I think it is quite as bad as vivid makeup, or if anything — worse. Nails neatly manicured are, of course, proper as long as the color of the polish is not too brilliant.

"Dear Mrs. Post: My son has always been called Ted by everyone. Any other name for him would mean nothing to his friends. His fiancee asks whether this derivative may be used on the wedding announcements."

Answer: If he was baptized Ted, then there is no other name to give him. But if his real name is Edward or Theodore, it would be in much better taste to have his real name engraved on this one occasion.

Thousands of men are known throughout life as Tom or Dick, Bud or Sonny — but such names should never appear in any formal announcement.

Report Cards Discussed by PTA of Pontiac High

"Report Cards, Do They Tell the Story?" was the topic of discussion at Pontiac High School PTA meeting Thursday evening. Members were divided into six groups to discuss the various topics related to report cards.

* * *

William Wright, principal of Linda Vista School, served as general discussion leader. Parents and teachers agreed the present symbols used in reporting to parents are inadequate, but expressed the desire for report cards to be given out every five weeks and a conference with teachers to be held sometime during each semester.

Officers were elected at the meeting. Mrs. Paul Gorman was chosen president; Mrs. Dale Nolf, mother vice president; Harry Vernon, father vice president; Vera Mae Adams, teacher vice president; Mrs. Milton Hathaway, recording secretary; Mrs. Clarence Montgomery, corresponding secretary, and Mrs. C. A. Hartzman, treasurer.

Mrs. Donald North announced that the PTA is sponsoring a movie April 11 in the PHS auditorium. Mrs. Nolf is handling tickets for the film. Proceeds will be used toward the PTA Council Scholarship to be given to a graduating high school senior.

Meeting Held by Ruth Circle

Mrs. Alfred Denman was hostess to members of Ruth Circle of the Joslyn Avenue United Presbyterian Church at her home on Northfield avenue Thursday.

* * *

Devotions were given by Mrs. Floyd Miller, using verses from the Book of Numbers as her subject. A review of the book "Black Power" by Richard Bright was given by Mrs. Kenneth Lyons, who used the 26th to the 29th days for the prayer cycle.

* * *

The first meeting of the Friendship Club will be held at the church on April 19 at 1:30 p.m. All women of the church and the community have been invited.

Easter Party Slated

Oakland Hills Country Club will hold its annual children's Easter party on April 1 from 2:30 to 4:30 p.m. A magic show, a trained dog act and music will be provided for the guests, 8 years old and younger.

According to federal standards, cream must contain at least 18 per cent butterfat.



Rotunda Inn

SMORGASBORD BUFFET

SERVED EVERY DAY

MEMBER OF . . .

GOURMET'S GUEST CLUB
DUNCAN HINES SIGNET CLUB
DINERS CLUB

Rotunda Inn — On the north shore of Pine Lake

3230 PINE LAKE ROAD - PONTIAC, MICH.

FEderal 2-9193

A

Open Tonight 'Til 9

Sunday 2 to 5

FASHIONS for EASTER

PARKING REAR of STORE

Alvin's

Huron at Telegraph

Marilyn Hanby Honored

Marilyn Hanby was the honoree at a bridal shower given Thursday evening in the Birmingham home of Mrs. George Pentiuk. Barbara Wilson was cohostess. The Pentiuk home was decorated in the Easter motif.

Marilyn will marry John E. Weber April 21 in All Saints Episcopal Church.

Guests were Mrs. W. D. Hanby, Mrs. Ray Moore, Mrs. James Hatton, Mrs. Elmer Wilson, Mrs. W. H. Boose Jr., Mrs. James Navarre and Mrs. Gerald Smith.

Mrs. Howard Rummell, Mrs. Michael Ashley, Mrs. Charles Wixom, Mrs. Walter Mitchell, Mrs. John Ostrander, Mrs. Fred Barnfather and Sally Barnett were others.

* * *

Completing the guest list were Joy Van Hise, Marian Lingle, Joan Nelson and Deeon Utley.

Training Class for Gray Ladies to Begin April 3

Oakland County Chapter, American Red Cross, has announced a new Gray Lady training class to begin on April 3 at 1 p.m. in the chapter house on Franklin boulevard.

Advanced training, after the registration meeting, will take place at Pontiac General Hospital. Training will be given and experience supervised by the hospital staff.

Mrs. W. C. Sproull, chairman of Gray Ladies for the chapter, says, "There is a particular need at this time for a large enrollment in this class because Gray Ladies are now serving longer hours due to added duties."

At the registration meeting, each staff member of the chapter will speak on her duties, giving an overall picture of chapter activity.

Mrs. Sproull will explain the function of the Gray Ladies service and Mrs. Wilbur O. Mitchell of Royal Oak, newly appointed chairman of volunteers for the chapter, will speak on the duties of her post.

Janet Lee Gortner Honored at Shower

Mrs. Robert Beltz was hostess in her home on First avenue at a linen shower honoring bride-elect Janet Lee Gortner. Twenty-five guests attended the recent affair.

Janet, daughter of Mr. and Mrs. Russell Gortner of Orchard Lake avenue, will become the bride of Abodine Peters, son of Mr. and Mrs. Don Peters of East Pike street, on April 14. The ceremony will be read in St. Trinity Lutheran



Lovely June roses in full bloom make a very attractive set for your favorite chair. You'll find this design fascinating to embroider in softly-shaded cross-stitch, and a compliment catcher when finished.

Pattern No. 2434 contains hot-iron transfer for chair set; material needs; color chart for design.

Send 25c in coins, your name, address and the pattern number to Anne Cabot, Pontiac Press, 372 W. Quincy St., Chicago 6, Ill.

Now available—the colorful 1956 Needlework Album containing dozens of lovely designs from which to choose more patterns in crochet, embroidery and knit—plus three gift patterns, directions printed in book. Only 25c a copy!

Coming Events

We-He-Lo Council 36, Daughters of America, will have a special demonstration at the Malta Temple, 82 Perkins St., Monday at 7:30 p.m.

4 Colleges Are Added by AAUW

Four new colleges have been added to the list of institutions meeting requirements for membership in the American Association of University Women, according to Ora Hallenbeck, membership chairman of the Pontiac Branch.

* * *

Graduate of these colleges holding degrees that meet the association's liberal arts requirement are now eligible for membership.

The institutions are Mount St. Scholastica College in Atchison, Kan., Queens College, Flushing, Long Island, Western State College of Colorado, Gunnison, and Wilmington College, Wilmington, Ohio.

The Pontiac Branch of AAUW offers members a study-action program in childhood and higher education, international relations, social studies, the status of women and the arts.

The association's international grants program annually brings about 40 women from other countries for study and research in the United States.

Paris Picks Neutral Hues, Crisp Whites This Spring

PARIS (INS)—For your fashion scrap-book, here are color schemes chosen by Paris designers for elegance in 1956.

* * *

Most important for daytime wear are new neutral shades including sand, string, oat, salted almonds or putty. The colors of camel-hair, burlap, toast, honey and cafe-au-lait also top the fashion parade.

Many of the most wearable Paris clothes are in classic shades of grey, beige and navy-blue. The latter must be trimmed with white for the 1956 touch.

White will be more elegant than ever. For mid-summer Paris designers show dead-white, chalk-white and other off-whites in luxuious and expensive looking outfits. Even for spring white woolen coats and dresses are smart. Off-white linen is one of the winning summer fabrics.

Porcelain blue is among the youngest Paris colors. Turquoise and red are used for sophisticated styles.

For ladies who rave about pastel shades, Paris suggest purplish hues such as lilac, wisteria and pale parma violet.

Vivid shades are used for bright splashes accessory-wise or for entire outfits. They include strong mustard, shrimp and coral shades, vivid orange, chlorophyl green and acid lemon.

Paris okays black for any occasion, but after 6 p.m. only.

Ladies Aid Sews for Cancer Society

Fifteen members of the Ladies Aid Society of Oakland Avenue United Presbyterian Church gathered Thursday morning in Fellowship Hall to sew for the American Cancer Society.

The Rev. Theodore Allebach spoke on the 19th Parable. Mrs. Guy Caswell conducted the meeting. Mrs. Ralph Osborn and Mrs. Peter Nieme were hostesses.

CONNOLLY'S FEATURE



Artcarved DIAMOND RINGS

Your ONCE-IN-A-LIFETIME Easter Gift!

If you are seeking beauty, quality and value in a gift that your loved one will cherish forever, you will find that there is no finer choice than *Artcarved** Diamond Rings, made by America's oldest and largest ringmakers. *Artcarved* diamonds are registered and guaranteed for color, clarity, cut and carat weight, and what's more, they have their *value assured* by *Artcarved's* Nationwide *Permanent Value Plan*. Come in to see us and we will be pleased to tell you about it

DANUBE SET—$90
Engagement Ring $80.00
Wedding Ring . . . . $ 10.00

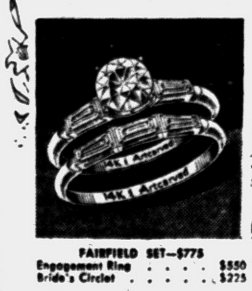

FAIRFIELD SET—$775
Engagement Ring $550
Bride's Circlet $225

*Value Assured by Artcarved's Nationwide Permanent Value Plan**



CASABLANCA SET—$500
Engagement Ring $375
Bride's Circlet $125

Beloved by Brides for over 100 Years

*Trade mark reg. Prices incl. Fed. Tax. Rings enlarged to show detail

Connolly's JEWELERS

16 W. Huron St. Telephone FE 2-0294

Advertised in LIFE, LOOK and other leading magazines

Authorized Artcarved Jeweler

Why puzzle over what wedding gift . . .



. . . it's 4-to-1 WIGGS KNOWS what she wants!

Wedding invitation in your mail? Come see us! Our Bride's Registry lists the choices in china, crystal, kitchenware and decorative pieces—of nearly every bride-to-be in the Pontiac area . . . (along with the record of what has already been chosen for her) . . . It's so easy for you . . . and you're SURE to give something she really wants!

Bride's Registry

WIGGS

24 West Huron

OPEN MONDAY and FRIDAY NIGHTS until 9 P. M.

Spring Cleaning Time!

You can be sure of fast, courteous service whenever you call for New Way Rug Service.

Only $5.95

9x12 Rug

Domestic Wool

Plus Small Additional Charge for Sizing



NEW WAY

RUG and CARPET CLEANERS

42 Wisner St. FE 2-7132

YOU CAN SEE HOW CLEAN IT IS

IN CAREFUL DAN'S NEW PLASTIC BAG



THEY'RE FREE WITH ALL CLEANING

THEIR DRY CLEANING IS TOPS IN TOWN, TOO

Gather those clothes that need dry cleaning for Easter and send them to Pontiac Laundry-Dry Cleaners. Find out how satisfying it is to have clothes beautifully cleaned and perfectly finished PLUS the added protection of clear plastic garment bags. Pontiac Laundry-Dry Cleaners gives them to you with all your dry cleaning. Call Careful Dan today.

PHONE FE 2-8101

PONTIAC Laundry

DRY CLEANERS

7-HOUR SERVICE AT 540 SO. TELEGRAPH ROAD

Perpetual Enthusiasm Should Spark Each Day of Life

THE SALVATION ARMY
(CITADEL)
29 W. Lawrence Street
—Sunday Services—
Sunday School—9:45 A. M. Young People's Legion—6 P. M.
Holiness Meeting—11:00 A. M. Salvation Meeting—7:30 P. M.
Thursday Prayer and Praise Meeting—7:30 P. M.
S/Captain and Mrs. Magnus A. Michalsen
commanding officers-in-charge
You Are Cordially Invited!

Providence Missionary Bapitst
311 Bagley Street FE 4-3262
Rev. T. Walter Harris, Pastor
Sunday School, 9:30 A.M.—Morning Worship, 11 A.M.
Sermon Subject: "KING of KINGS"
Evening Service 7:30 P.M.—Special Lenten series feature, films on events in "The Life of Christ."
3 P.M.—New Testament Baptist Church of Detroit will be guests
Sermon by Rev. W. S. Colvin
HOLY WEEK SERVICES BEGINNING
MONDAY at 7:30 Through FRIDAY
Good Friday Services 12 to 3
Oakland County Ministerial Fellowship
Good Friday Evening Service
The Rev. Paul Havens will show films and slides
"Bethlehem to Calvary"

9:45—"Light the Cross" Sunday School Contest
11:00—Morning Worship "The Word of Submission"
"EASTER MEANS RESURRECTION!"
6:45—Youth Fellowship
6:30—Evangelistic Hour "The Word of Suffering"
FIRST UNITED MISSIONARY CHURCH
135 PROSPECT ST.—REV. GEO. D. MURPHY

CHURCH of the NAZARENE
60 State Street
"Pontiac's Singing Church"
KENNETH A. HUTCHINSON Minister
ARTHUR HUBBS Minister of Music
11:00 A.M. Worship. "TRIUMPHANT LIVING"
7:30 P. M. Evangelistic Service
"HOLY COMMUNION"
Sunday School 9:45 A. M.
Youth Group 6:30 P. M.

CENTRAL CHRISTIAN CHURCH
347 North Saginaw Street
CHAS. D. RACE, Pastor FE 4-0239
Sunday Services: Bible School 10:00 A. M.
Worship Service, 11 A.M. Vesper Service 5:30 P.M.
Youth Meeting Monday, 7:00 P. M.
Special Pre-Easter Prayer Meeting Wed. 7:30 P.M.
Colored Slides: "The Lord's Supper"
Loyalty to Christ Crusade through April 1st

SPECIAL PALM SUNDAY SERVICES
at
GRACE LUTHERAN CHURCH
114 S. Genesee
9 A. M — 11 A. M.
The public is cordially invited to attend. A class will be received into membership of the church in the 11 a.m. service by the rite of confirmation
Speaker, OTTO G. SCHULTZ
SPECIAL MUSIC

Emmanuel Baptist Church
Telegraph Road at Orchard Lake Ave.
Departmentalized Sunday School for All Ages
Auditorium
Bible Class
10:00 A. M.
"THREE PORTRAITS OF JESUS"
Broadcast Over WCAR 10:15 - 10:45
11:00 A. M.
"RUN SHEEP RUN"
7:30 P. M.
"WAYS THAT SEEM RIGHT BUT IN REALITY ARE DEATH"
EVANGELIST BOB EATON
FORMERLY OF YOUTH FOR CHRIST
SPEAKING AT ALL SERVICES
BAPTISMAL SERVICE
Sunday School Attendance Last Sunday—1058
DR. TOM MALONE
Pastor

First Christian Choir to Sing 'Our Mighty Lord'

Palm Sunday, the choir will present the cantata, "Our Mighty Lord," at the First Christian Church.

* * *

Solo parts will be taken by Mrs. Donald Ostrander and Mrs. Paul Colton. A Baptism service will also be conducted at this time.

* * *

A Vesper Prayer Service has been planned for Sunday evening.

Pontiac Bible College
Collier Rd. at Collier Ct.
Interdenominational
Classes for Everyone
3 Evenings a Week
For Information, Contact Rev. Frances E. Myer or Rev. D. R. Pawley

AVONDALE BAPTIST CHURCH
2155 Auburn Rd., near Crooks
10 A.M. Sunday School
11 A.M. Worship Hour
Rev. Richard DeGrow, Pastor

MOUNT OLIVE GENERAL BAPTIST CHURCH
98 West Howard St.

The Rev. R. L. Book, Pastor
Sunday School 10:00 A. M.
Morning Service 11:00 A. M.
Evening Service 7:30 P. M.
Prayer Service Wed. 7:30 P. M.
CECIL KELLER S. S. Supt.

ST. PAUL LUTHERAN CHURCH
Joslyn at Fourth
10:45 a. m. Morning Worship
9:30 a. m. Sunday School
George Mahder, Pastor FE 5-0404

EVANGEL TEMPLE
Y. M. C. A. Side Entrance
Non Denominational Full Gospel
Sunday School, 9:45 A. M.
Worship, 11:00 A. M.
Evangelistic Service Sunday Evening, 7:45 P. M.
Geoffrey Day, B.A.B.TH. Pastor



REV. JAMES A. LUTHER

Silvercrest Pastor to Be Rally Speaker

The Rev. James A. Luther, pastor of Silvercrest Baptist Church, will speak tonight at 7:30 in the Five Points Community Church, Pontiac Rd. at E. Walton Blvd., for the Youth Rally of the Oakland Youth Fellowship.

Special musical features will be a ladies' trio from the Gingellville Baptist Church; trombone solo by Bruce Brown of the Lake Orion Baptist; trumpet trio from Memorial Baptist and a vocal solo by Ruth Ann Smith of the Stone Baptist Church.

Jane Ann Fulcher of Silvercrest Baptist Church is the Rally pianist. An award for attendance will be given to the group which has the largest proportionate attendance to its regular youth meetings on Sundays. Last month Lake Orion took the award.

Classic Greek Bible

ATHEN (RNS) — An order issued by the Ministry of Cults and Education warned school heads throughout Greece that use of any version of the New Testament other than that in the original, classical Greek is strictly forbidden.

Revival Starts Sunday
March 25 Through April 1

Rev. Robert Garner, Pastor—FE 4-7407
First General Baptist Church
249 Baldwin Avenue
Featuring: THE SUNSHINE QUARTET
Well Known Gospel Singers Throughout the Country. Special Local Talent Music, under the direction of Lowell Baggett.
Pastor Garner in Charge of Services
SERVICES NIGHTLY 7:30 P. M.
Preaching by a man that has been proven a soul winner.
The Church Extends a Welcome to Everyone
Sunday Services 11 A. M. and 7:00 P. M.
Broadcast over WPON 7:00 P. M.
Sunday School 10:00 A. M.

CHRISTIAN SCIENCE
SUBJECT FOR SUNDAY
"REALITY"
Sunday Services and Sunday School 11:00 A.M
Wednesday Evening Service, 8 P.M
Reading Room 2 East Lawrence Street Open Daily 11 A.M. to 5 P.M
Friday to 9 P.M.
FIRST CHURCH OF CHRIST, SCIENTIST
Lawrence and Williams Streets
HOW CHRISTIAN SCIENCE HEALS
RIGHT MOTIVES INSURE BUSINESS PROGRESS
Station CKLW—800 Kc Sunday 9:45 A.M.

FIRST METHODIST
S. Saginaw at Judson St.
Rev. Paul R. Havens, Minister
Sunday 10 A. M. "AND JESUS ENTERED"
Broadcast Over WPON 10:15 A. M.
11:15 to 12:15 A. M. CHURCH SCHOOL
6:15 P.M.—M. Y. FELLOWSHIP
7:30 P. M. Sanctuary Choir Concert
Easter Story in Music
Thursday 6:30 P. M. LENTEN SUPPER
7:30 P. M. HOLY COMMUNION

"Vist the Church of the Old Fashioned Gospel"
FIRST ASSEMBLY OF GOD
210 N. Perry St. at Milbourne Place, Pontiac, Michigan
REV. WESLEY WIBLEY, Pastor
Sunday School, 9:45 A. M.
Morning Worship 11 A. M.—Sermon: "Songs of Silence"
KING'S CHORALIERS
28 Member Choir from Central Bible Institute, Springfield, Missouri
Sunday Night Only: 7:45 P. M.
Communion Service — Thursday, 7:45 P. M.
Radio—WPON Sunday Morning, 8:00 - 8:30

Confident Living

Scripture Reading Brings Rebirth of Zest and Hope

By NORMAN VINCENT PEALE

A friend whose enthusiasms have been reborn told me of a discouraged man driving along a road down south. In his dark depression it seemed that the bottom had dropped out of life. He stopped at a filling station and noticed across the road a sign which read, "Fortunes Told — Know Your Future." He asked the attendant about it and was told that an old woman lived there who made her living by telling fortunes.

* * *

"She is quite a character," the attendant said, "and everyone she touches perks up." The tourist said, "Well, I sure need some perking up." He decided he might as well try her, although he really had little faith in fortune tellers. So he left his car at the filling station, went across the road, found the woman and paid his dollar.


DR. PEALE

"Put out yo' hand, Honey," he was instructed. He put out his hand and the old woman looked at it intently. "Honey," she told him, "you ain't done livin' yet."

And that was all he got for his money. Feeling cheated, he drove away. But the old woman's words kept going around in his mind. Over and over he heard her voice: "You ain't done livin' yet." Gradually that vital thought penetrated his depression and let in new hope and enthusiasm.

There are a great many people who glumly think they are through with living. They may not admit it, but you can usually tell by their eyes that the spirit within is dull, lifeless, hopeless, apathetic.

Have you kept your own enthusiasm up? Are you so eager about everything that you hate to go to bed at night for fear you'll miss something? Can you hardly wait for morning so that you can get started again?

ALWAYS FASCINATING

That's the way all of us should be. Life ought to be perpetually fascinating. The good Lord didn't make the human spirit to run down; it is we who allow that to happen.

When I say that a human being can have perpetual enthusiasm all his life, I don't mean that we should become like some of those blithe, pollyanna-like, superficial people who live on the false assumption that all is sweetness and light. We need to realize the difficulties, sorrows and problems of human existence.

This should encourage in us a deep dedication to helping others. But, at the same time, we should retain an effervescent spirit of dynamic joy and enthusiasm about life and the world.

Of course, there is deterioration in life. There is aging in everything. A spiritual shabbiness tends to come over us as the years roll by unless we are renewed in spirit. But I have noticed that this happens most to those who lose touch with the wellsprings of their religious faith.

People who retain the fresh thrill of life are those who have turned the pages of that great Book which says: "Behold, I make all things new. In church or synagogue they have kept in close touch with the Creator who also re-creates. Thus their enthusiasm never declines and life remains perpetually exciting.

Try a simple technique and you will go to sleep at night with a thrill in your heart because of what the day has been. And you will get up in the morning eager for what is coming. Every morning simply repeat these words: "Behold, I make all things new." Then practice believing that the day will be filled with glorious opportunity.

By practice and thought discipline you can wipe thoughts of gloom, depression, tiredness, discouragement and apprehension from your mind. Then, having cleansed your mind, practice thinking the kind of thoughts you imagine God wants you to think. Saturate your mind with the healthy and creative thoughts of the Scriptures.

* * *

This practice will gradually recondition your attitudes. As a result you will yourself become new. You will have boundless, glorious enthusiasm every day.

(Copyright 1956)

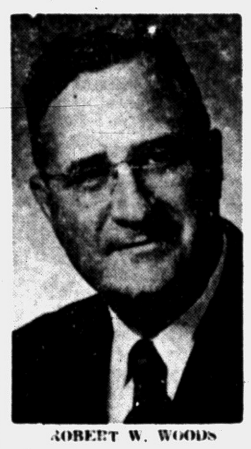
ROBERT W. WOODS

A Cappella Choir to Present Program

The Greenville College A Cappella Choir of 44 voices, under the direction of Professor Robert W. Woods, will present a sacred concert in the First Church of the Nazarene, 60 State St. this evening at 8 o'clock.

The program will present a wide variety of choral music ranging from seventeenth century compositions to those of the present day.

Their appearance in Pontiac is sponsored by the First Free Methodist Church whose pastor is the Rev. Lyal H. Howison.

Prayers to Be Offered

The Oakland County Ministerial Fellowship will hold a "United Prayer Hour" Wednesday from 7 to 8 p.m. in the Providence Missionary Baptist Church, 311 Bagley St. Prayers will be offered for educational, social, political, religious and economical problems on local, national and world levels.

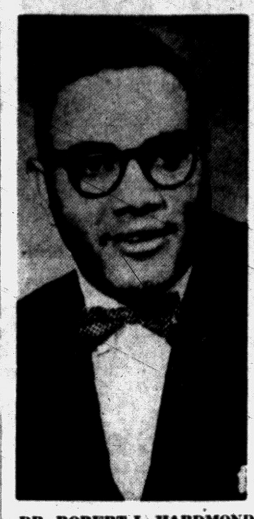
DR. ROBERT L. HARDMOND

U.N. Delegate to Be Speaker

Annual All Nations Tea to Have Guests From Africa, Australia, India

At the 11 o'clock service Sunday morning, the Rev. Dr. Robert L. Hardmond will be guest speaker at Trinity Baptist Church.

* * *

Dr. Hardmond is a visiting denominational delegate to the United Nations General Assembly. A graduate of Columbia University, Union Theology Seminary and Bishop College, he is the first to be chosen to represent the field of religion.

* * *

The All Nations Tea, sponsored by the Courtesy Club of Trinity, will be held at 3:30 p.m. Special guests will be representatives from Africa, Australia and India; and the Junior Boys' Ensemble of Pontiac Senior High School.

* * *

At 7:30 p.m. a union service will be held at the New Bethel Baptist Church with Dr. Hardmond, guest speaker.

TV Soloist to Sing at Bethany Baptist

At the Palm Sunday service in Bethany Baptist Church tomorrow at 11 a.m. the musical department will present Norman Crabtree who will sing "The Holy City."

For nearly 10 years, Mr. Crabtree was a soloist on the Fred Waring Show. He is now with the General Electric Hour.

* * *

The Rev. Fred R. Tiffany will preach on "The Road to Victory Is the Way of Humility." Elda Sutter will direct the Senior Choir.

* * *

At 6:30 p.m. the deacons and their wives will meet in the church parlors with the candidates for membership in the Easter Class. Richard Acre will preside. Refreshments will follow the session.

Calvary Missionary Church
306 Midway — off Sanford
Sunday School ..... 10:00 A. M.
Morning Worship ..... 11:00 A. M.
Evening Worship ..... 7:30 P. M.
Wednesday, Day of Prayer, begining at 10:00 A. M.
Rev. Rose L. Davis, Pastor. FE 4-9652


CHRISTIAN TEMPLE
505 Auburn Ave.
Full Gospel — Nondenominational
9:45 A. M. Morning Worship
Chaplain Martin Speaking at All Services
9:45 A. M. to 12:15 — Children's Church and School
7:45 P. M. — Soul Stirring Service
See and Hear "Crusade for Christ" on Television
Every Saturday 9:30 A. M.—WXYZ-TV Channel 7

ENJOY A DELIGHTFUL DINNER
AFTER CHURCH
at JACK DECKER'S
"Fine Foods for the Whole Family"
On US-10—In Drayton Plains
12:00 to 8:00 P. M.
PALM SUNDAY SPECIAL
Country Cured Ham.....90c
COMPLETE DINNERS
Choice of 7 Course
POTATOES VEGETABLES SALADS
DESSERTS ROLLS BUTTER COFFEE
Roast Turkey 1.65
Country Cured Ham 1.65
Fried Chicken 1.65
Roast Prime Rib 1.65
Chopped Steaks 1.50
Half Portion for Children 1.00

Lake St. Church of God
Church School, 9:45 A. M.
Morning Service, 11:00 A. M.
Y. P. Service, 6:30 P. M.
Evening Service, 7:30 P. M.
Prayer Service and Bible Study, Tuesday, 7:30 P. M.
Rev. Paul Cooley, Pastor 88 Orton

St. Trinity Lutheran Church
Auburn Ave. at Jessie
Missouri Synod
Rev. Ralph C. Claus
SUNDAY SCHOOL 9:45 A. M.
1st SERVICE 8:30 A. M.
2nd SERVICE 11:00 A. M.

FIRST PRESBYTERIAN CHURCH
WILLIAM H. MARBACH
EDWARD D AUCHARD
GALEN E HERSHEY, Pastors
9:45 A.M. Church School
11:00 A.M. Morning Worship
SERMON TOPIC:
"WHEN CHRIST ENTERS"
Rev. William H. Marbach Preaching

FIRST SPIRITUALIST CHURCH
16 Chase Street
Lyceum, 10:30 Service, 2:45
Circles, 4:00 Dinner, 5:00
Evening Service, 7:30
Speaker, Arthur DeGraaf, of Detroit
Vice-Pres. M.S.S.A. of C.

Highland Congregational Church
½ Block Off M-59 on Milford Rd.
Rev. T. B. Davis, Minister
10,00 a. m. Sunday School
11:15 a. m. Morning Worship.
Sermon by Pastor

CHURCH of the GOOD SAMARITAN
D. A. V. Hall, 199 Auburn Ave.
Healing Service 7:00 P.M.
Service 7:30 P.M.
Rev. Chester Zey, Speaker
Silver Tea Tues., Mar. 27

FIRST UNITED PENTECOSTAL CHURCH
of Pontiac
ONENESS
324 N. Perry St.
SUNDAY SERVICES
Sunday School 10 a.m.
Morning Worship 11 a.m.
Evangelistic Service 7:30 p.m.
Young People, Wed. 7:30 p.m.
Bible Study Sat. 7:30 p.m.
Rev. Marvin P. Hester
"The Whole Gospel for the Whole World"—ONENESS

PERRY PARK BAPTIST CHURCH
Baltimore and Cameron
Opp. Emerson School
Sunday School, 10:00 A.M.
Morning Worship, 11:00 A.M.
Youth & Children's Church, 11 A.M.
Young People, 6:15 P.M.
Evening Service, 7:30 P.M.
COMING—APRIL 4
EVANGELISTIC MEETINGS
With Rev. Oscar Van Impe with His Accordion
Rev. Hilding Bihl, Pastor
FE 2-3225

United Presbyterian Churches
The Truth of God—Forbearance in Love
OAKLAND AVENUE
Oakland at Cadillac
Theodore R. Allebach, Pastor
Bible School 11:20 A.M.
Worship 10:00 A.M.
"CHRIST BEGINS HIS LAST WEEK"
Youth Fellowship 6:30 P.M.
Evening Service 7:30 P.M.
Wed. Prayer Meeting 7:30 P.M.
JOSLYN AVENUE
Joslyn at Third
Edmond I. Watkins, Pastor
Bible School 9:30 A.M.
Worship 10:45 A.M.
Youth Fellowship 6:30 P.M.
Evening Service 7:30 P.M.
Wed. Night Prayer Meeting 7:30 P.M.
AUBURN HEIGHTS
3456 First Street
J. Harvey McCann, Pastor
Bible School 10:00 A.M.
Worship 11:15 A.M.
"THE MEASURE OF GOD'S LOVE"
Youth Fellowship 6:30 P.M.
The picture "Martin Luther" 7:30 P.M.
Thurs. Night Bible Class 7:00 P.M.
DRAYTON PLAINS
Walter J. Teeuwissen, Jr., Pastor
9:45 A.M. Bible School
11:00 A.M. Worship Service
6:30 P.M. Youth Fellowship
7:30 P.M. Sunday Evening Hour
Wed. 7:30 P.M. Prayer and Study Hour

PARKDALE CHURCH of the NAZARENE
Parkdale and Hollywood
1 Block W. of Baldwin
Sunday School 9:45 A. M.
Morning Worship
10:45 A. M.
Evening Service 7 P. M.
WAYNE E. WELTON, Minister
FE 2-6928

WATERFORD COMMUNITY CHURCH
Andersonville Road Near Dixie Hwy.
S. S., 9:45 Worship, 11:00 A. M.
Evening Service, 7:30 P. M.
Family Bible Hour, Wed., 7:30 P. M.
Fundamental—Undenominational
Rev. W. Van Plew, Pastor

First Open Bible Church
1517 JOSLYN
Rev. T. H. Staton FE 2-8497
Church School, 10:00 A. M.
Morning Worship, 11:00 A. M.
Youth Service, 6:45 P. M.
Evangelistic Service, 7:45 P. M.
Wednesday Prayer Meeting, 7:45 P. M.
Build your home with us on the Open Bible

Church of the Brethren
46 N. Roselawn
10:00 A. M.—Sunday School
11:00 A. M.—Morning Message
Sat. Night Intermediate Boys Meet at the Parsonage, 6:30
PRE-EASTER SERVICES
March 28 through April 1
Nightly, 7:30 P. M.
Rev. Ernest R. Johnson, State Field Worker, Speaking
Special Music at These Services
Rev. LeRoy Shafer, Pastor

South Side Church of God
MOTOR and NEBRASKA STS.
Sunrise Service, 6 A. M. to 7 A. M.
Sunday School at 9:45
Morning Worship at 11:00
Evangelistic Service at 7:30
Wed. Prayer Meeting at 7:30
Rev. Herbert C. Shankles, Pastor
FE 2-4300

UNITED LUTHERAN CHURCH OF THE ASCENSION
Williams and Lorraine
The Common Service 11:00 a. m.
Sunday School .....10:00 a. m.
Geo. L. Garver, Pastor FE 2-7513

The Christian and Missionary Alliance Church
178 Green Street
(Near Orchard Lake Ave.)
Sunday School 9:45 A. M.
Sunday Worship 11:00 A. M.
"THE VICTORIOUS CHRIST"
Evening Service 7:30 P. M.
"JESUS OF NAZARETH PASSETH BY"
BRANCH SUN. SCHOOL, 9:30 P. M.
230 N. Cass Lake Road
REV. G. J. BERSCHE, Pastor

CHRISTIAN PSYCHIC SCIENCE CHURCH
30 Whittemore Street
H. JOHN DRAKE, Pastor
7:00 P. M.—Prayer Service
7:30 P. M.—Rev. Marshall
Midweek Service, Wed., 7:30 P. M.

Central Choir Presents Music

Stainer's Crucifixion to Be Sung Sunday Evening

"Christ's Entry Into Jerusalem" by Saxton will be played Sunday at 10:45 a.m. for the organ prelude by Mrs. W. Henry Sink. "Triumphal March" by Noble will be the postlude.

The Junior Choir will sing "A King in His Glory" a German Melody and the Senior Choir will present "The Palms" by Faure-Ringwald.

For the offertory solo, Rebecca Gould will sing "Open the Gates of the Temple" by Knapp.

The choir will present "The Crucifixion" by John Stainer Sunday evening under the direction of George Putnam.

Soloists will be Mary Wignall, soprano; Rebecca Gould, alto; G. Freeman Williams, tenor and Joseph Davis, bass.

Incidental solos will be taken by Earl Crawford and Kenneth Young.

Organ numbers by Mrs. Sink will be "Contemplation" by Saint-Saens and "Come Sweet Death."

The congregation will join in singing the hymn "Into the Woods My Master Went."

Church Window to Be Dedicated Sunday Morning

The upper portion of the Children's Window in the sanctuary of the First Presbyterian Church will be dedicated at the early service, 9:45 a.m., tomorrow.

Primary, Junior, Junior and Senior High departments of the church school will join in the service.

The lower portion of the window was dedicated in 1955. Both portions have been given by the 600 pupils of the church school.

The Tuxis Society will meet at the church at 5:30 p.m. Sunday for a trip to the planetarium at Cranbrook Institute of Science. The program will be presented by Ruth Hedeman of the McMath-Hulbert Observatory. All young people of high school age are invited.

The annual Maundy Thursday Holy Communion Service will be observed at 7:30 Thursday evening. New members will be received into the fellowship of the church at this time. Dr. William H. Marbach, the pastor, will preach.

District Chairmen Promote Program

Mrs. James R. Fleming will speak Sunday afternoon at 3:30 in the Macedona Baptist Church, Motor at Alton streets.

She has received training from the National Baptist Sunday School and Baptist Training Union Congress, Inc. She is now an instructor.

A Grey Lady at Pontiac General Hospital, she is also state Big Sister of the Junior and young laymen of the Wolverine Baptist State Convention, historian and secretary of the Metropolitan District Congress.

The program is sponsored by the district chairmen of the Macedonia Baptist Church.

Scholarships Offered

SAGINAW (AP)—Two scholarships of $1,000 each at Michigan State University have been announced by the Michigan Sugar Beet Association. Jack Brock of Saginaw, spokesman for the sugar beet industry, said the scholarships for an agriculture student and a home economics student will be based on scholastic ability, need and the activities of the applicants.



DONALD NELSON

Church Choir to Give Cantata

Donald Nelson to Play Evangelist St. John at All Saints Episcopal

Palm Sunday evening, the Passion of Our Lord according to the Evangelist St. John, set to music by J. S. Bach, will be performed by the choir of All Saints Episcopal Church at 8 p.m.

Guest soloists will be Mary Mattfeld, contralto; Donald Nelson, tenor; and Thomas Tipton, bass.

Mr. Nelson scheduled to play the part of the evangelist St. John is currently teaching harmony and music literature at the University of Michigan, while working on his doctorate. He is a graduate of Coe College.

* * *

While in the Air Force, he was assistant organist at Christ Church Cathedral in St. Louis and later organist at St. Stephan's House there.

When Bach produced the St. John Passion for the first time on Good Friday in 1723 in Leipzig, he was bringing toward a climax a developing tradition that reached far back into the Middle Ages.

It was ancient Church custom to sing the Passion Story with one voice chanting the Gospel narrative and one or more other voices representing the protagonists of the drama. The practice of using a choir for the words of groups (high priests, the soldiers and mob) was centuries old.

This is the final musical program of the series. The four concerts were arranged under the direction of Phillip Steinhaus, organist and choir director.

The public is invited.

First Assembly of God Offers Choir Concert

The choir from Central Bible Institute, Springfield, Mo. will be heard in concert Sunday at 7:45 p.m. in the First Assembly of God Church.

'Upper Room' to Be Shown

Judith Kline, Organist, Gloria Brown, Pianist Accompanying Choir

The colored film, "The Upper Room" will be shown to the Senior and Adult departments of the Sunday School tomorrow at the Joslyn Ave. United Presbyterian Church.

Gordon Oak will give the call to worship; Carol Venner, the scripture reading and Phoebe Henderson will lead the morning prayer. A discussion period will follow, led by Elder Robert Nelson.

* * *

At the worship service, the pastor, the Rev. Edmond Watkins, will preach on "The Master of Men." The choir will sing "The Palms" with Judith Kline playing the organ and Gloria Brown, the piano.

At the evening service at 7:30 the 97 minute film, "Golgotha," a sequel to "The King of Kings" will be presented. The public is cordially invited to the services.

Lenten Evensong Offered Sunday by Choral Union

The Lenten Evensong will be presented by the choirs of the First Congregational Church Sunday at 5:30 p.m.

The Chancel Choir will present the sacred cantata, "Stabat Mater" by Giovanni Battista Pergolesi. Soloists will be Mary Leonard, Kathleen Aldrich and Patricia Kendall, sopranos; Hedwig Gaff, contralto and Robert Gaff, baritone.

Charles A. Wilson, minister of music, will play for the organ prelude, "The Tumult in the Hall of the Priests." from the "Symphonie de la Passion" by Maleingreau.

The Choral Union Meditations:

Dawn in the Garden ..... Goldsworthy
Russian Easter Priests' Blessing ..... Kopolyoff-Gaul
Choral Union
Easter Flowers Are Blooming Bright ..... Wilkes
Junior and Youth Choirs
It Is the Joyful Easter Time ..... Cornish Carol
Ye Happy Bells of Easter Day ..... Cornish Carol
Probationers' Choir
Stabat Mater ..... Pergolesi
Chancel Choir

Following the Evensong, a coffee hour will be held in the recreation hall. The program is open to the public.

Retreat for Catholics

A High School Retreat will be held at St. Benedict's Catholic Church for Catholic students attending the public high schools at Pontiac, Waterford, Lake Orion, Clarkston, Milford and the ninth graders of Pontiac Junior Highs.

The groups will meet April 16-17-18 each evening at 7:30. Father John Ritzios will come from Chicago to preach the sermons.

Badlands national monument, in South Dakota, contains 120,000 acres of fantastically eroded earth and rock.

Confirmation Service to Be Sunday Morning

Palm Sunday morning at St. Paul Lutheran Church 12 young people will be received into communicant membership at the 10:45 a.m. service.

* * *

The theme of the confirmation service will be "The Unchanging Word." Those to be confirmed are: Mary Baumunk, Priscilla Bishop, Lois Cottrill, Mary Currah and Carol Hebner.

* * *

Others are: Patricia Hercey, Katherine Reigle, Patricia Sahr, Delores Kastnen, Luther Scultz, Marvin Heyer and Jon Williams.

Film Will Be Shown

"Facts of Faith" a film produced by the Moody Institute of Science, Los Angeles, will be shown at the Oakland Avenue United Presbyterian Church Sunday at 7:30 p.m.

Additional Church News on Page 5

UNITY
71½ N. Saginaw St., FE 2-4609
Morning Service, 11:00 A. M.
Kenneth Brabeau, Speaker
Sunday School, 11:00 A. M.
Lessons in Truth Class Mon., 7:30

ST. JOHN'S LUTHERAN CHURCH
87 Hill Street at Cherry Court
Sunday School ..... 9:45 A. M.
Morning Worship ..... 11 A. M.
Rev. Carl W. Nelson, B. D., Pastor
Parsonage: 745 Owego Drive FE 4-3404

ZION CHURCH OF NAZARENE
239 East Pike St.
Sunday School, 10:00 A. M. Morning Service, 11:00 A. M.
Young People Service, 6:45 P. M.
Evangelistic Service, 7:30 P. M.
REV. W. E. VARIAN, Pastor
LAVERN SHEFFIELD, Music Director

FAITH BAPTIST CHURCH
CAI Building—5460 Williams Lake Road
Attend Fastest Growing Church In Area
HONORING ADULT DAY
Sunday School ..... 10:00 A. M.
Morning Worship "No Other Way" .. 11:00 A.M.
Evening Service "Gethsemane" ..... 7:30 P.M.
WATERFORD-DRAYTON AREA



Al Kasten, Pastor
MA 5-1140

FIRST SOCIAL BRETHREN CHURCH
816 Baldwin Ave. Pastor, Rev. Tommy Guest
Pre-Easter Service Week
Monday through Saturday, 7:30 P. M.
Sacrament, Thursday Evening
Easter Sunrise Service, 5:30 A. M.
Sunday School, 10:00 Worship, 11:00 A. M.
Easter Flap Sunday, 7:30 P. M.
Public Cordially Invited



FIRST CONGREGATIONAL CHURCH
Corner East Huron and Mt. Clemens at Mill St., Pontiac
(Opposite Post Office)
Malcolm K. Burton, Minister
Sunday Morning Service, 10:30 A. M.
"BEHOLD, THY KING"
The Rev. Mr. Burton, Preaching

"EXPERIENCE GOD CONSCIOUSNESS"
Hear Famous Sikh-Spiritual-Scientist
Dr. Bhagat Singh Thind
Hotel Wolverine, Mezzanine Flr., Elizabeth & Witherell Sts.
Beginning Sunday—Lectures at 3 P. M. & 8 P. M. Daily
Freely We Give and Freely We Receive. No Admission Chge.



RECOVERY, INC.
Nervous patients, former mental and emotional persons welcome to the open meetings at Bethany Baptist Church, W. Huron at Mark Ave., Pontiac, Michigan.
Tuesday, 10:00 A. M. WOMEN
Thursday, 7:00 P. M. MEN and WOMEN

FIRST BAPTIST CHURCH
Oakland and Saginaw
Pontiac, Michigan
Rev. H. H. Savage, Pastor
Rev. W. E. Hakes, Ass't Pastor
Our responsibility—the World; Our resources—the Word.
SUNDAY SCHOOL—9:45 A. M.
(Classes for All Ages)
MORNING WORSHIP—10:45 A. M.
"TRIUMPH or DEFEAT"
EVENING SERVICE—7:00 P. M.
"THE SEVEN LAST WORDS OF CHRIST"
Choir Contata



APOSTOLIC CHURCH OF CHRIST
458 Central
Services Sunday 10 a.m. & 7:30 p.m.
Tues., Thurs., Sat. 7:30 p.m.
We are Apostolic in doctrine, Baptism in Jesus Name, Holy Ghost as New Birth, Jesus as the One True God! Always Pray for the Sick.



Bishop L. A. Parent, Pastor

CHURCH of CHRIST
1196 Joslyn Ave.
SERVICES:
Saturday ..... 7:30 P. M.
Sunday ..... 11 A. M.
Sunday Evening ..... 7 P. M.
Homer A. Gay, Evangelist
FE 8-1897



FIRST CHURCH OF GOD
25 East Boulevard — South of Lookout Drive
9:45 a. m. Sunday School 10:45 a. m. Morning Service
7:30 p. m. Evening Service
For Transportation Call FE 4-1782
H. Eugene Ramsey, Minister — Gen. Offices: Anderson, Ind.

BEULAH HOLINESS CHURCH
Osmun and Going Streets
Sunday School 9:45
Worship Service 11:00
B. Y. P. S. ..... 6:30 p. m.
Evangelistic Service 7:30 p. m.
Mid-week Prayer Service
Wed. 7:30 P. M.
Rev. J. W. Burgess
Pastor

CHURCH OF CHRIST
1180 N. Perry — Phone FE 2-6269
MILTON E. TRUEX, Minister
"THE HERALD OF TRUTH" 7:30 P. M. Wednesday Eve. Service
WXYZ—Each Sun. 1:00 to 1:30 P. M. 9:50 A. M. Sunday Bible School
7:30 P. M. Sunday Evening Service 10:50 A. M. Sunday Worship
FE 5-7642 871 Robinwood Ave.

COLUMBIA AVENUE
BAPTIST CHURCH
64 West Columbia Ave.
Sunday School ..... 9:45 A. M.
Morning Worship ..... 11:00 A. M.
B.T.U. ..... 6:30 P. M.
Evening Worship ..... 7:30 P. M.
Wed. Prayer Meeting .. 7:30 P. M.



REV. A. H. MULLINS, Pastor Phone FE 4-8574
Affiliated With Southern Baptist Convention

UNITED GOSPEL SINGING CONVENTION
First Social Brethren Church
CANCELLED
Sunday, March 25th
Watch for Our Announcement for Sunday April 22nd.

Pre-Easter Services
THE
PILGRIM HOLINESS CHURCH
Baldwin and Fairmount
Invites You to Come and Enjoy the "Singing Breicheisen Family"
Tonight, Tomorrow, All Next Week, 7:30 P. M.
HEAR DR. D. E. WILSON
Preaching Each Service



Services Tomorrow
Worship ..... 10:00 A. M.
P. Y. P. S. ..... 6:45 P. M.
Evening ..... 7:30 P. M.
Bring Your Family to Sunday School—10:00 A. M.
"The Little Church with the BIG Heart"

ANNOUNCEMENT
Mr. Norman Crabtree
Baritone
11:00 A. M. Service
The Bethay Baptist Church
W. Huron at Mark
"The Holy City"
(Mr. Crabtree was for years a soloist with Fred Waring)
THE SENIOR CHOIR
Elda Sutter, Director
Fred R. Tiffany, Preaching the Palm Sunday Sermon
(All other services as usual)



DR. AND MRS. CHAS. CARTER

PRE-EASTER REVIVAL
WESLEYAN METH. CHURCH
67 North Lynn
3 Blks. West of Telegraph Rd.
Dr. Chas. Carter, Evangelist
Mrs. Carter, Song Leader—Soloist
Beginning Tonight
Every Night 7:30 P. M.
March 24 to April 1 inc.
This Is Your INVITATION
Rev. C. D. Friess, Pastor

All Saints Episcopal Church
Williams Street at West Pike
The Rev. C. George Widdifield, Rector
The Rev. Lewis W. Towler, Curate
SUNDAY SERVICES:
8:00 A.M.—Holy Communion
9:30 A.M.—Holy Communion and Church School
11:00 A.M.—Morning Prayer, Church School and Sermon by the Rector.



ST. GEORGE'S CHAPEL
MILFORD, MICH.
8:00 A.M.—Holy Communion
9:45 A.M.—Church School
11:00 A.M.—Morning Prayer & Sermon by the Rev. Robert J. Bickley, Vicar

ST. ANDREW'S CHAPEL
Dixie Highway Near Sashabaw
8:00 A.M.—Holy Communion
9:30 A.M.—Morning Prayer
10:05 A.M.—Church School and Adult Class
11:00 A.M.—Morning Prayer, Sermon and Church School
Rev. Waldo R. Hunt, Vicar

EAST HURON at PERRY
Central Methodist
Rev. Milton H. Bank, D. D., Minister Rev. John W. Mulder, Asso. Minister
Sunday Morning 10:45 A. M.
"HE WAS ASKING FOR IT"
(Broadcast Over WPON 11:00 A. M.)
Dr. Bank, Preaching

SPECIAL EVANGELISTIC SERVICES
with the
Rev. Jack Opie of Los Angeles, Calif.
Tues., March 27th thru Sun., April 1st
at 7:30 P. M. except Saturday
The Rev. Mr. Opie was with the Youth for Christ Group touring Europe
New Hope Bible Church
Sunny Side Drive . . . Clarkston, Mich.
Rev. Eldon Mudge, Pastor
5440 Cecelia Ann Dr. OR 3-9194



GOOD FRIDAY SERVICES
1 to 3 P. M.

First Free Methodist Church
87 Lafayette St. (2 Blocks W. of Sears)
Church of the Light and Life Hour
Lyal H. Howison, Pastor
Palms of Victory ..... 11:00 A. M.
The Touch of Power ..... 7:30 P. M.
Sunday School ..... 10:00 A. M.
Prayer Meeting, Wednesday .... 7:30 P. M.
Sacred Concert Tonight at 8:00 P. M.
GREENVILLE A CAPPELLA CHOIR
FIRST CHURCH OF THE NAZARENE

"But Can YOU Prove The Bible Is True?"

Suppose an unbeliever challenged you to do so.

Being a sincere Christian, you might reply: "I just know it is." But that wouldn't be proof. It would not be very convincing to the unbeliever. And what would a skeptic say if you told him you have the assurance of the Holy Spirit? He might well ask why so many Christians who claim this do not agree on the meaning of the Scriptures.

What real evidence could you produce? What facts could you present? Where could you find a logical convincing answer?

Christ, of course, wrote nothing, excepting on one occasion—and then only in dust. All the original manuscripts of the Bible have vanished. The Bible itself does not claim to be the Inspired and complete word of God. Our Lord did not say that His teachings would be found in a book. On what authority, then, can we be sure about the Bible?

The answer is, of course, that the only living authority is the Catholic Church... the Apostolic Church... the Church whose traditions, beginning with Peter, bear reliable witness down the pathway of time from Christ to this very moment. The Bible cannot prove by its own text that it is inspired. But the Catholic Church *can* prove this.

Out of the first century, the Church can call up such witnesses as Polycarp (80 A. D.), whose appointment as Bishop of Smyrna came personally from John the Apostle, or Ignatius of Antioch, who died about 107 A. D. It can present the testimony of such second-century writers as Clement of Alexandria, Irenaeus, Tertullian and Origen; and from the third and fourth centuries Cyprian and Ambrose and Eusebius and Cyril, and many others.

All these bear witness to the vital importance of the Apostolic tradition. All testify that the Scriptures were entrusted to the Church ... that the Church is their preserver and interpreter... that they must, as Clement said, be interpreted "according to the Church's rule." Writing in the second century about Polycarp, who lived in the first, Irenaeus said: "The things which he had learned from the Apostles he uniformly taught and delivered to the Church, and these things alone are true."

The Catholic Church was preaching the Gospel of Christ *years* before the last book of the Bible was written ... *centuries* before its writings were combined into a single book... nearly *1,500 years* before the Bible gained world-wide distribution. If you want to know more about the Church and the earliest followers of Jesus Christ ... if you want convincing proof to support your Christian convictions... write today for our free pamphlet giving a brief but dramatic story in the words of the fourth-century historian, Eusebius. It will be mailed to you in a plain wrapper; nobody will call on you. Ask for Pamphlet No. KC-45.

FREE MAIL COUPON TODAY

SUPREME COUNCIL
KNIGHTS OF COLUMBUS
RELIGIOUS INFORMATION BUREAU
4422 Lindell Blvd., St. Louis 8, Mo.
Please send me Free Pamphlet entitled "But Can YOU Prove The Bible Is True?" KC-45
NAME
ADDRESS
CITY STATE

SPONSORED BY MSGR. A.X.M. SHARPE COUNCIL, NO. 600, PONTIAC, MICH.

SUPREME COUNCIL
KNIGHTS OF COLUMBUS
RELIGIOUS INFORMATION BUREAU
4422 LINDELL BLVD. ST. LOUIS 8, MISSOURI

Shop These Downtown Stores Mon. Till 9 p.m.

4 HOUR SALE

Monday Evening from 5 P.M. Only!

BABY DOLL
COTTON PAJAMAS



Regular 3.95
2.90

Three styles for your selection. Also full length trouser style. Assorted colors.

GIRLS' BABY DOLL
PAJAMAS

Sizes 4 to 14

Reg. Much More
1.40

No iron seersucker, bloomer bottom. Butcher boy top. Red, blue, white.

Arthur's

48 N. Saginaw St.

NOW At Last You Can
BUY THE **BIG 12½"**
Sunbeam
CONTROLLED HEAT
Automatic **FRYPAN**
FOR ONLY

Reg. $26.95 **$18.19**
Biggest Size—Lowest Price!



Reg. $23.95, 11½" Size, Only $16.17

Small wonder that the Sunbeam Frypan is a favorite with America's housewives . . . you simply set the dial and you get CONTROLLED HEAT for perfect cooking and frying, without guesswork or constant watching. Easy-to-see FRY-GUIDE and HEAT CONTROL DIAL right in the handle. WATER SEALED ELEMENT FOR EASY WASHING!

"VISIT OUR STORE — YOU'LL SAVE MORE"

LEONARD'S DISTRIBUTORS

20 N. PERRY ST. (Corner of Lawrence)

KRESGE'S

Handle-without-care
CLUTCH BAGS



$1 *plus tax*

- **Newest styles and colors**
- **Novel heatsealed trims**
- **Fully plastic lined**

So delightful to clutch! And — at Kresge's — so low priced! Of durable plastic calf and patent that will wear and wear and stay looking good! Many styles with zipper compartments; mirror and hand strap. Colors for your every costume! Scoop up several at savings!

KRESGE'S DOWNTOWN STORE
Saginaw at Huron
OPEN MON. and FRI. NITES 'TIL 9

GEORGE'S - NEWPORT'S
74 North Saginaw Street
Easter Fashions at Big Savings!
MONDAY ONLY!



New Low, Low Price on Ladies'
TOPPERS and SUITS
$14.99

Worth much more! Wool and Nylon toppers, all wool and rayon suits. Sizes 10 to 20.

Nylon DRESSES $5.00 | Maternity DRESSES $3.99 | Easter DRESSES $12.99

Mothers! Save on These
Nylon TOPPERS
$7.99



Yes, these sold at $10.99. Save $3. Washable in white, pink, blue. 3 to 6x. Also sizes 7 to 14 at $8.99.

Boys' JACKETS $10.99 | Boys' SUITS $10.99 | Girls' Nylon DRESSES $2.99



For Thrifty Shoppers
EASTER BLOUSES
$1.99

Complete your Easter suit or spring sport outfit. White and colors. Sizes 32 to 38.

We Give Holden Stamps

Nylon HOSE 69c | Easter PURSES $2.99 | Nylon SLIPS $1.99

GEORGE'S - NEWPORT'S
74 North Saginaw Street

COTTONS

Very Famous Brand
DRESSES



Spring is a bright, gay, carefree season and so we have chosen these dresses with this in mind . . . new fashion ideas . . . gay, enchanting colors and prints . . . carefree fabrics.

Misses 8-20

White, beige, brown aqua, shrimp.

$8.90



Special Purchase
TOPCOATS

An all wool topcoat in a variety of splash weave colors. Worth much more than this price but we have made a very special purchase on these.

Sizes 34-46

$29.93

Rappy's
PAY NO MONEY DOWN
Easy Terms!
NATIONAL CLOTHING CO.
9 S. Saginaw, Pontiac

MATTRESS SPECIAL!

★ HEAVY DUTY ★

A wonderful buy at this new low price! Styled with hotel ticking. Made to give years of comfortable sleeping. Matching box spring available.

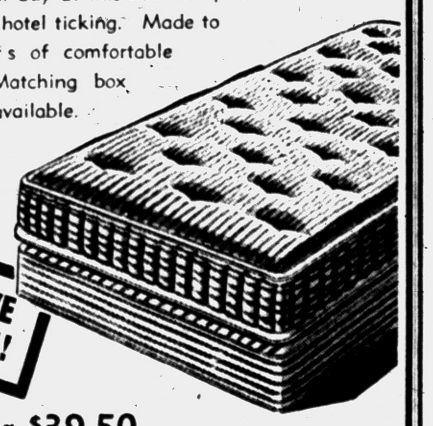

SAVE NOW!

Regular $39.50
REDUCED TO ONLY **$16.50**

We also feature a huge selection of SEALY, RESTOKRAFT, SIMMONS mattresses at similar terrific savings!

HOLLYWOOD BED
HEADBOARDS
. . . with the purchase of any spring and mattress set. **$1.00**

EASY CREDIT TERMS ARRANGED - No Carrying Charge On Our Budget Plan

F.B. MELIN & Co.
Open Mon. and Fri. Eves 'til 9
25 SOUTH SAGINAW
NEXT TO GRINNELL'S — PONTIAC

---

at WKC



Bunk Bed Special!



MAPLE FINISH Bunk Beds

NO MONEY DOWN **$17**

OPEN MONDAY NIGHT 'til 9

WKC Phone FEderal 3-7114
108 NORTH SAGINAW

Monday Evening 5 to 9
at **WARDS**

$1 DOWN DELIVERS



Your Space Saver
LANE Cedar Chest
In Mahogany or Limed Oak

Formerly Priced at $59.50
While They Last
$34.88

PLUS DOUBLE RED TRADING STAMPS

Here is a value seldom offered — A genuine Lane Cedar Chest at a saving of $24.62 — Limited number — so hurry for yours!

*Not exactly as pictured

WARD'S
HOME OUTFITTING COMPANY
48 South Saginaw St.

Shop These Downtown Stores Mon. Till 9 p.m.

What Values! What Savings! What Bargains!

MONDAY NIGHT—4 HOURS ONLY!

From 5 P. M. to 9 P. M. Only!

167 NEW SPRING

SUITS

AND

195 All Wool Tweed

TOPCOATS

Values to $50

$25

These are all new this season. A one-shot special for Monday night only. This offer can not be repeated! Just take a little tip—Get in early!

Barnett's
MEN'S STORE
19 N. SAGINAW

MONDAY ONLY!

9:30 a. m. 'til 9 p. m.

SPECIAL OFFER!

For Men---

Your Choice of a Mallory or Adam Hat

FREE

with the purchase of any suit or topcoat in stock.



$45 To $69.95

CHARGE 'EM IF YOU LIKE!

● 30 Days ● 70 Days ● 6 Months

Lion STORE

Park Free Rear of Store While Shopping

51 South Saginaw St.

SPECIAL SELLING MONDAY ONLY!



SUITS

● Easter Buys
● Fully Lined Jackets

$8

Values to 16.99

CHILDREN'S
DRESSES

Large selection. Brand new stock of cottons and spuns. All styles and colors.

1.79

Values to 3.99—will go back to original price after Monday.

Jane Lee

41 NORTH SAGINAW
The Store with the Friendly Atmosphere

---

at SHAWS

Fantastic Low Price

Man's 17 JEWEL
WATER-RESISTANT
SHOCK-RESISTANT
WATCH



17-Jewel Movement
Water-Resistant!
Shock-Resistant!
Anti-Magnetic!
Sweep Second Hand!
Stainless Steel Back!
Radium Dial and Hands!

Easter Special

$14.95

Not 1c Extra For Credit

Tops in performance! Tops in Value! New 17-jewel watch . . . . . rugged, dependable, smartly styled with scores of outstanding features . . . and so remarkably low priced! See it! Compare!

No Money Down
$1 a Week

*Waterproof as long as crystal is intact, case unopened.

SHAWS

24 N. Saginaw St. Pontiac State Bank Bldg.

PENNEY'S

ALWAYS FIRST QUALITY!

EASTER FASHION

Doesn't cost a fortune at Penney's!



REDUCED! 168 SPORT SUITS

Miniature sport suits at a miniature price! A handsome complete outfit Penney tailored of fine wrinkle-resistant rayon acetate. Splash weave coat contrasts neatly with the smooth-colored gabardine slacks.

$4.

sizes 3 to 8

Osmun's EXTRA VALUE

4 SALE HOUR

Monday Evening from 5 P. M. to 9 P. M. Only!

Downtown Store

You Asked for It Again—Here It Is!

OUR ENTIRE STOCK*
of Better Quality Wool

FLANNEL SUITS

YOUR CHOICE $39

Regularly Priced from $55 to $79.50

You Must SAVE at Least $16

Choose from our ENTIRE STOCK of handsome, new Spring arrivals! Light grey, medium grey, charcoal grey, light tan, charcoal brown, light blue, navy, charcoal blue, charcoal green. Regulars, shorts, longs. All sizes.

*Nationally Price-Maintained Clothing Excepted

★

as usual, you may **Charge or Layaway** your purchase!

★

Osmun's

Open Each Monday and Friday Evening Until 9 o'Clock

Shop Monday 'til 9 P.M.

SPECIAL

Monday Only

NEW SPRING

TOPPERS

24.

Actual 29.95 Value

All Wool Tweeds, Fleeces, Hopsacking, Pastels

You Save $6.00

PEGGY'S

16 NORTH SAGINAW ST.

WYMAN FURNITURE STORES

Monday Value!

Swivel TV Chair SPECIAL



ONLY $7.77 | ONLY $7.77

Normally Sells for Up to Twice This Amount!

$1.00 DOWN 50¢ PER WEEK!

You'll know these are a special value the instant you see them! Special for Monday shoppers. Wrought Iron Swivel Chair . . . upholstered with heavy duty plastic. Choice of colors. Just the thing for enjoying TV.

SHOP MONDAY NIGHT TO 9

WYMAN

FURNITURE STORES

18 W. Pike St. and 17 E. Huron Street

FREE PARKING AT BOTH STORES

Blue Cross Payments Total Highest Ever

DETROIT (AP) — Michigan Blue Cross paid more for hospital care for more members last year than ever before in its history, the plan's board of directors have been told.

* * *

President John W. Paynter reported the plan paid $87,817,783 for hospital services for half a million subscribers.

The money figure, Paynter said represented 95.5 per cent of total income with operating expenses cut to an all-time low of 3.99 per cent.

Paynter said the recent 15 per cent increase in Blue Cross rates was due to the fact that hospital costs continue to reflect increased living costs and wage standards.

"As between the twin evils of reduced benefits and increased rates, our members have clearly indicated a solid preference for the higher rates," Paynter said.

Shoes Didn't Kill Him — but Automobile Did

SAN LEANDRO, Calif (AP)—Mario Cortese ended his newspaper column with the words: "Gotta go, these shoes are killing me," and walked out of his office early today.

As he stepped from the curb he was hit by an automobile, thrown 50 feet and killed.

Cortese, 49, wrote a column, "The Snooper," for the Morning Daily News.

Slate Medical Courses

ANN ARBOR (AP) — Postgraduate refresher courses in metabolism and endocrinology will be held at the University of Michigan Medical School, Monday through Friday, for more than 25 practicing doctors from all over the state.

Barbara Britton Drops $1,000 Week for Stage

By EARL WILSON

NEW YORK—"I guess if I were monetarily-minded . . ." Barbara Britton remarked the other afternoon.

She was explaining that if she cared for money, she wouldn't be giving up a $1,000-a-week job spieling commercials on "The $64,000 Question" to go into a Broadway show where she'll make less.

★ ★ ★ ★

"Then you're not monetarily-minded?" I asked.

"Gee, aren't we all! Gee, of course it kills me to give this up. I love money!" she confessed in a rush of words. "And I've had so many people say 'You're out of your mind.' But I'm sort of adventurous in a way, and if you don't take chances ... ."

So it's gambling she is, and the millions who fell in love with her as a nail polish-huckster or as "Mrs. North" will be rooting for her when she tries to make it on the stage in "Wake Up, Darling."

"TV is fun, but, gee, you work your head off and it's over in one night. I guess I want to act."

She said her husband, Dr. Eugene Czukor, who's in psychosomatics, may be soon moving his practice here from Los Angeles—bringing along their children, whom she misses mightily since she's come to New York to act.



BARBARA

"We're kind of a religious family," she said. "My husband is president of a married people-type Sunday School class at the Hollywood Methodist Church.

"And it's funny to hear Chris" — their daughter, 4 — "say her prayers."

"She decides to talk to God before going to bed. She thanks Him for the fun she's had and for protecting her all day, and then she says, 'So good night, God!'"

Barbara works only one day a week "doing Sixty-Four."

"Of course, I spend part of the day having my hair and nails done. We rehearse the commercials three hours, which is longer than they rehearse the show.

"Hal March is fun to work with. The kids stand-in for the contestants in the rehearsal and everybody makes up questions. One question was 'What girl from the movies was so well known in a certain television series?' Somebody answered, 'Why, Barbara Britton,' but Hal said, 'No, I'm sorry, the answer is 'Lassie.'"

THE WEEKEND WINDUP

"DON'T PRINT THAT!:" Marion Marlowe, who has worked at the Cotillion Room and the Copa, was called in by the cops and told she didn't have a cabaret license. She never knew she needed one—but she got it in a hurry! . . .

Nat "King" Cole, who busted records in Havana, was asked by the State Department to do a world tour . . . Joni James' album, "In the Still of the Night," cost $2,000 to record; the cover photograph cost $2,000 . . . Florence Henderson (Mrs. Ira Bernstein) can't wear her ring on stage in "Fanny"—so it's pinned inside her blouse.

The late actor Canada Lee's son is a captain in a Village jazz spot . . . Walter Slezak's beard is trimmed and shampooed weekly at Elizabeth Arden's . . . England expects an engagement between the Duke of Kent and Princess Beatrix of The Netherlands.

WISH I'D SAID THAT: "Election year is one time when this country is more than ever the land of promise."

TODAY'S BEST LAUGH: A local family just discovered their baby can talk. They found out when their TV set broke down. **That's earl, brother.**

(Copyright 1956, The Hall Syndicate, Inc.)

TODAY'S ASSIGNMENT FOR:

JUNIOR EDITORS



A Lamb Leaps for Joy

Like boys and girls, lambs are happiest when playing. You can see them jumping around in a pasture just for the fun of it.

If you will color this picture, paste it on cardboard, and cut out the pieces, you can make a leaping lamb toy. Mary, who had a little lamb, is watching the lamb leap.

To make this picture stand up, fold the panel forward on the dotted line. Then paste the long strip behind the lamb at the point marked X, as in the small sketch. Punch a hole in the circle near the bottom of the strip, and another in the shrubbery near Mary's knee.

Fasten the lamb, complete with handle, behind the larger piece with a brass fastener through the two holes. Now you can make the lamb leap.

Junior Editors pays $10 for usable ideas. Send yours in care of this paper.

Monday: The Easter Bunny Brings a Basket

Hamtramck Schools on 1-Year Probation

DETROIT (AP) — Suburban Hamtramck's school board likely will have its schools placed on probation for a year for the firing last July of Supt. Edon C. Geyer.

* * *

The probation decision was made by the Michigan committee of the North Central Assn. of colleges and secondary schools. The association fixes accrediting standards for schools in 19 states.

Committee recommendations normally are accepted by the association, which meets April 10 in Chicago. A group of Michigan superintendents who investigated the firing had recommended suspension.

* * *

Students of accredited schools may shift to another without examination and graduates may enter college without examination. Probation would not alter this, but transfers and college entrances would be affected if Hamtramck schools were suspended.

* * *

The Hamtramck board was ruled in violation of NCA rules which permit firing without first stating reasons and providing a public hearing for the person to be fired.

Catches Commies 'Flat-Footed'

Throws U. S. Reds in Tizzy Big Anti-Stalin Campaign

NEW YORK (AP)—Moscow's new Stalin - deflation campaign has smack into the middle of a big tizzy.

It caught them in flat-footed surprise.

There was speculation that it also may have caused a party split foreshadowing a top-rank purge, although party officials themselves hastened to label such talk "nonsense" and "preposterous."

The Daily Worker, official party publication, has devoted much space to the situation — including pronouncements by party bigwigs which outsiders regarded as conflicting.

* * *

The Worker also has carried a number of letters to the editor giving a variety of views. One even blistered the paper for hailing each new Moscow attitude without a thought as to what had been written in previous editorials.

Other New York newspapers have made much of all this.

The Times viewed Daily Worker articles by Editor Alan Max and U. S. Communist party Chairman William Z. Foster as reflecting a difference of opinion as to how American Reds should react to the Moscow development. The Times saw this as an indication of a party split in this country.

* * *

The World-Telegram and Sun, in an article by Frederick Woltman, declared that "some heads are expected to roll." Particularly singled out was the head of the 75-year-old Foster.

As for other party members, Woltman added, they are "preparing for the big crawl" after years of glorifying Stalin. Their "hour of humiliation is at hand," he said.

Community Theaters

Civic—Farmington

Sat.: "Rains of Ranchipur," color, Fred MacMurray, Lana Turner; "Yellowneck," color, Barry Kroeger.
Sun., Tues.: "Court Martial of Billy Mitchell, color, Gary Cooper; "Lady Godiva," color, Maureen O'Hara.
Wed., Fri.: "Target Zero," Richard Conte, Peggie Castle; "The Crooked Web," Frank Lovejoy, Mari Blanchard.
Sat.: "Ride Clear of Diablo," color, Audie Murphy, Dan Duryea; "The African Lion," color, by Walt Disney.

Hills—Rochester

Sat.: Desert Sands," Superscope, Ralph Meeker, Marla English; "Duel on the Mississippi," Lex Barker, Patricia Medina.
Sun., Tues.: "Forever Darling," color, Lucille Ball, Desi Arnaz.
Wed., Thurs.: "The View From Pompey's Head," Richard Egan, Dorothy Patrick.
Fri., Sat.: "Tennessee's Partner," Superscope, John Payne, Rhonda Fleming; "The Naked Sea."

Holly

Sat.: "Lawless Street," Randolph Scott, Angela Lansbury; "Hell's Horizon," John Ireland, Marla English.
Sun., Tues.: "Diane," Lana Turner, Pedro Armendariz.
Thurs., Sat.: "Heidi and Peter"; "Stranger on Horseback," Joel McCrea, Nancy Gates.

Keego

Sat.: "Littlest Outlaw," color, Pedro Armendariz; "Twinkle in God's Eye," Mickey Rooney, Colleen Gray.
Sun., Tues.: "Benny Goodman Story," color, Steve Allen, Donna Reed; "Three Stripes in the Sun," Aldo Ray.
Thurs., Sat.: "Lieutenant Wore Skirts," color, Tom Ewell, Sheree North; "Hell on Frisco Bay," color, Alan Ladd, Joanne Dru.

Lake—Walled Lake

Sat.: "Forever Darling," color, Lucille Ball; "The Spoilers," color, Jeff Chandler, Anne Baxter.
Sun., Wed.: "Lone Ranger," color, Clayton Moore; "Count Three and Pray," color, Van Heflin, Joanne Woodward.
Thurs., Sat.: "Hell on Frisco Bay," color, Alan Ladd, Joanne Dru; "Return of Jack Slade," CinemaScope, John Ericson, Mari Blanchard.

Milford

Sat.: "Twinkle in God's Eye," Mickey Rooney; "King Dinosaur," Bill Bryant, Wanda Curtis.
Sun., Tues.: "All That Heaven Allows," Technicolor, Jane Wyman, Rock Hudson.
Thurs., Sat.: "City of Bad Men," Technicolor, Joanne Crain, Dale Robertson; "Loophole," Barry Sullivan, Dorothy Malone.

Heads Used Car Group

LANSING (AP)—Lloyd LaBeadie of Bay City has been elected president of the Michigan Used Car Dealers Association. Melvin Williams of Detroit was named vice president and Robert Van Sice of Detroit was named vice president and Robert Van Sice of Owosso was elected treasurer at the annual meeting.

Sponsor Traffic Confab

EAST LANSING (AP)—A group of 16 organizations interested in traffic law enforcement will jointly sponsor the fourth annual Michigan Traffic Court Conference April 10-12 at Michigan State University.

LAST COMPLETE SHOW STARTS AT 10:00 P. M.
LAST TIMES TODAY — EAGLE — PRICES: 50c Nites-Sun. 40c 'til 5 P.M. 20c Children
EXPOSED in LIFE and LOOK! THE PHENIX CITY STORY
FORT YUMA — COLOR by TECHNICOLOR! Released thru United Artists
STARTING SUNDAY
DON'T MISS THESE TWO FEATURE PICTURES!
LUCILLE BALL — DESI ARNAZ
Big-as-life and twice-as-natural in M-G-M's hilarious comedy of a honeymoon-on-wheels...on the real, life-size Motion Picture Screen!...and in COLOR
THE LONG, LONG TRAILER
MARJORIE MAIN · KEENAN WYNN · PLUS
Now Magic Now Joy...
HEIDI IS BACK IN A NEW ADVENTURE!
LAZAR WECHSLER'S "HEIDI AND PETER" IN GLORIOUS COLOR
AUTHENTICALLY FILMED IN THE SWISS ALPS

FRIDAY SATURDAY — HURON THEATER — FREE PARKING
It's Very, Very Terrific!
A HILARIOUS LESSON IN HOW TO GET ALONG!
BETTY GRABLE ★ SHEREE NORTH ★ ROBERT CUMMINGS
CinemaScope
"How to Be Very, Very Popular"
with CHARLES COBURN · TOMMY NOONAN
COLOR By De Luxe
PLUS!
FAST WITH HIS FISTS, HIS HORSES and his WOMEN!
VAN HEFLIN IN COUNT THREE AND PRAY
CinemaScope — Color by TECHNICOLOR — A COLUMBIA PICTURE

PONTIAC DRIVE-IN THEATRE
2435 DIXIE HWY., NEAR TELEGRAPH RD.
BOX OFFICE OPENS 6:30 • • • SHOW STARTS AT DUSK
TONIGHT — All Color
COLUMBIA PICTURES presents VICTOR MATURE · GUY MADISON · ROBERT PRESTON
THE LAST FRONTIER — Color by TECHNICOLOR — CinemaScope
— AND —
COLOR BY TECHNICOLOR — DUEL ON THE MISSISSIPPI — A COLUMBIA PICTURE — starring LEX BARKER · PATRICIA MEDINA with Warren STEVENS
SUNDAY — MONDAY
CINEMASCOPE — COLOR!
THE McCONNELL STORY IS A WONDERFUL STORY!
True and Truly Wonderful!
The story of the 'Sky-Tiger' who became America's first Triple Jet Ace-- and the girl he called 'Butch'
To the roar of Sabre-Jets —from the makers of "Battle Cry" —another deeply personal story just as great!
WARNER BROS. presents ALAN LADD · JUNE ALLYSON in "THE McCONNELL STORY"
WARNERCOLOR — CinemaScope — STEREOPHONIC SOUND
co-starring JAMES WHITMORE
ALSO
APACHE AMBUSH
APACHE FURY FIRES THE FRONTIER!
with BILL WILLIAMS
Her kisses are worth a thousand guns!
RICHARD JAECKEL · ALEX MONTOYA

Your Watch
• Cleaned • Adjusted • Regulated $4.50
Expansion Watch Bands Ladies'-Men's Special $1.95
Georges-Newports Jewelry Dept.

Thatcher Patterson & Wernet
Service Since 1889!

Sunday and Monday
BLUE SKY — Box Office Opens 6:30 — Phone FE 4-4611 — Drive-In Theater — 2150 Opdyke Road
The Tall Men stood tall...fought tall...loved tall...and one man towered above them all!
20th CENTURY-FOX presents CLARK GABLE · JANE RUSSELL · ROBERT RYAN
THE TALL MEN — COLOR by DE LUXE — CinemaScope — In the wonder of STEREOPHONIC SOUND
co-starring CAMERON MITCHELL
Produced by WILLIAM A. BACHER and WILLIAM B. HAWKS — Directed by SYDNEY BOEHM and FRANK NUGENT · RAOUL WALSH
2nd FEATURE
What occult power of the Orient can change a woman's beauty to a thing of TERROR?
CULT OF THE COBRA
starring FAITH DOMERGUE · RICHARD LONG · MARSHALL THOMPSON
KATHLEEN HUGHES with WILLIAM REYNOLDS · JACK KELLY · MYRNA HANSEN
LAST TIME TONIGHT
COLUMBIA PICTURES presents A WARWICK PRODUCTION — RICHARD WIDMARK — A PRIZE OF GOLD
co-starring MAI ZETTERLING · NIGEL PATRICK · GEORGE COLE · DONALD WOLFIT
color by TECHNICOLOR
JOHN WAYNE · LAUREN BACALL · "BLOOD ALLEY"
from WARNER BROS. in CinemaScope WARNERCOLOR

Start Improving Rock Creek Site

Slate Boulder Strewn Washington, D.C. Area as Picnic Grounds

WASHINGTON — Boulder-strewn Rock Creek, tumbling through the heart of Washington, D. C. is being cleaned up and improved with new roadways and picnic grounds for the springtime enjoyment of hometowners and visitors.

* * *

The 31-mile-long scenic stream has captivated the fancies of many prominent men, the National Geographic Society says.

"There is nothing comparable in any capital city of Europe," said cosmopolitan James Bryce, British Ambassador to the United States from 1906 to 1913. Presidents John Quincy Adams and Theodore Roosevelt roamed its primitive course. William Jennings Bryan followed its meanderings on horseback.

Robert Fulton, legend says, used Rock Creek to test a model of his steamboat, the Clermont, which was later to revolutionize navigation. Generations of Washington boys have reveled in the stream's swimming holes and watched the birds along its banks.

The sparkling stream emerges from underground water on a farm just south of Laytonsville, Maryland, 22 miles north of the District of Columbia line. Woods and open farmland of grain and cattle pasture frame the creek's first slow gropings southward.

NOT SPARKLING

A few miles farther, no longer quite so sparkling, it flows near housing developments of metropolitan Washington. Occasionally the creek flares into rapids against brown boulders, then quiets down to sluggish progress.

The stream twists through Rock Creek Park's 1800-acre recreation site in Northwest Washington. There, rocks and bold cliffs form the wind and water-worn remains of mountains that were three to five miles high aeons ago.

The creek recalls historic scenes. Nearby Military Road was constructed during the Civil War to connect Forts Stevens, DeRussy and Reno of the capital's defenses. It heard the echoes of Confederate General Jubal Early's guns during his unsuccessful raid on Washington in July, 1864.

Long before, war whoops and hunting cries of Algonquin Indians resounded across the stream's valley. Arrowheads, axes and spearheads have been unearthed on its banks.

Roaming toward the Potomac, the creek passes the Army Medical Center (Walter Reed General Hospital); the National Zoological Park; Dumbarton Oaks, the early 19th century Georgian mansion where preliminary diplomatic talks fathered the United Nations. In close-by Oak Hill Cemetery is the grave of John Howard Payne, who wrote "Home Sweet Home."

Man Changing His Name New Trend in World?

LOS ANGELES (AP) — A retired army nurse is marrying Lloyd Allen Peterson but she expects to become Mrs. Lloyd Allen Evans.

Peterson, 55, of South Pasadena, petitioned Superior Court for permission to change his name to Evans. He explained that his wife-to-be wants to carry on her social and business activities under her present surname after the marriage.

Her name is Lt. Col. Sylvia M. Evans, U.S. Army Nurse Corps, ret.

Real Estate Parley Set

ANN ARBOR (AP)—Over 700 Midwestern representatives of the realty field are expected to attend the eighth annual Real Estate Clinic at the University of Michigan April 3-4. James C. Downs Jr., president of the Real Estate Research Corp. of Chicago, will speak.

Dog Loses Fight With Robbers, but Wins Praise

CHICAGO (AP) —A 9-year-old St. Bernard dog lost a fight with four gunmen in a South Side tavern early today but won praise from its master for courage.

* * *

The 185-pound dog, Dutchess, lying behind the bar of the tavern when the robbers entered. One man drew a gun and announced a holdup to the owner, James Corrollo, 45.

Dutchess lunged at the robber, who fired one shot at the dog, which fell to the floor wounded. the robbers then took $100 from a cash register, a gun from behind the bar, $30 from Corrollo and $35 from a patron.

* * *

As the robbery was in progress, another patron walked from the rear of the tavern, and the gunmen started to rob him. Dutchess charged the robbers. Four more shots were fired at the big dog. The robbers fled before robbing the second patron.

Corrollo took dutchess to a veterinarian.

Westinghouse Union Meets to End Strike

PITTSBURGH (AP) — Union and management negotiators scheduled a meeting today in another attempt to end a 151-day walkout that blocks universal peace at Westinghouse Electric Corp. plants.

* * *

More than 10,500 employes represented by the United Electrical Workers (independent) struck 10 Westinghouse plants last October over wages, length of contract and changes in wage payment plans at the South Philadelphia plant.

Negotiations between Westinghouse and the UE resumed Thursday two days after the AFL-CIO International Union of Electrical Workers settled its 156-day strike of 44,000 owrkers. No progress has been reported.

At a stormy session last night, some 4,500 members of IUE Local 617 voted to accept all terms of the contract, including a provision covering the cases of 36 discharged employes—nine of them at Sharon.

Infant Dies in Blaze

BUCKLEY (AP)—The infant son of Mr. and Mrs. Ernest Lahman died Thursday in a fire that destroyed the home of his parents four miles north of this Grand Traverse-Wexford County border village. His parents were working outside when the fire broke out. Two other children, aged 2 and 4, escaped. The father was burned attempting to rescue the infant.

Need: Electronic Engineers Now

Field Growing So Fast Firms Unable to Find Trained Manpower

NEW YORK (AP) — Son, be an electronics engineer. It's the challenging job of the present and the future. It's expanding so fast the huge electronics firms can't find the trained manpower to fill their demands.

* * *

That was evident today at the Institute of Radio Engineers convention.

Day after day this week the aircraft companies and the electronica equipment firms advertised, urging trained engineers to come for interviews. The firms took suites at various hotels. Special recruitment crews were on hand to interview applicants.

With 40,000 engineers here for the convention no recruitment crew was idle.

* * *

This June's graduate is being offered $100 to $110 a week as a start, $15 more than last year's beginning salary.

Ads stress the challenge of this new industry, the geographical location of plants and living conditions.

Why the shortage of engineers in this field which got its start with radio back in 1920? Mostly, its the government's defense program with the invention of guided missiles, the earth satellite program, expanding television and industrial automation.

* * *

Dr. John D. Ryder, dean of the Michigan State University School of Engineering and former I.R.E. president, estimates a current shortage of 50,000 engineers, mostly in research and development.

There is a current need for 37,000 new engineers each year, not counting the backlog shortage of 50,000. By 1970, Dr. Ryder says the nation will need 45,000 new engineers annually.

At present the engineering schools are graduating 27,000 annually.

Craving Snake Steak? Join Big Rattler Hunt

HENRIETTA, Tex. (AP) — Residents of Oklahoma or any other state for that matter who hanker for rattlesnake steak are being invited to take part in Clay County's annual rattlesnake hunt tomorrow and Sunday.

"We've got the biggest. There's enough rattlesnakes here for everybody, and we don't mind sharing them," Clay County Agricultural Agent Jack Lewis said yesterday.



ADVENTURER — J. Meade Falkner's powerful novel, "Moonfleet" inspired the motion picture of the same name which will open at the Oakland Theater here Wednesday. Stewart Granger, above, co-stars in the CinemaScope film with Jean Greenwood, George Sanders and Viveca Lindfors.

Says Red Industry May Surpass U. S.

DETROIT (INS) — A top Ford Motor Co. official, Neven L. Bean, told a group of University of Detroit engineering students that Russian production facilities and techniques may be superior to those in the U.S. in 15 years.

* * *

Bean was 1 of 3 American engineers who recently toured Russian industrial plants.

Bean said:

* * *

"In the exchange tour, we spent 16 days inspecting Russian industrial plants last December, the first Americans to see Russian industrial processes since World War II.

* * *

"We found the plants in poor condition compared to ours but they were in the process of improving. In 10 years they will be equal to U.S. industrial plants and in 15 years will surpass American industry."

Seize Runty Potatoes

LANSING (AP)—Several shipments of Maine potatoes have been seized as underweight from Detroit retail outlets, the State Agriculture Department reported. The department said the potatoes were underweight as much as two pounds per 15-pound sack.

Hollywood Headlines:

Anita Louise Acts Again After 9-Year Retirement

By BOB THOMAS

HOLLYWOOD, (AP) — "If you want something done, ask a busy person."

* * *

That's the philosophy of lovely Anita Louise, who has managed to keep busy most of her life and has accomplished a great many things.

BACK IN ACTING

Right now she is back in the acting field again, starring in "My Friend Flicka," which is being filmed by 20th Century-Fox's TV subsidiary. She also is homemaker for her husband, Buddy Adler, new production boss of the studio. She rears two children, Melinda, 8, and Tony, 5. And she serves as president of the UCLA Medical School auxiliary.

* * *

Though she started her film career in 1924, she looks almost as young as when she was playing ingenues. The secret of her youth may be her constant activity.

"I've always kept busy," said the actress, who was a model at 3 and made her stage debut at 6. Her career continued through the silents and into the talkies.

* * *

"I left pictures in 1947 to have my family," she remarked. "But I still kept up my charity work. Now the children are going to school and they are gone most of the day. So I figured it was a good time to start acting again."

POPULAR SHOW

She joined Gene Evans, youngster Johnny Washbrook and the talented 4-year-old Arabian filly in "Flicka." After only a few weeks on TV, the show has been giving Rin-Tin-Tin trouble in the 7:30 Friday night spot across the nation.

"It's a lot of fun working again," said Anita. "We work hard—making three shows every 10 days. But then we usually get a week or so off between productions. So I get a chance to rest up and take care of my other activities."

Conservation Violations

LANSING (AP)—The state Conservation Department reported that 36 conservation law violators paid a total of $821 in fines and court costs during the past week.

Pontiac Theaters

OAKLAND

Sat., Tues.: "The Court Jester," Danny Kaye; "Dial Red O," Bill Elliott.

Wed., Fri.: "Moonfleet," Stewart Granger; "Betrayed Women," Carol Mathews.

STRAND

Sat., Wed.: "The Creature Walks Among Us," Jeff Morrow, Rex Reason; "Price of Fear," Merle Oberon, Lex Barker.

Thurs., Sat.: "Blackjack Ketchum, Desperado," Howard Duff; "Crashing Las Vegas," The Bowery Boys.



Fox & Hounds Inn
Woodward Avenue in Bloomfield Hills
LUNCHEON and DINNERS
DINNERS: Monday thru Saturday 5:30 to 11 P. M.
SUNDAY DINNERS: from 1:30 P. M. to 9 P. M.
LUNCHEONS: Served Daily 12 Noon to 2:30
Phone MI 4-4800 for Reservations

SUN. MON. TUES. WED.
Lake theatre
MATINEE SUNDAY 1:45
ALL NEW! TONTO AND SILVER TOO!
The Lone Ranger
CLAYTON MOORE · JAY SILVERHEELS · LYLE BETTGER · BONITA GRANVILLE · PERRY LOPEZ
COLUMBIA PICTURES presents
VAN HEFLIN
COUNT THREE AND PRAY
CinemaScope

SUNDAY MONDAY TUESDAY
KEEGO THEATRE
SUNDAY DOORS OPEN 1:15 P. M.
LAST DAY! "The Littlest Outlaw" 4:20 7:30 10:30
"Twinkle in God's Eye 2:50 6:00 9:00
The Benny Goodman Story
TECHNICOLOR
STEVE ALLEN · DONNA REED
THREE STRIPES in the SUN
ALDO RAY · PHIL CAREY · DICK YORK

STARTS TODAY! Oakland "The Court Jester" at 1:15 4:09 - 7:03 - 10:00
HILARIOUS HAPPENINGS! WILD ADVENTURES!
THE KING-SIZED COMEDY OF THIS OR ANY YEAR!

SONGS: Where Walks My True Love · Baby Let Me Take You Dreaming · Life Could Not Better Be · The Maladjusted Jester · My Heart Knows A Lovely Song · Outfox The Fox
DANNY KAYE
THE COURT JESTER
GLYNIS JOHNS · BASIL RATHBONE · ANGELA LANSBURY
COLOR BY TECHNICOLOR
VISTAVISION
The American Legion Zouaves, of Jackson, Michigan, Internationally Famous Marching and Drill Team Featured in "The Court Jester"
CO-FEATURE! DIRECT LINE TO MURDER!
"DIAL RED O" ! ! !

Late Show Tonight Come As Late As 10:30
State
STARTS SUNDAY
ENDS TODAY "THE EGYPTIAN" and "TOP BANANA"
CLARK GABLE · JANE RUSSELL · ROBERT RYAN
THE TALL MEN
COLOR by DE LUXE CinemaScope
co-starring CAMERON MITCHELL
2:38-6-17-9:56
2 TOP CINEMASCOPE HITS
NEW FACES
YOU'VE GOT A FRONT ROW SEAT AT THAT FABULOUS BROADWAY MUSICAL REVUE
WEDNESDAY "REBEL WITHOUT A CAUSE"

OPEN SUNDAY
CLOTHES FOR THE ENTIRE FAMILY!
SHOP and SAVE at
Goodman's DEPT. STORE
520 S. Saginaw
FE 2-2784

MUSIC! COMEDY! ACTION! ROMANCE!
You'll Find Them All In Our Hit Parade!
PONTIAC'S BUTTERFIELD THEATERS
"The Brightest Entertainment Spots on Saginaw Street"
LATE SHOW TONIGHT!
Strand
COME IN AS LATE AS 10:40 P. M. AND SEE ALL OF "CREATURE WALKS AMONG US!
★ YOU'LL GASP STARTING TODAY ★
TERROR-IFIC! SHOCKS-CHILLS-THRILLS You've Never Felt Before!
THE CREATURE WALKS AMONG US
NEW EXCITEMENT STALKS THE SCREEN!
TERROR WALKS THE CITY STREETS!
When science tempts his fury with a woman's beauty the bait...
...nothing can hold back the centuries of hate or the power of his passions!
Starring JEFF MORROW · REX REASON · LEIGH SNOWDEN
Plus
RUB HIM OUT... That Was The Order!
MERLE OBERON · LEX BARKER
"The PRICE OF FEAR"
with CHARLES DRAKE · CIA SCALA
DOUBLE THE THRILLS AS ADVERTISED ON TV!

GRAPEFRUIT League

By THE ASSOCIATED PRESS

They've lost six straight games. Gene Conley, their star righthander, may be sidelined for some time. The second base problem still hasn't been solved. Left field is a headache.

* * *

Otherwise, there isn't much wrong with the Milwaukee Braves.

To put it mildly, Jolly Charley Grimm isn't happy. His Braves have been losing 'em by big scores, close scores, with poor hitting and with bad pitching.

Yesterday, they dropped a 2-1 decision to the Cincinnati Redlegs. During the six-game famine they've scored only 18 runs to 43 for the opposition.

Home runs also were numerous elsewhere along the exhibition circuit.

Harry Simpson slammed a pair—one with the bases filled—to lead the Kansas City A's to a 9-0 victory over the New York Yankees. Simpson's output upped his home run total of six in 10 games and his batting average to .421 with 16 hits in 38 at bats.

The New York Giants got two homers from Gail Harris and one apiece from Willie Mays and Wes Westrum in beating the Cleveland Indians 10-1. Ruben Gomez, Joe Margoneri and Marv Grissom limited the Indians to six hits, one of which was a homer by Al Rosen.

Stan Musial's three-run homer in the sixth inning capped a seven-run outburst that enabled the St. Louis Cardinals to defeat the Boston Red Sox 9-2. It was the third homer of the spring for Musial, who will be seeking his seventh National League batting championship when the curtain goes up on the season April 17.

The Philadelphia Phillies scored all their runs on homers—two by Granny Hamner and another by Stan Lopata — but they bowed to the Chicago White Sox 4-3. Earl Battey connected for Chicago.

In a night game, the Brooklyn Dodgers extended their winning streak to six games by downing the Washington Senators 9-5. Catcher Roy Campanella and pitcher Don Drysdale slammed homers for the winners.

SATURDAY'S EXHIBITION BASEBALL

	Won	Lost	Pct.
Chicago	8	4	.667
New York	9	5	.643
Cleveland	8	6	.571
Boston	6	6	.500
Kansas City	5	7	.417
Washington	5	7	.417
Baltimore	4	9	.308
Detroit	3	10	.231
NATIONAL LEAGUE			
Cincinnati	9	5	.643
New York	9	5	.643
Brooklyn	8	6	.571
St. Louis	8	6	.571
Chicago	6	7	.462
Milwaukee	6	7	.462
Pittsburgh	6	7	.462
Philadelphia	5	8	.385

TODAY'S SCHEDULE

At Los Angeles, Calif.: Baltimore (A)) vs. Chicago (N).
At Sarasota, Fla.: Milwaukee (N) vs. Boston (A).
At Lakeland, Fla.: Chicago (A) vs. Detroit (A).
At Phoenix, Ariz.: Cleveland (A) vs. New York (N).
At West Palm Beach, Fla.: Washington (a) vs. Kansas City (A).
At Miami, Fla.: New York (A) vs. Brooklyn (N).
At St. Petersburg, Fla.: Cincinnati (N) vs. St. Louis (N)
At Ft. Myers, Fla.: Philadelphia (N) vs. Pittsburgh (N).

FRIDAY'S RESULTS

St. Louis (N) 9, Boston (A) 2
Detroit (A) 3, Pittsburgh (N) 2
Kansas City (A) 9, New York (A) 0
Cincinnati (N) 2, Milwaukee (N) 1
New York (N) 10, Cleveland (A) 1
Chicago (A) 4, Philadelphia (N) 3
Brooklyn (N) 9, Washington (A) 5
Los Angeles (PCL) 11, Chicago (N) 10

Frisco Retains National Title

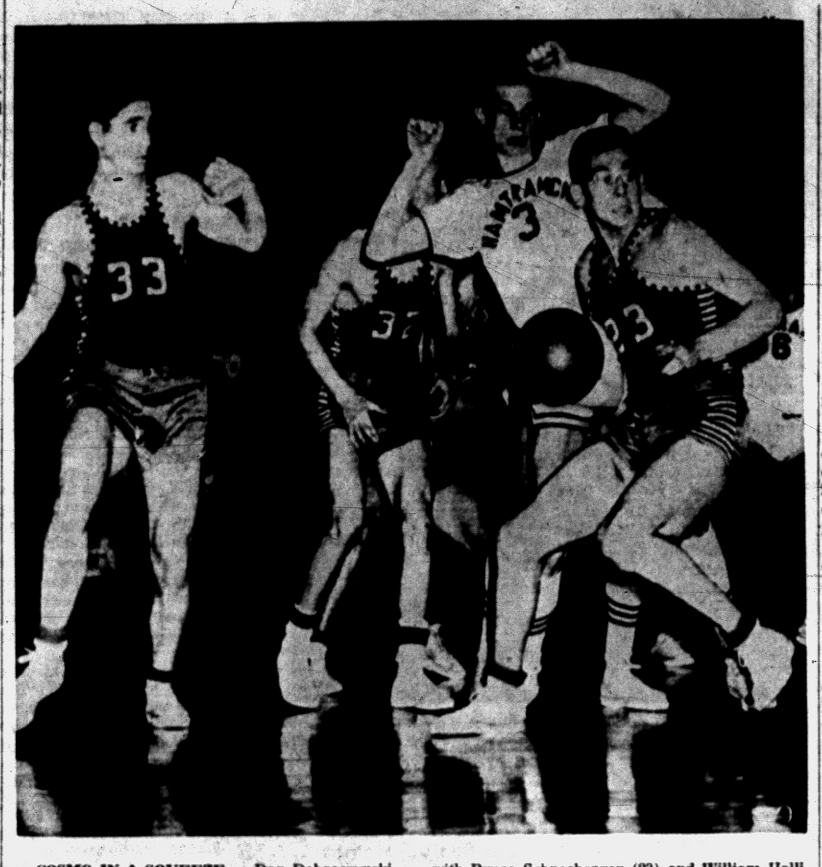

COSMO IN A SQUEEZE — Dan Dobroczynski (3) of Hamtramck finds himself in a squeeze among three Ann Arbor players in their game of the Class A semi-finals at East Lansing last night. On the left is Don Perigo (33) of Ann Arbor with Bruce Schneeberger (23) and William Halliday (32) hidden behind Dobroczynski. Hamtramck moved into the finals tonight by defeating Ann Arbor handily, 71-54.

Iowa Falls to Dons, 83-71, in NCAA Finals

Coast Quintet Closes Season Unbeaten in 29 Straight Games

EVANSTON, Ill. (AP)—The San Francisco Dons today must rank among the greatest—if not the greatest — college basketball teams ever put together.

They closed out a season of 29 consecutive victories and extended their string to an awe-inspiring 55 by trimming Iowa's Big Ten champions last night 83-71 to repeat for the NCAA title.

Iowa made a courageous stab at an upset and had the crowd of 10,600 at Northwestern's McGaw Hall cheering wildly by running up a 15-4 lead in the opening minutes.

* * *

"We were tight and tense," explained the Dons' dapper coach, Phil Woolpert, later. "But we had trailed by 11 points against California and Holy Cross earlier this year and I was never worried."

In the next seven minutes, Iowa's lead evaporated as the incomparable Bill Russell, Gene Brown and outside-shooting Hal Perry stormed the baskets.

Carl Boldt's corner shot put the Dons ahead 24-23 about six minutes before half time, and they never trailed or were tied thereafter.

At intermission it was 38-33 fashioned on the well-balanced scoring of Russell with 10 points, and Boldt, Perry and Brown each with 8.

* * *

They widened the gap at will in the first five minutes of the second half. Brown, Perry and Russell kept up the bombardment and San Francisco cruised ahead 50-39.

To all intents and purposes victory was wrapped up at this stage.

Russell ended with 26 points, Brown and Boldt 16 each and Perry 14. Carl Cain and Bill Seaberg each hit 17 for Iowa's best.

Although the San Francisco-Iowa game was the big feature, it remained for Hal Lear, Temple's 5-11 senior guard from Philadelphia, to steal much of the individual glory.

Lear popped in 17 field goals and 14 free throws for 48 points in leading the Owls to a 90-81 victory over Southern Methodist for third place.



TIGERS' CONCERN — The American League's 1955 batting champion, Al Kaline, is causing major concern in the Detroit Tiger camp over the ailing right arm which was previously dismissed as "just another sore arm." The young Tiger star has been troubled with the arm and had to step out of the batting box several times for that reason.

Wings After 3rd Game on Leafs' Ice Tonight

By THE ASSOCIATED PRESS

Happy Day.

That's the name of the general manager of the Toronto Maple Leafs. But the Leafs weren't exactly laughing out loud as they prepared to go into tonight's third game of their Stanley Cup semi-final series against the Detroit Red Wings.

* * *

The New York Rangers, with their confidence restored after upsetting the Canadiens in Montreal Thursday night, will take on the Canucks in the third game of their semifinals tonight in Madison Square Garden.

* * *

Toronto already down 2-0 in games in the best-of-7 competition, further was jolted yesterday. X-rays revealed that Tod Sloan, their high scoring forward, suffered a broken shoulder in the second game in Detroit.

* * *

The Leafs will have home advantage going for them tonight and in the fourth game Tuesday night. But the psychological edge likely will be Detroit's.

In each of the first two games in the Motor City, Toronto moved in front in the opening period, only to have the Red Wings come roaring back to win. In the opening tilt, in fact, Toronto held a 2-0 lead after two periods.

Capacity crowds are expected in Maple Leaf Gardens and also in New York, where the Rangers posted a 20-7-8 record during the regular season.

* * *

Ranger Coach Phil Watson said yesterday he won't decide whether Gordie Bell or Gump Worsley will play in the New York goal until two hours before game time.

Bell, a veteran minor league netminder, turned in a neat job as Worsley's replacement Thursday night. Gump, however, took part in a light workout yesterday and his injured knee gave him little trouble.

* * *

"We should be 6-5 favorites to win now," said Watson confidently. "After all, the series is tied and the next two games will be on our ice."

The fourth game will be played Sunday night.

Maxwell Takes Lead at Miami

Ahead After 2nd Round of Par Shattering Field With 64-65—129

MIAMI BEACH, Fla. (AP)—After two of the finest rounds in his golfing career, young Billy Maxwell led a par-shattering field of 62 pros into the third round of the Miami Beach Open today—but greying Pete Cooper hung doggedly on his heels.

* * *

Despite his opening 64, which equalled the Bayshore course record, and his 65 yesterday, the 26-year-old Odessa, Tex., shotmaker couldn't shake the determined Detroiter.

Maxwell's midway total of 129—15 under par—was only three strokes better than Cooper, a 41-year-old veteran who has put together rounds of 67 and 65 in his second tournament appearance of the year.

* * *

Leo Biagetti, a Willoughby, Ohio, pro in Maxwell's age bracket, carded a second-round 66 to climb into third place at 134. Jimmy Demaret of Kiamesha Lake, N.Y., another old hand on the tournament trail, posted a 67 for 135.

* * *

Gardner Dickinson Jr. of Panama City, Fla., co-leader with Maxwell after the first round, and four others were knotted at 136. This group included Walter Burkemo of Franklin, Mich., who fired a record-matching 64 yesterday, and Shelley Mayfield of Westbury, N.Y., who set the record last year.

Japanese Skier Claims Second Straight Title

WINTER PARK, Colo. (AP)—Dazzling Chiharu Igaya claimed his second straight individual title yesterday in the salom event of the NCAA Ski Championships.

Igaya took the dangerous upper course with the same reckless abandon as the smooth lower stretch, and was clocked at 59.9 seconds for his second run. His over-all time was 2:07.8.

Beat Pittsburgh, 3-2

Tigers Use Homers to Win

LAKELAND, Fla. (AP)—The Detroit Tigers finally got just enough long-ball muscle to match the excellent pitching they have had in the past few days.

The result: The Tigers broke a four-game losing streak and won their 3rd exhibition baseball game in 13 starts.

Despite home runs by Jim Delsing and Frank House, it took a bloop single by Chick King for the Tigers to down the Pittsburgh Pirates yesterday in Lakeland, 3-2.

The Tigers, for lack of batting punch, have been wasting solid pitching efforts. They got another sparkling job yesterday out of veteran Virgil Trucks and in-and-outer Dick Marlowe.

But the club had another worry, and a mighty important one. Al Kaline, the Major Leagues' leading batter last season, was ordered to stop throwing and batting for at least a week because of arm trouble. The fleet youngster, who has played 34 innings this spring, has had a sore throwing arm since training season opened.

Trainer Jack Homel said Kaline's arm trouble may have been caused by an abscessed tooth the right fielder had pulled in January.

King's single, following a single by Bill Tuttle and an infield out, broke a 2-2 tie in the 7th inning, but still Detroit needed brilliant fielding to pull out of a 9th-inning jam.

* *

Delsing's blast in the first inning and a home run by House in the second put the Tigers ahead 2-0. But Dale Long's homer with Bob Skinner on base knotted the count against Trucks in the 3rd.

* * *

Marlowe, who relieved Trucks after five innings, got credit for the win. He gave up only one hit. In addition to Long's homer, Trucks permitted the Pirates only three hits—all singles. Rookie Bog Garber was tagged with the defeat.

Frank Lary is to go for the Tigers today against the Chicago White Sox.

DETROIT (AL)	AB	R	H
Kuenn,ss	3	0	2
Torgeson,1b	5	0	1
Delsing,lf	4	1	1
Tuttle,cf	3	1	1
Boone,3b	3	0	1
Maxwell,rf	2	0	0
King,rf	2	0	1
House,c	2	1	1
Streuli,c	2	0	0
Hicks,2b	4	0	1
Trucks,p	2	0	0
Marlowe,p	2	0	0
Totals	34	3	9

PITTSBURGH (NL)	AB	R	H
J.O'Brien,2b	5	0	2
Groat,ss	4	0	1
Barone,ss	0	0	0
Skinner,lf	3	1	0
Long,1b	3	1	1
Walls,rf	3	0	1
Del Greco,cf	4	0	0
W.Hall,c	1	0	0
C-Ward	1	0	0
Trimble,p	1	0	0
A-Powers	1	0	0
Murray,p	1	0	0
B-E.O'Brien	1	0	0
Garber,p	0	0	0
Waters,p	0	0	0
D-Kravitz	1	0	0
Totals	32	2	5

A—Fanned for Trimble in 4th.
B—Popped out for Murray in 7th.
C—Hit into force out for W. Hall in 9th.
D—Flied out for Waters in 9th.
Pittsburgh (NL) ..... 002 000 000—2
Detroit (AL) ..... 110 000 10x—3
E—Hicks, Groat 2, Kuenn. RBI—Delsing, House, King, Long 2. 2B—Kuenn. HR—Delsing, House, Long. SB—Boone, King. DP—Kuenn, Hicks and Torgeson. LEFT—Pittsburgh 8, Detroit 11. BB—Trucks 4, Marlowe 1, Trimble 2, Murray 1, Garber 1. SO—By Trucks 3, Marlowe 2, Trimble 6, Murray 2, Garber 1, Waters 1. HO—Trucks 4 in 5 innings, Trimble 5 in 3, Garber 2 in 1⅔, Marlowe 1 in 4, Murray 2 in 3, Waters 0 in ⅓. R,ER—Trucks 2-2, Trimble 2-2, Garber 1-2. W—Marlowe. L—Garber. U—McKinley (AL), Jackowski (NL), R. Stewart (AL). T—2:31. A—873.

Phillips 5 in AAU Semis

DENVER (AP)—Five seniors from the University of Alabama gave it all they had for the entire game but it wasn't quite enough to dethrone defending champion Phillips 66ers in the semifinals of the 49th National AAU Basketball Tournament last night.

The five, who have played together for four years, faded in the last 5 minutes before the Bartlesville, Okla., team's stronger manpower, 71-69. The Alabama players appeared under the name of Ada Oilers of Mobile.

* * *

Phillips seeks its second straight title tonight against the Seattle Buchan Bakers, who called on 19-year-old Bruno Boin of the University of Washington for second-half points that conquered Milwaukee Allen-Bradley, 85-75.

The victories assured Phillips and Seattle a berth in the Olympic playoffs at Kansas City, Mo., April 2-4. Phillips was the 1948 Olympic winner.

Favor Needles at Gulfstream

By THE ASSOCIATED PRESS

Some light could be thrown on the May 5 running of the Kentucky Derby today when three of the winter's big stake winners match strides in the $100,000-added Florida Derby at Gulfstream Park.

* * *

Twelve other 3-year-olds also were named for the mile and one-eighth race, which will be televised and broadcast by CBS from 5 to 5:30 p.m. (EST) but the chief interest was in the performance of the winners of the Flamingo, Santa Anita Derby and Louisiana Derby.

Needles, the Flamingo winner from the D&H Stable, was installed the early favorite at 2-1 with T. A. Grissom's Reaping Right, victory in the Louisiana Derby, quoted at 5-1 and Rex Ellsworth's Terrang, Santa Anita Derby champion, at 8-1.

Speed Records in Prospect at International

SEBRING, Fla. (AP)—With new speed records in prospect, 60 of the fastest sports cars made in Europe and America were ready for the starter's flag today in the 12-hour International Grand Prix of Endurance.

Unless the brutal pace burns up the more powerful cars in the marathon battle around an abandoned wartime air base, the speed record book should be completely rewritten.

Navy Swordsmen in Lead at NCAA Meet

ANNAPOLIS, Md. (AP) — College fencers, who dueled until nearly midnight in the first day of their national tournament, went back at it early today with Navy, Columbia and Princeton in the scrap for top honors.

* * *

Navy held the team lead with 50 points, 3 more than defending champion Columbia, as the meet went into the fifth round of seven to be run off.

Princeton was third with 46 points.

* * *

Others in the top 10 were Wisconsin (44), Illinois (42), NYU (41), Pennsylvania (38), Yale (34), Ohio State (33) and Notre Dame and Michigan State (32 each).

FRIDAY'S BASKETBALL
NCAA Tournament Championship.
San Francisco 83, Iowa 71
Third
Temple 90, Southern Methodist 81
National AAU Tournament Semifinals
Phillips Oilers 71, Mobile Ada Oilers 69
Seattle Buchan Bakers 85, Milwaukee Allen-Bradley 75

Jones Upsets Humez on TV

One Point Difference on Scorecards Snaps Streak of Frenchman

NEW YORK (AP)—Ralph (Tiger) Jones, the spoiler of the middleweight division, has done it again.

This time the victim was punch-scarred Charley Humez, France's European 160-pound champion, making his U.S. pro debut. Fourteen months ago it was Sugar Ray Robinson, the song and dance man on the comeback path.

* * *

Old Sugar Ray shrugged off the defeat and rebounded to regain the middleweight crown from Carl (Bobo) Olson. Humez, edged by the Tiger in a very, very close television 10-rounder in Madison Square Garden last night, hopes to do the same and get his long-sought shot at the world title.

* * *

One point on Judge Frank Forbes' scorecard was the difference between a Humez defeat and a draw. The single point snapped Humez' 17-fight, 2½-year unbeaten streak.

Colorado Site Suggested by College Hockey Pilots

BOSTON (AP) — The American Hockey Coaches Assn. has recommended Colorado Springs as the site or the NCAA Tournament and Boston for its annual meeting again next year.

* * *

The group made its recommendations yesterday as its two-day session opened. March 14-16 were the dates suggested for the NCAA Tourney and March 21-23 for the convention.

None Able to Crack Top ABC Positions

ROCHESTER, N. Y. (AP) — All division leaders continued in place after Friday's competition in the 53rd annual American Bowling Congress Tournament here.

Scoring was low and none of the 280 bowlers of 79 open division teams were able to crack the top echelons.

The team division is paced by Meade's Floor Covering of Syracuse, N. Y., with 21,997.

Chicago Feature

17,000 Expected for Relays

CHICAGO (AP) — Ernie Shelton, University of Southern California senior, aims for a world indoor high jump record tonight in what could be the feature of the 20th annual Chicago Daily News Relays.

* * *

A Chicago Stadium crowd of close to 17,000 is expected to watch former Olympic champions and some of the nation's best new stars eager for 1956 Olympic berths compete in the last big indoor meet of the season.

* * *

The 6-2 Shelton has cleared 6-10 a score of times and has leaped as high as 6-11¼, only a quarter inch shy of the world outdoor mark set by Walter Davis, now a pro basketball player. The indoor record is 6-10¾ by Ken Wiesner in this same meet in 1953.

* * *

Pressing Shelton will be defending meet champion Vic Fritts, former Penn State star; Les Stevens of Iowa; Bernie Allard, Notre Dame; Bob Lang of Missouri, Big 7 indoor champion, and Cal Boyd, former Big 10 star from Indiana.

The bankers mile feature will bring out Ted Wheeler, Iowa's Big 10 indoor mile and 880 champion; Phil Coleman, former Army titlist now a graduate student at Illinois, and Les Vielbig of Syracuse.

The group of former Olympic champions is headed by Horace Ashenfelter, FBI man shooting for his fourth 2-mile title in six years; The Rev. Robert Richards, pole vaulter, and Harrison Dillard.

Ashenfelter will be challenged by Michigan's Ron Wallingford and Charles "Deacon" Jones, NCAA cross - country champion running unattached.

* * *

Pittsburgh's great relay team will face Notre Dame, Syracuse and Michigan State in the 2-mile baton feature. Michigan, Northwestern, Wisconsin, Ohio State, Illinois, Michigan State, Iowa, Notre Dame, Oklahoma and Indiana will send teams into various sections of mile relay competition.

Lansing Eastern Gets New Basketball Coach

LANSING (AP)—Charles Sweeney, track coach at Lansing Sexton high, has been named head basketball coach at Lansing Eastern to succeed Ray Altenhoff, who resigned because of poor health.

* * *

Sweeney attended Michigan State University and Hillsdale College, and coached for nine years at Imlay City before moving to the Lansing school system in 1944.

NBA Playoff Game Set for Television

By THE ASSOCIATED PRESS

An eight - day layoff didn't dim the shooting eyes of the Philadelphia Warriors, who today held a 1-game edge over Syracuse in their National Basketball Assn. playoff series.

* * *

On the sidelines since March 14 while Syracuse knocked off Boston in the quarter-finals, the Warriors easily upended the Nationals 109-87 in the opener of their best-of-5 competition last night.

The St. Louis Hawks, holding a 1-0 lead, take on the Fort Wayne Pistons today in a nationally televised (NBC) game starting at 3 p.m. (EST). Theirs is also a best-of-5 semifinal series.

Hamtramck, Muskegon in A

Prep Teams Move Into Finals

EAST LANSING (AP) — Powerful Muskegon Heights, led by the dazzle of Ed Burton and the scoring balance of two of his teammates, loomed as a heavy favorite to take the state class A high school basketball championship tonight.

The Heights was one of four teams which survived a wild class A and B semifinal elimination last night before 8,003 in Michigan State's lofty Jenison field house. Four others survived at Lansing's Civic Center, where 4,500 watched.

The winners were: class A—Muskegon Heights and Hamtramck; class B—Stephenson and Detroit St. Andrew; class C—Berrien Springs and Crystal Falls; class D—Portland St. Patrick and Chassell. The class A final will be played at 9 p.m., class B 3:30 p.m., class C 2 p.m. and class D at 7:30 p.m., all at Jenison.

Thus, three Upper Peninsula teams—Stephenson, Crystal Falls and Chassell—remain in the bid for class championships.

* * *

For Muskegon (20-1) the story was not all Burton last night as the Heights eased past Detroit Catholic Central, 61-54, with comparative ease.

Burton, a 6-feet-6 center, was used as a decoy while his teammates, Bill McCarty and Ron Robinson, scored 21 and 16 points respectively. Catholic Central's only threat came in Bob Skrzycki, who led the losers with 24.

Hamtramck (16-3) immediately scored on Ann Arbor (15-6) and continued to pull away to a 71-54 victory in a rout. Marv Ringo led Hamtramck's balanced attack with 22.

* * *

Bob (Sticks) Bolton, Battle Creek Lakeview's 6-feet-9 center, fouled out with 2:11 to go in the third period of a class B game with Stephenson and the Upper Peninsula crew breezed in for a 74-69 victory.

Bolton completely dominated the backboards while he was playing, but Stephenson's 6-3 center Mel Peterson took over in the last period and nailed 36 points in all to Bolton's 25. Stephenson now is 21-1 while the losers are 19-3.

Detroit St. Andrew (24-1) city champions, got off to a ragged start, but bounced back to smother Flint Tech (16-8), 58-39, in the other class B game. Larry Skora led the winners with 23 points and some smooth ball handling.

* * *

In a class D thriller, Portland St. Patrick's Steve Bauer slipped in the winning basket with two seconds to go in overtime to give his club a 56-55 victory over Ludington St. Simon (22-2).

In the other class D semi, 37 points by Whittemore's 6-feet-8 center Francis Pagel wasn't enough as Chassell (24-1) won, 83-65.

Crystal Falls' 6-feet-7 center Glenn Westin pumped in 37 points and finished the last quarter with a bandaged head to beat Sebewaing (22-1), 71-69, in a C semi. Westin hit his head on the floor with a minute and a half to go and the blood poured. He was bandaged and continued. Crystal Falls now is 19-2.

Berrien Springs won its 23rd straight in the other C semi, sneaking past Lakeview (24-1), 68-67, the winning goal was made as the final gun sounded. Walt Edgar had 36 points for the losers.

Pine Lake Sets Opening

Elmer Prieskorn, starting his second year as Pine Lake Country Club golf pro, announces the golfing season opening at the club Saturday, March 31. The locker room and grill facilities will be available for members and their guests.

H. T. Gierok, Pine Lake Country Club president, announces the following committee chairmanships for the 1956 season. Greens, Dr. A. D. Robinson; Golf, Charles P. Livingston; House anod Membership, H. W. Wheeler; Building and Grounds, Leslie R. Tripp; Entertainment, F. M. "Tex" Smith; Handicap, Chris L. Sloman; Beach, Gardiner C. Vose; Tennis, Erwin Baumrucker; Caddie, Harold Gasser; Publicity, John F. Daneke; Men's Bowling, Bob Cole; Women's Bowling, Mrs. C. P. Mehas; Ladies Golf, Mrs E. O. Borglin.





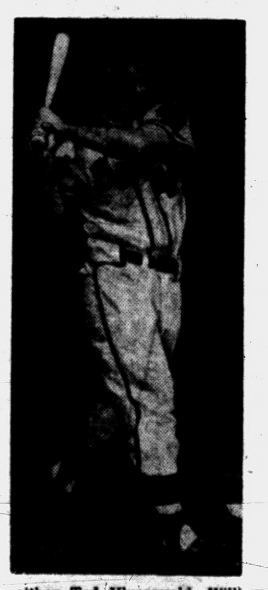

TRIO AIMING AT 60 — Three of the leading sluggers in the Major Leagues will be aiming this year at the coveted home run record of Babe Ruth. The Babe's mark of 60 hit in 1927 still stands but baseball men feel that this could be the year and by either Ted Kluszewski, Willie Mays or Ed Mathews. Kluszewski hit 47 last year, Mays 51 and Mathews 41. Other possibilities are Duke Snider and Ernie Banks.

THE PONTIAC PRESS

SATURDAY, MARCH 24, 1956 PONTIAC, MICHIGAN, SEVENTEEN

background for LIVING

Your Neighbor's House

Alfred H. Coles' Wanted Ranch Style but Settled for Contemporary

By JANET ODELL
Pontiac Press Home Editor

They wanted a ranch home, but they settled for a contemporary model. It was the only kind of house that would fit their irregular lot.

The Alfred H. Coles owned a long, narrow lot on Maceday Lake. For thirteen years, while their youngsters were growing up, they used the lot for summer picnics. At times they toyed with the idea of selling it.

Then, two years ago they consulted an architect friend, Ray F. Ward of Pontiac. They told him exactly the kind of house they had in mind and asked him to draw up plans for a ranch home.

Mr. Ward tried to follow the the directions of his clients. But he found that a contemporary would look and fit better on the lot they had. It was with some misgivings that the Coles approved his plans.

Now they wonder why they ever had qualms. Their home—almost the exact opposite of what they thought they wanted—suits them perfectly. In short, they're sold on contemporary style.

In the summer of 1954 the shell of the front part of the house was up. At that time Mrs. Coles' mother, Mrs. Fred Reed, was in the hospital with a broken hip. She came "home" to the partially finished house for the summer.

Before another year had passed, the Coles had done some of the finishing, like the insulation, themselves. They had also contracted to add on two more bedrooms, a full bath, utility room and a garage.

Last July the entire house was completed, and the family moved in. Mrs. Reed still lives with them. Pat Coles, a college student, comes home for vacations.

As previously mentioned, the lot on which this pink and gray house is built is irregular. At the lake front it measures 55 feet. At the building line it has narrowed to 45 feet. On the street side it is only 33 feet. One side is 158 feet, the other 165.

The entrance to the house is at the back, about halfway along the length of the building. You step into a small square entrance hall. Straight ahead is the living room.

From the living room door back to the Coles' bedroom, the hall measures 42 feet. A number of windows on the outside, or north wall, make this a light passageway. Here Mrs. Coles keeps her sewing machine.

Light simply floods the living room. There is so much light in this room that Mrs. Coles has found it necessary to use both matchstick bamboo shades and spun glass draperies.

There are three huge windows across the lake side of the room, with ventilating windows below and smaller narrow windows above. There's a window and a large door opening onto the screened porch on the north side of the living room.

On the south side of the room there are two large windows and four more above them that follow the roof line.

There is one window on the east side of the living room, next to the fireplace.

With all this expanse of glass through which the outdoors seems a part of the room, the room itself must of necessity be a neutral one.

The striated plywood walls are painted driftwood gray. The rug is rose beige, as are the spun glass draperies. The Tennessee ledgerock fireplace has been left in its natural shades of gray, rose and beige.

The ceiling is white. Two small sofas and two chairs are beige. Another chair is aqua. The lamps have a touch of aqua in the shades.

Reading is a favorite occupation of the Coles. They have bookcases over and around the door to the hall. More bookshelves are above and below the window next to the fireplace.

The ceiling of the living room slants up from eight feet on the fireplace wall to thirteen feet on the front window wall. There are several brass spot fixtures in the ceiling for planty of light.

The dining room is separated from the hallway by a movable planter and shelf section. When the children (there is also a son and his family) come home for the holidays, the room can be made larger by moving the planter.

The dining room also has a large door to the porch. In the winter Mrs. Coles keeps the draw draperies pulled across the glass. These draperies match the wallpaper exactly. When drawn, they

(Continued on Page 18, Col. 3)

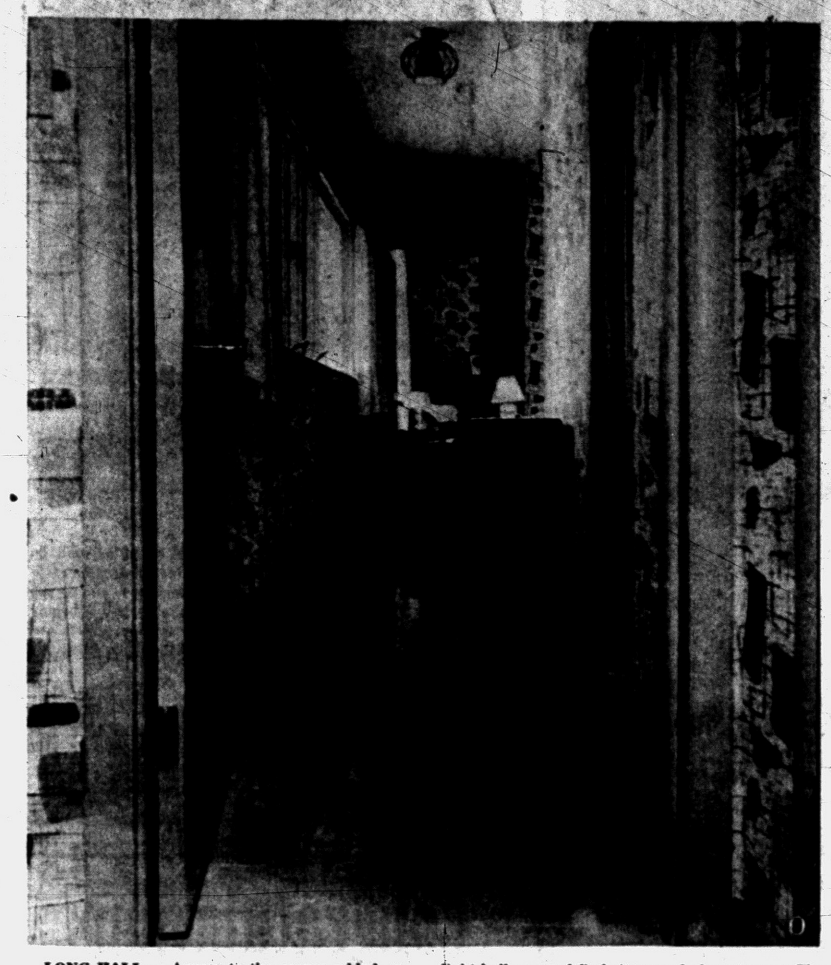

LONG HALL — Access to the rooms added on to the Coles' home was made possible by this long hallway. At the far end the Coles' bedroom can be seen. Mrs. Coles keeps her sewing machine in this light hallway and finds it a good place to sew. The curtains at the short windows are pink to match one of the colors in the wallpaper.

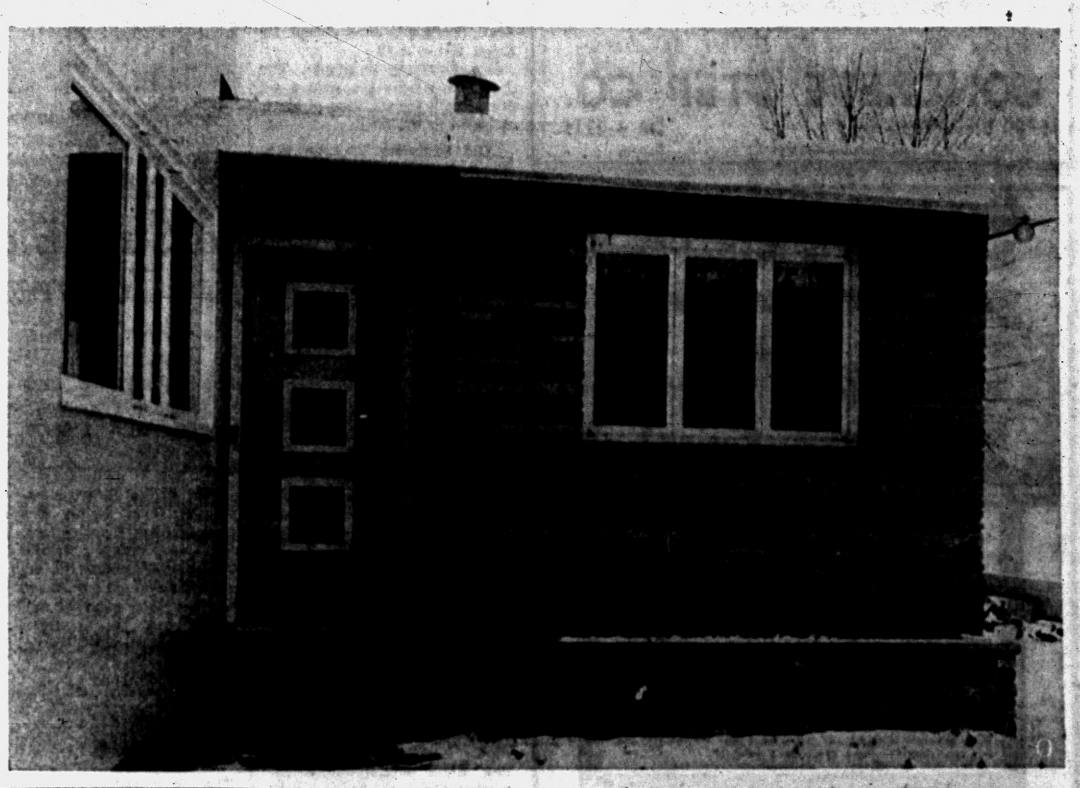

A PINK BACK DOOR — The back door of the Coles' home has three windows in it and is painted pink. Vertical siding on the back half of the house is also painted pink. The exterior kitchen wall is built of Tennessee ledge rock. Below the windows there is a long planter box.

Pontiac Press Photos by Eddie Vanderwerp



ALL STEEL KITCHEN — Mrs. Coles is proud of her small but efficient kitchen. She is shown here taking a banana cream pie out of her wall oven. Formica topped counters in bright yellow are a pleasing contrast to the white cupboards. The floor is rubber tile, while sink and stove areas are stainless steel.

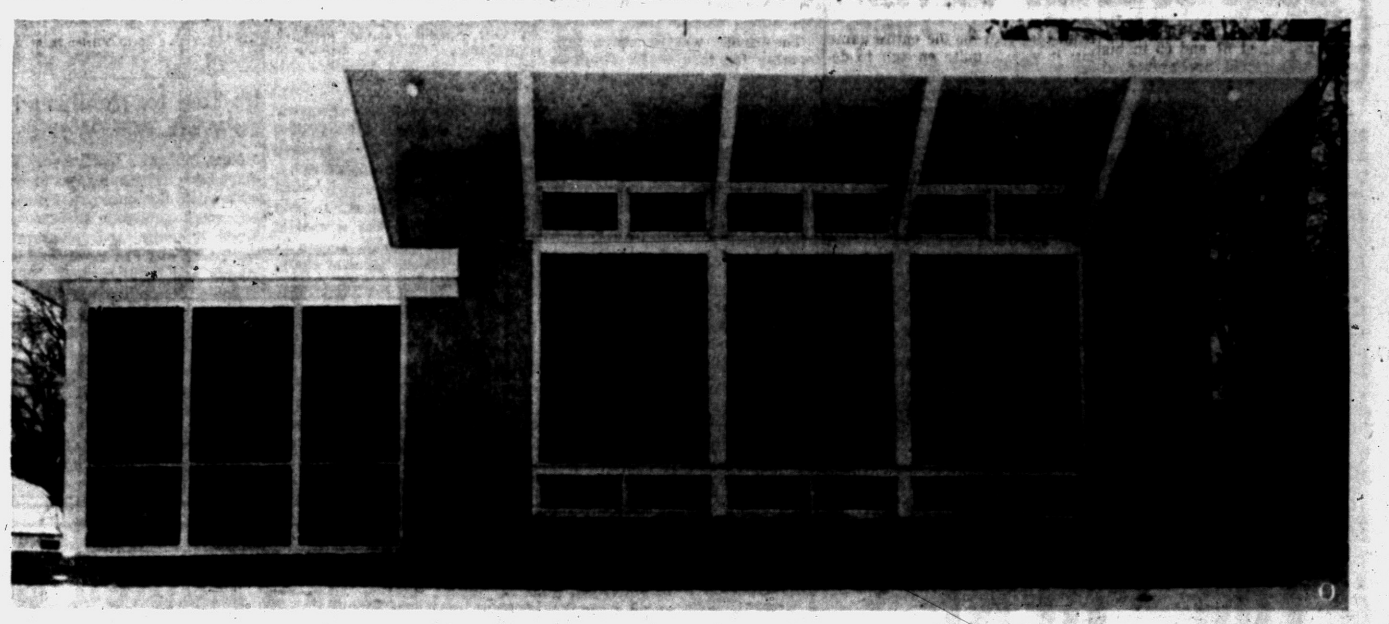

CONTEMPORARY HOUSE — The Alfred H. Coles live in a pink and gray contemporary home on Maceday Lake. This front view of the house shows the large window area in the living room. The slanting roof with the wide overhangs allows a maximum of light to enter the house. The screened area at the left is a porch where the Coles practically live in the summer.

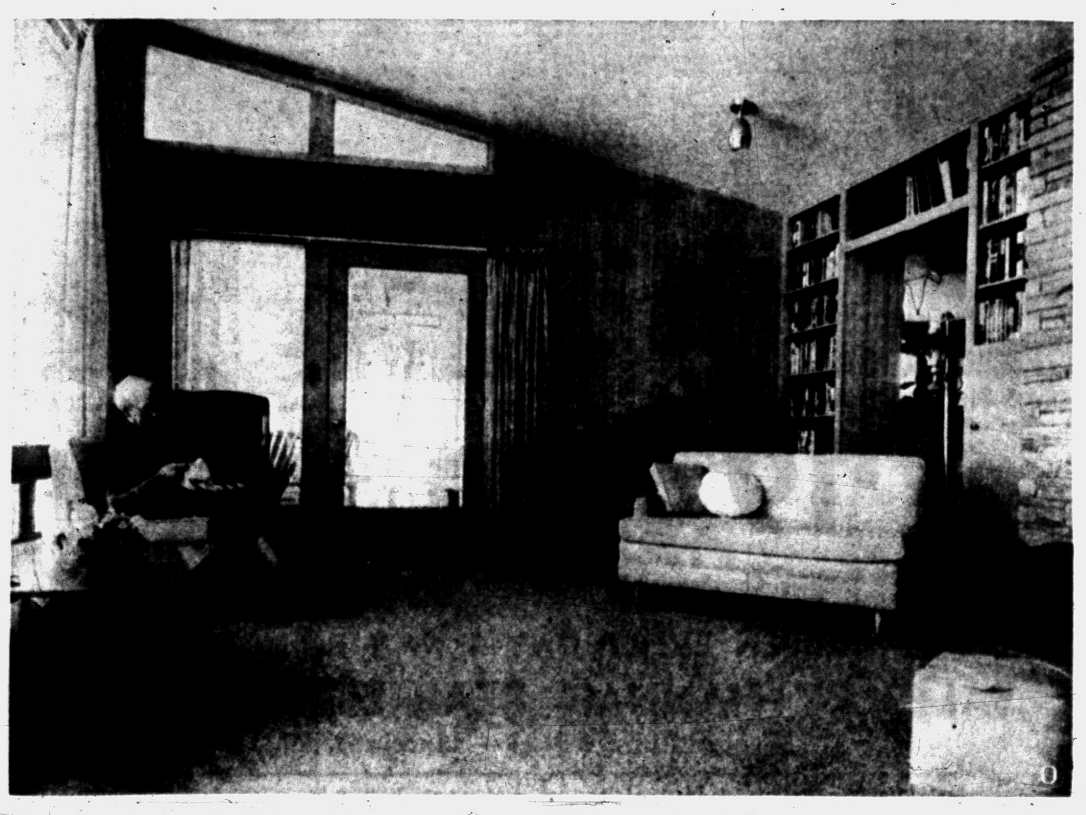

NORTH END OF ROOM — A large door and an equally large window look out on the screened porch on the north side of the living room. Above and around the door to the right can be seen the built-in bookcases. Mrs. Fred Reed, Mrs. Coles' mother, enjoys sitting in this sunny room to do her embroidery. Like the plywood walls, the occasional tables are finished in driftwood gray.



SOUTH END OF ROOM — Mr. Coles relaxes in his favorite chair with a book. This view of the living room shows the large windows on the south side of the room. Next to the fireplace there is another window, as well as more built-in storage space. The fireplace is Tennessee ledge rock. Brass spotlights on the ceiling, in addition to lamps provide illumination.

Spring Fix-Up Time!

CONCRETE STEPS

Made Under 400 lbs. Pressure



Ready Made Steps Give You These Extra Benefits:

- Safety Tread Reduces Slipping
- Permanent Beauty—Rugged Durability
- FHA Specifications
- Strong Reinforced Casting
- Avoid Messy Installation

UP TO 42 SQ. FT. OF PORCH SPACE

Free Estimates — We Deliver Anywhere

CONCRETE STEP CO.

5380 Dixie Highway OR 3-7715

ONLY BOICE Uses High Pressure Steam Curing in Oakland County

What Is HIGH PRESSURE Steam Curing?

IT IS THE BEST METHOD OF CURING CONCRETE BLOCKS KNOWN TODAY!

Blocks are placed into massive cylindrical Autoclaves, where they are subjected to 250 degrees steam at 100% humidity under 125 p.s.i. This process accelerates the hardening, produces a superior Lightweight Concrete Block which is STRONGER . . . permanently!

This method also stabilizes the strength of the block, and reduces future shrinkage and expansion by at least 50%. Eliminating cracked walls!

Blocks are ready for immediate use when they leave the Autoclaves, having been given a treatment equal to at least 28 days of moist curing!

Nearly $250,000 has been spent in our plant to install High Pressure Curing . . . to assure our customers they are receiving the best products available!

BOICE BUILDERS SUPPLY

● BLOCK ● CONCRETE ● BRICK

545 S. Telegraph Road Telephone FE 5-8186

Now!

ONLY $875

Plus Mortgage Costs

Will Move You in

The "RENE"

- Automatic Oil Heat
- Finished Hardwood Floors
- 2 Full Size Bedrooms
- Cast Iron Porch Railings

$52 Per Month

Includes Taxes & Insurance

MODEL OPEN

SATURDAY and SUNDAY

12 Noon to 7 P. M.

Drive out Dixie Hwy. to Sashabaw Rd. Right on Sashabaw to Maybee Rd., Turn Left to Drayton Rd. to Model.

WHITE BROS. REAL ESTATE

5660 Dixie Hwy. Waterford

OR 3-1295 OR 3-1769

Alfred Coles' Like Contemporary House

(Continued from Page 17)

give the room a cozy, closed-in look.

There's a small powder room off the hall. The floor here, as well as in the hall, dining room and kitchen is covered with rose beige rubber tile.

The small portion of the kitchen walls not covered by cupboards is papered with the same pattern as is the dining room. A pickled blue cornice board covers the top of the short curtains.

The rest of the counter tops and the splash board are yellow formica. Mrs. Coles has a milk chute opening into her kitchen above the counter, next to the refrigerator.

There are two good sized bedrooms in the newer part of the house. The first one is Mrs. Reed's. She has an excellent view of the lake from her windows. In fact, there's a view of the lake from every room in the house.

Mrs. Reed's room has three pink and one cocoa wall. The ceiling is beige pink. The hardwood floors are bare except for green throw rugs.

Her furniture is maple. The draperies repeat the rose and green, with the addition of black and gold in the print.

The bathroom between the two bedrooms is pink and gray. There's ceramic tile on the floor, plastic tile on the walls. One wall consists of pink storage units.

The fixtures are gray. The curtains here match the wallpaper in the hall. In the hall the curtains are plain pink.

The Coles' bedroom has a sloping ceiling also. This one slopes up from the regular size windows on the south to thirteen feet on the north. The windows on the north are higher than ordinary windows and are eight feet square.

Here, also the floors are bare hardwood. Throw rugs are blue, as are three walls. The east wall of the room is papered in a blue flowered paper.

Furniture is traditional mahogany. Draperies are off-white in color. The drop ceiling fixtures are white with a perforated cone around the bulb.

There are still some unfinished spots in the house. The room across the hall from the dining room is slated to be a den. Right now it houses the washer and dryer and is a general "catch-all," says Mrs. Coles.

The appliances will be moved to a long narrow room between the garage and the back bedroom. There is ample room in here also to build bunks for visiting relatives.

Heat for this long house comes from an oil furnace placed in an excavation beneath the den. Most of the rooms have perimeter heat. The hall, dining room and kitchen have ceiling heat. It is what the Coles would have throughout any other house they might build.

The exterior is a combination of vertical and horizontal siding and ledge rock. The rear kitchen wall is ledgerock, with a planter box below the windows.

After Mr. Ward had drawn final plans for this house, the Coles did their own contracting. It's their own creation, and they love every inch of it.

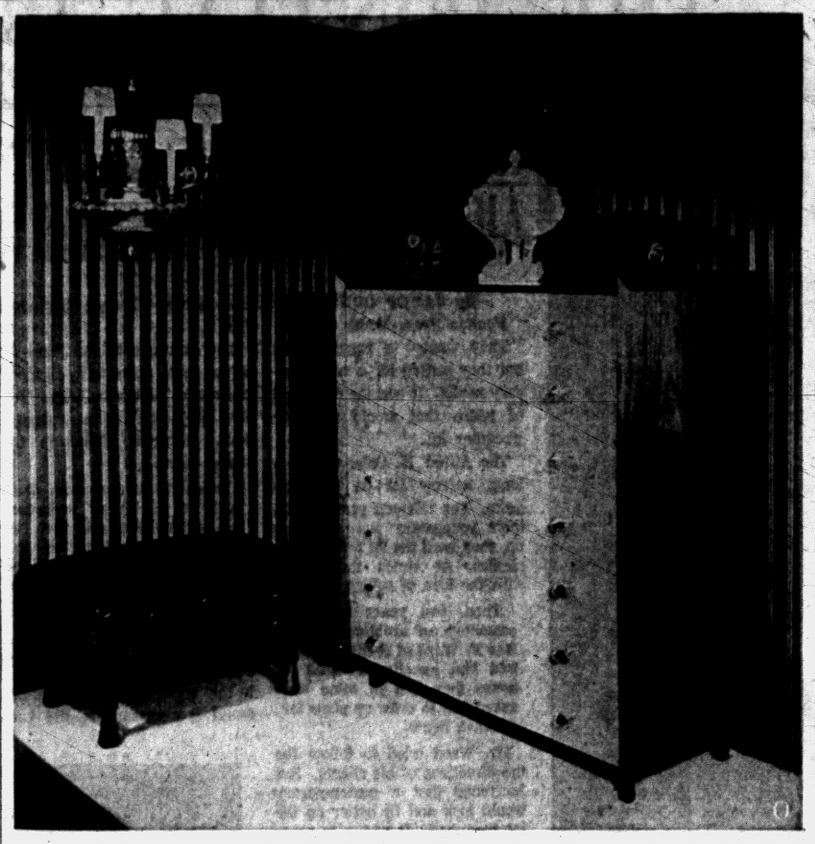

SEVEN-DRAWER CHEST—The seven-drawer chest is a new piece designed by William Pahlmann. Each drawer, covered on the front with sprout green leather, is gold-tooled with a day of the week. Brass hands are handles. The floor is white leather splatter dashed with red and black. The ottoman is upholstered in black leather with gold-tooled asterisks.

Be Sure Electrical Outlets Are Convenient, Up to Date

The "outlets" in the wiring system correspond to the faucets in the plumbing system, except that the home requires many more electrical outlets than it does water faucets.

Convenience outlets are available in several forms, most common of which is the standard "duplex convenience outlet." You can also obtain "triplex or quadruplex" outlets, as well as a number of outlets assembled together on a strip or molding. Lamps and plug-in appliances should be plugged directly into the convenience outlets.

Special purpose outlets are the openings through which certain major appliances are connected to their individual branch circuits.

* * *

The only major appliance for which there is a specially-designed "plug-in" outlet is the electric range. Other major appliances are connected to their individual branch circuits through standard convenience outlets. Sometimes they are connected directly to the wiring system.

Lighting outlets are the openings for fixed lights. We seldom think of them as outlets because they are "outlets" for electricity, just like the special outlets which serve major appliances. In both cases, the outlet has a special job to do—to provide access to electricity for one piece of equipment.

Switches cut off or restore the flow of electricity to lights and appliances, without disconnecting them from the outlets. They also contribute to safety. When there are enough switches, properly located, you can "light your way" through dark rooms, and up and down stairways. This reduces the possibility of stumbling in the dark. Multiple switch control is a term you should understand. It means "control of a single light source from two or more locations." Careful attention to this point may save your family from broken bones.

Keep Pilot Light On in Furnace, Boiler

Gas heating experts say it is sound economy to keep the pilot light going year-round in your furnace or boiler. The constant burning will keep heating equipment dry during the summer, preventing rust and prolonging its life.

Then, too, the pilot generates just enough heat to increase the draft up the chimney. This helps ventilate the basement, reduces dampness and mustiness.

And, at the first sign of fall, all you do is turn up your thermostat and the heat's on—without waiting for service men who are busy turning on other peoples' pilots!

It's Easy for Handymen To Work With Wood

Note to home handymen: You don't have to be an expert to work with wood. But once you get started, you'll probably become one. Wood is easy and pleasant to work with and can be shaped with simple and familiar tools. Widely avilable, its advantages include great strength, light weight, natural beauty and exceptional durability.

A plaque will be placed on the Chester, England, house where William Friese-Greene, in 1890, gave what is thought to be the first public performance of a moving film.

Try Gypsum Plaster on Walls of Room

In planning that new room addition, you might consider using predecorated gymsum plaster for the finish coat.

Since this ready-prepared plaster is available in a selected range of colors integrally mixed at the time of manufacture, no further decoration is necessary.

The color intensity is uniform and if this predecorated "float finish" is applied properly, a beautiful wall with an exceptionally hard surface may be expected.

Ready MIX CONCRETE NOW Heated



IT'S SMART TO BUILD with CONCRETE or CINDER BLOCKS

FE 4-4570

FE 8-0332

VAN HORN and SONS

199 Mechanic St.

Norway Expansion

Statistical surveys show that Norway continues its industrial expansion with a four per cent gain in six months recently bringing the index 46 per cent above 1949, Oslo reports.



Don Auten



Charles Martin

Announcement of the appointment of Don Auten and Charles Martin in charge of furnishings for the model home at Rochester Knoll was made today by the Thomas Economy Furniture Company.

The "Pearl of the Hills," as the model is called, will be furnished dominantly in the new Sable Grey Cadence Group manufactured by the Heywood-Wakefield Company, one of the nation's most prominent furniture manufacturers. Thomas Economy Furniture Company, 361 South Saginaw Street, are the exclusive dealers for Heywood-Wakefield Modern furniture in Pontiac.

The "Pearl of the Hills" model is one of a development of 118 homes at Rochester Knoll being offered by Hannan Real Estate Exchange, Incorporated, of Birmingham. The development is now open for public inspection.

Congratulations

Hannan Real Estate Exch.

We are proud to have been chosen to furnish this beautiful ranch home with carpet and draperies. You will enjoy visiting this modern community for gracious living.

See This Beautiful Home

Model Open Daily 1 to 8 P. M.

Carpets and Draperies of Distinction

McCandless'

Pontiac's Oldest Exclusive Floor Covering Firm!

11 N. Perry St. Phone FE 4-2531

GRAND OPENING

A Planned Community of Outstanding Homes

Rochester Knolls

Featuring:

- ½-ACRE SITES
- 2½ BATHS
- 3 BEDROOMS
- PLENTY OF CLOSET SPACE
- 2½-CAR ATTACHED GARAGE

G.E. WORK SAVER KITCHENS

- Deluxe Built-in Range and Oven
- Cabinets of Select Natural Woods
- G-E Textolite Counters

Progress Is Our Most Important Product

GENERAL ELECTRIC

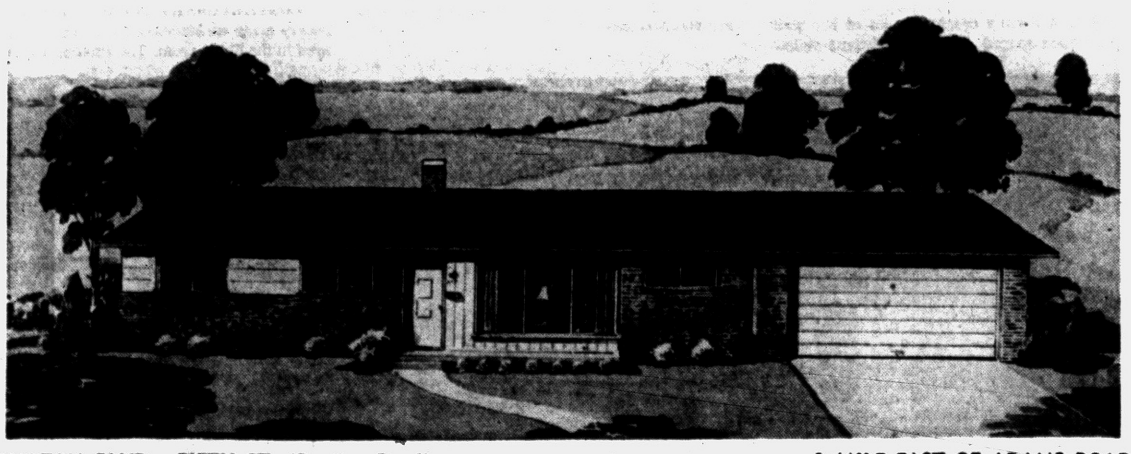

WALTON BLVD.—FIFTH ST. (Pontiac Road) 1 MILE EAST OF ADAMS ROAD

$19,600 YOUR HOME IN TRADE

Shopping, Churches and Recreation Area Only 3 to 5 Minutes Away.
Progressive Rochester School System (Bus Service)

OPEN EVERY DAY 1 to 8 P. M.

SALES BY HANNAN REAL ESTATE EXCH.

Phones: OLive 6-9181 — LIncoln 4-4900

Reddy Wired HOMES HAVE
- 100 AMP HOUSEPOWER SERVICE
- ELECTRIC RANGE OUTLET
- ELECTRIC CLOTHES DRYER OUTLET

• in cooperation with Detroit Edison

Model Furnished by: THOMAS ECONOMY FURNITURE CO. Pontiac, FE 2-9151

Carpets and Draperies by: McCANDLESS, INC. Pontiac, FE 4-2531

Bloemfontein, South Africa, hopes to be the site of the largest observatory in the southern hemisphere, to be built by Western European astronomers.

Kitchens . . Counter Tops, Baths, Floor & Wall Tile, Garages, Storm Sash and Screens
Call for Free Estimates
Carl Shell & Sons
—Home Improvements—
4995 Dixie Hwy., Drayton Plains
OR 3-5043
OPEN DAILY 8 TO 6

New Trend Is Toward Stainless Steel Screens

Of small comfort to mosquitoes, but good news to home-owners, is the trend toward stainless steel screens and storm sash.

Manufacturers say that the new stainless products will not corrode and show unsightly pits and marks. Nor will they drip water-soluble corrosion products that can stain the new light colored paints used on homes today. Other advantages claimed for stainless screens are greater strength and resistance to damage.

Couple Remodels Old Home Into Modern One

A couple negotiated a long lease on an old house, at a low figure. The location was not the best, but the house showed real possibilities. First they removed a partition between two small rooms, thus gaining a spacious living room.

Next, they built around-the-wall cabinets in the small kitchen, all with sliding doors, to save space.

The greatest accomplishment was paneling a room in the basement to use as a lounge. The man and his wife declare this is the best room in the house.



GUN RACK — Want to show off your collection of guns? The rack shown in the above picture may be built to hold one gun or twenty guns, depending upon how many you have. The full size pattern gives all the details. Simply trace it on the wood, saw it out and put the parts together. Send 25 cents to Steve Ellingson, The Pontiac Press, Van Nuys, California.

STEEL
I BEAMS—CHANNEL
ANGLE—TEE
REINFORCING BARS
HOT ROLLED AND
COLD FINISHED BARS
ROUND—SQUARE
FLAT
HOT ROLLED SHEETS
AND PLATES
Pontiac Welding & Machine Works
64 N. Parke FE 2-4121

List Your Property With Us
Call or See
Wm. A. Kennedy
Realtor
3097 W. Huron FE 4-3569

Complete Basement Waterproofing
All Work Guaranteed — Free Estimates!
Reliable Waterproofing
24 Whitfield Phone FE 4-0777

NOW IS THE TIME
To Plan Your Own HOME Improvement
OPERATION '56—the year to FIX HOME IMPROVEMENT
Good Quality, All Purpose MIXED CONCRETE and MORTAR $1.30 Bag
SPECIAL . . . Save More Now WHITE HOUSE PAINT . . . . . gal. $4.95
Waterproof and Beautify with ROX MASONRY PAINT, 10 lb. can $2.85
Best for Sluggish Septic Tanks and Fields ROOTO CLEANER . . 6½-lb. can $3.65
Use Our Monthly Payment Plan!
Finish your attic, enclose your porch, build a recreation room in the basement, or insulate. Nothing Down . . . Convenient Monthly Payments!
"Always Service — All Ways"
ALBERT B.
LOWRIE LUMBER CO.
DONALD R. HICKS, Mgr. WILLIAM MORRIS, Sales
1441 Baldwin (at Walton) FE 2-9104

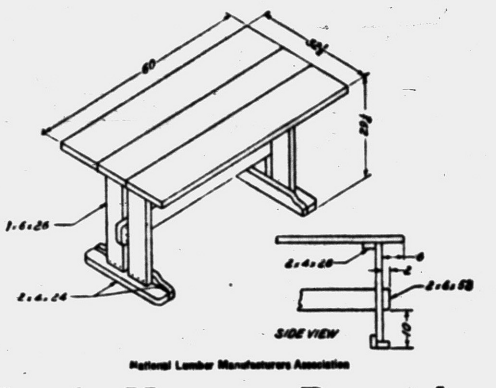

National Lumber Manufacturers Association

Here's How to Reproduce an Early American Table

A reproduction of an early American table finds a variety of uses in the dining room, on the porch, or on the lawn as a picnic table. The entire piece is made of lumber two inches thick.

Make the top from one piece of 2 by 10-inch lumber and two pieces of 2 by 12-inch lumber. Plane the mating edges straight and square and glue them together under pressure with wood clamps. Cut the uprights, the brace, and the foot members to the sizes shown. Round the corners of the brace and the foot members, as shown. Cut a graceful curve from a piece of cardboard and use it for a pattern to mark each end of the upright foot members.

Use glue at all joints and assemble with 2-inch No. 10 flathead wood screws set in holes counterbored ⅜ inch in diameter to a depth of ¾ inch. Assemble the foot members by driving screws through the upright curved members into the inside edges of the flat members. Place a scrap of 2 by 4 between two legs to serve as a spacer and assemble the legs centered to the foot assemblies with screws through the leg into the vertical foot member.

Use the scrap of 2 by 4 as a spacer again and attach the tops of the legs to the edge of 2 by 4 by 28-inch members, as shown.

Now invert the top and attach the leg assemblies to the bottom surface of the top with screws driven through the 2 by 4 by 28-inch members. Set the table upright and install the brace. Square up the table and counterbore and pilot bore screw holes at an angle through the brace into each leg.

Glue and drive ⅜-inch dowel into all visible counterbored screw holes, cut them off flush, and sand. Round all sharp edges and corners with a plane and sandpaper or steel wool. Finish the table with stain and varnish as desired.

CALIFORNIA REDWOOD HOMES
Priced Within Your Easy Reach!
LARGE LOTS
In Beautiful Waterford Hills Estates
$7,500 Up
4 Miles West of Pontiac
Herbert C. Davis
Real Estate—Builder
4925 Pontiac Lake Road
FE 5-4311

Panels Require Proper Finish

The home craftsman sometimes makes mistakes when he sets out to wood panel a den or playroom or make himself a built-in piece of furniture. A common mistake is failing to find out how to finish properly the different decorative veneers.

The United States Plywood Corporation, makes available through lumber dealers and others handling finishing materials a handy pamphlet telling how to get the best effects on both soft woods and hard woods.

Techniques for getting the so-called "pickled" and "blond" finishes are described. This descriptive pamphlet is interesting in many ways, not the least of which is the freedom used in naming the finishes possible on Weldwood Weldtex plywood. One high sounding recommendation is for tinted "woodsy" effect.

* * *

The use of such finishing materials as Firzite and Satinlac for the treatment of all types of fine decorative hard woods, Samara, Korina, birch, oak, walnut and knotty pine, is carefully spelled out and should be helpful to the "do-it-yourself" addict.

Wood Veneer Hides Plywood

Tape Covers, Matches Edge of Face to Panel Concealing Layers

An inch-wide tape of wood veneer, so thin and flexible that it is packaged in rolls, is being introduced by United States Plywood Corporation to solve the long standing problem of exposed plywood edges.

* * *

The new material is called Weldwood Flexible Wood-Trim. It is available in mahogany, oak, walnut, and birch to match the most popular plywood faces. The veneer, one eighty-fifth of an inch thick, is flexed by a patented process and mounted on a latex impregnated paper backing.

Wood-Trim can be cut with scissors, knife or razor blade and can be applied with any high-quality wood glue. No heat or clamping is required.

The exposed edges of plywood, showing the layers of wood which make up the panel, have long been a major problem for both professional woodworkers and home craftsmen.

With Wood-Trim they can match these edges to the face of the panel, even when edges are curved. The new product can also be used for lumber edging and decorative purposes in the home.

Flexible Wood-Trim is sold in rolls of eight feet packaged in reusable plastic containers. Retail lumber and hardware dealers throughout the country offer the material at 79 cents per package.

Only 12 per cent of the French population own cars, Paris figures show.

To Buy or Sell Real Estate or Land Contracts . . .
SEE
WM. H. KNUDSEN
Realtor
Real Estate Service . . .At Its Best!
510 Pontia Bank Building
Phone FE 4-4516

SEE US FIRST
FIRST for Best Price and Quick Service
Land Contracts
Real Estate
Insurance
Trust Service
Investments
Dawson & Watson
R. J. Dawson, Hugh A. Watson
11½ N. Saginaw St.
Ph. FE 2-5420, Pontiac


ONLY 4 LEFT
of These Desirable 2 Bedroom BUNGALOWS
$595 Down plus costs
$36.97 Monthly plus Taxes and Ins.
IMMEDIATE OCCUPANCY
Features
Tile Bath
Automatic Gas Hot Water
Fully Insulated
Copper Plumbing
FHA Approved
Over 70-Ft. Frontage
Custom Built Wood Kitchen Cabinets
Large Utility Room
City Water and Sewer
Perimeter Heat—Auto. Gas
768 Sq. Ft. of Livable Space
Near Schools, Bus, Shopping
MODEL OPEN DAILY & SUNDAY 1 - 6
Directions: Take Saginaw to Oakland. West on Oakland past Montcalm to sign at Inglewood. Right on Inglewood to Model at corner of Monticello (1 block).
PEARL BUILDING CO.
FE 5-7923

3 BR NATIONAL HOMES
Limited Number Available at These Terms!
Low Down Payment—$47 Mo., Inc. Tax and Ins.
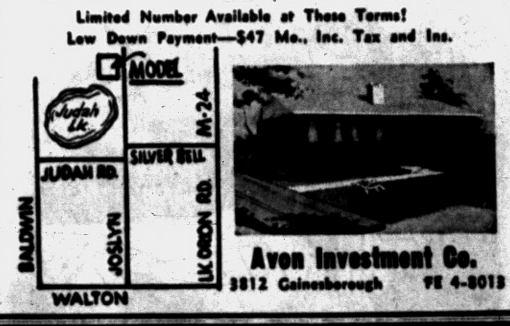

Avon Investment Co.
3812 Gainesborough FE 4-8018

Do You Own Land Suitable for Development?
We are looking for property, either undeveloped or developed that can be used for commercial, residential or industrial. We'll buy it or develop it on either a cash basis or partnership or we'll do it on a fee basis, completing all of the engineering and plat work, as well as the roads. A large corporation with all of the skills necessary will help you get the most for your property.
SYLVAN REALTY, FE 5-9418
2383 Orchard Lake Road, Rt. No. 5

VETS: $795 Moves You Right In!
ROCHESTER PARKLAND RANCH HOMES!
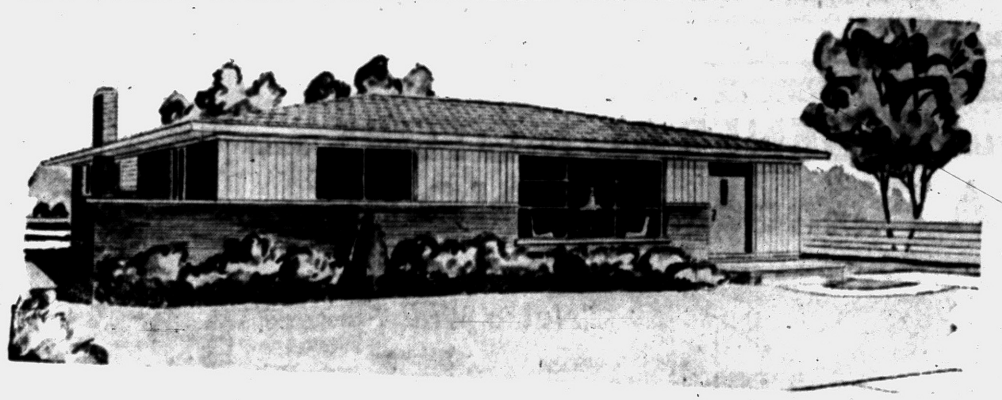
3-BEDROOM BRICK RANCH HOME
With Gas Heat and Full Basement
$87.00 FULL MONTHLY PAYMENT
$15,395 LOW FHA DOWN PAYMENTS
30 Year Mortgages at low, low monthly payments!
HAS ALL THE BIG CITY CONVENIENCES
(Taxes Are Lower In Rochester)
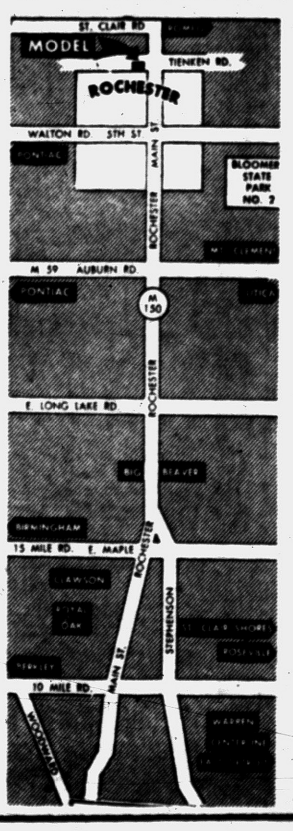

Loaded With Custom Features Found in Homes Selling to $30,000!
HOUSE
• 70-foot wide lots
• Storms and screens included
• Kitchen fan and hood
• Garbage disposer
• Vanity in tile bath
• Colored bath fixtures
• Rough-in lavatory in basement
• Spacious birch cupboards
• Picture windows in living room and kitchen
• Glass bathtub enclosure
• Jalousie in kitchen
AREA
• Public schools, elementary and high. Parochial schools. Catholic and Lutheran, all within 2 blocks.
• Township park, with swimming, picnicking, playground across the street.
• State-stocked trout stream right in the development.
• 5 minutes to Bloomer State Park
• 50 lakes within 10 minute drive
• Shopping centers
• City water and sewers
• Police and fire protection.
Exclusive Sales Agents
GORDON-BEGIN REAL ESTATE
18450 James Couzens, Detroit UN 4-4810
MODELS OPEN DAILY 1 TO 8 P. M. MODEL PHONE—OL 6-9891

HEATED CONCRETE . . . AT NO EXTRA CHARGE!
2-WAY RADIOS in Our Trucks for FASTER DELIVERY!
You Can Depend On Us For QUALITY . . . SERVICE . . . SATISFACTION
★ Ready Mixed Concrete
★ Machine Pipe Made
★ Sand & Gravel
★ Quality Building Supplies
★ Concrete Block
★ "Four Seasons" Aluminum Windows
★ Thoro Seal Cement Paint (Gov. App.)
CALL FE 2-0283
CATSMAN
TRANSIT-MIX CONCRETE
399 S. PADDOCK ST.


Many Indian tribes of America had a vigorous and ancient art consisting of pictures on rock, bone, hides, wood and pottery when Columbus landed in America.

BRUNER
Fully Automatic
WATER SOFTENER



Automatically
- SOFTENS
- REGENERATES ITSELF
- RETURNS TO SERVICE

"POWER" LIVESTONE MINERAL
10 YEAR WARRANTY

See this amazing softener today.

H. H. STANTON
103 State FE 5-1683

House of the Week Offers Comfort-Planned Living

Planned for the conservative homeowner, Design T-603 for The House of The Week combines the best in comfort-planned livability with economical construction.

* * *

This is a house that fits both the family budget and modern living habits. With an exterior of brick on all four sides, it is designed for easy maintenance — a minimum of painting in the future, as well as a pleasing appearance.

A. C. Petersen of the Detroit architectural firm of Petersen & Ebbert, who planned this house, calls it "a harmonious neighbor for flamboyant contemporaries or traditional colonials — a certain proof of good taste."

The house comprises three bedrooms, bathroom, extra lavatory, kitchen large enough for table space and a combination living-dining room which is almost 24 feet long. Yet the house proper covers only 1,221 square feet, which puts it in the most popular class costwise. With a full basement, it contains 24,152 cubic feet — another gauge for estimating. Its two-car garage adds 516 square feet, which is figured separately because garage construction runs at a lower rate.

The only variation from a plain rectangular perimeter — a shape that is the most economical for a house — consists of a short wing in front to cover kitchen, entrance vestibule and guest wrap closet as well as to create an attractive facade.

PLAN CLEVERLY

Clever planning gives this house a smartly economical substitute for the usually expensive luxury of a private bathroom for every bedroom. The master bedroom is convenient to a complete bathroom strategically located off the hall. This bathroom, including a built-in vanity-type lavatory with linen storage compartments, is convenient to living room, kitchen and just around the corner from the service entry.

The lavatory located between the two other bedrooms and accessible to both by sliding doors, completes the "bedroom - with bath" convenience for all bedrooms. Modern electric locks have eliminated old objections to a lavatory or bathroom being located between rooms. These locks make it impossible for a person to leave such a bathroom while forgetting to unlock the other door.

They also insure privacy by automatically locking both doors as soon as either one is snapped.

Since bathrooms are usually the most expensive rooms in an entire house, practicable economies of this type figure large in the ultimate cost of your home, yet add greatly to value. The house is not just a one-bathroom house. This is important not only in mortgage appraisal, but also in any future resale.

* * *

A two-car garage is another point where this plan offers sound investment. For immediate economy, this garage could be reduced to one-car size. This would save you about 10 feet in the overall width of the house and a one-car garage might be adequate for many families. But even for a one-car family, a two-car garage is especially appreciated. It provides storage space for perambulator, bicycle, sleds, lawnmower, fireplace logs, outdoor furniture and even a rowboat.

2-CAR GARAGE CHEAPER

The difference in cost between a two-car and one-car garage when you are building a house is a bargain you'll never match. It is much less than the cost of enlarging a garage later.

* * *

By setting this garage back from the front of the house, you gain two advantages. One, it allows for a garage door to open into the backyard where the garage creates a sheltering wing providing an appropriate place for a garden patio behind the house. It also clears the way for a side service entrance.

* * *

Both doors to this house open into vestibules. The side service vestibule opens into the kitchen and straight down the cellar stairs as well. This is a sensible arrangement. It makes the large basement accessible for storage. It makes it possible to have a complete laundry in the basement with clothes chutes down from the bathrooms. It facilitates the removal of fireplace ashes without the hazard of sifting them through rooms.

The front entrance vestibule is lighted by floor-to-ceiling side-light windows adjoining the front door. By projecting this entry and its commodious coat closet, the architect saves space that makes the living room easier to arrange and furnish.

* * *

As you step into the living room from the front vestibule, you have a dramatic view of the entire length of the room, past its floor-to-ceiling picture window to a log-burning fireplace at the far end of the room.

You'll undoubtedly say this is a house for champagne taste on a budget.



SMART BRICK VENEER — Here is a house for a conservative homeowner. It's both comfortable and economical. The rectangular plan saves you money. With brick on all four sides, there is a minimum of painting maintenance to consider.



LIVING ROOM FEATURES — The floor-to-ceiling picture window and a log burning fireplace are features of this large living room. With the dining section, it covers nearly twenty-four feet of floor space.

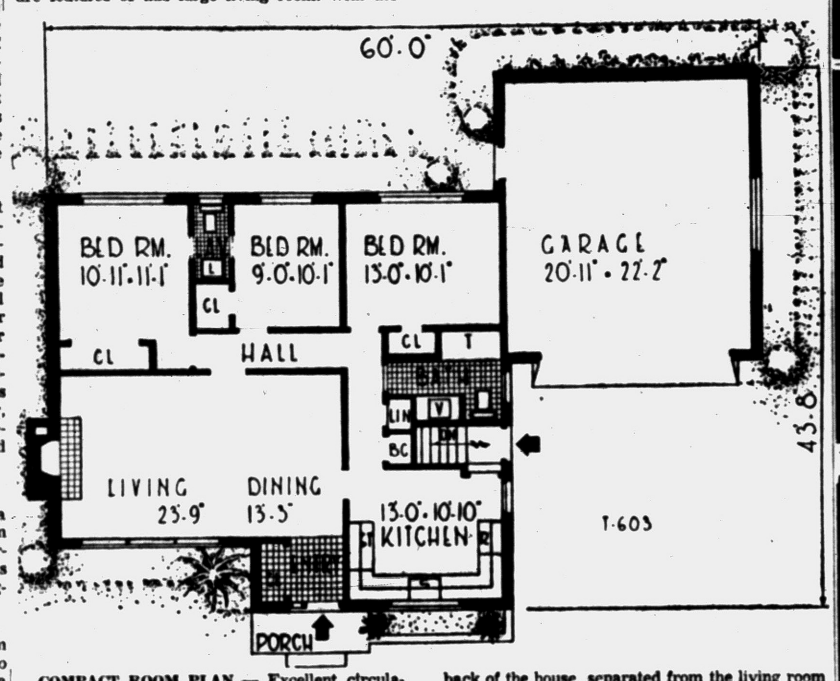

COMPACT ROOM PLAN — Excellent circulation features this plan with rooms compactly arranged. The bedrooms are all grouped across the back of the house, separated from the living room by a hall. The kitchen is situated at the front of the house.

Test Paint Products

A paint that does not have the proper consistency is difficult to apply and may also be the cause of wasted time and material. Paint manufacturers utilize a special device to test the consistency of a product.

Governors of 19 states serve two-year terms and 29 have four years in office.

THE PONTIAC PRESS

Building Editor:

Enclosed is 35 cents. Please send me a copy of the study plan for The House of the Week, Design T-603. No stamps accepted. Please do not use sticky tape on coins.

NAME _____
(Please Print)

STREET _____

CITY _____ STATE _____

REMODELING OR REBUILDING



OPERATION '56 the year to FIX HOME IMPROVEMENT

No matter what style of house or remodeling you are planning — all plans call for the best in building materials. Come in, let us give you free estimates . . . use any of our extensive collection of plans.

CHURCH'S, Inc.
107 Squirrel, Auburn Heights FE 2-0233

PONTIAC'S HEADQUARTERS FOR NEW HOMES
Ray O'Neil Real Estate
Member of Cooperative Real Estate Exchange
262 S. Telegraph FE 3-7103

ANOTHER GENERAL MOTORS FIRST
A Furnace with NO Pipes
The New Delco Ductless Counterflow Oil or Gas Furnace!
"Not a Wall Furnace"

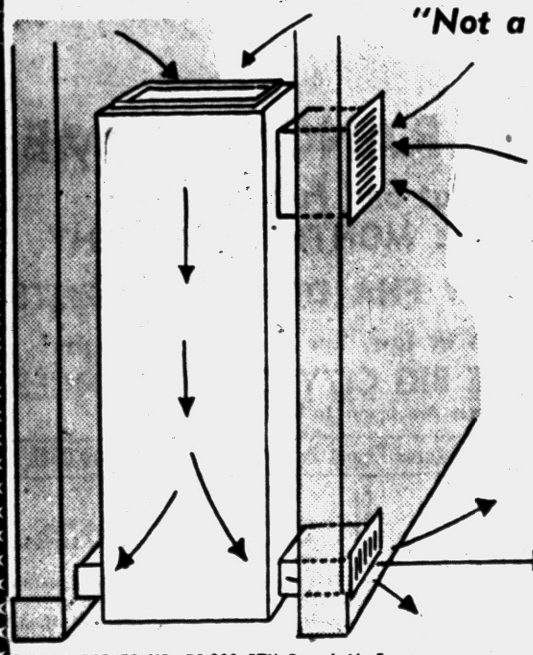

Warm room air is drawn off the ceiling through the return grille. This filtered air passes down over the heat exchanger where it picks up heat and is discharged across the floor.

Ideal for installation in Limited Crawl Space or Concrete Floor Homes.

$208.93

We will give you 100 Free Holdens Red Stamps if you call

FE 2-2919

For a Free Home Estimate

Model GBC 70 HR. 70,000 BTU Forced Air Furnace
No Extras Required!

DOUBLE RED STAMPS UNTIL APRIL 1st
With Any Purchase

THE COMPLETELY AUTOMATIC WATER SOFTENER
RAIN SOFT Regenerates Itself Electrically While You Sleep. Regular $395.00 . . . 'TIL APRIL 15TH $349.50

O'BRIEN HEATING & SUPPLY CO.
371 Voorheis Rd. FE 2-2919



TRU-BILT BLOCKS
Build Your Home with Quality-Tested Blocks
"None Better"

TRU-BILT SAM SAYS:
"True-Bilt Blocks are tested to meet the rigid requirements of all standard specifications. They are made with the very latest equipment to assure you of quality, strength, durability, weather-resistance, and fire safety. Use them for your HOME or your BUSINESS."

BUY THE BEST—BUY TRU-BILT BLOCKS

STRUCTURAL STEEL
RESIDENTIAL—COMMERCIAL—INDUSTRIAL

TRU-BILT BLOCK CO.
MASONRY BUILDERS' SUPPLIES
1992 Pontiac Drive FE 4-9531
Near Telegraph and Orchard Lake Roads

ONE MOVING PART . . .
for Dependable, Long-Lived Service!



In this one moving part is found the reason for Timken's money-saving dependability, for its remarkable durability . . . and here, too, is a big reason for its quiet operation.

INSTALL YOUR TIMKEN FURNACE TODAY!
★ 1st Payment Not Due 'til June 1st ★

36 MONTHS TO PAY!
As Low As $14.42 per Month

Established 1910
A. ELBLING & SONS
★ Heating ★ Air Conditioning
★ Sheet Metal Work ★ Roofing
73 S. Parke St. Phone FE 4-1504

Check our one moving part before you buy.
If you are building a home—
Let Pontiac Lumber Co. delivery top quality lumber ready to use—piled the way you use it!
Pontiac Lumber Company
831 Oakland Ave. FE 2-0225

The Present
Yesterday is a cancelled check; tomorrow is a promissory note; today is ready cash — spend it . . . wisely.
—Typographic
"The Bird to See . . ."
realtor ward e. partridge
Real Estate and Business Throughout Michigan
1050 W. Huron St. Ph. FE 4-3581

NOW IS THE TIME!
Choose Your Garage!



2-CAR FRAME
Plenty of room for the two cars in your family.

Why not plan now for that garage you have wanted for so long!
You will be surprised how easy it is to put one up—to your satisfaction.



1½ CAR and PORCH
Room for a good size work-shop.

Yes . . . we will attach the garage to your house with a breezeway if you want.

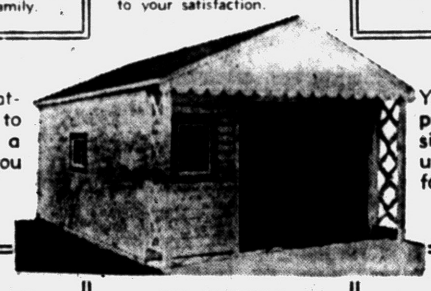

You will be surprised how inexpensively we can put up a good garage for you.



2-CAR FRAME

FE 2-1211
FREE ESTIMATES
Our Representative Will Call at Your Convenience! No Obligation!
We build any size or style, frame or masonry. All jobs expertly constructed with quality materials. Complete cement work.



2-CAR FRAME

Call FE 2-1211 OPEN SUNDAY 12 to 4 Call FE 2-1211

Order Now for Early Delivery!

—SEE US FOR YOUR—
COMPLETE BUILDING SERVICE
No Money Down—FHA Terms—Free Estimates

ADDITIONS . . PORCHES . . BREEZEWAYS . . ROOFING . . SIDING (ALUMINUM, ASBESTOS, INSULATED, WOOD SHAKES) CEMENT WORK. ALUMINUM COMBINATION DOORS AND WINDOWS . . . RONDEL FOLDING ALUMINUM AWNINGS . . .

G & M CONSTRUCTION CO.
2260 Dixie Hwy.—North of Telegraph Rd., Pontiac

Refinishing wood furniture, cabinets and the like calls for frequent dusting during the process, in addition to the thorough dusting, washing and drying required at the outset.

ALSIDE
BAKED ENAMEL ALUMINUM



- Eliminates Painting
- Insulates Home
- Factory Application
- Lowest Cost
- Free Estimate
- No Money Down

LEADERS and PIONEERS In ALUMINUM SIDING

ALCO ALUMINUM PRODUCTS CORP.
Pontiac FE 5-3412
Detroit DI 1-8833
S. Depki, General Mgr.

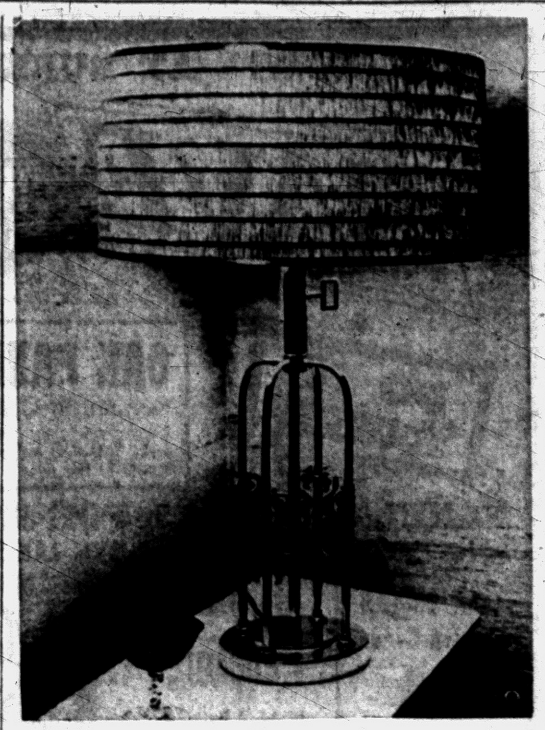

FLORENTINE INFLUENCE — Inspired by Florentine wrought iron designs, this new lamp features dainty filigree work on brass rods. For the shade, white cord is bound with gold foil and laminated to translucent plastic.

Twin Clears Brother in Slaying of Scout

WHEELING, W. Va. (AP)—Joseph Williams, who has been exonerated by his 14-year-old twin brother in the slaying of a Cub Scout, was free today on $5,000 bond.

Thomas Williams, who police say took sole blame for the bludgeoning of David Powell, 9, remained in jail.

The body of Powell was found in a coal cellar beneath the Williams' home last Feb. 10. The twins were charged with murder several days later.

Intermediate Court Judge David A. McKee approved bail for Joseph Williams. A surety bond was arranged by relatives of the boy.

Judge McKee explained that Joseph's bond would be a continuing one, remaining in effect throughout the trial. The trial is scheduled to begin April 2.

To Buy or Sell Real Estate Call the
"All-Woman Realty"
THELMA M. ELWOOD
Realtor
3143 Cass-Elizabeth Rd.
FE 4-3844 or FE 5-1584

NEVER PAINT

Act Now . .
Don't Delay Act Today!
Take Advantage of These
LOW PRICES!

OPERATION HOME IMPROVEMENT '56—the year to FIX

DOING OUR BIT
by way of reduced prices—operation Home Improvement is a joint effort of producers and consumers

INDIANA CAST STONE

★ OVER 65% INDIANA LIMESTONE ★

Quality Doesn't Cost . . . It Pays!



INDIANA CASTONE
Is a precast stone, manufactured under controlled factory conditions, and is live-steam cured.
It is composed of 65% Limestone agregate and other bonding agents, color throughout the stone.
It is a genuine precast stone and is more natural looking, too. You must see to appreciate.
Call today for FREE ESTIMATE, 20-Year Guarantee!

Insulate and Beautify
with
CAST-O-STONE

If you take pride in your home, let your pride show with CAST-O-STONE or INDIANA CAST STONE!

The BEST STONE, BEST WORKMANSHIP . . . AT A REASONABLE PRICE, IS OUR AIM.

Installed Over Any Type Home . . . BRICK, BLOCK, FRAME, or SHINGLE

NOW *as low as* **$189** LIMITED OFFER

Save on PAINT, FUEL, UPKEEP, etc.

★ FHA TERMS ★ FREE ESTIMATES BY EXPERT DESIGNERS

ALUMINUM SIDING
700 Sq. Ft.
As Low As
$389
Applied—Labor and Material
The above price not applicable on gables, dormers, or trim work.
★ WILL NOT CHIP or CRACK!
★ LIFETIME GUARANTEE!

THIS IS A BONA FIDE OFFER
You Get Exactly What We Advertise
Reference: Any Bank or Bureau

ASBESTOS SIDING
700 Sq. Ft.
As Low As
$266
Applied—Labor and Material
The above price not applicable on gables, dormers, or trim work.
★ NEVER PAINT YOUR HOUSE AGAIN!

1st PAYMENT IN 90 DAYS—5 YEARS to PAY!

Call Today for FREE ESTIMATE

CALL FEderal 2-9421
Call Collect Anywhere in State

20-YEAR GUARANTEE
CASTONE MICH. CORP.

WILL YOUR HOME BE A BRICK VENEER?



. . . IF SO, IT WARRANTS THE BEAUTY and PERMANENCE of RICH LOOKING NATURAL STONE . . .
for all the outside window sills and door trims. It costs so little, yet adds so much!
We Carry a Complete Stock of Natural Building Stone
★ TENNESSEE LEDGE ROCK
★ FRENCH LICK LIMESTONE
★ BRIAR HILL
★ TENNESSEE MARBLE
★ COLORADO PINK LEDGE
★ BLUE AND BUFF TAYCO

ESTIMATES GIVEN WITHOUT OBLIGATION!

PONTIAC CUT STONE
M-59 (½ Mi. West of Airport) Ph. OR 3-1594

See the
Coleman
Blend-Air
FURNACE

And find out why this fine, modern furnace and top quality installation adds up to the LOWEST PRICE for your heating requirements. Goodwill Heating offers the finest quality merchandise properly installed to guarantee your heating satisfaction.

Only a Rich Man Can Afford a Poor Heating Plant

GOODWILL AUTOMATIC HEATING
3401 West Huron. (Cor. of Elizabeth Lake Rd.) FE 2-7849

GOING TO BUILD or REMODEL?

Let Us Give You Prices
On DOUBLE HUNG, SLIDING, ROLLING, CASEMENT or AWNING or JALOUSEY WINDOWS
ROLLING GLASS DOORS

QUALITY STORM DOORS

Full 1-inch Storm Doors	$38.00
7/8-inch Doors With All Hardware	$36.50

1⅛ JALOUSEY DOORS

2-Track Storm and Screens	$14.95
3-Track Storm and Screens	$16.95
3-Track Sliders	$17.95

SEE OUR EXHIBIT
AT THE WATERFORD SPORTS and BUILDERS SHOW

OPEN SUNDAY FROM 11 to 5
ALWINDO CO.
1702 S. TELEGRAPH
FE 5-3728

Handy Jim's FIXIN-UP TIPS For the Home

An easy method of reducing the length of a bolt is recommended by The Home Craftsman magazine. Directions are:

Take a nut that fits the bolt to be cut. Saw through one side with a hack saw. After running the nut

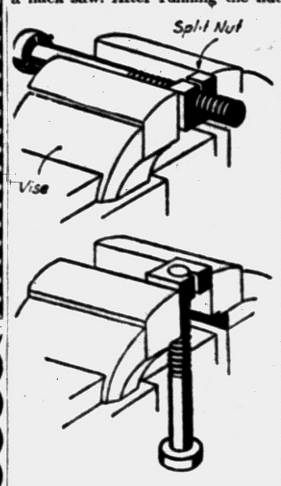

on the bolt to the point of the cut-off, place the nut in the vice as shown. Tightening the vise applies pressure on the nut, closing the gap and securing the bolt without damage to the threads. Now use the hack saw to cut the bolt.

Finish the cut end of the bolt with a file by placing it in the vise as shown in the lower figure.

Claims Heat Reduces Grades of Students

NEW YORK (AP)—If your youngster's report card is poor, maybe you should blame the heat, not the homework.

Zephyrin A. Marsh, an expert on heating and father seven children, told a meeting of educators that overheated classrooms in a majority of the nation's schools are dulling the learning capacity of grade school children.

Marsh, director of school activities, for the Minneapolis Honeywell Co. says, 20 to 30 youngsters packed into an average classroom will generate enough body heat to warm a five room house in freezing weather. This heat, he says, is the principal cause of overheating which makes pupils drowsy, inattentive and difficult to instruct.

Duty-free shoes from El Salvador are stealing the market in Nicaragua.

FRED W. MOOTE Electrical
WIRING INSTALLATIONS
CONTRACTOR
- INDUSTRIAL
- RESIDENTIAL
- COMMERCIAL

State & City Licensed
Over 25 Years in Pontiac
845 West Huron St.
FE 2-3924 & FE 2-4008

DEWEY Refrigeration
Commercial & Domestic
FEderal 5-6247



the new
FLEXALUM®
ALUMINUM DOOR CANOPY
shelters your doorway, beautifies your home!
- stronger . . . more durable because it's made of spring tempered aluminum
- superior finish of 2 coats of baked enamel never rusts, cracks, fades or peels
- easy maintenance . . . just wash down with a hose
- over 100 color combinations to choose from

L&V AWNING COMPANY
163 W. Montcalm FE 5-2102
Royce Lasenby, Manager

WINTER PRICES

FREE!



Free Door Hood with Every Order of Aluminum Awnings —Porch or Patio

ALUMINUM STORM WINDOWS
ALUMINUM STORM DOORS
ALUMINUM AWNINGS
for All Type Homes!

Call **FE 4-6089**
9 A. M. to 9 P. M.
L. W. Bogert

All Awning & Storm Window Sales
233 S. Telegraph — One Block South of Voorheis

Many families with rustic decor in their homes are painting galvanized steel coal hods and using them as decorative fireplace equipment.

Beautiful Chestwood Farms
Available to All
10 Miles North of Pontiac on Big Lake Road
OPEN DAILY 9 - 5 P.M.
ROGERSON CONSTRUCTION CO.
FE 2-9283 MA 5-1241

TO BUY OR SELL REAL ESTATE
See
JOHN KINZLER
REALTOR & BUILDER
670 W. Huron FE 4-3525

STEEL SCAFFOLDING
for every requirement. Rolling trestles and special scaffolding for stairways, stores, churches and bank lobbies.

Syntron Electric Hammers. Tools for every need.
Mall Concrete
Surfacers and Grinders
Sanders—Belt,
Vibrating and Disc
Tarpaulins
Carlon Plastic
Sewer Pipe

Mixer Park, Inc.
245 Elizabeth Lake Road
FREE PARKING
Ph. FE 5-8780

For Your Electrical Work
Call
BRILL ELECTRIC CO.
Commercial, Industrial, Residential Contracting
3134 Cairncross Rd. off Adams
MY 3-2865
Free Estimates

LET US
re-do YOUR HOME NOW!
Stop Worring About Price!
JUST CALL
FE 2-2671
We give you a free estimate on your Roofing, Fencing, Sidings, Porch Enclosures, Jalousies, Recreation Rooms, Attics, Basements . . . and other home needs and repairs.
FREE ESTIMATES
EASY FHA TERMS
NO DOWN PAYMENT
ELLIS, INC.
2690 S. Woodward
South of Square Lake Rd.



LLOYD KIRBY

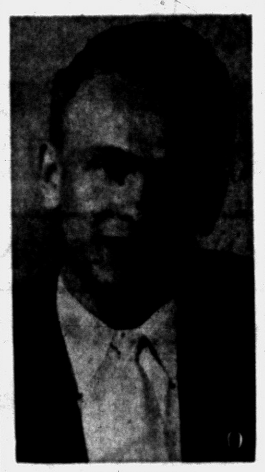

HOWARD FOX

Clarkston Gets Realty Firm

Establishment of the first real estate firm in the village of Clarkston was marked recently as Howard Fox and Lloyd Kirby joined to form Clarkston Real Estate.

Formerly with the White Brothers Real Estate of Waterford, both young men have achieved successful records in recent years for large land sales and new property development in their vicinity.

Associates of Fox and Kirby are W. E. Kushman and Charles V. Kuhne, also men of substantial local background.

Specializing in land development and subdivision properties, Clarkston Real Estate is exclusive agent for the "Coronado" and "Colorado" homes in new Clarkston Gardens, a 180-home planned community located on the edge of the village limits of Clarkston.

In the heart of a bountiful fruit orchard area, Clarkston Gardens features 3-bedroom face brick ranch homes with large ½-acre lots, and boasts proximity to schools, churches, shopping and lake recreational sites.

Offices of Clarkston Real Estate are maintained at 20 South Main Street in Clarkston.

Barbers Protesting Back Porch Clipping

BECKLEY, W. Va. (AP)—Local No. 975 of the Journeyman Barbers Assn. has gone on the war path against back porch barbering in two counties. The local refers to other than full-time barbers in shops, who are handy with scissors and shears and who will cut hair calls in the coal fields.

Families with eight or nine children can get their locks shorn at an economy-sized bargain rat and keep a barbering man busy for a good part of a day.

The journeymen protest that they must take physical examinations, submit to blood tests, obtain state and local licenses and maintain shops, while the back porchers aren't so inconvenienced.

Thirty colleges and universities drew 129,000 or more spectators to their basketball games in 1954-55.

Paint Masonry to Insure Protection for Materials

To paint—or not to paint—masonry? It's often a question. Painting masonry has many advantages. It is, for example, an excellent idea to protect such materials as brick, stone, stucco, concrete, hollow tile, cement or cinder blocks against the penetration of moisture. While moisture does not destroy masonry, masonry that is damp can cause costly damage to adjacent materials in a structure.

A moisture-repellent coating may of course, be a transparent one that does not alter the color of the masonry it protects. Or, it may be a colorful one that improves the appearance of a discolored masonry surface and makes it easier to keep clean.

Still another advantage is provided by light-hued coating materials that reflect more light onto surrounding areas. This result is especially beneficial in apartment courts and areaways where natural darkness is intensified by dark-colored masonry. In some industrial sections of cities, the light-painted walls of large buildings can actually serve as crime-deterrents. Dark walls provide protective coloration for skulking shadowy figures. Light walls do not!

There are several types of coating materials now available that are suitable for masonry. Basically, they may be classed as either water-thinned or solvent-thinned paints.

The water-thinned variety may be used over masonry surfaces that are not entirely dry and that may contain active alkali. One such paint has a cement base. It comes as a dry powder and is mixed with water. Also suitable are the latex paints that have been intensely studied by both the manufacturers and users.

Survey House for New Ideas

Consider Extra Rooms in Plans for Expansion and Save on Costs

Does your house have "growing pains?" Has your family become so big that you need a new bedroom, den, children's playroom or parents retreat room? Then you'll be wise to make a survey of your present underroof areas—like your attic, basement, breezeway, or garage.

These Add-a-Room possibilities are the first you should consider since it's generally much more economical to utilize such an unused or little-used area than to build an entirely new addition. And if you do have some under-roof area that's available, chances are you can get your new room at a surprisingly low cost.

The amount of money you'll have to spend will depend of course on such factors as the size of the new room, the building materials used, and the nature of any plumbing and heating installations that may be required.

* * *

Chances are you can create an additional room in your basement or attic for as little as $400, or convert your garage or enclose your porch or breezeway for as little as $800. If moreover you use such do-it-yourself materials as easy-to-apply gypsum wallboard or gypsum sheathing and do the decorating yourself, you'll be able to achieve substantial savings.

In any event, you should, at an early stage, consult with your local building materials dealer, a reliable contractor or an architect.

All of these people are experts, and regardless of how much or how little of the work you do yourself, they can give you valuable assistance in drawing plans, offering suggestions as to materials, giving advice on your light and heating problems and so on.

Prepared Panels Replace Wood in Gable Ends

Panels, rather than lumber, make the most satisfactory gable ends in residences, builders have found. Favorites nowadays are plain, factory-primed and patterne panels of synthetic board.

A variety of styles, pictured here, are possible with the use of these matsrials. All have the characteristics of the hardboard itself; they are quickly installed, easy to paint, rigid and strong.



Meeting any taste are the styles shown. Panelgroove has clean-cut vertical grooves at intervals of four inches. An appealing design is panel and batten, with wood strips punctuating the wide expanse of Tempered Presdwood. Ridgeline has a combed texture appearance that harmonizes with any style of siding. It comes in strips for lap siding, in large panels or in shingle sizes.

Plain panels, lower right illustration, take paint easily and hold it long. Factory-primed panels, of course, require only one or two coats, saving in labor cost. All the products for gable ends may be used also for exterior siding or interior wall treatments.

Set Top Record in 1955

U. S. lumber mamnufacturers produced a record-breaking 39,105,000,000 board feet of lumber during 1955, according to estimates of the National Lumber Manufacturers Assn. The 1955 volume was seven per cent above 1954 and exceeded output for each of the 26 preceding years during which comparable records have been maintained. Softwood production in 1955 was eight per cent above 1954, while output of hardwoods increased one per cent.

Is Your Furnace Tired Out?
G.E. GIVES YOU QUICK, CLEAN HEATING COMFORT
GAS FURNACE
For warm air heating systems
Phone for FREE heating survey
GENERAL ELECTRIC
BRYAN J. FRENCH
HEATING—SHEET METAL CONTRACTOR
FE 5-6973
351 North Paddock St.

BUY NOW! — AT BURKE LUMBER
SAVE on all BUILDING MATERIALS
DO IT YOURSELF
OAK PANELS
Prefinished. Dark oak and blond. Superior covering for any wall. Clips and strippings included in the price.
50c SQ. FT.
PANEL ONE WALL FOR SMART DECOR
NO REFINISHING . . . LASTS LIFETIME OF HOUSE!
Old English Tavern-Graded Oak Paneling
V Edge Back 1x4 to 10"
Knotty Pine Paneling
Molded Pattern with V Groove Back
1x12 $150 M
Modernize and repair
One 10-ft. Wall . . . only $45.00
With a few simple modern tools and with your time and ability plus any instruction you may need from us . . . and YOU YOURSELF CAN DO WONDERS IN REPAIRING YOUR HOME. Plan to modernize NOW and see us for your supplies.
ATTEND the BUILDERS SHOW SAT. and SUN., March 24 and 25, CAI BLDG., WILLIAMS LAKE RD.
Terms Easily Arranged
BURKE LUMBER CO.
4495 DIXIE HIGHWAY AT DRAYTON PLAINS
"Where the Home Begins" Telephone ORlando 3-1211

Where your dream home comes true
CLARKSTON GARDENS
OUTSTANDING 'Coronado' MODELS
OFFER SPACIOUS COUNTRY LIVING
AT A PRICE YOU NEVER DREAMED POSSIBLE





larger, more luxurious
3 BEDROOM RANCH HOMES for only 14,800
FULL FACE BRICH
ON 1/2 ACRE LOTS
VETS ONLY $800 DOWN
UP TO 30-YEAR MORTGAGES
CIVILIANS: SMALLEST POSSIBLE DOWN PAYMENT • MONTHLY TERMS
FHA AND GI TERMS
• ENCLOSED CARPORT with storage area
• 1½ TILE BATHS
• LARGE DINING AREA
• RANGE HOOD AND FAN
• COPPER PLUMBING
• PERIMETER FLOOR HEATING
• LUXAIRE GAS FURNACE
• GAS INCINERATOR
• 40-GAL. AUTOMATIC GAS WATER HEATER
• RUSCO STEEL WINDOWS AND SCREENS
• EXTERIOR ELECTRICAL OUTLETS
• LOW INSURANCE RATES
• BLACKTOP STREETS
• CENTRAL WATER SYSTEM
• FIRE HYDRANTS
• LAND ABUNDANT WITH FRUIT TREES
Situated in the rolling countryside on the edge of the quaint, peaceful village of Clarkston . . . the ideal place in which to raise your family. No major industry in area. Only steps to modern schools, churches, shopping. But 10 miles from Pontiac. Swimming and boating at beautiful, scenic Deer Lake, famous for its rainbow trout and wonderful swimming.
30-DAY POSSESSION
MODEL OPEN
WEEKDAYS 1 P.M. TO 8 P.M.
SAT. & SUN. 10 A.M. TO 9 P.M.
Clarkston real estate
20 S. MAIN · CLARKSTON
MAPLE 5-5821
In Clarkston, take Waldon Road east ¾ mile to Clarkston Gardens.







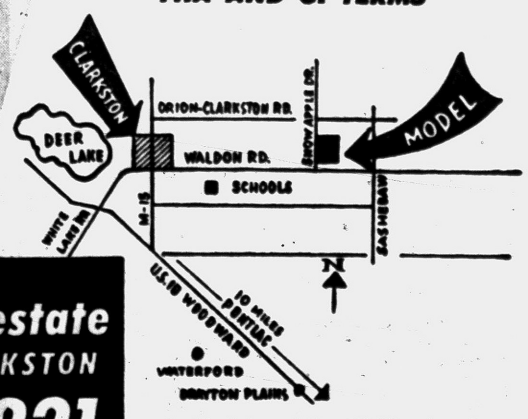

NOW $26.00 Off List
Big 30 Gallon
PERMAGLAS
Automatic Gas
WATER HEATER
Regular $115.00
ONLY $89.95
Glass Lined—Can't Rust
10 Year Warranty
Only $5.00 Down
The GOOD HOUSEKEEPING Shop

DU PONT DUCO ENAMEL is ODORLESS During Application
★ No annoying odor during application
★ Available in Gloss and Semi-Gloss Alkyd Enamels
★ For walls, woodwork and furniture $2.82 QT.
DONALDSON LUMBER CO.
27 Orchard Lake FE 2-8381
DUPONT PAINTS for every purpose

Special Exhibit Features Modern Wooden Home

A special exhibit, designed to show the peoples of Europe and Asia the high living standards of Americans, features a modern home of wood-frame construction with wood siding. A wood house was chosen because it is typical of home construction in the U.S.; approximately eight out of ten homes in this country are wood homes.

The exhibit, "People's Capitalism in the USA," was planned by The Advertising Council, public service organization sponsored by American businessmen. It will be shown overseas by the U. S. Information Agency.

Wood Very Versatile

Wood is probably man's most versatile material. Besides being used as lumber and for other wood products, it has been converted by chemical processes into paper, wall board, rayon, X-ray and photographic film, toothbrush handles, shoe buckles, safety glass, fountain pens, buttons, washable wall shades, upholstery fabrics, explosives and thousands of other items.



THE CATALINA — Three-bedroom, ranch type homes are still available in Herrington Hills. Located on Pontiac's east side, these homes have basements, tile baths, aluminum windows, gas heat and storms and screens. Lots are 50 feet wide. Bert Gordon Realty is handling these homes.

BLOOMFIELD TOWNSHIP
4-Bedroom Face Brick Ranch Homes
WINTER PRICE
$18,900 With **$3,900** Down
OPEN DAILY
Natural Fireplace, 1½ Baths, Gas Heat, Wet Plaster, 1560 Square Feet Living Area. Lots 75 x 190.
See Model 65 Highland Drive at Hudsell Lake, ½ Mile North of Square Lake Road. 1 Block West of Woodward—12 Under Construction.
WM. BEATTIE – FE 5-7692

Westridge-of-Waterford
Northern Pontiac's Finest Subdivision Area
Featuring Custom-Built Homes of Distinction
DRIVE OUT SUNDAY 2:00 to 6:00 P. M. AND SEE 2 MODELS NEARING COMPLETION
or by appointment
DIRECTIONS: Off Dixie Hwy., near Waterford. Turn on Cambrook Lane to Ledgestone Drive—right to Model.
HELTMAN & TRIPP
Builders and Developers of Westridge-of-Waterford
4192 LEDGESTONE DRIVE

TORIDHEET
WALL-FLAME OIL HEAT
for the Tops in Comfort, Convenience and Economy!

For Free Heating Survey and Estimate, Call
AUTOMATIC HEATING CO.
5,000 Successful Installations in Pontiac Area
17 Orchard Lake Ave. FE 2-9124

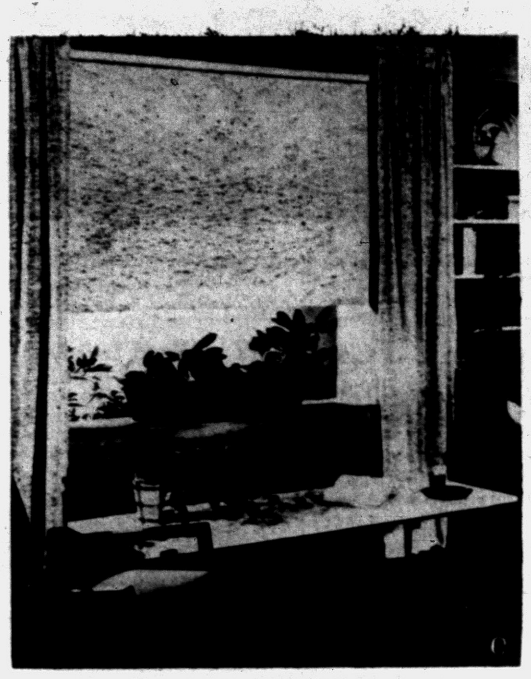

NEW SHADES — New Designer Window Shades with matching draperies lend elegance to this contemporary room. Designed by the well-known home furnishings consultant, Freda Diamond, this shade faces the room with a smart woven texture flecked with black and laced with golden Lurex. The reverse side is a plain woven fabric for uniform appearance on the outside of the home. The shades come in a number of spring colors, with white on the outside. Drapery cloth and custom sized draperies to match textured fabric on inside come in eggshell white only.

Don't Attempt to Install Own Electric Wires

The attempts, by many laymen having only casual knowledge of wiring techniques, to install their own electric wiring has long been a great concern to safety authorities.

"A course in first aid doesn't make a doctor" they say, "so why should a smattering of electrical know-how make an electrician?"

They urge, "Engage a professional electrician to diagnose your home's electrical ills, to prescribe the cure, and above all, to make operable your home's wiring system."

Electrical contractors and their employes have spent years learning their profession. It is their business to understanding the latest installation techniques.

They know every safety requirement of the National Electrical Code.

In most communities, their work is inspected by the city or state electrical inspector, or by an inspector for the Fire Underwriters Bureau.


Only Locke
WROUGHT IRON
RAILINGS & COLUMNS
ARE GUARANTEED FOR A HOUSETIME
Free Estimates
FE 5-2102
L & V Awning
163 W. Montcalm
Royce Lasenby, Manager


SAVE On Fuel Bills
If you are losing heat due to inadequate insulation in your home . . . act now!
SAVE UP TO 40% ON YOUR FUEL BILLS!
Live in comfort . . . knowing that the money you save on fuel is paying for the insulation job!
BLOWN IN MINERAL WOOL
CALL FE 5-8405 Pontiac's Oldest Insulation Co. For Free Estimates
NO DOWN PAYMENT FHA TERMS
AMBASSADOR INSULATION
483 Elizabeth Lake Rd. FE 5-8405

VETERANS 3-BEDROOM 1½ BATH RANCHES
SEVERAL LEFT **IMMEDIATE OCCUPANCY**
Your Choice of 10 Ideal Lots & Homes Near Completion
See the Fabulous
59ER's
See the home that gives you more for every dollar invested. A home designed with you in mind. **PHONE OR 3-4007 for DETAILS!**

SEE THESE OUTSTANDING FEATURES TODAY!
- Payments Approx. $69 Per Month Includes Principle, Interest and Insurance.
- Lake Privileges.
- Convenient Oil Heat.
- Pastel Colored Bath Fixtures.
- Double Vanity—Full Length Mirror, Recessed Lighting.
- Kitchen Cabinets with Knotty Pine Paneling in Breakfast Space.
- Second Bath has Built-In Vanity.
- Sliding Birch Door Walk-In Closets.
- Large Lots—75x225.
- Large Utility Room.

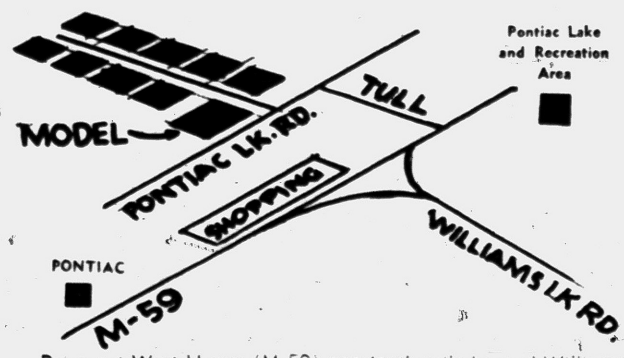

Drive out West Huron (M-59) one-tenth mile beyond Williams Lake Road to Tull. Turn left on Tull to Pontiac Lake Road. Left on Pontiac Lake Road to Model.

Model Open 12 to 8:30 — Sunday 11 to 8:30

The Eldorado
The Home for Tomorrow's Living
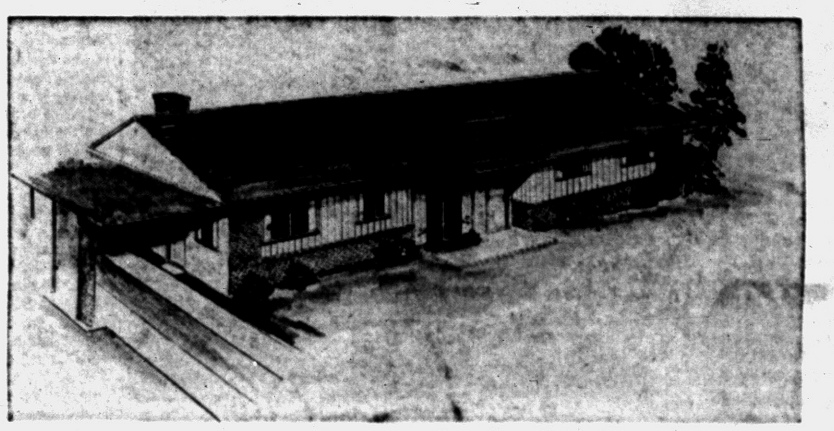
3-Bedroom Ranch Style ALL GAS MODEL HOME
In CLARKSTON GARDENS
$14,950.00
Close to fine schools and shopping facilities. Live where there's the easy pace of warm friendliness of small town living.
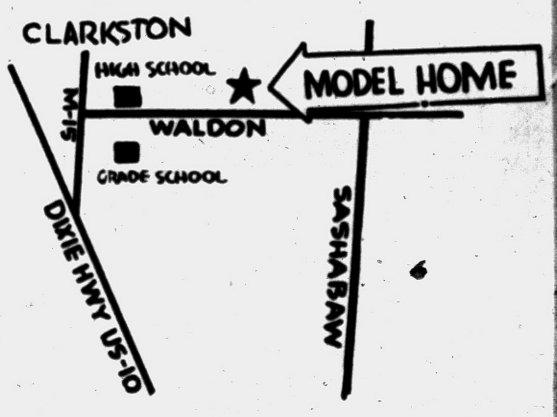

FIRST HOME in CLARKSTON with COMMUNITY WATER
- Storms and Screens on All Movable Windows
- Three Large Bedrooms
- One and a Half Baths
- Window Wall
- Gas Disposal Unit
- Large Lots
- Gas Automatic Heat
- Bearing Fruit Trees
- Fire Hydrants
- Winding Blacktopped Roads

See This Home Today! *GI and FHA Financing*
WHITE BROS. REAL ESTATE
Office at 5660 Dixie Highway—Waterford
OR 3-1295 OR 3-1872

AUGUST JOHNSON
Realtor
1704 TELEGRAPH RD.
FEderal 4-2533

GAS HEAT
Just a Few Left!
IMMEDIATE OCCUPANCY!
Large, New
3-BEDROOM
HOME
FOR ONLY
$33.75 Per Month
*Plus taxes and insurance
900 sq. ft. of living space, and constructed with many quality features.
TOTAL PRICE $7400 FHA TERMS
Pay Only $750 Down!
DIRECTIONS TO MODEL
Drive north on Perry, turn left on Joslyn, then left again on Third. Model home is open at 201 Third.
MODEL OPEN DAILY AND SUNDAYS
Built By
BVG Investment Co.
Phone FE 4-4138

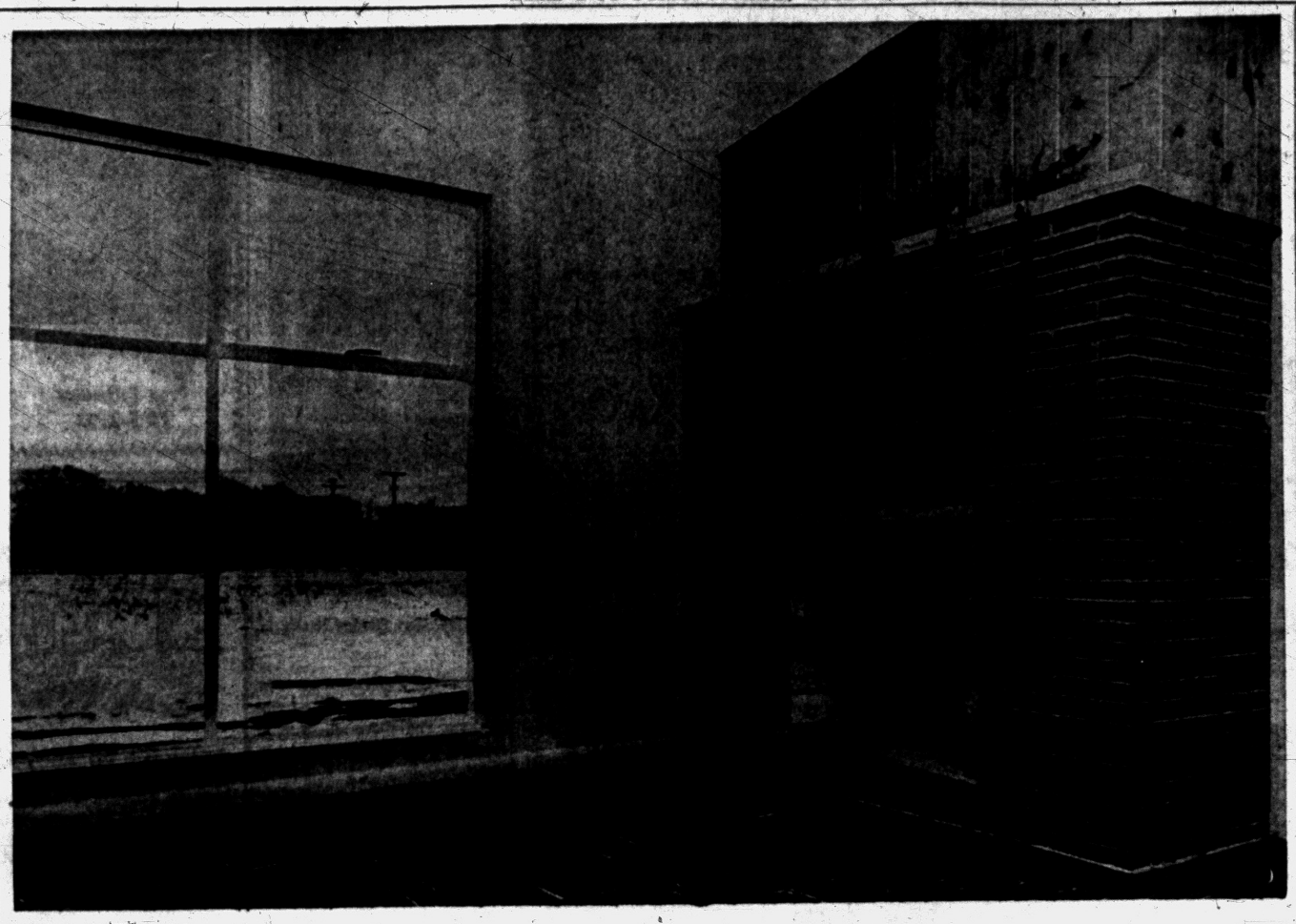

LOCHAVEN INTERIOR — A large natural fireplace with planter box is an optional feature offered in the new Lochaven community of 170 three-bedroom brick ranch homes taking shape in Waterford Township. Duncan Construction Co. is building these homes, south of Elizabeth Lake road, in cooperation with Rose-Hill Realty Company. Prices start at $14,550.

Here's a New Partition, Aluminum Window Wall

Here's a new partition, aluminum window wall with sliding glass inserts believed to be the largest horizontal sliding window wall ever designed. It's manufactured in heights up to 5½ feet and in widths as required.

A big advantage is that the hazards and expense of exterior glazing and washing are eliminated. It's designed for use in apartment houses, office buildings, schools, hospitals and other big buildings.


We Specialize in
COMMERCIAL BUILTUP ROOFING
Phone FE 5-8021 333 N. Cass
Established 1918
Get An Estimate Without Obligation
HUGUS-MARSH
ROOFING & INSULATION CO.

HILL TOP HOMES
at PLEASANT LAKE
CUSTOM BUILT—PROJECT PRICED
3 BEDROOM BRICK HOMES WITH LARGE ATTACHED GARAGE
WE believe we are offering the GREATEST VALUE of any new homes now for sale in this area. These homes with OVER 1200 square feet of living area contain 20x12 LIVING ROOM WITH FIREPLACE and LARGE PICTURE WINDOW. All CERAMIC TILE BATH and COLORED PLUMBING FIXTURES. Ample DINING ROOM with FRENCH DOORS, opening onto PATIO AREA. LARGE KITCHEN, featuring YOUNGSTOWN CABINETS in DECORATOR COLORS. 2 of 3 BEDROOMS EXTRA LARGE, to accommodate twin beds and all have KING SIZE WARDROBE CLOSETS. 2 spacious HALL CLOSETS for extra storage and GUEST CLOSET off vestibule. Additional storage space in attic, accessible by way of Pull down stairs in hall.
We offer 140 HOMESITES. ALL overlooking BEAUTIFUL WOODS, rolling hills AND LAKE with complete lake privileges to all property owners.
Only $14,750.00—Low Down Payment!
$72.60 Per Month—Complete With Lot!
SEE THESE BEFORE YOU BUY
WILL DUPLICATE ON YOUR LOT
Model Open Every Day 1 to 7 P.M. Lake Blvd., cor. of Williams Lake Rd., between Elizabeth Lake Road and Cooley Lake Rd.
JOHN J. DYER
8065 Commerce Road EMpire 3-4771

Sensational New KALAMAZOO OIL-FIRED WARM AIR CONDITIONER!

• Delivers maximum heat from every ounce of fuel!
• Completely automatic, effortless operation!
• Filtered, humidified healthful circulating warm air throughout your home!
• Converts to gas anytime, simply by changing burners!
Call For FREE Furnace Inspection
William Lechner
FE 2-1821
27 N. Cass Ave.
KALAMAZOO
QUALITY LEADERS SINCE 1906



RUG NEWS — An abstract hand-carved design is featured in this new room-size rug. This is part of a new Desert Collection of rugs that have been coordinated with broadloom carpeting. The combination of rugs and carpeting permits interesting and decorative schemes.

House Electrical Items Abused by Householders

Electrical appliances in most homes today are getting such "electrical abuse" from being operated at low voltage and insufficient current that most such equipment is losing the householder money every day in performance value, according to the National Adequate Wiring Bureau.

But most householders probably never get a mental picture of the thermostat inside the new electric toaster ringing its hands tragically and calling for higher voltage, because they honestly don't know how it operates, or what it needs in the way of home wiring.

Yet, it's a fact that this is the state to which such devices are frequently reduced, the Bureau claims, when the electrical plant in the home works at such a low level of efficiency that neither enough working energy in watts nor enough voltage reaches electrical equipment through the branch circuits.

* * *

"Much of the home wiring in this country is still like the ole telephone party line system," an engineer in the National Adequate Wiring Bureau states, "full of interrupted conversations, poor quality signals, parties clamoring to use the line, and everybody getting mad. Nobody's satisfied, and nobody's getting his money's worth of his appliance performance. There's just one solution—getting a modern system that can't be 'cut in on.' If people would do something about getting adequate wiring into their houses, one appliance wouldn't be fighting another one for current."

A house without enough circuits—and 80 per cent of all older homes in the country are in this category—usually overburdens the few circuits it has by making them serve so many lights and portable appliances that none gets the power it needs to function well.

As each piece of equipment competes for the scant electrical fuel at hand, and more current is drawn than the safe rating of the circuit permits, wires overheat, voltage drops. Correspondingly, timers and thermostats in appliances so equipped function unevenly. Timers and thermostats are touchy about turning out an efficient performance if the electrical pressure, or voltage behind the current, is not to their liking.

* * *

When the normal 115-125 volt circuit loses voltage to below the 100 mark, erratic operation results. This is a signal that the home wiring ought to be resurveyed.

TV in Wood Sells Best

Department and appliance store salesmen report that television sets in fine wood cabinets are much easier to sell than set in cabinets of other materials. Better sound reproduction is one of several reasons cited for this preference among TV buyers. The Federal Trade Commission recently issued rules designed to protect consumers from being decived by imitation wood cabinets.

Room Location Saves

To add a second bathroom or powder room, select a room directly above, below, or next to the bathroom or kitchen. This keeps piping costs at a minimum because the new fixtures usually need only be connected to the existing plumbing system.

It is estimated that the average family of four eats more than 11 pounds of meat per week.

Willis M. BREWER
Broker
Complete Real Estate Services
• Listings Wanted • Buy and Sell Contracts • Will Trade Contracts for Ranch Type Homes.
55 N. Parke St.
FE 4-5181

NEW

PRE-FAB
All Metal Frame
GARAGE
WITH METAL SIDING — PAINTED BAKED ENAMEL THAT LOOKS LIKE WOOD SIDING!
★ NO PAINTING or WARPING ★
DO-IT-YOURSELF
—PLANS INCLUDED—
NO MONEY DOWN—EASY TERMS
MIDWEST SUPPLY
9 N. TELEGRAPH FE 4-2575

Accused Surprises All — Admits He's Lying

VANCOUVER, B. C. (AP) — Even the prosecutor was surprised.

"Are you telling the truth?" demanded the prosecutor, Paul Delaney, when the defendant denied at his trial that he had stolen an overcoat.

"Well, as a matter of fact, I'm not," replied the accused man.

"Six months," said Magistrate Gordon Scott.

A Navy expedition to Antarctica recently discovered a wooden hut which had been used as a shelter 48 years ago by a British explorer. The hut was still intact despite repeated burials in winter snow and other weather rigors.

VETS: NO MONEY DOWN!
Last Chance! Only a Few Houses Left in This Development!
2-3 Week Occupancy!
• Two Bedrooms
• Full Basement
• 4 Styles to Choose From
• Luxaire Automatic Oil Heat
• Steel Casement Windows
• Large Lots
• Paved Streets
• Full Closets with Sliding Doors
• Plastic Tile Bath
• Double Ribbon Drive
• Completely Insulated
• Low Taxes
2 Bedroom — Full Basement

Monthly Payments $52
Plus Taxes and Insurance
• Drive out Baldwin to Rutgers—Model Home at 252 W. Rutgers
Open Daily and Sunday
1 P.M. to 6 P.M.
STANLEY
KENNETT
CORNELL
MODEL
RUTGERS
BALDWIN
PHONE TOwnsend 8-8177 CALL COLLECT FOR INFORMATION
DAN ROSE REAL ESTATE ★



It's true . . . it's proven—DURA-DRI keeps the decoration in—fills the pores through which water has been coming. And it comes in 5 beautiful colors. For serious leaks or seepage, use DURA-STOP *first*. It's a new, dry powder hydraulic compound that becomes harder and more water-resistant in the presence of water.
SEE IT TODAY AT
HOME OWNERS—
Use Dura-Dri now to waterproof your basement. You'll be dry and snug as a bug in a rug when the Spring rains come.
Bring new life to MASONRY!

Paint with CEMENTICO*
a superior water-repellent paint
Porous masonry painted with CEMENTICO retains its brightness and new life because durable CEMENTICO bonds securely to the surface. This superior exterior paint with the Portland cement base adds immeasurably to the property value of homes, commercial and industrial buildings. It mixes quickly, applies easily, dries fast. Choose *today* from eight beautiful colors and white.
*T. M. Reg. U. S. Pat. Off.
A TEXOLITE PAINT PRODUCT
PONTIAC PAINT Mfg. Co.
17-19 S. Perry St. FE 5-6184

Just because you have a figured carpet or rug which does not show soil, don't think for a moment that dust and dirt do not settle on it the same as on any other type of floor covering or upholstery.

WHEN YOU HEAT with Gas



ACCEPT NOTHING BUT Janitrol HEATING EQUIPMENT

THERE'S NOTHING FINER BUILT!

OTTO A. TRZOS

3101 Orchard Lake Road

KEEGO HARBOR

FE 2-0278

Eves & Sun. CALL MA 6-6247

Plumbing Faults Mean Checking

When hot water turns rusty, when old plumbing starts to leak, or when water slows to a dribble because of obstructed piping, it's time to check present plumbing. Copper tube is ideal for home modernization. It is durable and can be installed with a minimum of breaking into walls and floors. Soft copper tube is easily bent by hand and run between studs or floor beams. It will carry hot or cold water equally well without rusting.

Not only is copper highly efficient, but it can be joined by a simple soldering operation. Long lengths are easily connected, without using threaded joints or caulking compound. The resulting joint is strong and completely water-tight for long service without trouble.

Besides standard copper tubing, the Copper & Brass Research Association recently announced a new type engineered to have lighter walls so that it can be installed in present homes without "fivoring out" plaster. Important cost savings are obtained, but none of the advantages of copper are lost: smooth inside walls, tight joints and freedom from corrosion.

When out-moded plumbing has been "up-dated" in this manner you can then turn to new fixtures and material which make a bath more attractive and practical. Heat and moisture resistant wall coverings, such as plastic wall tile, can do much to increase both the beauty and value of your present home. You can also experiment with decorative window and shower curtains, as well as gaily colored towels which harmonize or contrast with your color scheme. Begin your plans now to have a completely modern bath—from the pipes out!

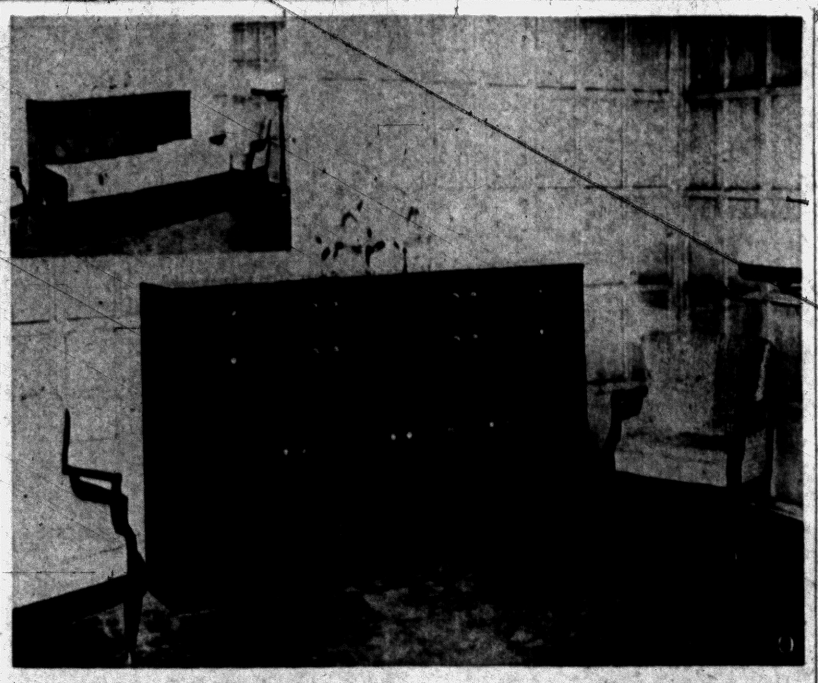

THAT EXTRA BED — Here is one of the more amazing ideas in the furniture line. This is called a console sleeper, and it fits in a beautiful cabinet in either modern, provincial, or Early American styling. At night the bed merely pulls down, fully made up.

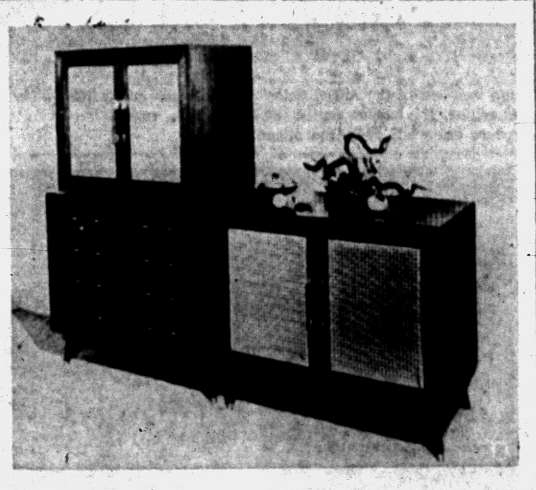

WOVEN CANE — Woven cane highlights the front of these modern storage units. The cases themselves are mahogany with brass used as an accent. Woven cane is actually a product of rattan. It is tough and flexible. Once used only for chair seats, it now appears in many different ways as a decorative material.

Tips to Counter Leaks in Roofs

Invisible leaks are the ones that don't announce themselves until plaster cracks, wallpaper stains, or the electric wiring is short-circuited.

By this time expensive repair bills are in the offing and the home-owner may well ponder why he didn't find it out earlier. There are some common-sense tests for locating roof leaks. These tests should be conducted at least once a year:

1. On a bright day block up windows and louvers in the attic. Look for pinholes of light. A light source is a potential leak. This test should be made during dry weather. If it is done after a series of wet days, the roof deck may have swollen, covering the pinholes.

2. With a flashlight, look for discoloration marks on the under side of the roof boards. Leaks sometimes leave tell-tale stain marks.

3. After a heavy rain, look for moisture on the underside of the roof. This can be caused by a leak. But it also can be caused by indoor condensation. If moisture is found, call in a local roofing contractor to track down the cause.

If the roof is worn, the leak means reroofing is needed. Extensive tests, some af them made at the National Bureau of Standards, have shown that a roof wears out uniformly, leading to the conclusion that the first leak is evidence that others will soon appear. In most cases, new asphalt shingles can be laid directly on top of the old material.

Spanish firms want an export outlet for single and double barrel shotguns.

In five years, India will have a $50,000,000 plant making heavy electrical goods.

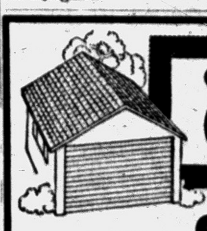

CUSTOM BUILT GARAGES

14x20 Size Complete $690

Completely finished with overhead steel door, concrete, pattern 106 siding, 210# shingles, 2 casement windows. Compare our work, compare our price . . . you'll be convinced!

D & M BUILDING SERVICE

9 S. JESSIE Phones: FE 2-7004, FE 2-8245

Moery's Oil Burner Sales-Service

GAS AND OIL—EXCEL — MUELLER

FHA Licensed Contractor—Free Estimates

2212 Maddy Lane FE 2-4970

A Beautiful New Modern DREAM KITCHEN CAN BE YOURS

You, too, can have a wonderful new deluxe custom built birch kitchen including formica tops and built-in thermador range and oven installed in your home for as little as $25 per month with no down payment! Stop in. See our model kitchen. Estimates are free!

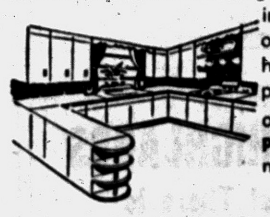

Terms Available — See Our Display at

The CABINET SHOP

Open Monday and Thursday Eves. 'til 9

3088 West Huron Lake Road Near Elizabeth FE 5-9331

BATEMAN-KAMPSEN REALTY CO.

WE BUY OR SELL

LAND CONTRACTS

★ FE 4-0528 ★

Ask for Tom Bateman

IT PLEASES US—TO PLEASE YOU

REFRIGERATION SERVICE

All Types—All Makes Commercial and Residential

DAY OR NIGHT SERVICE

Authorized Kelvinator Sales & Service

MASON REFRIGERATION

FE 2-6400

461 Elizabeth Lake Road

FOR WORK MEASURING UP TO YOUR REQUIREMENTS

GET YOUR—

★ COPING
★ WINDOW AND DOOR SILLS
★ CONCRETE STEPS
★ STEPPING STONES
★ SPLASH BLOCKS
★ CHIMNEY CAPS
★ . . . AND CUSTOM CONCRETE PRODUCTS FROM US!



Custom Made Wrought Iron Railings for Your Steps.

PONTIAC PRECAST

54 W. Sheffield off Baldwin

Telephones: FE 4-5143—OR 3-9741

Jordan Plans to Save Church in Jerusalem

LONDON — Basil Spence, Scotch architect of England's new Coventry Cathedral, is to help save the Church of the Holy Sepulchre in Jerusalem, now crumbling into ruins. The Jordan Government, which controls the Christian quarter of the old walled city of Jerusalem, is undertaking the preservation.

The first Church of the Holy Sepulchre was begun by Emperor Constantine in A.D. 326, destroyed by the Saracens and rebuilt by the Crusaders. In 1808 it was badly damamged by fire and again rebuilt.

Felt a Light Shock?

YUMA, Ariz. (AP) — Two horseback riders, Charles W. Martin, 27, and John Wilson, 13, reported their mounts stepped on some 7,200-volt power lines blown down in a storm. They said they felt only a slight shock. The horses were killed.

Do-It-Yourself Fines

JUNEAU, Alaska (AP) — This capital city of Alaska is trying out a new gimmick for collecting the $1 fines from overtime parkers.

Police installed 10 "fine-o-meter" boxes around town on a trial basis. An envelope is attached to the parking tickets. The violator can slip his $1 into the envelope and drop it into one of the boxes. The idea is to save motorists a trip to the City Hall.

See HY HAVEN'S Waterland Wonder!

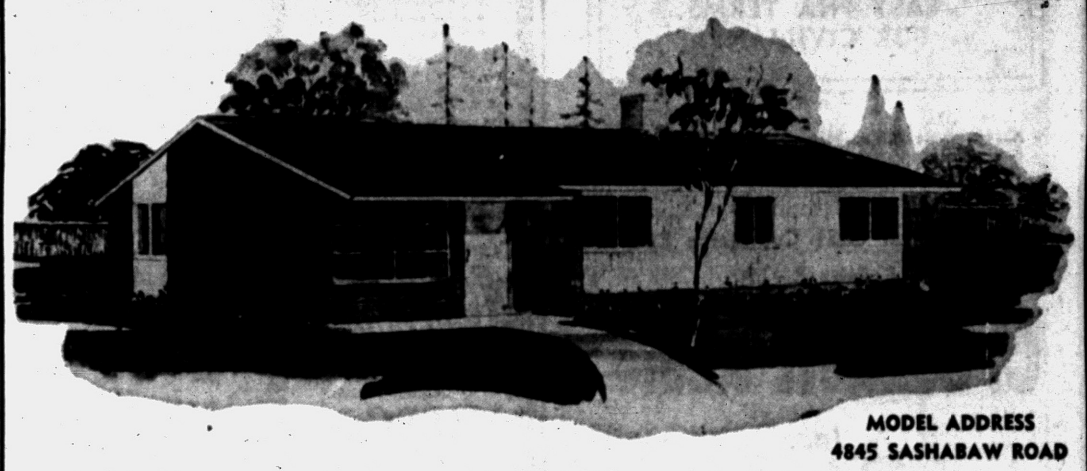

MODEL ADDRESS 4845 SASHABAW ROAD

The HY HAVEN SPECIAL

A 45-Foot Wide Ranch Home

LOOK AT THESE SENSATIONAL FEATURES

FULL PRICE ONLY $11,100

HY STANDARD BUILDERS

19469 JAMES COUZENS HWY

DETROIT MICHIGAN VE 8-2400

SALES EXCLUSIVELY BY Northwest Management Co.

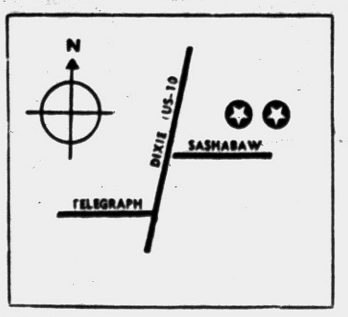

Model Open Daily, Noon to 9 P. M.

Model Phone No.—ORlando 3-2980

30-YEAR MORTGAGE AVAILABLE!

BEFORE YOU BUY ANY HOME . . . AT ANY PRICE SEE THIS HY HAVEN COMMUNITY — SEE It Now!

- REAL LOW TAXES
- 10 MINUTES FROM ALL PONTIAC GM PLANTS
- HUGE 1,035 SQ. FT. OF LIVING AREA
- COPPER PLUMBING
- NATURAL GAS HEAT (NOT BOTTLED)
- ALL WINDING PAVED STREETS—NOT GRAVEL (PAID FOR BY BUILDER)
- SOLID SIDE DRIVES
- KITCHEN BIRCH CABINETS, ALL CUSTOM MADE
- FULLY TILED BATHS
- FULL WARDROBE CLOSETS WITH SLIDING DOORS
- FORMICA COUNTER TOPS
- CHOICE OF INTERIOR COLORS
- ALUMINUM SCREENS
- SLIDING ALUMINUM WINDOWS
- AUTOMATIC HOT WATER TANK
- MAMMOTH LOTS, SIZE—100x150 FT. & LARGER
- QUARTER-MILLION DOLLAR COMMUNITY WATER SYSTEM (NOT INDIVIDUAL WELLS)
- TRANSPORTATION NEARBY
- CHURCHES • SCHOOLS • SHOPPING CENTERS
- 5 ELEVATIONS TO CHOOSE FROM
- ARTISTICALLY PLANNED COMMUNITY



veterans $250. down

ADAMS VILLAGE

BIRMINGHAM

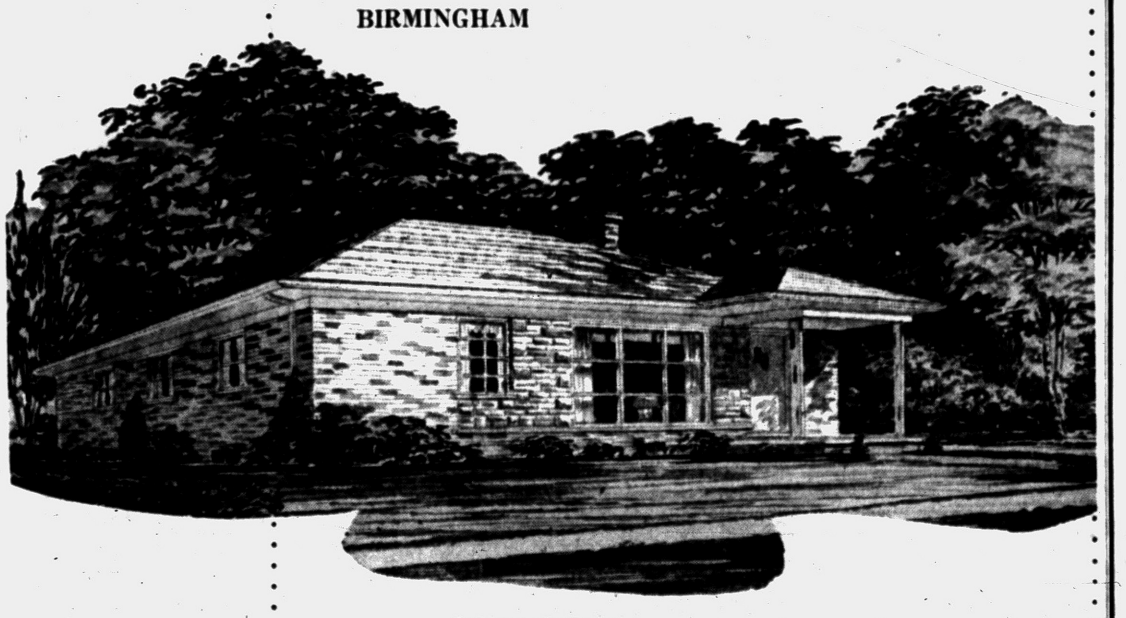

FROM $17,990

FHA TERMS . . . MINIMUM DOWN PAYMENT

Adams Village . . . exciting . . . exclusive. It's perfect suburban living in Birmingham's last major home development. Your Birmingham property increases its value . . . dollar by dollar . . . year by year. Outstanding brick designs . . . 21 elevations . . . your choice of floor plans. Select your Adams Village home, today . . . and live in luxury tomorrow! Close to commuters station . . . schools . . . churches . . . downtown Birmingham.

FEATURES OF ADAMS VILLAGE

- Electric Living With Hotpoint Built-In Oven and Range
- 3 Bedrooms
- 2 Full Baths
- Food Waste Disposal
- Face Brick
- Copper Plumbing
- Hooded Vent Fan
- Paved Streets
- Gas Heat

Furnished by ACE Furniture Stores of Greater Detroit

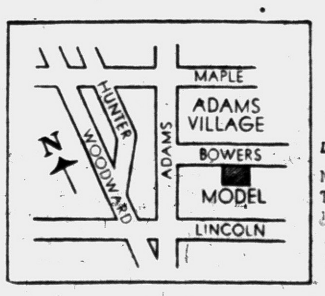

LOCATION: North on Woodward . . . Turn right on Adams ¼ mile, right on Bowers

merrill threm company

20602 Harper TU 4-0900

2 Protection Types

Whereever metal surfaces are exposed to the elements, protective coatings are needed for them These coatings must provide two types of protection. First, they must combat rust and, second, they must form a barrier to moisture.

CALL US FOR
Farms - Lots - Lake Front
City-Suburban Properties
HOME MART REALTY
1062 W. Huron St. FE 5-9407

Commercial and Industrial Wiring Specialists
BALLARD
ELECTRIC CO.
843 S. Paddock St. FE 4-6201

Outside Hot Water Tap Handy to Use

Gas water heater manufacturers suggest a home improvement that will earn the gratitude of fastidious housekeepers who shudder when mud is trekked into the house or wiped off on kitchen towels.

It's an outside hot water tap, available at chain and mail order stores, that enables anyone who has just finished a gardening, a car washing or other outdoor chore to clean up before going indoors.

The tap is equipped with a special valve that turns the hot water off inside the wall instead of outside where it might freeze in cold weather.

About 10 in every 100 American women over 65 years old have jobs.

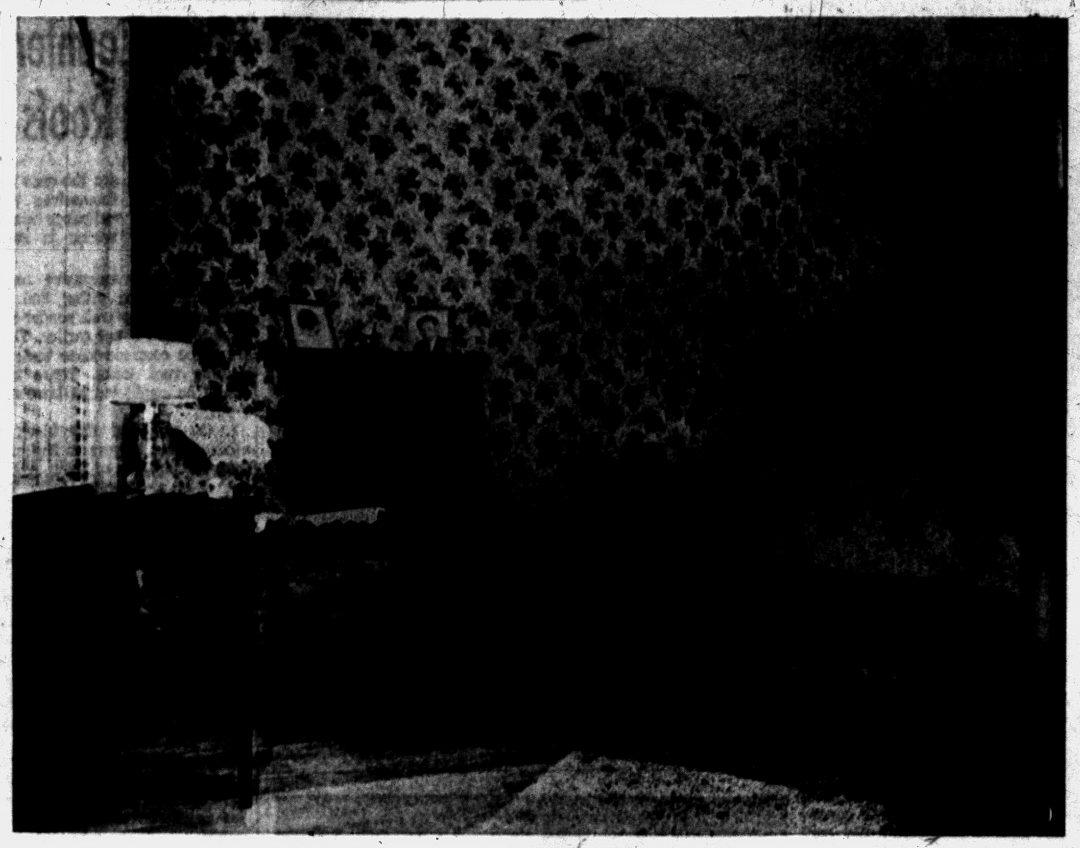

MASTER BEDROOM — The main bedroom of the Alfred Coles' home on Maceday Lake has a sloping ceiling. The window on the left is 8 feet square. Flowered paper covers one wall, while the other three walls are painted blue. Hardwood floors are bare except for blue throw rugs.

When a population increases its every year, it will double in about numbers at the rate of 2.7 per cent 26 years.

Anchor FENCE
PROTECTS CHILDREN, PETS AND PROPERTY
...adds beauty to your grounds!
For complete, *permanent* all round protection, insist on Anchor Fence. Requires no annual painting — is zinc coated after weaving, not before. Call for FREE estimate.
FE 5-7471
NO DOWN PAYMENT | 1st PAYMENT IN JULY | 36 MONTHS TO PAY

2 GOOD DEALS

LAKEWOOD VILLAGE
The Only One of Its Kind
A unique community offering all year 'round fine living. Gently sloping sites, majestic oaks, and cool spring fed lakes afford the ideal setting for your year 'round home. Facilities for shopping in Pontiac and Northland within easy reach. School buses serve the area. Drive out Highland Road (M-59) about 10 miles west of Pontiac.
80 Ft. Waterfront Lots As Low As . . . $1850

BONNIE HIGHLANDS
The Best There Is
MILFORD'S most desirable and exclusive new subdivision is rolling, picturesque, wooded with evergreen and oaks; and convenient to Lincoln Motors and Northwestern Highway Extension. MODEL HOME NOW BEING BUILT. 3 large bedrooms, brick, full basement, wide lots, paved streets and sidewalks, city sewer and water (paid by builder). Located on Summit Street between First Street and Commerce Road.
GI $290 DOWN Plus Costs
EASY FHA TERMS FOR CIVILIANS!

Offices at 7400 Highland Rd. (M-59)
EMpire 3-4236
Offices at 8081 Commerce Rd.
EMpire 3-4197
C. Schuett Realty
Inc.
3 Detroit Offices Phone KE 2-2400

Glossy Enamel Finish

Glossy and semi-glossy enamels are excellent for finishing furniture. The flat type of enamel is not generally intended for furniture that received the treatment usually accorded chests, tables and chairs that are in constant use.



Do Spring Cleaning Yet?

Now that it's possible to repaint a room in such a short time, it's a good idea to get a head start on spring cleaning by beginning your household decoration early. Today's colorful and easy-to-apply paints dry with such rapidity that you can transform an old room into an eye-delighting new one in just a few hours.


NEW! KICKPROOF SAW
Prevents Damage
- to motor and gears
- to the operator
- to the work
The new Speedmatic Saw gives you an exclusive KickProof Clutch that eliminates all dangerous kickback. If the saw binds in the cut, this clutch allows the motor to turn even though the blade remains stationary... The KickProof Clutch is only one of many outstanding features of the Speedmatic Saw, features engineered and built into this saw to help make your work easier. You will do the job better with a Speedmatic Saw.
PORTER-CABLE Speedmatic SAW
SEE SPEEDMATIC TODAY!
KEEGO
Hardware No. 1
3041 Orchard Lake Rd.
FE 2-3766

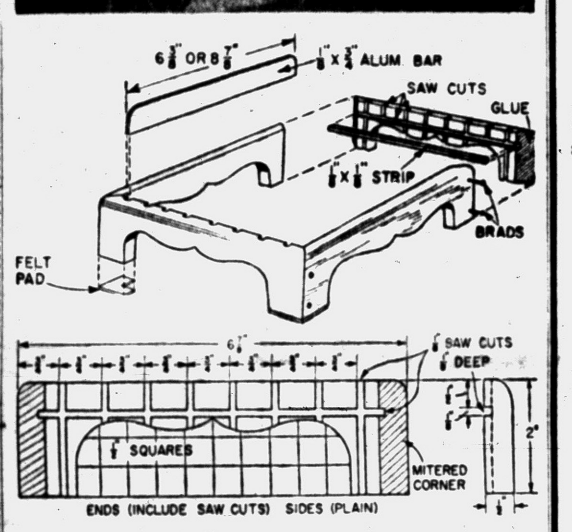

Unusual Trivet Combines Dark Wood, Aluminum

The metal surface of this trivet's cross bars won't be damaged by hot pans or dishes. The wood support for the Do-It-Yourself aluminum bars prevents heat from reaching the table surface.

Lay out the irregular outline of the wood frame sides and ends from the squared pattern. Sides can be 6⅞" or 9⅜" long. Cut them out of mahogany, walnut, or other dark wood and miter ends.

Before joining the frame, slot the ends only for the ⅛"x¾" aluminum bars. Cut another groove crosswise to the slots for the piece that supports the lower surface of the aluminum grille. Assemble the wood frame with glue and nails much like a picture frame.

Cut eight lengths of ⅛"x¾" aluminum bar stock and round corners along top edge only. Glue ⅛"x⅛" strip of wood in crosswise slot. Finish wood frame as desired, then set aluminum bars in place.

Wash Cork Tile Floor Soon After Installation

Cork tile floors and walls may be washed four or five days after installation, and then waxed.

Apply two or three coats of paste wax or liquid wax (not to be confused with water-emulsion wax). After each coating, buff with a polishing machine. Maintain cork tile with an occasional waxing.

OAKLAND LAKE
Choice Lake Lots
Entrance to Lots off Walton Rd. Between Sashabaw and Silver Lake Roads
Information Available from Salesmen at Rose-Hill Project
SEE THEM THIS WEEK END!
Rose-Hill Realty Co.
19470 GRAND RIVER
KE 2-9060

See the New Look in GARAGES
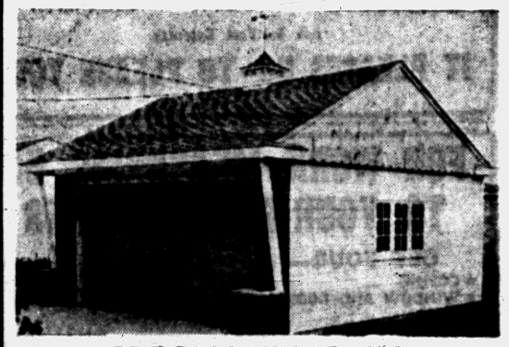
SPECIALIZING IN
Garages, Additions, Attic Remodeling, Breezeways, Recreation Rooms, Kitchen Remodeling, Commercial Buildings, Concrete Work, Porch Enclosures, Roofing, Siding, Bath Rooms
"There Is No Substitute for Experience"
OPEN DAILY 9:00 - 5:30
OPEN SUNDAYS 12:00 - 4:00
BOB'S BUILDING SERVICE
207 W. MONTCALM
At the flashing amber light just east of Oakland Ave.
R. Murray-White FE 4-9544 Robert E. White

See Our Booth at the Waterford Builders Show
ONE STOP BUILDING SUPPLIES
OPEN DAILY 8-8, SUNDAY 10-3
GOLD BOND PLASTERBOARD
New Low Price — 1 Week Only!
4x8x¼" Plasterboard $1.20
4x8x⅜" Plasterboard $1.55
4x8x½" Plasterboard $1.65
4x7x⅝" Plasterboard $1.98
4x10 and 4x12 Also in Stock
16x48 Lath—32 Ft. $1.05
All Metal Products at a New Low Price
THESE ARE C & C SPECIALS!
No. 2 OAK FLOORING
Very Nice Stock $125
No. 1 and Better Oak Flooring
Premium Nafoma, Must Move 3 Cars $170
4x8x⅝ FIR PLYSCORE
NOW ONLY $5.45
Burmeister's
NORTHERN LUMBER CO. & HARDWARE
Wholesale and Retail
3 CONVENIENT YARDS TO SERVE YOU BETTER!
1. 8197 Cooley Lake Rd. Union Lake Shopping Center Phone EM 3-4171 Pontiac
2. 9 Mile at Telegraph Phone ELgin 6-4184 Southfield
3. Corner Cooley and Williams Lake Rds. Phone EM 3-3714 Pontiac

DEWALT POWER SHOP
FACTORY Demonstration
OF THE DEWALT POWER SHOP
SUNDAY, MARCH 25
1 p. m. to 11 p. m.
AT OUR BOOTH AT THE WATERFORD SPORT and BUILDERS SHOW
C.A.I. Bldg., W. Williams Lake Road
Poole HARDWARE CO.
HARDWARE • COAL • BUILDING SUPPLIES
151 OAKLAND FE 4-1594

The 3-Bedroom—"Lakeside"

MOVE FAST—Be In By Spring
Enjoy Beautiful Van Norman Lake
- 3 Large Roomy Bedrooms
- 1½ Baths
- Large Kitchen
- Forced Air Oil Heat
- Lake Privileges
- Large Lots—80x180
- Beauty Queen Kitchen Cabinets

$11,835
VA $235.00 Down
Model Open 1 to 7
Saturday and Sunday—
Open 3 to 7 Daily
ONLY A FEW CHOICE LOCATIONS LEFT!
WHITE BROS. REAL ESTATE
Office at 5660 Dixie Highway—Waterford
Phones: OR 3-1295 — OR 3-1872

New Gimmick 'Sigmacon' Called Push-Button Slave

GRAND RAPIDS (AP)—If the Executive Furniture Guild has its way, things will really hum and move when the office executive points his finger.

* * *

"Sigmacon," a device developed by the Grand Rapids organization, will be the obedient middle man.

The busy executive, through the aid of "sigmacon," now can push a button on a control panel at his desk and watch a television set pop out from an opposite panel.

Also, "sigmacon" will turn on the executive's radio, tape recorder or hi-fi.

It will dim or brighten office overhead lights, operate the draperies, activate the inter-com system or a telephone equipped with transmitter-receiver amplifier.

* * *

George W. Reinoehl, executive director of the Executive Furniture Guild, says "sigmacon" is far more than a luxury gimmick.

In these days of tension, when overwrought executives are victims of heart attacks and ulcers, every waste motion eliminated is a step in the right direction, Reinoehl declares.

"Sigmacon," its pushbuttons and workings contained in a radio type cabinet, currently is installed in a model guild office called the life extension office. The office is designed to make working space more efficient, more beautiful and more fun.

The guild is holding its fourth annual clinic, attended by about 100 guild dealer members from throughout the United States, Canada and Honolulu.

Founded in 1948, the guild operates on the theory that a man's office should be a strictly personalized affair, designed according to his preference in color and decor.

False Suicide News True the 2nd Time

SAN PEDRO, Calif. (AP) — Five days ago detective Sgt. Chester Baldridge of Lo sAngeles came to a restaurant here to notify the five Chin brothers that their father, Chin Soon, 71, had committed suicide by hanging at his home.

The brothers hurried to Los Angeles and found their father alive and well.

Yesterday Baldridge went back to the restaurant with the same message. This time the information was correct. The boys' father had hanged himself.

In a sense, Baldridge's first message was correct, too. Chin Soon did hang himself, but he was 68-year-old Chin Soon, no relation to the five Chin brothers.

More than three-fourths of America's freight tonnage moves at some time by private or for-hire trucks.

NICK HALIDAY — By Keats Petree

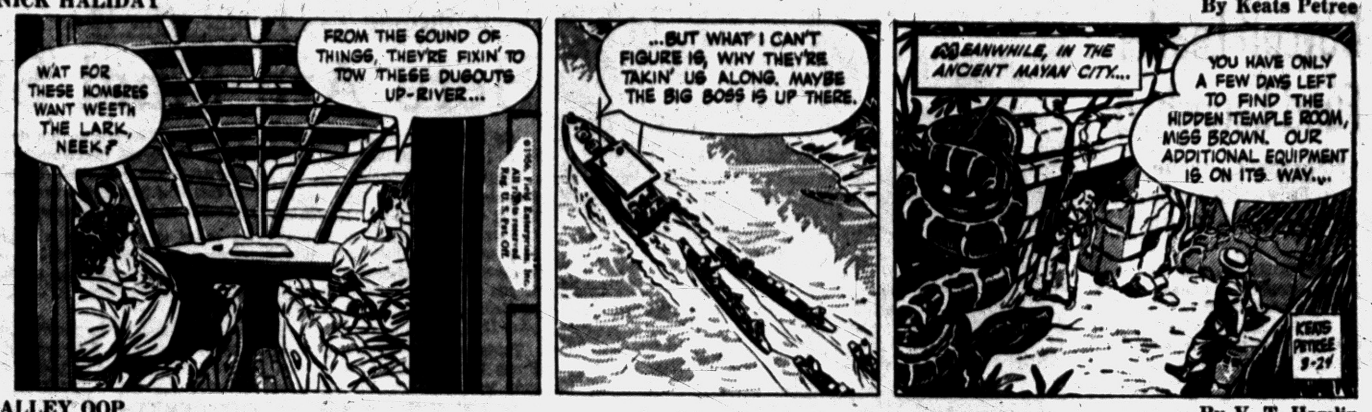

ALLEY OOP — By V. T. Hamlin

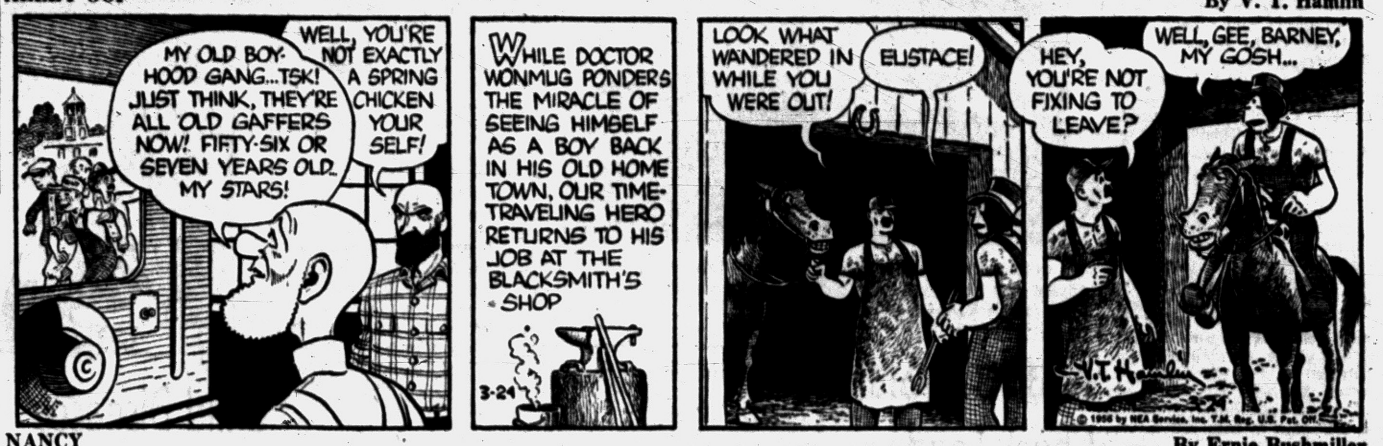

NANCY — By Ernie Bushmiller



BOARDING HOUSE



CAPTAIN EASY — By Leslie Turner



OUT OUR WAY



BOOTS AND HER BUDDIES — By Edgar Martin



GRANDMA — By Charles Kuhn



DIXIE DUGAN — By McEvoy and Striebel



HALF ACRE CASTLE — By John Morris



DO IT YOURSELF by Crickmore



Don't worry, it's nothing serious — whatever it is . . .



"She's just like a real doll. Squeeze her hard and she cries 'Mama'!"

DONALD DUCK — By Walt Disney

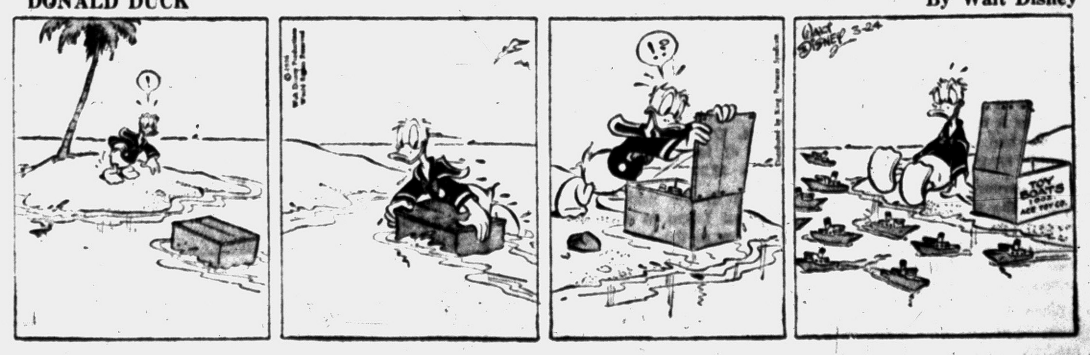

Boycott Leader Fund Launched

Negroes Continue Plan as Drive Starts to Pay Clergyman's Costs

MONTGOMERY, Ala. (AP) — As Negroes continued a mass boycott of segregated buses, a New Jersey newspaper launched a fund drive to pay the fine and court costs of a Negro clergyman convicted of leading the boycott.

* * *

The Asbury Park Press started its campaign with a page 1 story and editorial by Editor Wayne D. McMurray.

The Rev. Martin Luther King Jr., pastor of the Dexter Avenue Baptist Church at Montgomery, was fined $500 Thursday after a four-day trial on charges of conspiring to boycott city buses.

* * *

A spokesman for Montgomery City Lines Inc. said yesterday that "there might have been a few more" Negroes patronizing the bus line than there have been in the days preceding King's trial.

The Asbury Park editor last night sent this telegram to King:

"We of the Asbury Park Press, outraged at the conviction of a fellow American for asserting a right our Constitution guarantees to all, want to help you in your fight for justice. We are starting a fund drive among our readers for money to pay your fine and court costs.

* * *

"The Press itself is contributing $50. Checks will be drawn in your name and forwarded to you, or to your attorneys if you prefer."

McMurray said the goal of the Press drive is $1,000, and any money collected above that will go to the pastor to help him pay legal costs.

McMurray said that if eventually the clergyman should be acquitted and the fine and costs revoked, King will have the use of the money to pay his legal fees.

* * *

The Press editorial said segregation was "un-American and undemocratic," and declared that Negroes in Montgomery argued "justifiably that they should be allowed to sit where they chose on city buses. . . ."

Tunisians to Elect 1st Home Legislature

TUNIS, Tunisia (AP) — Opponents of the powerful National Front have called for massive abstentions tomorrow when Tunisia elects its first legislature under its new status of enlarged home rule.

* * *

The National Front is expected to sweep all 98 seats in the new National Assembly. Other main groups refused to offer a slate of candidates. The Communists put up about 20 candidates, largely for propaganda purposes.

The National Front includes the Neo-Destour party of nationalist leader Habib Bourguiba and strong representation from farmer shopkeeper, trade union and independent groups.

* * *

Tunisia has 750,000 eligible voters, all men. The only big question was how many would vote.

Urge Nut Development

EAST LANSING (AP) — The state Board of Agriculture, Michigan State University governing body, has asked the MSU College of Agriculture to give serious consideration to a program of developing the nut industry in Michigan. The Michigan Nut Growers Association urged that the college plant a stand of various varieties of hardy nut trees and support a research program for the industry.



MISLEADING SIGN — Mrs. Helen Steed's Liberty Lee finds this license plate isn't hay, as it says. The horse tests its appetite at Tanforan racetrack near San Francisco.

Attacks on Stalin Check Leaders

State Department Man Says Recent Assaults to Prevent 1-Man Power

WASHINGTON (AP)—A high State Department official said today that sensational Russian attacks on the late Joseph Stalin's one-man rule may have been designed to make it difficult for any Soviet leader to rise above "the ruling clique."

* * *

Deputy Undersecretary of State Robert Murphy gave the first detailed official comment here on the repudiation of Stalin in a speech prepared for a luncheon meeting of the George Washington University alumni.

He said the current "rewriting of history" in Russia is a "startling example" of the one-sidedness of Soviet education which produces acceptance of opinions handed down from the government "without question and without understanding."

* * *

While the Soviet leadership is now emphasizing collective rule, Murphy asserted that "it may be significant" that the party machinery apparently has been reorganized to include more people with ties to Nikita Khrushchev, the Communist party boss.

He implied that the State Department is watching this development closely to determine whether Khrushchev, despite his denunciation of Stalin and of one-man rule, is moving to grab ultimate power for himself.

Makes Parking Fines Almost a Pleasure

WOODRUFF, S.C. (AP) — The city council has shown a tender feeling for parking meter ordinance violators:

The violation fee has been reduced from 50 to 25 cents and parking tickets have been replaced with yellow envelopes in which violators may conveniently pay fines by dropping them in one of several boxes around town.

A stern aspect still remains, however. Someone looks you up if you fall down on a violation fee after a period of 36 hours.

Michigan ranks second among states of the Union in the production of paper and paperboard.

Lovers' Recipe: Moonlight on Grand Canal

VENICE, Italy (AP)—After eight years of experimenting, scientists have finally found out what lovers knew all along:

You can't beat moonlight on the Grand Canal.

* * *

City engineers rather reluctantly have shelved all plans for red and green reflector lighting of Venice's picturesque palaces, and for underwater light effects in the canal itself.

* * *

This summer, instead, the famed waterway for gondolas will be lighted a soft blue-white, as close as possible to the effect of natural moonlight.

Hare Blasts Group on Complaint Charge

LANSING (AP) — Sec. of State James M. Hare blasted the citizens research council of Michigan today for its sharp attack on his drivers services division.

Hare's protest was made in a letter to Myer L. Prentis, president of the non-profit group which periodically grades governmental operations.

The report complained that the drivers service division was accomplishing less each year, although its staff continued to grow.

"In my opinion, this document conthins such an assortment of errors and half-truths that I feel sure it could not have been issued with the full knowledge of the board of directors," Hare said.

He said the criticism was based solely on a fragmentary statistical report, that no one had contacted him or his assistants and that the conclusions of the report were fallacious.

Idle License Plate

CHARLESTON, W. Va. (AP) — Someone in West Virginia has a souvenir license plate he wouldn't dare use.

License No. 1 was stolen from Gov. William C. Marland's big black car while the governor was attending an industrial development meeting in Wheeling.

State Police Lt. Roy G. Coen, the governor's driver, said it was the first time it had happened in his many years of driving for five West Virginia governors. The state plant has made Marland a new plate.

Your Income Tax Primer—No. 12

Here Are Final Steps for Filling Out Return

By RICHARD A. MULLENS
(Last of 12 Articles)

This last article of the Tax Premier takes up the final steps in filling out Form 1040. It also describes what happens to your return after it is filed and, lastly, it gives some reminders to those of you who must file a Declaration of Estimated Tax for the current year 1956.

Those of you who are using Form 1040A do not have to compute your tax. If you are using Form 1040, enter in item 12, page 1 of Form 1040 the tax from either the Tax Table (see article 11) or the Tax Computation Schedule on page 2 of Form 1040.

The first step in using the tax computation schedule on page 2 is to enter on line 1 your adjusted gross income as shown in item 11, page 1. What you enter in line 2 is important.

You have a choice of showing either your itemized deductions or one of the amounts shown in (a) or (b) of the instructions with line 2. Use which ever gives you the larger deduction.

* * *

Fill out the remainder of the tax computation schedule of page 2, following the instructions opposite each line and you will end up on line 9, with the amount which goes in item 12, page 1, of Form 1040.

Remember, you should have a Form W-2 from every employer who withheld tax from your pay. If you had more than one employer, add up your pay for F.I.C.A. (Social Security) tax.

You are entitled to treat any deduction of F.I.C.A. tax in excess of $84 as additional income tax withheld. In other words any excess will be either credited or refunded to you provided you report the excess on your return as required on page 15 of the instructions.

If you owe an additional amount to Uncle Sam, payment must be made when you file your Form 1040. The return must either be in the district director's office or postmarked not later than midnight of April 16, 1955.

If you have a refund coming, you can either have all or part of it paid back to you or credited against your 1956 estimated tax. Do not ask to have any credited unless you expect to file a Declaration of Estimated Tax on or before April 16, 1956.

* * *

After your return reaches the district director's office, it will be checked for mathematical accuracy. If you have made an error, the district director will send you an explanation together with either a bill or a refund depending on whether you figured too little or too much tax. If you should receive a notice telling of a mathematical error in your return and you do not agree, write the director explaining why you don't concur in his statement.

Your return will also be reviewed to determine whether it should be examined by a revenue agent. Ordinarily only those returns which have doubtful or suspecious items are examined closely.

If your return is examined and additional tax proposed, you have the right to ask for a reconsideration of the change if you do not agree with it. If you are not satisfied with a decision made in your district director's office, ask the director for the address of his regional commissioner to which you can appeal.

Ordinarily the Internal Revenue Service has three years from the time you file your return in which to charge you additional tax. But, if you make a fraudulent return, or if you fail to file a return, action can be taken by the Internal Revenue Service at any time to collect the tax and penalties.

April 16, 1956, is also the due date for filing the Declaration of Estimated Tax for 1956 (Form 1040-ES) and paying the first installment of tax due thereon.

In order to determine whether you must file a Form 1040-ES on April 16, follow whichever of the two rules showns below is applicable:

1. If you expect to receive income of more than $100 not subject to withholding, you must file a Form 1040-ES if your estimated gross income exceeds $600 times the number of exemptions to which you are entitled, plus $400.

For example, if you expect to receive more than $100 not subject to withholding and are entitled to four exemptions, you must file a Form 1040-ES if your estimated gross income exceeds $2,800 ($600x4 plus $400 equals $2,800).

2. If you expect to receive income of $100 or less which is not subject to withholding, the necessity for filing Form 1040-ES depends on your marital status and the amount of your estimated wages.

A single individual (not the head of household or surviving spouse) is required to file Form 1040-ES if his total estimated gross income exceeds $5,000.

A married couple filing jointly or a person entitled to the status of head of household or surviving spouse is required to file an estimate if the estimated gross income is expected to exceed $10,000.

Don't forget to keep a copy of your completed tax return and Declaration of Estimated Tax in a safe place. Attach to your file copy any figures or facts that will help answer possible inquiries from the Internal Revenue Service.

(Last of a series.)

THE BERRYS By Carl Grubert



Child Diseases Remedies Seen

New Hope Promised for Sickness, Contend Medical Experts

DETROIT (INS)—New hope for curing or arresting childhood diseases was promised yesterday at a unique health forum held at Henry Ford Hospital auditorium in Detroit.

Arranged by Fred Hering, of the Michigan Heart Association, the forum featured a symposium of nine speakers, each of whom dealt with a different area of child health.

Medical director for the Detroit Health Department, Dr. C. Dale Barrett told parents, "Diphtheria, whooping cough, tetanus and small pox immunization should be started when the child is not more than three months old."

A new process enables doctors to mix diphtheria, whooping cough and tetanus toxoids and make a single injection instead of three," he said.

Dr. Z. Stephen Bohn, medical director of the Michigan Epilepsy Center, said, "A more hopeful process" in some instances can correct the cause of the convulsive disorders.

They urged parents to consult their family physicians as soon as any suspicion develops that their child might be epileptic, "regardless of what the neighbors think."

Dr. Bohn expounded, "We want state Legislatures to take the epilectic out of the category which includes insanity and feeblemindedness."

Boy Escapes Drowning Once — but Not Twice

JERSEY CITY, N.J. (AP) — Four weeks ago a rowboat carrying a 13-year-old boy began to fill with water in Newark Bay. He was rescued.

Yesterday the same boat carrying the same boy and his cousin capsized in almost the same spot. This time he drowned.

The young victim was John Forgos of Jersey City. His body was recovered by police emergency crews. The cousin was saved.

Tourists May Spend More Than Billion on Travel in Foreign Lands This Year

By A. I. GOLDBERG
Associated Press Writer

The world's tourist business, about to be reborn once more with the arrival of spring, is a sprawling giant that can only guess at its own strength.

According to the best round figures assembled, more than 50 million persons now travel outside the borders of their own countries each year, spending more than five billion dollars. The trend in recent years is always up.

The American contribution to this multi-billion dollar business has been going up in bounds of 15 to 25 per cent a year, and is of special importance because American travelers spend coveted U.S. dollars.

The total foreign expenditures of approximately one million U.S. travelers is estimated for 1955 at more than one billion dollars. In addition to this, foreign plane and ship lines earned in the neighborhood of 200 million dollars from U.S. travelers last year, bringing total American travel spending to about a billion and a quarter dollars.

FOREIGN AID!

This is twice the amount spent by travelers in 1948 and 2½ times U.S. government non-military aid to foreign countries in 1955.

The ratio between private travel expenditures and federal aid is now figured at 100 tourists dollars to 36 U.S. government dollars. Thus tourists are substantially helping build up foreign economies with no hint of strings attached, one travel expert points out, and are having a good time in the bargain.

But like the little men gathered around the stranger in "Gulliver's Travels," nobody has an exact picture of the tourist giant. Statistics on the worldwide picture are far from complete.

This much is known: although only a fraction of the whole total, Americans are developing new patterns in the way they carry their dollars abroad to buy transport, hotel rooms, meals and souvenirs.

They are spreading out to the smaller towns in the more traveled countries of Europe—Spain now has joined Italy, France, Britain and Germany as U.S. tourist meccas—and are doing it because of autobus tours, better roads, and car hire plans.

They are also blazing new tourist trails to Africa, Asia and "down under," and spending American dollars in what the U.N. has been calling "underdeveloped countries" that need financing.

They are carrying out what one travel expert, Ralph T. Reed of American Express, has plugged as a "Point 5" program to build up Middle East and Southeast Asian countries with tourist dollars. He calls the U.S. tourist America's trump card in East-West economic rivalries in the area.

Reed says—earnings from American tourists even now constitute India's third highest source of U.S. dollars and has been rising 25 per cent a year since 1951.

Within 10 years — discounting war or other upheaval but counting on a spurt resulting from introduction of jet speed to civilian airlines—Reed argues there will be a trend of travel toward the Orient and Africa. He has urged the building of hotels and quick moves to build up ship and plane fleets to meet the demand for travel.

Based on round figures statistics, American Express has produced what it calls a conservative chart showing that all American tourist expenditures abroad by 1960 should total $1,567,000,000, pass two billion dollars by 1965, and reach $2,725,000,000 by 1970.

EUROPE FAVORED

Europe, of course, gets a huge share of the travel now for several reasons: most Americans are European by origin; distances are shorter; fares are cheaper; hotels, lodgings and roads more numerous; ship and plane facilities have been building up continually in an effort to meet the demand.

But tourists from other countries flood in, too. Americans were only an eighth of the total tourists in France in 1954, a fourth of those in Britain, only 6 per cent of those in Italy.

Aluminum Being Used for Leg Protection

ARCADIA, Fla. (AP)—Men wearing something similar to shiny stove pipes on their legs while tramping the fields around here are no longer an unusual sight.

They are using alvie Twiss' aluminum leggings, designed to protect hunters and outdoorsmen against fangs of poionous snakes. Twiss began making the leggings after he missed by one step a coiled and angry rattlesnake.

The leggings extend above the wearer's knees in front and are lower in the back to allow the leg to bend. At least three person have told Twiss they were struck without harm by rattlers while wearing the metal protectors.

Hunt Rugged Thief

MADISON, Wis. (AP) — Madison police are looking for a burglar who is very rugged or else has a broken leg.

A thief entered a Madison grocery store in the nighttime through a high window and then dropped 16 feet down a stairwell. When he hit, he broke off a bottom stair. But the burglar still was in good shape to make off through another window with $189 in cash.

MSU Beauty to Sing

EAST LANSING (AP)—Jan Somers, Michigan State University coed who placed fifth in the 1955 "Miss America" contest, will be a featured singer with the Spartan Bell Ringers during a spring vacation tour of 5th Army installations.

Meet Your Friendly Life of Virginia Representative



GEORGE D. MORRIS

The Life Insurance Co of Virginia celebrates its 85th anniversary this week. It is with pride that this company has risen to one of the largest and strongest in the life insurance business.

Mr. Louis Pohl, manager of the Pontiac District, is pleased to present one of the friendly Life of Virginia representatives on this memorable occasion, Mr. George Morris.

Mr. Morris is a native of Pontiac, a married man and is presently building his own home here. An active church member and a veteran of 4 years with the U.S. Marines, he is typical of the many smiling agents that represent the Life of Virginia.

THE LIFE Insurance Company OF VIRGINIA
RICHMOND - ESTABLISHED 1871
1080 W. Huron FE 2-0219

MANAGER WANTED

Transit Mix Concrete and Building Supply company, excellent opportunity for a capable man. Inquiry strictly confidential. Address your reply to Post Office Box No. 29, Flint, Michigan.

Lenten Guideposts—Millionaire Newsboy

Financier Learns About Life at Corner Newsstand

By J. G. "JIMMY" WIDMEYER
Newspaper Vendor, Cincinnati, O.

"Tell me, Jimmy, why did you stay on the corner selling newspapers when you had two million dollars in the bank?"

I have spent half my life answering that question, and I don't have an easy, one-sentence answer.



WIDMEYER

The beginning goes back to a bitter, cold day in the winter of 1890 when I first began to sell papers at Fifth and Walnut, in Cincinnati's Government Square.

My father had died only a few weeks before; my mother was ill from the shock; and though I did not know it at the time, was never to recover her health. At home were four younger brothers and a bed-ridden aunt.

I was 8 years old.

It was a rough, tough era. Cincinnati had many aspects of a frontier town.

The corner of Fifth and Walnut, across the street from the post office and the famed Gibson Hotel, was a choice spot for newsboys, and I had to earn my place with my fists.

When I was 9, I was taking home 50 and 60 cents a day to my mother. It was enough with help from friends to keep the family together.

For the next two decades, the corner was my grammar school, high school and university.

FAMOUS PEOPLE

I carried William Howard Taft's lawbooks from the Gibson House steps to his waiting carriage. Warren Harding, Nicholas Longworth, Senator Benson Foraker and other outstanding men of the time bought my papers and stopped to joke and chat.

Slowly my weekly earnings mounted. As the years rolled by, my income became quite substantial. My brothers grew up, and I was able to save money.

Just after World War I the Cincinnati Gas and Electric Company was formed. I invested $5,000 in it, all the money I had. I foresaw that electricity was the fundamental resource of the coming decade.

Within a year I was earning $40,000 annually on the investment. I went into the stock market. With a little skill and plenty of luck, by 1928 I had built a $2,000,000 fortune.

It was in the middle of this climb that I had to start finding the answer to the big question. I still stayed on the corner selling my papers, spending only an hour or two each day on the stock exchange.

Why did I do it? Because I recognized the danger of possessing so much money. In spite of her troubles, my mother, God bless her, had given me a faith in God and a dependence on Him as an abundant Father to be trusted and obeyed.

As long as I was plain Jimmy Widmeyer, I never had any difficulty trusting and obeying Him. But I saw that a different kind of Jimmy Widmeyer might forget the Father above him. So I stayed on the corner.

In the dark days of 1929, when the bull market broke, I found how valuable faith was. The world plunged downward into depression, and I lost almost $2,000,000 in eight days.

That was the test, and I couldn't have met it if I hadn't stayed on the corner. Other men turned bitter, despaired, tried to forget with liquor or a bullet.

JUST PLAIN JIMMY

Going down to the corner each day and meeting my friends, keeping my records, kidding and chatting with visitors and passers-by kept my mind calm. I hadn't forgotten who I was—plain Jimmy Widmeyer.

If I was going to be plain Jimmy again, minus the millions, what was so awful about that?

If I didn't have the corner to relay on, I could never have gone back to saving patiently and to reinvesting all through the 1930s.

In 10 years I regained enough ground to buy a home for myself and my wife in Mount Washington, on the outskirts of Cincinnati.

Still I stayed on the corner. But now I stayed because I was proud to be there. It was my testimony to God's abundance and America's freedom of opportunity.

In 1947, five years before I retired quite comfortably, I celebrated my 65th birthday. I went to work as usual; it was just another day as far as I was concerned.

At noon, I was startled by an unusually large crowd coming toward the newsstand. Men from the courthouse, from nearby business offices, from the newspapers—friends from everywhere in the city. Faces wreathed in smiles, they gathered around me and wished me a happy birthday.

Then one of them handed me a gold watch inscribed, "To Jimmy. For his 65th birthday and his 58th on the corner."

TOMORROW — Chase Walker tells what artist Norman Rockwell has learned about people's faces, how people's eyes become the mirrors of their souls.

(From Guideposts, Copyright 1956)

Electronic Powder Slices 'Red Tapes'

NEW YORK (AP)—An electronics expert has shown a scientific way of cutting red tape.

Disdaining scissors, D. Vladimir K. Zworykin used electronic means to snip the red tape across the entrance at the opening of the 1956 Career and Job Show yesterday.

Zworykin unveiled a solar battery. Lights activated the battery, sent current through the tape and ignited a strip of flash-powder that cut the tape.

Marriage of Forgers Takes Place in Clink

NORFOLK, Va. (AP)—Burley A. Semones, 26, and his bride are spending their honeymoon in jail. They were married there.

A justice of the peace united Semones and the former Mrs. Ruth Wood, 36, Tuesday in a simple ceremony.

The couple had received jail sentences totaling four years for forging checks.

WHAT'S MY LINE?

INSTRUCTIONS: Each word is related to my work. Unscramble the groups of letters and put the words on the proper lines. The word that appears under the arrow, reading down will suggest WHO I AM.

I WAS CALLED THE . . . . . .



1 SEBA
2 MINADDO
3 IPRUME
4 LALB
5 DEELFIR
6 DUNMO
7 ROCSE

WHO AM I?

Yesterday's answer: preach, deVout, lAy, coNvert, anGel, sErmon, pulpit, (B)ible, Speak, altar

© 1956 What's My Line, Inc. 3-24

AUCTION **AUCTION**

Valuable Land, Modern Building, Structural Steel, Machinery and Equipment (Value Over $125,000.00)
By Order of the Circuit Court for the County of Oakland
TUESDAY, APRIL 3rd at 10:30 A. M.
assets belonging to the estate of
Suburban Steel, Inc. and S. S. & W. Fabricators, Inc.
on the premises at
2800 ALLIANCE AVE., PONTIAC, MICH.
consisting of:

REAL ESTATE
Land: Over 4 Acres.
Buildings: PLANT—100'x100'x40' Structural Steel Frame with Steel Siding, Industrial Sash & Doors, Cement Floor, Built up Composition Roof, Cement Block Annex for Compressor & Pump, Adequate Lighting, Power Wiring & Plumbing, Heated by Champion Oil Fired Furnace. OFFICE—25'x25' One Story Modern Design, Cement, Brick & Steel Construction, Built up Composition Roof, Lavatory, Furnace Room & Fluorescent Lighting.

INVENTORY
A large Inventory of Structural Steel, I Beams, Channels, Angles, Flats, Plate, Round, Steel Grating, Open Web Joists, Steel Tubing, Industrial Sash, Welding Rod, etc

MACHINERY & EQUIPMENT
Ryerson 27 Iron Worker, Ryerson Cut-off Saw, Acme 2" Threader, Robinson Bending Brake, Hammond Double Snag Grinder, Hammond 4' Radial Drill, Niagara 23 Punch Press, Williams Bulldozer Forming Machine, Chicago Pneumatic 50 HP Air Compressor, 12 G. E. Lincoln and P&H Arc Welders, Steel Cutting Units, etc

CRANES & HOISTS
P&H Model 55 Tandem Truck Crane with 50' Boom and powered by Chrysler Engine, 10 ton Bridge Crane, 2-5 ton Elec. Hoists & Trolleys.

TRUCKS
1952 Ford Express, 1951 Ford Platform Body Truck, 1948 GMC Platform Body Truck, 1949 Ford Tractor, 1945 Fruehauf Tandem Semi Trailer.
INSPECTION: Mon., April 2nd from 10 A. M. to 4 P. M.
DANIEL P. TAPTICH, RECEIVER

Write, Wire or Phone for Illustrated Circular
J. B. WHITMAN COMPANY
Lafayette Building, Detroit, Mich. WOodward 3-4980

Deaths in Nearby Communities

Hazle Moses

ROCHESTER — Arrangements are pending for Hazle Moses, 60, 144 Glendale St., at the Pixley Funeral Home here. Miss Moses died suddenly in Detroit last night.

Charles R. Leeman

HIGHLAND TOWNSHIP — Service for Charles R. Leeman, 78, of 2565 Davista Dr., will be at 1 p.m. Tuesday from the Richardson-Bird Funeral Home, Milford, with burial in Highland Cemetery. Mr. Leeman died yesterday at his home.

He is survived by two daughters, Mrs. Leta Thomson, Milford, and Mrs. G. Thelma Rosar of Lincoln Park; two sons, Melbourne B. and George F. Leeman, both of Detroit; 14 great-grandchildren and 11 grandchildren.

Valeria P. Hayes

AVON TOWNSHIP—Service for Valeria Patricia Hayes, 6, of 2981 Walsh, will be at the Hopewell Baptist Church, Fayette, Ala., on Tuesday, with burial in Rose Hill Cemetery there. Valeria, a student at Stiles School, died yesterday in Pontiac Osteopathic Hospital after three days of illness. Arr angements were made by the Dudley H. Moore Funeral Home, Auburn Heights, for her body to be sent to the Jones and Spiegner Funeral Home in Tuscaloosa.

Surviving are the parents, Mr. and Mrs. Frank L. Hayes; a brother and sister, Gerald and Brenda, at home; and her grandparents, Mr. and Mrs. George Hayes of Tuscaloosa and Mr. and Mrs. J. B. Patton of Fayette.

Mrs. John Wallace

LAPEER—Service for Mrs. John (Libretta) Wallace, 77, 1111 Jefferson St., here, will be Sunday at 2:30 p.m. at the Baird Funeral Home. Burial will be in Mt. Hope Cemetery. Mrs. Wallace died Thursday night at her home from a heart ailment.

Surviving are her husband, three daughters and three sons. Mrs. Herman Relitz, Mrs. Kermit Stimson and Mrs. Norman Carter, all of Lapeer; George of Ypsilanti, John of Plymouth and Gerls Wallace of Capac; 13 grandchildren and one great-grandchild.

William Kaddatz

MARLETTE — Service for William Kaddatz, 67, was to be held at 2 p.m. today from Decker Methodist Church with burial in the Decker Cemetery. Mr. Kaddatz, a World War I veteran and lifetime resident of the area, died Wednesday at his home.

MARKETS

Produce

DETROIT PRODUCE

DETROIT, March 17 (AP)—The following prices cover sales of locally grown produce of No. 1 and fancy grades only, brought to the farmers' markets by growers and sold by them in wholesale package lots.

Fruits—Apples, Delicious, fancy, 5.00 bu.; No. 1, 3.50-4.00 bu.; apples, Jonathon, fancy, 3.50 bu.; No. 1, 2.50-3.00 bu.; 2.00-2.50 bu.; apples, Northern Spy, apples, MacIntosh, fancy, 3.00 bu.; No. 1, fancy, 4.00 bu.; No. 1, 2.75-3.25 bu.; apples, Steele's Red, fancy, 3.75 bu.; No. 1, 2.50-3.00 bu.

Vegetables, misc: Beets, topped, No. 1, 1.50-2.00 bu. Cabbage, No. 1, 2.00-2.50 bu. Carrots, topped, fancy, 3.75 bu.; No. 1, 2.00-2.50 bu. Celery root, No. 1, 1.00-1.50 doz. bchs. Horseradish, No. 1, 2.00-2.50 pk. basket. Leeks, No. 1, 1.25-1.75 doz. Bchs. Onions, dry, No. 1, 1.00-1.50 50-lb. bag. Parsley, curley, No. 1, 85-1.00 doz. bchs.; parsley, root, No. 1, 1.00-1.25 doz. bchs. Parsnips, No. 1, 1.25-1.75 ½ bu. Potatoes, fancy, 1.60 50-lb. bag; No. 1, 1.40-1.50 50-lb. bag. Radishes, black, No. 1, 1.25-1.50 bu.; radishes, hothouse, No. 1, 1.50 doz. bchs. Rhubarb, hothouse, fancy, 90-5-lb. box; No. 1, 70-80 5-lb. box; rhubarb, hothouse, No. 1, 1.00-1.50 doz. bchs. Rutabagas, No. 1, 1.25-1.50 bu. Turnips, topped, No. 1, 2.00-2.50 bu.

Earnings

Directors of the Higbie Manufacturing Co., Rochester, have reported a profit of $296,812 (before taxes) for the six months ended Jan. 31, 1956. The figure compares with $249,981 for the similar period preceding Jan. 31, 1955.

Net sales for the six months totaled $2,874,342, compared with $2,522,496 in the same half-year period a year ago.

The board has declared a dividend of 15 cents, payable May 1 to stockholders of record April 16, 1956.

Lodge Calendar

Special meeting (Men's Night), Pontiac Chapter No. 228, O.E.S., Mon., March 26, 8 p.m. 18½ E. Lawrence. Edith M. Coons, Sec.

Huron Gardens Eagles Auxiliary No. 2887. Will hold a Special Meeting at 7 p.m. on Mon. March 26. In regard to the membership of a member.

News in Brief

Josephine Gillotte, 587 Wesbrook Ave. reported her billfold was lost last night on N. Saginaw St. between Pike and Huron streets. It contained $2, she said.

Someone smashed the windshield of a Pontiac police car, parked last night at 32 S. Telegraph Rd., according to Patrolman Lon Peters.

Howard E. Fox and Lloyd G. Kirby formerly associated with local real estate firms have opened their own office in Clarkston at 20 S. Main St. The firm's name is Clarkston Real Estate. —Adv.

If your friend's in jail and needs bail. Ph. FE 5-9424 or MA 5-4031. —Adv.

Do You Have a Carpet Problem? Call Tuson Carpet Service. FE 5-8103. —Adv.

Library Almost Reality

Push Plans at Walled Lake

WALLED LAKE—Plans of the Library Planning Board here are beginning to "shape up".

Efforts to secure an adequate location for the library have resulted in the procurement of a schoolroom in Walled Lake's junior high school on Pontiac Trail, it was revealed today by Mrs. Omar Joramo, a board member.

Mrs. Jerome Foss, Mrs. Robert C. Hughes and Mrs. Harold Bailey appealed to the school board of Walled Lake Consolidated Schools for a solution to their housing problem. The board granted permission for the use of a room.

The project will be known as the Library of the Walled Lake Consolidated Schools.

The entire cost of setting up and maintaining the library, with the exception of the use of the room and custodian service, will be defrayed by the Library Planning Board. This board will pay its own librarian and the cost of utilities among other expenses.

Various members of the Library Planning Board are now informing public groups of their intentions.

Miss Iola Shipman, Mrs. Cecil Davidson and Mrs. Foss stated their position to the Walled Lake City council which pledged moral support to the project. The council was unable to offer any financial assistance.

Mrs. Hughes chairman of the board, has also outlined plans to the Twin Beach PTA. Mrs. Joramo and Mrs. Bailey explained the progress made thus far to the local Farm Bureau at its recent meeting.

Mrs. Olavi Wahamaki represented the board at the Wixom PTA, giving a first-hand report to the group. Board members will present detailed information to the Walled Lake elementary school PTA at its next regular meeting slated for 8 p.m. Monday, April 2.

It is hoped that the library will be able to open by the time the fall school term begins.

A treasury has been established in behalf of the proposed library, and the board is campaigning for financial donations. Persons wishing to make a contribution may address check to Mrs. Omar Joramo, 905 East Walled Lake Dr., Walled Lake.

Persons wanting to donate books to the library may contact Mrs. Joramo at MArket 4-2138 or Mrs. Wahamaki at MArket 4-3315.

Consumers Power Cites Operating Revenue Hike

JACKSON (INS)—Dan E. Karns, president of Consumers Power Co., has anounced the annual gross operating revenue at $193,829,578, an increase of $21,628,857 for the period ended Feb. 29, 1946.

Karn said operating expenses, including deprecation and taxes, were $158,545,870, representing an increase of almost 13 per cent over last year.

ADVERTISEMENT
Addition to
BROOK ELEMENTARY SCHOOL
Board of Education, Huron Valley Schools
Oakland County, Milford, Michigan

Sealed proposals will be received by the Board of Education in the Multi-Purpose Room of the Bertha Baker Elementary School, Union Street, in Milford, Michigan, up to 2:00 p.m., EST., on April 5, 1956, for constructing an Addition to an existing Elementary School. Addition consists of a Multi-Purpose Room and Kitchen.

Proposal, contract forms, plans and specifications under which the work will be done are on file and may be examined at the following places:

1. Office of the Board of Education at 640 Hickory Street, Milford, Michigan.
2. Office of Louis C. Kingscott & Associates, Inc. Architects-Engineers, 511 Monroe Street, Kalamazoo, Michigan, where sets may be obtained.
3. Builders and Traders Exchange at Detroit, Grand Rapids, Lansing, Michigan.
4. F. W. Dodge Corporation, Detroit, Flint and Grand Rapids, Michigan and Chicago, Illinois.
5. Tri-City Builders and Traders Exchange, 107 Hayden Street, Saginaw, Michigan.

A certified check or bidder's bond payment to Henry Longfield, Treasurer, Board of Education, for the sum of not less than five per cent (5%) of the amount of the proposal will be required with each proposal conditioned to secure the Board of Education from loss or damage by reason of the withdrawal of the bid or the failure of the bidder to enter into a contract of performance, if the bid be accepted by the Board.

The Board of Education reserves the right to accept or reject any or all proposals and to waive informalities in proposals.

No bids may be withdrawn for at least 90 days. Construction of this Addition is contingent upon the outcome of a bond issue vote to be held in the near future. Pending the outcome of said bond issue, awarding of contracts on the Addition will be held in abeyance.

BOARD OF EDUCATION
Huron Valley Schools
Milford, Michigan
By: LAWRENCE J. BRANDEBERRY,
Secretary.
Mar 17, 24, 1956

PUBLIC SALE
1953 Plymouth, Serial No. P24 210807, 4 Dr. Sedan. Sale to be held 10:00 a.m., April 5, 1956 at 508 N. Main St., Milford, Michigan.
Mar. 23, 24, 1956

NOTICE OF PUBLIC SALE
Notice is hereby given by the undersigned that on Monday, March 26, 1956 at 2 o'clock p.m. at 41841 Grand River, Novi, Oakland County, Michigan, public sale of a 1955 Chevrolet 2 Dr. bearing serial number B55F198684, will be held, for cash to the highest bidder. Inspection thereof may be made at 41843 Grand River, Novi, Oakland County, Michigan, the place of storage.
Dated: March 20, 1956.
PACIFIC FINANCE CORPORATION
3-52 Michigan Ave,
Wayne, Michigan.
By C. M. HOWARD.
Mar. 23, 24, 1956

PUBLIC SALE
1951 Plymouth, Motor No. P23431306 4 Dr. Sale to be held at 10:00 a.m. April 4, 1956 at 65 Mt. Clemens Street, Pontiac, Michigan.
Mar. 24, 26, 1956

Death Notices

GRIMMELSMAN, MARCH 23, 1956, Gertrude, 325 Tilden St., age 73; dear mother of Mrs. Rosemary Dean, Mrs. Betty Bergdahl, Robert F. and William F. Grimmelsman; dear sister of Mrs. Frank Mercer, Mrs. L. H. Schimmel and Mrs. H. G. Bower. Funeral service will be held Monday, March 26, at 10 a.m. from St. Vincent de Paul Catholic Church with interment in Mount Hope Cemetery. Recitation of the rosary will be held at 8 p.m. Sunday from the Brace-Smith Funeral Home.

HAYES, MARCH 23, 1956, VALERIA Patricia, 2981 Walsh, Avon Twp., age 6 years; beloved daughter of Frank L. and Mauline Hayes; dear sister of Gerald and Brenda Hayes. Funeral service will be held Tuesday, March 26, at the Hopewell Baptist Church, Fayette, Ala., with Rev. J. T. Swan officiating. Interment in Rose Hill Cemetery, Fayette, Ala. Valeria will be sent to the Jones & Spiegner Funeral Home, Tuscaloosa, Ala., for service from the Dudley H. Moore Funeral Home, Auburn Heights.

KIMBALL, MARCH 23, 1956, EMMA, 4648 Dixie Hwy., Drayton Plains, age 66; dear mother of Mrs. George Douglas, Gerritt Roerick, Cliff Roerick and Walter Roerick; dear sister of Mrs. Edgar Anderson, Mrs. Anna Demlin and Fred Peters. Funeral service will be held Monday, March 26, at 3 p.m. from the Huntoon Funeral Home with Rev. William Spence officiating. Interment in Perry Mount Park Cemetery. Mrs. Kimball will lie in state at the Huntoon Funeral Home.

KOELLE, MARCH 23, 1956, PEARL Thomas, 405 Lowell St., age 68; 1 nephew and 3 nieces survive. Funeral service will be held Tuesday, March 28, at 1:30 p.m. from the Huntoon Funeral Home with Rev. James Deeg officiating. Interment in Perry Mount Park Cemetery. Mrs. Koelle will lie in state at the Huntoon Funeral Home.

LEEMAN, MARCH 23, 1956, Charles R., 2565 Davista Dr., Highland Twp., age 78; dear father of Mrs. Leta Thomson, George F., and Melbourne B. Leeman and Mrs. G. Thelma Rosar. Funeral service will be held Tuesday, March 27, at 1 p.m. from the Richardson-Bird Funeral Home, Milford, with Rev. Robert VonOeven officiating. Interment in Highland Cemetery. Mr. Leeman will lie in state at the Richardson-Bird Funeral Home, Milford.

O'NEIL, MARCH 23, 1956, J. HOLland, Detroit, age 51; dear brother of Sister Mary Edward, Mrs. William Carrigan and Mrs. Albert Ehlar. Funeral service will be held Monday, March 26, at 11:30 a.m. from St. Michael's Catholic Church. Interment in Perry Mount Park Cemetery. Recitation of the rosary will be held 7:30 p.m. Sunday from the Brace-Smith Funeral Home. Mr. O'Neil will lie in state at the Brace-Smith Funeral Home.

SHAEFER, MARCH 22, 1956, LEONA, 65, Pine, age 34, beloved wife of Clarence Shaefer; beloved daughter of Mr. and Mrs. Weaver Barnes; dear sister of Robert Walbron and Mrs. Marilyn Adams. Funeral service will be held Monday, March 26, at 11 a.m. from the Huntoon Funeral Home. Mrs. Shaefer will lie in state at the Huntoon Funeral Home.

SMITH, MARCH 23, 1956, GRACE Wade, 82½ Parke St., age 77; dear sister of Mrs. Gertrude F. Hannaford. Funeral service will be held Monday, March 26, at 3 p.m. from the First Methodist Church will Rev. Paul R. Havens officiating. Interment in Oakhill Cemetery. Mrs. Smith will lie in state at the Brace-Smith Funeral Home, and will lie in state at the church from 2 p.m. until time of service.

WINDRIM, MARCH 23, 1956, George, 217 Chandler, age 61, beloved husband of Lena Windrim; dear brother of Herbert, Carman Windrim, Mrs. Margaret Wilson and Victor Windrim. Funeral service will be held Monday, March 26, at 1:30 p.m. from the Huntoon Funeral Home with Reader Richard Gruen officiating. Interment in Perry Mount Park Cemetery. Mr. Windrim will lie in state at the Huntoon Funeral Home.

RENT IT FAST through Rent Ads! Room, house, apartment, anything — Want Ads give you ACTION. Dial FE 2-8181.

The Pontiac Press
FOR WANT ADS
DIAL FE 2-8181
From 8 a.m. to 5 p.m.

All errors should be reported immediately. The Press assumes no responsibility for errors other than to cancel the charges for that portion of the first insertion of the advertisement which has been rendered valueless through the error. When cancellations are made be sure to get your "kill number." No adjustments will be given without it.

Closing time for advertisements containing type sizes larger than regular agate type is 12 o'clock noon the day previous to publication.

Transient Want Ads may be cancelled up to 9:30 a.m. the day of publication after the first insertion.

CASH WANT AD RATES

Lines	1-Day	3 Days	6 Days
2	$1.50	$1.95	$2.76
3	1.50	2.70	3.96
4	1.80	3.48	5.04
5	2.25	4.05	6.00
6	2.70	4.86	7.20
7	3.15	5.67	8.40
8	3.60	6.48	9.60
9	4.05	7.29	10.80

In Memoriam 2

IN MEMORY OF MY BELOVED father, Charles E. Canterbury, who passed away March 25, 1952. His life was full of kindly deeds, a helping hand in all our needs a pleasant smile and heart of gold. No finer dad this world could hold. Sadly missed by his daughter, Lucile C. Fitzpatrick.

IN MEMORY OF OUR DAUGHter Phyllis Hallenbeck who passed away March 26, 1940.
You're not forgotten, daughter dear,
Nor ever shall you be;
As long as life and memory last
We shall remember thee.
Robert Hallenbeck and family.

IN LOVING MEMORY OF KATHY Lou Goldsworthy who passed away 1 year ago, March 24, 1955.
No sickness in her little heart,
Sin had not entered there;
And innocence slept sweetly on
That pale white brow so fair
She was too pure for this cold earth.
Too beautiful to stay.
And so God's holy angel bore
Our darling one away.
Sadly missed by Mommy and Daddy Mr and Mrs Goldsworthy

Flowers 3

DUNSTAN'S FLOWERS
3484 W. Huron FE 2-8301

Funeral Directors 4

AIR AMBULANCE GROUND
Pursley Funeral Home FE 4-1211

COATS FUNERAL HOME
Complete facilities: OR 3-7757
Drayton Plains - Waterford Twp.

DIGNIFIED SERVICES
KIRKBY
Funeral Home—FE 4-1882

Donelson-Johns
FUNERAL HOME
Ambulance Service, Plane or Motor
FE 2-8378

Cemetery Lots 5

BURIAL LOT IN WHITE CHAPEL for sale. Call owner EM 3-4129

4 CEMETERY LOTS, GOOD LOcation in Oakland Hills Memorial Garden. $55 per lot. FE 2-7349.

BOX REPLIES

At 10 a.m. Today there were replies at the Press office in the following boxes:

2, 3, 4, 5, 9, 16, 18, 20, 23, 25, 27, 28, 31, 32, 56, 60, 62, 63, 72, 77, 100.

Help Wanted Male 6

A BILLION DOLLAR LIFE INS Co. has openings for the first three men who can qualify for our executive positions. We guarantee above average earnings while you learn. Secure your future reply Box 27 Pontiac Press.

A NEAT APPEARING MAN FOR sales and service of Singer Sewing Machines. Must be willing to work and follow instructions. Salary and commission from the start. Vacations with pay, hosp and life insurance benefits. Year round position. Apply Mr. Brown, manager Singer Sewing Machine Co. 102 N. Saginaw.

ACCEPTING APPLICATIONS FOR teachers between the ages of 21 and 28. No previous experience necessary. Must apply in person Arthur Murray Studio, 25 E. Lawrence St.

AGGRESSIVE EXPERIENCED Real Estate Salesman wanted for full time. Ex-insurance debit man considered. Multiple Listings facilities. See Mr. Gaylord.
LAWRENCE W. GAYLORD
REALTOR
136 E. Pike St.

BRICKLAYERS
Long term job. Union & good mechanics only. Call after 6 p.m. EM 3-3891

BRICKLAYERS WANTED. INSIDE partition work and outside work. 850 N. Perry St. at Joslyn. For Dearborn Builders, Inc. See Bob White on job, or call MI 7-0008 for Jack Kausch.

CAB DRIVERS FULL AND PART time nights only. Apply 101 W. Huron.

CAR WASHER WANTED. APPLY 149 W. Huron.

College Graduates
$4212 — $4784

Position now open for an assistant juvenile home superintendent. To organize and conduct a program of recreation, and arts and crafts. Some experience required in physical education, recreation, or industrial arts.
Personnel Office
Oakland County Office Building
Saginaw & Lafayette Sts.
Pontiac, Mich. FE 3-7151

CONSERVATIVE MATURE MAN for Real Estate Sales. Must be alert and aggressive. Orion, Oxford & Rochester area. Call Mr. Sager, MY 2-2821.
LAWRENCE W. GAYLORD
REALTOR
46 E. FLINT ST., LAKE ORION

DIEMAKERS
MACHINE HANDS
NEEDED
58 HR. WEEK
WIXOM TOOL & MFG.
MA 4-1278 Walled Lake

Engineering Aid
$4004 TO $4472 A YEAR

For inside work; must know land description, metes and bounds, etc. Some drafting, paid vacations, and sick leave, hospitalization and life insurance, retirement benefits. Personnel Office, Oakland County Office Building, Saginaw & Lafayette Sts., Pontiac, Mich. FE 3-7151.

GENERAL FARM WORK, MIDdleaged. Experienced, OA 8-2179.

Help Wanted Male 6

ENGINEERS
Are needed by growing firm for research, design, development and sales of pneumatic and hydraulic aircraft devices.
M. C. MFG. CO.
118 Indianwood Rd. Lake Orion

GOLD BELL GIFT STAMPS
Area served from Pontiac has been extended. Gold Bell Gift Stamps needs additional representation. Liberal commission and earnings, plus car allowance, travel expenses, benefits, training and assistance. Contact us now. Detroit Tashmoo 6-5488.

ID Grinder Operator
Thread Grinder Oper.
Must be fully experienced on short run production and able to set up own machines. Apply in person only. No phone calls. Employment office closed Sat.
DANIELS MFG. CORP.
2677 Orchard Lake Rd.

Licensed Practical Nurses
or persons with experience as nursing aids in a hospital.
Interesting positions in the Pontiac area. All shifts. Paid vacations and sick leave, hospitalization and life insurance plans. Retirement benefits.
PERSONNEL OFFICE
OAKLAND COUNTY
OFFICE BUILDING
SAGINAW &
LAFAYETTE STS.
PONTIAC, MICH.
FE 3-7151

EXPERIENCED TOOL MAKERS FOR UNION SHOP. OVERTIME AND FRINGES. APPLY AVON TUBE, 4TH AND WATER ST., ROCHESTER.

INSPECTORS
Experienced in setting up and checking close tolerance parts on surface plate.
MC MFG. CO.
118 Indianwood Rd. Lake Orion

MECHANIC CLASS A TRACTOR and hydraulic experience preferred. This is a permanent position. Apply mornings. Pontiac Tractor and Equipment Co., 560 S. Telegraph. No phone calls please.

MAN FOR SPRAYING AND PRUNing 2 acres Peach trees for the crop. FE 5-8126. Mr. Harrison.

MAN TO SERVICE ESTABLISHED territory. Guaranteed salary and commission while training. Apply 486 N. Perry.

2 MEN NOT OVER 45, MUCH younger preferred, interested in making Real Estate selling a career. Experience DEFINITELY not necessary. We will train you. Your chance to work for a progressive Real Estate office. For interview ask for John Tersigni, sales manager, Humphries Real Estate, 83 N. Telegraph Rd. FE 4-7114.

Pontiac Motor Division
Offers
Opportunity
for
Graduate Mechanical
and
Electrical Engineers
with experience in
Automotive Testing
and
Design
excellent working conditions and employee benefits
Apply
Salary Personnel Dept.
Glenwood Ave.
Pontiac, Mich.

OPPORTUNITY-CYCLONE FENCE Usg Steel. Needs part time salesman to sell residential fence. Call or write Cyclone Fence, 1928 E. Hancock, Detroit 7, TEmple 2-2001.

Help Wanted Male 6

O'NEIL
NEEDS SALESMEN. CALL FOR APPOINTMENT
RAY O'NEIL, Realtor
262 S. Telegraph Rd. Open 9-9
Phone FE 3-7103 or FE 5-7292
Co-operative Real Estate Exchange

REFRIGERATOR-SERVICE MAN service connected, domestic and air conditioner. Experience necessary. Call for appointment 9 a.m. to 11 a.m. only. Roy's Replacement parts and service, 96 Oakland.

SALESMAN
We have an opening for one full time salesman. Apply in person at Bateman & Kampsen Realty Co., 377 S. Telegraph rd., Pontiac.

SHOE SALESMAN
Experience necessary. Permanent position & good salary. Turpin-Hall Shoes.
EM 3-4692

SHEET METAL MAN WITH LAYOUT EXPERIENCE
for experimental work. 58 hrs wk. Paid vacation and holidays. Other fringe benefits. McGregor Mfg. Co., Midwest 4-3540.

Toolmaker—Journeyman
With job shop experience. Alray Mfg. Co., 3270 Lapeer Rd. FE 4-0598.

TRAINED, OR WE WILL TRAIN, men for grill. Pleasant working conditions. Must have transportation. Apply only between 2 & 4 p.m. 6535 Telegraph Rd., Peter Pan's Snack Shop.

WANTED: SALESMAN AT ONCE. W. Dinnan, 1 W. Huron St.

YOUNG MAN TO WORK WITH manager. Steady job. Good pay. Call at 9 North Telegraph.

YOUNG MAN, SINGLE. GOOD OPportunity to learn paint business as assistant to manager in retail and wholesale paint store. High school bookkeeping or some business training essential. Salary and bonus. National Company offers pension plan. Insurance and paid vacations. Call Mr. Parker, MI 4-8500 for appointment.

Help Wanted Female 7

ACCEPTING APPLICATIONS FOR teachers between the ages of 21 and 28. No previous experience necessary. Must apply in person Arthur Murray Studio, 25 E. Lawrence St.

ARE YOU THE GIRL WE WANT?
We need a girl between 18 and 25 for our Want Ad Department who likes to talk to people on the telephone. Must be high school graduate, possess a pleasing personality and be able to type reasonably well.
The hours are 8:30 to 5:30, five days per week with paid vacations, hospitalization benefits, etc. If you are interested in this permanent, interesting position, apply to Mr. Inman at
THE PONTIAC PRESS

BEAUTICIAN EXCELLENT OPportunity for hair stylists. Good guarantee to start. Call Midwest 4-2666.

BOOKKEEPER — EXPERIENCED Full responsibility. Prepare T B and P & L, and monthly Statement. 1 girl office. Pontiac Tractor and Equipment Co., 560 S. Telegraph. Call FE 4-0555 for interview.

EXPERIENCED SHORT ORDER cook for days. MI 4-9090.

CASHIER
Office girl, 25 to 45 years old. Type and shorthand. Permanent work. 9:30 to 5:30 daily.
BLOOMFIELD
FASHION SHOP

DEPENDABLE BABYSITTER while mother works, 8:30 a.m. to 5:30 p.m. Middleaged preferred. Call after 6 OR 3-7407.

ELDERLY WOMAN TO TAKE care of children and do housework. Live in. FE 5-5366.

GENERAL HOUSEWORK REFences. Permanent. Live in. Stay some nights. Must like children. Own transportation desirable but not necessary. New home Orchard Lake. FE 8-0650.

GOOD COUNTRY HOME & SOME wages to elderly woman who will do light house duties, no children. Box 8, Pontiac Press.

Licensed Practical Nurses
or persons with experience as nursing aids in a hospital.
Interesting positions in the Pontiac area. All shifts. Paid vacations and sick leave, hospitalization and life insurance plans. Retirement benefits.
Personnel Office
Oakland Co. Office Bldg.
Saginaw & Lafayette Sts.
Pontiac, Mich. FE 3-7151

PRACTICAL NURSE OR EXPERIENCED MEDICAL ASSISTANT
Wanted to work in Doctor's office in Rochester, Call OLiver 6-0601, 9 to 5.

Help Wanted Female 7

MIDDLEAGED LADY WHO DEsires a good home rather than high wages, just husband and wife in a bungalow. FE 5-2114.

PERMANENT POSITION FOR housekeeper over 30 years of age for Birmingham home. Two school age girls, 9 and 12. Good salary, own room with television, Thursdays and Sundays off. No other hired help. References required. Write Box 19, Pontiac Press for appointment.

RECEPTIONIST AND GENERAL office girl with some typing ability, 5½ days. Starting salary $40 with opportunity for advancement. Apply 59 Wayne St.

REGISTERED NURSE WANTED
To work in Doctor's office in Rochester. Excellent starting salary to qualified person. Call OLive 6-0601, 9 to 5.

RELIABLE WOMAN WANTED TO assist in pleasant happy home. Must like children. Own room and bath. Excellent job for right person. References required. Only experienced, steady person need apply. MI 4-3470.

Registered Nurses
Challenging, secure nursing positions in the Pontiac area. All shifts, paid vacations, and sick leave. Hospitalization and life insurance plans. Retirement benefits.
PERSONNEL OFFICE
OAKLAND COUNTY
OFFICE BUILDING
SAGINAW &
LAFAYETTE STS.
PONTIAC, MICH.
FE 3-7151

Stenographer
$2821 — $3081 a year
Interesting career position with Oakland County Juvenile Court. Paid vacation and sick leave, life & hosp. insurance, and retirement benefits.
Applicants must have own transportation to County Service Center, North Telegraph Rd., near Dixie Hwy. Apply: Personnel Office, Oakland County Office Bldg., Saginaw & Lafayette Sts., Pontiac, Michigan. FE 3-7151.

SALESLADY WITH CAR TO CALL on established accounts. Salary $65 plus commission. Apply 490 N. Perry.

STENOGRAPHER FOR LAW OFfice. Typing and shorthand essential. Willing to train. 408 Pontiac State Bank Bldg.

SALESGIRL
For drug & cosmetic dept. Full time. Apply in person between 9 & 11 a.m. or 3 to 5 p.m.
SHAIN'S REXALL DRUG STORE
105 W. Maple Birmingham

WAITRESS, DAY WORK, CORNER U.S. 10 and M.15, Dixie Spot. Apply in person.

WOMEN — YOU CAN EARN AS much as $2 per hr. as full, or part time Avon Representative. Call FE 4-4508.

WANT NEAT YOUNG LADY TO work for construction superintendent of building firm. Typing, filing, some shorthand, light bookkeeping. Good working conditions. Salary open. Call for appointment. Mr. Ryan, FE 4-8013.

WANTED KITCHEN HELP, CURB girls and waitress.
RAELS DRIVE-IN
6225 Highland Rd. off Airport

WANTED — MOTHERLY HOUSEkeepers, maids to live in, laundresses and cleaning women with cars.
HOURLY AIDE
MI 4-9132

Help Wanted 8

An Unique Opportunity for Well Paid, Rewarding Service
Small, modern convalescent home of distinction seeks superior professional part-time physio-therapist and occupational therapist. Also full-time attendants and cook. Kindly give detailed qualifications and references. Write Pontiac Press, Box 13.

COUPLE WANTED FOR HOUSEwork and gardening at Country home near Birmingham. Live in. Man employed elsewhere. 2 adults. Midwest 4-7107.

FREE RENT FOR COUPLE IN exchange for taking care of sick woman, 51 Carter St. Pontiac.

MARRIED COUPLE TO WORK ON Mink and Angus farm. Woman must be willing to help with some chores. 4 room apt. unfurnished goes with the job. Apply in person for interview after 6 p.m. 5085 N. Milford Rd., Milford, Mich.

MEN, WOMEN YEAR ROUND OPportunity on established Watkins route. Earn $92 to $3 per hour. Car necessary. Apply 150 N. Perry.

WANTED MANAGERS OR COUples preferred for small nurseries. Pontiac, Branch. No experience necessary, good salary. For particulars, write Longefellow Development Corp. 15128 Mack Ave. Grosse Pointe, Mich.

WOULD LIKE COUPLE TO watch 3 children. May live in. Holly, MEIrose 4-3411 between 8 a.m. & 6 p.m.

Employment Agencies 8A

BIRMINGHAM
OPENINGS
Needs secretaries, shorthand and typing necessary. 5 days a wk. Birmingham area. Also General office work. Typing necessary. Birmingham Employment Service, 139 W. Maple, Birmingham.

COUPLE WANTED
To manage drive-in restaurant. Year around position with 2 mos. paid vacation. Pontiac Employment Service, 18 W. Huron St. FE 4-2551.

LOOK!
A job of interest and diversity awaits the woman who looks!
PONTIAC
Employment Service
18 W. Huron FE 4-2551

Employment Agencies 8A

PONTIAC
EMPLOYMENT SERVICE
10 W. Huron FE 4-3531

PONTIAC
JOBS FOR GIRLS

RECEPTIONIST, trainee $175
RECEPTIONIST, mature for front desk $200
RECEPTIONIST TYPIST, for investment firm $200
FIGURE CLERK, for real estate firm $200
TYPIST, for Insurance Co. $200
VARIETY GIRL, typing for bank $225
BOOKKEEPING MACH. OPR., will train $180
OFFICE TRAINEE $180
CASHIER CLERK, home fur $200
SECRETARY to executive $300
PBX RECEPTIONIST $260
ASSISTANT BOOKKEEPER $250
RECEPTIONIST CASHIER $240

GRAEBNER'S—Pontiac
313 Pontiac State Bank Bldg.
Phone FE 5-9277

Instructions 9

CLAYCRAFT CERAMICS, 3415 W. Huron St., lessons, supplies, firing, copper and china. FE 5-1744.

DRIVING LESSONS. PONTIAC Drivers Training Cars, Eves., and Sunday. FE 2-4007.

PIANO INSTRUCTIONS. MAJORS in GOSPEL AND BEGINNERS. ALSO ONE FREE MUSIC THEORY LESSON PER WEEK FOR ALL PIANO STUDENTS. FOR INFORMATION CALL FE 4-7172.

Work Wanted Male 10

6 YEARS EXPERIENCE INDUStrial sales, would like position in purchasing, personnel etc. FE 4-4508.

3 BOYS, IN THEIR 20's, WANT work of any kind. FE 2-3638.

A-1 WALL WASHING AND ANY odd jobs. FE 2-1558.

A JOB SUITABLE FOR 22 YEAR old Christian deaf mute who has had training in bakery and greenhouse work. OL 2-3822.

BLOCK LAYING AND BASEMENT. Arthur Davis, Orlando 3-4304.

BOY 19 WISHES FULL TIME work. Call anytime, FE 5-6933.

CARPENTER AND CABINET work new and repair. OR 3-4857.

CARPENTER WORK, NEW, OR repair. No job too small, or too large. Free estimates. Phone OR 3-5769 or FE 8-1014.

CARPENTER AND CABINET work. New and repair. D. B. Murdock, FE 2-7861.

CARPENTRY CABINETS, FORmica & finish work. Remodeling. Repairs. EM 3-4778.

CARPENTERS, ALTERATION AND repair. FE 2-2784, FE 4-4168.

CABINET MAKER AND CARPENter Kitchen & specialty. FE 4-5006.

CARPENTER WORK NEW AND repair. FE 4-4210.

DRAFTSMAN, EXPERIENCED IN mechanical and civil engineering desires part time work. FE 4-7402.

ELECTRICAL WIRING LICENSED Ed Murray FE 2-8657.

EXPERIENCED GAS STATION ATtendant and light repair man, wants work.

GAS STATION ATTENDANT AND light repair in Pontiac. FE 8-0283.

MAN WANTS PAINTING & DECorating, 25 yrs. experience. FE 4-2619.

MAN WANTS SMALL GARDEN spading & lawn work. Ask for Andy at 21 Fairgrove.

MAN WANTS WORK OF ANY kind. FE 5-7417.

OUR SPECIALTY
Bathrooms modernized. Free estimates. FE 2-0309 or FE 5-2804.

PLASTERING AND PATCHING. OR 3-4377.

PLUMBING WORK WANTED. Reasonable. FE 5-1016.

VET AGE 21, SINGLE WORK of any kind. Midwest 6-4729.

YOUNG MAN, 19, WOULD LIKE full time work. FE 5-7194.

Work Wanted Female 11

ADDRESSING AND STUFFING. Done accurately, neatly, and quickly. Good results with out of town mailing. Inquire P.O. Box 334, Milford, Mich.

2 WOMEN WANT WALL WASHing and cleaning. FE 7-0223.

BABYSITTING OR WASHINGS & ironings done. $3 a bu. FE 2-6866.
DAY WORK.
FE 5-2465.

HOUSEWORK BY THE DAY
FE 5-2980.

IRONINGS DONE IN MY HOME also excellent work done on curtains, spreads and linens. Will pick up and deliver. FE 5-1916.

IRONINGS $3 A BUSHEL. GOOD work. 84 Mary Day. FE 2-4001.

IRONINGS $3 A BUSHEL. PICKup and delivery. FE 5-6732.

IRONING $3.00 A BU. 1 DAY service. On E. Walton Blvd. FE 5-2397.

IRONINGS $3 BU. 1 DAY—PICKup & delivery. FE 5-9093.

LADY DESIRES DAY WORK Thurs. Fri. and Sat. FE 4-7455.

LADY WISHES WORK BY DAY FE 2-7037.

LADY WOULD LIKE WORK BY day or by the week. FE 4-2243.

LADY WANTS DAY WORK. FE 4-9888.

MIMEOGRAPHING, TYPING, SECretarial Service. EM 3-2842.

PRACTICAL NURSE AVAILABLE OR 3-5821.

RELIABLE LADY WANTS DAY work, or babysitting. FE 5-9610.

RN WISHES POSITION IN INDUStrial or Drs. office. Please call FE 8-0417 ext. 38.

WASHINGS AND IRONINGS DONE in my home. Call FE 5-9724.

TYPING AND CLERICAL WORK to do in own home. Experienced and references if necessary. FE 8-2687 after 6:30.

WILL CARE FOR CHILDREN IN my home. FE 5-1992.

Would like housework by the day. Please call FE 2-2744.

WOULD LIKE IRONING TO DO IN OWN HOME BY THE PIECE. 3654½ AUBURN AVE. FE 4-4149.

WANTED WASHINGS AND IRONings. FE 5-9988.

WANTED: DAY WORK. WELLexper. References. FE 8-1339.

WANTED: SOMEONE TO BABYsit while mother works evenings. Inquire in the morning at 477 E. Mansfield.

Work Wanted Female 11

WASHINGS AND IRONINGS wanted. FE 2-2862.

WOMAN WANTS CHIL

Notices & Personals 25

DAINTY MAID FOR SUPPLIES. Mrs. Burns. FE 2-6814. 93 Mark.

HOUSEWIVES: HAVE A PARTY and earn cash or hostess gifts. FE 4-9009.

IN DEBT? IF SO, Let US Give You 1 Place to Pay Ease Your Mind Restore Credit WE ARE NOT A LOAN COMPANY MICHIGAN CREDIT COUNSELLORS
41½ South Saginaw St. FE 8-0456 Above Oakland Theater

NOTICE IS HEREBY GIVEN THAT Tam-O'Shanter Country Club whose premises are located at 3051 Orchard Lake Rd., Orchard Lake, has applied to the Michigan Liquor Commission for a club license to sell beer, wine, and spirits to bonafide members only and it is the intent of the Liquor Control Commission to grant said license upon the expiration of 10 days from date hereof. Dated March 24, 1956.

NOTICE IS HEREBY GIVEN THAT Oakland County Boat Club whose premises are located at 2330 Perndale, has applied to the Michigan Liquor Control Commission for a club license to sell beer, wine and spirits to bonafide members only and that it is the intent of the Liquor Control Commission to grant said license upon the expiration of 10 days from date hereof. Dated March 24, 1956.

SPECIAL: COLD WAVES $5.50. Dorothy's, 909 N. Perry. FE 2-1244. Open Fri. Eves.

USED JUKE BOX RECORDS. 212 E. Pike. Open Fri. & Saturday.

Wtd. Children to Board 26

DAY CARE FOR CHILDREN LICensed home. FE 5-5737.

LICENSED BOARDING HOME. Fenced in yard. FE 7-9243.

LICENSED HOME FOR PRE-school children. FE 2-6866.

Wtd. Household Goods 27

FURNITURE NEEDED
Entire home or odd lots. Get the top dollar. Will buy outright or sell it for you. B B Community Sale. Phone OR 3-2717.

FOR QUICK DISPOSAL OF ALL your household goods, call MYrtle 2-1521.

LET US BUY IT OR AUCTION it for you. OA 8-2691.

ONE OF PONTIAC'S LARGEST furniture buyers. Cash waiting. FE 4-7881.

WANTED TO BUY ALL TYPES of furniture. Phone FE 2-5523.

WANTED FURNITURE
If you have anything for sale and want prompt, courteous service and the highest price in cash, call—
OAKLAND COUNTY'S LARGEST USED FURNITURE BUYER
FE 2-5806

WANTED: GIRL'S 26" BICYCLE. Phone FE 4-1851.

Wtd. Miscellaneous 28

CASH FOR HOUSES, OR BUILDings of any type to be wrecked, or moved. FE 4-9950.

Wanted to Rent 29

2 OR 3 BEDROOM HOME to rent for lease with option to buy. FE 5-6484.

SMALL APT. AND DAY CARE of 3 yr. old girl. Write Pontiac Press Box 5.

URGENTLY NEEDED, 3 BEDroom unfurnished home. For steadily employed couple and five children. FE 5-8307.

WANTED TO RENT FARM, shares or money rent. Phone GR 4-8733.

WANTED TO RENT: GARAGE IN the vicinity of Osmun and Sanford. FE 5-4033.

WTD. TO RENT: 2 OR 3 BEDroom home in Webster School district with possible option to buy. Write Pontiac Press, Box 100.

Wtd. Contracts, Mtgs. 32

CASH
For land contracts, fast and efficient service, if you are planning to sell your contract we will get you more money, ask for Jim Williams.

Russell Young
REALTOR
412 W. Huron FE 4-4825
Open Eves. 'til 9 FE 4-9612

Cash Waiting
For good contracts call or see Mr. Johnson personaly for quick, courteous action.

A. JOHNSON, Realtor
1704 S. Telegraph Rd.
FE 4-2533

$ $ $ $ $ $
Unlimited cash for land contracts New or seasoned. Reasonable discount. Fast action. CLARK REALTATE, 1362 W. Huron St. FE 4-4813 or FE 4-6492. Ask for Mr Clark.

CASH FOR LAND CONTRACTS. H. J. VanWelt, 8440 Dixie Hwy OR 3-1355.

ACTION!
On the sale of your Land Contract. If it is what we are looking for we will buy them or place them for you within 24 hours. See us for the fast servIce you are looking for. No contract too large or too small.

Edw. M. Stout, Realtor
77 N. Saginaw Street, Ph. FE 5-8165
Open Eve. 'till 8:30

BEFORE YOU SELL YOUR LAND contract, shop around then see us.
CAPITAL SAVINGS & LOAN CO.
75 W. Huron St FE 4-0561.

5% MORTGAGES
ON GOOD PROPERTIES, ½ acre or more with 100 ft. frontage. B. D. CHARLES, loans correspondent. Equitable Life Assurance Society.
1717 S. Telegraph FE 4-0821

IMMEDIATE CASH FOR YOU land contract or equity in your home.
K. L. Templeton, Realtor
323 Orchard Lake Rd FE 4-4563

QUICK CASH
For your land contracts — you'll like our service — ask for Mr. Dinkel.

WHITE BROS.
REALTORS
5660 Dixie Hwy.
Phone OR 3-1295

TO GET THE MOST FOR YOUR land contract, Realtor Partridge is the "bird" to see. 1050 W. Huron St. Phone FE 5-8316.

WE NEED LAND CONTRACTS
We will give you a quick cash offer with no additional hidden costs. Early settlement. Give us a phone call today. Free estimates.

Nicholie & Harger Co.
33 W. Huron St. FE 5-8183

CASH
FOR YOUR LAND CONTRACT
New or Old ... Large or Small
FE 8-0441 or FE 5-9975
Ask for Ted McCullough
CALL ANY HOUR
J. C. HAYDEN
86 E. Walton Realtor

DON'T WISH FOR MONEY! Make it easily through Classified Ads. To sell, rent, buy, swap, hire, dial FE 2-8181.

Wanted Real Estate 32A

IF YOU HAVE A HOUSE, OR farm for sale, see us now, we have buyers.
P. W. DINNAN
66 W. Huron FE 4-2577

HAVE 3 CLIENTS FOR HOME ON the West Side of town. 3 or 4 bedrooms, 1 or 2 story, from $12,000 to $25,000. Call J.A. Taylor, Realtor, FE 4-3544.

PEDDLING YOUR PROPERTY?
IT DOESN'T PAY
Our method of showing only to qualified prospects, saves you time and money. "Don't worry with lookers." Call us now. We need farms, lakes, and residential properties. We handle all details for financing and closing.

To Buy—To Sell—To Trade
YOU BUY IT—WE'LL INSURE IT

MAHAN
REALTY CO., REALTORS
Co-operative Real Estate Exchange
FE 2-0263
1075 W. Huron
NEXT DOOR TO BRANCH POST OFFICE

WE PAY
CASH
FOR LOTS
Ask for Tom Bateman
Bateman & Kampsen
Realtors FE 4-0528
377 S. Telegraph Eves. & Sun.
Co-operative Real Estate Exchange

CASH FOR YOUR HOME OR EQUITY
If you wish to sell your property and want fast action, call us. In many cases we can get you the immediate cash for your home or equity. We also have buyers for land contracts. Clark Real Estate, 1362 W. Huron St., FE 4-6492 or FE 4-4813. Open Evenings.

If your property is in or around Clarkston—list with us!
Clarkston Real Estate
20 S. Main, Clarkston, Mich.
MAple 5-5821

Johnson
Johnson can sell your property. Call us for quick action. We have buyers for all types of property, especially 3 bedroom homes with or without basements.
A. JOHNSON, Realtor
1704 S. Telegraph Rd.
FE 4-2533

WILL BUY SMALL EQUITY, CASH in 24 hours. OR 3-3132.

SOLD or Not Sold
If your property isn't sold yet it's because it hasn't been listed with—
WHITE BROS.
REALTORS
5660 Dixie Hwy.
Phone OR 3-1295

WANTED: CITY LOTS WITH SEWer and water. FE 4-9612. Call After 6 p.m.

WANTED: VACANT LOTS OR acreage. Sewer and water in or available.
CASTELL REALTY
95 Oakland Ave. FE 5-9459

WE CAN SELL YOUR HOME Call FE 8-1134 or MA 6-2503
A. G. ELLIOTT & SONS
31640 N'Western Hwy at M'belt.

CASH
For small equities. If you hav what we want we will be at your door within 24 hours with cash for your equity. Call now and tell us what you have.
Edw. M. Stout, Realtor
77 N. Saginaw St. Ph. FE 5-8165
Open Eve. 'til 8:30

WILL BUY OR LIST YOUR LAKE property. Purchasers waiting. Office 8800 Commerce Rd. Ph. Pontiac. EM 3-3311
R. F. McKINNEY
Univ. 1-8798

BUY OR SELL
I will personally buy your property or will sell it for you and show you how to get cash if the price is reasonable. Call now and let us prove it.
R. D. RILEY, BROKER
509 Elizabeth Lake Rd. FE 4-1157

LISTINGS NEEDED
Business and commercial properties, acreage or farms. Qualified buyers waiting.
ROY KNAUF, Realtor
26½ W. Huron; FE 2-7421, OA 8-3339

LISTINGS WANTED
We have many buyers waiting for all kinds of residential property in the Rochester area.
Roger B. Henry, Inc.
811 Main St. 1849 E. Auburn Rd.
OL 1-9111 OL 1-9121
Rochester Mich.

Rent Apts. Furnished 33

1, 2, OR 3 GIRLS WANTED: You too can enjoy home privileges & meals. Inquire FE 2-5336.

1 ROOM AND KITCHENETTE, front, suitable for 1 or 2 sober gentlemen or couple. FE 8-2812.

1 RM. APT. FOR REFINED working lady. Priv. ent. FE 4-3181

1 ROOM, KITCHENETTE AND priv. bath, 2 employed girls or couple, adults only. 290 N. Paddock. Alberta Apts.

3 LARGE ROOMS, NEWLY DECorated. Close to town. 2 men or working couple. Private entrance. 36 Florence

2 ROOMS, PVT. ENTRANCE. 78 Poplar. FE 2-8997.

2 ROOMS, SUIT. FOR 2 GENT. Inquire 348 Oakland Ave.

2 LARGE ROOMS WITH 3 CLOSets. Close in. $15 Call aft. 3:30. FE 2-3043.

2 ROOM APT. ADULTS. 1 BLK from Sears. 18 Jacokes St. FE 4-1975.

3 DELUXE APTS. AT CLARK'S corner, 1 blk. west of Blue Sky. Couples or bachelors. FE 5-2706. Also cabin, 1 baby welcome.

2 ROOMS OFF N. PERRY. UTILIties furnished. 890 Robinwood.

2 ROOMS NICELY FURNISHED, near bus line, adults or working girls. 58 S. Francis.

2 ROOM APT. PRIV. ENT. $16.50 per week. 1 Small child welcome. FE 8-1431.

2 ROOMS, PRIVATE ENTRANCE. Laundry facilities. Adults only. 196 Sanderson St. Apply East entrance.

2 ROOMS, CHRISTIAN COUPLE. Private bath and entrance. 118 E. Howard.

2 APARTMENTS, PRIVATE ENtrance, adults only, near bus. 39½ N. Cass. Phone FE 2-2887.

2 ROOM APT. CLOSE IN. NO drinking. $12 week. FE 2-2181.

2 ROOM NICELY FURNISHED. Gas heat and television. 101 S. Paddock.

2 CLEAN ROOMS. HEAT, LIGHTS and gas. Inlaid tile. 75 S. Jessie.

2 AND 3 ROOM APARTMENT. $15. Child welcome. 79 Clark.

2 CLEAN ROOMS FOR COUPLE. Priv. bath and ent. No drinkers. 104 S. Paddock

2 NICE CLEAN ROOMS. FE 4-3876.

2 ROOMS AND BATH, NEWLY painted, utilities and partly furn. Private entrance, adults, call evenings, 325½ Voorheis.

2 CLEAN ROOMS, CLOSE IN, FOR couple, no drinkers. FE 8-4360.

2 ROOM MODERN NEWLY DECorated efficiency apt. Adults only, 15 Myrtle Dr. off Oakland.

Rent Apts. Furnished 33

2 ROOM BASEMENT APT. EVERY thing furn. Pvt. entrance and bath. Electric refrig. Men only. FE 4-3135.

2 ROOMS, NEAR GENERAL MOtors Truck. Appl 239 Russel.

2 ROOM APT. ADULTS ONLY. 100 Pine Grove

2 AND 3 ROOM CABINS. KITCHen facilities. Utilities included. MY 3-9171. Tru-Rustic Cabins, 468 S. Broadway, Lake Orion.

2 RM. KITCHENETTE. CLOSE IN. Employ couple only. Must be clean. No drinkers. FE 4-2337.

2 AND 3 ROOM APTS. PVT. BATH, 1, or 2 children accepted. Apply 79 Clark St.

2 ROOMS, 1 OR 2 GIRLS. WASHing. Private entrance. Phone, close in. FE 2-0663.

2 ROOM APT. PRIVATE BATH and entrance. Adults only. OR 3-2514.

2 ROOMS, SUIT. FOR 2 GENT. Inquire 348 Oakland Ave.

3 ROOMS AND BATH. NEWLY dec. Priv. ent. Lake priv. 639 Heights. Rd. Lk. Orion.

3 ROOM NICELY FURNISHED apartment. All utilities included. Laundry facilities. 1 child allowed. FE 5-4382.

3 ROOMS, PVT. BATH AND ENtrance. Couple only. 162 S. Saginaw St. FE 5-3312.

3 ROOMS, PRIVATE ENTRANCE Available Mar. 24. 407 S. Jessie. FE 5-6121.

3 ROOMS, PRIVATE BATH AND entrance. Utilities furn. FE 2-0057 after 2.

3 RMS. PARTLY FURNISHED Pvt. entrance. Off Opdyke by Auburn Fruit Mkt. 35 Hillview.

3 ROOMS, ADULTS ONLY. FE 2-5781.

3 ROOMS & BATH, NO CHILDREN or drinkers. 447 Orchard Lake Ave

3 RMS. HEAT, LIGHT AND GAS furnished. Baby welcome. See caretaker. 23 Steinbaugh Ct.

3 ROOMS AND PVT. BATH. PVT. entrance. Suitable for 2 or 3 adults. FE 2-5236

3 NICE LARGE ROOMS. WELL furn. Util. Pvt ent. Washing priv. Garage. Quiet street. 209 Norton.

3 ROOMS & BATH. PRIVATE ENtrance, utilities furn. $30 weekly. 66 Stout St.

3 ROOMS. GROUND FLOOR. PVT entrance. FE 2-4869.

3 ROOMS, PRIVATE ENTRANCE. adults only, near Pontiac Motor. Call FE 4-4625 after 5:00.

3 ROOMS. UTILITIES FURN. working couple, west side, FE 3-7216.

3 RM. NEWLY DECORATED. PVT. bath. 107½ N. Saginaw. Apply Apt. 1.

3 ROOMS, PRIVATE BATH. OR 3-1388 after 3 p.m.

4 ROOMS UTILITIES FURN. Christians preferred. FE 5-3233

4 ROOMS, PRIVATE BATH. NICE and clean, close in. Couple employed days. FE 4-3449

4 ROOMS AND BATH 31 Stowell

4 ROOMS AND BATH. WEST side. Apply 85 Dwight.

4 ROOMS AND BATH. PVT. ENtrance. Adults only. References required. Call FE 2-7309 after 6 p.m.

BASEMENT APT. PRIVATE ENtrance and bath, one or two quiet men, $10 a week. FE 5-3647.

BACHELOR APT. PRIVATE BATH and entrance. Very nice. FE 2-4376.

BEDROOM AND SITTING RM. combined with kitchenette. Elderly couple pref. 15 Gingell Ct.

CLEAN PVT. 3 RMS. AND BATH. On Square Lk. FE 8-1370.

COUPLE WITH SMALL BABY, ON bus line, near town. FE 4-2847.

LAKE FRONT APT. 3 ROOM furn. 2 women preferred or working couple. $55. Business phone, MA 4-3461, home, MA 4-2443. Walled Lake.

LARGE CLEAN APT. ALL UTIL. $14 per week. 39 Judson St.

LIGHT HOUSEKEEPING ROOM with garage. For employed lady or couple. No drinkers. References required. 258 Orchard Lake Ave.

NICE 3 ROOMS $16.50 PER week. FE 5-4785.

SMALL APT. PVT. ENTRANCE & bath. Util. paid, $15 week. 976 Myrtle.

SMALL, MODERN APT. VERY clean. $15 per week plus utilities. OR 3-6389.

STUDIO APT. FOR 2 BUDDIES in priv. home. Mornings. FE 2-6847.

WOMEN, CHILDREN WELCOME. Welfare and ADC accepted. FE 5-6340.

Rent Apts. Unfurnished 34

2 ROOMS AND BATH. ALL UTILities furn. Inquire 94 Oakland.

2 AND BATH. NEWLY DECORated. part furn. 140 Mt. Clemens.

2 RMS., TILE BATH. PVT. ENT. Utilities furn. FE 4-4096.

2-APT. BLDG NEAR COMMERCE Rd. and Union Lake. One apt. available. Utilities furnished. Employed couple preferred. Any eve. EM 3-3979.

2½ ROOMS, STOVE AND REFRIGerator furn. FE 4-4226. 57 Mechanic.

2, 3, 4 AND 5 ROOM APARTments with heat, hot water, stove and refrigerator furnished. $45 per month and up. See Mr. Smith at 28 E. Huron St.

3 RMS. AND BATH. PVT. ENT. Util. Adults. 100 Mechanic.

3 ROOM APT. STOVE AND REFrig. furn. Pvt. bath and ent. 2101 Opdyke Rd. FE 4-6309.

3 ROOMS PVT. BATH AND ENtrance. Upper 1, small child welcome. Near Pontiac Motor. FE 2-0714.

3 RMS. NEAR YMCA FE 4-1380 or inquire 64 Matthews.

3 ROOMS AND BATH, HEATED upper apartment, near downtown and bus line. Stove and refrigerator furnished. 1 child accepted. $60 per month. References required. FE 4-4807.

3 ROOMS AND BATH. GARAGE Newly dec. Priv. ent. Heat furn. No children. 203 S. Marshall.

3 ROOMS VERY NICE, ALL PRIvate. Working couply only. $17.50 weekly. 144 Summit.

3 ROOMS. PRIVATE ENTRANCE Share bath, $50 per month, or $16 per wk. Included electricity and water. Located on Russell sts. 1 small child permitted.

3 ROOMS, PVT. BATH AND ENT Adults only. FE 2-4731.

3 AND BATH, FIRST FLOOR. REfrigerator, stove, utilities. FE 2-7425.

3 1ST FLOOR, STOVE AND UTILities furnished, close to town. 108 Center. FE 2-2390.

3 ROOMS AND BATH INCLUDing stove, refrigerator and utilities. Separate entrance and bath, garage available. FE 8-0558 or FE 2-7236 after 5:30.

3 ROOMS AND BATH UPPER. Carpeted LR, private entrance, gas heat, near Pontiac Motor Administration building. $55 per month. Couple only. Will decorate or make allowances for same. PAUL A. KERN, INC., 715½ N. Saginaw St., Pontiac.

3 ROOM APT. ALL UTILITIES furnished. 700 Auburn Ave.

3 ROOMS AND BATH, HEAT AND gas furn. ½ block south Fisher Body. 1 small child. $60 per month. 824 Baldwin.

3 ROOMS, MODERN. STEAM heat. FE 2-1061.

4 ROOMS AND BATH. NEWLY decorated, West Side, adults, $65. FE 2-0066.

4 ROOM NICE UNF. APT. TILE bath. Steam heat. For refined quiet adults. Inquire 250 State.

4 ROOMS AND BATH. PVT. ENT. OR 3-7710.

4 ROOMS & BATH, UPPER. PREfer references. FE 5-4844, 8 to 5.

4 ROOMS UPSTAIRS. ADULTS only. 37 N. Sanford.

4 ROOMS ON MATTHEWS ST. 20 acres. OR 3-8033.

5 ROOM 1ST FLOOR APT. NO children. FE 4-1091.

5 ROOMS AND BATH, UPPER. heat and hot water furnished. Newly painted. Adults only. Call after 4 p.m. FE 5-7440.

5 ROOM UPPER, HEATED, WEST side. Adults. FE 2-2198.

17 LOIS ST. AT N. SHIRLEY. 5 rooms. Heat furn. $70 per month. Phone FE 5-9755.

GUIDE TO GOLD: Sell things you're not using through Classified Ads!

CARNIVAL by Dick Turner



"I'd like to try my hand at politics, George! Why don't you run for something?"

Rent Apts. Unfurnished 34

5 ROOM, MODERN APT. IN country, near Rochester, for approx. 2 hrs. housework per day and nominal rent. No objection to school age child. OL 2-5571.

ARCADIA APT.
3 rooms and bath. Adults only. $58 per month.
K. G. HEMPSTEAD
102 E. Huron FE 4-8284

AVAILABLE APRIL 1ST, NICE 3 room, apartment, utilities furnished, lake privileges. OR 3-7466.

DEL-RIO APTS.
281 OAKLAND
3 rooms and bath, stove and utilities furnished. Couple only.

IMMEDIATE POSSESSION. 4 rooms and bath. FE 2-7832.

NOW AVAILABLE
3 rooms and bath, large rooms, excellent location. Includes all utilities and garage. Lake front property close in, adults. Ref. $68.

3 rooms, same location, separate bldg. All modern, utilities not included. $55. See Mr. Wellhoff, manager, 2720 Dixie Hwy.

UNFURNISHED APT. FOR RENT, No children. 207 State St.

WE HAVE SEVERAL APT. FOR rent, 1 on the West Side, 5 rooms and bath, gas heat, Webster School area, $92 a month with year's lease. We have 1 apt. on Euclid st., 2 bdrm. North side of Pontiac in Lincoln School area. We also have 2 apts. on Whitfield st. near Pontiac Motors. These apts can be seen by appointment. FE 4-3521. After 5, FE 5-1172.

Rent Houses Furnished 35

2 BEDROOM HOME MODERN, with lake privileges. MY 3-2895.

2 BEDRMS. WALLED LK. MOD close to city. Reasonable. MA 4-1778.

4 ROOMS AND BATH. FE 4-1935

4 ROOM COTTAGE, FURNISHED. Until July 1st. $70 per month. 3063 Lansdowne, Williams Lake. MI 6-2323.

4 ROOMS AND BATH. FURnished or unfurnished. All year 'round home on Mandon Lake. EMpire 3-0161.

5 RMS., KEROO, CHILDREN WELcome. Gas heat. Weekly or monthly. FE 8-1916.

5 ROOMS AND BATH. PONTIAC Lake. Call after 6 p.m. EMpire 3-3895.

5 ROOM FURNISHED HOUSE IN Keego Harbor. FE 4-1039

CABINS, BY WEEK. KAMP-INN. OR 3-8891 or FE 2-8081.

FOR RENT. FURNISHED WINterized cottages. Children welcome. 3310 Dixie Highway.

FURN OR UNFURN. HOUSE AT 1955 Duck Lake Rd. $10 per week. Children welcome.

FURNISHED HOUSE, 1046 CLOVerlawn. FE 4-4427.

FURNISHED HOUSE ON WEST Side. $80 a month. Must have references and no children. Phone EM 3-0526.

PARK SIDE COTTAGES. CASS Lake, modern 2 rooms, utilities furnished. $25 a week. Phone FE 2-4875. Jack Loveland.

SHORT TERM RENTAL OF BEAUtifully furnished 2 bedrm. duplex. Couple preferred. FE 5-9474.

Rent Houses Unfurn. 36

2 BEDRMS WALLED LK. MOD. Close to city. Reasonable. MA 4-1778.

2 AND 4 BEDROOM DUPLEX. 62 Cottage and 14 N. Cass Ave.

3 ROOMS INFANT WELCOME. 78 W. Walton. FE 2-3900.

3 BEDROOM HOME IN PIONeer Highlands Sub., full basement, gas heat. Will lease one year or more at $110 per month. 2 months in advance. Phone "Bud" Nicholie, Real Estate, FE 5-1201 or FE 2-1372.

3 ROOMS AND BATH, VICINITY of Oxbow Lake, OR 3-4967.

4 ROOM UPPER INCOME, EAST side. Adults. FE 2-6304, eves.

4 BEDROOM, BATH, FORCED AIR coal fired furnace. $75 per month. Inquire 970 Baldwin Rd.

5 ROOM HOUSE FULL BASEMENT stoker heat, automatic hot water. 5181 Dixie Hwy., Drayton Plains. Inquire at Rocci's Restaurant.

6 ROOM UPPER FLAT. CHOICE residential section, 3 bedrooms, large living room, dining room & kitchen. Garage, gas furnace. Reasonable rent to qualified tenant. Available April 1st. Call owner after 6 p.m. FE 2-5258.

7 ROOM, ACROSS FROM NEW shopping center. 487 Eliz. Lake Rd. Inquire at Bob's Chicken House next door.

9 ROOMS, MODERN, IMMEDIATE occupance. 206 W. Flint St., Lake Orion. $100 monthly. MY 3-3693. Call after 3.

GAS HEAT 7 ROOM MODERN. FE 4-0808 or FE 4-6700.

MODERN 4 ROOMS AND BATH. Gas heat and sunporch. Call FE 4-8264 or FE 4-6665.

NEW 2 BDRM. HOME, LEASE $120 month. Lake Priv. Orlando 3-1730.

NEW 2 BEDRM. HEATED HOUSE with new gas stove. 1841 White Lake Rd.

RENT OR LEASE 2 BEDROOM new home in Perry Park, very reasonable, references required. FE 8-0291.

SMALL HOUSE PARTLY FURnished, one baby welcome. 220 Perry.

SMALL HOUSES FOR RENT. Auto heat, children welcome. 3491 Kennilworth St., off Taylor Rd. FE 4-2031.

TO LEASE, 2 BEDROOM, YEAR round house on White Lake, $75 a month. MUtual 4-6419.

UNF. 6 ROOM YEAR AROUND house on Lake Orion. Adults. $65 per mo. 260 Lakeview Dr. Sun. 12 till 2. MI 4-3075.

Rent Lake Cottages 36A

LARGE, 3 ROOMS BATH, IN ranch style apt. building. Everything pvt., nice yard. Union Lake. Heat furnished. Adults. EM 3-4283.

For Rent Rooms 37

1, 2 & 3 HOUSEKEEPING ROOMS. Caretaker in front. FE 3-9034.

3 SLEEPING ROOMS, KITCH. AND laundry priv. 1 light hk. room. Pensioned persons considered, or will share home with responsible family. FE 5-3208.

A NICE WEST SIDE ROOM WITH priv. FE 4-3770.

CLEAN, WARM ROOM FOR GIRL with laundry priv. FE 8-7496.

CLEAN WARM ROOM, FOR MAN, near bus station. Phone FE 2-6076.

For Rent Rooms 37

COMFORTABLE ROOM IN PRIvate, quiet, refined home. Near Oakland and Baldwin. FE 2-5761.

GENTLEMEN ATTRACTIVE RM. West Side. Garage optional. FE 4-6462.

LADIES ROOM CLOSE TO HIGH school. FE 5-9313 after 6.

NICE ROOMS AND APT., GIRLS $6.50 up. 547 W. Huron.

ROOM FOR GENTLEMAN IN quiet home. FE 4-5940, call before 2 p.m.

2 SLEEPING ROOM FOR MEN Kitchen privileges. FE 5-1992. 524 Valencia.

SLEEPING ROOMS FOR MEN Single and double. 3 blks from town. No drinkers. 56 Union St.

SLEEPING ROOM WITH KITCHen priv. for girls or couple. Small baby welcome. No smokers or drinkers. 123 Mt. Clemens, 1 blk from P. O. FE 4-6324.

SLEEPING ROOM WITH STUDIO couch. Kitch priv. FE 2-6263.

WARM SLEEPING ROOM, GENtleman. FE 2-8771. 24 Norton Ave.

WEST SIDE, BUSINESS OR PROfessional man, shower. FE 2-3517.

Rooms With Board 38

BOARD AND ROOM, CLOSE IN 51 Fairgrove.

CLEAN ROOMS MEN HOME priv. Lndry. optl. 841 E. Pike. FE 5-9815.

BOARD & ROOM OR SLEEPING room 517 N. Saginaw.

ROOM & BOARD GOOD MEALS 98 E. Howard St.

ROOM FOR CLEAN WORKING man. $7 a wk. Close in. FE 5-6728.

SPOTLESSLY CLEAN ROOMS. Home style meals. FE 5-0377, 14 Matthews.

Convalescent Homes 38A

EXCELLENT CARE FOR AGED. Rates starting at $125. OR 3-5320.

Hotel Rooms 39

HOTEL AUBURN
Rooms by Day or Week
Also 1 or 2 room apartments
Cooking and refrigeration unit.
464 Auburn FE 2-9239

HOTEL ROOSEVELT
Rooms $12.50 up. Bath, $17.50 up.
FE 5-8126

HURON HOTEL CLEAN MODern rooms by day or week. 45 West Huron St. Phone FE 2-8266.

MOTEL UNIT PVT BATH CARpeted. Linens. Free TV. $15 weekly. OR 3-7700.

MODERN HOUSEKEEPING COTtages. Linens, all utilities, pans, dishes, etc. furn. Sleeps 4. $25 weekly. OR 3-7700.

Rent Stores 40

100 S. SAGINAW ST. AVAILABLE for any kind of business. FE 5-2100.

370 S. SAGINAW ST., FREE PARKing. Ideal for TV sales and services, real estate office or many other types business. Inquire at 377 S. Saginaw.

Rent Office Space 41

BIRMINGHAM—1600 SQ. FT. IN a new building. Maple and Telegraph. Advantageously located for professional use. Interior will be finished to suit, with air conditioning, or leased as is.
TOM ELSTON REALTY, INC.
4081 W. Maple Rd. Birmingham
Mldwest 6-2900

BIRMINGHAM
Suitable for engineering, Sales office, representative, etc. 2,000 sq. ft. Central—½ block to Municipal Parking.
BROOCK

For Sale Houses 43

ANNETT
OFFERS

Sylvan Village
First time offered, 2 story Colonial in excellent location with lake privileges. Carpet in living and dining rooms, modern kitchen with breakfast room, 3 bedrooms and bath up. Oil heat, aluminum storms and screens. Screened breezeway and garage. Immediate possession. $15,750. $3750 down.

Clarkston Estates
Almost new attractive 3 bedroom bungalow, full basement, oil, automatic heat, tile bath, situated on lot 70 x 190 in new exclusive subdivision with lake privileges. $15,900, terms.

Ottawa Hills Brick Ranch
Attractive and well constructed all brick 3 bedroom ranch home built in 1953. Ideal kitchen with eating space, carpet in living room and drapes throughout. Recreation space in basement, gas heat, aluminum storms and screens. Cement driveway with cement slab for 2 car garage. $18,000 terms.

Seminole Hills
9 room home in excellent condition with 3 bedrooms and bath on first floor, 2 bedrooms, lavatory, and large storage room on second, suitable for income. Carpet, drapes, and fireplace. Large modern kitchen. Finished recreation rm. gas heat, storms and screens. 3 car garage. Lot approximately 80 x 200. $18,450 terms.

Sylvan Lake Front
Beautiful brick contemporary home on nicely landscaped lot with underground sprinkling system, entrance hall, fireplace in living room, dining area, carpet and drapes, tile bath, 2 large bedrooms, lake level features extra bedroom space, bath, fireplace, screened porch, hot water heating system. Attached 2 car garage. $32,500, terms.

Roy Annett Inc.
REALTORS
28 E. Huron FEderal 8-0466
Open Evenings and Sunday 1-4

MULTIPLE LISTING SERVICE
LADD'S
Signs Are Everywhere

Clarkston Estates
People of character who enjoy distinctive living will be delighted at this 6 room brick ranch home. 3 bedrooms. Ceramic tile bath. Large 9 x 16 kitchen. Dining room. 13 x 24 living room, 2 fireplaces. Mahogany doors throughout. Attached 2 car garage. Patio and located on a beautiful lot. Many quality features in this home. Call us for an appointment.

Lakefront
A 6 room 2 bedroom home right on the lake. Lovely 11 x 22 living room with natural stone fireplace. Kitchen & dining area. Den and a large screened in porch facing the lake. 2 car garage. Good beach. Lovely lot. Built in 1950. Priced at $22,500 with terms.

Drayton Woods
On one of the nicest lots in the ranch home with large 14 x 22 living room, 9 x 16 kitchen — dining area. Full bath with shower. Full basement. Oak floors. Attached 2 car garage. Brick & wood exterior. Only $18,450.

Lakefront
With commercial potential. Home has 2 bedrooms, living room, nice kitchen with dining area, bath with shower, plastered walls, oak floors, fully insulated, auto. gas heat, alum. storms and screens. Priced at $10,500 payments of $57 per month including taxes and insurance.

CLARK REAL ESTATE
FE 4-6492 or FE 4-4813
1362 W. Huron Open Evenings
Co-operative Real Estate Exchange

KENT
Established in 1916

$1500 DOWN — Near Williams Lk. 1½ story home with 3-bedrms., and utility room. Oil heat. 1½-car garage. Total price $8,900.

DETROIT WORKERS — Attention! Good location for all east side workers. Near John R and M59. Nearly new 3-bedrm. ranch home, tiled bath, picture windows, oil heat, 1½-car garage. See this at $12,900 with $3,500 down.

WHITE LAKE AREA — New in '55. Spacious 2-bedrm home on double lot. Brick fireplace, modern kitchen, tiled bath, with shower, torrid oil heat, alum combination screens and storms. $14,250 with $3,500 down. Owner will sell furnished, if desired.

FLOYD KENT, Realtor
24 W. Lawrence FE 5-8105
Open Eves.
Next to the Consumers Power

OPEN
SUNDAY 2 to 5
304 Ottawa Drive
Seminole Hills
A home designed and constructed to blend perfectly with its notable address. It is brick with 2 bedrooms and full tiled bath down. 2 bedrooms and tiled bath up. The kitchen is a masterpiece of convenience and includes a built-in oven and range. In fact, the many unusual features in arrangement and appointments make personal inspection imperative to fully appreciate its appeal and charm.

OPEN
SUNDAY 2 to 5
2550 Hickory Grove
Bloomfield Ranch
Comfort and convenience is the keynote of this 3 bedroom brick home. Large living room has fireplace, and Thermopane picture window. Kitchen with built-in oven & range, 1½ baths, full basement, incinerator, and 2 car attached garage. Inspect this fine home Sunday 2 to 5 p.m. You'll be thrilled. Telegraph to Square Lake Rd. West one block to Hickory Grove then South 1 block to 2550.

OPEN
SUNDAY 2 to 5
131 Enthoor
New Home
With all the extras. 3 bedrooms, full basement, plastered walls, select oak floors, ceramic tile bath, kitchen with custom cabinets, Formica and exhaust fan. Aluminum storms and screens, and Delco heat. M59 (Huron) to Elizabeth Lake Rd., west 1 mile to Exmoor, left 1½ blocks to 131.

Ideal Brick Ranch
Featuring comfort and economy 3-bedrooms, ceramic tile bath, living room with basement, gas heat and the 115x300 ft. parcel offers real suburban living. Only $14,900 with $3,750 down.

Near Silver Lake
61 foot ranch home built in '52. And you'll agree that it's one of today's best values at $14,500 with $4,500 down. Oil heat, carpeting, 1½ car attached garage, 100 x 120 ft. lot. Landscaped perfectly. Don't be sorry, be first.

3 Bedroom Brick—$7,150
Immaculate 3 bedroom terrace. Easy to heat, easy to maintain. Easy to buy. Why pay rent? Only $1,200 down.

Home and Income
Excellent 7 room home consisting of 19 ft. living room with fireplace. Large kitchen, separate breakfast nook, 2 bedrooms and bath down, 2 bedrooms up, also 3 room home at rear that rents for $40 per month. One of today's best values at $12,000.

Tel-Huron Area
A 2 bedrm. home with aluminum siding, plus 3 extra lots. Fruit trees, berry bushes & grape arbor. Excellent Janitrol gas-furnace, new water softener, and elec. water heater. City sewer, water, and gas. Near new shopping center. Only $9,950, approximately $2,500 down.

GI Resale
Off Joslyn
A most convenient location. Close to schools and shopping and a 5 room bungalow with ceramic tile bath, storms and screens. Full basement. Only $9,500 with $2,850 down. Balance $54 per month including taxes and insurance.

Bateman & Kampsen
Realtors FE 4-0528
377 S. Telegraph Eves. & Sun.
Co-operative Real Estate Exchange

For Sale Houses 43

5 ROOM BUNGALOW
Hardwood floors. Full basement. Stoker heat. 2 car garage. Priced reasonable with terms.
FOR COLORED
Well located 7 rooms and bath. Mrs. Bell. FE 2-3616.
CUCKLER REALTY
236 N. Saginaw FE 4-4091

MULTIPLE LISTING SERVICE
CLARK

YOU CAN NOT GO WRONG! SO SO INVESTIGATE THIS 3 bedroom home located only 1½ miles from City limits featuring 2 bedrooms and ½ bath on the second floor, a large bedroom on the first, very modern kitchen, large living room with Tennessee ledge rock fireplace, raised dinette done in Mahogany paneling, full Ceramic tile bath, fully insulated, plastered walls, hardwood floors, auto. gas heating with baseboard registers, indirect lighting. Full basement, new gas furnace, 3 lots. Priced at $13,950 with terms.

RANCH HOME SUBURBAN. 120 foot frontage. This home consists of 2 bedrooms 15' foot in length, nice living room, combined kitchen and dining area, large utility room, (need another bedroom) full bath, plastered walls, attached 1½ car garage, plus work shop, nicely landscaped, quiet neighborhood, lake Priva. Priced at $11,500 with easy terms.

G. I. RESALE CITY. Modern 2 bedroom home, living room, kitchen with dining area, bath with shower, plastered walls, oak floors, fully insulated, auto. gas heat, alum. storms and screens. Priced at $10,500 payments of $57 per month including taxes and insurance.

CLARK REAL ESTATE
FE 4-6492 or FE 4-4813
1362 W. Huron Open Evenings
Co-operative Real Estate Exchange

KENT
Established in 1916

$1500 DOWN — Near Williams Lk. 1½ story

For Sale Houses 43

4 ROOMS FOR SALE OR LEASE for colored. FE 2-3610. Mrs. Bell.

4 ROOMS, BATH AND UTILITY, 4 miles from Pontiac. Asbestos siding, fenced in yard. $8,250; $1,500 down. OR 3-2997.

WHITE BROS.

"PRICE"

Is not the only attractive feature of this 4 bedroom brick lake-front, hilltop house. Over 1 acre of land, with 100 ft. on lake-front. this large brick home built in 1949 has 2 full baths, 4 large bedrooms, 11 closets, 28 ft. living room, extra large kitchen. Plastered, painted walls, oak firs., 2 fireplaces, full, basement with 14x30 recreation room, 2 car attached garage and many more features. Only $21,500 cash.

CLARKSTON

For $1,000 down, you can have this 5 room ranch home with attached garage, extra nice corner lot, with nice lawn and shrubs. Within walking distance to Clarkston schools. Best of all the total price is only $8,000. See this one. It won't last long!

Elizabeth Lakefront

4 bedrooms, 1 bedroom & full bath down, 3 bedrooms and a part bath up. Large sunroom and living room with fireplace. Plastered painted walls, 1 car plastered attached garage. Fully insulated and built in 1948. Full basement and recreation room. A wonderful sand beach and breakwater, full price $17,500, terms.

WHITE BROS.
REALTORS
Phone OR 3-1295
Open Eves. 'til 9 — Sun. 10 to 5

WATERFORD VILLAGE. 2 BEDROOM new. 2 lots, plastered walls, oak floored, A-1 location. Must sell. Moving away. Only $9750 with $1750 down. Call OR 3-0074

7 ROOMS, BRICK HOME IN LAKE Orion, $7800, $800 down. Seen on Sun. only. FE 2-5692

VACANT

For quick occupancy, east Beverly near Joslyn. Completely modern 2 bedroom well equipped home for busy executive couple. Everything automatic, good location, paved street, $11,500. Terms.

WILLIS M. BREWER
55 N. Parke
FE 4-5181; FE 2-8532; EM 3-4898
FE 4-5078

For Better Homes
SEE
Pearl Building Co.
FE 5-7923
Also SEE Our Display Ad In the Builder's Section

OPEN

SUN. 2 TO 5

VACANT. $1,250 DOWN. $7,250 FULL PRICE. Here is an older home in good condition, with living room, dining room, kitchen, 3 pc. bath, screened front porch and rear entrance down. 2 bedrooms up. Has part basement, oil furnace and water heater, sewer and other good features. A well-landscaped lot, 99 x 100 ft. Look it over. Drive out Oakland (Dixie) to Kinney Rd., turn right to Blaine Street, left on Blaine, 1 block to Hollister, right on Hollister to No. 739. Clark Real Estate, 1362 W. Huron St. FE 4-6492 or FE 4-4813.

MULTIPLE LISTING SERVICE

GATEWAYS to HAPPINESS

QUALITY—COMFORT

Sturdily constructed north side 5 room and bath, 3 bedroom home. With 2 bedrooms and tile bath down, one bedroom up. Combination kitchen with tile walls, Venetian blinds, cornice boards, full basement with gas heat, tubs, water softener, storms and screens, Bondstone siding, landscaped lot with shrubbery and some fruit. Garage. Conveniently located to everything. Offered at $11,450—$2,950 down. IT'S VACANT AND WAITING FOR YOU

NEAR OXFORD

A HOME WITH PERSONALITY. You'll catch yourself humming a happy refrain as you stroll thru each attractive room with the many features and appointments you have always wanted in a home of your very own. See this exceptional 3-year-old fully insulated 45-foot rambling ranch type home. 6 well-planned rooms, a spacious ultra modern kitchen off the family size dining area. 3 large bedrooms, tiled bath, full basement. Oil heat, aluminum storms and screens. Landscaped lot. 65x192 feet. Offered at $14,700 terms.

To Buy—To Sell—To Trade
YOU BUY IT—WE'LL INSURE IT

MAHAN

REALTY CO., REALTORS
Co-operative Real Estate Exchange
FE 2-0263
1075 W. Huron
NEXT DOOR TO BRANCH POST OFFICE

OPEN

Sunday 2 to 5 p.m.

3914 Clintonville Rd. Just past Lake Angelus Rd. New brick ranch home with nice view of Lake Oakland 6 extra-large rooms with attached 2 car garage, 1½ tiled bath, fireplace, and partitioned basement. Only ½ block to new Jano Adams grade school. You, too, will say that this home is the best new home value you can find. Drive out Sunday, sure Mr. Flynn in charge.

Seminole Hills

7 rooms, 1½ story Colonial. 21 ft. living room with fireplace, sunroom, and ½ bath down. 3 bedrooms and bath up. To include wall-to-wall carpeting in 2 rooms. Shaded and beautifully landscaped lot. Garage. Price $15,950. Terms. Call Mrs. Heller, FE 2-5662

JOHN
KINZLER
REALTOR
670 W. Huron St. Phone FE 4-3525
MULTIPLE LISTING SERVICE

OPEN

SUNDAY 2-6

882 CAMERON

DRIVE OUT NORTH PERRY ST. to open sign, turn right. Inspect this new 2 bedroom FHA home. 16 ft. living room, with 9 ft. picture window. Full bath, Dejco oil forced air furnace, oak floors, definitely the best buy in the city. Only $950 down plus FHA mortgage costs. Approximately $53 per mo. includes taxes and insurance. Compare—Comparison pays.

RAY O'NEIL, Realtor
262 S. Telegraph Rd. Open 9-9
Phone FE 3-7193 or FE 5-7292
Co-operative Real Estate Exchange

OFF VOORHEIS RD

7 rm., 4 bedrm. home. Full bath up, full bsmt. with lavatory. Hardwood floors auto. heat, garage, paved st. Only $10,500. Good Terms. NICHOLIE & HARGER CO., 33 W. Huron St. FE 5-8183.

NEAR ROCHESTER

Attractive 2 bedroom home on one floor. Utility room, hardwood floor. $12,900 with $3,500 down. OL 1-6896.

For Sale Houses 43

WEST SIDE 6 ROOM BUNGALOW. Basement. Gas furnace. Garage. North of Fisher Body. New ranch type. 3 Bedrooms. Most plumbing in. Not finished inside. 2 Lots. North of Keego Harbor. 7 Rooms. Plastered and knotty pine walls. Oak and pine floors. Basement. Oil furnace.
New house near Commerce Rd. 3 Bedrooms basement. Oil heat. Quick possession.
Near Clintonville Rd. 2 Bedrooms. Philgas stove. Large lot fenced. $750 down.

ROSE McLARTY
FE 2-2162 or FE 5-3578

2 BEDROOM MODERN HOUSE. FE 4-0630. 845 Stanley.

LEAVING STATE. SACRIFICE furnished 2 bedrm. modern house. 100 x 300 ft. lot. Including '49 Chevrolet. Full price, $7,500. $2,000 dn. OHLando 3-4141.

BY OWNER TRANSFERRED. 3 bedroom brick, west side, close to bus, stores, and school. Carpeting, tile bath and shower. Automatic gas heat and water heater. Aluminum doors storms and screens. 1½ car garage. Patio. Nice lawn and shrubs. Shown by appointment only. FE 4-7856.

$400 DOWN

Starter home—6 room with full basement — rough wiring in — large lot off Airport rd. Only 2 of these left.

JIM WRIGHT, Realtor
345 Oakland Ave. FE 5-9441
Co-operative Real Estate Exchange

INDIAN VILLAGE

3 bedroom modern home. Large living room and dining room. Hardwood floors, oil heat, Venetian blinds. Terms.

OXFORD

Near M24, 2 bedroom modern home. Living room finished in knotty pine. Oil furnace, utility room. Venetian blinds. $8,950 full price. Terms.

WATKINS LAKE

Lake privileges. 8 room house. 5 rooms and full bath on first floor. Furnace partial basement. Approximately 1½ acres. 11 fruit trees. $2000 down and $50 per month.

INCOME

16 room house. Good location. Apts. now rented. 3 automatic oil furnaces. 2 hot water heaters. Lot size 308 x 120 ft. Zoned for business. $1000 down.

GENERAL STORE

SDM license, located in small community near Lapeer. All stock and equipment. $14,000. $8,000 down.

HARVEY WILSON
BKR.
821 W. Oregon St Lapeer
Sales Personnel
Chris Hornbeck FE 2-8682
James Hart FE 2-9657

OPEN

SUNDAY 2 TO 6

HICKORY KNOLLS SUBDIVISION
This is a very lovely 40 acre tract, between Telegraph and Franklin Roads, just south of Square Lake Rd. Several brand new 3 bedroom brick ranch homes. Just completed and ready to move into. Some with basements or recreation rooms, big ¾ acre lots. Bloomfield Schools, close to the new proposed "Miracle Mile Shopping Center". Pontiac's finest suburb in Bloomfield Township. Come on out and look for Johnson's open signs.

2790 MACINTOSH LANE
Near Forest Lake Golf Course. In the attractive Forest Lake Orchard. A superb 4 bedroom full basement home with all the modern features, ready for immediate occupancy. Price drastically reduced. Take either Telegraph or Franklin to Hickory Grove Road, go west to MacIntosh Lane, look for open signs.

A. JOHNSON, Realtor
1704 S. Telegraph Rd.
FE 4-2533

Close to Downtown Area

7 rooms & glassed-in porch, neat as a pin with lots of storage. It's ready to go at only $10,500. terms.

East Side Income

Excellent return on this 2 family 5 rms. and bath down, 4 rms. & bath up, full bsmt. 2 car garage. N. Anderson area. Terms.

Keego Harbor

5 rooms & bath, full bsmt. auto gas heat & auto gas water heater, water softener. Lake privileges on Sylvan Lake. $6,750, terms.

John K. Irwin
REALTOR
Since 1925
101½ N. Saginaw Street
Phone FE 5-9447
Eve. FE 2-1604 or FE 5-4846

A Real Cutie

Truly delightful 2 bedroom bungalow all on one floor, desirable west suburban location. Sparkling clean, neat as a pin and featuring generous living room, large kitchen with dining space, ample cupboards, 2 compartment kitchen, utility room with tubs, wired for washer and dryer, oil heat, automatic hot water. Priced at $8,500 with $2,300 down, by appointment only.

North Side Rancher

With attaching breezeway and 1½ car garage 5 delightful rooms of pleasant relaxing living. Including big living room, 2 bright cheerful bedrooms, separate dining rm. forced air oil heat, electric hot water, storms and screens, 2 lots, ribbon drive. Offered at $12,900

"BUD"
NICHOLIE
real estate and insurance
49 Mt. Clemens St. FE 5-1201
Eve. Mr. Allen FE 2-8800

OPEN HOUSE

Sunday Afternoon

3280 Pontiac Lake Road cor. Alhi, St. just west of Scott Lake Rd. BRAND NEW, 6 room modern brick ranch bungalow. Plastered walls, oak floors, big kitchen, dining room, 3 bedrooms, ceramic tile bath, basement, oil heat, large lot.

JOSEPH E. REISZ
REALTOR 53½ W. Huron St.
FE 2-0259 or MI 4-4419

2 BEDROOM HOME ON BROOKlyn. Only $7,450. $1,500 down. 2 bedroom house near Fisher. 6 room house for colored. $6,000. Plenty of good incomes.
P. W. DINNAN
66 W. Huron FE 4-2577
Eves. FE 4-0129

FOR COLORED FAMILIES

OPEN SUNDAY 2 TO 5
206 Bassett St., off Earlmore Blvd. Exceptionally neat and clean 2 bedroom bungalow with stairway to expansion attic. Recreation room finished in Knotty Cedar. To include carpeting, deserpetic water softener, and Dish Master. Easy land contract. GI loan or FHA terms. Watch for open sign. Ask for Mrs. Howard. 18 Gillespie St. FE 2-6412.

JOHN
KINZLER
REALTOR
470 W. Huron St. Phone FE 4-3525
Multiple Listing Service

IN MILFORD

3 bedroom in town, all large rooms, newly decorated, city water and sewers, close to schools, churches, and stores. Full price only $8,250 with $2,000 down. EM 3-4236

2 BEDROOM FURN.

On nice wooded lot, extra large living room, screened porch, full price $6,500 with terms. EM 3-4236

C. Schuett

REALTOR
7400 Highland Rd. (M59)
EM 3-4236

For Sale Houses 43

SMALL HOUSE BY OWNER, $500 down. FE 5-0736.

UNION LAKE
PRIVILEGES

Exceptionally nice 2 bedroom, oil heat, all knotty pine interior. Nice fenced lot. Total price, $7,950. $50 per month.

NORTH SIDE

Nice 5 room bungalow, glassed-in porch, basement, garage and 2 lots. $7,950 with $1500 down.

TWO FAMILY

Close in, 5 rooms with fireplace for owner, and 3 room ground floor rental with private entrance. Full basement, gas furnace, garage, 2 lots. Newly decorated inside and out. Total price, $13,500 with terms.

RIDGEWAY

REALTOR
975 Baldwin FE 4-6203
Multiple Listing Service

TRADE

We represent a builder who will consider your equity in your present home as partial down payment on a new custom built home of your choice. For complete information call
RUSSELL A. NOTT, R'TOR.
FE 4-5905 170 W. Pike

NO DOWN PAYMENT
NO MORTGAGE COST

Will build on your free and clear lot. 2 and 3 bedroom starter homes with full basement. Or built on our lot with small down payment. Call after 5:30. OR 3-7038.

$500
DOWN

On this well started home in Union Lake area. Convenient room arrangement in this eye-appealing 26x36, 3 bedroom starter. This is an economical home for the ambitious handyman. Balance can be paid on reasonable monthly terms.

EMBREE & GREGG
1565 Union Lake Rd.
Union Lake Village
EM 3-3314
Eves. 3-3705 or EM 3-3191

4 ROOM RANCH

Attached garage, well, septic tank and electric wiring. ½ acre of level land. $5,950. Small down payment. See it at 7640 Clintonville Rd. or phone OA 8-2918.

LOG CABIN NEAR ROSCOMMON
$1,350 cash. FE 4-4984 or FE 5-4512

BY OWNER. 6 ROOMS, 3 BEDroom all modern, venetian blinds full basement, new Delco oil heat, new hot water tank, 2 car garage. Price $8500 with $2,000 down. 207 E. Wilson. Phone FE 2-2240

Ladd's Inc.

Rochester Rd. at 18 Mi.

IN ROCHESTER

Brick duplex. 2 apts. side by side with 2 bedrooms, kitchen, dinette combination, tile bath, garage. Complete in every detail. $22,500. Terms

BRICK RANCH

With attached garage, on ¾ acre. 2 bedrooms, large kitchen, automatic heat, aluminum storms & screens. Built in '54. $12,600 terms.

IN ROCHESTER

3 bedroom frame home just 2 blocks from downtown. Automatic heat. Full basement garage. $15,000. Terms.

80 Ft. On Lakeville Lake

Year around home with 2 bedrooms, basement, automatic heat, glassed-in porch. $10,500 full price, just $2,000 down.

LADD'S INC.
4940 Rochester Rd.
Ph. MUlberry 9-1511

BLOOMFIELD HILLS AREA

Lovely 3 bedrm. Colonial Ranch home, nestling in an apple orchard. Pine paneled farm kitchen. 1½ baths. Many extras.

TOM ELSTON
REALTY INC.
4081 W. Maple Rd. Brim
Midwest 6-2900

Civilians

Franklin South Blvd.

Area

24 NEW
2 BEDROOM, GAS HEAT
AS LOW AS
$870 DN.
Moves You In

Model
Located at 591 Arthur
Corner of Bagley

OPEN

From 12 noon 'til 8 p.m. daily & Sunday. Model phone FE 8-0531

Waltham Realty
Centerline, Mich.
SLOCUM 7-4000

HAYDEN

WEST OFF JOSLYN. 5 rooms, oak floors, bath. Basement, oil furnace, garage. Storms and screens. $11,500. terms.

LAKE ORION. 6 room home. Sunporch. 3 bedrooms, 1½ baths. Wall to wall carpet in living room & dining room, full basement with Torrid heat oil furnace, elec. water heater. Storms & screens. Garage. $11,500. terms.

IMMEDIATE POSSESSION. Full price $8,500 for this 4 room home with lake privileges. Bath. Dining area in kitchen. Elec. water heater. $1,000 down. Bal. at $45 per month.

SELL OR TRADE. Immediate possession. New 3 bedroom home. Large living room, modern kitchen. 12 6 x15 6" with snack bar. Plastered walls, tile bath with built-in vanity. Full basement with oil furnace. Good location off Cass-Elizabeth Rd. $13,500. terms.

OPEN DAILY
2 TO 6 P.M.
$1250 DOWN

1956 model home. 4 large rooms, living room with vestibule entrance. Master bedroom 12 x12. Modern kitchen with custom built cupboards, bath. Gun type furnace. Auto. water heater. Choice of 4 elevations, tile and room colors. Lake privileges. Full price $8,250.
Drive out M59 to Duck Lake Rd. Watch for open sign.

J. C. HAYDEN, Realtor
86 E. Walton FE 8-0441
Open Eves. Sun. 10 to 2

MODEST MAIDENS — By Jay Alan



"You didn't even notice my new hat!"

For Sale Houses 43

UNFINISHED HOUSE. GOOD LOcation. FE 2-1104.

BROWN

$995 DOWN—Lovely starter home with full basement. Laundry trays 3 pc. bath, well, septic, wired, automatic hot water, kitchen sink and all interior studding. High & dry lot. Lake privileges.

$1,500 DOWN—Privileges on Sylvan Lake. 5 room modern bungalow with large lot and 2 car garage. Full basement. Screened front porch. Also sunroom.

$10,500 RANCH BUNGALOW—Truly a beautiful home and in perfect condition. Attached 1½ car garage. Large 75x135 ft. lot. Lake privileges, call Mrs. Hoyt, FE 2-9840.

$2,500 DOWN—Just like new. Modern bungalow, very convenient location. Full basement. Gas furn. Aluminum storms & screens. Well landscaped lot. Oak floors & plastered walls.

$1,500 DOWN—Summer Lake front cottage. Only 17 miles from city. Large lot with nice sandy beach. Here is one you can afford just for week ends and you don't have to drive 200 miles. All furniture included. Call Mrs. Burke, FE 4-7339.

OPEN SUNDAY 10-4

L. H. BROWN, Realtor
1362 W. Huron Ph. FE 2-4810
Co-operative Real Estate Exchange

For Colored Families

5 room modern home. Basement. Hot air furnace. Automatic hot water. Paved street. Near bus & school. Vacant. Price $6800. Terms. For information call Mrs. Sparks, FE 5-8963.

Russell A. Nott, Realtor
170 W. Pike FE 4-5905

WHITE BROS.

"The Continental"

AN ADVENTURE IN MODERN LIVING

A 3 bedroom brick with full basement in beautiful Lorraine Manor with its public sewage system, paved streets & public water. This truly fine home has many outstanding features. Self-storing storms & screens. Full tiled bath. A beautiful mahogany kitchen, 5 large closets, a 9x6 floor-to-ceiling picture window. Gas heat & Gasinator incinerator. Lorraine Manor gives you suburban living with school bus, local fire & police protection, banking, shopping churches & schools. Basements from $15,050.

VA $800 DOWN
FHA $2,500 DOWN

Model open daily 1 to 8 p.m. on Formberry off Elizabeth Lake Rd., model phone FE 4-4100.

GI HOMES

LAKE PRIVILEGES

Located in Waterford Village—close to schools & shopping area. Check these features before you buy that new home:
Large lots
3 bedrooms
24 ft. living room.
Large kitchen with eating space
1½ baths
Large utility room.
Beautiful colored metal kitchen cabinets.
Drive out Dixie Hwy. to Waterford, turn left on Andersonville Rd. ½ mile to Model. Open from 3 to 7 daily 1 to 7 Sat. and Sunday.

JUST HOME FROM KOREA
FHA—CIVILIANS
$650 DOWN

VERY LOW DOWN PAYMENT
FREE STORMS AND SCREENS ON ALL WINDOWS
$51 PER MO. INCL. TAXES AND INSURANCE

A new 4 room and utility room with full bath. Gas forced oil heat. Oak floors and Youngstown kitchen. Folding stairs to storage in attic. Full price $7,300. Model located on Sashabaw Rd. just north of Pelton Rd. For further information, call—

WHITE BROS.
REALTORS
Phone OR 3-1295
Open Eves. 'til 9 — Sun. 1 to 5

AUBURN

VACANT. Bring your check book for we know you will be delighted to find such a nice 5 room modern brick bungalow. Excellent condition, pl. walls, fine, oak floors, tile bath, lovely basement, auto. heat, garage, big lot.

JOSEPH E. REISZ
REALTOR 53½ W. Huron St.
FE 2-0259 or MI 4-4419
Co-operative Real Estate Exchange

MULTIPLE LISTING SERVICE
MODERN BUNGALOW, $925 DOWN
¾ ACRE LAND

Attractive modern 2 bedroom home with lovely bath, nice kitchen, large utility room, laundry tubs, washer, auto. hot water, drapes included. Price $8,500.

BEAUTIFUL BRICK RANCH
3 BEDROOMS $18,950

All brick home with brick attached garage, spacious livable rooms throughout. Exceptional kitchen with Thermo oven and grill. Lovely bath. Outstanding basement with oil A.C. heat and floor asphalt tiled. Beautiful large landscaped lot, excellent location.

NORTH SUBURBAN
OUTSTANDING BUY

Owner leaving state. Will sacrifice this attractive modern to the minute, two bedroom bungalow with oil A.C. heat, oak floors, beautiful kitchen. Exceptional lot with spreading shade trees, flowers and shrubs. Lot 80x300.

OFF WALTON BLVD.
DANDY BUNGALOW

A nice appearing home with large entrance. Master bedroom throughout. Oak floors, nice bath, lovely kitchen, two dandy bedrooms. Kool Vent awnings. Lot 85x170. Would trade on 3 bedroom home or sell on terms.

OFFICE OPEN
SUNDAY 1 - 5
WE SELL — WE TRADE
DORRIS & SON
REALTOR FE 4-1557
752 W. Huron St.
Co-operative Real Estate Exchange

For Sale Houses 43

BARGAIN! HURRY!

2 bedr. Lg. lot. Garage $500 dn. FE 4-1906.

QUICK POSSESSION

East side. Large 2 bdrm. bungalow. Large carpeted living room. Nice glassed porch. Full basement, oil furnace. $10,000, terms. North end. Almost new 2 bedrm. bungalow. Oil furnace. Alum. storm windows. Water softener. Venetian blinds. $8,000. $2,000 dn. $52 per month. 4½ peg cent interest.

PONTIAC REALTY
737 Baldwin FE 5-8276

ADAMS

INCOME

Excellent location. 2 family, full basement, auto. heat, attach. garage. 3 and bath upper. Now rented for $90 per month. Lower apt. has 3 bedrooms for owner, ceramic tile bath, living room and dining room carpeted. Fireplace, nice lot on paved street, $4000 down will handle. After 5, OR 3-2420.

COLORED

We have a good selection of 2 and 3 bedroom homes on paved streets. All modern, immediate possession. Some as low as $1000 down. Call for more information. Aft. 5, FE 2-7065.
383 Auburn Ave. FE 4-3393

WILL SELL MY EQUITY IN AN income home with big discount. $2000 cash down. 103 N. Roselawn.

JACK LOVELAND
188 Cass Lake Rd. Keego Harbor
FE 2-4875 FE 4-1661

BUILD NOW

In our well restricted Waterford Hills Estates. Estimates freely given from our plans or yours.

HERBERT C. DAVIS
4925 Pontiac Lake Rd. FE 5-4311

3 ROOM HOUSE, PARTIAL BATH, 2 blocks from Fisher Body. To be sold to settle estate, $3,500 cash. OR 3-2442.

VACANT. GOOD HOUSE. GOOD location. Bargain. FE 2-1842.

Sylvan Lake Village

Sam Warwick has several new ranch homes. With 3 bedrooms. Bath and wash-room. With or without basements. Massive fireplace, with studio ceiling. Really make a beautiful living room. The all-Crosley kitchen with table top stove, built-in oven, dishwasher and metal cabinets makes a kitchen to admire. Construction features are tops. Best grade fir lumber, face brick, aluminum windows and screens. Real plaster, real tile. Amble gas air heat. Reinforced concrete driveway to 2-car garage. City sewer and water installed. 1 block from private city bathing beach. Price $23,750 up. Open Sundays on Chellingham Rd. OR call for app't. FE 4-5090. FE 2-3108.

$500 DOWN

Modern newly decorated, 2 bedroom and bath. Paved street, full price $5,750. 4040 Green Lake Rd. off Commerce Rd. A. C. Compton. FE 2-7058.

4 ACRES OF WOODS

This attractive 2 bedroom bungalow with attached garage. Plastered walls and expensively carpeted living room, truly blends with the towering trees. The 20x19 ft. living room with beautiful tile fireplace was designed for entertaining. A lovely place to retire or ideal for small family. $3,500 down and $100 per month. GIROUX & FRANKS
GENERAL REAL ESTATE
4395 Dixie Hwy. OR 3-9701
Open Until 8; Sat. 'til 5

TO BUY, TO SELL, REALTOR Partridge is the "Bird" to see

OPEN

72 RIVIERA ST.
Elizabeth Lake Estates

Immediate possession for this three spacious bedrooms and a completely finished recreation room in basement. Auto gas heat lots of closets & storage space. 1½ car garage with paved drive. Come out and see this exceptionally nice home.

SUNDAY
1 TO 5 P.M.

Elizabeth Lake to Riviera turn left to property.

LAWRENCE W. GAYLORD
FE 4-9584
136 E. Pike St

Elizabeth Lake Estates BARGAIN

4 room furnished, all modern, newly decorated, painted in and out. Large lot with stately Oak trees. Lake privileges on Elizabeth Lake. Easy terms. Vacant, move right in.

JIM WRIGHT, Realtor
345 Oakland Ave. FE 5-9441
Co-Operative Real Estate Exchange

INDIAN VILLAGE

WHEN YOU STEP into this 3 bedroom home, with living and dining room and very up-to-the-minute kitchen and with lifetime Permastone siding, 2 car garage, paved drive—you will know our worries are over! $14,500 with $4,000 down.

West Side Brick

ON 3 LOTS

PROFESSIONAL MEN — would you like to put on the dog? Do it in this most exclusive subdivision in Pontiac. A corner lot, 132 x 158 gives added seclusion. Hear this—4 convenient bedrooms, living and dining room. Enclosed porch for summer eating space. Built-in bookcases. Still more 2 car brick garage with wide paved drive. Almost forgot to tell you about the wonderful basement with recreation space & separate laundry and heating. And Oh! yes, privileges on Sylvan Lake. You can be sure of one thing—we won't forget that is the price. This is when you will fool your neighbor. They will never believe you only paid $23,500 for this estate. Now don't fool yourself by failing to call. If it were possible, we would like every one to be first. Again folks, the price is only $23,500 and we will be here Sunday to answer the phone. DON'T BE LATE. THERE IS ONLY ONE!

Humphries
FE 2-0474 FE 4-7114
83 N. Telegraph Open Evenings
Co-operative Real Estate Exchange

For Sale Houses 43

WE WILL BUILD ON YOUR LOT 40x22 3 bedroom shell house. Cost you $4,350. $110 down, $45 mo. See our model. For additional information contact

Red Horse

5010 Cass Ellis. Rd.
FE 4-2252 or FE 2-9179

CHAPIN

Lakefront, 3 bedroom, full basement, rowboat, dock & raft, automatic oil heat & completely redecorated and the carpeting stays with the house.

S. Johnson St.

3 bedroom full basement within walking distance to General Hospital, $8500 with terms.

ROBERT CHAPIN, BROKER
2111 Orchard Lake Rd. FE 8-1131

MYERS

Exceptional! See It Now!

3 bedroom (1 dn.). Den, sun parlor. Featured partitioned basement, gas heat, good income possibilities. Fenced yard, grill, garage. Many extra features. Near school, stores and bus. It's ideal! Shown by appt. only.
CECIL H. MYERS
FE 4-4975
REAL ESTATE, Mortgage Ins.

FIRST OFFERING

STATE STREET

Two family income—well located near high school. Four rooms and bath down including large, beautifully modernized kitchen—two rooms, kitchenette, and bath up—All well-conditioned. Oil fired hot water heat, 2 car garage, and large 50x132 lot. You'd better hurry—It's only $9950 with about half down!

CARL W. BIRD, Realtor
503 Community National Bank Bldg.
FE 4-4211 EVES. FE 5-1382

TRADE YOUR TOO SMALL HOME AS DOWN PAYMENT ON ONE OF THESE:

KING SIZE

Rooms in a most convenient floor plan makes this home outstanding. All rooms are exceptionally large. Home is 26 x 76 overall. Center entrance, 3 bedrooms, County kitchen, plastered walls, oak floors. Full basement. Attached 2½ car garage. Large lot. Watkins-Pontiac Estates. $19,950.

WATKINS LAKE

This exceptionally pleasant 2 bedroom home offers year around living on the lakefront at a bargain. Gas heat, full bath. Fireplace. Only $11,500, ½ down.

A Steal for a Handyman.

Round Lake front. Safe beach. 3 bedroom, new bath, fireplace. Glassed-in porch. Very pleasant lot. Needs some work. $6,950. $1,-800 down.

PRIVILEGES

On Union & Long Lakes. This 6 room home is a regular doll house. Cute as can be. Large pleasant living room, partial basement. Attached garage. Beautifully landscaped lot, 75 x 180. Only $8,500 with $1,500 down.

SECLUDED

With your own private Swedish bath house for health and reducing. This 2 bedroom home is neat and clean as a pin. Exceptionally well built. Panelled walls, oak floors. Nice utility room. 1½ car garage. Near St. Patrick's Church. Only 1½ mi. to the Union Lake Shopping Center. $8,500 $1,000 down. A bargain for cash!

THELMA M. ELWOOD
REALTOR
5143 Cass-Elizabeth Rd.
FE 5-1284 or FE 4-3844

$1400 DOWN

Located west of Pontiac with lake privileges on Watkins Lake. Includes large 5 room bungalow with oak floors, utility room with oil furnace and electric hot water heater. Large lot 100x125. Possibility of a third bedroom. Only $60 monthly.

R. D. RILEY, BROKER
509 Elizabeth Lake Rd. FE 4-1157

$550 Down

PLUS COSTS
NEW 5-ROOM HOMES
$36.97 Per Mo.

PLUS TAXES AND INSURANCE
Automatic heat and hot water. Youngstown kitchen tiled bath, wood floors, near schools, shopping and transportation
MODEL OPEN DAILY & Sun.
120 BLAINE
Out Oakland to Blaine East one block to model between (Oakland and Montcalm)

Castell Realty
95 Oakland FE 5-9459

RANCH STYLE
NEW
2 & 3 Bedroom
HOMES
AS LOW AS
$36.97 Per Mo.
Plus taxes & insurance
Low
DOWN PAYMENTS
FEATURES GALORE
FA Gas heat, automatic hot water, 50 ft. lots, City sewer and water. Full insulation. Near all nieces.
MODEL OPEN DAILY & SUN
664 ROBINWOOD
Drive out North Perry to Robinwood turn right 3 blocks to model

Castell Realty
95 Oakland FE 5-9459

OPEN

DAILY & SUN. 1-8
408 OSMUN ST.

Compare these value homes featuring paved streets, plastered walls, oak floors, fully insulated. Gas heat. $7,495 full price with $845 down.

$3372 per Month

DIRECTIONS — South on East Blvd. Right on Osmun street to Open Sign.

WILL TRADE

This 5 room home on Voorheis with 110 ft. of business frontage. Will take a housetrailer or late model car in trade. Owner will sacrifice. Leaving for California, act fast.

FOR COLORED

This lovely home is outstanding in every way. Clean and nicely decorated. 2 bedroom with room for future bedroom. Full basement, large lot, fenced and nicely landscaped. $2,100 down will give you possession. Located off Earlmore Blvd. see this one now.

Russell Young
REALTOR
412 W. Huron FE 4-4525
Open Eves. Sun. FE 5-7423

BIRMINGHAM

Attractive modern bungalow built 1950. Neat & clean. Liv. room, dinette, kitchen, 2 bedrooms, all tile bath, big basement, gas heat, landscaped & fenced lot. Block to bus & school. $12,750. Shown by Appt.

JOSEPH E. REISZ
REALTOR 53½ W. Huron St.
FE 2-0259 or MI 4-4419
HILLS OF ROCHESTER
MODEL HOMES
Open for your inspection
Judson Park
5 room brick with fireplace and basement, on large lot.
7 room brick with fireplace, 1½ baths. Family room and 2½ car garage. On large homesite.
Why not drive out to Judson Park this week end. Located on Adams 1 mile North of Walton.
FRANK SHEPARD
Rochester OL 1-7511

For Sale Houses 43

80 ACRES, 7 ROOM MODERN. 3600 Sherwood Rd., off Sashabaw.

PRIVATE BUILDER HAS 3 BEDroom home. Ready for occupancy. Lake privileges. Plastered. Full basement. Cedar shakes $12,200, terms. Call FE 4-9681 for app't.

BRICK ON LAKE
NORTH OF PONTIAC

Tops in quality and location. Enjoyable lakeside living on ¾ acre. 2 bedroom face brick built in 1953. Attached garage. Large living room, fireplace, also outside grill. Well landscaped, trees. House on Peninsula, giving unusual lake frontage. One like this is hard to find, so better hurry. Price $19,950, $3,800 down, $100 per month.

COLORED—Attention!

Good 2 bedroom plus large partly finished room up. A-1 living room, dining room and kitchen, garage. Near Wilson School. By appointment only.

HOMESITES

Good lots available from $500 up, near Upper Straits Lake, lake privileges. Small down payments. Buy now—build later.

INCOME

Excellent investment value. 3 completely separate family units. 2 now rented. 3rd owner-occupied. Income from rental will pay for property and buyer can use 3rd unit free for own residence. New 2 car garage, fenced yard. Proven location. Be first on this one.

A. G. ELLIOTT & SONS
Suburban Office N'western Hwy. at M'belt
FE 8-1134 MA 6-2503

REMODELED FARMHOUSE ON 4 acres. Knotty pine kitchen & porch. Dishwasher & disposal. Stable for keeping horses. MA 6-2730.

NOTHING DOWN

Will build 2 bedroom starter home with basement on your lot. Small down payment will build 3 bedroom. Also will build on any lots. Don McDonald, Builder OR 3-2837.

4 ROOM HOUSE. SEMI-MODERN. Wooded lot. In Cass, Elizabeth Rd. area. $400 down.

GEO. MARBLE, Realtor
6261 Andersonville Rd., Waterford
Phone OR 3-1268

MULTIPLE LISTING SERVICE

LADD'S

Signs Are Everywhere

SUBURBAN

This 5 room 2 bedroom home has a nice living room, oak floors, oil heat, screens & storms and is located on a large 100 x 200 ft. lot. Priced to sell quickly at $9500 with $2500 down.

CLOSE IN

$1200 moves you into this neat 2 bedroom home. Nice living room, kitchen, full basement, gas heat, 2 car garage. On a large 80 x 136 ft. lot. Close to bus service. Total price only $8250.

SHELL HOME

Here is a new 5 room shell home with 2 bedrooms. Large living room. Septic tank and well are in. On a huge 100 x 150 ft. lot. Priced to sell quickly at $6250 with terms.

MACEDAY LAKE

6 room 2 story cottage with 2 bedrooms, large living room, part basement, garage, wooded lot. Priced to sell at $8950.

"BUSINESS IS GOOD AT LADD'S"

LADD'S
OPEN SUNDAYS
4286 Dixie Hwy. Drayton Plains
OR 3-1231
4356 N. Lapeer Rd. or M24
FE 5-9291

Johnson

FOR BETTER HOMES

PONTIAC 3 BEDROOM

Older home on good corner lot, full basement, large glassed in rear porch, 4 car garage with all spaces rented, and paying well. Here is spacious living and income too.

COMFORT AND CONVENIENCE

A well built little home near Pontiac Motors. Full basement with new gas furnace, lovely 2 car garage with paved drive, clean and nicely decorated, a dream to care for. Low monthly payments.

WALKING PAPERS

Not actually, but this owner MUST get his home sold and get located where his new work is. The heat is on us, and the price is right down for fast action. 3 bedroom brick ranch, 1½ baths, many other features. Someone will get a bargain here.

Evenings after 6 call Mr. Wetzel, FE 5-7585.

OFFICE OPEN 9-6

A. JOHNSON, Realtor
1704 S. Telegraph Rd.
FE 4-2533

O'NEIL

MULTIPLE LISTING SERVICE

OPEN SUN. 1-4

PINE LAKE AREA. Seldom do we offer such an outstanding home so conveniently located and with so many luxuries. Four (4) master bedrooms, largest 13½x21, living room 24x14 with ledgerock fireplace, dining room, deluxe kitchen with eating space. Yes, 2 tile baths, full bsmt. finished recreation room, large corner lot Cyclone fenced, 2 car garage. We are sure you'll love this ideal home. Priced at $25,000. By appointment only please!

SUBURBAN Aluminum sided ranch home, vestibule entrance to the spacious living room covered wall to wall with rich carpeting, plastered painted walls, 3 nice bedrooms, attached garage, large and pleasant lot and only $11,950.

WEST SIDE BUNGALOW. GI resale on this 3 bedroom brick and frame bungalow built in 1950. Plastered painted walls, oak floors, tile bath, full basement, gas heat. Sure won't last, better make your appointment now. $13,500 total price.

SUBURBAN FAMILY home. Spacious rooms in this 3 bedroom Cape Cod, living room 19½x13½, with dining room to match, spacious kitchen, large bedroom down 2 bedrooms and bath up, den room for the Sportsman and recreation space in the basement, large lot and only $11,950.

BRICK 3 BEDROOM RANCH HOME. South West section of Pontiac, picture window looking out of large living room, nice kitchen, with birch cupboards, master bedrooms 12½x15½, with double closets and sliding doors, bath and ½. Yes, screened patio and only $15,950.

FOR COLORED ONLY. 2 bedroom bungalow, plastered painted walls, hardwood floors, full basement, in this modern to the minute home. 1½ car garage, fenced yard with attractive landscaping. $200 down on GI.

RAY O'NEIL,

For Sale Lots 46

HILLTOP, NEAR ROCHESTER Haven Sub. 101' x 209'. $1,295. FE 5-1402.

SPECIALS

$20 Down and $20 per month Choice building site located in Crescent Lake Estates. Lake privileges. Where can you equal this?

$100 DOWN — and full price only $499. Large 50 x 226 ft. lot.

$1800. FULL PRICE — Almost two acres. Close to bus, store and schools.

$3000 LAKE FRONT — Only abut 4 miles from city.

L. H. BROWN, Realtor
OPEN SUNDAY 10 TO 4
1362 W. Huron Ph. FE 2-4810

LOTS AND MORE LOTS. JOHNson has them. Some lovely building sites in Bloomfield Township in Colonial Hills, Hickory Knolls and the Forest Lake area. Also many good lots in Waterford Twp. Some lake fronts. Give us a ring and get started on that new home you have dreamed about.

A. JOHNSON, Realtor
1704 S. Telegraph Rd.
FE 4-2533

$25 DOWN

¾ acre building lots. Less than 3 miles from Fisher or Pontiac Motor. Also several other lots on easy terms.

R. J. VALUET, Realtor
345 Oakland Ave. FE 5-0693
Co-Operative Real Estate Exchange

WE PAY
CASH
FOR LOTS
Ask for Tom Bateman

Bateman & Kampsen
Realtors FE 4-0528
377 S. Telegraph Eves & Sun.
Co-Operative Real Estate Exchange

MULTIPLE LISTING SERVICE
LADD'S
Signs Are Everywhere

Watkins-Pontiac Estates
No. 3
100 x 178 ft. lot. Well restricted $165 down.
Orion-Adams Estates
1.7 acres well restricted. $270 down.
Perry Acres
New community 100 x 190 ft. lot. $850.
Dunn Farms No. 1
Last one wooded. $105 down.
Two Acres
Partially wooded. On a paved road. $1900 with $650 down.
Lakefront
On Lake Oakland. Only $1900 cash.

"BUSINESS IS GOOD AT LADD'S"

LADD'S
OPEN SUNDAYS

4286 Dixie Hwy. Drayton Plains OR 3-1231

4267 N. Lapeer Rd. or M24 FE 5-9291

ONE OF THE MOST BEAUTIFUL around Pontiac. Over 200 ft. corner lot in Oakwood Manor Sub. Call FE 8-1455 evenings.

Pioneer Highlands

Two lots, reasonably priced at $3,350.

Leslie R. Tripp, Realtor
22 W. Lawrence St. Open Evenings FE 5-8161 or FE 4-4278

For Sale Acreage 47

26 ACRES IN ORION TWP., WITH 20 acres of muck, estimated to be worth $1,000 per acre after under cultivation. Beautiful building spot, part of small lake. Priced right. If interested, call FE 8-1512.

Builders Attention
20 custom sites in West Bloomfield Township. Lakefront park privileges. Platted and roads are in.

JOHN
KINZLER
REALTOR
670 W. Huron St. Phone FE 4-3525
Multiple Listing Service

FLORIDA
2 acres, high and dry, 122 ft. frontage, good fishing lake adjoining property. 2 miles from river. 5 miles to Gulf. Brooksville Shopping Center near by. 200 yards off highway 19. 1 mile N. Weeki-Wachee Spring. 40 miles to Tampa, 80 miles to St. Petersburg. $450 full price, $25 down, $10 a month or $50 every six months. Pictures of property in natural color. Phone owner for appointment. MUlberry 9-2332.

ATTENTION!
SUBDIVIDERS
120 acres with ¼ miles frontage on main paved road. Located near Oxford. Land gently rolling and ideal for development.
MEAGHER REAL ESTATE
Oxford, Mich. OA 8-3122

WHITE LAKE TWP.
Over 33 acres on main road in White Lake Township. Ideal for country ranch home or subdivision. Full price just $11,000 on terms. Ward E. Partridge, Realtor, FEderal 4-3581, Pontiac, Michigan.

For Sale Farms 48

79 ACRE FARM. LARGE MODernized 8 rooms, 1½ baths, full basement, 2 car garage, large basement barn, new orchard, 15,000 Pine trees 20 acres of timber, rolling land, 3 miles north of Clarkston. MA 5-3486.

BY OWNER. 90 ACRES, 7 ROOM modern house and barn. Silo. Near Dryden. $18,000 about ½ down. FE 4-3773.

FOR SALE 38 ACRE FARM 10 room house, hard wood floors, gas, water and electric. ½ mile south of Dryden. 4181 Mill, by owner.

FOR FARMS AND ACREAGE
Call Rutledge, OR 3-1111, FE 4-0003

MODERN COUNTRY HOME 40 acres. Suchy Realty, Ortonville.

PRIME INVESTMENT
75 vacant acres at corner of M59 and Bogey Lake Rds. ¼ mile frontage on pavement. ½ mile frontage on good county rd. Lays good. Full price, $37,500 with $9,500 down.

STOCK FARM
120 acres with good modern home. Storage barn, plus 80 ft. basement barn with 18 metal stanchions and drinking cups. 2 car garage. Excellent neighborhood nr. Goodrich. $12,000 down will handle.

GIROUX & FRANKS
GENERAL REAL ESTATE
4395 Dixie Hwy. OR 3-9701
Open until 8; Sat. 'Til 5

MULTIPLE LISTING SERVICE

GENTLEMAN'S FARM
A large attractive modern white frame farm house, with modern kitchen with auto. dishwasher, fireplace and many other outstanding appointments, plus outdoor swimming pool, two modern barns, garages, and 80 acres of scenic beauty. $29,750. Consider trades.

COUNTRY ESTATES
A beautiful setting of spreading shade trees and rolling lawn. Lots of modern rambling substantial farm home, bespeaks the grace of yesterday situated on approximately 18 acres of land with several good buildings priced right at $16,500. Consider trades.

30 ACRES FARM Located 10 miles north of Pontiac. With modern 3 bedroom home, full basement, modern kitchen, good barn, only 10 acres tillable, but beautiful scenery.

WE SELL — WE TRADE

DORRIS & SON
REALTOR FE 4-1567
752 W. Huron
Co-operative Real Estate Exchange

Sale Business Property 49

A MONEY MAKER
West side grocery. Beer and wine take-out license. Corner location. Price includes land, building and fixtures. Owner might accept good late-model car as part payment. Here is a good setup for someone. Total price $12,500, only $1,650 down plus stock at inventory.

FLOYD KENT, Realtor
24 W. Lawrence FE 5-6105
Open Eves.
Next to the Consumers Power

DIXIE HIGHWAY
Corner lot near Pontiac Drive In Theater, 122½ feet on Dixie. Over 300 feet on Williams. Ideal spot for gas station, drive in business of any kind. Also zoned for light manufacturing. Call Mrs. Hoyt FE 2-8040.

HOME AND BUSINESS
Located between Waterford and Drayton right on Dixie. 90x253 ft. lot with 8 room modern home. For full particulars call Mrs. Burke, FE 4-7339.

L. H. BROWN, Realtor
1362 W. Huron Ph. FE 2-4810

MODERN 2 STALL SERVICE STAtion and well established business. Excellent location in Drayton Plains, Michigan. Excellent opportunity for right person. For further information call LI 7-3248 after 6 p.m.

Orchard Lake Avenue
7 large rooms plus 1½ baths, lot 46x200. Large garage now being used as upholstery shop. Full basement, oil heat. $17,500, terms.

Restaurant & Drive-in
109 foot frontage on Saginaw Street, used as restaurant drive in for 8 years, showing good income. Modern building 30x40, built in 1948, oil heat, 2 lavatories. Adequate black top parking space this corner would be suitable for gas station or other commercial purposes. $50,000 includes all restaurant equipment. Terms.

Roy Annett Inc.
REALTORS
28 E. Huron FEderal 8-0466
Open Evenings and Sunday 1-4

Rent Lease Bus. Prop. 49A

STORE ROOM FOR RENT, SUITable for any business, 375 Auburn Ave. FE 3-9414 eves FE 2-8219.

LEASE OR SELL LARGE EQUIPped commercial garage, gas station, outdoor parking area. Main street near town. Write Pontiac Press Box 75.

15x50 BUSINESS BUILDING. 10081 Ortonville Rd. MA 5-4809.

Business Opportunities 51

BUSINESS & HOME
Grocery and meat store. Beer and wine take out. Located on main highway in thriving community. Grossing $100,000 a year. Masonry construction with full basement. Home is modern 2 bedroom lake front. $13,000 down plus inventory will handle buildings and business.
C. PANGUS 1919 M15
Phone Ortonville 112 Collect

GOOD LITTLE RESTAURANT On large corner lot. All equipped and ready for business. Plenty of parking for drive in. Busy traffic corner already, in an area that is building up rapidly. Come take a look-see.

GROCERY STORE On paved street just west of Pontiac. Well equipped with modern fixtures, plenty of store space plus good rear stock room, also garage and very very lovely 4 bedroom apt over the store. Spacious rooms and completely modern. Business showing excellent return. Owner wants to take things a bit easier. Good terms on Real Estate and business, or might sell business separately. Be your own boss. Investigate this now for a profitable occupation.

A. JOHNSON, Realtor
1704 S. Telegraph Rd.
FE 4-2533

OPEN
2-6 SATURDAY
263 OAKLAND AVE.
WANT TO FEATHER YOUR NEST?
Large home with 4 housekeeping rooms, a 3-room apt. and 8 trailers to rent. 3 car garage a 1½ car garage and an office. Approximately $600 per month income with room for expansion. Owner is 82 years old and wants to retire will consider a trade outside of town.
H. W. Bigelow
584 W. Huron St.
FE 5-5492 or FE 5-8845

GROCERY STORE
DOING good year round business on corner lot includes 4 room house and all store fixtures. Full price $28,000 with terms.
C. Schuett
REALTOR
7400 Highland Rd. (M59)
EM 3-4236

Business Opportunities 51

Partridge
IS THE "BIRD" TO SEE

TODAY'S SPECIALS
MOVIE THEATER equipped with CinemaScope and RCA sound system. Located on main street in booming Oakland County community. Comfortable owners' apt. in connection. Full price $45,000 on terms including real estate.

MR. SPORTSMAN, here's a dream come true. This fishing tackle, fly, sporting goods, and gift shop in the center of Michigan's best fly fishing country is just what you have been dreaming about. Open only 8 months per year. Will pay for itself in just 3 seasons. Attractive modern home also on the 2 acre site next to a popular fishing lake. **$10,000 down plus stock.**

TAVERN in prosperous Oakland Co., community. No food or entertainment. Amusements alone net $50 per week for owner. Only $9,500 down plus stock.

WARD E. PARTRIDGE
REALTOR FE 4-3581
NEW LOCATION AT
1050 W. HURON ST.
1½ BLOCKS WEST OF TELEGRAPH
Open Eve. 7 to 9
REAL ESTATE & BUSINESSES THROUGHOUT MICHIGAN

2 STALL SUPER SERVICE STAtion. Very good location, low inventory. Call FE 2-9173.

TO BUY TO SELL REALTOR PARTRIDGE IS THE "BIRD" TO SEE.

BEAUTY SALON
Downtown location. Established 20 years. Recently remodeled. 3 booth units. 4 dryers. Owner retiring, will work with buyer until familiar with clientele. Cash or terms. FE 4-5269, after 6 p.m.

$$$ GOLD MINE $$$
Not a 'Get Rich Quick' scheme but a good solid business. Liquor-Beer-Wine takeout license plus well equipped grocery store, located in busy lake area on state highway. Everything you need here and ready to go. Get in on the busy season ahead. Only $6500 down plus inventory. By appointment.

GROCERY—BEER—WINE
Owners health forces sale of this busy grocery located on one of Pontiacs busiest corners. All stock and latest equipment included in the low price of $16,000 with inventory down. Lease available with or without living quarters.

Edw. M. Stout, Realtor
77 N. Saginaw St. Ph. FE 5-8165
Open Eves. Till 9:30
Sunday 12 to 4 p.m.

GOOD FAMILY RESTAURANT and truck stop doing good business, modern living quarters. 150 miles N. of Pontiac on busy highway. Call after 4 p.m. OR 3-8353.

GROCERY STORE, BEER & WINE license. Stock & fixtures, 48 Putnam. FE 3-9107.

HARDWARE, PONTIAC LOCATION 20 years. Write Pontiac Press Box 77.

HOTEL DINING ROOM CONCESsion for sale. FE 2-4395.

RESTAURANT
Good gross. Well equipped Main road location West of Pontiac. Total price only $5,250, terms.

AND

CABINS 5 two-room units (total 10 rentals). Fine income year around. These are on same property as restaurant. Can be purchased for $8,500 down. A good deal to consider separately or as a combination.

C. Schuett
REALTOR
8081 Commerce Rd.
EM 3-4197

$5,000 DOWN
Auto Wash Building and property 100x150 ft. on S. Saginaw St. Terms to responsible buyer. R. A. Sadow, WOodward 5-6666, Owner.

SMALL, BUT PROFITABLE YARD goods store. Ideal for 1 or 2 women. Call REpublic 2-1273 after 6 p.m. or before 9 a.m.

STANDARD OIL CO.
is now taking dealer applications for a modern 2-stall service station. Located in Ortonville, 5 miles north of Clarkston.

This station is located on M15 which is a heavily traveled highway. Particularly during the summer mos.

This could be your opportunity to establish a business with the latest & finest facilities available. Small investment required. Co financial assistance available. Excellent rental proposition.

Why Not Investigate
The Possibilities Today?
Call WOodard 2-5870, ext. 295 8 to 4:30 Mon. thru Fri. or Lincoln 7-3248 after 6 p.m.

SERVICE STATION FOR LEASE 3560 Elizabeth Lake Rd. Modern 3 bay station, reasonable rent. Real opportunity for ambitious man. Write Mr. Boden, Box 6056 Dearborn 9, Mich. or Call LO 5-6000.

JEWELRY AND WATCH REpairs. $50 rent. 67 S. Saginaw.

NICE CLEAN NEIGHBORHOOD grocery on one of Pontiac's busiest streets. With A-1 equipment and S. D. M. license. Will sacrifice to right party. FE 3-9891.

"LET'S TALK BUSINESS"
URANIUM PAYS OFF
But so does this tavern with bowling alleys located in lively town near Pontiac. Very low overhead and excellent growth will prove this is large enough for partners.

LONGING FOR SPRING
You could be in your own tavern business by spring and make this the best year of your life. Attractive 3 room home included and your present home would be considered in trade as down payment. Located near Flint on main highway.

MICHIGAN BUSINESS SALES CORPORATION
1573 S. Telegraph Rd.
FE 4-1582
Plenty of parking at our front door.

GROCERY STORE Stock and equipment, plus a 6 room home, everything goes $18,000. Terms.
PAUL M. JONES, REAL ESTATE
832 W. Huron Ph. FE 4-3505

MODERN 2 STALL SERVICE STAtion and well established business. Excellent location in Drayton Plains, Michigan. Excellent opportunity for right person. For further information call LI 7-3248 after 6 p.m.

Opportunity
SOFT ICE CREAM STORE FOR LEASE

ESTABLISHED GOING BUSINESS READY TO OPEN APRIL 1ST. SMALL CAPITAL REQUIRED.

WE ALSO HAVE STORES FOR SALE COMPLETE, INCL. LAND, BUILDING AND EQUIPMENT. PHONE TODAY TO OPERATE FULL SEASON.

Phone FE 4-4509
MR. CALLAHAN

FUNNY BUSINESS by Hershberger



"But, officer, we're making a study of transportation from the ground up!"

Business Opportunities 51

M-59 WEST OF PONTIAC 105' frontage. Block bldg. Brick veneer front. Three sections, 2 rented, 3rd occupied by millwork plant operated by seller. A good income possibility. Investigate today. $20,000 will handle.

DIXIE HIGHWAY FRONTAGE 30x30 cement block building on front of lot. Also a 5 room home, oak floors, furnace & bath. Terms available. Call today.

HIGHLAND TWP. 100' frontage on blacktop road. Block building 8,000 sq. ft. Also 5 bedroom home with full basement and oil furnace. Terms.
J. C. HAYDEN, Realtor
86 E. Walton FE 8-0441

EXCELLENT BEER, WINE & Grocery store. Small town near Pontiac. Good lease at low rental on bldg. & fixtures. Illness forces sale. Or will trade for small home or contract. Nicholls & Harger Co., 33 W. Huron St. FE 5-8183.

Sale Land Contracts 52

LAND CONTRACT ON LAKE FRONT HOME. Balance only $7,607. Discount $1,521. Cost to you $6,085.

RAY O'NEIL, Realtor
262 S. Telegraph Rd. Open 9-9
Phone FE 5-7103 or FE 5-7292
Co-Operative Real Estate Exchange

20 PER CENT DISCOUNT, BALance $8,407 payable at $75 monthly, 6 per cent interest. Secured by large 11 room home with garage, 2 extra lots and lake privileges. Cost to you $6,722. Clark Real Estate, 1362 W. Huron St., open evenings. Ask for Mr. Clark.

25 PER CENT DISCOUNT, BALance $3,700, payable at $50 monthly, 6 per cent interest. Cost to you $2,750. Secured by 4 room City bungalow. Phone for particulars Clark Real Estate, 1362 W. Huron St., FE 4-6492, or FE 4-4813. Ask for Mr. Clark. Open evenings.

SMALL, BALANCE SEASONED. Will discount. OR 3-1159.

Money to Loan 53
(State Licensed Lenders)

35,000 Families
Recommend
Buckner's

Four (4) Buckner Convenient offices in Pontiac area where you can quickly borrow up to $500 on small once-a-month payments. You get full amount. No deductions.

COST OF BORROWING at Buckners IS LESS THAN YOU THINK.

Get needed cash quickly from Buckner's friendly loan company.

Buckner
Finance Co.
Offices are ocated
Pontiac, 2nd Floor National Bldg.
Drayton Plains, 4512 Dixie Hwy.
Walled Lake, 230 Barnston (next to bank)
Utica, 45462 Van Dyke
One block North across from bank

LOANS $20 to $500
On Signature Only
HOUSEHOLD
FINANCE CORP. OF PONTIAC
17½ S. Saginaw St. FE 4-0535

GET CASH QUICKLY
Up to $500
1948 to 1955 cars. Bring your title. Most deals closed in 30 minutes. Loans also made on furniture, signatures and other securities.

Oakland
Loan Co.
202 PONTIAC STATE BANK BLDG.
FE 2-9206

WHEN YOU NEED
$25 to $500
You can get it quickly on your signature, car or furniture. No endorsers. Payments to suit your budget. We will be glad to help you with your money problems.

STATE
FINANCE CO.
702 Pontiac State Bank Bldg.
FE 4-1574

LOANS
$25 to $500 $25 to $500
COMMUNITY LOAN CO.
30 E. Lawrence FE 2-7131
FRIENDLY SERVICE

Need $500
or Less
WITH QUICK SERVICE?
Then Home & Auto is the place to come. Most loans made on your first visit. So come in or phone for cash to $500 on your auto, furniture or signature and a repayment plan suited to your needs. Friendly, courteous service awaits you. Leslie Fleisher, manager. Berkley Voss, president.

Ph. FE 5-8121
Home & Auto
Loan Company
Hours 9 to 5; Saturday 9 to 1
407 Community Nat'l. Bank Bldg.

Money to Loan 53
(State Licensed Lenders)

LOANS $25 TO $500
BENEFICIAL FINANCE CO.
(Provident Loan)
7 W. Lawrence St. FE 2-9249

LOANS $25 TO $500
BAXTER & LIVINGSTONE
64 W. Lawrence St. FE 4-1538

TEAGUE FINANCE CO.
202 N. MAIN
ROCHESTER, MICH.
LOANS $25 to $500
AUTOS
LIVESTOCK
HOUSEHOLD GOODS
Ph. Rochester OL 6-0711, OL 1-9791

Mortgage Loans 54

LOANS $600 to $1,500
1. For any purpose on homes modern or not in Oakland County.
2. For home additions or improvements.
3. To rough-in or enclose houses partly constructed.
4. To build a garage or on a garage home.
5. On second mortgages.
Apply 209 National Building Pontiac, or phone FE 4-4729.

Swaps 55

FLOOR SANDERS AND POLISHers. For rent. Complete line of floor finishes.
BARNES HARDWARE
742 W. Huron St.

FOR SALE, OR TRADE, LARGE outdoor elec. clock, used about 3 mos. 12 gal. elec. water heater, used 6 mos. Mexicana grill, new, $25. Pop cooler, $5. French fryer, $5. 3 room gas space heater, $25. For trailer, cement mixer. FE 4-0934.

EASY WASHING MACHINE — International silver service for 8, almost like new. Blower for Coleman space heater, will swap for power lawnmower, or cultivator. MAyfair 6-6532.

HAVE SEVERAL SEASONED land contracts, will trade for small houses, do not have to be modern or acreage or what have you. JIM WRIGHT, Realtor
345 Oakland Ave. FE 5-9441
Co-operative Real Estate Exchange

1951 OLDSMOBILE SUPER 88 Top condition. New tires. Take over payments and trade for anything over a 1940. FE 2-4926.

BUILDING LOTS WORTH $200-$400 accepted as trade in on used cars. J. Van Wert Olds. OR 3-1355.

FOR SALE OR TRADE 20 CU. ft. chest-type freezer 9½ cu. ft. Westinghouse refrig. For refrig. with freezing compartment. OR 3-7124.

SWAP YOUR CAR, TRAILER OR lot for down payment on a new 28x36 3 bedroom starter home. Fine location only 15 minute drive to city limits. Privileges on Union Lake. Model open for inspection.
EMBREE & GREGG
1365 Union Lake Rd.
Union Lake Village
EM 3-3314
Eves 3-3705 or EM 3-3197

TRADE A FREE & CLEAR 5 room modern home for 6 room. FE 4-6246, 1065 Durrant.

UPRIGHT PIANO FOR GOOD elec. sewing mach. or sell FE 2-8477.

WILL SWAP FOR FARM OR SELL 5 acres, 3 bedroom ranch home. Modern, 4 room, semi-modern 2 car garage. Small barn. Chicken coop. 10 miles from Pontiac. Adams Rd. MY 2-2004.

For Sale Clothing 56

YOUNG MAN'S NAVY BLUE SUIT 2 button gabardine. Size 38. Like new, $20. Phone OR 3-5402.

2 BOYS JACKETS, 2 PAIR slacks, size 12, or 14. Spring weight Ivy League sports coat, like new. Size 38. FE 4-4894.

DRESSES, SUITS AND FORMALS. Also maternity dresses. Size 14. Good condition. FE 5-9355.

LADY'S BLUE SUIT, SIZE 20½, 3 pr. slippers, 7½ AA. FE 2-3604.

MEN'S SUITS, SHIRTS AND shoes. Size 38 to 40. 1465 Rose-Gro. FE 2-7614.

2 AQUA COLORED FORMALS, size 11 & 14. Worn once. FE 4-6502.

PVT. PARTY WANTS GOOD USED clothing. Shirts, pants, suits, dresses, etc. Prefer large quantity. Girls size 3 and 4. Boys size 2-4-5-6-8-10. OL 2-3296.

SILK COTTON DRESSES, LIKE new. Size 14. Reasonable. FE 2-8993.

TAILOR MADE SUITS, $36.95 & up. OR 3-5063.

Sale Household Goods 57

A BUY, SMALL RADIOS $6 TO $12. Also record players. FE 5-8755.

A-B APT. SIZE GAS STOVE AND 4 burner counter top electric stove. FE 4-4648.

APPLIANCES
TRADE-INS GUARANTEED

Auto. washers	$69.50 up
Wringer washers	$22.50 up
Refrigerators	$39.95 up
Vacuum cleaner	$ 7.95 up
Rex's Replacements Parts & Service, 96 Oakland	

BEAUTIFUL 10 PIECE FRENCH Italian walnut dining room suite. Original price $2,750, sell $250 or best offer. Other household items. MY 3-3924, or MY 2-0341.

3 PIECE BEDROOM SUITE 9 piece dining room suite, 6 drawer mahogany chest. Carpeting, 9x12 and 2½x9. FE 2-3144 after 4.

TABLE LAMPS
SAVE UP TO 50 PER CENT
QUALITY AS LOW AS
$5.00
A STORE FULL OF BARGAINS
Whatever you need for any room in your house, check our price tags before you buy.

Har-Trom Hi-Way Furniture Mart
1523 S. Woodward, Birm.
4 BLOCKS N. OF 14 MI. RD.
MI 4-1410 OPEN THUR., FRI., SAT. EVE. TILL 9:00

BED, MATTRESS, SPRINGS AND dresser. Good condition. FE 5-1982.

BENDIX 17-IN. TV MAHOGANY console, with 1½ doors, new picture tube, excellent condition. $69.95. MI 6-1300.

BENDIX ELECTRIC DRYER. New, fully guaranteed. Delivery, and installed. No down payment. $2 per week. Maytag Washer, late model. A-1 condition. $39. Phone MY 3-3711.

BIRDSEYE BEDROOM SET. 10 piece dining room set. MYrtle 2-6553.

BLEACHED MAPLE BUFFET and Duncan Phyfe drop leaf table. $30. 133 Dover Rd., Elizabeth Lake Estates.

Sale Household Goods 57

A SURPRISE
BIGGEST VALUES
IN 20 YEARS OF
QUALITY FURNITURE
WAREHOUSE
CLEARANCE
Read This and Hurry to Birmingham for Values You Have to See to Appreciate

A BEDROOM
GIVEAWAY
$239 3 PIECE MAHOGANY SUITE. 6 DRAWER CHEST ON CHEST. VANITY DESK, MIRROR AND BED.
CLOSEOUT PRICE $139

$359 BLOND MAHOGANY 4 PIECE SUITE. FINEST QUALITY. BEAUTIFUL 6 DOUBLE DRAWER DRESSER, LARGE PLATE GLASS MIRROR, 5 DRAWER CHEST WITH CEDAR CHEST BOTTOM DRAWER AND BED. 2 ONLY.
CLOSEOUT $219.50

$269 BLOND BIRCH GROUP. 6 DRAWER DESK VANITY DESK MIRROR AND BED. ONE ONLY.
$159.50
MATCHING BENCH FREE
25 OTHER BARGAINS TO CHOOSE FROM

DINING ROOM
GIVE-AWAYS
5 PIECE BLOND OAK EXTENSION TABLE, FOUR STURDY CHAIRS, PLASTIC SEATS. ONE ONLY.
$69.50

5 PIECE PINE DINETTE, DROP LEAF EXTENSION TABLE WITH FOUR CHAIRS. ONE ONLY.
$69.50

5 PIECE SOLID MAPLE DROP LEAF TABLE, 4 STURDY CHAIRS. ONE ONLY.
$59.50
MANY OTHERS TO CHOOSE FROM

OCCASIONAL TABLES
100 others of tables, matching groups and odd ones.
$29.50 COCKTAIL TABLES, $14.50
$39.50 COCKTAIL TABLES, $19.50
BLONDS AND MAHOGANY, ALL MATCHING TABLES CARRY SAME REDUCTIONS. QUALITY MATCHING TABLES AS LOW AS $8.95.

CHAIRS, CHAIRS!
50 ASSORTED, ALL STYLES
Values up to $59.50. From $19.50.

BLEACHED MAHOG. SPINET PIano. $400. 15 B. F. Goodrich deep freeze, $200. Originally cost $425. Also modern table lamp, $20. Cost $50. All like new. FE 4-5845.

BOTTLE GAS
New low price. Complete installation. Only $10 plus gas. Kenyon Fuelgas. OR 3-2491.

BREAKFRONT MAHOGANY SECretary. Good condition. $25. Midwest 7-0618.

BUFFET AND CHINA CLOSET. $40. Call FE 2-3701.

BENDIX AUTOMATIC WASHER $30. FE 2-4909.

2 BROWN SECTIONAL CHAIRS. FE 2-2787.

BABY CRIB, "CHIFFEROBE." buggy, etc. FE 2-6603.

CHROME DINETTE SETS ASsemble these yourself and save. Four chairs and table, only $49.95 value. $39.95. These are brand new 1955 models, famous makes. Formica tops, all popular colors. Come in, look, compare and be convinced of these extraordinary bargains. Michigan Fluorescent, 393 Orchard Lake Ave.

COMPLETE BEDROOM SUITE, cheap. 17 in. TV, $25. Gas stove, $30. FE 5-2766.

COMPLETE DINING ROOM suite, Table, buffet and 6 chairs. Very good condition. FE 4-2782 after 5 p.m.

CASH FOR SMALL RADIOS AND record players. FE 5-8755.

CASH FOR YOUR FURNITURE or tools. OR 3-2717.

COFFEE TABLE AND 2 STEP TAbles. Mahogany. Child's chest. Upholstered straight back chair. Rollaway bed. Tank type vacuum. 2 table lamps. Child's desk. 20" three-wheel bike. Child's kiddie-car. Ph. FE 8-1452 after 7 p.m.

12x12 LINOLEUM $7.20
4½ FT. WALL TILE 25c
GUAR HOUSE PAINT GAL. $1.95
15c VINYL INLAID TILE 10c
RUBBER BASE PAINT GAL. $3.50
SYERS, 141 W. HURON FE 4-3064

DAVENPORT, CHAIR AND END table. $75. 769 W. Huron.

DELUXE LIVING ROOM SUITE. No dealers. FE 2-3587.

9 PIECE WALNUT DINING ROOM suite. MI 4-4715.

DROP-LEAF EXTENSION TABLE and 4 chairs, $50. Upholstered lounge chair, $25. FE 2-3410.

DUNCAN PHYFE TABLE AND 4 chairs. FE 2-4814.

ELECTROLUX, LATE MODEL. Like new. Take over balance of $44.88 or payments of $11.22 for four months. Dealer. Phone FE 8-1564.

FRIGIDAIRE AUTOMATIC WASHer. 2 years old. EMpire 3-2622.

FULL SIZE ELEC. STOVE. GOOD cond. with new burners, $35. FE 7-4211.

FURNISHED BASEMENT APT. garden space for congenial couple for part-time help with invalid. FE 4-3036.

KENMORE ELECTRIC DRYER. Very reasonable. OR 3-4167.

FRIGIDAIRE ELECTRIC REFRIGerator 10 cu. ft. cap. Excellent condition. $90. Gas range, four burner, oven broiler, 2 broiler, 2 storage drawers. Excellent condition. $50. Call FE 2-7563.

G.E. RANGE, GOOD CONDITION, $75. Maple 5 drawer chest, $30. Cedar chest, $10. FE 2-2251.

21" G.E. TELEVISION FLOOR model. Double spring mattress, 2 single metal beds, one single mattress and springs. 8060 N. Rochester Rd.

GE. DELUXE STOVE. GOOD cond. $75. FE 5-4783.

G.E. STRATOLINER DELUXE stove. Deep well auto. time set. All features. Excellent condition. $150. MI 7-0147.

GENERAL ELECTRIC REFRIG. Like new. $190. Mayfair 6-1313.

GOOD REFRIGERATOR, SMALL, $25. Phone FE 4-9790.

GOOD USED TV SETS $20 AND up. FE 4-9736.

HOTPOINT REFRIG. IN GOOD condition. FE 7-2196.

HI-FI SYSTEMS
Bill Garner EM 3-4437

HUDSON REFRIGERATOR. $30. Dinette table 2 chairs, $10. Call Sunday, FE 4-0444.

1 RED PLATFORM ROCKER ON swivel. 1 green chair makes into single bed. 1 lamp table, table lamps, 1 floor lamp. Call FE 2-4409 after 5:30.

IRONER, GENERAL ELECTRIC in new condition, used 1 year. $49. 38 N. Edith, call after 7:30 p.m.

JR. SIZE DINING ROOM SUITE, $40. FE 4-1736.

KIRBY VACUUM CLEANER AND attachments $35. FE 5-6229.

LARGE OIL BURNER GOOD CONdition. $50. OLive 1-6313 after 4 p.m.

LARGE WALNUT FINISH DESK 54x28", modern, walnut twin bed frame. MA 6-6900.

LINOLEUM & PAINT SALE ½ price at Jack's, 277 Baldwin.

3 LIVING ROOM CHAIRS, 1 BROcaded yellow and 2 deep rose. Excellent condition. $30 each. FE 4-3993.

LIVING ROOM SUITE 2 PIECE royal blue mohair. Best offer. MUlberry 9-0089, Big Beaver.

LORD'S SPECIALS
5 pc. dinette set $49.95
2 pc. sofa-bed $49.95
Used TV's from $24.95 up
Hide-a-bed, from $139.95 up
Used Gas Stoves $20.00
LORD'S,
Furniture and Appliances
125 W. Huron St. FE 4-5083
"Where Wrigley's Used to Be"

MAHOGANY TABLE 42x84 HAND rubbed. Buffet. Table top gas stove. FE 2-2706.

Sale Household Goods 57

MAHOGANY OVAL DINING TAble, 6 chairs lounge and pull-up chair, and 3x2 mirror. MI 6-0454.

MAHOGANY OVAL DINING TAbles, 6 chairs, pair chests, highboy, Chaise Longue, 2 chairs, nested tables, lamps, mirror, pictures, etc. 820 Colonial Ct., Birmingham, MI 6-0454.

MATCHING SETTEE AND PLATform rocker, occasional table, and what not, good condition. Phone MI 6-1220.

MATTRESSES, 1 COTTON, 1 INnerspring. FE 2-8956.

MAYTAG WASHING MACHINE. New wringer. Completely overhauled and refinished. Just like new. FE 2-9000.

MODERN, 2 PIECE LIVING ROOM suite. Good condition. FE 4-1469.

MOVED FROM LARGER HOME— Household furn., upholstered pieces, antiques, & dishes. Misc. FE 4-1796.

NEW TV
Floor Samples
Up to ½ Off
1—Reg. $289.95 24" RCA Console $238
1—Reg. $339.95 24" Philco Swivelet $288
1—Reg. $249.95 24" Philco Swivelet $199
1—Reg. $169.95 21" Raytheon Table Model $128
1—Reg. $179.95 21" Ambassador Console $128
1—Reg. $369.95 21" Philco Deluxe with doors $238
1—Reg. $159.95 17" Philco Table Model $138
1—Reg. $269.95 21" Philco Blond Swivelet $198
WAITE'S TELEVISION
Downstairs Store

NORGE REFRIGERATOR. LATE model. 9 cu. ft., excellent condition. $65. MI 6-1300.

OAKLAND COUNTY'S LARGEST SELECTION OF UNPAINTED FURNITURE
Chests, tables, chairs, desks, bookcases, room dividers, record cabinets. Cupboards and bars.
PICK & PAINT STORE
143 Oakland Ave. FE 5-9562

3 PC. GRAY SECTIONAL. MAHOGany corner and lamp tables. Power mower. FE 4-8618.

17" RCA USED CONSOLE TV. $59.95. TV antenna kit, $9.95.
WALTON TV
Walton, Cor. Joslyn. FE 2-2257

9 PC. MAHOGANY DINING ROOM suite. MI 4-8332.

MAYTAG WASHER LIKE NEW $100. EM 3-8519.

PHILCO REFRIG. GOOD CONDITIon. $40. FE 8-0937.

7-PIECE LIVING
ROOM GROUP
Modern 2 piece suites, 2 modern step tables matching coffee table, 2 decorator lamps.
ALL FOR $97. PAY
ONLY $2 WEEKLY
Pearson's Bank Furniture
42 Orchard Lake Ave. FE 4-7881

PINK LEATHER PLASTIC & NYlon tweed Stratolounger chair. Like new. Used only 3 weeks. $70. Call FE 2-2787 after 4:30.

Plastic Wall Tile...2c ea.
Unclaimed Linoleum $2.49
Surplus Paint $1.49
White Enamel $1.98
Harold's Paint & Lino.
14 S. Saginaw St.

5 PIECE MAHOGANY BEDROOM set complete. $150. MA 6-3577.

3 PIECE BEDROOM SUITE IN good condition. FE 2-4608.

PRE-EASTER SPECIAL
Studio couch $20.00
Table top gas range $25.00
Walnut bdrm. suite $35.00
Rollaway Bed $10.00
5 piece breakfast set $12.00
Drop-head Thrsadle sewing machine $15.00
Hollywood frames ..... $ 5.95
Odd Davenport $10.00
New metal wardrobe $12.50
New innerspring mattresses $15.95
New cotton mattresses ..... $ 9.95
Electric Range $15.00
New Table lamps ..... $ 3.50
Lots of good used furniture at low prices. Also big discount on new Merchandise.
We buy, sell & exchange everything for the home.
Oakland Furniture
104 S. Saginaw FE 2-5523

REPAIRS ON SEWING MACHINES and vacuum cleaners. Have your old sewing machine converted to electric. Also new and used. Call FE 4-2690.

RE-BUILT VACUUMS. GUARANteed parts, all makes. 956 Myrtle.

REFRIGERATOR G.E. 7 CU. FT. FE 5-5968.

3 ELEC. REFRIG., 1 ELEC. stove. Good cond. Reas

For Sale Miscellaneous 60

STORM SASH
Aluminum combination windows and doors. LOW LOW price!
FE 4-6089
9 a.m. to 9 p.m

TOILETS, $39 VALUE, $22.95. LAVatories, $29.50 value, $14.95. Stall showers, complete with faucets and curtain, $60 value, $34.45. These are slightly marred. Michigan Fluorescent, 393 Orchard Lake Ave.

TOILET SEAT, $7.95 VALUE $3.95. Also complete line of all colors in wood, plastic and pearl seats at extraordinary values. Michigan Fluorescent, 393 Orchard Lk. Ave.

Talbot Lumber
For wet basement use Thoroseal. In paint, we have E.P.S., Gold Band, Spred Satin, Planter Tone, and Breeze 1025 Oakland Ave. Ph. FE 4-3622.

TRACTORS & MOWERS
Bolens and wheel-Horse Riding tractors. 27 models of nationally known mowers, including 21 and 24 in Fairbanks Riding Mowers. All mowers assembled and serviced. DON'T BUY A MOWER IN A CARTON! Hear it run!
EVANS EQUIP.
6307 Dixie Hwy. MA 5-7878 or OR 3-8596

2X4'S, 2X6'S AND 2X8'S, $85 PER M. C&C Sheathing boards, $75 per M up. Oak flooring as low as $140 per M. Must make room for stock on order.
BLACKETT'S
BUILDING SUPPLIES
MA 5-5811
8161 Dixie Hwy. Clarkston

UNIFLOW PUMP, 80 GAL. TANK. Good condition. FE 5-6926

USED GUN TYPE OIL BURNER and controls. 80,000 BTU, like new. ORlando 3-4623 after 6.

USED SUNBEAM FURN. A-1 cond. $80. FE 4-5429.

USED ELECTRIC WATER HEATERS
SPECIAL CLEARANCE. SOME LIKE NEW. ALL WELL KNOWN MAKES. SIZES 30 GA. TO 10 GA. TAKE YOUR PICK. $49.50. TERMS. CONSUMERS POWER CO. 28 W. LAWRENCE. FE 5-8151

USED SUMP PUMP, $15. KING Bros., FE 4-0734 or FE 4-1112.

30 GAL. OIL WATER HEATER 150 gal. tank with access. $25. FE 2-7474.

WINDOWS AND KITCHEN CABINETS
Windows - double hung, vents, sliders and picture windows. Kitchen cabinets. FHA 36 months to pay.
Come in and See Us on Window Prices—Our 28th Year in Business
OXBOW WINDOW CO.
10265 Highland Rd. – M59
EMpire 3-4082

Do It Yourself 61

FOR RENT
Floor sander - hand sander - wall paper steamers - waxers & furnace vacuum cleaners. Oakland Fuel and Paint 436 Orchard Lake Ave. FE 5-6150.

FOR THAT PET PROJECT AT low prices, see Montcalm Builders Supply, 156 W Montcalm, FE 5-4712. Weekdays 9 to 6. Sundays 10 to 4 Closed every Thurs.

Cameras, Equipment 61A

ARGUS C-3 CASE AND FLASH with gadget bag and timer. $37.50 FE 2-3046.

CAMERAS
Bought, sold, traded
EPPERT'S CAMERA SHOP
87 W. Huron. FE 5-6615

Sale Musical Goods 62

ACCORDIAN SALE ALL SIZES. Repairs, lessons. Accordians loaned free to beginners with lessons. Enroll today. FE 5-5428. Ambassador Olds Cornet.

ANTIQUE VIOLIN, GOOD TONE and wood. 145 years old. FE 2-9821.

ANTONIO PEDRINELLI VIOLIN Year 1799, $125. FE 5-5036.

BRAMBACH BABY GRAND PIano, $350. After 6 EM 3-0254.

CLARINET, 1 YR. OLD. FE 5-3893.

ELECTRIC STEEL HAWAIIAN guitar & amplifier in very good cond. OA 8-2964

ELEC GUITAR AND AMPLIFIER. $50 MYrtle 3-5261

FREE! FREE! FREE!
Free aptitude accordion test to any boy or girl who would like to join our accordion school for this coming Spring. If interested, call Gallagher's - FE 4-0566. Or come to 18 E. Huron St

NEW SPINET PIANO, CABLE. Dramich & Bach, big discount. $395 up. Rowl Products Co. OL 2-9036, OL 6-0874

PIANO TUNING, REPAIRS. MR Archenborn, Oxford. OA 8-3925.

PIANO TUNING AND REPAIRing. Oscar Schmidt. FE 2-5217

PIANO SERVICE, TUNING AND repair. W. Kelly. ORlando 3-3114

RENT A SPINET PIANO WITH option to buy later. All money paid in will be credited to your account. Gallasher's, 18 E. Huron St.

TROMBONE FOR SALE, LIKE new, privately owned, $40. OR 3-2440.

Sale Office Equipment 63

CHECK WRITING MACHINE, PAYmaster, never used. FE 2-9000.

Sale Store Equipment 64

COMPLETE BEAUTY SHOP equip. All permanent solutions for cold waves. Also oil-fashioned hot wave machine. Elizabeth Morris. 2733 Dixie Hwy.

FOR SALE STANDARD COMPUTing scale. FE 4-3057

FOR SALE, ELECTRIC NATIONAL Cash Register. FE 3-9891. 158 Baldwin

MODERN GROCERY SHELVING 77 ft. Two 18 ft islands 2 Burroughs adding machines. 1 National cash register 2 meat scales 1 Beavadore beer cooler. At fraction of original cost. 3337 Auburn Rd., Auburn Heights. FE 5-2401.

NATIONAL CASH REGISTER. EXcellent condition. First $50 takes it. 552 N. Perry St.

Sale Sporting Goods 65

GUNS – BUY – SELL – TRADE
Manley Leach 10 Bagley St.
GUNS-BUY-SELL-TRADE
Burr-Shell, 375 S. Telegraph

MAN'S REG SET OF SPALDING irons, $40. OR 3-7333.

MERCURY MOTORS
SALES AND REPAIRS
ANDERSON HDWE.
2182 S. TELEGRAPH
FE 5-9962
FREE PARKING FOR 100 CARS
Week days 9 to 6
Sunday 6 a.m. to 2 p.m.

REG SIZE POOL TABLE, FULLY equipped. Good cond. Phone MY 3-7861.

Sand, Gravel & Dirt 66

A-1 TOPSOIL, CRUSHED STONE, washed sand, gravel and fill. Call anytime. G. R. Stuart. FE 4-6584

A-1 TOP SOIL, CRUSHED STONE, Sand, gravel fill. Lyle Conklin. FE 8-1112 or FE 2-8572.

A-1 TOP SOIL, RICH BLACK dirt, sand, gravel & fill dirt. Eugene Bennett, FE 5-4758.

BROWN AND SON, SAND, GRAVel, fill dirt, and top soil. FE 8-1798, or FE 8-0877.

COW MANURE, DRIVEWAY gravel, cinders and sand. FE 4-3371, or FE 5-2749

CRUSHED STONE, SAND, GRAVel, fill. Earl Howard. FE 4-8493

DRIVEWAY GRAVEL, LOADED or delivered. FE 4-3263 or FE 2-1466.

DRIVEWAY GRAVEL, FILL, RICH black dirt for lawns. Delivered. FE 4-6588.

DRIVEWAY GRAVEL, SAND, fill dirt and cow manure. FE 5-2749 or FE 4-3371.

FOR SALE: TOP SOIL, VICINITY 8 Blvd. an Opdyke. Wholesale or retail. Pick up or deliver it. FE 2-2965, between 9:00 and 5:00.

GRAVEL, SAND & FILL. DEL. EM 3-3631.

PONTIAC LAKE BLDRS SUPPLY Wash. sand and gravel, fill dirt, cement & mortar. Trucking. OR 3-1534.

ROAD GRAVEL, WASH GRAVEL, top soil and fill dirt. P. J. Dunn, FE 5-1446.

SAND AND GRAVEL, BLACK dirt. FE 8-0989 or OR 3-2697.

Wood, Coal & Fuel 67

DRY BODY WOOD, $6 CORD. Undelivered. FE 7-8644.

400 LOGS AVERAGE 13" X 16' length's. 15" x 16' at small end. Some virgin 30" x 36". Ready to load. Phone 83F12, Dryden, Mich.

FIREPLACE CANNEL COAL wood. Speedway Fuel Oil, Oakland Fuel and Paint, 436 Orchard Lake Ave. FE 5-6150.

HEAVY HARD SLAB WOOD AND kindling, $6 per cord. 2 for $11. FE 5-3986

SUMMER SEASONED SLAB wood. 2-ft delivered. FE 4-6588.

Plants, Trees, Shrubs 68

SHADE TREES, SUGAR MAPLE. Tall growing beautiful full coloring; excellent trees for street or yard planting. Will filled, all baled and burlapped. Michigan's best, 1½ in. to 3 in. Any amount. Ph. FE 5-9477 or FE 2-9384.

EVERGREEN SEEDLINGS, LOCAL Detroit nursery, Scotch, Austrian, 2 and 3 yr. to 10 inches, $10, 15, & $20. Appointment only. Write, Philip Gaul, 1601 Clark, Detroit, 9.

For Sale Pets 69

25 GAL. TROPICAL FISH AQUARium, complete with fish, light & filters. FE 3-4719.

AKC CHAMPION SIRED SABLE and white Collie puppies for fluffy Easter gifts. Reasonable pet prices. Also German Shepherd stud service. FE 5-3955.

AKC REG. MALE BOXER, 18 MOS. old. Brought up with children, $50. FE 7-8384.

6 WKS. OLD THOROUGHBRED boxer puppies. AKC papers avail. Further inf. Call Romeo, PLateau 2-2502.

2 AKC BOXER PUPPIES. 3 months old. 1 [illegible] male, $50; 1 brindle female, $35. 648 Cass Lake Rd. after 4 p.m.

7 MOS. OLD LABRADOR RETriever. Coal black. Male. $25. EM 3-5821.

AKC PEKINGESE PUPPIES, also grown dogs. FE 7-0343.

BABY PARAKEETS
Talking strain. Males. $3. Cages. 591 4th St. FE 2-4025. Closed Sun.

BABY PARAKEETS, $1.50. 743 E. Mansfield off Joslyn.

BRITTANY PUPPIES. REG. LITter. OR 3-5723.

BOSTON TERRIER PUPPIES, two males. EM 3-5157.

BOSTONS AT STUD. PUPPIES. Curtiss. OR 3-6296.

BOXER PUPPIES
FE 5-4743

COCKER SPANIEL PUPPIES, 4148 Airport Rd., Waterford.

DACHSHUND PUPS. 1220 MT. Clemens St. FE 2-6418.

EASTER BUNNY AND PUPPIES. 2130 Livernois. OL 1-0688.

FEMALE BEAGLE PUP, 6 months old. Thoroughbred. Reasonable. FE 5-9586.

FOR SALE: BLACK AND TAN toy Manchester puppies. MU 4-6362. 3445 Duck Lake Rd.

FOR SALE. AKC REGISTERED male boxer. 3 years old. Phone MA 4-3456. Call between 9 a.m.-6 p.m

FOX TERRIER PUPS & GROWN dogs. Bred Boston, Skippey & Black Peke. Also male Maltese poodle & black male Peke. MY 3-2893.

LONGHAIRED WEIMARANERS. 11 weeks. $50. 1500 Ray Rd., Oxford. Off M24.

PARAKEETS, CANARIES, CAGES and supplies. Crane's Bird Hatchery, 2489 Auburn Rd. FE 4-6510.

PARAKEETS-PETS-SUPPLIES
DANCEY'S PET SHOP
239 Voorheis Rd FE 5-5031

PUPPIES, COCKER AND SPRINGer Spaniel, reasonable. MY 2-1881.

PARAKEETS CANARIES CAGES. Food. Since 1927. 584 Oakland Ave.

PARAKEETS, OPALINES, CANARies 1304 Mt. Clemens. FE 4-6960.

PARAKEETS, BABIES AND CANary singers. 701 Melrose. FE 3-3340

PEKINGESE PUPPIES, AKC. 10 weeks old. Beautiful, outstanding puppies. Phone Flint, CE 8-0323 or write 218 West 5th St. for appointment.

PUREBRED COCKER PUPS, male & female. FE 4-2135.

REG. TOY FOX TERRIER PUPpies, 7 weeks old. 32 S. Marshall.

REGISTERED TOY FOX TERrier puppies and grown dogs. FE 2-2673 before 2 p.m. or after 8 p.m.

SELLING OUT CANARIES, males and females. FE 4-7186.

SELLING OUT 1 BOXER, 2 COLlies. FE 4-2170.

TOY MANCHESTER AND POMeranian pups OR 3-1451

TINY TOY MANCHESTER TERrier. Albino parakeet. MAple 5-2162.

CANARIES
FE 2-5183

WEIMARANERS. 2½ MOS. OLD. 1 of litter won in puppy show. Exc hunting background. FE 5-2481.

WHITE MICE DOVES ALL PET Shop 69 S Astor FE 4-6433

Dogs Trained, Boarded 70

DOGS, CATS BOARDED, DOGS trained. Burr-Shell 375 S Telegraph

Hay, Grain & Feed 71

ALL TYPES OF HAY. FIRST & second cutting. Also straw. Will deliver. OA 8-2179

ALFALFA. ALL KINDS HAY, straw, grain, ground, whole or shelled. MA 5-0666. New number.

ALFALFA, BROME HAY, SECOND cutting alfalfa. FE 5-1036

CORN, OATS 1ST AND 2ND. CUTting hay. MAple 5-4784.

FOR SALE: ALL TYPES OF GOOD hay. Will deliver. OA 8-3641.

HAY FOR CEMENT, WORK, ALSO good hay. 3899 Gregory Rd., Gingellville

JUNE CLOVER SEED ALFALFA hay, Red Durham Bull, 12 months old Well bred OA 8-2764, Oxford.

For Sale Livestock 72

BLACK GELDING WITH FOUR white feet and a bald face. Very flashy color. See Mr. Wilson, 2515 Lapeer Road, phone FEderal 5-2953.

BEAUTIFUL AMER. SADDLEbred gelding. Also beaut. saddle and bridle. OR 3-7184.

CHINCHILLAS REG. ANIMALS. No reasonable offer declined. FE 8-0359.

QUARTER HORSE FOR SALE OR trade. OA 8-3397.

ONE 4 YR. OLD PALAMINO Gelding. Matched pair of Roan Walking horses. Black Quarter horse. Red Chestnut mare, jumping prospect. Call FE 5-6004 after 7 p.m

SMALL BURRO SLICK ROPER. Black parade saddle. Other saddles. FE 4-2853

HOLSTEIN COW AND ONE young steer for sale. 4020 Squirrel Rd., near Five Point.

3 HOLSTEIN HEIFERS, 2 FRESH. OL 1-5621

Wanted Livestock 73

WANTED TO BUY: PIGS AND hogs. Forrest Jones. MAple 5-5206

For Sale Poultry 74

WHITE EMDEN GOSLINGS. Order now for April delivery. 1343 Oxbow Lake Road, two miles north of Commerce.

Sale Farm Equipment 76

FERGUSON
CASE
INDUSTRIAL AND FARM TRACTORS

BLADES, BACK HOES, LOADERS
PARTS AND SERVICE
TRADE-INS WANTED
E-Z CREDIT TERMS
LOW INTEREST RATES
BUY AND SAVE AT
HOUGHTEN & SONS
428 N. Main, Rochester OL 1-9761

1953 FORD TRACTOR, NEW ENgine. Complete. Hydraulic pump, no repair needed. Must be seen to appreciate. 411 Smith St., Birmingham

FORD-FERGUSON TRACTOR AND implements. $800. Call FE 4-4449.

'53 FERGUSON TRENCHER. MY equity. Take over payments. OR 3-9670

BOLENS RIDE-MASTER TRACTOR FE 7-9842.

35 GAL. HOT WATER HEATER (oil) $15 Delta Jointer $18. FE 5-2875. 1000 Grace.

Sale Farm Equipment 76

AAA BUYS THRU '56
AT LEE'S
Clinton chain saws, $139 & up. These are new '56 models. We allow top prices for your old saws.
Midland rotary tillers, 3½ HP, 16-in. tiller with reverse. We have tillers from $129.50 up.
Wheel horse & Economy riding tractors, all implements.
Rotary lawn mowers, Fairbanks-Morse 21-in. riding mowers. Get our price!
Reel type lawn mower, $129. Excello, special $79.
John Bean garden & orchard sprayers, 2 HP, reg $150, special $129.
Make Lee your garden & lawn supplier for 1956 for your best deals!
Large trade-in at best terms. Reliable service & parts. Pontiac's oldest & largest dealer.
LEE'S SALES & SERVICE
821 Mt. Clemens St. FE 3-9430

4 WHEEL GARDEN TRACTOR with wheel weights, 1-30-inch sickle bar, 1 24-inch lawnmower, engine driven. 1 heavy duty cultivator, 1 48-inch snow plow, 1 47-inch roadscraper. 1 dump box. Like new. Cash $550. MI 4-1996. 31235 Lahser Rd.

McCULLOCH CHAIN SAWS
Rentals, Parts & Repairs.
1899 Crooks Rd. MI 6-0446

500 CHICK CAP. ELEC. BATtery and oil burner. Also hard coal brooder 15 and 10 hole metal nests. Finishing battery. Elec. waterers. Feed troughs, all sizes. Light control. Prince charges. Deep and shallow well pumps. Water tank heater. MU 5-3494.

DAVID BRADLEY NO. 5. TRACtor. With snow plow. $85. FE 5-1446.

1953 FARMALL CUB TRACTOR, fully equipped. Plow, disc, grader blades, two drags, and 5' mower, and 1951 Dodge ½ ton truck. MI 6-0694.

1952 FORD TRACTOR, WITH heavy duty front end loader and rear scraper. FE 7-8436.

USED TRACTORS
NOW IS THE TIME TO BUY. WE HAVE A WIDE SELECTION OF TRACTORS, ALL SIZES AND MAKES, PRICED TO SELL.
WE TAKE TRADE-INS, AND CREDIT TERMS
FE 4-0734 FE 4-1112
KING BROS.
YOUR I-H DEALER
PONTIAC RD. AT OPDYKE

MCCULLOCH CHAIN SAWS: DROP in and see 'em at W. F. Miller's Garden & Lawn Equipment, 1593 South Woodward, (North of 14 Mile Rd.) Birmingham, Mich. Phone Midwest 4-6526.

Mich. Chain Saw Distr.
SALES, SERVICE AND RENTALS
MY 3-5621 15 Front St. MY 3-4511

NOW IS THE TIME TO BUY YOUR NEW OR USED FARM OR INDUSTRIAL TRACTORS, PLOWS, BLADES, HARROWS, DISCS, DIGGERS AND LOADERS
WE HAVE A VERY GOOD SELECTION OF USED EQUIPMENT PRICED VERY REASONABLY.
STOP IN AT 825 WOODWARD AND SEE OUR OLIVER 55 GAS AND DIESEL TRACTORS, THE O.C. 3 CRAWLER TRACTORS WITH BACK HOES, BULLDOZERS AND LOADERS. YOU MAY ALSO SEE THE NEW VERMEER DITCHERS WHICH WE NOW HAVE ON DISPLAY.
WE CARRY REPLACEMENT PARTS AND SERVICE ALL TYPES OF TRACTORS AND IMPLEMENTS.
Pontiac Farm and Industrial Tractor Co.
825 S. WOODWARD
Open Daily Including Sunday
FE 4-0461 FE 4-1442

"REBUILT SPREADERS AND tractors Davis Machinery. Ph. 45. Ortonville."

Auction Sale 77

FARM MACHINERY AUCTION AT the farm 8 miles northwest of Oxford or 10 miles south of Lapeer or 19 miles north of Pontiac at 8182 Baldwin Rd. on Wed., March 28, at 12:30 o'clock. The following list of farm equipment will be sold: Oliver tractor 77, excellent condition. Ferguson 20 tractor. Tractor pickup buzz saw, new. Bucket scraper for Ferguson. Dearborn rear end manure spreader, new. Ferguson pickup spring tooth. Ferguson 2 bottom 14-in. plow. Ferguson weeder. Ferguson spring tooth cultivator. Dearborn 7 ft. pickup mower. Graham home plow, nearly new. International ½ ton pickup. John Deere spreader on rubber. John Deere field cultivator on rubber. Papec silo filler. Power corn sheller, with motor. Hammering hammer mill. John Deere lime spreader. Oliver side rake on rubber. Massey-Harris 6 ft. combine, motor driven. Hay or grain elevator with motor. McCormick-Deering bundle loader. John Deere corn planter, fertilizer attachment. Like new. John Deere 15 hoe grain drill on rubber. McCormick-Deering 8 ft. grain binder. McCormick-Deering hay loader on rubber. Oliver 7 ft. spring tooth. Oliver 7 ft. double disc. Durham 8 ft. cultipacker. Set of bob sleighs. Buck rake. Stone boat sled. New Oliver cultipacker, 2 row tractor. Oliver plowmaster, 2 bottom 14 on rubber. Platform scales. Oliver walking plow. John Deere wagon grain box. Rubber tired wagon. 3 rows of new wire farm fence. 40 ft. extension ladder. Quantity of new planks. Viking hammermill. Several rolls of roofing. Post drill. Bolens garden tractor on rubber. Lawnmower and cultivator. 3 good heavy hay ropes. Dairy equipment: Westinghouse 10 or 12 can cooler. McCormick-Deering 2 unit milker, complete. 25 ten-gallon cans. 22 drinking cups & stanchions, complete. Jamesway litter carrier and track. Poultry equipment: Jamesway oil brooder. Brooder house, 10x12. 500 chick electric incubator. Quantity of chick equipment. Poultry & hogs: 150 heavy mixed & Yorkshire bred gilts 1 boar. Hay and grain: About 1,500 bu. eared corn. About 400 bu. oats. Quantity of baled hay. Quantity of baled straw. 10 ft. of silage in 20 ft. silo. Metamora Bank, Clerk Frank Renshaw, prop. H. A. Fritch & Son, Oxford Auctioneers OA 8-2814.

HAVING SOLD MY FARM, I WILL sell at public auction, located 2 miles north of M53 and ½ mile west of Romeo on Mon., March 26, beginning at 12:30, all implements. Nearly new Fordson diesel tractor with 3 bottom plow. Ford tractor with cultivators, plow disc. John Deere manure spreader. Drags, mowers, Corn planter. New Holland baler, NO. 66 P.T.O. New Idea corn picker. Rake. Allis Chalmers combine. P.T.O. Dodge truck. Jeep. Aluminum grain elevator. Rubber tired wagon with deck. Brooder house, 6 hog houses. Produce. 100 bushel Yorkwin wheat. 200 bushel oats. 1000 bales hay. 300 bales straw. Silo full of silage. Dairy equipment. 3 stall milking stanchion, with 4 parlor. 3 unit milker. Stanley Sink. Prop. Paul Hillman, Auctioneer. Romeo Savings Bank, Clerk.

L. E. SMART AUCTION AT ROCHester. Re-opens April 11, 7 p.m

For Sale Housetrailers 78

A REAL BUY—MUST BE SOLD by original owner at once! Pontiac Chief Deluxe 51-foot housetrailer, completely equipped with every modern convenience including awnings. Living room, 2 bedrooms, bathroom, dinette and kitchen completely furnished. Like new—used a few weeks by exercise. Also 31-foot Pontiac Chief housetrailer, completely furnished. Same perfect condition. Both trailers only traveled 100 miles. Phone Monday thru Friday FE 2-5021. Saturday and Sunday Lincoln 5-8454. A. T. Stewart.

'49 HOUSETRAILER. 27 FT. FOR sale or trade for good condition dump truck. Jack Fagan, 2300 Shimmons.

SLICE OF HAM



For Sale Housetrailers 78

27' 1950 ANDERSON ALL-ALUMInum, modern, Lot 135, Auburn Heights Trailer Park. FE 5-1402.

30 FT. 1955 GENERAL. LIKE NEW. Glenview Trailer Park. 2300 Shimmons Rd., Harry Smith.

OXFORD
Trailer Sales
Stewart Coaches have jalousie windows with storm windows. Double floors, full size bathrooms, 7 ft. ceilings, steel roofs, oak inside walls for strength construction, and all wiring in conduit. Built to last a lifetime 34-38-42-45 ft. Also the 47½ ft. upstairs job. Here is regular prices. Bank rate financing. Low insurance. ¼ down, up to 60 months.

General coaches now in 18-27-30-33-35-40 and 45 ft. lengths.

We dare you to compare these coaches with any anywhere.

30 trailers or more on our lot at all times.
We have a few used trailers that we will sell on a rental plan.
Open 9 to 9 weekdays, Sun. 2 to 9. Michigan Bottle Gas parts and accessories. Phone MY 2-0721.
1 mile S. of Lake Orion on M24.
Oxford Trailer Sales can offer more for less any time!

GOVT. TYPE HOUSETRAILER TO be moved from property. Opens to 16 x 20 ft. No reasonable offer refused. FE 5-1410.

21 FT. HOUSETRAILER FOR sale. 1775 Williams Lk. Rd. Please call for appt. OR 3-9380.

PONTIAC CHIEF
AMERICA'S FINEST MOBILE LIVING
37 TO 50 FT. 1 TO 3 BEDROOMS
UTILITY OPTIONAL
HUTCHINSON'S
now presents the new
SARATOGA
Styled with care, fashioned with skill and priced to sell.
Special reduced priced on our large selection of reconditioned mobile homes. These can be purchased on our new deferred payment plan. A credit life policy free on all time payment deals.
HUTCHINSON MOBILE HOMES
4301 Dixie Hwy
Drayton Plains, OR 3-1202
and
2830 S. Dort Hwy., Flint

'49 PRAIRIE SCHOONER HOUSEtrailer. Parked on nice lot. Will finance. EM 3-4003

Trailer Exchange
ANDERSON
DETROITER
CHAMPION
GREAT LAKES
REEMER
1, 2 and 3 bedrooms. 16 to 51 ft., 10 ft. wide available. We finance, as low as 10 per cent dn., as long as 6 yrs. 72 months to pay. Bank rates. Used trailers as low as $50 dn.
PARTS STORE
60 S. Telegraph FE 2-3200
Sales lots open eves & Sun. p.m.

'47 ROYAL 20 FT. BEST OFFER takes. Rudy's Service Station, Cass Elizabeth and Cass Lk. Rd.

'54 CHAMPION 36'. GOOD CONDITion, $2,900 full price. ORlando 3-7023

GENERAL NOW HAS A COMplete new line of mobile homes, 10 ft. to 45 ft., 1 to 3 double bedrooms. Compare the quality & price & I am sure you will be convinced that General is by far the best buy in a mobile home. One 1955 29 ft. demonstrator priced to sell. Several good used trailers, as low as $50 down. Genesee Sales, 2101 Dixie Hwy.

Rent Trailer Space 79

TRAILER SPACE FOR RENT. Completely mod. Sidewalk, cement runways. Robbins Mobile Village 3300 Elis, Lake Rd. at M59. FE 5-3678.

Auto Accessories 80

AUTO GLASS SERVICE
Glass installed while you wait. We use the highest grade of glass. Free 1 lb. of coffee to a customer. All work guaranteed.
Open Saturday Until 4.
Hub Auto Glass Co.
122 Oakland Ave. FE 4-7066

For Sale Tires 80-A

A-1, 670-15 WHITE WALL, GOODyear, new, $17.95 plus tax. Exchange 503 S. Saginaw. FE 4-0687.

GOOD USED TIRES, $1.50 UP, also white walls. 503 S. Saginaw FE 4-0687.

GOODYEAR, FIRESTONE, GOODrich U. S. Black or White Side Walls. Off New Cars. Full Guarantee, up to 50 per cent off. Standard Sizes.
ED WILLIAMS
451 S. Saginaw at Raburn

Auto Service 81

CRANKSHAFT GRINDING IN THE car. Cylinders reamed. Zuck Machine Shop 23 Hood. Phone FE 2-2543.

Sale Motor Scooters 82

1954 ZUNDAPP $250 AND CUSHman, $275. Excellent condition. MA 6-2730.

For Sale Motorcycles 83

FOR PARTS AND SERVICE ON your Harley Davidson, See Harley Davidson Sales Co. 372 South Saginaw.

For Sale Bicycles 84

FRENCH - MADE BIKE, LIGHTS, generator, tire pump, hand brakes and 3 speed control. OR 3-9720.

FULL SIZE GIRL'S SCHWINN bike. Like new. FE 7-0083.

Boats & Accessories 85

Scott-Atwater
Reg. $209.95 7½ h.p. "Corsair" outboard motor with free self-feeding gas tank. 3 gear shift. Save at this new low price ... $149.95. Waite's Sporting Goods. Downstairs Store.

ALUMA CRAFT BOATS
EVINRUDE MOTORS
MARINE SALES & SERVICE
422 S. TELEGRAPH

Boats & Accessories 85

CENTURY BOATS
TROJAN — YELLOWJACKET
MERCURY MOTORS TRAILERS
Pettit PAINT—MARINE HARD'W
INLAND LAKE SALES
3127 W. Huron St.
FE 4-7121 FE 2-6122
CHAMPION & CLINTON MOTORS
Elgin and Sea King parts.
9140 Pontiac Lk. Rd. OR 3-2211

1000 RED HOLDEN STAMPS ON any Chris-Craft boat kits. Marine hardware and paints.
TONY'S MARINE SERVICE
2695 Orchard Lake Rd.

8½ EVINRUDE. LIKE NEW. Midwest 6-2180.

EVINRUDE MOTORS — THOMPSON BOATS — GATOR TRAILERS.
3 top lines in boating. Layaways and time payments.
KELLY'S HARDWARE
300 Auburn at Adams, Auburn Heights. FE 2-8811.

EVINRUDE MOTORS
20 years repair experience. Chris-craft boat kits, Lone Star boats. Tony's Marine Service. 2695 Orchard Lake Rd. FE 8-0113.

FIBERGLAS MATERIALS
To cover your boat, deck, etc. Wholesale and retail.
FEDERAL REINFORCED PLASTICS
45 W. 14 Mile Rd. at John R
LIncoln 3-4442 Open Sun. 9 to 5

LATE MODEL 7½ H.P. EVINrude motor. Excellent condition. 24" cut-power motor, used 3 times. Briggs 4 cycle engine. OR 3-2640.

NEW ROW BOATS. $40. FE 4-6010 evenings.

JOHNSON OUTBOARD MOTORS
Starcraft metal boats, Tee-Nee Trailers, boats, stands & carts. Everything for the boat.
OWENS MARINE SUPPLY
396 Orchard Lake Ave.
Phone FE 2-8020

Livery Boats—Boat Paint
Oars and Accessories
Slaybaugh's
630 Oakland Ave.
FE 8-0453 FE 4-0824
SCOTT-ATWATER
Outboard Motor
Brand New
$99.95
THE I. A. WAGNER CO.
1960 N. Opdyke
FE 5-9221

SHORTY HOOK'S PLACE
MERCURY OUTBOARD MOTORS
Sales and Service FE 2-3260

SKI PROPS FOR MERCURY MARK 50 & 55 motors. 3 and 4 blade. 14 spline. SHORTY HOOK'S PLACE. 2735 Orchard Lake Rd. Open All Day Sunday. FE 2-5260.

WANTED
ALUMINUM CANOE
EM 3-3125.

Transportation Offered 87

SERVICEMAN GOING TO CAMP Pendleton, Calif., March 31. Passengers wanted. FE 2-7149.

TRUCK GOING NORTH PART load either way. FE 5-6806.

Wanted Used Cars 88

PVT. PARTY WILL PAY CASH for late model station wagon. Must be good buy. FE 2-4376

CASH FOR ANY MAKE OR LATE models. Economy, 22 Auburn.

WANTED: SCRAP CARS
Ph. OR 3-4511

UP TO $50 FOR JUNK & CHEAP cars. FE 2-3666 days or eves.

WANTED
LATE MODEL CARS, CLEAN AND SHARP. BRING TITLE, MONEY WAITING!
GLENN'S
MOTOR SALES
254 S. Saginaw St. FE 4-7371

A BETTER CASH PRICE FOR any make or model, clean car or truck. We buy, sell, trade.
HASKINS
CHEVROLET
Oakland County's Fastest Growing Dealer
6751 Dixie Highway at M15
MAple 5-5071 Open nites 'til 9

TOP DOLLAR AT 2646 DIXIE Hwy. for clean cars. New management. Bailey & McPeake. OR 3-8834.

THE HIGH DOLLAR
For high grade used cars. We need them. Drive the extra miles, it will pay you well. 4540 Dixie Hwy.
H. J. VANWELT
OR 3-1358

WTD: JUNK CARS & SCRAP iron. Fast service. Call FE 4-9582

WANTED: JUNKED AUTOS FOR scrap iron and bodies. OR 3-9587 after 6

WE PAY
Top Dollar
For Clean Used Cars & Trucks.
Matthews-Hargreaves
211 S. Saginaw St. FE 4-4546

WANTED — JUNKED OR USED cars, any make any model. Top $$$ paid.
BAGLEY AUTO PARTS
FE 5-9219 170 BAGLEY ST.

WE PAY TOP DOLLAR FOR sharp late model cars
COMMUNITY MOTORS
803 N. Main, Rochester
OPEN 'TIL 10 P.M.
OLive 2-9311

See M&M Motor Sales
For top dollar on late model cars
2627 Dixie Hwy. OR 3-1803

CALIF. BUYER HERE THIS WEEK
Needs 100 late models. Bring title. Cash waiting.
Averill's 2020 Dixie Hwy.
FE 2-9878 or FE 4-6896

Classified Ads! To swap what you don't need for what you do, call FE 2-8181.

Wanted Used Cars 88

WANTED: JUNK CARS AND scrap iron. Phone FE 8-1431.

WE NEED
'55 PONTIACS
ALL BODY STYLES
M & M MOTOR SALES
2527 Dixie Hwy. OR 3-1603

Wanted Used Trucks 89

GOOD USED ½ TON PICKUP. Chevie or Ford. FE 5-6761.

For Sale Trucks 90

1949 CHEV. 1 TON PICKUP. $200 cash. Owner. MA 6-3607.

CHEVROLET 1955 ½ TON PICKup. Big heater, defroster and turn signals. 1956 plates. Ready for work. Save plenty on this one. Just your car or truck down.
Haskins Chev.
6751 Dixie Highway at M15
MA 5-5071 Open nites 'til 9

1950 CHEVIE ½ TON PICKUP. Good condition.
JEFFREY FORD SALES
OA 8-3011

1954 AND 1949 450 G.M. 10 YARDS and 9 yards. Garwood load packer, body. Phone MA 5-2498.

DODGE '48 1 TON EXPRESS pickup. Good condition. $600. Big Lake Rd. Clarkston. MAple 5-4391.

8 YARD DAY BROOK DUMP body. 2635 Auburn.

1953 DODGE ½ TON EXPRESS. Motor paint & tires very good. Only $695.
HOWARD LARE, INC.
2705 Orchard Lake Rd. Keego

1954
Ford F 250
¾ TON EXPRESS
4 Speed Transmission
$695
LARRY
JEROME
ROCHESTER FORD DEALER
OL 1-9711
"FOR MORE THAN 30 YEARS A GOOD PLACE TO BUY."

TRUCK BODY, 9x7. MASONITE. Good condition, fits any truck. $60. Phone FE 2-3711.

'52 FORD ½ TON, NICE. STEWart's Auto Sales, 255 W. Montcalm. 2 blks. east of Oakland.

'52 FORD ½ TON, NICE
STEWART'S
AUTO SALES
255 W. MONTCALM. 2 BLKS. East of Oakland.

LATE 1950 TON AND A HALF Ford stake truck, or will trade for Ford dump truck. Also good 1950 Ford half-ton pickup to trade for good tractor. H. P. Sutton, Phone MY 2-6432.

'51 GMC SUBURBAN, $495.
"EASY ED JONES"
DETROIT MOTOR SALES
115 S. SAGINAW

1954 GMC 630 DUMP. 1952, 4 wheeler dump with steady year around job. OR 3-1065.

1949 HUDSON ½ TON PICKUP. $95. Runs good. FE 4-2237.

WILSON GMC
TRUCKS
NEW AND USED
FE 5-9485
Oakland at Cass

Auto Insurance 90A

ALLSTATE AUTO INSURANCE (Founded by Sears Roebuck & Co.). Call Jim Boushell, FE 5-7754.

For Sale Cars 91

'48 BUICK SUPER, GOOD CONdition. FE 4-7301.

1950 BUICK WILL TAKE OLDER car for equity. Take over payments of $15. OR 3-9426.

'54 BUICK SPECIAL 2 DR. DYNAflo, radio, heater, whitewalls, 11,000 actual miles.
CARKNER MOTOR SALES
666 S. WOODWARD
Birmingham MI 3-4410

BUICK 55 SPECIAL. BY OWNER. FE 5-6188.

'53 BUICK SUPER 4 DR. SED. R & H. Power steering. Excel. cond. $1050. EM 3-3271.

West Side Used Cars
Drive out where overhead is low and save the difference. Many makes & models to choose from
West Side Used Cars
623 W. Huron FE 4-2188

CADILLAC '51 4 DR. R&H, HYdramatic, power windows. Sharp. 221 W. Yale.

'50 CADDIE, 4 DR.
This is a beautiful 2 tone 62 Radio, heater, Hydramatic, whitewall tires. This is truly a good automobile at the astonishing low price of $795. See this one and drive, you'll like it! People's Auto Sales, 68 Oakland, FE 2-2351.

CADILLAC CONV. 1953. FULL power. Yellow and green top. A-1 condition. Inside and out. FE 3-7403.

MERCURY
1955 & 1956
Demonstrators
4 doors & 2 doors Hardtop coupes and station wagons. Some with power brakes and power steering all with radios, heater whitewall tires. Etc.
AS LOW AS
$1895
Bob Frost, Inc.
LINCOLN MERCURY AND CONTINENTAL DEALER
850 S. WOODWARD
BIRMINGHAM
MI 6-2200 JOrdan 6-3933

'50 CHEV. R & H. W.W. $245
"EASY ED JONES"
DETROIT MOTOR SALES
115 S. SAGINAW

WE PAY THE HI $$$
Sharp

--Today's Television Programs--

Programs furnished by stations listed in this column are subject to change without notice.

Channel 2—WJBK-TV Channel 4—WWJ-TV Channel 7—WXYZ-TV Channel 9—CKLW-TV

TONIGHT'S TV HIGHLIGHTS

6:00—(7) The Explorers. Murl Deusing and films of "Outlaws of Nature." (4) Saturday Edition. News. (2) Gene Autry. Boy violinist runs away from home and seeks refuge on Gene's ranch in "The Million Dollar Fiddle."

6:15—(4) On Stage for Monty Woolley. "The Pardoner's Tale."

6:30—(7) Youth Bureau. Police Youth Bureau recreates case history of boy. (4) It's a Great Life. Damsel in distress needs a private eye so the boys volunteer. William Bishop, James Dunn, Michael O'Shea star in comedy. (2) Saturday Lucy Show. Lucy hires a maid but finds she's doing all the work. Comedy with Lucille Ball.

7:00—(7) Douglas Fairbanks Presents. Sinister tribal customs haunt American visitors to Malaya in "Leave to Die." (9) Temple Baptist Church. Religious. (4) Soldiers of Fortune. Lottery ticket lands Tim and Toubo in Central American chain gang in "Escape from Camp Diablo," with John Russell, Chick Chandler. (2) Big Town. Famous trail lawyer comes out of retirement to save innocent man in "Trail Lawyer," starring Mark Stevens.

7:30—(7) Jumbo Theater. The Erwins in "Leave it to Stu." (9) Holiday Ranch. Country music and variety. (4) The Big Surprise. Quiz with $100,000 jackpot. (2) Beat the Clock. Quiz with Bud Collyer.

8:00—(7) Ozark Jubilee. Red Foley with guests Jimmy Wakely and Rita Robbins. (9) Inner Sanctum. William Prince, Kim Stanley, Leif Ericson in "The Hands," drama of wife who fears for her life when her husband returns from insane asylum. (4) Perry Como Show. Ann Blyth, Buddy Hackett, the Carl Perkins Trio, guests. (2) Jackie Gleason Show. The Honeymooners. Ralph starts listing his good and bad points — with help from Alice — in "Young Man With a Horn."

8:30—(9) Mr. Fixit. How to do it yourself. (2) Stage Show. Glenn Derringer, 11, organist, Elvis Presley, singer, guests of Tommy and Jimmy Dorsey.

8:45—(9) Greatest Fights. Boxing film.

9:00—(7) Lawrence Welk Show. Musical variety from New York. (9) On Camera. "The Spirit of the Bank of Lower Canada," comedy about a ghost who inhabited a bank and wrote all the president's speeches. (4) People are Funny. Art Linkletter gives two college students opportunity to do scientific experiments. (2) Two for the Money. Quiz with Herb Shriner.

9:30—(9) Hockey. Playoff. Detroit Red Wings vs. Toronto Maple Leafs at Toronto. (4) Star Theater. Jimmy Durante comedy, Frank Sinatra, guest. (2) It's Always Jan. Jan's neighbors decide she should be married and send all their unattached male friends to woo her. Comedy with Janis Paige.

10:00—(7) Chance of a Lifetime. Dennis James, host on talent quiz. (4) George Gobel Show. Comedy. Richard (Robin Hood) Greene calls on George. (2) Gunsmoke. Rancher looking for a wife chooses Kitty, the dance hall hostess, and is almost killed over his choice. James Arness, Amanda Blake star.

10:30—(7) Jumbo Theater. Robert Stack in "Ever Since the Day." (4) Hit Parade. Top tunes with Dorothy Collins, Gisele MacKenzie. (2) Passport to Danger. Cesar Romero plays diplomatic courier.

11:00—(7) Hollywood Premiere. George Raft in "Man from Cairo." (9) National News. (4) 11th Hour News. (2) News Final. Ken Cline.

11:10—(9) Weathervane.

11:15—(9) Movie Date. George O'Brien in "Windjammer." (4) Home Theater. Don Taylor, Cameron Mitchell in "Japanese War Bride." (2) Miss Fairweather. Bette Bahr.

11:20—(2) Les Paul and Mary Ford. Music.

11:25—(2) Nightwatch Theater. Jane Adams in "Brute Man."

SUNDAY MORNING

7:55—(2) Meditations.
8:00—(2) Christophers.
8:30—(2) Facts Forum.
8:50—(4) News.
9:00—(2) Court of Health. (4)
9:15—(7) Public Service. Church at the Crossroads.
9:30—(2) This Is the Life. (4) Frontiers of Faith. (7) Christian Science.
9:45—(7) Popular Science.
10:00—(2) Detroit Pulpit. (4) U of M Hour. (7) Faith for Today.
10:30—(2) Cartoons for Kids. (7) Action Theater. (9) Featurette.
10:45—(2) Sausage Sinema. (9) Cartoons.
11:00—(2) Porky Pig-Daffy Duck. Animal Antics. (4) Color) Adventure Ho. (9)
11:15—(9) Travelogue.
11:30—(9) Sunday Open House.

SUNDAY AFTERNOON

12:00—(2) Buster Crabbe. (4) Children of Israel. (7) Championship Bowling. (9) Captain Z-Ro.
12:30—(2) Wild Bill Hickock. (4) Filmland's Finest. (9) Johnny Jupiter.
1:00—(2) My Friend Flicka (7) World Adventure. (9) Jelled Magic Theater.
1:30—(2) Judge Roy Bean. (7) Black Spider.
2:00—(2) Famous Playhouse. (4) Sunday Matinee.
2:15—(9) The World We Live In.
2:30—(4) Fruitless Fig Tree. (7) Foreign Intrigue. (9) Meet Mr. Callahan.
3:00—(4) Dr. Spock (7) Jumbo Theater. (9) Famous Theater.
3:30—(4) (Color) Zoo Parade. (7) John Wayne. (2) Victory at Sea.
4:00—(2) The Big Idea. (4) Wide, Wide World. (9) Million Dollar Movie.
4:30—(2) Face the Nation. (7) Star and Story.
5:00—(2) Out of Darkness. (7) Super Circus.
5:30—(4) Captain Gallant. (7) Super Circus. (9) Let's All Sing.

SUNDAY'S TV HIGHLIGHTS

6:00—(4) Meet the Press. Allen Shivers, Democratic governor of Texas is guest. (7) Frontier Justice. "Bill Longley." When this convict escapes from jail, railroad detective Matt Clark searches for Bill's girl friend believing that's where he is also. (9) Gilead Baptist Church.

6:30—(2) You Are There. (4) Liberace. (7) Jungle Jim. "The Avenger." Jungle Jim leads a group of trappers on a safari. Trouble brews when a stranger joins them. (9) Meet the UAW-CIO.

7:00—(2) Lassie. A tragic automobile accident makes Jeff afraid that something might happen to Lassie, so he puts her on a leash. (4) Badge 714. Persons who have placed car-for-sale ads in the newspapers are victims of a car-stealing scheme. (7) You Asked for It. (9) The Visitor. "The Inquisitor." The story of the struggle of an official of the Communist government in Czechoslovakia.

7:30—(2) Jack Benny. Jack shares new quarters with a psychiatrist. (4) Max Liebman presents; (color) "Heaven will Protect the Working Girl." (7) Famous Film Festival. "Madonna of the Seven Moons." The story of an Italian girl who is suffering from Schizophrenia. (9) Showtime. "Forgotten Girls."

8:00—(2) Ed Sullivan.

9:00—(2) GE Theater. "Reflected Merman. (4) TV Playhouse. "Joey." Joey, a dishwasher by trade, has spent all of his life under the guardian eyes of his mother, who feels that she is protecting him from his own stupidity. (7) Original Amateur Hour. (9) Motion Picture Academy. "A Double Life." An actor becomes so obsessed with his roles that he murders a waitress.

9:30—(2) Alfred Hitchcock. "Whodunit." A highly successful mystery writer arrives in Heaven to learn he has been murdered by a person or persons unknown.

10:00—(2) Appointment with Adventure. "Devil Beast." The wife of an Alaskan fur trapper is about to leave her husband when disaster strikes. (4) Loretta Young. "The Wise One." An Indian tribe is in need of money to provide an adequate water supply. (7) Search for Adventure. "Call of the Granges." Dr. Michael Hagopian, who traveled through India in search of the source of the Granges River.

10:30—(2) What's My Line. (4) Confidential File. "Quack Psychologists." (7) Jumbo Theater. "At the Airport." A girl is kidnapped after she witnesses the murder of a courier carrying secret documents.

10:45—(4) News.

11:00—(2) News. (7) Feature Film. "Daughter of the West." (9) News.

11:15—(2) Weather. (4) Movie of the Week. (9) Crown Theater.

11:20—(2) Les Paul and Mary Ford.

11:25—(2) Nightwatch Theater.

MONDAY MORNING

6:50—(2) Meditations. (4) Today's Farm Report.
6:55—(2) On the Farm Front.
7:00—(2) Good Morning. (4) Today.
7:25—(2) TV News.
7:30—(2) Good Morning. (7) Understanding the Child.
7:55—(2) Weather.
8:00—(2) Cartoon Classroom. (7) Little Rascals.
8:30—(2) Captain Kangaroo. (7) Wixie Wondreland.
9:00—(2) Love Story. (4) Romper Room. (7) Heartthrob Theater.
9:55—(4) Professor Pet.
10:00—(2) Garry Moore Show. (4) Ding Dong School.
10:30—(2) Arthur Godfrey. (4) Ernie Kovacs Show.
10:55—(7) News, Story Studio.
11:00—(4) Home.
11:30—(2) Strike It Rich.
11:15—(7) News Ace. Robin and Ricky.

MONDAY AFTERNOON

12:00—(2) Valiant Lady. (4) Tennessee Ernie. (7) 12 o'Clock Comics.
12:10—(9) Prayer, Sign On.
12:15—(2) Love of Life. (9) Fur & Feather.
12:30—(2) Search for Tomorrow. (7) Beulah. (4) Feather Your Nest. (9) Audrey & Gus.
12:45—(2) Guiding Light. (9) Featurette.
1:00—(2) Ladies Day. (4) (Color) Colorland. (7) Lunch Time Drama. (9) News, Shoppers' Show.
1:15—(4) Fun to Reduce.
1:30—(4) Jean McBride.
1:55—(4) Fran Harris.
2:00—(2) Robert Q. Lewis. (4) Hour of Shows. (7) Stars on Seven.
2:30—(2) Linkletter Houseparty.
3:00—(2) The Big Payoff. (4) (Color) NBC Matinee Theater. (7) Afternoon Film Festival.
3:30—(2) Bob Crosby Show.
3:55—(9) News.
4:00—(2) Brighter Day. (4) A Date With Life. (9) Justice Colt.
4:15—(2) Secret Storm. (4) Modern Romances.
4:30—(2) On Your Account. (4) Queen for a Day.
5:00—(2) The Early Show. (4) Pinky Lee. (7) Mickey Mouse Club. (9) Dance Party.
5:30—(4) (Color) Howdy Doody. (7) Mickey Mouse Club. (9) Howdy Doody.

Although major U.S. cities have increased only 3.8 per cent in population in the last five years, suburban areas have increased 27.8 per cent.

--Today's Radio Programs--

WJR, (760) CKLW, (800) WWJ, (950) WCAR, (1130) WXYZ, (1270) WPON, (1460) WJBK, (1490)

TONIGHT

6:00—WJR, Joseph Hafnline. WWJ, Monitor. WXYZ, News. McKenzie. CKLW, News, Interlude. WJBK, News, Don McLeod. WCAR, News, Spinorama. WPON, News.

6:30—WJR, Bob Reynolds. WWJ, National Farm Hour. WXYZ, American Farmer. CKLW, Parliament Hill. WJBK, Don McLeod. WCAR, Spinorama Weekend. WPON, Sports Slants.

7:00—WJR, Make Way. WWJ, Monitor. WXYZ, It's Your Business. CKLW, Family Theater. WJBK, News, Mickey Shorr. WPON, News, Record Room.

7:30—WJR, Jr. Town Meeting. WWJ, Monitor. WXYZ, It's Your Business. CKLW, Dateline. erense. WJBK, Mickey Shorr. WPON, Record Room.

8:00—WJR, Young Ideas. WWJ, Monitor. WXYZ, Daugherty. CKLW, True or False. WJBK, News, Mickey Shorr. WPON, News, Record Room.

8:30—WJR, Fort Laramie. WWJ, Monitor. WXYZ, Daugherty. CKLW, Hawaii Calls. WJBK, Mickey Shorr. WPON, Record Room.

9:00—WJR, News, Big Bands. WWJ, Monitor. WXYZ, News, Dance. CKLW, I Ask You. WJBK, News, Mickey Shorr. WPON, News, Zee, Orville.

9:30—WJR, Goodwill J'boree. WWJ, Grand Ole Opry. WXYZ, National Juke Box. CKLW, Lombardoland. WJBK, Mickey Shorr. WPON, Zee and Orville.

10:00—WJR, News, Hit Party. WWJ, Monitor. WXYZ, News, Top-Town. CKLW, Wayne King. WJBK, News, Mickey Shorr. WPON, News.

10:30—WJR, Hit Party. WWJ, Monitor. WXYZ, Top of Town. CKLW, Quiet Sanctuary. WJBK, Mickey Shorr. WPON, Zee and Orville.

11:00—WJR, News. WWJ, Monitor. WXYZ, Hotel Statler. CKLW, News, Sports. WJBK, News, Mickey Shorr. WPON, News and Sports.

11:30—WJR, CBS Dance. WWJ, Music 'til Dawn. WXYZ, Top of Town. CKLW, Jim Dunbar. WJBK, Mickey Shorr. WPON, Manhattan Melodies.

12:00—WJR, News. WWJ, Music 'Til Dawn. WXYZ, News, Top of Town. CKLW, News, Jim Dunbar. WJBK, News, Mickey Shorr. WPON, News, House Party.

SUNDAY MORNING

6:00—WJR, Laymens Hour. WWJ, Weekend Music. WJBK, Methodists.

6:30—WJR, Farm Review. WWJ, Weekend Music. WJBK, Christopher. WPON, Church of God.

7:00—WJR, Favt. Hymns. WWJ, Easter Service. CKLW, Wildwood Church. WJBK, Mich. State. WPON, Gospelaires.

7:30—WJR, Farm Forum. WWJ, Arlington Service. WXYZ, Wixie Presents. CKLW, Tabernacle. WJBK, Protestant Hour. WPON, Armenian Gpl. Hr.

8:00—WJR, News. WWJ, Monitor. WXYZ, Music for Sunday. CKLW, Your Worship Hour. WJBK, News, Album Time. WCAR, Your Gospel Hour. WPON, Assembly of God.

8:30—WJR, Renfro Valley. WWJ, Monitor. WXYZ, Light and Life. CKLW, Pontiac Church. WJBK, Gilead Baptist Ch. WCAR, Back to God. WPON, St. John's Lutheran.

9:00—WJR, News. WWJ, Crossroads Church. WXYZ, News. CKLW, Bethesda Temple. WJBK, News, Interlude. WCAR, News, Spinorama. WPON, St. John's Lutheran.

9:30—WJR, Mother's Album. WWJ, Storybook Lane. WXYZ, Voice of Prophecy. CKLW, Hebrew C'tain Hr. WJBK, Detroit Pulpit. WCAR, Spinorama, Weekend. WPON, Silvercrest Baptist.

10:00—WJR, News, Hymns. WWJ, National Radio Pulpit. WXYZ, News, Wixie. CKLW, Radio Bible. WJBK, News, Lenhardt. WCAR, News, Spinorama. WPON, News.

10:30—WJR, Chapel Hour. WWJ, Boy Scout Report. WXYZ, News, Wixie. CKLW, Voice of Prophecy. WJBK, Norm Lenhardt. WCAR, Bible Class. WPON, First Methodist.

11:00—WJR, News, Learning. WWJ, St. Paul's Cathedral. WXYZ, News. CKLW, Pontiac Church. WJBK, News, McLeod. WCAR, News, Spinorama. WPON, Central Methodist.

11:30—WJR, Tabernacle. WWJ, St. Paul's Cathedral. WXYZ, News. CKLW, Angelican Church. WJBK, Don McLeod. WCAR, Radio Temple. WPON, Central Methodist.

SUNDAY AFTERNOON

12:00—WJR, News. WWJ, News. WXYZ, Ed McKenzie. CKLW, Labor News. WJBK, News, Don McLeod. WCAR, News, Spinorama. WPON, News.

12:30—WJR, Bishop's Study. WWJ, Weekend Music. WXYZ, World Tomorrow. CKLW, Norman Cloutier. WJBK, Tom George. WCAR, Spinorama Weekend. WPON, Luncheon Music.

1:00—WJR, Woolworth Hour. WWJ, Weekend Music. WXYZ, Hearld of Truth. CKLW, Bible. WJBK, News, Lenhardt. WCAR, News, Spinorama. WPON, News, Spanish Hr.

1:30—WJR, Woolworth Hour. WWJ, Weekend Music. WXYZ, News, Pilgrimage. CWLW, Lutheran Hour. WJBK, Norm Lenhardt. WCAR, Tiger Tunes. WPON, Spanish Hour.

2:00—WJR, Symphonette. WWJ, Weekend Music. WXYZ, Healing Waters. CKLW, Elder Morton. WJBK, News, N. Lenhardt. WCAR, Game. WPON, News, Platter Parlor.

2:30—WJR, N.Y. Phil'hrme. WWJ, Weekend Music. WXYZ, Wings of Healing. CKLW, Hour of Charm. WJBK, Don McLeod. WCAR, Game. WPON, Platter Parlor.

3:00—WJR, N.Y. Phil'hrme. WWJ, Monitor. WXYZ, News, Christians. CKLW, Woolworth Hour. WJBK, News, Don McLeod. WCAR, Game. WPON, News, Record Room.

3:30—WJR, N.Y. Phil'rmnic. WWJ, Monitor. WXYZ, Hour of Decision. CKLW, Woolworth Hour. WJBK, Don McLeod. WCAR, Game. WPON, Record Room.

4:00—WJR, News, Sunday. WWJ, Monitor. WXYZ, Revival Hour. CKLW, Episcopal Service. WJBK, News, Don McLeod. WCAR, News, Spinorama. WPON, News, Record Room.

4:30—WJR, S'day Afternoon. WWJ, Monitor. WXYZ, Revival Hour. CKLW, Allen Roth. WJBK, Peter Stoner. WCAR, Spinorama Weekend. WPON, Record Room.

5:00—WJR, News, Symphony. WWJ, Monitor. WXYZ, Message of Israel. CKLW, Singing Stars. WJBK, News, Peter Stoner. WCAR, News, Spinorama. WPON, News, Serenade.

5:30—WJR, S'day Afternoon. WWJ, Monitor. WXYZ, Greatest Story. CKLW, Singing Stars. WJBK, Peter Stoner. WCAR, Spinorama Weekend. WPON, Dinner Serenade.

SUNDAY EVENING

6:00—WJR, News, Meridith. WXYZ, Drew Pearson. CKLW, The Army Hour. WJBK, News, Showtime. WCAR, Sign Off. WPON, News.

6:30—WJR, Gunsmoke, Drake. WWJ, Monitor. WXYZ, Paul Harvey. CKLW, Bob Considine. WJBK, U of D Showtime. WCAR, Spinorama Weekend. WPON, Idle Time Serenade.

7:00—WJR, News, Bergen. WWJ, Monitor. WXYZ, Showtime Revue. CKLW, Wings of Healing. WJBK, News, Facts Forum. WPON, Gen. Baptist Church.

7:30—WJR, Edgar Bergen. WWJ Monitor. WXYZ, It's Time. CKLW, Radio Bible Class. WJBK, Ave Maria Hour. WPON, Gen. Baptist Church.

8:00—WJR, Our Miss Brooks. WWJ, Monitor. WXYZ, Music for Sunday. CKLW, Melachrino Strings. WJBK, News, Stoner. WPON, Norman Clouter.

8:30—WJR, Two for Money. WWJ, Monitor. WXYZ, Hockey. CKLW, The Quiet Hour. WJBK, Answers Guaranteed. WPON, Church of Christ.

9:00—WJR, Debate. WWJ, Monitor. WXYZ, Travel Talk. CKLW, Gross Pointe. WJBK, News, Serenade. WPON, Liberty Baptist.

9:30—WJR, Debate. WWJ, Cathdlic Hour. WXYZ, Sammy Kaye. CKLW, Dr. Barnhouse. WJBK, M.S.U. WPON, Concert Hall.

10:00—WJR, News, Nation. WWJ, News. WXYZ, Erwin Canham. CKLW, Hour of Decision. WJBK, News, Wayne Univ. WPON, News.

10:30—WJR, Pan American. WWJ, Eternal Light. WXYZ, Revival Time. CKLW, Back to God. WJBK, Wayne University. WPON, Stand by Music.

11:00—WJR, News, Christian. WWJ, Proudly We Hail. WXYZ, News, Moods. CKLW, News, Temple. WJBK, News, What's New. WPON, News, Sports.

11:30—WJR, Starlight Symp. WWJ, Movietown Theater. WXYZ, News, Beyond Stars. CKLW, Mt. Zion Church. WJBK, Peter Stoner. WPON, U.D. Showtime.

MONDAY MORNING

6:00—WJR, Jim Vinall. WWJ, Bob Maxwell. WXYZ, Fred Wolf. CKLW, Rooster Club. WJBK, News, Gentle Binge. WPON, Cowboy Hank.

6:30—WJR, Voice of Agrielt. WWJ, Bob Maxwell. WXYZ, Fred Wolf. CKLW, Guy Nunn. WJBK, News, Binge, Gentile. WPON, Rise 'n' Shine.

7:00—WJR, Jim Vinall. WWJ, Bob Maxwell. WXYZ, News, Weiss. CKLW, News, Toby David. WJBK, News, Binge Gentile. WCAR, News, Coffee. WPON, News, Rise, Shine.

7:30—WJR, Music Hall. WWJ, Bob Maxwell. WXYZ, News, Weiss. CKLW, News, T. O'Dell. WJBK, News, Binge Gentile. WCAR, Coffee, with Clem. WPON, News Rise 'n' Shine.

8:00—WJR, Jack White. WWJ, Bob Maxwell. WXYZ, News, Weiss. CKLW, News, Toby David. WJBK, News, Binge Gentile. WCAR, News, Coffee. WPON, News.

8:30—WJR, Music Hall. WWJ, Bob Maxwell. WXYZ, Fred Wolf. CKLW, Toby David. WJBK, News, Gentile, Binge. WCAR, Coffee with Clem. WPON, Rise 'n' Shine.

9:00—WJR, William Sheehan. WWJ, Minute Parade. WXYZ, Breakfast Club. CKLW, News, Toby David. WJBK, News, Tom George. WCAR, News, Rhythm. WPON, News, Music.

9:30—WJR, Mrs. Page. WWJ, Minute Parade. WXYZ, Breakfast Club. CKLW, Toby David. WJBK, Tom George. WCAR, Rhythm Roundup. WPON, WPON goes Calling.

10:00—WJR, Arthur Godfrey. WWJ, Weekday. WXYZ, My True Story. CKLW, News, Homechats. WJBK, News, Tom George. WCAR, News, Temple. WPON, News, Party.

10:30—WJR, Arthur Godfrey. WWJ, Weekday. WXYZ, When Girl Marries. CKLW, Mary Morgan. WJBK, Tom George. WCAR, Pontiac High. WPON, Pontiac Party.

11:00—WJR, Arthur Godfrey. WWJ, Weekday. WXYZ, Walt Disney. CKLW, News, Story Time. WJBK, News, Tom George. WCAR, News, Music. WPON, News, Pontiac Party.

11:30—WJR, Make Up Mind. WWJ, Weekend. WXYZ, News, Winter. CKLW, Queen for a Day. WJBK, Tom George. WCAR, Music in the Air. WPON, Pontiac Party.

MONDAY AFTERNOON

12:00—WJR, Jack Wite. WWJ, News by Cederburg. WXYZ, News, Winter. CKLW, News, Griffin. WJBK, News, Tom George. WCAR, News, Music. WPON, News.

12:30—WJR, Time for Music. WWJ, Faye Elizabeth. WXYZ, News Ace. CKLW, Bud Davies. WJBK, Tom George. WCAR, Music in the Air. WPON, Luncheon Music.

1:00—WJR, Road of Life. WWJ, Ross Mulholland. WXYZ, Paul Winter. CKLW, Melachrino Strings. WJBK, News, Tom George. WCAR, News, Caravan. WPON, News, Platter Parlor.

1:30—WJR, Young Dr. Malone. WWJ, Ross Mulholland. WXYZ, News, Winter. CKLW, Bud Davies. WJBK, Don McLeod. WCAR, Caravan of Music. WPON Club 1460.

2:00—WJR, 2nd Mrs. Burton. WWJ, Ross Mulholland. WXYZ, News, Winter. CKLW, News, Bud Davies. WJBK, News, Don McLeod. WCAR, News, Caravan. WPON, News, Nelson Eddy.

2:30—WJR, Nora Drake. WWJ, Weekday. WXYZ, News, Winter. CKLW, Bud Davies. WJBK, Don McLeod. WCAR, Caravan of Music. WPON Club 1460.

3:00—WJR, Wendy Warren. WWJ, Weekday. WXYZ, Ed McKenzie. CKLW, Bud Davies. WJBK, News, Don McLeod. WCAR, News, Caravan. WPQN, News, Club 1460.

3:30—WJR, House Party. WWJ, Weekday. WXYZ, News, McKenzie. CKLW, Bud Davies. WJBK, Don McLeod. WCAR, Caravan of Music. WPON, Club 1460.

4:00—WJR, Parade of Bands. WWJ, Right to Happiness. WXYZ, Wattrick, Sports. CKLW, Eddie Chase. WJBK, News, Don McLeod. WCAR, News, Caravan. WPON, Community News.

4:30—WJR, Music Hall. WWJ, Pepper Young. WXYZ, News, McKenzie. CKLW, Eddie Chase. WJBK, Don McLeod. WCAR, Caravan of Music. WPON, Club 1460.

5:00—WJR, William Sheehan. WWJ, News at 5. WXYZ, Wattrick Sports. CKLW, Eddie Chase. WJBK, News, Don McLeod. WCAR, News, Caravan. WPON, News, Serenade.

5:30—WJR, Music Hall. WWJ, Jim Deland. WXYZ, News, McKenzie. CKLW, Eddie Chase. WJBK, Don McLeod. WCAR, Caravan of Music. WPON, Dinner Serenade.



ATLANTIC CHIEF—Rear Adm. Walter F. Boone, former Naval Academy superintendent, has been named to head naval forces in eastern Atlantic and Mediterranean.

Guatemala Bombers Injure 30 in Parade

GUATEMALA (AP) — Police pressed an investigation today into a bomb throwing which injured at least 30 persons—4 seriously—during a university students' parade.

Eyewitnesses said two bombs were hurled from a rooftop yesterday during the annual parade which lampoons the government, church and other institutions.

Archbishop Mariano Rossell Arellano had urged Roman Catholics to shun the parade. He termed it sacrilegious.

Bryn Mawr Receives Bequest of $2 Million

BRYN MAWR, Pa. (AP) — Bryn Mawr College has received a two million dollar bequest—the largest in its history—from the estates of Charles J. Rhoads and his wife.

Rhoads, a son of the college's first president, Dr. James E. Rhoads, was a trustee for 50 years and board president from 1936 until his death Jan. 2. His wife, Mrs. Lillie Frishmuth Rhoads, died in 1951.

Answer to Previous Puzzle

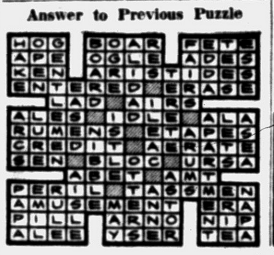

The thigh bone is the longest and strongest in the body.

New 1956 GENERAL ELECTRIC Ranges
Hi-Speed New Cooking Units
Get Tom's Big Deal!
Sure—We Take Trade-Ins
★ 5 G-E Mix or Match Colors on Display
TOM'S ELECTRIC
Two Volume Locations
• 32430 Northwestern MAyfair 6-2561
• Walled Lake Shopping Center MArket 4-9559
Authorized Sales and Service

FREE Bunny Doll
27" to 44" Tall
Given With All TV and Appliances Sold Easter Week!
Open Evenings 'til 9
Hampton Electric
825 W. Huron

See Ranch Homes, Inc. of BIRMINGHAM
"Sunday Open House" 11:30 A.M.
CKLW-TV9

Honchell's Radio and TV Service
Work Guaranteed
OPEN NIGHTS 'Til 9
Call FE 5-2225 After 5
323 E. Blvd. S. FE 4-4414

MUNTZ TV SERVICE
Member of Oakland County Electronics Association
FE 4-1515
Open Eve. Till 10 P. M.
C & V TV 158 Oakland

Used TV Bargains
NOTHING DOWN
$5.00 A MONTH
JA-COX TV
463 S. Saginaw FE 5-4620

Do-It-Yourself Tube Tester
Bring Them in by the Bagful. Open Evenings 'til 9
HAMPTON ELECTRIC
825 W. Huron

MAKE IT EASIER ON YOURSELF!
Let Us Pick Up & Deliver Your Easter Cleaning
You can rest assured, that with our superior cleaning methods and extra care, your garments will be returned to you sparkling clean . . . ready for the Easter Parade. Call us Today!
CONVENIENT FREE PARKING
Next to Lord's Furniture and Triple XXX Sandwich Shop
Call FEderal 5-8116 CLEANERS 143 West Huron
36 Years in Business in Pontiac—You Profit by Our Experience

For Your Shopping Convenience
OPEN SUNDAY
10-2
Shop with ease in our large, modern, self-serve store with lots of FREE parking at our door.
We Give Holden Trading Stamps
Open Mon., Fri., Sat. Nights 'til 9 P. M.
Vern and Esther Abbott—Owners
Auburn 5 and 10
1 Block East of East Blvd. 640 Auburn Ave.

Art Linkletter to Emcee April Salute to Baseball

By JACK O'BRIAN

NEW YORK (INS) — Art Linkletter now emerges as master of ceremonies of NBC-TV's huge "Salute to Baseball" April 15 — the one Leo Durocher was scheduled to emcee.

The baseball spectacular will show 25 teams with stars galore and Baseball Commissioner Ford C. Frick.

Kate Smith sings on the April 15 Ed Sullivan Show, now that Ted Collins is able to plan her performance.

Gisele MacKenzie adds a new radio series, "Air Time," to her bank account, with Skitch Henderson's ork. The Air Force sponsors.

Bob Wells got into the family act wrote two songs for wife Lisa Kirk's "Front Row Center" drama April 15; Lisa created the original plot for the play, "The Human Touch".

$2 MILLION FOR FILMS

MGM will lease 37 films from its old "Maisie," "Andy Hardy" and "Dr. Kildare" series to TV for close to $2,000,000.

Kathryn Murray is terribly happy — her husband's Arthur Murray Show will be on CBS-TV for 24 solid weeks, and sponsored.

Les Brown may get a TV show a la Lawrence Welk. A ballroom manager has offered Les 80 per cent of his profits to originate a show in his hall.

Anette Warren, on CBS-radio was Ava Gardner's singing voice in "Showboat."

His pals toss a 50th anniversary party for Phil Baker, the original $64 answer man, next month.

TV ON THE BEAM

Newest TV-set gadget will be a beam by which you simply wave your hand and turn off the set, change channels, etc.

Perry Como's brother Don paid $60,000 for a five-year lease on an abandoned Houston, Tex., private school and will turn it into "The Como Club," a nitery.

Network radio biz is dropping more and more as local radio biz booms.

Raymond Scott got his name from a telephone book. Right tag is Harry Warnow.

British commercial TV already is pouring $3,000,000 annually into U. S. producers' accounts.

Joan Crawford Lowe, Joan's niece, and Joe Howard Jr., son of the great old composer, have a song-dance act you'll be seeing soon.

U. of M. Marks 139th Year, or Is It 119th?

ANN ARBOR (AP)—As quietly as a woman hiding her age, the University of Michigan, called the "Mother of State Universities," celebrated its 139th birthday last Sunday.

The university is older than the state of Michigan and was founded by an act of the territorial Legislature. The founding was actually on Aug. 26, 1817, but the recognized birthday is March 18 when the bill was passed by the state's first Legislature reorganizing the university in 1837.

Whether the university's age is 139 or 119 years then is left to choice. It began with nine students and two professors. Today it has 23,914 students and 1,450 professors.

* *

The original 40 acre campus has grown to 1,007 acres in the main campus and 700 additional acres in north campus. The university also owns 17,500 acres in out-state Michigan.

Candidate for 1980

PHOENIX, Ariz. (AP) — State Rep. Enos Schaffer gave his fellow legislators a birth announcement they could understand when he became the father of a son:

"Announcing a candidate for the Legislature in the year 1980 (25 is the minimum age), Richard Enos Schaffer. Produced through the cocperation of Garnett J. Schaffer, chairwoman, Planning and Development Committee; Enos P. Schaffer, chairman, Ways and Means Committee, and Dr. Brainard and Dr. Scott, Co-chairman, Labor Commitee."

Eye experts say that most people have only about 1 per cent of what they see conveyed to their brains, a condition which can be remedied by training.

Plan Traffic Safety on Miniature Scale

LOUISVILLE, Ky. (AP)—Louisville youngsters will learn traffic safety early in life if Mayor Andrew Broaddus has his way.

* * *

The mayor says he is planning a junior size street system with miniature sidewalks, traffic signals, signs and possibly small motor-driven cars.

* *

It would be used as an outdoor traffic "classroom" for children.

The mayor, who saw such a project in Munich, Germany, last summer, commented:

* * *

"We not only would be teaching our youngsters traffic safety, but also respect for our traffic laws and our policemen."

34 Post Office Trucks Sporting 'Patriotic' Hues

BALTIMORE (AP) — Thirty-four red, white and blue trucks with right-hand drive, panoramic windshields and "sit-stand" type of seating are cruising Baltimore streets these days. They are the post office department's new look.

They are intended to cut collection and delivery costs and speed up service.

The right-hand drive means the mailman can pull up to the curb and step out without endangering life or limb. Or on the rural routes, he can lean out to pop the mail in the boxes.

Neal A. Sibley, postmaster, believes the small, English-looking trucks will make it possible to serve an eight-hour route in seven hours, permitting extension of the route or release of the mailman for other duties.

Conference Ending

ANN ARBOR (AP) — About 50 representatives from leading U. S. furniture companies end a three-day conference Saturday at the University of Michigan. They have met to discuss mutual problems of sales management.

CHIEF PONTIAC FEDERAL CREDIT UNION
Serving Employees of Pontiac Motor Division, General Motors Corp.
850 JOSLYN ST. FE 2-0296

THE HOB-NOB SHOP
6089 Highland Rd. (M-59) Half Block W. of Airport. OR 3-7112
HOBBIES and MODELS of All Kinds
Gem Stones and Minerals for Rock Hounds
Paints by Number—Leather Lacing

VACATION BARGAINS
Broadway — 3 Days
2 Hit Shows — Hotel
Dinner and Lunch Included $49.50
California — Canadian Rockies
Mexico — Pacific Northwest
15 Days $379.75
Europe — 11 Countries
Queen Mary All Expense —
35 Days $728.00
Consult DELPHINE FINN MICHAELS
ELKIN TRAVEL BUREAU
296 N. HUNTER BLVD.
MI 6-2170 BIRMINGHAM

Oakland County Electronic Association
TV IS WONDERFUL!
Your TV set whether it is old or new will at certain times need replacement of tubes and other parts that wear out from normal use. There is no TV set made today that can evade this fact. But when you stop to consider that if you had to pay to go out and see all the movies and entertainment for one year that you see on your TV for that length of time the maintenance cost of your TV is a mere trifle compared to the many hundreds of dollars it would cost to go see this entertainment were it not available to you on your TV set. To keep this TV maintenance cost at a minimum be sure you get the best parts and service available call one of the following listed TV service firms when you need service

PONTIAC
CONDON'S RADIO & TV.....127 S. Parke, FE 4-9736
AUBURN RADIO & TV.....39 Auburn, FE 4-1655
BLAKE'S RADIO-TV.....3149 W. Huron, FE 4-5791
BUSSARD ELECTRIC SHOP.....84 Oakland, FE 2-6445
CAMPBELL RADIO & TV SERV.. 89 Chamberlain, FE 2-7406
CHRISTIE RADIO MAINTENANCE 36 Miller, FE 5-8752
C & V TV SALES & SERVICE 158 Oakland Ave., FE 4-1515
HAMPTON ELECTRIC CO. 825 W. Huron, FE 4-2525
HOD'S RADIO & TV.. 770 Orchard Lake Ave., FE 4-5841
JOHNSON'S RADIO & TV..... 48 E. Walton, FE 4-7601
OBEL RADIO & TV.....46 Oak Hill, FE 4-4945
RICH & PURSELY TV.....2141 Opdyke, FE 4-0221
STEFANSKI RADIO & TV.....1157 W. Huron, FE 2-6967
SWEET'S RADIO APPLIANCE.....422 W. Huron, FE 4-1133
WALTON RADIO & TV..... 1430 Joslyn, FE 2-2257
WKC, INC., SERVICE DEPT..... 45 N. Perry, FE 2-0711

WEST OF PONTIAC
MAC RADIO & TV.....1515 Union Lk. Rd., EM 3-3072

AUBURN HEIGHTS
ACE TV & RADIO SERVICE 3357 Auburn Rd., FE 8-1204
GENE'S TV SALES & SERVICE 3351 Grant, FE 4-8972

BIRMINGHAM