The Weather
U.S. Weather Bureau Forecast
Scattered Thunderstorms
Details page two

THE PONTIAC PRESS

Home Edition

114th YEAR

★ ★ ★ ★ PONTIAC, MICHIGAN, FRIDAY, JUNE 29, 1956—44 PAGES

ASSOCIATED PRESS UNITED PRESS PHOTOS INTERNATIONAL NEWS SERVICE

7c

More Anti-Red Rebellions Flare Up in Poland

Girls From Everywhere Head for Roundup



Pontiac Press Photos

ON THEIR WAY — AT LAST! — Local girls attending the Girl Scout Roundup left town Thursday afternoon. Pictured here in the station wagon that took them to the Highland campsite are Dorothy Staley of Clarkston (lower left); Gayle Schenck of Westacres (standing behind Dorothy); Jovita Benavides, Joyce Meyer and Marcelene Dennis, all of Pontiac; Susan Ebbert of Rochester; Mary Lynn Gravelle of Four Towns; and (lower right) Becky Odell of Commerce.



WE'RE FROM WISCONSIN — Sandy McIntosh and Barbara Goldner, both of Racine, Wisconsin, were among early arrivals at the Girl Scout Roundup Thursday. Above they peer out between the flaps of their pale green pup tent.

Brigades of Bermudas

Avalanche of Scouts Covers Roundup Site

By JANET ODELL

Highland Recreation area blossomed out in yellow, green and white yesterday, as half the 5,000 Girl Scout campers arrived and set up housekeeping for their roundup.

The first big bus pulled into the parking area beside the sheep barn at 8 a. m. and spilled its load of excited travelers.

From then until late afternoon they came at regular intervals.

Already dressed in their Bermuda shorts, yellow and white blouses green Bermuda socks and white crew hats, the girls trudged up the road to their respective campsites. Most were loaded down with personal belongings.

Registration with their camp leaders came first, then a health check-up with a medical officer. City clothing was hung in specially equipped wardrobe tents.

Strong winds hampered the girls as they erected their pup tents and kitchen tents. With special tools they trenched each tent against rain.

Experience gained in campouts back home helped most, but some had difficulty in constructing nine-girl picnic tables at which each patrol will eat.

Lumber for the tables all was

(Continued on Page 2, Col. 1)

Home Features Merry-Go-Round Picture Window

COLUMBUS, Ohio (AP) — The American dream of a house with a view has reached some kind of a climax with the construction near here of a house with a rotating second-story picture-window living room.

• • •

The 18-by-18 foot room driven by an electric motor gives its occupants a potential 360-degree view of the countryside.

Clark Ranney, 68, the builder has dubbed it the "Sceneramic House." He says he has applied for patents and that other builders, particularly in Florida, have asked for rights to put up similar homes.

• • •

The house has a brick first floor containing three bedrooms, two baths and a kitchen.

The rotating upstairs frame living room is reached by a spiral staircase in the center of the house. It revolves on 24 wheels which ride a circular track and can make one revolution per minute at top speed.

The living room can be automatically timed to follow the sun across the sky or track the moon at night.

• • •

Ranney estimated the rotating living room would add about $1,500 to $2,000 to the over-all cost of constructing a house.

Royal Pair Hit Rumors

THE HAGUE (INS) — Queen Juliana and her husband Prince Bernard today issued a statement saying they were "disappointed and saddened" by reports of a rift between them.

Prize Climbs to $500

Alas! Gold Pot Is Heavier as 5,085 Fail Puzzle No. 4

Feeling much like the chap who wandered forlornly through the swamps wailing "Chloe!" into every bog and hollow, POT-O-GOLD judges surveyed a roomful of mail this morning and sadly announced, "No winner again this week . . ."

Our bulging gold pot groans and the judges go around with long faces. The only people with any reason to be be happy are the participants in this week's Puzzle No. 5 who now have a chance to win $500.

Entries in last week's contest totaled 5,085, bringing the number who have joined in the summer-long event so far to over 20,000. But the 63 who sent their solutions in via envelopes and the like number who missed the deadline never had a chance.

Three confused prize-seekers repeated a mistake that disturbed us last week—they sent us their entries for another newspaper's contest.

Quite a few entrants came within 1 or 2 words of winning the $400 prize, a happening which might have been helped along by the publishing of a list last week which included the winning words.

Losers can compare the fruits of their labors with the correct solution on Page 44 of today's Press and perhaps pick up a few pointers in the accompanying explanations. We have also included an entry for Puzzle No. 5 on Page 17 — a correct solution to it is worth $500.

And look at Monday's Pontiac Press for the beginning of another weekly word game. It promises to be just as much fun as past puzzles. Who knows? You might be our first winner.

Suit on Fluoridation Off in Tecumseh

ADRIAN (AP)—Plaintiffs in a lawsuit involving fluoridation of water in the village of Tecumseh have asked the circuit court action be dismissed. Two of the signers in the original suit said the other four do wish to continue the contest. They had charged fluoride was still being used in the city water supply despite a public vote against it.

City officials said no fluoride was being put into the water system but that the water had a natural fluoride count of .2 parts per million.

For More Fun on Your
VACATION



Egad! There's nothing like a good loaf at vacation time, says Major Hoople. That sounds as if his vacation lasts all year long, but he's forever doing entertaining things, so be sure to have The Pontiac Press mailed to your vacation address. Phone FE 2-8181.

Hits Egypt Ship Seizure

UNITED NATIONS, N. Y. (INS) —Israel charged today that Egypt's latest seizure of a ship bound through the Suez Canal for an Israeli port has created an "intolerable" situation.

Banking Furnaces As Steelmen Talk

NEW YORK (AP) — Steel wage negotiating teams wound up another session today with no indication of any progress toward staving off a nationwide strike of 650,000 steel workers tomorrow midnight.

But as steel furnaces cooled, negotiators arranged for further talks.

On emerging from the session David J. McDonald, United Steelworkers president, and John A. Stephens, chief industry negotiator, said only that they would continue to keep in touch and probably would meet later today or tomorrow.

McDonald then attended a meeting of the union's executive board.

The meeting of the union's 170-member Wage Policy Committee was scheduled for this afternoon.

Neither company nor union sources would say whether there had been any reply to an invitation extended by McDonald last night to leading executives of 12 steel firms to meet him here today.

McDonald sent individual telegrams to each after Adm. Ben Moreell, board chairman of the Jones & Laughlin steel firm, said in a TV speech that men of good will could reach a settlement.

As gradual cooling-off operations set in to prevent damage to the giant steel furnaces, Secretary of Labor James P. Mitchell announced that the government had no immediate plan of invoking the Taft-Hartley Act to prevent a shutdown.

It is estimated that the cooling-off process, which takes about three days, plus an even longer time for rekindling the fires if a sudden settlement is reached, will cost the industry 500,000 tons of steel production valued at 65 million dollars.

The union also pressed its strike plans, choosing picket line captains in various plants and scheduling meetings of two top policy-making groups.

The contract expiring at midnight tomorrow night was for two years with provision for a one-year wage reopener.

In Detroit, McLouth Steel Co. and Rotary Electric Co. and the United Steelworkers agreed to keep their respective contracts in effect for another month—averting a strike for 4,400 workers.

Thomas Shane, Detroit district director of the USW, said that whatever benefits come out of the New York steel negotiations can be applied retroactively to July 1 by both companies.

Ike Signs Road Bill

WASHINGTON (AP) —President Eisenhower today signed the 33-billion-dollar highway construction bill, setting in motion the government's biggest peacetime spending program.

To help pay for it, drivers begin Sunday to pay another penny a gallon for gasoline. Federal taxes also will go up on trucks, tires and diesel fuel.

Warmer Tonight, Showers Saturday

According to the weatherman, tonight will be partly cloudy and warmer with the thermometer registering 60 to 64.

Partly cloudy and warmer with scattered thunderstorms is the prediction for the Pontiac area tomorrow. The mercury is expected to rise to 83 to 87 degrees.

The U. S. Weather Bureau's forecast for the next five days is temperatures about 1 to 2 degrees below normal. Precipitation will total about ¾ an inch as the Pontiac area receives scattered showers or thunderstorms Saturday and possibly again Sunday and about Wednesday.

The lowest temperature reading preceding 8 a.m. in downtown Pontiac was 50 degrees. The thermometer registered 76 degrees at 2 p.m.

Early Starters in Open



Pontiac Press Photo

EARLY STARTERS — Early starters today in the Michigan Open at Indianwood Golf and Country Club, Lake Orion, are shown above. From left, they are amateur Tommy Watrous (Birmingham), assistant Tam O'Shanter pro Gene Bone (former PHS city star), and Bill Markham, pro from Royal Oak. Today's first round of the medal play tourney goes 18 holes. Field of 170 plays 18 on Saturday, then winds up Sunday with a 36-hole marathon finish.

'Wiffi' Overpowers Foe to Win British Amateur

SUNNINGDALE, Eng. (INS) — Margaret "Wiffi" Smith, a 19-year-old golf whiz from St. Clair, Mich., today won the Women's British Amateur golf championship and became the first American to take the title since 1948.

Miss Smith overwhelmed Mary Patton Janssen of Charlottesville, Va., 8 and 7, in the 36-hole final, which was the first all-American wind-up in the 53-year history of the event.

Prop Up Pentagon

WASHINGTON (AP) — The Pentagon, world's largest office building and headquarters of America's military might, is being shored up because it's on shaky ground. The reason? The Pentagon is built on filled-in land which always has a tendency to slip and slide.

Markham Leads at Indianwood

Saginaw Pro Shoots 73 in Michigan Open Test; Gene Bone Cards 77

The leader among the early finishers in the first round of the Michigan Open Gold Tournament at Indianwood today was Bill Markham of Saginaw Country Club. Markham fired 35-38—73, one over par.

In second place after 18 holes was Arnold Nedelman, amateur from Lansing, with 36-38—74. Don White with 36-39—75 was next and then came three 76s by Al Kroll, Earl Roy and Tommy Watrous.

Ty Caplin of Royal Oak, Pontiac's Gene Bone and Jack Radcliff each had 77 and tied at 78 were Joe Watson and Ron Spelter. Waterford's Jack Reynolds, Sam Davis and Wally Noroness all carded 79.

• • •

Carl Rubelman, president of Indianwood Country Club, announced late this morning that he has made a formal bid for the 1957 National PGA tournament. Formal application for the tourney will be filed from material received today from National PGA headquarters.

"We are making a definite bid for the 1957 National PGA tournament," Rubelman said. "We are very desirous of bringing it to Indianwood next year," he added.

At Faster Clip Than Increase in Travel

Traffic Toll Still Soaring

CHICAGO (AP)—The nation's traffic death toll continued its climb last month with a record 3,170 traffic fatalities.

The National Safety Council said this brought the toll for the first five months of 1956 to 14,720—a 9 per cent increase over the corresponding period of last year—and a new record.

May was the 15th straight month that traffic deaths showed an increase in comparison to corresponding months of the previous year.

Safety officials expressed concern that deaths on the highways were occurring at a faster rate than the increase in travel.

Fights Reported in 5 Key Cities Besides Poznan

38 Killed, 270 Wounded as Commies Put Down First Workers' Riot

BERLIN (INS) — Fresh anti-Communist fighting reportedly flared in Poznan today and spread to five other key Polish cities in the biggest postwar uprising in Red-ruled Poland.

Reliable East German informants also told of sporadic fighting at Warsaw, Cracow, Danzig, Lodz and in lesser cities along the Polish-Russian border.

Reports in West German newspapers from Finland said there were anti-Red demonstrations also in the Soviet-occupied Baltic states of Latvia, Estonia and Lithuania, but these reports could not be confirmed.

The official Polish news agency admitted that 38 persons were slain and 270 wounded yesterday in Poznan when Red tanks and machine-guns crushed a workers' revolt led by a young girl waving a Polish flag dripping with blood.

The Polish government also was said to have sealed off its frontiers with Germany and Czechoslovakia to prevent the escape of anti-Communist ringleaders accused of sparking the uprising.

A German businessman who declined to be identified told of getting a direct report from his business agent in Poznan who told of the renewed fighting early today in that industrial city where the bloody uprising first began yesterday during an industrial fair.

NO WAY TO CHECK

There was no immediate way of checking the reports of the extent of the fighting inside Poland, a traditional foe of Soviet Russia. Only scattered information seeped through the censorship wall hastily erected by Red officials after the initial outbreaks.

• • •

But the informants inside Communist-ruled East Germany who told of the spreading Battle were considered reliable.



AP Wirephoto

The Polish news agency PAP conceded the seriousness of yesterday's uprising in Poznan by saying that Red soldiers and police were among the casualties in the battle with the thousands of rioters.

In the West, diplomats speculated what the effect would be on the Kremlin leaders' campaign to downgrade Stalin and ease the steel glove grip on the Soviet's satellite subjects.

The trouble exploded with a fury which recalled the uprising of East Germans of June 17, 1953,

(Continued on Page 2, Col. 4)

27 Candidates Speak Briefly at Torchlight Rally

By LAWRENCE S. MARTZ, JR.

Twenty-seven candidates for various state and national posts spoke to an audience of 1,000 people last night in Birmingham's Shain Park, in an atmosphere reminiscent of a 1910 Fourth of July celebration.

Sponsored by the Birmingham League of Women Voters, the nonpartisan rally was preceded by a torchlight parade and followed by a reception for first-time voters.

An additional 31 candidates for county offices were introduced to the audience, but weren't allowed to speak.

Republican Donald S. Leonard, running for governor, was allowed five minutes for his speech. He urged everybody to vote, and said he had "no backstage manipulators, no commitment of any kind."

Leonard said his campaign slogan would be, "Nothing that is morally wrong can be politically right."

Democratic Lt. Gov. Philip A. Hart told the audience that "neither major party, nor any candidates, have monopoly on the right answers," but "defied" any Republican to try to repeal social legislation passed by the Democrats during their 20-year administration of the country.

Hart's Republican opponent, Clarence A. Reid Sr., urged the audience to vote and claimed the Republican party is "the party of initiative, and that is what has made our country great."

Seven Congressional candidates were allowed to speak for three minutes each. Democrats Zigmund Niparko, Hazel Park, and Jack L. Ward, Birmingham used the ime to introduce themselves, thank the audience and the League of Women Voters, and urge the audience to vote in the primary.

Niparko said he is a young man, but "willing and ready to learn." Ward emphasized the need of legislation to protect farmers.

Democrat Paul Sutton, of Royal Oak, wistfully recalled that in 1952 he received 1,681 votes in Birmingham. "God bless you, and may your tribe increase," Sutton told the loyal 1,681. He promised to seek Federal aid to alleviate the County's water and drainage problems.

Republican William S. Broomfield, Royal Oak, pledged, "My yardstick will be what is best for the people of Oakland County." He said during his terms in the Legislature and State Senate, "positive action" had been taken on the water and drain problems.

George N. Higgins, Ferndale, scoffing at campaign oratory, said the effectiveness of a legislator should be measured by his success in getting his bills passed.

Higgins was beginning to list the accomplishments of the Eisenhower administration when Mrs. Peter Loomis, official timer, flashed her light in his face.

Paul Sadler, Royal Oak, winding up the Republican Congressional list, pledged "fair, common-sense representation." He called for an income tax ceiling, reduction of foreign aid and higher standards of education for American children.

Ten candidates for the State Senate also spoke for three minutes each, as did seven candidates for the Michigan House of Representatives.

Thirty-one candidates for county offices were introduced briefly, and the dwindling audience moved to a reception where first-time voters met all candidates.

Mrs. Charles Blunt, mistress of ceremonies for the occasion said the League of Women Voters sponsored the rally in the belief that the primary election is the most important election of the year.

In Today's Press

County News 18
Damon Runyon 7
Editorials 6
Farm and Garden 31
Pot-O-Gold 17
Sports 32, 33, 34, 35
Theaters 28, 29
TV & Radio Programs 43
Wilson, Earl 28
Women's Pages 20, 21, 22, 23



AP Wirephoto

REP. JAMES ROOSEVELT

Roosevelt Faces Busy Schedule

May Fall Asleep During His Wedding Ceremony Sunday Afternoon

WASHINGTON (INS) — Rep. James Roosevelt said he faces such a busy schedule this weekend that he might fall asleep during the ceremony when he marries his secretary in Los Angeles Sunday.

The California Democrat held a news conference to discuss plans for his third marriage. The bride-to-be is Mrs. Gladys Irene Owens.

Roosevelt said he may have to remain in Washington until Saturday debating the school construction bill, which he favors strongly.

At the end of the day's session, he will catch a plane to California.

The couple will be married in the early afternoon at the home of the Rev. and Mrs. George Lyons Pratt.

The bride and bridegroom will then catch a night plane back to Washington, and Roosevelt will be on the floor of the House Monday noon to continue his fight for the school bill.

The congressman said his mother, Mrs. Eleanor Roosevelt, will not be on hand for the wedding ceremony, but added that he and Mrs. Owens have her blessing.

He said also that the whole family will get together at Hyde Park sometime in July.

Roosevelt told newsmen that, although he is being married at the home of Father Pratt, Rector of the Episcopal Church of the Advent in his home district, the ceremony will be conducted by a minister of another denomination.

Roosevelt pointed out that he is a life-long Episcopalian, and therefore had not expected an Episcopal minister to marry him in view of the fact that he and Mrs. Owens have both been married twice before.

He said: "At no time was there any request to the Bishop to be married in the church."

Ballot Designation Request Is Denied

Oakland County's Board of Election Commissioners today denied a request by incumbent Register of Deeds Daniel T. Murphy Jr. that his title be printed on the primary ballot Aug. 7.

Murphy's appeal filed shortly after filing of petitions closed June 19, was based on a provision in the election law which allows designation when two candidates of the same surname are opposing each other.

William O. Murphy, a Democrat, also is running for register of deeds. The two are not related.

Election Commissioners, including Probate Judge Arthur E. Moore County Treasurer Charles A. Sparks and Mabel Childs, deputy for Clerk Lynn D. Allen, said the law would apply only if the two Murphys were opposing each other within the same party in a primary election.

The Weather

Full U.S. Weather Bureau Report

PONTIAC AND VICINITY—Mostly fair today with highest temperature near 75. Partly cloudy and warmer tonight and tomorrow with scattered thunderstorms tomorrow. Low tonight 60 to 64, high tomorrow 83 to 87. Variable winds at 4 to 8 miles an hour becoming southerly at 8 to 12 miles an hour today and tonight and south to southwest at 10 to 15 miles an hour tomorrow.

Today in Pontiac

Lowest temperature preceding 8 a.m. 50

At 8 a.m. Wind velocity 5 m.p.h. Direction: Southwest.

Sun sets Friday at 8:13 p.m.
Sun rises Saturday at 4:58 a.m.
Moon rises Friday at 11:24 p.m.
Moon sets Saturday at 12:12 p.m.

Downtown Temperatures

6 a.m.	50	11 a.m.	71
7 a.m.	58	12 m.	72
8 a.m.	62	1 p.m.	74
9 a.m.	65	2 p.m.	76
10 a.m.	70		

Thursday in Pontiac
(As recorded downtown)

Highest temperature	70
Lowest temperature	54
Mean temperature	62

Weather—Partly cloudy.

One Year Ago in Pontiac

Highest temperature	88
Lowest temperature	64
Mean temperature	74.5

Weather—Fair.

Highest and Lowest Temperatures This Date in 86 Years

96 in 1933 48 in 1923

Thursday's Temperature Chart

Bismarck	95	63	Los Angeles	83	68
Buffalo	65	52	Marquette	68	56
Chicago	77	56	Miami	83	74
Denver	89	61	New Orleans	92	74
Detroit	72	53	New York	79	60
Duluth	74	55	Phoenix	101	77
Fort Worth	97	73	St. Louis	84	63
Gd. Rapids	69	50	S. Francisco	63	53
Houghton	65	50	S. S. Marie	65	40
Jacksonville	90	72	Seattle	69	49
Kansas City	85	62	Traverse City	63	47
Lansing	71	53	Washington	84	60

Wilson Says Ike Never Dictated Defense Policy

WASHINGTON (AP)—Secretary of Defense Wilson testified today that President Eisenhower has never dictated specific ceilings or cuts in military spending.

"The President never told me 'You've got to cut your military budget so much,' never in 3½ years," Wilson said.

* * *

The defense secretary was before a special Senate subcommittee inquiring into relative U. S.-Russian air power. Demands in Congress for increased funds for the Air Force have received stimulus from the hearings by this group under the chairmanship of Sen. Symington (D-Mo), onetime secretary of the Air Force in the Truman administration.

Wilson's assertion that Eisenhower never fixed a ceiling on the military budget capped a series of questions from Fowler Hamilton, committee counsel, about memoranda and letters from the Budget Bureau, a White House agency, to the Defense Department.

* * *

The general import of Hamilton's line of inquiry was whether the size of military budgets was determined chiefly by national security considerations or was greatly affected by administration fiscal policies.

In getting into it, Hamilton introduced a letter from Joseph M. Dodge, budget director, to Wilson in the early days of the Eisenhower administration.

The letter said the first task was to review the fiscal 1954 budget—prepared by the previous Democratic administration.

Among other documents introduced was a memorandum to the secretary of air, signed by the Defense Department's comptroller, W. J. McNeil, and dated about a month after the Dodge letter.

This memo said that on the basis of preliminary review there appeared possibility for holding down money outlays. Then the McNeil memo said that Wilson desired "immediate steps be taken to place fiscal year 1954 funds in administrative reserve." The funds totaled $1,934,580,775.

Hamilton asked Wilson what "administrative reserve" meant.

Wilson said it meant that temporarily the funds "would be held in suspense."

Wilson went before the senators with a prepared statement in which he cautioned against insisting upon "excessive" U. S. Military strength.

"Our objective is to deter war by every honorable means. It is not our objective to overarm or to give any country cause for alarm," he said.

Of this country's military strength now and for the future, Wilson said it is "a dynamic military power of true substance.

"We do not need or wish to flaunt it before the world," he added, "but it would be a serious disservice to our country and the morale of the free world to belittle it."

The white-haired Cabinet officer made no direct reference to the extra billion dollars which the Senate voted this week to provide more funds for the Air Force than the Eisenhower administration had requested.

* * *

Nor did he take any note of the storm that arose after he used the word "phony" in talking of the increase. But he said in his 3400-word prepared testimony:

"We deplore efforts to belittle the capacity and resolve of this government to be prepared to meet any recognized threat."

Wilson came to the meeting under instructions from the President to "lay it on the line" in discussing the military budget.

For half an hour, Eisenhower and Wilson talked yesterday in the President's room at Walter Reed Hospital.

Press secretary James C. Hagerty said Eisenhower approved the outline.

Hagerty also had these other significant comments:

1. He was certain there was no discussion "at all" of the possibility of the Cabinet member's resignation.

2. The talk of the two "would indicate to me that the President of the United States has complete confidence in the secretary of defense."

3. There was no discussion of Wilson's word "phony."

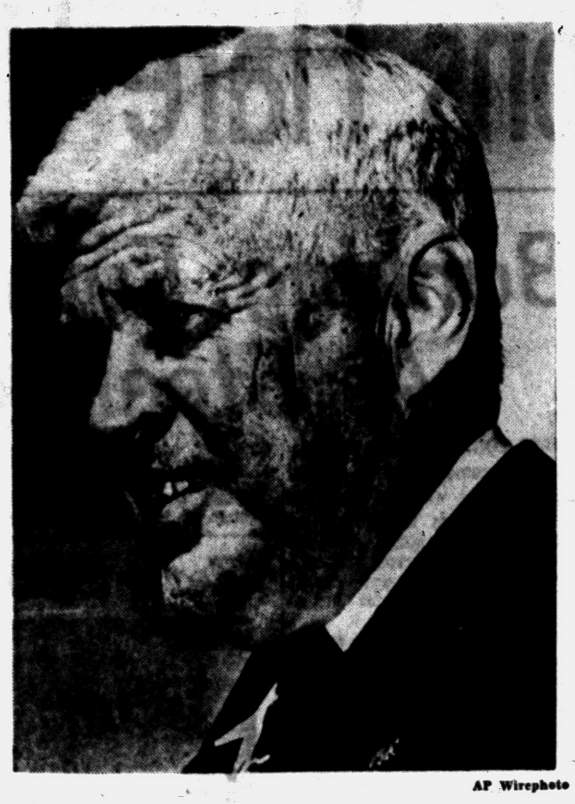

AP Wirephoto

SECRETARY OF DEFENSE WILSON

Girl Scout Avalanche Hits Site of Roundup

(Continued From Page One)

cut to proper size before delivery, but some of the girls just couldn't seem to figure out which piece went where.

One patrol ate supper last night off their table top—which was lying on the ground.

Lunch activity started early in the well-equipped field kitchens. Food was carried from central supply areas in each section of the camp to the girls' wooden crate cupboards, most of which were painted bright colors and decorated with each patrol's own insignia.

All the cooking took place over charcoal stoves.

The patrol from Amarillo, Tex., decided to make the Michigan countryside look like "home." The girls erected a "Boot Hill cemetery", complete with wooden crosses and an epitaph for each girl in the patrol.

In the sand beside their kitchen tent, the Texans made a desert with skulls and a "pizzen" water hole.

Army personnel delivered duffle bags and patrol equipment throughout the day. The men are also responsible for disposal of all trash daily.

The campers are divided into five sections, with three camps in each section. Each camp has about 350 Scouts. The girls live in troop units of 32 girls. These girls come from four different sections of the country, with their leaders coming from still other areas.

Nature walks, sightseeing, swimming and other sports were on the afternoon program for most, but the late arrivals traveling since Monday stayed around "home", and just rested.

Today the rest of the campers will arrive.

By dinner time the shuttling buses will have deposited 5000 Scouts from every state in the United States, Alaska, Hawaii, the Canal Zone and Canada. Other countries represented are the British Isles, Norway, Denmark, Columbia, Brazil, Puerto Rico, the British West Indies and Mexico.

Burglary of Apartment Nets Thief $5, Papers

Personal papers, a billfold and $5 were reported stolen Wednesday night from a first floor apartment at 21 Stout St., according to Pontiac police.

Mrs. Case Streeter of that address said the articles were in her purse on the dining room table. The purse was found discarded in the back yard, police said.

They believe the home was entered through a basement door, which was forced open.

Do It Yourself

RICHMOND, Va. (AP)—The Richmond public schools have bought from the Army for $100 each three bulldozers which cost $49,000. The schools hope to save money by doing their own grading for new school buildings.

Senators Stay Overtime to Push Foreign Aid Bill

WASHINGTON (AP) — The Eisenhower administration today sought to stave off new Senate efforts to cut the 4½-billion-dollar foreign aid authorization bill after winning every test in the opening day of voting.

Majority Leader Johnson (D-Tex) announced the Senate would run again into a late night session if necessary to pass the big measure and send it into conference with the House. If work on it is not completed by tonight, he promised a Saturday session.

* * *

The Senate worked more than 11 hours yesterday on the measure tagged by President Eisenhower as of major importance to free world strength and security. It handed him important triumphs on these four votes:

* * *

1. A 58-27 defeat of an amendment by Sen. Long (D-La) to cut the bill to $2,756,000,000 the sum Congress appropriated last year.

2. A 50-38 defeat of an amendment by Sen. Bridges (R-NH), chairman of the Senate Republican Policy Committee, to cut off all aid to Yugoslavia.

3. A 45-43 defeat of an amendment by Sen. Young (R-ND) to clamp import quotas on textiles and farm products in surplus in this country.

4. A 52-36 defeat of an amendment by Sen. Olin D. Johnston (D-SC) to put a temporary import quota on textiles.

Stair Climbing to Condition Ike for Homecoming

WASHINGTON (INS) — The White House announced today that President Eisenhower will begin stair climbing exercises today in preparation for leaving Walter Reed Hospital tomorrow.

News Secretary James C. Hagerty told a news conference that the President "will be walking up and down some stairs today."

He explained that this will be "an extension of the walking exercises" ordered by the President's physicians to promote his convalescence from an abdominal operation on June 9.

Hagerty disclosed that the President spent about four and one-half hours out of bed late Thursday afternoon and evening. This was by far the longest continuous period he has remained out of bed since his operation.

Mr. and Mrs. Eisenhower will celebrate their 40th wedding anniversary Sunday at their Gettysburg, Pa. farm, and he will remain at Gettysburg until he is strong enough to resume the schedule of activity which he followed before his operation.

It is undetermined as yet just how long this will be or whether he will visit the White House in the interim.

Falls From Car in Path of Oncoming Traffic

BLOOMFIELD HILLS — Joseph Risek, of Detroit, received only minor injuries when he fell yesterday from his car which was going about 45 miles an hour, in front of oncoming traffic on Woodward Avenue.

He had swerved to avoid a car pulling in front of him about 1,500 feet north of Long Lake Road. After he fell out, his car continued driverless about 200 feet, hitting the grassy bank.

Risek was treated and released from St. Joseph Hospital.

Rescue League Helped Rescue Stolen Bird

A stolen parakeet and his cage were returned to the rightful owners this week with the help of the Pontiac chapter of the Michigan Animal Rescue League.

The Pontiac Press failed to give credit to the League in an article yesterday. The League has temporary offices at 297 Oakland Ave.

Veteran Fireman Gets Leg, $4,000 at Benefit Event

Former Assistant Fire Chief Charles Swaim, 65, was back at the Waterford Township fire hall in Drayton Plains this morning, $4,000 richer and managing pretty well on a new, artificial leg.

The money was given Swaim at a dinner last night, attended by most of the 41 firemen and more than 100 friends and well-wishers.

Swaim, who lives with a married daughter at 4821 Hatchery Rd. had retirement plans in mind when he stubbed his toe during a fire call in March, 1955.

Last December, his left leg was amputated above the knee. Swaim's retirement savings were spent for hospital bills. So friends got together to collect quarters and dollars to help Swaim get started again.

Clarkston Teenager Struck Down by Car

A Clarkston teenager was in "fair" condition at Pontiac General Hospital today after being struck by a car while riding a bicycle near Clarkston yesterday.

Bradley R. Chase, 13, reportedly suffered a possible concussion in the accident. The car was driven by Violet V. Webber, 35, of Clarkston.

Investigating Waterford Township police said the boy drove his bike out from a path into the highway striking the front of the Webber vehicle. The woman told officers she could not stop in time to avoid the collision.

38 Killed, 270 Hurt in Polish Uprising

(Continued From Page One)

and the pro-Stalin student demonstrations in Tiflis this year when up to 100 persons were reported killed.

Western businessmen in Poznan to attend a big trade fair in the industrial city of 300,000 were amazed eyewitnesses to the violent outburst that began at 7 a.m. and evidently continued all day yesterday.

Solid lines of marchers 20 abreast waving banners demanding "bread" swarmed through the streets, captured and burned secret police headquarters, liberated party headquarters, destroyed the jamming station that interferes with Western broadcasts. They raised a white flag over City Hall.

TANKS IN STREET

The businessmen told of tanks rolling through the streets, of bullet blasts at the milling workers, of jet fighters winging overhead and of a tight curfew clamped on the city by Polish authorities.

* * *

In some instances, it was reported, troops and police failed to take action against the demonstrators and even gave up their arms to them. Some of the marchers, armed, returned the fire of troops. They succeeded at one time in capturing some of the tanks.

At least 30,000 persons were reported in the marching, milling crowds which started the demonstration by upsetting cars.

"Out with the Russians," one of the marchers was heard to shout in German. Poznan was a German city, Posen, before World War I.

Moscow radio has made no mention of the riots.

TRAIN DELAYED

Although Warsaw claimed that all was normal, witnesses said a train bound for Berlin was held up for an hour and a half early today due to shooting near the station. Poznan is 155 miles east of Berlin.

Tax Man Set Straight by Tavern Operator

DENVER (AP)—George H. Allan, Colorado internal revenue director, vouches for this:

A federal agent, helping a tardy taxpayer to fill out his form, inquired: "Occupation?"

"Tavern operator," replied the taxpayer.

"Joint?" asked the agent, wanting to know whether the taxpayer was filing the return along with his wife.

"No, a first-class tavern," was the reply.

Reykjavik, capital of Iceland, is 1,700 miles nearer to the North Pole than is New York City.

The Day in Birmingham

50 Register During Rally; Clerk Sets Longer Hours

BIRMINGHAM — Special hours were announced today for registering of voters by Irene Hanley, city clerk, who reports that 50 voters added their names to city lists last night.

The 50, who registered during the hours of the Torchlight Parade and candidates rally (see story on page 1) were welcomed by the clerk, who says, "That is 50 off the end of the line on the last day of registration."

Several hundred are expected in the line July 9, as are usual on the last day before a primary or presidential election.

About 400 have registered since the April election, reports Miss Hanley. The office totaled 1290 voters on June 5, but will not take another exact total until July.

The clerk's office will be open from 9 to 1 tomorrow, and on next Saturday. Next week, special hours will be from 8 a.m. to 8 p.m. except for 5 p.m. closing on July 3 and no hours on July 4.

* * *

Progress on the plans for sewage treatment by the North Evergreen Authority is going satisfactorily, City Manager D. C. Egbert said shortly before this afternoon's authority meeting.

Details and methods to be discussed are part of the long progression towards either providing local sewage treatment or utilizing an interceptor.

* * *

Slated Monday for later elementary and junior high school boys is a film program at the library. First of a six-Monday series, the program at 2 p.m. in the library auditorium will feature "The Big Race," about sports-cars, and "Play Ball, Son."

Other programs later will be on cowboys and Indians, fishing, and other sports. A book display in the high school reading alcove will be corelated with the program.

About 284 children have registered in the summer reading program and about 54 are attending weekly story-hour sessions Tuesday afternoons, says Children's Librarian Kathleen Burgess.

Next Tuesday's story will be "The Tinderbox" by Hans Christian Andersen and "The Lad who Went to the North Wind." Hours are from 2:30 to 3 p.m.

Miss Helen G. Matz

Service for Miss Helen G. Matz, an accountant at the James Vernor Company and an aunt of Mrs. Edwin W. Deer, Mrs. Lawrence Hulbert and Mrs. Robert Olsen, will be at 9 a.m. Saturday in Holy Name Church.

Burial will be in Holy Sepulchre Cemetery. A Rosary will be recited tonight at Bell Chapel of the William R. Hamilton Co. at 8:30.

Miss Matz, who died Wednesday, lived at 650 Gladstone, Detroit.

Six Are Shaken Up in 3-Car Collision

Three members of an Ortonville family suffered minor injuries and three others were shaken up in a three-car accident in White Lake Township last night.

Mrs. Lois A. Templeton, 27, was treated for cuts and bruises of the face. Her daughters, Judy, 2, and Virginia, 7, required treatment for bruises. They were released following treatment at Pontiac General Hospital. Shaken up were her husband, James K., 29, one of the drivers, and children, Dale 4, and Barbara 3.

The other vehicles were driven by Warren G. Lindstrom, 17, of 9605 Bonnie Brier, White Lake Township, and Henry J. Pennell, 63, of 7020 Elizabeth Lake Rd., Waterford Township.

Investigating Oakland County deputies said the Lindstrom and Pennell vehicles collided and the Templeton car was forced to go off the highway to avoid them after Lindstrom stopped to make a left turn.

Williams Sets Out for Far West Tour

LANSING (AP)—Gov. Williams sets out today for three days of political activity in the Far West.

The Michigan governor was booked to speak late in the day at the Washington state Democratic convention in Tacoma, and to make talks Saturday in Salem and Milwaukee, Ore.

Williams was vague as to the exact nature of the Oregon meetings, but presumably they will advance the candidacy of U. S. Sen. Wayne Morse (D-Ore) for re-election.

On his way back Sunday, Williams expected to make another Democratic meeting, this one in Salt Lake City, Utah.

He said the swing was in response to invitations of long standing to appear in Washington and Oregon.

Without Snow, We Hope!

GLENN (AP)—Some 40 gallons of maple syrup, mounds of pancakes, sausage, bacon and coffee will be served up at the annual Glenn Pancake Festival Friday through Sunday. The celebration dates back to 1938, the summer after a snowstorm stranded motorists here and village residents fed them pancakes.

Guy Nunn Retracts 'Oil Bribes' Charge

WASHINGTON (AP)—Guy Nunn, radio voice of the United Auto Workers (UAW) said yesterday he made a "mistake" when he broadcast early this year that "the oil and gas lobby has been buying senators by the bushel."

"I've made more judicious statements in my life," the Detroit commentator and radio director of the UAW told the special Senate committee which is investigating lobbying activities for and against the natural gas bill. The bill was vetoed by President Eisenhower in February.

* * *

Committee Chairman McClellan (D-Ark) and Sen. Goldwater (R-Ariz) said Nunn should apologize. He refused, saying some Senators have said worse things about the UAW.

* * *

Another witness earlier in the day was Walter Reuther, UAW president, who said flatly his union lobbied against the gas bill, which would have exempted natural gas producers from direct federal price controls.

Tonite and Saturday Prices

Infants Needs

No More Diaper Rash With

Chix Diaper Liners

6 DOZ. 77¢ 87c Value

Medicated against germs that cause diaper rash.





Regular $3.95 Value

'Curity' Diapers

FULL DOZEN 2.94

Super-soft diapers, easier to wash, faster to dry. First quality at this low price. No limit.



E-X-P-A-N-D-I-N-G

BABY GATE

3-FT. SIZE 1.49

5-Foot $1.95

Easy to install hardwood gate gives profection on porches, stairways, etc. Smoothly sanded.

Genuine 'TAYLOR TOT'

Walker-Stroller

$10.95 Value

8.88

Self-lubricating bearings, absorber springs, detachable handle. Latest model.



98 N. Saginaw —Main Floor

TONITE & SATURDAY

Special Prices!

MAIN FLOOR BARGAINS



FRESH—Jelly Filled

ORANGE SLICES

Regular 25c Value

FULL POUND 15¢

Save almost half on delicious jelly filled sugar coated orange slice candy. Tasty summer candy treat.

Fun for the Kiddies

JAR O' BUBBLES

Plastic jar filled with liquid bubbles — ring to blow the bubbles with. 10¢

Cellophane Wrapped



150-PIECE STATIONERY SET

90 SHEETS—60 ENVELOPES

$1.00 Value 59¢

'King-Size' giant pack of 90 sheets of fine writing paper and 60 envelopes. Cellophane wrapped to keep paper whiter longer!

98 N. Saginaw —Main Floor

Biggest Selection Sun Glasses LOWEST PRICES



Child's Glasses

Many, many styles and sizes to choose from. 25¢

Men's and Ladies' 25¢ To $2.49

- Complete Size Ranges
- Smart Styles for Both

Check our complete sun glass display—styles and prices for everyone in the family. Buy at our LOW PRICES!

98 N. Saginaw —Main Floor

VETERANS!

New 3 bedroom homes . . . full price $9,680 . . . $500 moves you in! Monthly payments as low as $59.31 including everything! Act Now! Drive out today!

MODEL OPEN DAILY 12-9 P. M.

Flintridge Road, just off Joslyn Road
3 miles north of Walton Blvd.

AVON INVESTMENT CO.

FE 5-9237

Simms Has Big Selection at LOWEST PRICES

insecticides



Famous PESTROY 6% DDT Liquid 2 Pts. 29¢

Pestray 6% D.D.T. liquid coating insect killer for home use. Regular 69c pints at this low price.

$1000 Guarantee ANT-BANE 65¢ Full 7-ounce

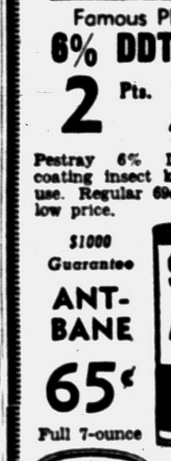



'Killall' 10% DDT Powder 7-Ounces 69¢

Kills ants, roaches, bed bugs, fleas, etc.



'Sprayway' Fast Kill Bug Bomb 12-Ounces 89¢

Kills roaches, ants, spiders, beetles, etc.



Brush It On! Famous D'CON Ant-Prufe 8-Oz. 98¢

One application lasts for months.

Famous 25% D.D.T. Concentrate 1.49 Full Quart Bottle





Larvex Moth Crystals 79c Value 59¢

Larvex Moth Proofing 32 Ounces 1.49 Full 16—Ounce Capacity



'Black Flag' Sprayer 49¢

All metal sprayer with famous continuous action.

SIMMS BROTHERS

98 N. Saginaw —Drug Dept.

Indiana State GOP Convention Opens

INDIANAPOLIS (AP) — Future political prospects for Sen. William E. Jenner and Gov. George N. Craig were at stake today as Indiana's faction-torn Republicans assembled for their biennial state convention.

* * *

Craig is barred by the state constitution from succeeding himself as governor, and Jenner's term in the Senate has two more years to run. But both have a vital interest in the convention's selection of delegates to the national convention and candidates for statewide office and the U.S. Senate.

* * *

Sen. Homer E. Capehart, who has tried to sidestep the Craig-Jenner feud, has only token opposition in his bid for renomination to a third term. His sole opponent is George B. Huff, an Indianapolis public relations man who advocates abolition of foreign aid and farm subsidies.

* * *

The culminating episode in a bitter four-year struggle for power between Craig and Jenner will be the five-man race for the gubernatorial nomination.

Loosestrife is the name of a group of plants which belong to the primrose family.

Puppy Dog Elvis Makes Friends —With Bite

CHARLESTON, S.C. (AP) — The Charleston News and Courier sent a girl reporter to intetview singer Elvis Presley last night.

She took a picture of him sitting in his car.

He bit her on the hand.

"Hey, you, what's the idea? You trying to make like Marlon Brando or something?" she asked.

"I was only being friendly, like a little puppy dog," said Presley.

When the reporter explained it was the first time anyone had ever bitten her to show friendliness, Presley replied:

"Lady, if you want to get ahead, you gotta be different."

There are only two kinds of camels — the Arabian camel having one hump and the Bactrian having two.

Man Jailed for 13 Days by Bookkeeping Error

LOS ANGELES (AP) — A bookkeeping error kept a man in jail 13 days he wasn't supposed to serve, sheriff's deputies report.

* * *

Frank Joseph Arnold, 26, was brought before Municipal Judge Joseph A. Sprankle Jr. yesterday. The judge could find no complaint against him.

* * *

Arnold said he thought he was there on a traffic warrant from nearby Altadena. But the judge pointed out he had already served his time on that count in the Pasadena city jail.

A search of records failed to disclose any new charges. Arnold was released from the county jail.

—for PORCH —for PLAYROOM —for LAWN

COLORFUL ENAMELED Folding Base

Steel Tables

Famous 'HOSTABLE'—as Pictured

★ 19 Inch Top

★20 Inch High

1.44

Multi-purpose table at a sensational low price for tonight and Saturday only.

FOLDS UP FOR EASY STORING

SIMMS BROTHERS

Housewares —2nd Floor

SAVE $14.62 on POLAROID CAMERA and Use FREE LAYAWAY PLAN!

Come In — Have YOUR PICTURE TAKEN FREE and in ONE MINUTE YOU SEE IT!

No Waiting for Developing and Printing

POLAROID Land CAMERA

$69.50 Highlander Less $14.62 Discount

54.88

America's most wanted camera now at a big 14.62 off regular price! If you don't have the cash, just use our free LAYAWAY. Simple to use camera—ask for personal demonstration. Brand new, guaranteed camera.

98 North Saginaw Street SIMMS BROTHERS CAMERAS —Main Floor

Satisfaction ALWAYS Guaranteed Regardless How Much You Save at Simms

Cambridge—Crepe Sole

MEN'S and BOYS'

Canvas Oxford

Men's Sizes 6½ to 12

Boys' Sizes 11½ to 6

2.98

Cushion insole and arch. Canvas uppers in choice of several colors.

Canvas Oxfords

NYLON MESH

Men's Sizes 6½ to 12

3.77

Same as above except has nylon mesh cut-out for extra coolness.

Styles for Work---Sport---Dress

Men' Oxfords

Regular $4.98 to $5.98 Values

3.88

- Moccasin Toe Styles
- Army & Navy Lasts

Choice of moccasin toes, leisure loafers in tan or black in sizes 8 to 12.

Cork Reinforced CREPE RUBBER SOLES

Genuine LEATHER UPPERS

Men' Oxfords

2 and 4 Eyelet Styles

4.77

Sizes 6 to 12

Blucher styles in cordovan, brown, smoke and black. Extra thick crepe rubber soles, leather insoles. Limited stock.

Boys' Sizes 2½ to 6 $3.77

1st Quality---LEATHER Uppers

MEN'S and BOYS'

Sandals

Boys' Sizes 2½ to 6

Men's Sizes 6 to 12

2.89

Styled nearly as pictured. Leather uppers, rubber soles. Comfortable sandals for summer wear. Choice of wine, natural. Brown for boys.

98 North Saginaw Street SIMMS BROTHERS SHOES —Basement

A SMALL DEPOSIT RESERVES YOUR SELECTION IN OUR LAYAWAY SALE. A SMALL DEPOSIT RESERVES YOUR SELECTION IN OUR LAYAWAY SALE.

Why Pay 10% to 20% in 'Hidden Credit' Charges? At Simms USE OUR FREE LAYAWAY PLAN

If It's Anything PHOTOGRAPHIC Simms Has It For LESS

★ CAMERAS

★ FILMS

★ ACCESSORIES

FRIDAY and SATURDAY ONLY!

ANOTHER SHIPMENT ARRIVES!

Famous Brand NAME WITHHELD **FLASH BULBS**

Fits Standard Flash-Units

No Limit—Buy All You Want

10 Bulbs Per Carton for only 56c

3 CARTONS 20 BULBS $1.59

ACTUAL SIZE

Most powerful midget bulb made — more power, better concentration of light. 10-bulb pack fits into shirt pocket.

FRIDAY and SATURDAY ONLY!

KODAK or ANSCO 35mm COLOR Film

20 EXP. 1.37

36 Exposure Roll $2.09

Famous color film for beautiful color slides. Indoor or outdoor type at this low price.

Kodachrome 8mm Color Film

ROLL TYPE 2.15

8mm Magazine Film .. $3.44

Inexpensive film to take color movies indoors or outdoors. No limit—buy now.

FRIDAY and SATURDAY ONLY!

Kodak Brownie Holiday Camera

Sale Price 2.88

Easy to operate, sharp clear pictures in color or black and white. Use inexpensive 127 film, 8 pictures per roll. Brand new camera.

Brownie Hawkeye Flash Camera and 2 Rolls Film

Brownie Hawkeye flash camera and 2 rolls of Verichrome Pan film. All at this low price.

9.87

FRIDAY and SATURDAY ONLY!

BELL & HOWELL 8mm MOVIE CAMERA

Was $49.95

NOW ONLY 39.95

Save $10 on lifetime guaranteed movie camera—simple to use, drop in film, set the dial and shoot. You'll get beautiful color movies the very first time.

FRIDAY and SATURDAY ONLY!

ARGUS C-3 with FLASH & CASE

$69.50 Value

Cintar f3.5 lens, 1/300 shutter speed. Flash plugs into camera.

48.99

ARGUS C-4 CAMERA

$84.50 Value

Cintar f2.8 lens, flash sync. color-matic guide, etc. Easy to use.

59.99

FRIDAY and SATURDAY ONLY!

'SEKONIC LEADER'

Exposure Meter for MOVIES or STILLS

Regular $6.95 Value

5.87

For still or moving pictures . . . reflected and incident light reading . . . new compur light value system. Easy to use. Chain and case extra.

98 North Saginaw Street SIMMS BROTHERS CAMERAS —Main Floor

Tonight and Saturday 'Special Bargains'

SAVINGS FOR BOYS, GIRLS

WASH 'n' WEAR Dress-Alikes

SISTER STYLED **Dresses**

Regular $3.00 Quality

SIMMS LOW PRICE 1.59

2 for $3.00

Little Sister Sizes 3 to 6x

Big Sister Sizes 7 to 14

- *Sanforized Cotton*
- *Ric-Rac Trims*

Big selection of colors in both sizes—not exactly as shown, but it's an attractive dress, more so at this low, low price.

Newest Styles

Girls Swim Suits

TO 6 YEARS 1.69

to 14 Yrs. . . $2.89

Great selection in all wanted colors. Elastic backs, bloomer styles.

Choice of Large Selection

Boys' Swim Suits

TO 8 YRS. 97c

Boxer and Brief

Solid colors, patterns, designs, etc. Choose from a big selection in stock.

SANFORIZED Denim and Poplins

Girls' Shorts

Sizes 3 to 6x

Choice of many, many assorted styles in choice of colors. Full cut for perfect fit.

59c

Sizes 7 to 14 ..... 97c

SIMMS BROTHERS

98 N. Saginaw —*Main Floor*

Priced to Sell TONIGHT and SATURDAY

SAVINGS FOR MEN

Famous 'Blocks'

MEN'S SHORT SLEEVE

Sport Shirts

Compare to $3 Values

$1.89

2 for $3.50

Huge selection of sport shirts in solid stripes, dip 'n dry styles, rayon knits, colors, 'Dan Rivers,' cotton chest jerseys, etc. Complete size ranges in choice of colors and designs.

WHITE and Colors

Men's 'DAN RIVER'

Poplin Jackets

Washable SANFORIZED

SIZES —Small —Medium —Large $3.69

BOYS' JACKETS 6 to 18 ..... $2.95

Water-Repellent Treated

Zipper front, slash pockets, elastic waist. Choice of white, yellow, white, tan, navy or grey.

No Need to Pay $4 to $5—

Men's Bermuda Shorts

All Colors—All Sizes

Washable Dan River, linens, cotton sheens, gabardines, etc. Zip front, self-belts, strap backs.

2.89

Big Selection—Briefs and Boxers

MEN'S SWIM SUITS

Sizes S-M-L 1.95

Solid lastex, gabs, poplins, etc. Zipper or button pockets, built-in supports.

Famous 'Hanes' Brand— Men's Irregulars of $1 Values

Ribbed "T" Shirts

2 for $1.50 79c

Men's colorful ribbed 'T' shirts with nylon reinforced neck. All sizes plus extra big.

98 North Saginaw SIMMS BROTHERS Bargain Basement

JULY 4th Comes Next Wednesday . . .

Shop Simms Now—Save Time and Money!

OPEN UNTIL 10 P.M. NIGHTS

★ *Fridays* ★ *Saturdays* ★ *Mondays*

Simms offer EXTRA shopping time (9 a. m. to 10 p. m. three days every week) so more folks can share in our EXTRA values.

DON'T MISS THESE BIG Holiday Values!

Regulation Size, Design and Weight

Horse Shoe Sets

4 STEEL SHOES—2 STEEL STAKES

Priced $7.95 In Most Stores— SIMMS PRICE 5.98

'Double-Ringer' model — genuine DIAMOND brand . . . there's none finer. Complete with official Rule Book. Ideal for back-yard picnic, cottage or vacation.

It's Simms for Savings and Selection!

Croquet Sets

4-PLAYER SET

Hardwood mallets, 4 matching balls. Weather resistant varnish. Wire arches, rule book, all in storage box. 3.88

FOUR PLAYER SETS With Wire Rack $5.98

FOUR PLAYER SETS With Wheel Rack $6.98

SIX PLAYER SETS With Wire Rack $7.98

SIX PLAYER SETS All Deluxe Quality $13.98

For Hours of Outdoor Fun and Exercise

Badminton Sets

4-PLAYER SET

$13.95 list value. 4 rackets, 20 foot net, 3 shuttle cocks, rules and set of poles. $8.98

Deluxe 4-PLAYER

$18.11 st value. 4 rackets with leather grip, nylon strung, 3 shuttle cocks, net, poles and rule book. $11.98

Regulation Outdoor Shuttlecocks ..... 15¢

Durable Plastic Shuttlecocks ..... 34¢

PICNIC NEEDS

Made by the Makers of 'SCOTCH KOOLER'

INSULATED Keg Koolers

Regular $7.95 Value

LARGE 4 GAL. SIZE 3.99

Keeps Food or Liquids—Hot or Cold

All metal, double thickness insulated with fiberglas. 14" tall, 11½" diameter. Guaranteed leakproof. Wide top opening for easy filling.

Woven Splint—Hinged Cover

Picnic Baskets

$1.98 Value—Double Handles

$1.77

Reinforced top and bottom. Ample size, 17 x 13 x 11 inch.

2 Qt. THERMOS—Zipper Case

Picnic Kits

Worth $10

$7.77

Fabric or plastic case holds 2 Thermos bottles (quart size) and metal food box.

Repeat of a "SELL-OUT"—We Got More

Hammock & Stand

6½ Ft. Hammock with 11 ft. Tubular Steel Frame

Regular $17.95 Value

SIMMS Price 13.99

Choice of Many Colors

Three-point (non-tip) suspension stand with full size hammock. Get yours now.

Simms Has Everything in

Bar-B-Que Tools

Hamburger Grills ..... 34¢

Hot Dog Holders ..... 34¢

Extension Forks ..... 39¢

Long handles, ideal for individual use on picnic or camping.

All Metal, Insulated

1-Gal. Picnic Jugs

Our $2.19 Seller

$1.77

Tonight and Saturday

Made by the makers of THERMOS. Guaranteed quality.

Repeat of a "SELL-OUT"—We Got More

Hammock & Stand

6½ Ft. Hammock with 11 ft. Tubular Steel Frame

Regular $17.95 Value

SIMMS Price 13.99

Choice of Many Colors

Three-point (non-tip) suspension stand with full size hammock. Get yours now.

SIMMS BROTHERS

98 North SAGINAW St. —2nd Floor

Bob Considine Says:

GOP Seems Unprepared if Ike Doesn't Run

NEW YORK (INS)—The impression one got at the governors' conference at Atlantic City this week was that the Republicans have absolutely no machinery set up to begin working if their hospitalized champion decides not to run again, and that the Democrats believe their one best bet is Adlai Stevenson, who lost decisively to Eisenhower in 1952.

• • •

Any abrupt statement by Eisenhower to the effect that he does not feel physically able to carry on would plunge the GOP into a state of helpless indecision it has not known for years.

One gathered at Atlantic City that such an emergency would reopen the gaping party wounds healed by the late Sen. Bob Taft when he met with Eisenhower after the 1952 convention and then helped him get elected.

The 21-governor appeal to Eisenhower to please run again mirrored the party's complete dependence on the 65-year-old chief executive.

• • •

Stevenson received more favorable mention in absentia at Atlantic City than Averell Harriman, who was there industrially in person. Sen. Kefauver's name was mentioned about as frequently as that of Millard Fillmore.

Jim Finnegan, Stevenson's manager, was a discreet figure about the conference.

NO BUTTON-HOLING

He threw no parties, moved about without ostentation, did no button-holding that any reporter could observe.

• • •

But when he left Atlantic City yesterday he remarked quietly that his tiger had at least 580 convention delegates in his pocket. Stevenson would not need many more.

Judging from some of the raps at Harriman, and the rude snub of Michigan's liberal Gov. "Soapy" Williams, who was dumped as chairman of next year's governors' convention, though the job should have been his on a seniority basis, the Democrats appear to be making an effort to out-straddle the Republicans now securely athwart the middle of the road.

"It's the temper of the American people right now, this middle of the road," one of Stevenson's supporters said the other day. Plainly, he was eager to avoid any distemper in this election year.

• • •

Gov. Harriman entertains shapely defined hopes but has only vague plans for overcoming the lead which the polls insist Stevenson and Kefauver now have over him.

"I leave that to your imagination," he said to newsman Scotty Reston the other day when Reston asked him how he ever expected to surmount such obstacles.

• • •

"You do have a good imagination," the governor continued levelly. Reston did not appear to regard this as quite a compliment.

PROBLEMS PREVIEWED

Some of the problems Honest Ave (who looks more and more like a well-shaven Lincoln) will have at Chicago were previewed at Atlantic City.

Govs. Hodges of North Carolina and Shivers of Texas complained of Harriman's real or imagined "associations" with Tammany Hall, Walter Reuther, the alleged effort to split the Democratic Party, the Americans for Democratic Action, a "super New Deal," "Minority groups," and a reported assertion that integration must be enforced by troops, which Harriman has denied ever making.

Harriman went forth to call a press conference after a corridor chat with reporters indicated he was repudiating Tammany and the ADA.

At the conference he went to pains to point out that Tammany is simply a nickname for one of 62 Democratic organizations in New York state, superceded in size by the Brooklyn and Bronx organizations.

• • •

The ADA, he said, chased Communists out of the liberal movement. Top Tammany sachem, Carmine DiSapio, does not run the Democratic Party in New York state; he, Harriman, does. And so forth.

Only Gov. Garry of Oklahoma spoke out for Harriman at the governors' conference. Gov. Chandler of Kentucky offered himself as Harriman's running mate if Harriman gets the nomination but added that he wished to teach him "the facts of life."

In all, it was not a triumphant three days for New York's favorite son candidate. But men have won great political prizes in even more hostile climate.

Japanese to Display U.S. Children's Art

LOS ANGELES—On their way to Japan are 120 paintings and drawings of "My Mother," executed by American children. They will be exhibited all over Japan in schools and museums.

The pictures, showing American mothers as very active women—busy in community affairs as well as in their own households—were chosen from among 750 sent to the Japanese Embassy in Washington by school officials as the best of thousands drawn and painted throughout the United States. Together with entries from other countries, they will be on display for a year and those judged outstanding will be awarded certificates of merit.

Visit in Red China

TOKYO (INS)—A group of thirty-nine Japanese businessmen, members of the Japan International Trade Promotion Association, will leave Tokyo July 3 for a month-long visit to Red China.

Now, Hear This!

GRAND RAPIDS (AP) — A State Highway Department official says Michigan's new speed laws aren't changing the driving habits of state motorists.

(Advertisement)

How To Hold FALSE TEETH More Firmly in Place

Do your false teeth annoy and embarrass by slipping, dropping or wobbling when you eat, laugh or talk? Just sprinkle a little FASTEETH on your plates. This alkaline (non-acid) powder holds false teeth more firmly and more comfortably. No gummy, gooey, pasty taste or feeling. Does not sour. Checks "plate odor" (denture breath). Get FASTEETH today at any drug counter.

G. A. THOMPSON & SONS
PLUMBING
80 S. Perry St. FE 2-2939

STEWART - GLENN COMPANY - - - - - - QUALITY FURNITURE SINCE 1917



... the stunning, new, co-ordinated

Dateline GROUP

by Drexel



Matchless Value
Handsomely Crafted in Rich
"NUT BROWN" MAHOGANY
... Specially Priced!

3-Pc. Suite with Bookcase Bed, Dresser, Mirror $289

Extraordinary in the striking simplicity of its Danish-inspired styling, Drexel's Dateline will bring entrancing new charm to your bedroom. Its rich finish on mahogany and distinctive silver bronze hardware make it subtly smart for modern or period decors.

Triple Dresser ... $189.50
Chest of Drawers .. $126.50
Panel Bed ..... $ 69.50

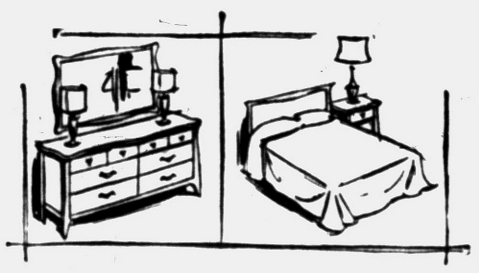

Open Stock Dining Room Selection

Jr. Extension Table, Arm Chair, and 3 Side Chairs $289.00
Buffet with Glass Door Deck $239.00
Versatile 3-Drawer Chest ... $ 87.50
Drop Leaf Extension Table .. $129.50
Spacious Matching Buffet ... $129.50



Convenient Budget Payments

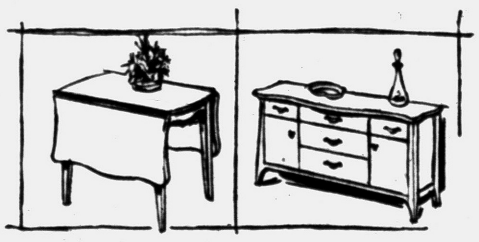

Get Ready for the Fourth!
PONTIAC'S LARGEST DISPLAY OF PORCH AND LAWN FURNITURE



POLISHED ALUMINUM PIECES WITH SARAN WEBBING

This new group of feather-light aluminum is the utmost in smart styling. It is made from non-corrosive heavy gauge extruded and drawn aluminum tubing, highly polished. All pieces have rust resisting hardware and all have washable, weather-resistant, heavy-duty, non-flammable woven Saran plastic webbing, 2¼ ins. wide. Legged items have plastic feet to protect floors.

STACK CHAIR .... $6.95 FOLDING CHAISE $19.95
SINGLE GLIDER $16.95
DOUBLE GLIDER $22.95
FOLDING CHAIR $9.95

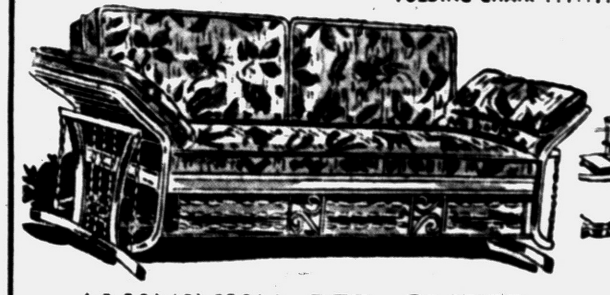

ALUMINUM BED GLIDER

Famous "Bunting" all aluminum glider with vinyl covered spring filled cushions. You have a choice of floral or plain colors. Glider also makes comfortable bed for those hot summer nights ..... $69.50 7.00 Down

Gliders and Chaises Set-Up and Delivered at This Price!



LLOYD SPRING CHAIR

Made from cool comfortable fiber that is woven with wire core. The chair has a heavy spring base and comes in bright colors..... $11.95



for a cool, comfortable summer

Your porch truly becomes an outdoor living room with Vudors. Styled in sturdy Basswood, Vudors let cool breezes in . . . provide privacy when you wish. Sun and rain resistant colors.

Exclusive VENTILATOR TOP

Narrow slats at top let hot air escape. See Vudor's many quality features soon.

Vudor porch shades

6' Shade $13.95

Sizes from 3 ft. to 12 ft.



BEACH UMBRELLAS

Colorful red or green striped canvas with telescoping aluminum shaft. Lightweight and colorful, ideal for beach and lawn..... $11.95

OTHERS AT $19.95

COMMERCIAL AND RESIDENTIAL GARAGE DOORS

calder Wedge Tight

Calder—with over half a century of experience in designing and engineering — manufactures doors in every conceivable style and size.

8x7 Wood Overhead GARAGE DOOR $65.50

INTERLAKE BUILDING PRODUCTS

4921 Filer FE 5-8782



NEW 4 POINTER CANVAS HAMMOCK

This 4 point lounger comes with attractive green stand and red or green sturdy duck bed. It also has 4 point chain suspension so it will not tip. $12.95 Complete



7' LAWN UMBRELLA

Colorful 7-ft. tilting umbrellas made of weather resisting vinyl plastic. You have a choice of colors and they are made extra sturdy. $29.95

FLORAL DESIGN, $39.95



STURDY SANDBOX

Heavy wood sides with metal bottom. Has canvas hood that is adjustible and may be lowered over sand..... $11.95



CANE CIRCLE CHAIR

A comfortable and stylish chair made of PEEL cane with an extra heavy wrought iron base. Ideal for use on porch or inside the house..... $8.95

GENUINE REDWOOD PIECES



70" REDWOOD PICNIC SET
$36.95

Cannot Be Harmed by Sun or Rain

90 Day Accounts Pay No Carrying Charges

Convenient PARKING

JUST A FEW STEPS FROM THE NEW CITY PARKING LOT ON AUBURN AND OUR OWN LIGHTED LOT JUST SOUTH AT ALLEY

OPEN FRIDAY & MONDAY NIGHTS 'TIL 9:00

Buy on Our Easy Payment Plan!

Stewart-Glenn Co.

86 to 96 South Saginaw Street

Opposite Auburn Avenue

Ceylon Causing British Troubles

Prime Minister Asks Removal of English Air, Naval Bases

By THE ASSOCIATED PRESS

Two old Oxford classmates had a reunion this week at the British Commonwealth Prime Ministers' Conference in London and one raised a sticky and fateful question.

As expected, Prime Minister Solomon Bandaranaike of Ceylon finally asked Prime Minister Sir Anthony Eden to take the British navy out of its great base at Trincomalee, Ceylon, and the RAF from its base at Katunayake.

* * *

Bandaranaike was a surprise winner in Ceylon's April elections. He is pledged to get rid of the British bases, to satisfy the demands of Asian nationalism and neutralism a la Nehru of India.

The decision creates a new headache for Britain.

This and the instability of some other links just about breaks the old British Empire lifeline.

Without the bases in Ceylon, the Indian Ocean jump will be from Aden to Singapore, a stretch of 3,600 miles with no way stations between. And neither of those terminals is too secure, considering the sweep of nationalism in Malaya-Singapore and the rise of Yemen and Saudi Arabia and Arabs generally in the clamor for Middle East dominance.

Ceylon's people are friendly but they are particularly sensitive to foreign rule. The garden spot isle for centuries was passed around among Dutch, Portuguese, French and English conquerors. Britain has held the bases now since 1802.

The foremost of these is Trincomalee, one of the finest natural anchorages in the world.

* * *

It is a steaming, tropical fishing port on the island's northeast coast, edged by jungle and tangled with mangrove growth, but inside its bottleneck entrance from the wide reaches of the Bay of Bengal and Indian Ocean is a protected fairway big enough to anchor and maneuver the biggest aircraft carriers. There are deep coves with just enough space to park a pair of cruisers. Sheer hillsides provide protection from broadside dive-bombing.

This is the base of the British East Indies Station Fleet. In wartime it was home to the British and Allied Eastern fleets under command of Admirals Sir James Somerville and Sir Bruce Fraser.

Money Allotted for Work on Michigan Harbors

LANSING (AP) — Gov. Williams says recent congressional action will make available $590,000 to begin work on harbors of refuge at Chippewa Harbor, Isle Royale, Eagle Harbor, Harrisville, Oscoda and Whitefish Point.

Williams said Thursday he was advised that the public works appropriation bill has cleared the conference committee hurdle in Washington with money for the projects still intact.

Appropriations already have been made by the Michigan State Waterways Commission for matching funds to provide for the state's share of expense.

The action by Congress is expected to permit a start on the harbor projects soon after July 1, the governor said. The work is part of a projected chain of 15 such harbors of refuge around Michigan's coastline.

NO MONEY DOWN FOR THIS 60 SECOND WONDER



the sensational, new, low-priced HIGHLANDER POLAROID® *Land* CAMERA

finished pictures in 60 seconds



- Fun and exciting to own
- Economical and simple to use
- Precision-built instrument at a phenomenally low price
- Gives you lasting, black-and-white prints of popular, wallet size

EPPERT'S CAMERA SHOP

57 W. Huron FE 5-6615

Shop till 9 Tonite in Air-Conditioned Comfort at

Waite's is tops

EVERY FLOOR AIR-CONDITIONED



Summer Stylesetter in Silk-Like Rayon Shantung

cool sleeveless sensation! **3.99**

Graceful summer sensation that drapes so beautifully in rich celanese acetate that has excellent shape retention, ease of cleaning and dries so quickly! Rhinestone studded front buttons and full sweeping skirt. Breeze-cool creation in sizes 12-20 and 14½-22½!

Waite's Dresses—Third Floor of Fashion



Cool Flattering Casual in Rayon Jersey Eyelet

Popular "Waist-bander!" **3.99**

This smart rayon jersey dress is perfect for every casual occasion! Simple neckline and shoulder tucks flatter every woman. The elastic waistband fits snugly—with or without the belt! A dream for travel—it packs easily . . . stays fresh and neat! Choose yours from pink, aqua, navy and white. 9-15, 12-20 and 14½-24½.

Waite's Dresses—Third Floor of Fashion



Sale

save up to 2.00 on regularly 2.99 to 3.99 values

Men's Short Sleeve SPORT SHIRTS

Friday and Saturday Only! **1.99**

- Cool weave cottons and lustrous rayons!
- All washable and Sanforized for easy summer care!
- Just two days only—to scoop up exceptionally fine selections and big savings!

When the hot weather begins to sizzle and your tight collar begins to stick . . . you'll be glad that you took advantage of this sportshirt sale! You can't afford to miss this money saving offer on luxurious meshes, cool cottons and rayons—solids, plaids, all-over prints. Choose frosty whites, ice blues, moss greens, bamboo beiges, lemon yellows and many more!

Waite's Men's Shop—Street Floor



SALE! save 2.00

Famous Swimwear

5.98

- Bright summer cotton prints!
- Six fine styles that are sun and water tested!

Lovely cool swimwear to flatter your figure with boned bra and fine detailing! All Sanforized cotton in sizes 32 to 38. Red, yellow, pastels and rich Indian prints.

Waite's Budget Sportswear—Street Floor

SALE! save 3.00 on a regularly 5.99 easy-to-inflate

Giant "Rest-on-Air" Air Mattress

2.99



- Extra heavy 12-gauge plastic!
- Use for camping, swimming, auto bed, or slip inside sleeping bag!

Laminated embossed vinyl with electronically heated-sealed seams. Five buoyant panels plus large comfortable pillow. Easy to inflate with new push-pull valves. Complete with a repair kit. Choose either red or green with chartreuse.

Waite's Notions—Street Floor

Cool Plisse Peignoir and Waltz Gown

3.99



- white with red and blue dots!
- S-M-L! No-iron cotton plisse!

You never need to pamper our cotton plisse ensemble with such self-sufficient ways . . . wash 'em, wear 'em with nary a touch of the iron. Captivating peignoir with puff sleeves to circle a wonderful waltz gown. Truly an exceptionally fine buy.

Waite's Budget Dept.—Street Floor

Don't miss the once-a-year

½ Price Sale

Tussy Deodorants

Reg. $1 sizes now only **50¢** each plus tax



Tussy Cream Deodorant. Exclusive acid-control formula. Helps protect against acid-damage to skin and clothes. Stops perspiration odor instantly! Checks perspiration moisture. Dependable all-day protection!

Tussy Non-Acid Stick Deodorant. With hexachlorophene to suppress odor-forming bacteria. Glides on easily...cools...dries at once!

Waite's Cosmetics—Street Floor

wear this SUMMER COOLIE style in an exclusive brand at Waite's

Belle Sharmeer Knee-Lengths

. . . to keep you cool all summer long!

1.50 *a pair*



. . . bare, brief knee-lengths with the breeze-built right in!

Bared completely above the knee . .. you can't help feeling cool in Knee-Length stockings. And because they come in Belle-Sharmeer's famous leg-sizes, they won't slip down or wrinkle, no matter how active you are! Get several pairs right away!

BREV (purple edge) for slender or small legs. Sizes 8 to 10½

MODITE (green edge) for average-size legs. Sizes 8½ to 11

DUCHESS (red edge) for tall, larger legs. Sizes 9½ to 11½

Waite's Hosiery—Street Floor

New Round-the-Clock Bra

Four-in-One by Bifley



Can be worn 4 ways for work or play — night and day



You can wear this wonderful, convertible bra with everything in your wardrobe. Just move or remove the shoulder straps — and presto — the bra is just right for the outfit you're wearing. Embroidered cups underwired for firm uplift and superb separation. Wide elastic back, for perfect fit, heavenly comfort. Tailored of fine, white cotton broadcloth. Sizes A-32-36, B-32-38.

Waite's Brassieres—Street Floor

THE PONTIAC PRESS

Pontiac 12, Michigan
Trade Mark Daily Except Sunday
Published from The Pontiac Press Building
Harold A. Fitzgerald
President and Publisher

Horace P. Brooks, Executive Vice President and Advertising Director
Russell Barrett, Treasurer and General Advertising Manager
John W. Fitzgerald, Secretary and Editor
Robert B. Tarr, Managing Editor
Howard H. Fitzgerald II, Vice President and Business Manager
Earl M. Treadwell, Circulation Director
John A. Riley, Promotion Manager
W. Charles Perkins, Retail Advertising Mgr
George C. Inman, Classified Manager

Entered at Post Office, Pontiac, as second class matter

MEMBER OF THE ASSOCIATED PRESS

The Associated Press is entitled exclusively to the use for republication of all local news printed in this newspaper as well as all AP news dispatches

The Pontiac Press is delivered by carrier for 40 cents a week; where carrier service is not available by mail in Oakland, Genesee, Livingston, Macomb, Lapeer and Washtenaw Counties it is $13.00 a year, elsewhere in Michigan and all other places in the United States $26.00 a year. All mail subscriptions payable in advance. Phone Pontiac FE 2-8181

MEMBER OF AUDIT BUREAU OF CIRCULATIONS

FRIDAY, JUNE 29, 1956

City and County Proud to Welcome Girl Scouts

Residents of Pontiac and Oakland County are pleasurably aware of the honor done them by the Nation's Senior Girl Scouts.

By choosing Highland Recreation for its 1956 encampment, this splendid organization has paid the entire community a high compliment. In the fullest and friendliest sense of the term we can assure the girls and their leaders that the welcome mat is out at Haven Hill.

★ ★ ★

It also is possible to predict that by the time the 5,000 girls occupy their city of 2,980 tents, everything will be in readiness for a highly successful encampment. A force of adult advisers soon will be hard at work with final preparations.

★ ★ ★

We urge the community to take advantage of the fact that the camp will be open to visitors every day from June 29 to July 11 between 10 a. m. and sundown. Also open to the public will be several programs to be presented in an arena with a seating capacity of 10,000.

Let's show these Senior Girl Scouts that we are proud of them and their visit here. Let's do everything we can to make them feel at home.

Federal Aid to Schools

It was inevitable that widespread difference of opinion would result over the issue of federal aid to schools at the national Governors' conference at Atlantic City.

★ ★ ★

This is an important question, interesting to all, old or young. It is highly controversial because of its political implications, as well as for educational and other considerations.

The differences cut across party lines. Neither Republicans nor Democrats are in agreement.

Those who favor federal aid cite the fact that as long as the people of some states either can not or will not spend as much for their public schools as do the people of other states, there will continue to be differences in educational opportunity. More children can go to college in some states than in others. The country may lose some geniuses as a result. In an atom age, the pro-aid group argues, this is a national danger.

Those who oppose federal aid point out that no one gets federal aid without incurring obligations. They fear creeping federal control of local schools. They say this is just one more area in which the federal government is reaching out to take more power away from the states.

★ ★ ★

If the pro argument is followed to its logical conclusion, and if absolutely equal opportunity is the all important goal, then all governmental functions should be turned over to Washington.

It is the old argument that has continued ever since the Nation's founding. Is it better to centralize power at Washington, or is it better to keep it localized as much as possible, turning over to the national government only those functions which are extremely difficult for the states to handle?

It is easy to sympathize with both sides in this argument, for there is merit in each. However, there are other complicating factors to be considered. For example, Michigan pays far more tax money to the federal government than it gets back in benefits.

We Michiganders already are helping out so-called poorer states to the tune of millions of dollars every year. The aid to education bill would materially increase this amount.

Do the people of Michigan want to do this? And how far are they willing to go in footing the bills for providing local services for the people of other states?

★ ★ ★

These are questions which everyone should consider in evaluating this discussion as it continues among the Governors, and in Congress.

"A German archeologist says he has found tools, handmade of sandstone, that prove man has been on earth more than 700,000 years."—News item. It is no compliment to man's alleged intelligence that he has been in the world that long and still hasn't learned how to run it.

If the professional reformer happens to wind up in heaven, he will be most unhappy when he looks around and sees many people he had consigned to hell.

Some Americans have such a peculiar conception of a person's rights in a free country they believe one person has just as much right not to join a labor union as another person has to join one.

The Man About Town

Story Well Told

Biography of Local People Makes Interesting Reading

June: A month that couldn't make up its mind.

A book that has gone into extra editions is

"Life Has No Ceiling."

by Frank T. Cartwright. It portrays a romance of the changing China in a biography of

Dr. and Mrs. James T. Cheng,

that packs a never lagging interest. It covers their early privations, conversion to Christianity, their years both before and after the world wars. Dr. Cheng for several years was personal physician to Chaing Kai-shek, and now is Superintendent and Medical Director of the Oakland County Tuberculosis Sanatorium.

That very close reader of our paper,

Dave Speer

of Cass Lake calls attention to the big breeze we chronicled in a wedding story: "gusts" were present from a number of states.

A native of Oakland County, born in West Bloomfield Township,

George S. Cuthbertson,

died Wednesday at his home in Flint, aged 79. He was a writer of considerable note.

The makers of a new insecticide offer $25,000 for any fly or mosquito that it will not kill. Try it out at your next picnic.

Oakland County's newest post office is at Lathrup Village (which is a city), where

Postmaster Veld E. Blue

took over the new location the other day.

Their home near Milford was badly damaged in a tornado three years ago, and since then the family cat of

Mr. and Mrs. Washburn Holliday,

now living at Pontiac Lake, has carried them into the cellar whenever she has a brood of kittens and there's a strong wind.

Don't complain: the USA and Canada are the only countries among over 100 in the entire world that have a surplus, rather than shortage, of food.

Perhaps there's something to think about in what

"Fed Up—and Then Some"

writes on a card: "Television never will kill off the movies as long as they run only the dead ones."

Back from the annual convention of their state association is

Postmaster Leslie H. Dean,

the event being held this year at Charlevoix. It followed that of the state newspapermen at the same place, and we hope the PMs behaved as well.

Verbal Orchids to—

William Diener

of 393 East Montcalm St.; ninetieth birthday.

Mr. and Mrs. Albert L. Hardenburg

of Flint, formerly of Pontiac; golden wedding.



"Well, Whatta You Know!"

David Lawrence Says:

Struggle Inside Kremlin Walls?

WASHINGTON—What's going on inside the Kremlin? Nobody here really knows, but American intelligence sources can make some shrewd guesses.

• • •

There's a battle on. The struggle for leadership is between the former Stalin men and their opponents. Evidence of the conflict can be seen in the behavior of the Communist parties outside of Soviet Russia. Whoever still has these foreign instrumentalities of Communism under control—and it looks like someone in the top ministry who handles foreign outlets of propaganda is in command—may have inspired the severest criticism of Khrushchev by the Communist groups outside Russia.

The outcry from The Daily Worker in New York, for example, and from Communist organs in other parts of the world is that the men in the Kremlin who stood by Stalin and didn't interfere with his cruelties are themselves to blame and must answer for their acquiescence in his crimes. It's really a political maneuver to get them out altogether.

Whenever dissension of such proportions goes on in any cabinet, there is bound to be a slowing up of certain activities and a speeding up of others.

PROPAGANDA STRESSED

In the case of the Kremlin, the speed-up is on the foreign propaganda side. A desperate effort is being made to win new laurels in the Middle East and in Europe. The drive is on to push the American military forces out of their bases everywhere in Europe and Asia. It has already succeeded in Iceland. The movement has intensified in Morocco and North Africa generally and trouble-making has been renewed by the Communists throughout Latin America. It looks as if the men in charge of the foreign office are seeking to establish a new prestige for domestic reasons.

Meanwhile, the infiltration policies which have been pursued with considerable vigor lately are making some headway and causing the Western Powers concern in France as well as Italy.

It's a mixed-up situation for the United States and her Allies to analyze. For there is no certainty as to who is going to be on top next in the battle for supremacy inside the Kremlin. Whichever faction wins will be faced with internal weaknesses growing out of the fight itself.

MOSCOW BACKING?

The new outbreak of rioting just reported from Poland may or may not have been inspired by certain political strategists in Moscow but it looks as if the discipline usually exerted there over the satellite states has weakened lately. Hence, the people in Poland now are emboldened to take chances. Incidentally, it has always been assumed here that the overthrow of the government at Moscow would come about as a result of revolt initiated throughout the satellite states.

There have been some suggestions here and there that the entire course of events recently in Moscow has been artificially planned. But officials in Washington feel that the sensational speech by Khrushchev in February was forced on him as a maneuver in defense against his political opponents inside the Kremlin. It took many weeks for the text of that speech to leak out. The question is what happened in the interim.

What has been going on under the surface since the lines of battle between the pro-Stalin and anti-Stalin groups in the Kremlin were drawn? Certainly control of the Communist parties outside Soviet Russia is an important piece of influence for someone in the Kremlin to manipulate. Hence, the anti-Khrushchev propaganda let loose from New York and other centers carries special significance. The fact that the editorials from the outside organs of the Communist parties have just been reprinted in Moscow newspapers shows that whoever controls the press there wanted to use those same editorials as an influence inside the Soviet Union itself.

• • •

It's a desperate game, and perhaps soon the world will know more details as a purge of the higher-ups—maybe Khrushchev or Bulganin or both will go down—and the elevation of some new leader come to pass. Something is going on inside the Kremlin that means much to the outside world. Dictatorships work invisibly, and sometimes palace revolutions break out when the rival dictators cannot tolerate each other. It would seem that big events are in the offing.

(Copyright 1956, New York Herald Tribune Inc.)

Dr. William Brady Says:

Avoid Liquid Applications in Treatment for Shingles

In the course of my recent bout with imaginary ulcer-hydronephrosis-cancer of the head of the pancreas, etc., that the vague and worrisome bellyache might indicate shingles — herpes zoster, as doctors call it. For that matter, my first inkling of what really ailed me came when a playmate on the bowling green, a retired obstetrician, suggested I had angina and gave me a nitroglycerine tablet to take for it. I did take the tablet that evening, not because I was in any distress but just to see whether it was active. It was—it gave me an unpleasant throbbing in the head and flushing of the face.

Intercostal neuralgia—that's what I concluded my wandering belly, side and backache signified.

Intercostal means between the ribs—nerves that emerge from the spinal cord and pass around the trunk between the ribs, supplying sensation to chest wall, belly wall, flanks, hips.

The cause of intercostal neuralgia (pain in an area supplied by one or more intercostal nerves), let us say, I don't know. I won't say the cause is "unknown"—but if anybody knows the cause of intercostal neuralgia, he or she does not choose to tell the world about it.

Shingles (herpes zoster) is intercostal neuralgia with blisters. The victim suffers pretty severe pain in back, loin, flank, chest or belly for a day or two and then, when they are about ready to start the anesthesia for removal of his appendix or something, a crop of small blisters appears on the surface of the skin of the affected area. Shingles has been a diagnostic booby trap for more than one fast operator.

The pain of shingles is generally persistent and harassing. If the patient is not in vigorous health to begin with, his or her siege of shingles may be an exhausting months-long illness.

And so, two things are essential in the successful treatment of shingles. First, to build or maintain vite. Second, to beware of the damage pain-killers may do the blood and heart.

If one does not know the cause of shingles—certainly I don't—one can't suggest a specific or curative remedy. Drop me and call a real doctor if you wish, but aside from internal analgesics and applications of soothing or protective dressing, I have no faith in specific remedies or methods of treatment for shingles.

In my judgment the least dangerous pain-killer for one with shingles is aspirin, and remember, aspirin is aspirin, no matter how much or how little you pay for it.

The grain of truth in the notion that if shingles goes entirely around the trunk your name is Dennis is that the eruption is nearly always limited to one side; but, of course, if it did occur on both sides, it would be virtually a double dose of trouble.

It is advisable to avoid liquid, oily or greasy applications and just keep the affected area of skin heavily powdered with equal parts of cornstarch, boric acid and talc, or just borated talcum powder or zinc stearate powder. After drenching with the powder apply a thick layer of cotton batting, and keep this in place with a wide tensil bandage, snugly but not tightly applied.

Signed letters, not more than one page or 100 words long pertaining to personal health and hygiene, not to disease, diagnosis or treatment, will be answered by Dr. William Brady, if a stamped self-addressed envelope is sent to The Pontiac Press, Pontiac, Michigan.

(Copyright 1956)



Voice of the People

Drayton Resident Opposed to City Airport Expansion

Letters will be condensed when necessary because of lack of space. Full name, address and telephone number of the writer must accompany letters but these will not be published if the writer so requests unless the letter is critical in its nature.

Recent articles about the Pontiac Municipal Airport expansion plans fail to cover certain unfavorable aspects to enlarging this layout. For one thing, comparatively few people benefit from this tax-supported playground. Pontiac taxpayers have contributed for over 20 years to provide landing and storage for planes owned by a tiny fraction of the city's population.

This money is spent year after year though Pontiac as yet has no municipal recreation building, poor playgrounds and inadequate playground equipment.

Pontiac and Waterford have enjoyed comparatively good relations for many years. Mutual respect has been the reason. Expanding the airport in the midst of a high concentration of homes, to their certain depreciation, is certainly no way to improve these relations.

The advent of helicopters will soon outmode the need for rural airports. Even now, some of the larger cities are closing the gap between their large airports and their downtown facilities by use of the whirly-birds.

Ask yourself these questions: Do I use the airport? Would I get more benefit from my tax dollar if it were spent on improving school and recreational facilities? Do I think the airport has been a material factor in the improvement of Pontiac?

Would I like a large airport to move in close to my home and school? If your answers are unfavorable, may I suggest you contact your representative on the City Council to let him know how you feel?

Lee Kaines
2881 Lansdowne
Drayton Plains

Laws to Aid Auto Dealers May Do Harm, Little Good

Small and large Ford automobile dealers from all sections of the country concluded a meeting at which all aspects of the Monroney and O'Mahoney Bills, now before the Congress, have been fully and openly discussed.

They reached the following conclusions:

(1) If the O'Mahoney Bill becomes a law, the automobile bootlegger will be able to thrive and prosper, to our detriment, as never before. This is because, under the provisions of the Bill, no one will be able to take any effective action against bootlegging and other unethical practices.

• • •

(2) If the Monroney Bill becomes a law, the government through the Federal Trade Commission, will be required to enter into every phase of our business — including contract provisions, prices and profit margins—and the days of NRA and OPA will look like paradise by comparison. We are therefore against the passage of this Bill.

• • •

(3) If either or both of these bills become law, the manufacturers may well be forced to seek entirely new methods of distributing, selling and servicing the cars and trucks they make, methods that could seriously affect not only our future profits but the very existence of authorized dealerships. For this very important reason, we are against each of these Bills.

• • •

(4) Our final conclusion is that the combined provisions of these bills fail completely to meet the objectives of those who, several months ago, set out in all sincerity to cure certain recognized evils and abuses in our business. The O'Mahoney and the Monroney Bills—in their present form—may well kill the patient instead of curing him.

• • •

For these basic reasons, the dealers hope that no bills concerning automobile factory-dealer relationships will be passed at this session of Congress. They are communicating to Senators and Congressmen these conclusions and urge, in the interests of the successful future that all dealers will do the same as quickly as possible.

• • •

In commenting on the current Legislature, Vice President W. T. Gossett of the Ford Motor Company declared:

"We believe that the manufacturers have demonstrated clearly that they are ready and willing to do their part to meet the problems of the time without legislative intervention. It is only reasonable to suggest that the industry be given sufficient time to complete the process of working out solutions. Certainly there is no occasion for such drastic measures as those involved in the proposed legislation before this Committee.

• • •

"The automotive industry traditionally has been highly competitive, not only within the industry but with other industries that vie for the consumer's dollar. The industry has attained a high level of efficiency, of quality of product and of value to the consumer. It has been a major factor in the expansion of our economy and in the changing pattern of our way of life.

• • •

"Imposition of the sort of governmental regulation contemplated by the Monroney bill would bring about revolutionary chages in the operations of the industry—changes of which the foreseeable consequences are, without exception, adverse. We think it is clear that the proposed legislation would work to the detriment not only of the industry but of the economy in general and of the public at large."

Portraits

By JAMES J. METCALFE

I found myself in love with you . . . Because you came to me . . . Without the smallest claim in life . . . On time or memory . . . You did not draw me to the past . . . Or paint a future scene . . . Of promises that I might make . . . For hills and valleys green . . . You did not ask for anything . . . You simply gave your smile . . . And lovingly assured me that . . . It would be worth my while . . . And I believed you, darling, as . . . I still have faith today . . . And you have been so loyal and . . . So good in every way . . . And that is why I love you so . . . And why you may be sure . . . There is no sacrifice for you . . . That I would not endure.

(Copyright 1956)

Case Records of a Psychologist

Charm Unaffected by Middle Age

Myrtle is panicky about her age. Her type of fear was commonplace 20 years ago. Thanks in part to some 250 newspaper editors who have run this column in their areas, Myrtle's problem is now less common. So clip this case record. Send it to every woman in your family who lives in an area not reached by this column. It can save marriages and even sanity.

By DR. GEORGE W. CRANE

Case R-395. Myrtle F., aged 43, is a neurotic wife.

"Dr. Crane, your column does not run in my city," she began, after a recent address I had given before her women's club.

"But my sister clips your column and I read it avidly.

"For I am growing panicky about the change of life. I get so jittery I can't sleep.

"I'm ashamed to admit it but for the past six months I have been taking sleeping pills.

• • •

"Sometimes I feel so blue I just sit and cry. My husband tells me there's nothing to worry about, and I remember some of your newspaper columns also said the same thing.

"But could you please reassure me personally about it? Will I lose my appeal to my husband after the menopause?".

BUGABOOS AT 45

At about the age of 45 the womb (uterus) ceases its regular function.

But the womb is not a primary sexual organ, so it has no significant bearing on a wife's physical charm.

Women can remain thrilling and thrillable all their lives, with or without a uterus.

So demolish this age-old bugaboo of womankind now and forever more.

If you have lost your womb earlier in marriage due to fibroids or if you are at the age where the uterus normally stops its monthly functioning, shrug your shoulders. Take a "So what!" attitude.

Husbands don't know if their wives have a uterus or not as regards their marital relations.

SPECIFIC FACTS

In my many years of teaching, I have long realized that people



want logical facts to support scientific statements.

I have just told you that your womb does not affect your ability to function as a thrilling and thrillable wife.

So let's show you some clincher arguments to prove that statement. First, the thing that makes physical affection pleasureable is primarily tactile stimulation.

But you wives know very well, without ever having taken a college course in psychology, that the touch or tactile cells in the skin do not depend upon the womb.

No, their nerves lead to the brain. So you can feel all the tactile sensations at 55 or 65 or 75 that you did at 35.

Oh, I'll qualify that mildly. As we grow older, all of our functions may diminish slightly. We may not secrete as much saliva at 65 as at 25, or as much thyroxine or insulin.

But the difference is minor. We don't suddenly drop from a full 100 per cent down to zero, just because we reach the age of 45. Maybe we fall from 100 per cent to 95 per cent.

MENOPAUSAL WORRIES

So get straightened out on this medico-psychological point now and you can pas sthrough the menopause with little effect on your charm or your personality.

You wives have no cause to worry about yourselves, so turn your attention to your husbands. They are likely to be in a far worse state.

For they also start dreading middle age lest they wane in their ardor. This very fear can completely demolish their virility.

• • •

So you wives must be smart and affect more aggressiveness to banish your husband's growing dread of impotence.

Send for my booklet "Menopausal Complexes of Men & Women," enclosing a stamped return envelope, plus 20 cents.

It can show you how to remain devoted sweethearts through your golden wedding day.

Always write to Dr. George W. Crane in care of The Pontiac Press, Pontiac, Michigan, enclosing a long 3c stamped, self-addressed envelope and 20c to cover typing and printing costs when you send for his psychological charts and pamphlets.

(Copyright 1956)

Plan Red China Party Congress

To Convene This Fall; Press Reports Indicate Purge Probable

HONG KONG (INS) — Preparations are in full swing for the eighth national congress of the Chinese Communist Party which is expected to convene this autumn, perhaps before Oct. 1.

Throughout Red China, provincial congresses down to basic level party organizations are meeting to make their individual reports and to elect their congressmen.

According to the Kwantung Provincial Communist Party Committee, the principal items on the agenda of the national congress will be:

1. The working report of the central committee of the Chinese Communist Party.
2. The report relating to the revision of party regulations.
3. The directives pertaining to the second five-year plan for the development of national economy.
4. The election of the central committee.

The eighth congress, the first of its kind since 1945—will however, discuss much more than those four items, for Communist press reports have indicated that the party in general is headed for a purge.

The ailments afflicting the party, according to the reports, are materialism, bourgeois idealism, sectarianism, lack of criticism and self-criticism, dogmatism and disunity.

Music Camp Opens 29th Annual Season

INTERLOCHEN (AP)—The national Music Camp's 29th annual concert season opens today with the honor orchestra, directed by Orien Dalley of the University of Michigan, first to perform.

The national high school band and choir is featured on the program Saturday night. Dr. Joseph E. Maddy, founder and director of the camp, directs the same orchestra July 1 in the opening symphony concert.

Other Sunday concerts feature the all-state intermediate band, directed by Charles W. Hills of Fowlerville, and the national intermediate orchestra, conducted by Hendrik Essers of Washington, D. C.

More than 260 events are scheduled for some 1,800 fine arts students from throughout the United States who are attending the eight-week session.

More Are Marrying and at Younger Age

NEW YORK (INS) — Insurance experts report today a marked trend toward earlier marriages in the United States.

Statisticians of the Metropolitan Life Insurance Co. said that about half the men who eventually marry do so before the age of 23 and the median age for first marriages among women is about 20.

The total number of married persons in the U. S. has reached a record high of 81¾ million, as compared with 75 million in 1950 and 60¼ million in 1940.

At present almost 70 per cent of the population 15 years of age and older is married, while in the decades before World War II the proportion was a little more than 60 per cent.

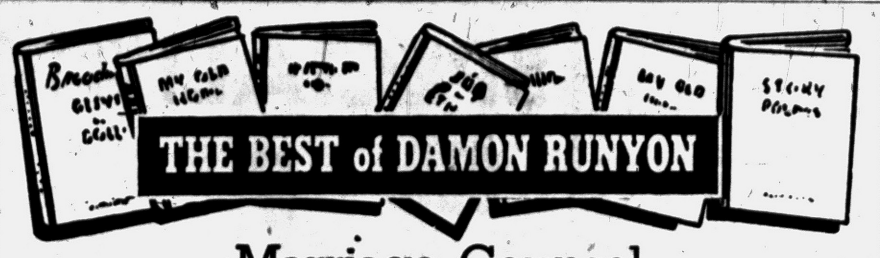

Marriage Counsel

Damon Runyon reverted frequently to the subject of the trouble a fellow always gets into when he respond to requests for advice. A marked characteristic of the nameless character who is the narrator of Damon's classic Broadway short stories is a complete reluctance to give advice to guy or doll.

One of the most memorable of Damon's My Old Man stories dwells on "the way his well-meant advice was always getting him into trouble." It is his "Marriage Counsel."

By DAMON RUNYON

Our Old Man said one time a charming young lady by the name of Miss Abagail Zuz came to him for advice on the subject of marriage. She was being courted by a young man named Clukey and also by Obadiah Envelope, a sod widower of several years' standing and twice her age. Our Old Man said she asked him which one he thought she should marry and that he advised her to take Obey.

* * *

He said he told her that he did not entirely agree with Benjamin Franklin's advice to young men to marry widows, but that he did think it was an excellent idea for young women to marry widowers. He said he explained to her that it had been his observation that second wives had all the best of it because their husbands tried to do for them all the things they had neglected to do for their first wives.

Our Old Man said he told her that a girl who caught a fellow who had been bereft of his helpmate after 10 to 20 years of married life became the beneficiary of conscience payments by the husband to the memory of the first wife, although Our Old Man said the husband was not always really to blame for inattention to the first wife. He said as a rule a first marriage comes in youth and a fellow is out hustling around to make a living and is too busy to remember the little amenities of matrimony, such as taking the wife places and buying her things.

He said that after a lapse of years marriage became a routine with the husband, and he did not notice how hard the wife worked at home or how tired she looked and in fact gave her presence scant consideration until one day she up and died, and then he got to remembering her only too well.

Our Old Man said then the husband began thinking of the things he could have done and perhaps meant to do for her and was downright conscience stricken, so when he got married a second time he was generally always on his toes trying to make up to the second wife for his derelictions in the case of the first. He said he told Miss Zuz that he had known Obadiah Envelope long enough to feel that he was that type and that she would be missing a right good thing if she failed to nail him.

ADVICE ALL WRONG

So Miss Zuz became Mrs. Obadiah, but Our Old Man said she was around in two weeks complaining that the advice given her was all wrong, especially with reference to Obadiah taking her places and buying her things. She said Obadiah was about as loose as the post office foundations with his money and that he was not conscience stricken enough to keep her from doing all the housework. Our Old Man said the former Miss Zuz was right put out and wanted to know what he advised now.

He said he suddenly remembered that Obadiah inclined a bit toward spiritualism, so he told Mrs. Obadiah to leave everything to him. Our Old Man said then one night he dropped in at the home of Mr. and Mrs. Obadiah and that he took with him a friend of his by the name of Mrs. Toober who gave seances with a table and after a little social chat he got her to call up a few spirits and one of them was the spirit of the first Mrs. Obadiah.



Our Old Man said it was the most convincing spirit he ever heard . . . Obadiah cried as if his heart would break.

Our Old Man said Mrs. Toober said this spirit wanted to talk with Obadiah and what the spirit talked about was how it suffered thinking of the way Obadiah had neglected it in life and how it hoped he was showing the second Mrs. Obadiah every possible kindness and spending plenty of money on her.

Our Old Man said he never heard a more convincing spirit than this one, although Mrs. Toober did all the talking for it, and Obadiah cried as if his heart would break and he promised the spirit he would do just as requested if it cost him the fifty thousand dollars he had saved up and for several months the second Mrs. Obadiah had a wonderful time.

Our Old Man said it would have gone on indefinitely but one day Mrs. Toober told one of the neighbors that he had directed her what to say at the seance and the neighbor told Obadiah and Obadiah shut down on his generosity to his second wife until she was no better off than the first one was.

Our Old Man said Obadiah wanted to fight him for interfering with his married life and the second Mrs. Obadiah hated him for advising her to marry Obadiah and on top of that Mrs. Toober persecuted him for years claiming he had promised her five dollars for the seance.

Our Old Man said it was remarkable the way his well-meant advice was always getting him into trouble.

(Copyright 1939, 1946 King Features Syndicate, Inc.)

(Tomorrow: The Pontac Press presents the last in the series, "The Best of Damon Runyon" with another My Old Man tale "On Good Turns."

Fremont OKs Budget

FREMONT (AP) — The City Commission has adopted a record budget of $240,000 for city expense and operation for the fiscal year of 1956-57. The figure represents an increase of about $30,000 over last year.

Want to give waffles spice? Add a teaspoon of cinnamon and half a teaspoon of nutmeg to a regular two-cups-of-flour recipe.

For a Really Terrific Bargain!

VISIT OUR TRADE-IN DEPARTMENT

• Living Room Suites • Dining Room Suites • Bedroom Suites • Dinette Sets • Ranges • Refrigerators • Washers • Bicycles • Lawnmowers • Chests • Beds • Dressers • Springs • Mattresses

EVERYTHING for the HOME

If You Are Looking for a Bargain— L & S Is the Place to Shop!

You Always Pay Less at L&S

L & S FURNITURE SALES CO.

3345 Auburn Rd. (M-59) 2 Acres of FREE PARKING

One Mile East of Auburn Heights FE 5-9041. Open Daily 9 to 9, Sun. 12 to 5

SALE

RECITAL PIANOS



SPECIAL OFFERING

On New Baldwin Spinets and Consoles Used for Recitals and Special Musical Functions.

Choice of Different Finishes Savings Up to $250.00

$50.00 Delivers — Balance Like Rent

CALBI MUSIC CO.

Pontiac's Locally Owned Home of Conn Instruments and Baldwin Pianos and Organs

FREE PARKING AT REAR OF STORE

119 North Saginaw St.

Phone FE 5-8222

SHOP IN Air-Conditioned COMFORT AT FEDERAL'S

Satisfaction Guaranteed

OPEN FRI., SAT. TO 9

as well as Mon. and Thurs. nights

KELVINATOR APPLIANCES



The newest of new 1956 refrigerators at a giant reduction in price . . .

List 269.95 199.95 with trade

The newest of new . . . a huge 10.6 cu. ft. refrigerator for a mere 199.95. Full-width freezer has 52-lb. capacity . . . stores enough to last two weeks for the average family. Twin crispers keep vegetables farm-fresh. Kelvinator's clear-to-the-floor design provides more storage space, yet takes less floor space. Be wise, shop at Federal's and save!

Price includes • Delivery • Hook-up • 1-yr. Service • 5-yr. Warranty

NO MONEY DOWN

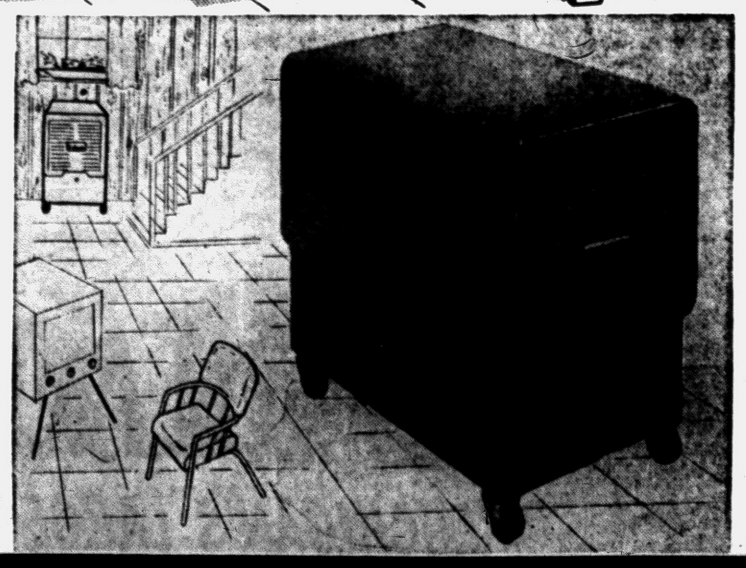

Kelvinator Dehumidifier rids your basement of dampness and mildew!

List 129.95 $99

Simply by plugging in a Kelvinator Air Dryer you dehumidify your basement or office. Makes wasted areas dry and useful. Stops rust, mold, mildew, warping woodwork. Actually removes up to 3 gallons of water from air every 24 hours. Savings-priced at only $99!

Delivered and Serviced

FEDERAL'S

Satisfaction Guaranteed

Sensational savings!

Regular 59.95 Phono

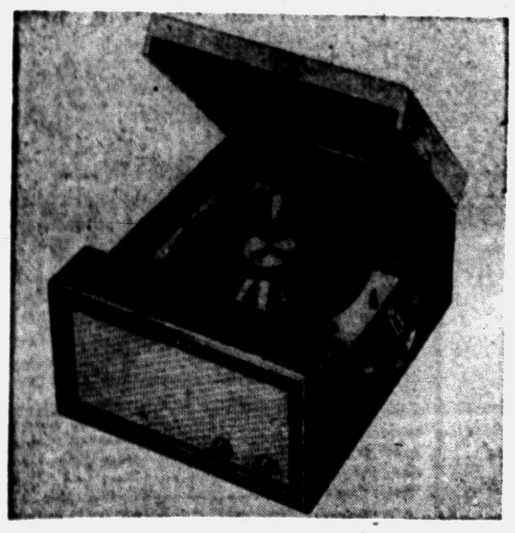

ADMIRAL portable automatic 4-speed phonograph

Hot weather special! Full volume tone range. 3-way automatic shut-off after last record. Plays all 4 speeds. Excellent tone. Terrific savings. Limited quantities! Save!

$46

NO MONEY DOWN

FEDERAL dept. stores SAGINAW AT WARREN, PONTIAC Open Mon., Thurs., Fri., Sat. Nights to 9

Raze Rescue Mission

GRAND RAPIDS (AP) — One of the city's most famous landmarks, the old Mel Trotter Rescue Mission, is being razed this week to make way for a 300-car parking ramp. The four-story structure — once a burlesque house — was converted in 1906 as a rescue mission.

Adenauer Snub to Russia Rouses Angry Opposition

By JOHN H. MARTIN
INS Foreign Director

West German Chancellor Konrad Adenauer's flat rejection of any direct approach to Moscow on the reunification problem has caused an angry opposition storm in Bonn.

The 80-year-old Adenauer told International News Service in an interview that the German question must be settled on a Big Four level, and that Russia should discuss the problem on that basis.

He said any other course would be exploited by the Soviets to give the impression that West Germany was nibbling Soviet bait and about to make a secret deal to side with Russia.

Adenauer, a vigorous anti-Nazi and anti-Communist, said flatly, "I will not be lured into a trap. Let us face the issue. Today or tomorrow I may be gone. The Soviets are banking on that fact."

* * *

He added the Russians also hope France and Italy will swing to the left, making Germany a bloodless captive and putting the Soviet "war potential" on a footing with that of the United States.

REACTS FURIOUSLY

German Socialist opposition leader Erich Ollenhauer reacted furiously to this statement, charging Adenauer's rejection of direct negotiations with Moscow "the highest degree of neglect of the appreciation of the current international situation."

Adenauer is having plenty of domestic trouble besides his running battle with the Socialists. Some members of the Christian Social Union—the Bavarian wing of Adenauer's Christian Democratic Union—criticize his plan for an 18-month conscription period.

Since the debunking of Stalin began in Moscow, it has been a fashionable cry in some party ranks in Germany to call for a "more imaginative" foreign policy, for less inflexibility in the matter of Adenauer's dealings with Moscow.

This is somewhat strange when contrasted with the shouts of protest not only from Italian and French Communists but from another big-name Italian Socialist, Pietro Nenni, at the belated Moscow revelations of Stalin's ruthless rule.

Despite what may be his own wish to escape some wrath from his own followers, Nenni's language in denouncing Nikita Khrushchev's disclosures in Moscow was acidulous.

NO FREEDOM INSURED

Nenni declared flatly in a written article that Soviet institutions do not guarantee democratic freedom.

This is strong medicine when it comes from a man who has been the ally of the Italian Reds and who himself is a Stalin Prize winner.

Nenni said that Stalin's dictatorship over the party became evident during the 17th party congress in 1934.

But he adds that it was Khrushchev, present denouncer of Stalin, who actually moved the resolution approving Stalin's report at that congress.

A beautiful "new" room costs less than you think, with

SUPER KEM-TONE

THE DE LUXE LATEX WALL PAINT



... in fact, one gallon at $5.89 does the walls of an average room!

Super Kem-Tone flows on smoothly and easily from brush or Roller-Koater®. In no time you're through and you have a beautiful, super-washable surface Gorgeous colors . . . choose yours today!

Color-Matched in KEM-GLO®, America's Favorite Enamel!

For kitchens, bathrooms, all woodwork, Kem-Glo is the alkyd enamel that looks and washes like baked enamel. So easy to use!

Come in and select your colors now in Super Kem-Tone and Kem-Glo for the fastest, easiest decorating ever! $2.69 Quart



CORWIN
LUMBER & COAL CO.
17 S. Cass FE 2-8385

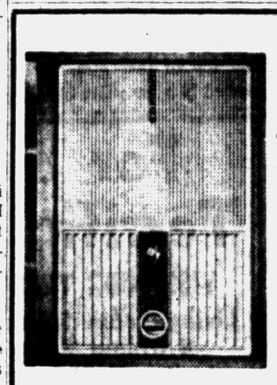

AIR CONDITIONERS

- RCA WHIRLPOOL
- FRIGIDAIRE
- EMERSON
- GENERAL ELECTRIC
- KELVINATOR

AS LOW AS $188.00

Easy Payments—90 Days Same as Cash
Free Delivery—Free Service

The Good Housekeeping Shop
OF PONTIAC
51 W. Huron St. FRI. & MON. 'TIL 9:00 FE 4-1555

SPECIAL! 3-Pc. Set CHROME DINETTES

Sale

$39.95

Selection of Colors

Open Friday Night and SUNDAY

Gold Bell Gift Stamps

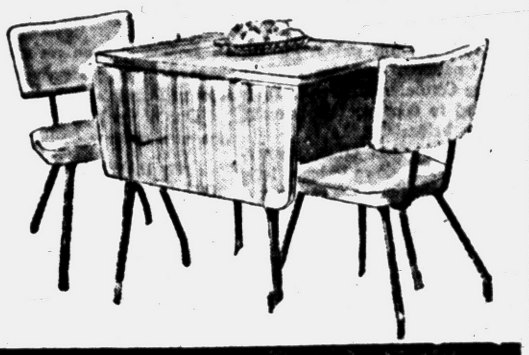

See Our New Selection of Modern Sets!

Open Fri. Nite Till 9 P.M. Sunday 12 to 4 P.M.

tel-huron dinettes
36 S. TELEGRAPH
Across from Tel-Huron Shopping Center

You'll always find it for LESS at

JANE LEE

where every day is Sale day

YOUR MONEY BACK If You Can Find It for Less Anywhere!

Take Advantage of Our New Low Price Policy!

SMART NEW SUMMER

DRESSES

Values to 7.99

JANE LEE'S PRICE! 4.97



Nylon, Taffetas, Cottons, Dacrons in Sunbacks, Bouffant Skirts, and Sheaths.

4th OF JULY SELLING

PLAY CLOTHES

Should Sell to 1.99

YOUR CHOICE!

- SHORTS
- MID-RIFFS
- BLOUSES
- HALTERS
- POLO SHIRTS





JANE LEE'S PRICE! 89c

OPEN MONDAY AND FRIDAY NIGHT 'TIL 9 P. M.

JANE LEE
41 NORTH SAGINAW

Even At These Low Prices You Can Charge It at Jane Lee

Extra Super Offer by SHAWS MICHIGAN'S LARGEST JEWELERS

4 FOR THE PRICE OF 2
18 pc. BADMINTON SET

4 RACKET SET FOR 4 PEOPLE AT THE USUAL PRICE OF A 2 RACKET SET



IT'S ONLY $9.88
50c DOWN A WEEK

YOU GET EVERYTHING SHOWN

. . . and what fun all the family will have playing Badminton. A world of sport and action in a minimum of space. It originated hundreds of years ago— Now it's enjoyed by young and old alike

- 4 Nylon Rackets
- 2 Shuttlecocks
- Regulation Net
- Poles & Stakes
- Instructions
- Storage Box

Anxious to further popularize, one company allotted a limited quantity to introduce at this ridiculously low price. When they're gone there'll be no more. So if you want a real value — hurry!

SPECIAL PRICE TO GET 1000 NEW CUSTOMERS

Copyright Robbin Products

PHONE TODAY MAIL COUPON NOW OR SHOP IN PERSON!



Open Mon. & Fri. Evenings 'til 9 P. M.

SHAW'S, 24 North Saginaw Street
Enclosed find $_____ down payment.
Please send me the Badminton Set at the special price.
I agree to pay balance weekly.

Name _____
Address _____
City _____
State _____
Phone _____
Employer _____
How long _____
Employer's address _____

SHAWS

"MICHIGAN'S LARGEST JEWELERS" Phone FE 2-6022

24 NORTH SAGINAW STREET

SALE! Quality Furniture at Tremendous Savings

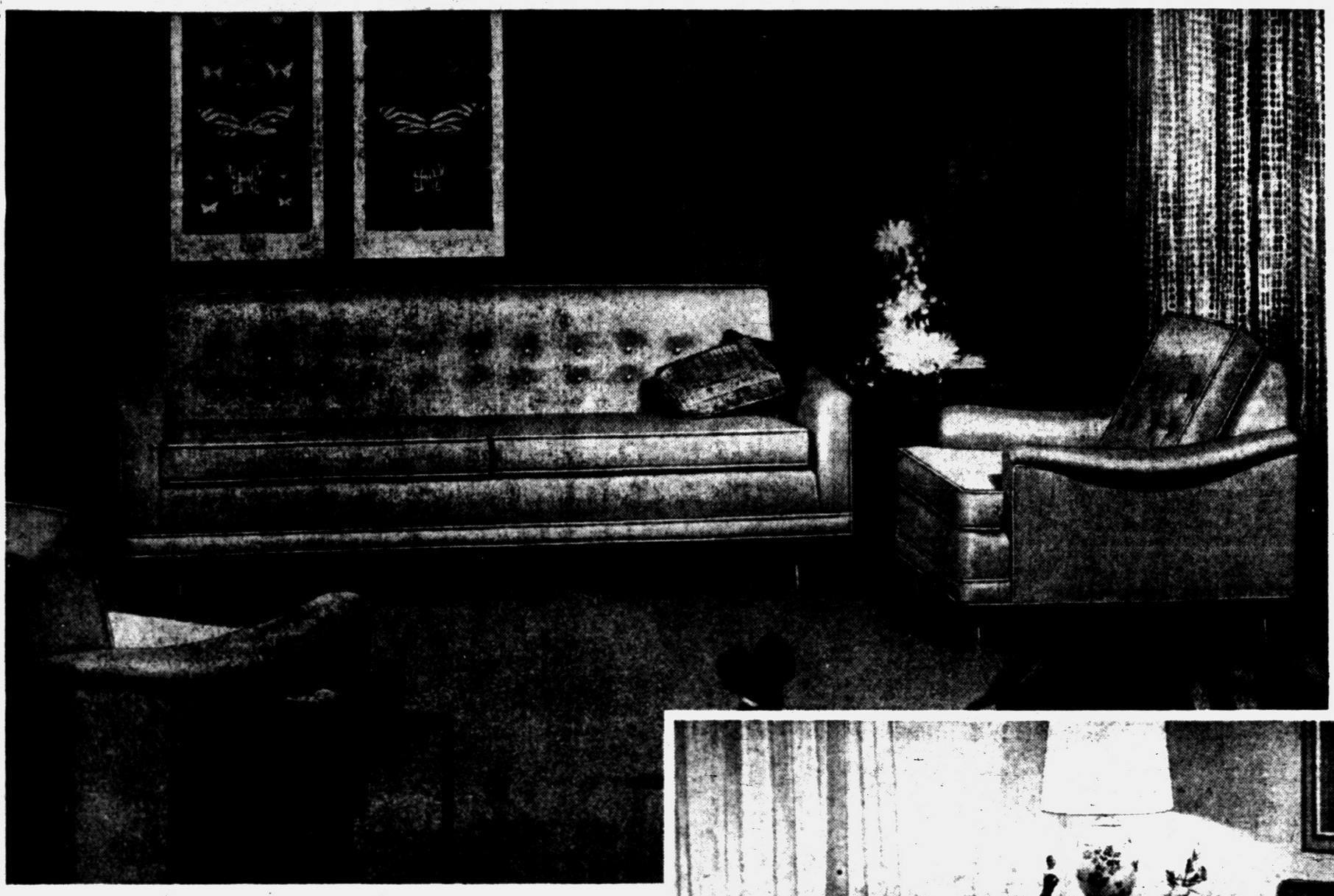

Foam Rubber
SOFA AND MATCHING CHAIRS

A perfect complement to any room . . . and so luxuriously comfortable.

SOFA ONLY $249

PILLOW BACK CHAIR (Right) $149

MATCHING LOUNGE CHAIR (Left) $129

Foam Rubber

TWIN SECTIONAL SOFA (Right or Left) $329

Highly flexible . . . an accent for any room.

Open Tonight and Monday Until 9 P.M.

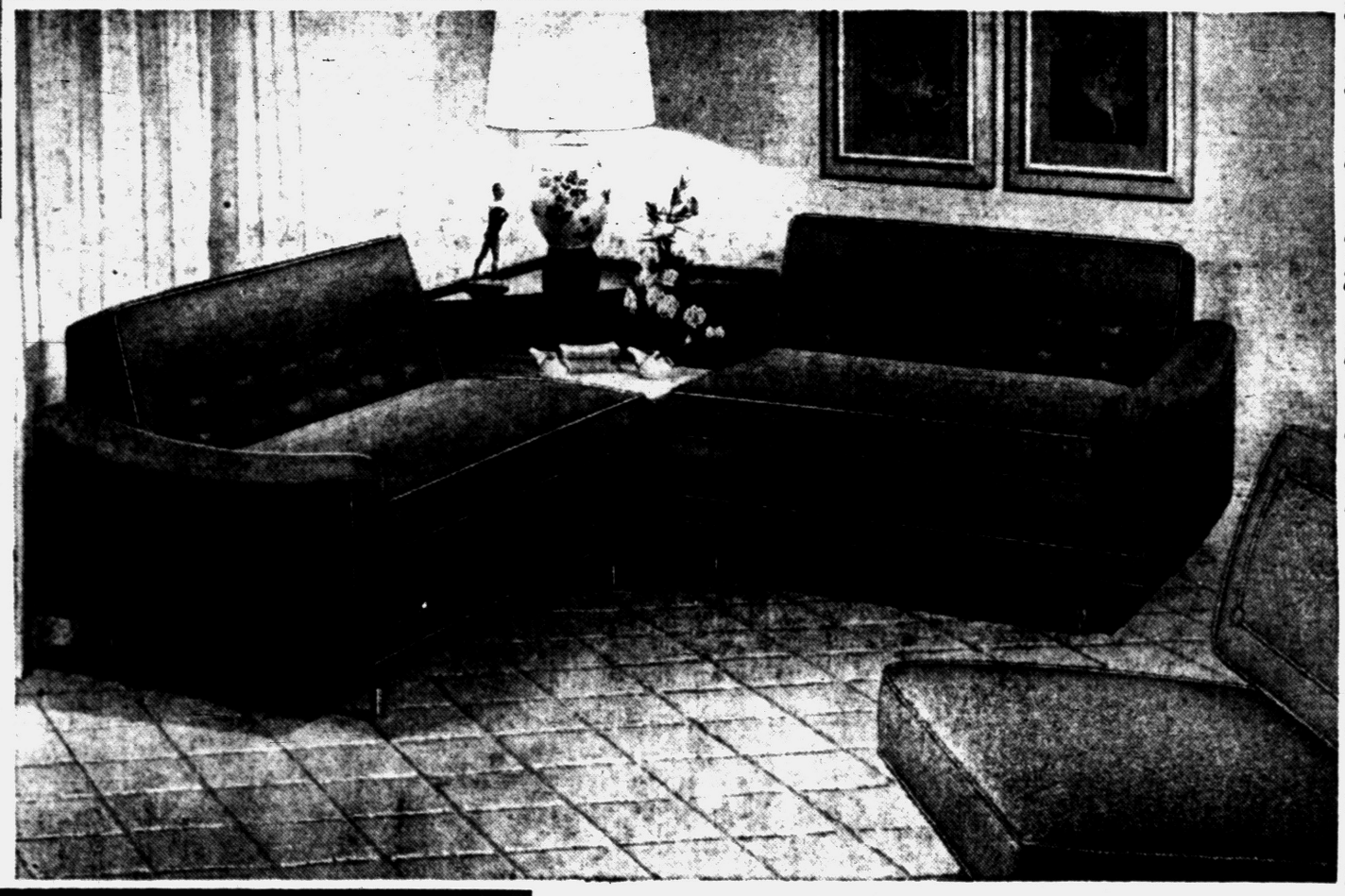

the Copenhagen Valentine Seaver Originals

PRODUCT OF KROEHLER

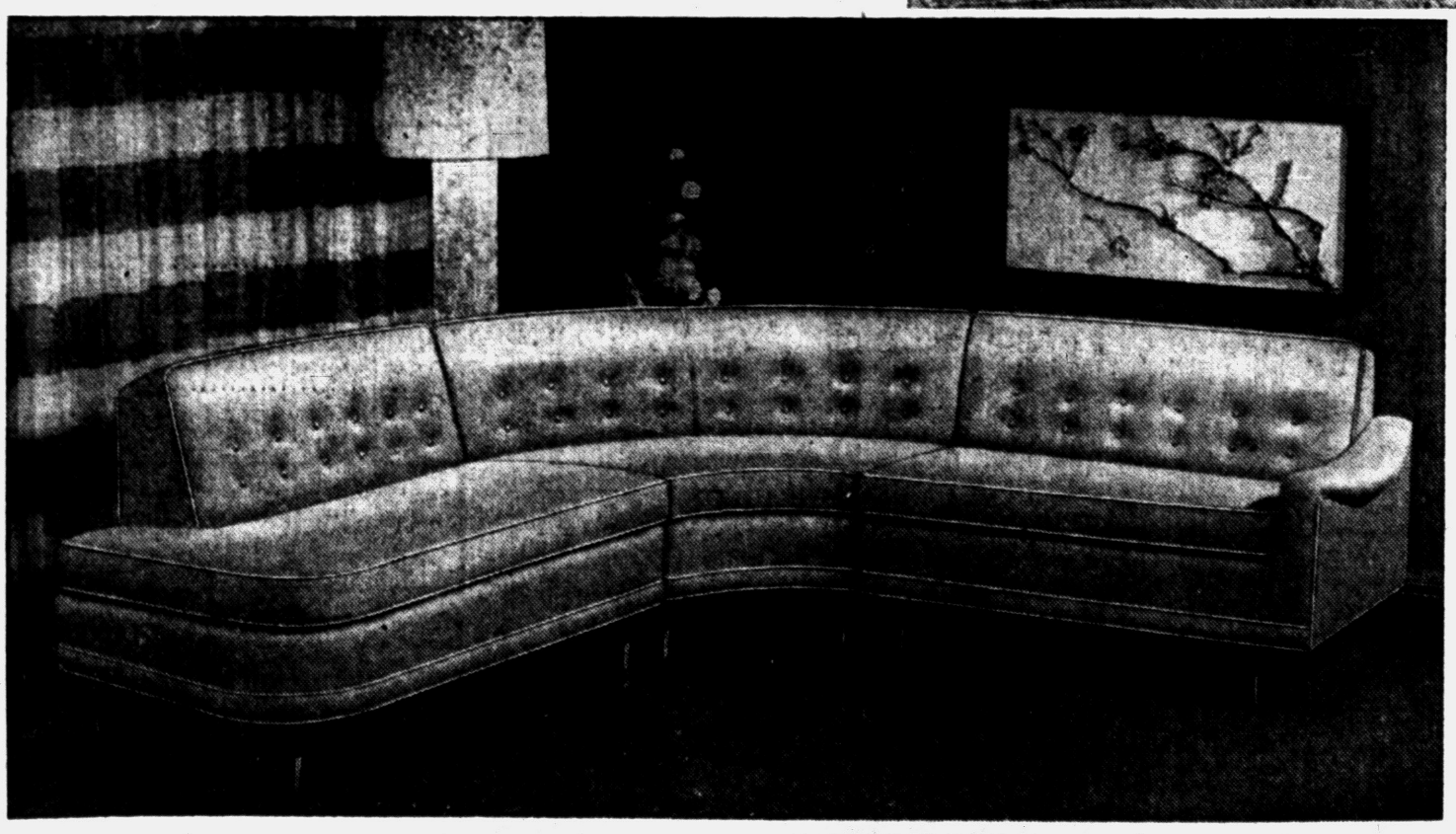

A beautiful example of the trend toward softer, more elegant modern lines. Simple, yet distinctive, the "Copenhagen" group combines the purity of Danish design with American craftsmanship and comfort. For the home that must reflect impeccable taste and a warm friendly atmosphere, Valentine Seaver's "Copenhagen" group is the perfect choice.

Foam Rubber
HIGH BACK CHAIR

High back lounge chair. Ideal for corner or den.

$149



Foam Rubber
3-PIECE SECTIONAL GROUP

3-piece sectional grouping for versatility . . . beautifully trim elegance.

$479 3-Piece Grouping

$379 OPEN TWIN SECTIONAL SOFA

$179 QUARTER CIRCLE

$329 TWIN SECTIONAL SOFA

Convenient Credit Terms!

OVER 40 YEARS OF SERVICE

THOMAS Economy FURNITURE CO.

AMPLE FREE PARKING

361 South Saginaw Street

Ample Free Parking

Easy Credit Terms

Half of U.S. spending units incomes of more than $4,000 each (families and single people) had in 1955.

ELECTRO MART

Your

AIR-CONDITIONING HEADQUARTERS

New Current Conserver
Slashes Electric Bills!

Electronic Air Purifier provides relief for sufferers from Hay Fever and other Air-borne allergies.

Plug into any electrical outlet!

Dehumidifying — Ventilating — Exhaust

New Decorator Colors

Let us survey your Air-Conditioning needs at no cost or obligation to you.

Prices Start at $149.00

FEDDERS AIR CONDITIONER

TERMS AVAILABLE



Model 66BH

Park Free Rear of Store

Open Daily
9 A. M. to 9 P. M.

Get Your Free Theater Tickets

Electro Mart

158 Oakland Avenue FE 2-3781

TODAY'S ASSIGNMENT FOR:

JUNIOR EDITORS

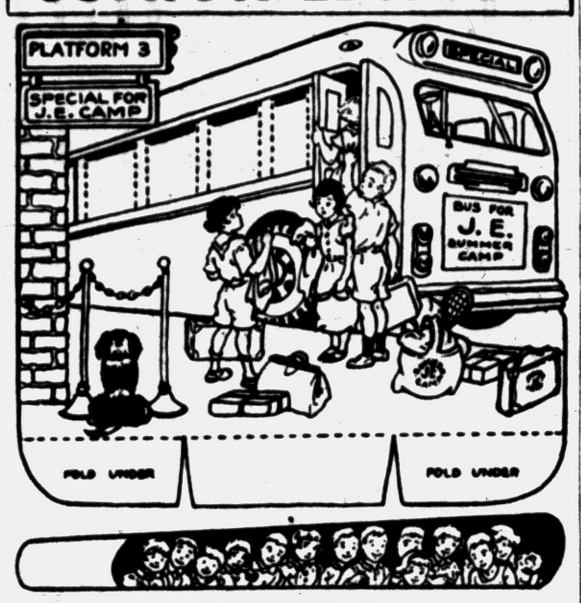

OFF TO CAMP — 5
The Bus

This is the day that the Junior Editors are going to camp, and here is the bus at the station.

Mothers and fathers are sorry to see them go, but know that the Junior Editors are going to have lots of fun. When they come back all will be healthy and tanned after plenty of fresh air, hiking, swimming and games.

Color this picture with your crayons, paste it down on cardboard and then cut out carefully. To make it stand up, fold the bottom two end panels under and the middle panel forward.

Cut the slits on every dotted line in the bus windows, and then slip the narrow end of the strip of passengers into the slit nearest the door working from the back. Weave it over the window spaces and under the narrow strips and the bus will be filled with children.

(This suggestion was first sent in by Loretta Lewis, Foster, W. Va. Send in your idea care of this newspaper, and if it is used it will be worth $10 to you. Violet Moore Higgins; AP Newsfeatures.)

Tomorrow: A Game on the Bus

He Tells Police, 'There's a Lion in My Driveway'

LONG BEACH, Calif. (AP) — "There's a lion blocking my driveway and I can't get to work," Walter Ekola complained to police.

• • •

A policeman went to Ekola's house and found 25-year-old John Shinners and his 9-month-old lion cub King waking from a sleep in the front seat of Shinners' car. The car was parked in Ekola's driveway.

Shinners explained he had lost his way to a Shrine circus. So, he said, he and King just bunked down to await daylight.

• • •

Shinners said he and his lion "live no place special" since the Los Angeles Animal Regulation Commission recently asked him to keep the cub out of the city.

The policemen led Shinners and King to the circus grounds. Ekola went to work.

Mill to Be Renovated

CHEBOYGAN (AP) — The Charmin Corp said it will spend $1,500,000 in renovating its newly acquired Cheboygan paper mill. The mill will employ between 100 and 150 persons when full operations start next Jan. 1.

Music for Inmates

MARQUETTE (AP) — Inmates at the Marquette branch prison will get their music lessons this summer from Dr. Allan L. Niemi, head of the Northern Michigan College music department. Niemi accepted a temporary appointment as music instructor at the prison.

Negro Solon Fights Integration Cause

WASHINGTON (AP)—Rep. Dawson (D-Ill), one of three Negro Democrats in the House, said today he will fight inclusion of an antisegregation amendment in the embattled $1,600,000,000 school construction bill.

* * *

As the House plunged into another day of debate over the big federal aid measure, House leaders said a final vote is unlikely before next Thursday. It will be Monday before preliminary voting starts.

Dawson said in an interview he will oppose a racial integration rider to be offered by Rep. Powell (D-NY), his Negro colleague, because "federal aid to education is needed now."

Inclusion of the Powell amendment will kill the bill, Dawson said, and added:

"I hate to see an issue (segregation) as vital as this used as a cat's-paw to kill the bill."

Democratic leaders were reported to be cracking the party whip in a determined effort to keep Powell's amendment out of the bill.

Misco Plant to Expand

MUSKEGON (AP) — Misco Precision Casting Co., has opened negotiations to locate at a Muskegon facility in order to be in full production by fall. Increased demands for its products—jet engine component parts — has bypassed plans to build a $1,000,000 plant in Muskegon Township. Misco already employs about 200 persons at a Muskegon location and operates a large plant at Whitehall.

About 300 million free road maps are given to Americans every year.

NOTICE OF TAXES CITY OF PONTIAC

1956 City and School taxes will be due and payable at the office of the City Treasurer July 1, 1956, through July 31, 1956 without fees.

Payments made by mail must be postmarked not later than July 31, 1956 to avoid penalty.

August 1, 1956 a collection charge of one per cent (1%) will be added and one per cent (1%) additional each month thereafter on any unpaid City and School Taxes.

All 1956 City and School Taxes remaining unpaid as of March 1, 1957 will be payable at the Oakland County Treasurer's Office, subject to additional penalties as provided by State Law.

WALTER A. GIDDINGS
City Treasurer

DON'T LET YOUR TAXES GO DELINQUENT!



Special Purchase CAMERA Sale!

WKC Bought Entire Stock of One of Detroit's Largest Camera Dealers!

Everything for the camera bug. Now Pontiac's most complete stock of camera equipment—always at the lowest prices!

UP TO **70% OFF!**

ANSCO CAMERA KITS
Includes: Camera, Flash Attachment, Bulbs and Film. 44 to Go.
Was $16.95 Now Only **$6.49**

FINE CAMERAS

Argus '75' Portrait Camera Kits Includes camera, flash attachment, bulbs, film. 4 to go. Reg. Price $24.95, Now....	$14.95
Kodak Reflex II Camera with Case. Only 1 to go. Reg. 79.50, Now....	$44.00
Ansco Memar Camera Kit Includes camera, flash attachment, flash bulbs, film. Only 1 to go. Reg. $56.25..	$39.88
Keystone Capri Camera, F2.5 Lens. Only 1 to go. Reg. 49.95, Now....	$34.00
Bell and Howell 252 Camera Only 1 to go. Reg. 49.95 Now....	$32.00
Kodak Signet Camera. Only 1 to go. Regular 79.00. Now	$42.00
Kodak Bullseye Camera Kit Includes flash attachment, camera, bulbs, film. Only 1 to go. Reg. $19.95, Now...	$14.95
Duplex III Camera with Focusing Kodar, F8 Lens. 1 to go. Reg. 16.95 Now	$12.95

MANY MORE FAMOUS CAMERAS TO CHOOSE FROM AT PROPORTIONATE SAVINGS!

Projectors, Lens, Light Meters, Cases, Screens, Etc.
20% to 60% OFF!

Sekonic Photoelectric Light Meters with Cases. 4 only. Regular 9.95. Now only.	$5.95
General Electric Photoelectric Light Meter DW68. 1 only. Regular 24.50. Now only.....	$16.50
Argus C4 Flash Gun. 1 only. Regular 9.50. Now only.....	$3.88
Morton 35mm Telephoto Lens. 3 only. Regular 45.95. Now only.....	$28
Morton 16mm Telephoto Lens. 2 only. Reg. 39.95. Now only.....	$21
Revere 7778 MM Projector. 1 only with case. Reg. 127.50. Now only..	$79.88
Argus C3 Leather Cases. 3 only. Regular 9.50. Now.....	$6.95
40" x 40" Screen. 1 only. Regular 12.95. Now only.....	$5.95
Bell and Howell Leather Camera Case. 1 only. Reg. 8.95. Now.....	$6.95

NO MONEY DOWN
AS LITTLE AS **50c WEEKLY**

CLOSING OUT 1200 Assorted ROLLS of FILM, Popular Sizes
20% to 60% Off!

WKC Phone FEderal 3-7114
108 NORTH SAGINAW

Open tonight 'til 9—FREE Parking behind WKC

FREE*

CARTON OF DELICIOUS

CANADA DRY FLAVORS



*HERE'S HOW YOU GET IT

1. Buy a 4-bottle carton of large Canada Dry Fruit Flavors...True Fruit Orange, True Fruit Black Cherry, Grape or Root Beer—at regular price, plus deposit.
2. Send the 4 bottle labels plus special "FREE" insert card found in each carton to Canada Dry Ginger Ale, Inc., 15004 Third Avenue, Highland Park 3, Mich., with your name and address. You'll get back your full purchase price less usual bottle deposit.
3. Each request for refund *must* be accompanied by a "FREE" insert card and the 4 bottle labels!
4. Hurry, offer expires July 7th. Only one refund to a family.

THE FLAVORS YOU LIKE...THE NAME YOU KNOW

GEORGE'S - NEWPORT'S *Where You Always Get Your Money's Worth* GEORGE'S - NEWPORT'S

BURSTING 4TH with BARGAINS

Giant SUMMER Sale

HOTTER THAN A FIRE-CRACKER VALUE!

Use Our CREDIT TERMS

Terrific 4-Day Sale! Just in time to save you plenty for your 4th of July fun! Yes, all brand new crisp summer goods for you, your family and your home. The savings are the greatest, even at these prices you can charge it. Check each item. SHOP TONIGHT AND SATURDAY!

REG. 2.59
MUSLIN SHEETS
1.44
Full size. Come, save.

Reg. 39c
PRINTED PERCALE
19c
1st quality. Full bolts.

REG. 1.39
CURTAIN PANELS
79c
72, 81 inch length.

REG. 5.99
CHENILLE SPREADS
3.00
Twin, full size.

REG. 6.99
PRINT DRAPES
3.99

REG. 1.99
CARPET REMNANTS
88c
Rubberized 24x36

REG 6.99
DACRON PILLOWS
3.99
Washable, extra plump

79c CANNON
BATH TOWELS
49c
Giant 22x44 size

Use Our CREDIT TERMS

EVEN AT THESE LOW PRICES YOU CAN CHARGE IT!

Men's Undershirts
Save on better Undershirts in sizes 38 to 52. All first quality.
39c

LADIES' FANCY PANTS
Values to 2.99. Washable print, floral and stripe cottons. Sizes 10 to 18.
1.66

NYLON HOSE
Reg. 89c values. New summer shades in sizes 8½ - 11. Slight irregulars.
33c

REG. 3.99 SUMMER
LADIES' HATS
Choose from dress and sport styles. All head sizes.
$1

REG. 19.99 NYLON, WOOL
LADIES' SHORTIES
Yes, here's your chance to save plenty on quality sizes.
8.99

REG. 3.99 SUNBACK
LADIES' DRESSES
Cool, washable prints in light and dark grounds. 10 to 44.
$2

PURCHASED FROM A FAMOUS MAKER!
SWIM SUITS



Values to 7.99
4.88
Choose from lastex faille in all colors, red, navy, turquoise, brown and black. In figure flattering styles. Smart new print cotton Swim Suits included. Sizes 32 to 38.
LARGE SIZE SWIM SUITS $6.99

KEEP COOL . . . LOOK SMART ON THE 4th!
POLOS - SHORTS



Values to 1.99
97c
ALL WASHABLE
Stock up now on brand new Summer shorts in button and novelty styles. All colors. Sizes 10 to 18. Polos and halters are perfect matches for your shorts or pedal pushers.
Ladies Better Sport Halters..... 88c

JUNIOR--MISSES'--WOMEN'S
DRESS COTTONS



Values to 16.99
8.99
Sizes 9 to 15, 10 to 20, 16½ to 24½
Wear them to cocktail parties, dinners and dress-up occasions. Cotton that looks like silk.
Second Floor

Lucky Purchase from a much better maker of
SUMMER DRESSES



Reg. 6.99
3.99
Scoop up an armful for the 4th of July. Choose from No-Iron Cotton, Nylons, Dacrons, Sunbacks, Jacket Dresses. Junior, misses', large sizes.
Second Floor

Save on Famous "COLONIAL"
SPORT SHIRTS



99c
Men's short sleeve washable cotton and plisse, solids, stripes, prints and checks.
$2.99 Sport Shirts ..... 2 for $3

Save Up to 4.99 on These
MEN'S PANTS



Reg. 8.99
3.88
Rayon gabardine, checks in all colors. Sizes 28 to 44. Perfect for all summer wear.
Wash. Wear Dacron Pants 7.99

IN TIME FOR THE 4th!
Men's Swim Trunks



Reg. 2.99
1.88
Choose from gay printed boxer styles and fitted Lastex Briefs. Sizes S, M, L.
8.99 Cabana Sets 5.88

Outstanding Saving on First Quality
STRETCH SOX



Reg. 1.00
2 for $1
One size fits all. Brand new designs and colors. Don't miss this value group.
69c MEN'S UNDERWEAR..... 2 for $1.00

Famous "SUTTON HALL"
MEN'S SUITS



Reg. 49.99
29.99
Better suits at a giveaway price. Sizes 35 to 44. Be sure to see this value sensation!
$29.99 Men's Sport Coats..... $15.00

SPECIAL SALE! GIRLS'
SHORT SETS



Reg. 1.99
Sizes 3 to 6x
1
Outstanding group of better short and blouse and short and halter sets in poplin and no-iron fabrics. Sizes 3 to 14.
$1.59 PLISSE PAJAMAS 99c
89c PLAY SHORTS 49c

2.99 GIRLS'
SWIM SUITS



Reg. 2.99
Sizes 8 to 14
1.97
A Lucky Day special! Swim suits for the 4th of July. Sizes 4 to 14.
TERRY ROBES 1.99
1.59 Sleeveless Blouses 89c

Boys' and Girls' PLAY TOGS



• VALUES to 1.99
97c
• Boys' Shorts • Girls' Shorts • Pedal Pushers
• Girls' Polos • Boxer Pants • Boys' Polos
Large special group of children's sturdy play clothes taken from our regular stock of $1.29 to $1.99 togs, sizes to 14.

1.99 BOYS' COOL
SPORT SHIRTS



97c
A Lucky Day for the boys. Nylon and plisse short sleeve summer shirts. Srzes 3 to 16.
$1.29 SWIM TRUNKS..... $1.00
$1.99 DOUBLE KNEE JEANS... $1.59

1.99 GROUP BOYS'
CABANA SUITS



1.00
Cool no-iron short and shirt sets for play and dress — Sanforized shrunk. Sizes 3 to 6x.
$1.29 BOYS' POLO SHIRTS..... $1.00
$1.99 SPORT SHIRTS $1.59

FAMOUS 1ST QUALITY
NYLON HOSE



66c
Yes! First quality in summer shades. Sizes 8½ to 11. No limit! Buy all you want.
COTTON ANKLETS ..... 3 for $1

LADIES' BLOUSES



88c
Sanforized guaranteed fast colors. Reg. 1.99. Choose from sleeveless and sleeve styles. Sizes 32 to 38. White, black and pastel colors.
$5.99 BETTER BLOUSES... $1.88

SAVE ON NEW SUMMER
Ladies' Skirts



Reg. 3.99
1.88
Smart new print cottons and linens. Sizes 22 to 30. Otustanding values for now and summer.
$5.99 BETTER SKIRTS $2.88

Ladies' Famous Brand
NYLON SLIPS



Reg. 2.99
2 for $3
Nylon and shadow panel drip dry cottons. Sizes 32 to 44. Shadow panel half slips included.
35c RAYON PANTIES 19c

Value Sensation on White
LADIES' PURSES



Reg. 2.99
1.00
Save on brand new white summer Bags. In all shapes and sizes.
$5.99 LADIES' BRUNCH COATS.....$2.88

BIG VALUES for the INFANT



SAVE UP TO 50% AND MORE!

Receiving Blankets	Reg.	.69	.49	Diaper Suits	Reg.	1.99	1.00
Infants' Shirts	Reg.	.59	.39	Sun Suits	Reg.	1.49	.97
Fitted Crib Sheets	Reg.	1.29	.89	Knit Gowns	Reg.	1.00	.69
Plisse Crawlers	Reg.	1.29	.89	Training Pants	Reg.	.19	.10
Birdseye Diapers	Reg.	2.69	1.77	Car Seats	Reg.	3.99	2.99
Nylon Quilted Blankets	Reg.	3.99	2.94	Patch Quilts	Reg.	2.99	2.00

MEN'S WALKING SHORTS



2.99
Perfect for summer wear. Denim & gabs. Cool and smart. All colors. Sizes 30 to 44.

"ROSEMARIE REID" SUITS



10.99 to 19.95

10 Gold Trading Stamps
Georges Newports
74 N. Saginaw St.
We Give Holden Trading Stamps

Independent Voter Still Holds Balance of Power in Michigan

ANN ARBOR (AP)—A University of Michigan survey indicates that the independent voter controls one fourth of all Michigan ballots when he votes.

In a survey conducted last September on 635 adults from 23 Michigan counties, the University's Survey Research Center has concluded that Democratic preferences outnumber Republican preferences six to five.

But the independent voter, with 26 per cent of the eligible ballots, still controls the balance of power.

In answer to the question, "Generally speaking, in politics, do you usually think of yourself as a Republican, a Democrat, an independent, or what?", 37 per cent responded for the Democrats and 31 per cent for the Republicans.

Six per cent said they didn't know. This does not imply ignorance. Some were refusing to answer.

However, Prof. Angus Campbell, director of the Center, said that the findings of the Democrat majority is in no way a reliable forecast of the fall election. He pointed out that issues and candidates also determine largely a voter's decision.

* * *

In addition, he explained, an inclination toward one party or another is useless unless it becomes a vote at a polling place.

The survey indicated that the Michigan Negro is overwhelmingly a Democrat. Splitting the Negro portion of the sample, 76 per cent answered Democrat, 13 per cent independent and nine per cent Republican.

Of the whites, 32 per cent answered Democrat, 28 per cent independent and 34 per cent Republican.

Republican respondents dominated the lowest (up to $2,999) wage groups and the highest ($6,000 and up) wage groups, while Democrat respondents dominated the middle wage groups ($3,000-$5,999).

Independents remained stable in spite of wage variations.

Education showed another wide difference between Democrats and Republicans. Of those who finished grade school, 43 per cent were Democrats, 27 per cent Republican; some high school: 37 per cent Democrats, 31 per cent Republican; completed high school 36 per cent Democrat, 32 per cent Republican; some college, 28 per cent Democrat, 38 per cent Republican; completed college: 13 per cent Democrat, 52 per cent Republican.

Independents tend to remain at about the same levels despite educational levels.

Both CIO and AFL families tended to be strongly Democratic. There was little difference between them. In families where at least one member belonged to the CIO 53 per cent were Democrat, while the percentages among AFL was 49.

Age was another factor where variations in party preference tended to be great.

The survey indicated that Democrats outnumbered Republicans in every ten-year age group until age 60. Independents, as in almost all gradings of age, salary, and education did not tend to fluctuate.

The survey supported the common belief that central Detroit is largely Democrat—58 per cent against 17 per cent Republican and 19 per cent independent. In the suburbs this tapered slightly to 46 per cent Democrat, 20 per cent Republican and 27 per cent independent.

Cities other than Detroit over 50,000 were split almost evenly between the three groupings.

Cities between 2,500 and 50,000 showed the greatest Republican strength—50 per cent against 19 per cent Democrat and 25 per cent independent. Small towns and open country showed 43 per cent Republican, 30 per cent independent and 21 per cent Democrat.

In the sample there were as many respondents from small towns and open country as there were from central Detroit.

Rural-Road Speed Averages 50 M.P.H.

WASHINGTON — According to the bureau of Public Roads, the average speed of motor vehicles on main rural highways where drivers were free to choose a desired speed set an all-time record of 50.7 miles an hour in 1955, an increase of seven tenths of a mile an hour over the 1954 figures.

Studies made by 33 states indicate that the average 1955 speeds for cars, trucks and buses were 52.1, 45.8, and 52.6 mph, respectively.

Some 57 per cent of the passenger cars exceeded 50 mph and 18 per cent traveled more than 60 mph. Twenty-seven per cent of the trucks and 63 per cent of the buses exceeded 50 mph.

4,752 Enroll at MSU for Summer Classes

EAST LANSING (AP)—Enrollment for Michigan State University's summer session is about 9 per cent higher this year than last, the university states.

At the close of registration Wednesday, 4,752 students had registered for summer classes. Late registrations are expected to boost the figuure to 5,200 or 5,300.

The largest summer school enrollment was in 1947, when 5,288 students registered.

Returns to Tragedy

DALLAS (AP)—Mrs. Dorothy Jenkins returned home from work yesterday and found her two children suffocated in a home freezer. Neighbors said Mrs. Jenkins had cleaned the freezer and left the lid up to air it out. The children, Sandra, 8, and Gregory, 6, apparently climbed in and one of them let the lid fall shut, police said.

There are 11,564 active licensed women pilots in the nation. Fourteen of them hold helicopter ratings.

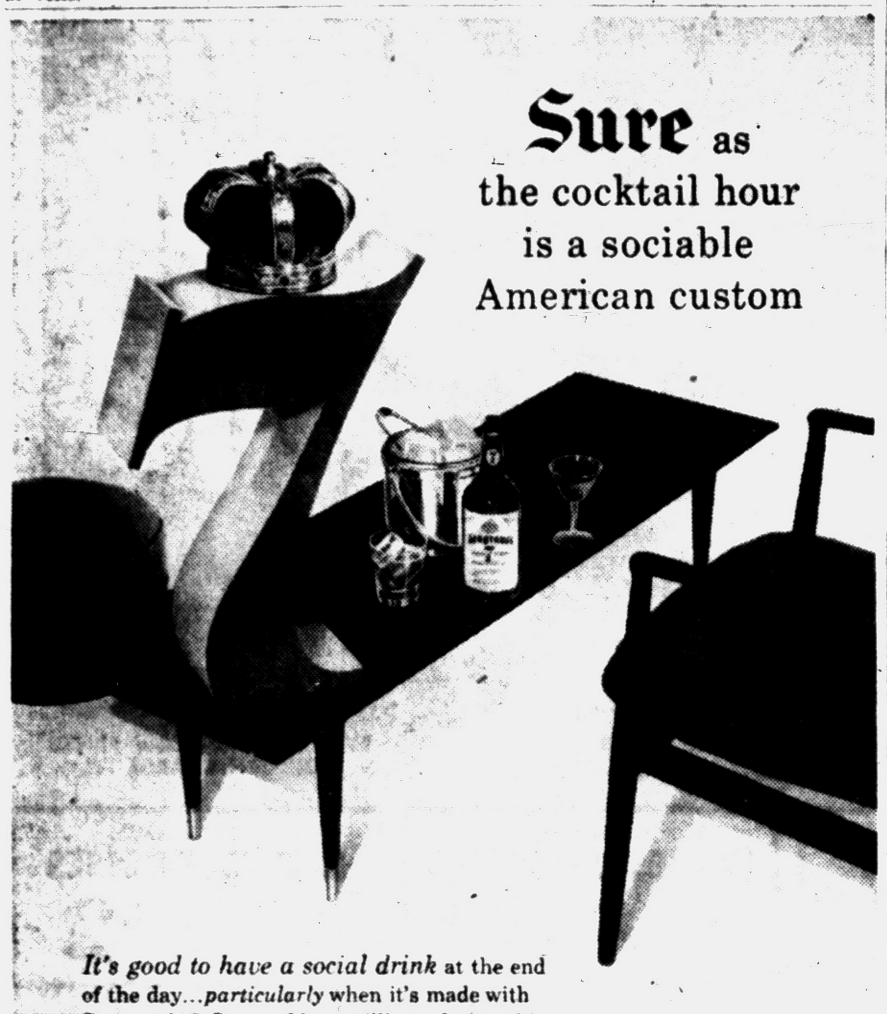

Sure as the cocktail hour is a sociable American custom

It's good to have a social drink at the end of the day...*particularly* when it's made with Seagram's 7 Crown. More millions choose *this* whiskey than any other brand, because of the special perfection it brings to every drink!

Say Seagram's and be Sure
OF AMERICAN WHISKEY AT ITS FINEST

Seagram-Distillers Company, New York City. Blended Whiskey. 86.8 Proof. 65% Grain Neutral Spirits.

for that wonderful barefoot feeling...



• HANDLACED SOFTEES
• VERY FLEXIBLE
• CREPE SOLES

$2.98

Red
Black
White
Smoke

Go first to Neisner's

Open Friday and Monday Nights 'til 9 P. M.



PUSH...SWOOSH...
Get a bin full of Ice Cubes!

Startling new Ice Cube Ejector is but one of a dozen exciting Lift to Living features of the new

FRIGIDAIRE REFRIGERATOR for '56!



- ★ Cold-Pantry model in choice of 4 Beautiful Exterior Colors and White
- ★ Decorator Panels in Color
- ★ "Picture Window" Hydrator
- ★ Bottom Freezer for 66 lbs.
- ★ Self-defrosting Refrigerator Section
- ★ Roll-to-You Shelves
- ★ Big, sliding Meat Tender
- ★ Butter Conditioner
- ★ Exclusive "Flowing Cold"

1956 MODEL CP-120-56 ILLUSTRATED
NOW ONLY $4.50 A WEEK
after small down payment
Other 1956 Frigidaire Refrigerators priced as low as

Your old refrigerator will never be worth more in trade!

• BUY ON OUR EASY PAYMENT PLAN •

CLAYTON'S
FURNITURE & APPLIANCES

OPEN MONDAY and FRIDAY NIGHTS

Plenty of FREE PARKING SPACE

3065 Orchard Lake Rd. Phones: FE 5-8811 & FE 5-8974 KEEGO HARBOR

HOW TO MAKE YOUR DIAMOND APPEAR
TWICE as Large . . .
TWICE as Brilliant!

REMOUNT your DIAMOND



in an amazing new
"MIRROR-LIKE" SETTING

Read What a New York Paper Has to Say About This Discovery

Mirror-Like Gem Settings "Increase" Diamond Size

NEW YORK—A few small diamonds that look twice or three times their actual size when mounted in a piece of jewelry is becoming one of the biggest trends in the country, according to a designer here.

Stylists are making a one-quarter carat diamond, or several stones with that combined weight, seem as much as a full carat "with Mirrors," as a prominent designer describes it.

In his case, he explains, the mirrors are gem settings made of the brilliant white gold or platinum metals.

The jewelry "magic" works in the following manner. When the customer's budget is limited, your jeweler will work with a number of small diamonds generally brilliant cut, perhaps adding up to one-quarter or one-third carat.

Having mounted them in settings, he will often encircle the gems in highly polished engravings of the same white metal so that they, too, resemble diamonds.

In appearance, a ring, clip or earrings so designed seems studded with gems, and very costly. Only when held close to the eyes can the "illusion" be detected. Meanwhile, women are delighted with the trend of "reflected" luxury.



Remount your diamond along with 9 diamonds (total of 1/5 carat) for as little as $100.00 including all setting and Federal tax.

Here's the Secret



4 diamonds set to add brilliance to your own center diamond.

Or, use your diamond with 11 diamonds (total of 1/4 carat) for as little as $130 including all costs.

Choose a beautiful 4 diamond solitaire mounting, as shown above, for only $45.00 Federal tax included.

If you wish to trade in your diamond, Connolly's will allow the full price that it could be sold for today.

REAL china for everyday use

Bake on it
Serve on it



Peter Terris 16-piece starter sets from $12.95

YOU SAVE $4.05 WHEN YOU BUY THE SET.



Prices shown are for 16-piece starter sets

Ovenproof! Bake on it. Serve on it
Dishwasherproof!
Kiddie proof! Service weight for extra strength
One Year Warranty! Free breakage replacement
Indoor-Outdoor! Use it anywhere

BIG SAVINGS—ON 16 AND 45-PIECE SETS.
Your choice of beautiful patterns

BUDGET PAYMENT ACCOUNTS INVITED

Connolly's JEWELERS
Certified Gemologists
Registered Jewelers American Gem Society

16 W. Huron Street Phone FE 2-0294

BIGGEST and BEST BUYS
TV
Summer SALE!
Famous Makes:
RCA MOTOROLA
PHILCO
ADMIRAL ZENITH
SWEET'S RADIO
and APPLIANCE SHOP
FREE PARKING
422 W. Huron St. FE -1133

Sooner or Later - You'll Get a
GATOR TRAILER
SO EASY TO LAUNCH—TO LOAD
KELLY'S HARDWARE
8994 AUBURN RD. COR. ADAMS FE 2-8811

SAVE 1/3
DIAMOND IMPORT SALE
WE BUY DIRECT AND PASS THE GREAT SAVINGS ON TO YOU
Figure Your Own Savings From Original Price Tags
8-DIAMOND BRIDAL PAIR
Regular $125.00
NOW ONLY $83.50
$1.00 WEEKLY
6-DIAMOND BRIDAL PAIR
Regular 99.50
$66.34
$1.00 Weekly
DIAMOND SOLITAIRE
Reg. $69.50
$46.34
$1.00 Weekly
10-DIAMOND BRIDAL PAIR
Regular 174.50
$116.34
$1.00 Weekly
5-DIAMOND 14K GOLD RING
Regular 75.00
$50.00
$1.00 Weekly
12-DIAMOND BRIDAL PAIR
Regular 199.50
$133.00
$1.00 Weekly
3-DIAMOND 14K GOLD RING
Regular 79.50
$53.00
$1.00 Weekly
NO MONEY DOWN!
NOT ONE CENT EXTRA FOR CREDIT
Lifetime Diamond Service . . .
We will clean your Diamond, polish ring, tighten or adjust prongs at any time.
100% TRADE-IN ALLOWANCE
Your diamond purchased here will be exchanged at any time for a larger diamond at its full purchase price.
Mark JEWELERS
45 N. SAGINAW Directly Across from Meisner's

THE BERRYS By Carl Grubert



Among Parallel Group in State

City 7th in Phone Service With 86 Pct. Distribution

More than 86 per cent of all Pontiac households now have telephone service, according to a report released today by E. J. Novak, district commercial superintendent here for the Michigan Bell Telephone Co.

• • •

Top city among those in the state with more than 50,000 population is Royal Oak, with 93 per cent of all households equipped with telephone service.

Next in line are Kalamazoo with 91; Jackson and Lansing with 90; Grand Rapids, 89; Flint, 88; Pontiac and Battle Creek, 86; Detroit and Saginaw, 84; and Bay City, 82.

Again this year, Evanston, Ill. leads all other cities of 50,000 population with 98 per cent of its households having a telephone. Several smaller Michigan cities like Birmingham and Midland, have similarly high telephone development.

Of the households in the entire Michigan Bell area, 87 per cent have telephones. Only one other Bell System company, the Southern New England Telephone Co., has a higher development—88 per cent.

Although 86 per cent of Pontiac's households have a telephone, Novak said there were more than 98 residence telephones for every 100 households.

The seeming discrepancy is a reflection of the growing number of homes with more than one telephone," he said. "The popularity of extension telephones has mushroomed since the company began offering them in a choice of eight colors."

Appoint School Head

DETROIT (AP)—Stuart Openlander, 44, has been appointed superintendent of schools in suburban Dearborn, coming from a similar post in the village of Wayne. Openlander succeeds Dr. Mark Scully, who resigned to become president of Southeastern Missouri State College. Openlander will receive $18,500 the first year of a three-year contract that provides $20,000 the third year.

Campaign by Airplane

PORT HURON (AP)—Robert J. McIntosh has dusted off his World War II air force pilot's license to hit an aerial campaign trail. McIntosh is seeking the Republican nomination to Congress from the Seventh District. He said renting a plane is cheaper than covering the six county district by automobile. McIntosh last flew in 1945 but had his license reinstated after a physical examination and some practice flights.

India's Central Silk Board is planning to spend $10,500,000 in the next year to develop the country's silk industry.

PICNIC CHESTS
Reg. 13.95
$9.95
Keeps beverages and food cool up to 72 hours. Size 18½x14½x10.
Cola Type Chests
Size 15½x11½x12. Popular red color
Regular 12.95
$8.95

GASOLINE POWERED ROTARY MOWER
$79.95 Value
$44.88
Famous Moto-Mower
Full 18" Cutting
A famous Power Mower at an unbeatable LOW PRICE. Big rugged 1¾ h.p. Clinton Motor
REEL POWER MOWER
Another famous Moto Mower with Briggs & Stratton engine.
Regular 116.95
Only 87.50

GYM SET AND SLIDE
SEE THIS TERRIFIC VALUE
BOTH ONLY $22.88
Regular $35.75
Gym Sets Only, From $12.95
Individual Slides Only From $9.95

PICNIC TABLES
Enjoy a cool supper in your backyard with one of these all wood double bench and table combinations
Reg. $29.95
$14.95

WADING POOLS
Rigid Sides
SAVE 50%
Heavy Fabric
Fully Guaranteed
4x6 ft.
Reg. $25.88
$12.95
OTHERS TO $36.95

FAN SALE
ROLLA BREEZE
Wheel it anywhere in the house. Big powerful 20" fan
Reg. $69.95
$48.50
WINDOW FAN
Can be used in window or on table or floor. Easily reversible
$10.95
OTHERS $6.95 to $54.50

LUGGAGE OF ENDURING BEAUTY
SAVE 33%
Light Strong Lasts for Years
FOLDING CHAIRS
Light, but very strong.
Genuine Saran Weatherproof Covering
Folds up or Locks Open
Reg. $7.50
$5.25

TOOL DEPARTMENT
49-PIECE SOCKET SET
Reg. $49.95
$19.95
Has ½" Ratchet and Socket Set; ¼" Socket Set; Complete Ignition Set; 5-Piece Offset Box Wrenches; 5-Pc. Open End Wrenches; Heavy Duty Tool Box with Lift Out Tray.
Stanley Plane
Nothing finer can be said of a tool than "It's a Stanley"
Regular $10.95
$6.88

VELOCIPEDES
FAMOUS COLEMAN BRAND
10" Size $8.35
12" Size $8.96
16" $10.22
SHAKESPEARE
FISHING TACKLE
SAVE UP TO 50%

GENERAL Tire WAREHOUSE
2258 DIXIE HIGHWAY JUST NORTH OF TELEGRAPH
Monday and Friday Evenings to 8:30
Daily 9 to 6; Sunday 10:30 to 2:30

At The LION STORE
Entire Stock
Men's Summer
Suits
Including ALL National Brands
Regular $35 and $40
Now—
$29
Regular $55 and $60
$39
Entire Stock
Sport Coats
Including ALL National Brands
Regular $25 and $30
$21
Regular $32.50 to $39.50
$29
Charge 'em 3 Ways—
• 30 Days • 70 Days • 6 Months
Lion STORE
PARK FREE REAR OF STORE WHILE SHOPPING

HUDSON'S HARDWARE

1475 BALDWIN AVE.



LES HUDSON

SALE

SAVE

$25.00



BILL NEWTON

HOT WEATHER SPECIAL

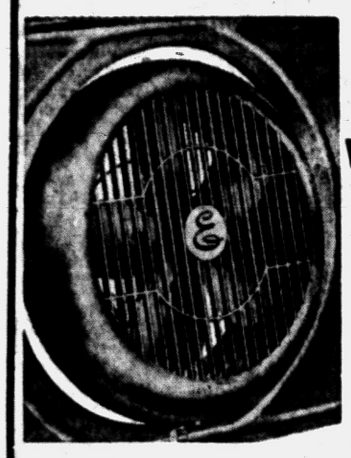

EMPIRE

MULTI-USE WINDOW FANS

$14.95

reg. price as advertised in Life

$39.95

- REVERSIBLE
- FITS ANY WINDOW
- STEEL
- QUIET
- CAN BE USED IN
- OFFICE
- HOME
- HAS FLOOR STAND



Pontiac Press Photo

UP SHE GOES — Taking rapid form these days is Pontiac's second milestone in its Civic Center program — the $800,000 Public Safety Building. The structure is being constructed next to the City Hall and is expected to be ready by the fall of next year at the earliest. Work began on the building in late March. It will house, among other things, the police department, the fire chief and staff, and municipal courts. It is being financed from the city's capital improvement program.

U. S. Defends Pacific H-Bomb Blasts; Horrifying Effects Serve as Example

UNITED NATIONS, N. Y. (INS) — The U. S. has told the U. N. Trusteeship Council that hydrogen bomb blasts in the Pacific have disclosed the "horrifying" effects of an atomic war.

The U. S. at the same time reiterated her right to continue such nuclear tests in the Pacific trust territory and refuted claims advanced primarily by India that the explosions are in violation of the U. N. charter.

Mason Sears, American representative in the council, pointed out that the U.S. accepted her trust agreement in 1947 "clearly predicated upon the fact that the islands were a strategic area in which nuclear tests had already been held and would be held again."

He added:

"When you come right down to it, does anyone suppose that the U. S. would have voluntarily transferred the islands to the trusteeship system if further nuclear tests were thereby to be prohibited?"

COURT RULE INSISTED

India insisted that the International Court rule on this point but the U. S. opposed this procedure.

Mason claimed in the council that there was no objection to the tests until "fall out" ashes in 1954 from the hydrogen bomb explosion in the Pacific injured natives of the Marshall Island group and some Japanese fishermen.

He added:

"The issue therefore is not the moral issue of a strategic trust territory. It is rather that these tests have dramatized the horrifying issue of what might happen to the world if an aggressor nation were to precipitate a nuclear war."

India referred only indirectly to the fact that Russia also is conducting nuclear tests, although within Soviet territory. The Indian representative said that such experimentation is "dangerous" wherever carried out. Presumably, he meant that the possibility of radioactive fall-out results from nuclear explosions anywhere.

RAPS RUSSIAN TESTS

Sears leveled oblique criticism at Russia's unreserved secrecy on all nuclear blasts conducted in the wastes of Siberia by drawing the council's attention to "another side" of the picture. He said:

"This is a recognition that the nuclear tests in the Pacific have been so extensively photographed and advertised that the whole world has now come to understand that a third world war might destroy the human race.

"In consequence, it might well be that the Pacific tests will go down in history as the time and the place that made future international war impossible.

"If so the Marshall Islands, without loss of life or important damage to more than five square miles of territory, will have shared in making one of the greatest contributions that have ever been made to the welfare of mankind."

Fund for the Republic Probe Date Revealed

WASHINGTON (AP) — The House Committee on Un-American Activities has set July 10 for the start of its long-planned probe of the Fund for the Republic.

• • •

The initial hearing, Chairman Walter (D-Pa) said, will deal with a fund-financed survey concerning "blacklisting" of persons in the entertainment industry for alleged Red activities.

Walter said John Cogley, director of the survey, has been subpoenaed to testify at the closed session.

• • •

Cogley's report said the blacklisting has become common practice in all parts of the entertainment industry except the legitimate theater.

The Fund for the Republic, a tax-exempt group, operates independently of the Ford Foundation, which established it with an initial grant of money.

Business Opportunist

COLORADO SPRINGS, Colo. (INS)—Five freight cars were derailed at the outskirts of Colorado Springs. Moments later an ice cream vendor appeared to service the large crowd that gathered.

Lifts 3,500-Pound Car to Free Injured Man

COLOMA (AP)—A husky 25-year-old farmer hoisted a 3,500-pound car that was pinning a man who had been tossed underneath after a highway accident Wednesday.

The farmer, Walter Johnson, braced himself against the side of a ditch and raised the tilted car from Edward Beard, 34, of Rt. 3, Coloma. Beard suffered a fractured leg.

Jackson Sets Fund Goal

JACKSON (AP)—A record $484,962 has been set for Jackson County's torch drive goal this fall. It tops by almost $51,000 the $434,000 raised in last year's drive.

Now you can have

SOFT WATER

Automatically with the

REYNOLDS *Automatic* WATER SOFTENER



A fully automatic 35,000 grain capacity water softener featuring the time-tried Reynolds Quadra-Flow Controller . . . MOTORIZED to give you completely dependable automatic regeneration.

You set a clock or press a button. That's all you have to do. Reynolds Automatic does the rest. It's the kind of automatic softener you'd expect from Reynolds Water Conditioning Company, as the result of more than 25 years' experience in the development and manufacture of water conditioning equipment.

There's no other water softener like it. Reynolds is designed to give you every feature you should have in a 100% automatic water softener. And it's fully covered by patents. Dowex is the softening medium.

Now you can enjoy the benefits of this sensational advance in water conditioning. Reynolds is proved in service and guaranteed to give you soft water AUTOMATICALLY!

You can't afford to be without soft water. Call today for complete information, including free water analysis.

CALL – FERGUSON

ELECTRIC CO.

Successor to Crump Electric

3465 Auburn Road FE 4-3573

Auburn Heights FE 4-3573

The Good Housekeeping Shop of Pontiac

Famous Names and a Low, Low Price on

GENERAL ELECTRIC or EUREKA

VACUUM CLEANER





YOUR CHOICE

$49.95

Complete with set of cleaning tools formerly $69.95 value.

PAY ONLY $1 DOWN

The Good Housekeeping Shop

of PONTIAC

51 W. Huron St. *Open Tonite & Monday 'Til 9:00* FE 4-1555

The Perfect Spot to Finance Your New Car .....

Choose your car . . . choose your insurance . . . finance both the bank way, the best way for you.





Stop in at our main bank or any one of our branch offices for complete details.

4 Conveniently Located Branch Offices

W. HURON at TILDEN N. PERRY at GLENWOOD

WALLED LAKE KEEGO HARBOR

Member Federal Deposit Insurance Corporation

To show her how much you care.

Give Her DIAMONDS From SHAWS



World's Finest Quality Diamonds Rings



CENTURY $100.00
Wedding Ring $62.50
A Year to Pay



LENORE $150.00
Also $200 to $350
Wedding Ring $75.00
A Year to Pay



CAMERON $200.00
Also $100 to $2475
Wedding Ring $12.50
A Year to Pay



PITTSTON $200.00
Wedding Ring $87.50
A Year to Pay



JULIET $575.00
Wedding Ring $175.00
A Year to Pay

EASY TERMS A YEAR TO PAY



Nationally Advertised



Rings enlarged to show details. Prices include Federal Tax.



WEBSTER
Matching Wedding Rings
$17.50 and $10.00
Only $1 a Week



CORINTH
Matching Wedding Rings
$29.75 and $20.00
Only $1 a Week

A. HARTFIELD $675.00
Wedding Ring $200.00

B. BALDWIN $400.00
Wedding Fing $175.00

C. ROANOKE $150.00
Wedding Ring $75.00

Michigan's Largest Jewelers

SHAWS

24 N. Saginaw—Pontiac State Bank Bldg.

LEWIS— Fine Furniture

LEWIS— Fine Furniture

Beginning Tonite . . . Lewis Mighty Mid-Year MARK-DOWNS!

THE EASIEST TERMS IN TOWN! AND ON THE LOWEST PRICES-AT THE LOWEST PRICES IN TOWN! AND ON THE EASIEST TERMS





save 20 to 60% on all your furnishing needs!



SAVE ON CHAIRS

$22.50	Wrought Iron and plastic Lounge Chair	$14.95
50.00	Assorted TV Chairs choice of covers	38.88
49.95	Kroehler TV Swivel Chair	39.95
59.95	Swedish Modern occasional chair	39.95
59.50	Large Swivel Rocker in Tweed Covers	49.50
69.95	Armless Lounge Chair loose cushions	49.95

OUTDOOR BUYS

$ 4.89	Metal Rocker or Chair	$ 3.99
7.95	Folding Aluminum Rocker	5.88
9.98	Folding Aluminum Chair	6.99
14.95	42" White Metal Umbrella Table	12.88
14.95	Aluminum padded club chair	11.88
17.95	Children's Lawn Swing	12.95
21.95	Folding Aluminum Chaise	18.88
24.95	Aluminum Padded Chaise Lounge	19.88
47.50	7' plastic covered umbrella	39.50
69.50	Salterini Stay-Out Settee	44.95
47.50	Salterini Stay-Out Spring Base Chair	39.95
12.95	4-Point Suspension Hammock & Frame	8.88

MATTRESSES!

$24.95	Hotel special Inner spring mattress ACA cover	$18.88
35.00	Value. Comfortable woven stripe innerspring mattress	29.88
49.95	Simmons' Magic Center Mattress	38.88
79.95	Sealy Posturepedic extra firm, floor sample	49.95
89.95	Hotel type extra firm mattress	64.95

TOP TABLE BUYS

$14.95	Limed Oak Cocktail Table	$ 9.95
17.95	Limed Oak Plastic Topped Step Table	12.95
29.95	Limed Oak and Wrought Iron Step Table, plastic top	14.98
32.50	Blond Mahogany Step Table	16.25
39.95	Lane Limed Oak Step Table	22.88
39.50	Mahogany Leather top Imperial Lamp Table	24.95

BED BARGAINS

$19.95	Maple finish 4-6 poster bed	$16.88
33.95	Simmons 39" Roll-A-Way Bed	27.95
49.95	Maple Bunk Bed with guard rail ladder	29.95
59.95	Pearl Mahogany 4-6 Bookcase Bed	46.88
79.95	Wrought Iron Bunk or Trundle Bed with Mattress	74.88

LAMP PRICES CUT

$10.95	Wrought Iron & pottery table lamp	$ 6.88
15.95	Modern Planter lamp, 2 tiered shade	12.95
17.95	Turq. & white modern table lamp	12.95
34.95	Brass modern bridge lamp	24.98
44.50	Brass & walnut bridge lamp	29.95

Also Many Other Exciting Lamp Values!

FLOOR COVERING

$ 7.95	27" Blue all wool tweed hall runner	$ 3.99
8.95	15" Green Tone-on tone all wool Axminster, Sq. Yd.	6.95
8.95	12" Sculptured Wool and Rayon Carpet, Sq. Yd.	6.95
7.95	12" Beige Leaf or Brown floral wool Axminster, sq. yd.	5.95
125.00	12"x9'6" Bark Pattern in beige	89.50
138.75	12x11'6" Grey Bark pattern in Viscose	119.95
233.00	12x17'6" Grey all wool bark pattern	118.00
27"x18"	Carpet Samples	.88
27x36	Carpet Samples	3.88

BUY NOW-

LEWIS
FINE FURNITURE

62-70 South Saginaw St.

PARK FREE REAR OF STORE

NIGHT RACING
Pontiac M-59 Speedway
SUNDAY & WEDNESDAY

Valuable Antiques

ANN ARBOR (AP) — It took nature more than two billion years to tuck away natural resources in Michigan worth some 250 million dollars, says geologist James H. Zumberge.

SPECIAL

While They Last



STEEL RURAL MAILBOXES

Reg. $3.20 NOW $2.69

All-Steel
Mailbox Posts $4.25

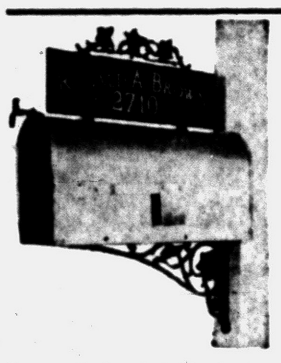

Dress Up Your Mailbox With Your Name

Set in beautiful block lettering in a graceful mounting made to your order. All in everlasting aluminum which will never rust or rot. Ends forever ugly hand lettering and constant repainting. Inexpensive, too, and easy to install. Set in sturdy frame so it will never come loose.

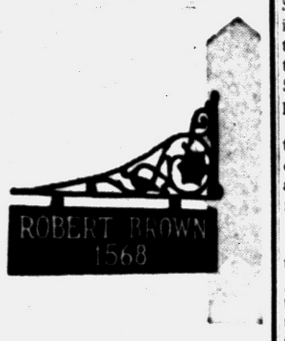

DON'T DELAY—SEE US TODAY!

Poole's Will Be Glad to Take Your Order

Poole LUMBER CO.

HARDWARE • COAL • BUILDING SUPPLIES

151 OAKLAND FE 4-1594



Pontiac Press Photo

RECEIVE POST OFFICE AWARDS—Honored for their initiative, suggestions and "extraordinary diligence in their work," Pontiac Post Office employes Clarence H. Smith Jr. (left) and Harold B. Wright receive certificates of their citations from Acting Postmaster Leslie H. Dean Sr. (right). The presentation was held yesterday morning in the post office.

Shivers Hits Dem Unit Rule as Source of Party Conflict

WASHINGTON (AP) — Gov. Allan Shivers of Texas said yesterday if the nominees and platform of the Democratic National Convention are unacceptable to the South "anything can happen, and probably will."

In remarks prepared for a National Press Club luncheon, Shivers made a plea for states' rights and opposed third party movements as "undesirable."

* * *

He said there is a way out of the party's dilemma short of abject surrender by the South and that is restoration of the two-thirds nominating rule at the national convention.

Shivers, who bolted his party to help Dwight D. Eisenhower carry Texas in 1952, said a return to the two-thirds rule would restore the party to "a position of broad influence, representative strength and true moderation."

Prior to 1936, a Democratic presidential candidate could be nominated only by winning two-thirds of the delegate votes at the party's convention. Some Northern Democrats argued in those days that this gave the South "a veto" over contenders for the nomination.

Shivers said since the two-thirds rule was abandoned and the unit rule kept in force — whereby a state delegation majority casts the entire vote of that state — the Democratic party "has been breaking up into ideological splinters."

* * *

He said these rules should stand or fall together because the rules since 1936 have constituted "an open invitation to political manipulaters."

* * *

Shivers did not mention any of the Democratic presidential hopefuls, who include Texas favorite son Sen. Lyndon Johnson. Last month Johnson and House Speaker Sam Rayburn defeated the Shivers forces for control of the Texas Democratic party organization.

Shivers may have had Johnson in mind, however, when he said there is a new political party in Texas which he called the "Moderates." He said they have "temporarily prevailed over the 'Conservatives' and the 'Liberals.'" He added he used the word "temporarily" because he had learned from experience that moderation in politics is most difficult to preserve.

Shivers said all like to think of themselves as moderate, but in politics the man in the middle of the road "is the man most likely to get run over."

* * *

In making a strong plea for preservation of states rights, Shivers described the Supreme Court decision against public school segregation as an "unwarranted invasion" of the powers reserved to the states under the 10th Amendment.

* * *

He said he was not attacking the court as an institution or advocating rebellion against its decisions, but he does advocate and exercise the "right of vigorous protest."

Monroe Woman Dies in Waikiki Beach Hotel

HONOLULU (AP) — Det. Eugene Schneider said Norma Jean Mosher, 34, air line stewardess of Monroe, Mich., died in a Waikiki hotel yesterday of an apparent overdose of sleeping pills.

Miss Mosher was a stewardess for California-Eastern Aviation on a military charter flight.

Schneider said Miss Mosher addressed a note to Florence Howard of San Mateo, Calif., a fellow stewardess, saying: "Sorry you have to make the rest of the trip alone, but I'm beyond caring about anything."

Elect Frank Nievelt to Head Association

Representatives of Citizens Leagues throughout the county met recently in Berkley to elect officers of the Oakland County Association of Citizens Leagues.

* * *

Officers elected were: Frank J. Nievelt, Berkley, president; Howard Dryden, Royal Oak, first vice president; Edward Cox, Waterford Township, second vice president; Mrs. James Salley, Farmington, secretary; Charles Bryan, Clawson, treasurer; Frank Depew, Birmingham, James Fitch, Ferndale, Duane O. Johnson, 346 E. Pike St., trustees; L. K. Smith, Drayton Plains, guide; and James Landau, Oak Park, sergeant at arms.

Truck Driver Killed

MUSKEGON (AP) — Donald L. Junkins, 29, of North Muskegon, was killed Thursday when his truck went out of control on a Muskegon street, threw him out and overturned on him. He was a driver for a construction company.



It's Wonderful! Daddy is actually playing organ music as the ad said!



See the Amazing New LOWREY SPINET ORGAN

GALLAGHER Music Co.

16-18 W. Huron FE 4-0566

Eggs stored at room temperature may lose as much quality in three days as those kept two weeks in a refrigerator.

The number of restaurants in operation in State parks throughout the nation increased by 11 per cent from 1950 to 1956.

ANNOUNCING

NEW STORE HOURS

BEGINNING JULY 1, 1956

Monday, Tuesday, Thursday, Friday 8:00 A.M. to 8:00 P.M.

SATURDAY 8:00 to 6:00

SUNDAY - 10:00 to 2:00

Closed All Day Wednesday

Winterseal Deluxe Aluminum

COMBINATION DOORS

YOUR INITIAL ETCHED IN BOTTOM GLASS

$47.50 INSTALLED

RIGID FRAME PLAY POOL

42x68 HEAVY FRAME

$9.98

The L. A. Wagner Co.

1960 N. Opdyke at Pontiac Rd.

FE 5-9221

Our Bags are packed and now...

WE'RE MOVING!



To our new office at 313 W. Huron St. Directly Across from the Pontiac High School Playground. Stop in and See Us TODAY!

JOHN K. IRWIN

Agent for

Old Colony Insurance Co.

Boston, Massachusetts

A complete line of insurance for you and your family. Don't neglect your valuables. Insure them the easy way with John K. Irwin. Faithfully serving the public since 1925.

Have You Checked Your Insurance Plan?

Come in Today and See Our Complete Home Listings

WE CAN FIND YOUR NEW HOME TOO!

JOHN K. IRWIN REALTOR

FE 5-9447 FE 2-4031

Be Our Guest For A Pontiac Test . . .

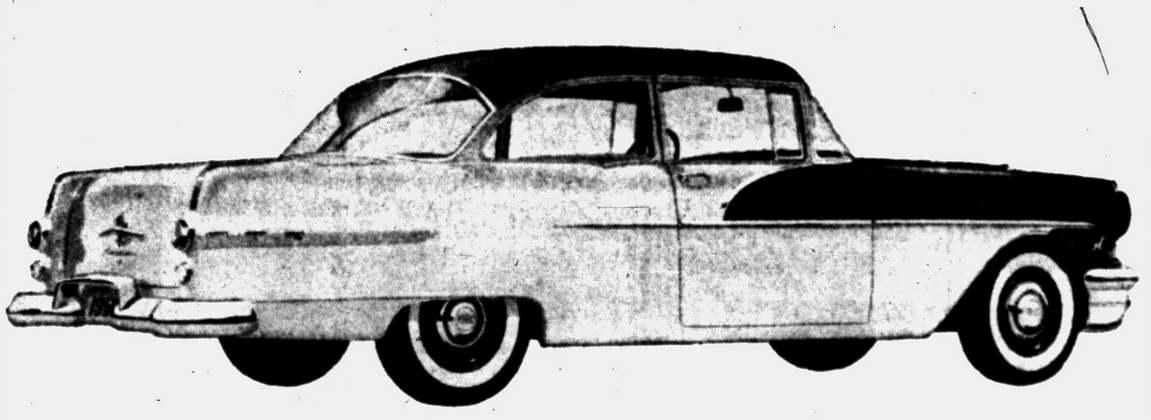

. . . accept our invitation to a thrilling experience. We feel sure that after you have you, too, will feel as we do that Dollar for Dollar You Can't Beat a Pontiac!

CALL FE 3-7117 today and make a date or come in for that test thrilling experience

YOU'LL BE GLAD YOU DID!

Dollar for Dollar You Can't Beat a Pontiac

THERE IS NO BETTER DEAL THAN AT THE

Pontiac Retail Store

65 Mt. Clemens Across From the Post Office

Win Cash Prize for the Answer to Puzzle No. 5!

Looking for a way to overcome that summer lethargy? The Press' new word game POT-O-GOLD is designed to perk you up — and give you a chance to win one of the weekly prizes which will be offered until Labor Day. It's fun. All you need is a pencil and a postcard. Everything else is below.

The puzzle consists of (1) a number of circles which contain a few scrambled letters, and (2) a corresponding list of clues to these words printed below. The object is to arrange each group of circled letters into a word that best fits its clue. The word which you select for Circle No. 1, then would be the one which you would print in the space to the right of (1) below

You'll notice that some circles contain $ signs in pots of gold. You may use such a symbol as any letter you wish. However, it and all letters in that circle must be used. The $ sign, of course, can represent ANY letter in the word.

Do the same in all the other circles. Study the clues carefully and arrange all the letters into words that you believe best conform to these clues. Use your $ signs to help you spell out the right words.

That's all there is to it. Good luck!

PUZZLE NO. 5



1 ..... 9 .....
2 ..... 10 .....
3 ..... 11 .....
4 ..... 12 .....
5 ..... 13 .....
6 ..... 14 .....
7 ..... 15 .....
8 ..... 16 .....

NAME .....

STREET ADDRESS .....

CITY ..... PHONE NO. .....

Clip Along Dotted Line and Mail

SOLUTION CLUES

1. You should think twice before you proceed with a difficult .....
2. Laughter provoked by a ..... is often inadvertent.
3. To be really waterproof, a ..... must be specially constructed.
4. A ..... doing all sorts of odd jobs won't get paid very much.
5. One way to deal properly with a ..... is to have patience.
6. If oranges are given away in a certain place, they must be ..... in that place.
7. Archaeologists who ..... ruined cities need not have any specific find in mind.
8. The means to ..... water rapidly is a great convenience on a small boat.
9. When a ..... leaves a ship suddenly, it's possible something is radically wrong.
10. A .....'s connection with the law should keep him on the straight and narrow path.
11. The activities of a ....., if found out, are certain to make him an object of reproach.
12. Executives are often accused of being responsible for a big business's .....
13. Such needles may have a tendency to curve after a while.
14. It would be startling for anybody to have a sudden ..... in the dead of night.
15. An airplane ..... does not give you the most comfortable feeling.
16. A person who chooses one is likely to prefer a spirited animal.

OFFICIAL CONTEST RULES

1. Anyone is eligible to enter the POT-O-GOLD contest with the exception of Pontiac Press employes or their immediate families.

2. A contestant may submit as many entries as he or she wishes but they must be on official entry blanks printed in this newspaper.

3. To submit an entry the contestant must print his answer words in the proper spaces, cut out the area enclosed by dotted lines and attach it securely to a 2-cent postcard. No entries will be accepted if they are in envelopes. Entries for Puzzle No. 5 must bear a Tuesday, July 3, postmark (or before). No entries received after that time, whether mailed or delivered by hand, will be declared eligible. The Press is not responsible for entries lost or delayed in the mail.

4. Sorry, telephone calls or mail concerning details of the contest cannot be answered or acknowledged.

5. The Pontiac Press will award a cash prize of $100 a week to the winner of each weekly POT-O-GOLD contest. If more than one winning answer is received the prize will be divided equally among the winners. If any week or weeks should pass without any winners, the prize will be added weekly until a winning solution is submitted.

6. Winners will be awarded an extra cash bonus of $25 each if they are Pontiac Press subscribers of record on the day winners are announced. Only one such bonus can be awarded to each prize-winner, no matter how many weekly prizes may accumulate.

7. Each week's puzzle will be published Monday, Wednesday and Friday until the contest's end, Labor Day. Either or all will be considered as official entry blanks.

8. Winners and correct solutions will be announced each Friday of the week following individual contests. Official keeper of answers will be Frederick C. Ziem, prosecutor for Oakland County. Only the General Features Corp., originators of the puzzles, will know the solutions until after each contest is over. Answers will be delivered to the Press judges by Mr. Ziem after the final deadline.

9. There is only one correct solution to the POT-O-GOLD puzzle, and only that correct answer can win. The decision of the judges is final and all contestants agree to abide by the judges' decision. All entries become the property of The Pontiac Press and none can be returned.

10. Completed puzzles must be addressed to POT-O-GOLD, POST OFFICE BOX 58, Pontiac, Michigan. Winners will be notified either by telephone or in the mails.

New York Boy Scout to Join Anarctic Trip

NEW YORK (AP) — Eagle Scout Richard Lee Chappell made plans today for the longest camping trip of his scout career — a trip to the South Pole with Adm. Richard E. Byrd.

* * *

The 18-year-old Explorer Scout from Eggertsville, N.Y., was chosen yesterday from among 250 top-ranking scouts to join the U.S. antarctic expedition, sailing in November, as a junior scientific aide.

UM Man Gets Top Post

ANN ARBOR (AP)—Dr. Gordon B. B. M. Sutherland, a Briton on the University of Michigan faculty since 1949, will leave next month to become head of England's National Physical Laboratory.

Proposed new jet airliners will go from New York to Los Angeles in four hours.

Detroit Officials, Ziegler to Discuss X-Way Plans

DETROIT (AP)—City officials said today they hope for an early meeting with State Highway Commissioner Charles Ziegler to iron out priorities in Detroit's expressway program.

Leroy C. Smith, Wayne County road engineer, said a session might be arranged for next Thursday to determine a construction schedule for five proposed new metropolitan expressways.

Safer to Drive, Lady

KINGSTREE, S. C. (AP)—It's getting so a car isn't even safe in its own garage. Officers reported a woman driver missed a street turn and plowed her car into the front yard of Mrs. Gary Tisdale's home. The auto rammed through a fence into the back yard, crashed into the garage and finally stopped after ramming Mrs. Tisdale's auto.

Rutgers University professors are developing a stingless iodine.

Hollywood Divan $49.95
30" x 74" including Innerspring Mattress and Box Spring. Ideal for Cottage or Den .....
UNFINISHED FURNITURE — BEDDING
Open Evenings—Sunday 10 to 2
DAVEY'S FURNITURE
3507 Elizabeth Lake Rd. — Corner Cass Lake Rd.

Prices effective Saturday, June 30. — We reserve the right to limit quantities.

Folks who love to eat OUTDOORS find everything they need at

WRIGLEYS



CANNED ICE

Sta Cold miracle Canned Ice lasts for up to 72 hours. Refreezes over and over again up to three full years.

Flat Pint Can **39c**



SALTED NUTS

Peak Salted Nut Meats always ready when guests drop in or for picnics. Vacuum packing keeps them fresh and flavorful.

Whole Mixed 16-oz. **89c** Cashew Halves 7-oz. **43c**

Peak Spanish Peanuts 12-oz. Can **39c**

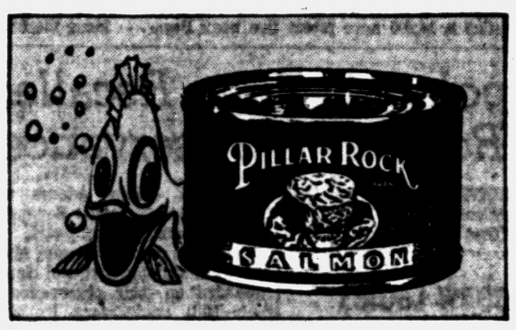

RED SALMON

Try Pillar Rock fancy Red Sockeye Salmon. A Wonderful warm weather treat in salads or sandwiches.

Half Can **55c**

Recipes For Readers

Start a new kind of Cookbook and watch your recipes grow. Handy recipe leaflets to fit a looseleaf notebook are yours without charge, just for the asking. Available now are "Salads For Summer" and "Outdoor Cooking." To obtain the leaflets, send a self addressed stamped envelope to Kathryn Kennedy, Dept. A, Wrigley Stores, 13901 Joy Road, Detroit 28.



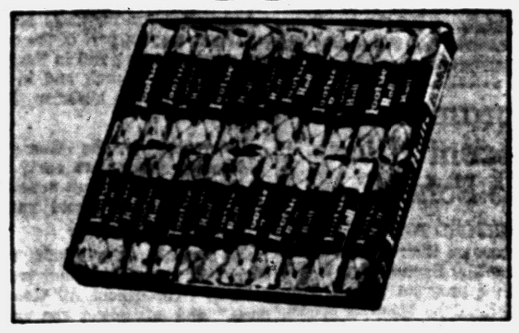

PICNIC CANDIES

Famous Tootsie Rolls or Tootsie Pops conveniently packaged. A real treat for the kiddies. Your choice.

Handy Pak **21c**

Famous Salt Lake City Sweet's Salt Water Taffy 8-oz. Cello **25c**

HEINZ RELISH

Heinz Hot Dog or Hamburger Relishes are perfect complements for those summer favorites, cooked outdoors or at home.

11-oz. Jar **29c**

DURKEE SEASONINGS

Garlic
ONION SALT 2-oz. Shaker **18c**
Flavor Salt 2-oz. Shaker **15c**

TOMATO JUICE

Libby's Tomato Juice is twice rich in flavor and vitamin—a sparking start for any meal.

2 13½-oz. Cans **27c**

PICNIC DISHES

Famous BONDWARE Paper Picnic Dishes save time and trouble . . . Sturdy, lightweight and sanitary you don't wash 'em . . . you can't break em.

White Paper Plates 40-Ct. Pkg. 45c
Divided Paper Plates 20-Ct. Pkg. 45c
Hot Cups With Handles 15-Ct. Pkg. 29c
Bondware 7-oz. Cold Cups 25-Ct. Pkg. 25c

INSECTICIDES

Get Kan-Kil Aerosol Bugkiller by Colgate and be prepared for picnic pests such as ants, flies and mosquitoes.

6-oz. Can **69c** 12-oz. Can **$1.09**



BEAUTY AIDS

Help send the U. S. Olympic team to Australia and Victory, see our display. Colgate-Palmolive will pay 10c each for the first million box tops and wrappers, plus big prizes in Olympic games prize contest.

Halo Shampoo.....Lge. 59c—Giant 89c
Cashmere Bouquet Talc.....29c plus tax
Palmolive Rapid Shave, Aerosol can .. 79c



Brisk TOOTHPASTE

Brisk Toothpaste with Fluoride 85 hardens tooth enamel, strengthens teeth. Works instantly to defeat decay.

Giant Tube **53c** Economy Size **69c**

For House Insects—Garden Pests
RAID Bug Killer 12-oz. Bomb **$1.59**

Kills Quicker, Surer, Keeps on Killing
RAID Roach & Ant Killer Pt. Bottle w. Sprayer **69c**

Johnson's—Pleasant to Use—
RAID Insect Spray Pint Can **59c**

Guards Food—Protects Flavor
ALCOA ALUMINUM FOIL 75-Ft. 75c 25-Ft. Roll **29c**

TIDY HOUSE—Wax Paper
SANDWICH BAGS 80-Ct. Pkg. **29c**

For Salads—Deep Frying—
WESSON OIL Pint 37c Quart Bottle **71c**

COFFEE LOVERS ...Hurry! Hurry!

Get Your **25c** *Cash Bonus!*

Here's All You Do to Get Your 25c BONUS

Just mail the last inch of the unwinding band from a can of Hills Bros. Coffee — with your

Name and Address to . . .
HILLS BROS. COFFEE
Box 6369
Chicago 80, Illinois

In a few days you'll receive 25c in cash — One bonus per family—Offer expires July 8th, 1956.



(Offer Expires July 8th, 1956)

to prove how wonderful your coffee can always be!

Choice of Drip or Perk 1-lb. Vac. Can **99c**

Hills Bros. always brings you the best there is in Coffee!

OK Plans in Waterford Township for Junior High

Estimate Cost at $2 Million

School Board Chooses 1-Floor, 37-Classroom Building Design

WATERFORD TOWNSHIP — Plans for a two-million-dollar junior high school, approved in tentative form last night by the Waterford Township Board of Education, call for 37 classrooms, an auditorium that will double as a gymnasium and four special-study rooms.

The school, named John D. Pierce Junior High, will stand on the corner of Hatchery and Crescent Lake Roads.

Occupancy by the fall of 1958 is contemplated by the board, which met in special session last night. The school will house students of seventh, eighth and ninth grades.

A capacity of about 1500 students is planned.

A one-story building's plans were chosen from four schematic drawings of the proposed school, presented to the board by architect Eugene Cleland of the firm George D. Mason & Co.

The plan permits partial separation of grades, with the music, homemaking, fine arts and industrial arts rooms, along with the library and gymnasium, being used by all grades.

The gymnasium will serve as an auditorium and the cafeteria will be constructed so that it can be divided into three separate study halls.

A covered walk will lead to the bus loading platform. No other exterior or interior details were decided.

The board directed the architect to develop plans and specifications and it is expected they will be ready for bids in December.

The two-million dollars to build and equip the school was approved by the voters last February as part of a three and a half million dollar bond issue.

The balance will be used to purchase six sites for four elementary schools, a third junior high school, and a second senior high school, and to construct the four elementary buildings and the addition to the Jayno Adams elementary school.

The Board Building and Site Committee reported on several possible sites but no action was taken.

A special meeting has been set for July 5, when the sites will be reconsidered and the board will elect new officers for the coming year.

A special meeting to receive and open bids for the Jayno Adams addition is set for 8 p.m. on July 19.

Governor Appoints Peretto to Court

METAMORA—Robert Peretto of Metamora has been named Circuit Court Commissioner in Lapeer County in an appointment made by Governor Williams.

Peretto is Democratic chairman for Lapeer County, and is unopposed for the Democratic nomination for prosecuting attorney in the August primary.

He now practices law in Detroit, and makes his home on Baldwin road in the Metamora community.

Walled Lake Man Dies of Overdose of Drugs

An overdose of barbiturates resulted in the death of a Walled Lake man at his home yesterday, Acting Oakland County Coroner Dr. Isaac Prevette, said today.

William J. Chenoweth, 22, was found by his wife late yesterday afternoon when she returned from summer classes at Wayne University.

County and Walled Lake police officers investigating at the scene could give no explanation of events leading to the incident.

Smorgasbord Dinner Held for Officers

WALLED LAKE — Officers of the Walled Lake Child Study Club were installed this week at a smorgasbord dinner meeting at Black's White House restaurant in Northville.

New president, Mrs. William Walters, has as her staff Mrs. Doug Graham, vice president; Mrs. Dean Parker, recording secretary; Mrs. Jack Strachan, corresponding secretary, and Mrs. Keith Anderson, treasurer.

The club has adjourned until fall.

Four Begin Jail Terms

Four men began jail terms yesterday after pleading guilty to the larceny of $75 worth of scrap metal from an Oak Park factory Wednesday morning.

Perry Henson, 55, and LeRoy Franklin, 34, both of Detroit, began 30-day sentences in lieu of paying $100 fines set by Oak Park Justice William F. Nern.

Carnes Talley, 55, of Detroit and Eugene Leak, 42, of Highland Park failed to pay $50 fines set by Nern and began 10-day sentences.

County Births

Lake Orion

Mr. and Mrs. Donald Kline are the parents of a new daughter, Cheryl Ann.



MR. AND MRS. HERSEL F. HENDERSON

Dryden Couple Say Vows in Candlelit ME Church

DRYDEN—Donna Lou Bohlman became the bride of Hersel Fred Henderson, in a recent candlelight, double-ring ceremony in the Dryden Methodist Church.

The bride is the daughter of Mr. and Mrs. John F. Bohlman, and the bridegroom's parents are Mr. and Mrs. Hersel Henderson of Lapeer.

A gown of chantilly lace and white net over satin with a cathedral train was chosen by the bride. Her finger tip veil was held in place by a crown of lace and pearls. She carried a fan shaped bouquet of white roses, stephanotis, and an orchids.

Matron of honor was the bride's sister, Mrs. Richard Niblack of Washington, D. C. Acting as bridesmaids were Barbara Ayers, Wilma Ellsworth, and Mrs. Wally Branson.

Attending the groom were John Carbin of Pontiac, best man, and ushers Richard Niblack, Wally Branson, and Brant Furgerson.

Linette Fleming of Pontiac was flower girl, and Michael Dodge, also of Pontiac, was ring bearer.

* * *

A reception was held at the American Legion Memorial Building in Lapeer following the ceremony.

After a short trip to Northern Michigan, the newlyweds will make their home in Lapeer.

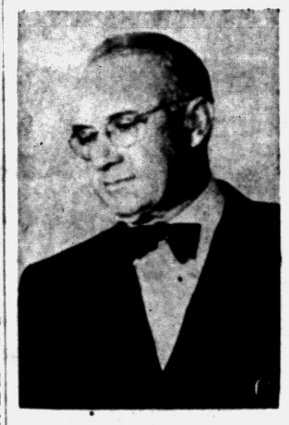

REV. ISAAC K. McPHEE

Methodist Minister Continues Study

ORTONVILLE—Rev. Isaac K. McPhee, new pastor of the Methodist Church here, will begin his final year at the Biblical Institute at Evanston, Ill., July 23.

This course will ast four weeks, and will complete four years of conference courses of study for supply pastors.

The Rev. Mr. McPhee is coming here after serving four years at New Lothrop and Brent Creek. Prior to this former pastorate, he had been engaged in temperance work for several years.

According to the Rev. Mr. McPhee, he dedicated his life to the ministry, when men usually think of retiring.

Reception to Be Held

SEYMOUR LAKE—A reception will be held here Sunday afternoon from 3 to 5 p.m. to welcome the new pastor and his wife, Rev. and Mrs. Isaac Mcphee. Everyone is welcome.

Rolling Glenn Camping Ends for Over 300

ROCHESTER — Camp Rolling Glenn, the Girl Scout Camp closed Thursday at 3 p.m. after six days of fun, and camping.

Mrs. Helen Curnette, director of the 308 registered scouts said that, "It is the nicest day camp I have ever directed."

Highlighting the week was the planting of a maple tree by Harvey Beach of the Michigan Conservation Dept. It was dedicated to Mr. and Mrs. Keith Crissman who tentatively loaned the site for the camp. The open house or parents day was held Wednesday when each of the 11 units contributed a part of the program.

Following the flag ceremony at 9 Thursday morning, Mrs. Crissman. District Chairman, presented five honor awards to Phyllis Holtz, Sandra and Susan Rock, Sandra Bollinger and Pat Pihajlic.

Lapeer Club Scene of Dinner-Dance

METAMORA — The annual President's Ball will be held at the Lapeer Country Club on Saturday evening, June 30th. A dinner dance is being planned by the committee, composed of Mr. and Mrs. Richard Rhead, Mr. and Mrs. John Pittwood of Lapeer, Mr. and Mrs. Ben Coleman of Metamora.

Fete Walled Lake Pair on Golden Wedding Day

WALLED LAKE—Mr. and Mrs. L. V. Johnson of 14 Mile Rd. celebrated their Golden Wedding anniversary June 20.

A dinner was held at the Welfare homestead where Mr. and Mrs. Johnson were married. The homestead has been in the family for 113 years.

Scouts Save Utica Youth

Credit Their Lifesaving Training for Know-How in Rescue

UTICA — Senior patrol leader Thurland Hitchcock and Fox patrol leader Edward Weycker, both 13 of Troop 80, credit Scout livesaving training with their rescue of nine year old Elmer Heidelberg of Janis St., Utica.

* * *

Elmer and two companions were playing in shallow water in the rain-swollen Clinton River near here, when Elmer slipped into a deep hole.

Eddie, who was nearby, went to the rescue but momentarily lost Elmer in the five or six-mile-an-hour current.

Thurland plunged in and towed Elmer to a point where his feet touched bottom, then both Scouts completed the rescue.

Elmer declared he would stay away from the Clinton in the future.

"We knew what to do, and we did it," the boys said. Both of them hold the Swimming and Lifesaving Merit Badges. Thurland also holds the National Boy Scout Life Guard Award earned at Scout camp, Agawam, last summer. Eddie plans to try for it this year.

Chief of Police Hazen Anderson has sent both boys a letter of commendation. This is the fourth water rescue made by members or former members of Troop 80.

Scout officials in this city point with pride to a Waterfront program that pays off in lives as well as recreation.

Baptist Crusaders to Picnic on Friday

ORTONVILLE — The Christian Crusaders of the Baptist Church here will hold their annual picnic next Friday at 12:30 p.m. in Crossman Park.

A short business meeting will follow a potluck dinner. Roll call will be answered by a Scripture verse containing the word "salvation."

150 Watch Robert Garvey Claim Bride in Rockwood

WALLED LAKE—One-hundred-fifty guests saw Robert G. Garvey, 2606 Benstein Rd., claim Catherine M. Schneider of Dearborn as his bride recently in an evening ceremony at the Evangelical United Brethren Church, Rockwood.

* * *

The bride is the daughter of William J. Schneider of S. Rockwood. Mr. and Mrs. Claude Garvey are the groom's parents.

A gown of white lace over taffeta was worn by the bride. The ballerina length princess style gown had a round scooped neckline. The bridal cascade bouquet was of white carnations, lilies of the valley, English ivy with a removable yellow rose corsage.

Matron of honor for the bride was Thelma Noll of East Detroit. Claude Garney of Allen Park, Myron Schneider of East Rockwood, and Frank Garvey of Pontiac attended the groom.

A reception followed the marriage ceremony in the basement of the church. Following a motor trip through Northern Michigan, the newlyweds will make their home in Dearborn.

Indian Lake Unit to Elect

LAKE ORION—The Indian Lake improvement Association plans an election of officers at its picnic Sunday at the lake's beach picnic grounds.

Also planned is discussion of problems of road repair and beach property maintenance. The business meeting will follow the picnic.

"'Meet your neighbor" is motto that Phillip Sigman, in charge of reservations and arrangements, urges for the day, since the association has invited non-members who own Indian Lake property to attend the picnic. All are to bring lunches and chairs.

Watkins Womens Unit Slates July Picnic

WATERFORD TOWNSHIP — Plans for a picnic, July 15, were made by the Watkins Pontiac Women's club at their monthly meeting recently. At the meeting a talk on cancer was given, and the club decided to sew cancer dressings at the next meeting.

Church Groups Slate Sessions to Work in Troy

TROY — Ruth Circle of Troy Methodist Church will meet Thursday at the home of Mrs. H. M. Kendall, 6415 Livernois Rd. at 12:30 p.m. There will be a white elephant sale and members will sew cancer pads.

Mrs. E. W. Hewson has been elected chairman. Other officers are vice chairman, Mrs. C. B. Martell; secretary, Mrs. F. J. Griffiths and treasurer, Mrs. C. S. Williams.

* * *

Priscilla Circle is meeting at 12:30 o'clock Thursday July 5 at the home of Mrs. Howard Sutherland, 623 Creston St.

Mrs. A. E. Smith is the newly elected chairman, vice chairman Mrs. Sutherland; secretary, Mrs. G. L. Abernethy and treasurer, Mrs. Aaron Oliver.

* * *

Murium Circle will meet at 7:30 o'clock Tuesday evening July 2 at the home of Mrs. Claude Leach, 3067 Auburn Rd.

Mrs. Leach is the newly elected chairman, vice chairman, Mrs. Grace Steumke; secretary, Mrs. E. A. Tallman and treasurer, Mrs. Gladys Englehart.

* * *

Stiles "Do-It-Yourself" group will meet at 10:30 a.m. Monday, at the home of Mrs. John Eisenschank, 4450 Livernois Rd. At the last meeting the group made 40 bibs for hospitalized veterans and will make covers for hot water bottles and ice bags at this meeting. Members will bring their own lunches.



AP Wirephoto

FIRE FIGHTER — One of several thousand men battles a 14,000 acre forest fire near Prescott, Ariz., whacking away at a burning tree along the fire line.

Napoleon's Time Recalled in Rochester Observance

ROCHESTER — When the First Congregational Church of Rochester was first organized, on July 1, 1827, John Quincy Adams was President and Napoleon Bonaparte had only been dead six years.

Thus were the members of Michigan's oldest Congregational church reminded on their observance of their 50th anniversary by their pastor, the Rev. C. O. Brown.

This Sunday the church that began in a log cabin and now is planning for a Christian future by building a new church, observes its 129th anniversary.

The church, now serving 634 members, will also receive a new class of members at this service.

Although all records are not in existence, a great part of the original documents are still in the possession of the church and in the care of the church historian, Mrs. John Kline.

References to the Woman's Fellowship appear as early as 1876, Sabbath or Church School—1859, and the choir and music program—1876.

The Rev. E. John Yuells, minister, will preach the anniversary sermon, "Throughout All Generations," and administer the sacrament of Holy Communion.

Service of worship during July and August will begin at 9:30 a.m. with church school for pre-nursery through third grade at the same time.

Sashabaw Ladies to Sell Rummage

SASHABAW—Ladies of the Sashabaw Women's Assn. are holding a rummage sale at the Sashabaw Presbyterian Church, 531 Maybee Rd., Clarkston, Saturday from 9 a.m. to 2 p.m.

The money will be used in the general fund.

The church is clebrating its 100th anniversary this year.

Program to End Crescent Hills Bible School

WATERFORD TOWNSHIP— The Daily Vacation Bible School of the Crescent Hills Baptist Church will end with a program at 7:30 p.m. today at the John Monteith School.

The children will display their handwork and will recite scripture verses, songs and stories that they learned at the Bible school.

Parents and friends of the children have been invited to attend the program.

This is the first Daily Vacation Bible School that the church has held. The average attendance for the week the school was in was 50 children daily.

Park to Be Improved With Car Wash Profit

MARLETTE — The Lions Club car wash is slated for today between 1 and 9 p.m. on Main Street, according to a club member Clifford Curtis.

Proceeds wil be used for further improvement of the Community Park. The club have also some undesirable trees to remove from the new park, have built a picnic shelter, and also have a number of charcoal grills to install.

Orion Senior Named Home Ec Delegate

LAKE ORION — Dorothy Armstrong, a senior at Lake Orion High School who lives at 423 N. Shore Dr., will be a delegate to the national convention of the Homemakers of America, July 2 to 6, in Chicago.

Dorothy is sponsored by the Lake Orion Rotary Club and the local FHA group, which is under the direction of Mrs. Milton Francis.

She has been a member of the organization for two years and was Region 7 vice-chairman.

Takes Church at Metamora

METAMORA—The Rev. Harold Walsh will become the new pastor of the Hadley Baptist Church on Sunday, July 15th.

Rev. Walsh attended the Detroit Bible Institute and was president of the 1951 graduating class. His ordination took place at the Novesta Baptist Church, near Deford, in July, 1953. Previous pastorates were with the Novesta church, and with the Calvary Baptist Church at Armada. The Walsh family with three children, two boys and a girl, plan moving to Hadley about July 10.

Visiting Neighbor, Fire Sweeps Home

ROYAL OAK — Fire swept the home of Mrs. H. J. Vandervelde yesterday at 1112 East 12 Mile Road while she was visiting neighbors nearby.

Lt. Phillip Main, of the Royal Oak fire department, estimated the damage at close to $5,000. No one was in the house at the time.

Amend Orion Township Zoning Ordinance

LAKE ORION—The zoning ordinance in Orion Township rural areas has been amended to provide for smaller lots and will take effect July 21.

The ordinance now states that for a dwelling to be erected on a lot, the lot must have an area at least 17,000 feet square instead of the original 20,000 feet.

Twining Visits Red A-Plant

U.S. Aircraft Builder Chided for Bringing in Private Craft

MOSCOW (AP)—Gen. Nathan B. Twining visited an atomic power station today which feeds Moscow with a minute part of its electrical supply.

The U. S. Air Force chief was taken on a tour of the 500-kilowatt station which has become a showplace since it began operating in June, 1954.

Another aerial visitor to Moscow, U. S. plane equipment maker William P. Lear, was summoned to the American Embassy last night for a talk with U. S. Minister Walter Walmsley.

Lear declined to discuss what was said, but he remarked that he gathered that the embassy was concerned about his flying visit here.

The wealthy manufacturer arrived in Moscow three days ago in his Cessna 310 plane, which is fitted with equipment that NATO bars for export to Soviet countries.

Lear was the first American to fly a private plane into the Soviet Union. A Soviet trade association official has been shepherding him around Moscow since he arrived.

Lear said Soviet officials were amazed at the equipment he showed them.

About 18 million tourists visited Ontario in 1955.

Smoky Mountains Trip Follows Wedding in Utica

UTICA—Mr. and Mrs. Gerland Spangler, honeymooning through the Smoky Mountains, were married June 16 in an evening ceremony at the Stone Baptist Church.

Some 300 guests saw the former Gloria Scronce of 47300 Burton, become the bride of Gerland Spangler of Pontiac.

The bride is the daughter of Mrs. Emily Glass of Detroit, and the bridegroom is the son of Mr. and Mrs. Cecil Spangler of Pontiac

Louis Pulliam of Flint, uncle of the bride, gave the bride away.

Maid of honor was Ruth Ann Smith of Pontiac, and acting as bridesmaids were Mrs. June Van Keuren of Pontiac and Kay Norden also of Pontiac.

Attending the bridegroom were Giles Goforth of Pontiac, best man, and Jim Bradley of Dearborn and Max Van Keuren of Pontiac, ushers.

Following the wedding ceremony, a reception was held in the church parlors.

Upon their return from their wedding trip, Mr. and Mrs. Spangler will reside in Pontiac.

Why Wait?
NOW YOU CAN ENJOY SOFT WATER
As Low As $159.00
or 5.22 monthly
DOWEX
10 Yr. Guarantee
R·S Ball-o-matic WATER SOFTENER
CALL Owen Payne
MA 5-9021

SALE
NEW GE Window FAN
Reg. $44.95 NOW $34.95
Reg. $29.95 NOW $24.95 NO MONEY DOWN
ALL FANS REDUCED
10" Fans, Reg. $19.95.....Now $11.95
10" Window Fans, Reg. $23.95..Now $13.95
12" Breeze Box, Reg. $34.95....Now $25.95
Lynn JEWELERS
One South Saginaw, Corner Pike FE 5-5731

BIG trade-ins
NEW and USED CARS
At a Price You Too Can Afford!
L. C. Williams
695 Baldwin FE 8-3511

$1 DRESS SALE!
BUY ONE DRESS AT THE REGULAR PRICE AND GET ANOTHER DRESS OF YOUR CHOICE FOR ONLY $1.00
20 WEEKS TO PAY
PEOPLES Quality Clothes · Easy Credit
8 NORTH SAGINAW ST.

Gerber Bath Set
Complete 3-Pc. Set
With chrome plated faucets... Seat and (less towel bar and legs shown). $120 Grade A
PRITNER PLUMBING & HEATING
79 Bloomfield Blvd.
Opposite Hadsell's Pond
FE 4-7270

Anniversary SALE

FREE GIFTS FOR ALL
Valuable Prizes

CELEBRATING 25 YEARS IN PONTIAC! - - - Sale Ends July 3!

FREE!
THIS $29.95



Motorola Portable Radio
with every TV, refrigerator, range, washer, dryer or freezer.



BAR-B-Q
USUAL VALUE 4.95
SALE PRICE... 1.99

What a bargain for a summer full of fun! Sturdy, all-metal grill folds up compactly. Gives plenty of room—on grill—162 sq. inches. Detachable wind guard.
Hurry—LIMITED SUPPLY!

Just in time for that 4th of July Picnic!

VALUABLE DOOR PRIZES

5th PRIZE—$9.95 Madison Steam Iron
4th PRIZE—50-Pc. Rogers Silverware
3rd PRIZE—Motorola Portable Radio
2nd PRIZE—$59.95 Cavalier Power Mower

GRAND PRIZE---SET of 4 B. F. Goodrich Tubeless Tires

Come In and Register Now—No Obligation —No Purchase Necessary—All Adults Eligible.

2-BELL RINGERS-2

$5.95 VALUE
One Gallon Fiberglas Insulated
THERMOS JUG
$2.99
WHILE THEY LAST!

$3.95 Value
Polyethylene
Laundry Basket
Red, Yellow, Turquoise
$2.44
SUPPLY LIMITED!

WHILE THEY LAST!
FREE FAVORS for GROWNUPS
FREE BALLOONS FOR CHILDREN WITH PARENTS!
USE OUR BUDGET PLAN
YOUR ACCOUNT OPENED IN MINUTES

MOTOROLA



With long, low styling that enhances the furnishings of any room. It's a *Deluxe "21"* model with big 263 sq. in. picture, Aluminized Picture Tube, Right-Up-Front Tuning and 5-Star Chassis. Mahogany or Blond Color. Model 21K5L.
ONLY $249.95

$10.00 DOWN—$3.25 WEEKLY PORTABLE RADIO FREE!

NOW! A Matched Pair At A Low, Low Price!

NEW 1956 KELVINATOR

AUTOMATIC WASHER
The Only Automatic With Exclusive New **3-WAY AGITATOR**
1 CIRCULATOR ACTION! Swirls clothes constantly... under water!
2 SHAMPOO ACTION! Gently massages clothes with rubber fins!
3 WATER-JET ACTION! Jets of sudsy water loosen ground-in dirt!
ONLY $199.95



4136 Model WAF-2 Model DEF-2

ELECTRIC DRYER
The Only Dryer With **ALL-3 SAFETY FEATURES—**
1 SAFE TEMPERATURE Dries with warm air circulation—not excessive heat.
2 SAFE CYLINDER Glass smooth—cannot snag, tear or stain garments.
3 SAFETY DOOR Dryer operation stops automatically when door is opened.
ONLY $159.95

GET BOTH WASHER and DRYER for $299.95 --- PORTABLE RADIO FREE!!

$10.00 Down! $3.25 Weekly—WRINGER TYPE WASHER .. $99.95 Up. $5.00 Down

MOTOROLA PORTABLES

...all with exclusive Roto-tenna handle!



The handle is a rotating antenna—



MOTOROLA style leader—the Fiesta Portable!
Roto-tenna handle, 3-way play, longer lasting batteries, and featherweight steel case! Smoothly modern style, scuffproof Miracle Fabric covering in Pink, Caribbean Blue, Flame Red, or Charcoal! Model 56L.
$34.95



RIVIERA Portable in new two-tone colors!
Now in Antique White, Caribbean Blue and Antique White, and Natural Brown and Antique White! Vernier precision tuning, convenient earphone jack, finest 5-tube performance, 3-way play. PLAstic® chassis never wears out! Model 56M.
Budget priced $39.95



Corsair Portable—
All the high-performance features! Turn the Roto-tenna handle (not the radio) to sweep in weak stations stronger, strong stations clearer! In rich new Rockwood Brown case, Model 56B.
$29.95

MOTOROLA TRANSISTOR POCKET RADIO —smaller than a post card!



The all-new Transistor Pocket Radio—only transistor radio of any kind, at any price, that has rotating antenna handle and featherweight metal case! Earphone jack, too. Antique White and burnished Gold.
$49.95
Earphone and carrying case for transistor radio available at slight extra cost. Prices do not include batteries.

CHEVROLET OWNERS Attention!
Custom 6-Tube **Motorola CAR RADIO**
$49.95
$5.00 Down $2.00 Weekly

WE CARRY OUR OWN ACCOUNTS!
NO FINANCE COMPANY

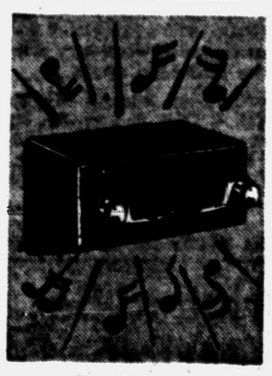

Lowest Price In Years
MOTOROLA CAR RADIO
Only $39.95
$4.00 DOWN, $1.50 WEEKLY
- Living room reception
- Fits most cars and trucks
- Easy to install

Enjoy top quality radio reception at this low, low price. Complete radio and speaker to fit almost any car or truck. Motorola motor noise filter.

HERE'S VALUE YOU CAN'T PASS UP!



BIG KELVINATOR

Family Size 11' Refrigerator

- Famous Kelvinator Polarsphere
- Titanium Porcelain Interior
- Gleaming Deluxe Exterior
- Distinctive Hardware
- 70 Lb. Across the Top Freezer
- Roomy Door Shelves

NOTHING SACRIFICED BUT THE PRICE... Only $199.95
With Trade
$5 Down, $2 Weekly!

PORTABLE RADIO FREE!
Model K42Z11



low-priced lightweight
Hercules "Royal Prince"
Reg. $46.95
$39.95
$4 Down, $2 Weekly!
Girl's model same low price
- Hand brakes
- 3 speeds
- Weighs 38 lbs.
- Easy riding tires

Schwinn BIKES

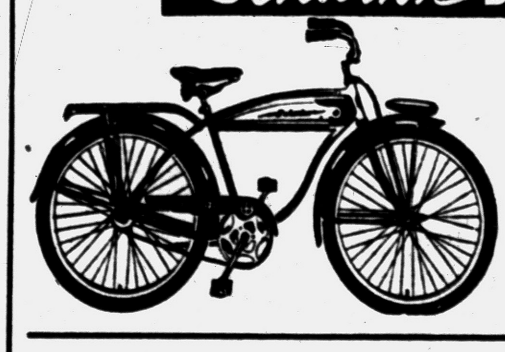

26' HORNET
Reg. $59.95
$49.95
$5.00 Down, $2.00 Weekly!



For a Low Priced Rotary
THE **CAVALIER**
Reg. $59.95 $54.95
$5 DOWN
$2 WEEKLY
- Engine is a 1.75 h.p. 2-cycle
- Adjustable cutting height
- Newly designed safety clutch
- Fully shielded, front and back with rear movable guards
- Leaf mulcher optional
- Made by Moto-Mower

UP TO $20.00 FOR YOUR OLD MOWER

B.F.Goodrich

B.F.Goodrich TIRES BATTERIES

111 N. PERRY ST. OPEN FRIDAY NIGHT 'TIL NINE FE 2-0121



Join **SAFE DRIVER LEAGUE**
Glows at night. Protects your car. Scotchlite reflector. It's your free membership emblem that shows you've pledged to drive safely. Stop in today.

Vacation Bible Schools Attract Children, Adults



Pontiac Press Photos

"The Life of Paul" is the subject of the study sessions at the Vacation Bible School being held at the Emmanuel Baptist Church. Discussing various Bible verses are (left to right) Jo Ann Wilson of Opdyke road, Reta Shafer of North Hilldale drive, John Best of Robinwood avenue, Golden Blount of Whittemore street and Harvey Keith of Kempf street, Drayton Plains. Groups use the wall map to trace St. Paul's journeys. Classes are being held for all ages from nursery school through adults.



Along with Bible study and stories at the Vacation Bible School being held in the Reorganized Church of Latter Day Saints, the smaller children play in the rhythm band. Shown (left to right) are Darrell Hammond of Rowley street, Sue Cook of Harriett street, Steven Blummerick of Rockhaven road, Gary Stoner of Draper avenue and Katherine Curtis of Fairgrove avenue. They are making music on two round wooden sticks, a tambourine, drum, triangle and Mexican shaker. In the background are castles within a walled city. The scene represents adventures of Bible characters.

Egypt Leads the World in Divorces

Wife Can Be Shed With Little Effort in Moslem Nation

CAIRO (AP) — Egypt leads the world in divorce cases. And no wonder. Moslem law requires only that a husband point a finger at his wife and shout, "I divorce you," three times.

* * *

If he says it only once the wife is divorced all the same. The difference comes in case of a reconciliation. A wife divorced thrice cannot return to her husband unless she marries and is

There are four pages in today's Women's Section

divorced by another man. In case of one oath the wife can return to her husband by getting a new dowry.

A husband can divorce his wife in absentia. He may write her a letter sometime informing her of her new status. No court procedure is necessary.

* * *

A wife can also be divorced in advance and still remain legally married. This is called the conditional divorce. Suppose the husband does not want his wife to visit her neighbor. "If you visit Om Ahmed Farag," he warns, "you are divorced."

If a month later the wife visits Om Ahmed Farag she is automatically divorced.

The law cannot interfere in stopping a divorce but can exact alimony for the wife and children.

* * *

According to the national Egyptian census, half the marriages in Cairo end in divorce. The rate of divorce throughout Egypt is 35 per cent.

The census reports say two thirds of the divorces are a result of "hatred and disharmony." Polygamy ranks second and is responsible for 18 per cent.

* * *

The Ministry of Social Affairs has worked out a program to check divorce but this has to be approved first by the leading sheiks of Egypt. The program restricts polygamy except in cases of sterility or similar circumstances to be decided by court. It also advocates that divorces be obtained only in court. The government has drawn up a complete educational program to be studied in schools and universities on "how to build a successful marriage."

A wife can divorce her husband in Egypt only if it is agreed in the marriage contract that she may do so.



King and Queen of the Vacation Bible School at Five Points Community Church are Gary Roerink of Corwin court and Sandra Jackson of East Walton boulevard. They were crowned by the Rev. Gordon Lindsay, pastor, for bringing the most new members to Sunday School during the last six weeks.



Handicraft has been a part of the Vacation Bible School at the Oakland Avenue United Presbyterian Church. From left to right, Fay Shafer of Davisburg, Paul Marien of Baldwin avenue and James Tatu of Pingree avenue are sawing and shellacking wood for bookends, which will be on display Sunday evening at the final program for families and friends.

Kitchen Shower Given to Honor Miss Flanders

Beverly Ann Flanders was honored at a kitchen shower given Tuesday evening by Mrs. Eli Cooper in her home on Commerce road.

* * *

Beverly is the daughter of Mr. and Mrs. T. R. Flanders of James K boulevard. Her marriage to Louis Michael Slivensky has been announced for July 7.

Louis is the son of Mr. and Mrs. L. P. Slivensky of West Huron street.

Attending the shower were Mrs. Robert Hallowell, Mrs. Louise Gutson, Mrs. James Stodgell, Mrs. Charles Miller, Mrs. Albert Martin, Mrs. Virginia Carr, Mrs. Andrew Pocs and Mrs. Eva Waring.

Completing the guest list were Mrs. Edward LaQue, Mrs. Walter Clemens, Mrs. Herman Gall, Mrs. Ted Flanders and Mrs. Robert Southard.

Areme OES Fetes Mrs. Harry Vernon

Areme Chapter 503, OES, honored Mrs. Harry Vernon, past matron, at a reception dinner upon her appointment as grand representative of the state of Georgia in Michigan.

Roy Wilton, past patron, acted as toastmaster and introduced Worthy Matron Mrs. Edward Pritchard who welcomed the 125 guests.

Mrs. Karl Schultz, past matron, was in charge of entertainment and prepared a "This Is Your Life" type of program for Mrs. Vernon.

Paint Faded Leather

Faded leather surfaces can be made to look more pleasing with a little watercolor paint and furniture polish. Select the matching color paint, apply, and when dry, rub well with the polish. Fine results may be obtained with this simple procedure.



Combining study with simulated characters of Biblical times are (left to right) Gordon Hess of Lookout drive, Janet Rathburn of North Eastway drive and Pam Murphy of Kinney road. Members of the Vacation Bible School at the First Church of God, the children are preparing puppets for the entertainment of their parents this evening. Pam is showing Gordon and Janet a hand puppet, Andrew, who will be one of the cast in "Friends of Jesus."

Women's Section

FRIDAY, JUNE 29, 1956 — PAGES 20-23

Personal News of Interest in Area

Mr. and Mrs. William B. Hartman and daughters, Kristine and Lynde, have returned to their home on Pitt drive, Watkins Lake, after an enjoyable two-week vacation cruise. They motored to Paducah, Ky., where they launched their cruiser on the Tennessee River.

Mrs. Hartman tells of many interesting experiences while traveling down the river to Pickwick Dam, and returning, some 400 miles. We understand, though, that they docked each night with the exception of one.

* * *

Mr. and Mrs. Paul Saghy will be hosts at the annual outdoor sailors' breakfast of the Watkins Lake Yachting Association Sunday morning at their home on Lanark drive, Watkins Lake.

* * *

Mrs. Fred Campbell of Marengo, Wis., is visiting at the home of her son and daughter-in-law, Mr. and Mrs. John Campbell of Preston avenue.

Also visiting at the Campbells' is Evelyn Campbell of Racine, Wis., who will be an attendant at the Saturday morning wedding of Grace Campbell, and Richard Noble.

Weekend guests expected to arrive this evening are Mr. and Mrs. Lester Miller and Mrs. Almida Berg of Grand Rapids.

* * *

Mr. and Mrs. Ralph Price will be hosts to the Van Atta family reunion at their summer home on Elizabeth Lake Wednesday.

* * *

The Alma College registrar has named four Pontiac students to the honor roll for the spring semester.

The students are Eugene Pattison of Pontiac trail, James Wagar of Crittendon avenue, Marilyn G. Persinger of Maplewood avenue and James L. Elliott of Forrest Lawn avenue.

Audrey Weed, daughter of Mr. and Mrs. Donald Weed of South Roslyn drive, received all A's for the spring semester at Western Michigan College. She was graduated with a bachelor of science degree in elementary education earlier this month.

Nancy Gray daughter of Mrs. Moffat A. Gray of Lake Angelus Shores, was on the high scholarship list at Western Michigan. She is a freshman in elementary education.

* * *

Mrs. Maude Marlott of Adrian is visiting at the homes of Mr. and Mrs. Ernal Lloyd of Summit avenue and Mr. and Mrs. Peter Niemi of North Telegraph road.

* * *

Arthur R. Welton of Auburn avenue was graduated at the 127th commencement exercises held at Indiana University. He received the master of music degree with distinction.

* * *

Mr. and Mrs. Robert E. Avery of Monterey boulevard announce the birth of a son, Robert Eugene Jr., June 28.

Grandparents of the infant are Mr. and Mrs. Ray Vander Kolk of Keego Harbor and Mr. and Mrs. Richard C. Avery of Dorchester drive.

* * *

Mr. and Mrs. Stanley H. Hunkins (nee Jacqueline Dudley) are receiving congratulations on the birth of a daughter, Hollis Ann, on June 24.

Harold W. Dudley of East Iroquois road is the infant's grandfather.

* * *

Mr. and Mrs. Robert DeHaan of East Hammond Lake road announce the birth of a daughter, Deborah, June 28 at St. Joseph Mercy Hospital.

Bride-to-Be Entertained at Luncheon

Mrs. M. F. Coleman of Menominee road was hostess Wednesday at a luncheon and shower honoring Carol Wortman.

* * *

Carol, daughter of Mrs. June Wortman of Dwight avenue, will exchange vows with Floyd Reynolds at First Presbyterian Church on Aug. 17. He is the son of Mr. and Mrs. Howard Reynolds of Boston avenue.

Invited to the afternoon affair were Mrs. Glen J. Dolan, Mrs. L. H. Cole, Mrs. L. H. Cole Jr., Mrs. James Curd and Mrs. Kenneth Fisher.

Mrs. Charles Woon, Mrs. Clifford Esler, Mrs. Chester Caughell and Mrs. Raymond Selvala were also invited.

* * *

Completing the guest list were Mrs. Kenneth French, Mrs. William Davis, Beth Tenny, Barbara Albertson, Peggy Ellison, Betty Wortman, Susan Coleman, Mrs. George McCorkle and Sharon Meadows.

Luncheon Is Given for Christina Ross

Mrs. Charles Stark of South Marshall street was the hostess at a farewell luncheon given for Christina Ross. Miss Ross has been living here with her sister, Mrs. Roscoe Hodge of Airport road, for the past two years. She will return to Glasgow, Scotland, in August.

Attending the luncheon were Mrs. William Taylor, Martha Boatright, Joanne Healander, Mrs. Mark Kerns, Eleanor Larson and Charlotte Stark.

Ike, Mamie Mark 40th Anniversary

Eisenhowers Will Celebrate Sunday at Gettysburg

By RUTH MONTGOMERY

WASHINGTON (INS) — Forty years ago this weekend, a visiting British minister stood in the living room of a Denver town house to unite a blue-eyed girl with bangs to a nervous second lieutenant who refused to sit down for fear of creasing his stiff white uniform.

* * *

On Sunday President and Mrs. Dwight D. Eisenhower will celebrate their 40th wedding anniversary in the living room of their Pennsylvania farmhouse.

First Lady Mamie, content merely to have her husband home again from Walter Reed Hospital, has no idea what she will wear for the happy occasion.

Suffice it to say, however, that it will not be the Chantilly lace gown, now in the Smithsonian Institution, which Denver Society columnists mistakenly described in 1916 as "a lingerie gown of cream net with trimming of silk lace."

* * *

Forty years ago, the wedding of Mamie Doud and Ike Eisenhower came as such a surprise to their friends that Denver newspapers commented on the "unannounced engagement."

NO ATTENDANTS

Only close relatives of the couple occupied the larkspur and gladioli-banked parlor to witness the now historic event. There were no attendants, and the newlyweds departed immediately afterward for an auto trip through Colorado before embarking on their new life together at Ft. Sam Houston, Tex.

* * *

A yellowed clipping still treasured by Mamie discloses the reason for the surprise marriage.

Although friends had expected a wedding in the fall, the paper confided, "war excitement" along the Mexican border had forced a speed-up so that the youthful lieutenant could "have his bride at his side in these critical times."

Two World Wars and one cold war later, Ike will again have Mamie at his side this weekend in Gettysburg.

* * *

In fact, Mamie has been at his side so constantly since his operation for ileitis that she has had no time to shop for an anniversary gift for her man. Ike, naturally, faces the same dilemma.

DIAMONDS AND ANDIRONS

Two years ago, the President gave Mamie a diamond pendant on a chain, and for their 39th anniversary—thoughts practically centered on reconstruction of their Gettysburgh dreamhouse—he gave her andirons for the farm.

* * *

At the wedding ceremony on July 1, 1916, Ike little thought as the visiting Englishman read the nuptial vows, that in subsequent years he would help to rescue Britain and be given life tenancy of one of the most historic villas there.

The newspaper clipping reports that the Rev. William Williamson of Leichester, England, performed the ceremony because he was "a close friend of the bride's parents."

The truth, according to Mamie's secretary, Mrs. Mary Jane McCaffree, is more prosaic, actually, the visiting pastor of St. Stephen Presbyterian Church in England was simply the summer replacement for Mamie's own minister.

* * *

The Rev. Mr. Williamson proved an appropriate choice, however, inasmuch as he was also the chaplain of three base hospitals in Britain.

Sun May Bring Out Brown Spots

By JOSEPHINE LOWMAN
(The Friday Question Box)

Q. "Please tell me what to do about getting rid of the brown spots on my hands and what causes them? Once, a long time ago, you wrote that the habit of eating two or three egg yolks a day would remedy this condition. What about it?"

A. Actually, there is no scientific background for this contention as far as I know. I have known several women who felt that this was the reason for the disappearance of brown spots on their hands.

These spots often appear after exposure to direct sunlight. Many women have them at the end of a summer of gardening or outdoor life of some sort.

I suggest that you cover your arms and wear gloves whenever feasible when in the sun. Get your outdoor life in the early morning or late afternoon hours.

* * *

Q. "I am bothered quite often with bad breath and a stale taste in my mouth. I do not drink or smoke. My dentist says it is not from my teeth and I wonder what it could come from. Have you any ideas? My fiance is returning from Europe this summer and naturally this is important to me."

A. Bad breath can also come from indigestion or diseased sinuses or tonsils or adenoids. Have you investigated these probabilities? Also have you tried any of the comparatively new products on the market which are supposed to help?

* * *

A. "Am I too tall to wear high heels? I am 5 feet, 8 inches tall."

A. Let me answer you with a note from a masculine reader:

"Dear Mrs. Lowman: Here is one man who would just as soon see women in low heels. I think that there are as many women who are awkward in high heels as there are women who waddle in low heels, in fact more. But I suppose this word of comfort won't mean a thing to the ladies."

I think you should wear high heels whenever you want to. If you feel self-conscious when you are taller than a date, or if your date feels so, wear low heels.

There are many, many attractive low-heeled shoes available today. They are not as they used to be. I, also, think that most women are more graceful in low heels.

* * *

Q. "I am 14 years old, 5 feet 4 inches tall and weigh 124 pounds. My bust measures 36, waist 28 and hips 36 inches. I know I am terribly overweight. Please tell me how much, because I am going to begin just starving soon if you can't help me."

A. You are only about seven pounds overweight and if you have a large frame, maybe not that much. Do not make the mistake of faddish dieting. You will injure your health and ruin your looks if you do.

Just cut out in-between snacks which have a high calorie count. Instead eat fresh fruit in between meals. Eat a well-balanced diet but leave off "seconds" and "thirds" for a while.

* * *

If you would like my leaflet "Vitamins in Your Diet," send a stamped, self-addressed envelope with your request for leaflet No. 38 to Josephine Lowman in care of The Pontiac Press.

* * *

Tomorrow: "Bending Exercises Best for Fat Around Waist."

Come in for a
Free Demonstration
New Line of Ceramics
MERLE NORMAN
COSMETIC STUDIO
13 W. Huron FE 2-4010



Pontiac Press Photo

New officers of Alpha Chapter of Beta Theta Phi sorority were installed at the annual officers' party held Thursday evening at Hi-Land Manor. Pictured (left to right) as they look over the reports of the past year's activities are Mrs. L. H. Cross of Lexington avenue, president; Mrs. Walter Kinsler of Preston avenue, treasurer; Mrs. Frank Coad of Neome drive, secretary, and Mrs. Hubert Johnson of Lowell street, vice president.

Sorority Installs Officers

Mrs. L. H. Cross was installed president of Beta Theta Phi sorority at the annual officers' party held Thursday evening at Hi-Land Manor. Mrs. Arthur McKinniss conducted the installation service.

* * *

Other officers installed were Mrs. Hubert Johnson, vice president; Mrs. Frank Coad, secretary; Mrs. Walter Kinsler, treasurer and Helen Turek, conductress.

Retiring officers honored included Mrs. Harold Davidson, Mrs. LZ Monroe, Mrs. Russell Beam and Mrs. McKinniss.

Among the guests attending the annual dinner party were Faye Donelson, honorary member; Mrs. Jack Greathouse and Mrs. Leon Rene, Mrs. Orven Wilkins, Mrs. Emil Hailahn and Helen Turek were committee members who arranged the affair.

* * *

Following the dinner and installation, members spent the evening at the home of Mrs. John Kinzler on Sylvan Shores drive.

Reception Held for Deeg Family Thursday Night

The Rev. and Mrs. James W. Deeg and family were honored at a reception in the Fellowship Hall of Oakland Park Methodist Church Thursday evening. Mrs. Albert Barker, WSCS president, and Chester Evans received the guests.

* * *

Members and friends of the church enjoyed a musical program arranged by Emerson Brown, Mrs. Leo Mineweaser and Dennis McCartney.

Everett Robertson, lay leader, welcomed the family in behalf of the congregation. **The Rev. Mr. Deeg is beginning his fifth year at Oakland Park.**

* * *

Refreshments were served by Mrs. Bert Weddle, social relations chairman, and her committee.



6-29

Fine-boned, tiny brides should follow the example of this famous bride—no ruffles, no line-breakers and the accent on the silhouette.

Tiny women will look chic rather than a second edition schoolgirl, if they stay away from ruffles and bows. The granddaughter of Toscanni wore this simple wedding gown and had the black and white print in her trousseau.

Legislation permitting the sale of distilled spirits on airplanes was passed last year in California, Illinois, Maryland, Oregon, Utah and Wisconsin.

Mrs. Yeaman Heads Moose Group

Chapter Holds Installation

A public installation of officers was held by members of Women of the Moose, Pontiac Chapter 360 Wednesday evening at the Moose Temple.

* * *

Mrs. Floyd Yeaman was installed as senior regent; Mrs. Clifford Lynch as junior regent; Mrs. John Denihan, chaplain; Mrs. C. J. Cavalier, recorder; Mrs. Edward LaBarge, treasurer, and Mrs. Michael Blahut, junior graduate regent.

Also installed were Mrs. Ray Post, pianist; Mrs. Percy Dewey, sentinel; Mrs. William Stockdale, argus; Mrs. Richard Rohrer, guide, and Mrs. Vern Taylor, assistant guide.

Mrs. Ferman Huston, retiring junior graduate regent, was presented with her junior graduate pin by Mrs. Blahut.

Mrs. Thomas Naubert of Dearborn was installing regent. Assisting were Mrs. Frank Nichols of Detroit, Robert Godfrey and Mrs. Harold Finn.

* * *

A number of presentations were made to the officers. The first meeting with the new officers will be held Monday. Initiation of candidates will be conducted.

Officers Chosen by the Auxiliary of Christ Church

The Women's Auxiliary to Christ Church Cranbrook had its annual meeting and buffet luncheon at Cranbrook House. Mrs. Dwight Ensign, retiring president, conducted the recent meeting.

* * *

The nominating committee presented the slate of officers for next year. Those on the slate were unanimously elected.

Mrs. Ari BeGole is president, Mrs. Roland Diemer, first vice president; Mrs. Howard Barker, second vice president; Mrs. T. H. Adams, corresponding secretary, and Mrs. Hugh C. Ralston, recording secretary.

Mrs. Charles M. Drake is treasurer, Mrs. Luther Leader, assistant treasurer, and Mrs. William G. Moore, UTO chairman.

* * *

Fall meetings and the workshops will begin Sept. 18, with an open house planned for Sept. 25.

New Shoe Variety

You'll find many unusual leathers in flats this summer including ostrich, elk, and llama as well as the old favorites such as smooth calf, patent, corkette and pigskin. And styles include level-heeled spectators, sling-back mules and thong sandals as well as the familiar skimmer.



BARBARA JEAN NICHOLS

Mr. and Mrs. Kenneth J. Nichols of North Marshall street announce the engagement of their daughter, Barbara Jean, to James E. Walters, son of Mr. and Mrs. James M. Walters of Waterford. The couple is attending Eastern Michigan College at Ypsilanti. No date has been set for the wedding.

Good summer fashion buy: The rubber swim hat that looks 1, like a hat and 2, like velvet.

GRADUATES!
LEARN to EARN
Day or Night Classes
Call Today for detailed information
No Age Limit
Phone FE 4-1854
Call Miss Wilson Today for Information
PONTIAC BEAUTY COLLEGE
16½ East Huron
Behind Kresge's, 2nd Floor

GIFTS
Comfortably Air Conditioned
OPEN
Thurs. – Fri. – Sat.
Evenings 'til 9
Sun Clothes for Children
Flora Mae Gift Shop
700 W. Huron FE 2-3220

TEENAGE DELIGHT . . . the Butterfly Swirlwave. Off center bang gives a carefree note to the swirling crown of symmetrical waves.
Randall's Harper Method Shop
FE 2-1424 88 Wayne Street

PARAMOUNT BEAUTY SCHOOL
11½ S. Saginaw, Eagle Theater Bldg., Pontiac, Mich.
Enrollments Available in Day or Evening Classes.
Write, phone or call in person for Free Pamphlet.
PHONE FEDERAL 4-2352

Vacation Bound!
LAND – SEA – AIR
We can make your vacation schedule run smo-o-o-th as silk with the best transportation possible — domestic or foreign.
Pontiac Travel Service
Phone FE 8-3251 OPEN TONIGHT 698 West Huron

Burton's
Vacation Fashions
FOR FUN IN THE SUN
Dip 'N Dry Sailtone Mix and Match Coordinates of washable crease-resistant Sailtone fuller fabrics. Just wash and drip dry—no iron necessary. Colors: Black, Turquoise, Sunflower Yellow. Sizes 8-18.
B. Boat Neck Sleeveless Blouse $2.99
Matching Shorts ..$2.99
A. Matching blouse and skirt set $7.99 set
C. Matching Adjustable Halter $2.50
Matching Pedal Pants available $3.99
Not Shown
Burton's
75 North Saginaw

SPECIAL OFFER
40-piece Ballerina service for eight
Only $7.99 -- you save $11.61
Graceful, glamorous Ballerina now at big reductions from open stock prices. All over pink with silver band.
CLOSEOUT
60 Dinner Sets
½ PRICE
40-piece set:
8 dinner plates
8 bread & butter
8 cream soups
8 cups
8 saucers
with 5-piece completer set:
vegetable dish
utility tray
creamer
sugar with cover
—45 pieces at $12.89
ALUMINUM TUMBLERS
BOX OF 8 ASSORTED COLORS
$7.98 Value NOW $3.95
DIXIE POTTERY
For Your Convenience
Open Daily 10 A.M. to 9 P.M.—Sunday Noon to 9 P.M.
5281 Dixie Hwy. (Near Waterford) OR 3-1894

A Your Bra-Sized Swimsuit...
by Roxanne
$12.95
A-B-C bra sizes and corsetiere construction for perfection fit. Figure-hugging laton faille, tricot lined. Navy and white or light blue and white. Sizes 32 to 40. A-B-C.
Other Swim Suits by
COLE of CALIFORNIA
JANTZEN
SEA NYMPH
$8.95 to $25
Jantzen Short-Shorts, Shorts and Bermudas $3.95
A tremendous selection in all the colors you desire.
PARK FREE REAR of STORE
Alvin's
Open Tonight and Saturday Night 'til 9
Sunday 2 to 5 p. m.

Big spring sleeper that's established itself for the summer is the black sweater.

Rotunda Inn
Overlooking Beautiful Pine Lake
Rotunda Style
SMORGASBORD BUFFET
SERVED EVERY DAY
You may also order from our regular menu.
New Orleans Cocktail Lounge IS NOW OPEN
We Invite You To Make Your Reservations For Your Private Parties
Open to the Public Every Day in the Year
MEMBER OF . . .
GOURMET'S GUEST CLUB
DUNCAN HINES SIGNET CLUB
DINERS CLUB
. . . Federal 2-9193
Rotunda Inn On the north shore of Pine Lake
3230 PINE LAKE ROAD PONTIAC, MICH

News From Birmingham:

AAUW Plans Book Sale

BIRMINGHAM — This summer will hold no rest for committee members of the Birmingham AAUW Book Sale.

Mrs. John S. Judd and Mrs. T. J. LaFontaine are joint chairmen of the sale, which has been tentatively set for Oct. 21-27.

Mrs. E. J. Conway is business manager aided by Mrs. Stanley Fulton, and marking will be done by Mrs. Berrien C. Ketchum, Mrs. Russell Richardson, Mrs. Shether Davis, Mrs. Conrad F. Speck and Mrs. N. J. Rakas.

Mrs. James F. Abbott and Mrs. Paul Kuebler are gathering equipment, and heading solicitations are Mrs. Joseph R. Wagner, Mrs. H. T. Bretelle and Mrs. Carl J. Theobald.

Publicity heads are Shirley Hersey, Mrs. C. P. Monaghan, Mrs. William E. Kegel, Mrs. Gerald C. Joynt, Mrs. Raymond F. Giffels and Mrs. Wesley Mueller.

Painting posters is Mrs. James S. Siddall, and Mrs. Edward I. Nicholas is in charge of radio and TV contacts.

Mrs. William K. Ginman and Mrs. L. W. Rosemont are arranging transportation.

Mrs. Robert Walls and Mrs. John Rosier are in charge of handling and salvage.

VACATION IN SOUTH

Mr. and Mrs. Ari M. Begole have left to spend several weeks at The Homestead, Hot Springs, Va.

* * *

Maj. and Mrs. Stanley G. Reinhart of Hendersonville, N.C., have arrived to spend several weeks in Birmingham. They will occupy the Muir W. Lind home while Mr. and Mrs. Lind are at their cottage at Leland.

* * *

Mrs. Gordon F. Hess and Mrs. Roger J. Emmert were hostesses at a luncheon Tuesday at Bloomfield Hills Country Club for bride-elect Katherine Daeschner.

Katherine will be married to Carleton P. McLain Jr. on Aug. 18.

Mr. and Mrs. T. W. F. Meyer have come up from their home in Delray Beach, Fla., to spend several months at Graefield Apartments.

* * *

Mr. and Mrs. Donald C. Miller will spend the Fourth of July with Mr. and Mrs. John R. Davis at their summer home on Little Traverse Bay.

Mr. and Mrs. Frank J. McGinnis will go up right after the holiday to spend next weekend with the Davises.



2526

These 'kitchen-rack cuties' are so easily and quickly made. Just applique the fruit, add a few simple embroidery stitches, and presto—a set of appealing towels. (An ideal bazaar donation!)

Pattern 2526 contains hot-iron transfer for 6 designs—each about 6" x 6"; color chart; stitch illustrations; full directions.

Send 25c in coins, your name, address and the pattern number to Anne Cabot, Pontiac Press, 372 W. Quincy St., Chicago 6, Ill.

Now available—the colorful 1956 Needlework Album containing dozens of lovely designs from which to choose more patterns in crochet, embroidery and knit — plus 3 gift patterns, directions printed in book. Only 25c a copy!

Good Cake, Small Cost for Griffens

Depression Is Over; Poor Man's Treat Still a Winner

By JANET ODELL
Pontiac Press Home Editor

In depression days the idea was to eat as cheaply as possible. But even cake can be made economically, if necessary.

Mrs. Raymond A. Griffen's mother-in-law used this cake recipe and handed it on to her son's wife. It is a prime favorite in the Griffen household.

Mrs. Griffen enjoys doing things with her two young daughters. The whole family rides bicycles together. They like to entertain.

Mrs. Griffen likes to cook, she likes to do interior decorating. She likes bowling and working with growing things.

POOR MAN'S CAKE
By Mrs. Raymond A. Griffen

1 box seedless raisins
3½ cups water
2 cups sugar
2 heaping tablespoons shortening
1 teaspoon soda
1 teaspoon each cinnamon, nutmeg, cloves
½ teaspoon salt
1 teaspoon vanilla
2¼ cups sifted flour
1 cup nuts

Boil raisins and water together about 45 minutes. There should be 2 cups of liquid left after straining the raisins out. Add the rest of the ingredients and mix thoroughly. Add the raisins and nuts last. If desired, dates may be used.

Pour into a greased 8x8 pan or a tube pan. Bake at 350 degrees at least 1 hour. This is a moist cake like fruit cake. It needs no frosting.

Aid to Pretty Feet

Summer's open sandals are aids to pretty feet in more than one way. In addition to the flattery they offer, their openness helps to clear up winter's corns and bunions.



Pontiac Press Photo

The Rev. John W. Mulder of Mary Day avenue, associate pastor of the Central Methodist Church, and his wife and children (left to right), Marilyn Jane, David George and John Adrian, are moving today to Walled Lake. At the annual sessions of the Detroit Conference, held recently in Adrian, the Rev. Mr. Mulder was appointed pastor of the Walled Lake Methodist Church. Members of Central Methodist presented him with a pulpit robe, and gave table linen to Mrs. Mulder and books to the children.

Old Prejudice Must Be Destroyed

By MURIEL LAWRENCE

Mrs. R.'s father headed the high school's science department in the town where she grew up.

Whenever as a child she experienced any hurt or discouragement at school, she'd think comfortingly, "Anyway, no kid dares ever be mean to Daddy. Not even teachers dare be mean to Daddy."

Last Saturday was her 8-year-old son's birthday. Among other gifts, Will received a microscope from his parents and a baseball mitt from an uncle.

His mother, who had bought the finest equipment available to go with the microscope, eagerly opened his box of glass specimen slides. "This feather specimen will look just like a fern," she was saying when looking up, she saw that Will had left her.

* * *

Out in the hall he was standing before the mirror, making a catcher's reaching motions. Rhythmically, with little grunts of pleasure, he was smacking the fist of one hand into the mitted palm of the other.

REJECTED CHILD

Watching him, Mrs. R. rejected her child, just as you and I have when our youngsters have demonstrated in some way that they're not going to give us some personality feature we want.

* * *

At these moments, we like to imagine that we are merely "disappointed" in the child who gives us an interest in baseball instead of biology; a snub nose instead of an aquiline one; shyness instead of self-confidence.

The fact is, we're dishonest. Our attitude represents rejection just as dropping a glove that doesn't fit us back on the counter is rejection.

If we're not brave enough to realize that we have dropped the child because he doesn't fit our prejudiced demand, we may never discover what our prejudice is, let alone how strongly it governs us.

* * *

For example, the prejudice in Mrs. R. that wants to make Will into a duplicate of her father affects her marriage as well as her motherhood. Because her father's academic achievement meant comforting prestige to her as a little girl, she respects no other kind.

This has been hard on her husband, a capable business executive. Due to the contempt she feels for his achievements, he has long since stopped asking her for understanding of his problems.

* * *

To know what an enemy this childish prejudice has been to her is pretty important to Mrs. R.

It's always sensible to look squarely at any rejecting feeling we have toward a child. Always, its kernel is prejudice—some rigid and unreasonable value we have acquired as a child.

Until we can locate it and destroy it, it can continue to make us and our families miserable because they do not give us what prejudice says they should.

Baxter-Leach Rite Read

Nadine Leach became the bride of John E. Baxter Saturday afternoon in a double-ring ceremony performed by the Rev. Franklin McAllister of Bloomfield, Ind., at the Joslyn Avenue United Presbyterian Church. He was assisted by the Rev. Edmund Watkins.

* * *

The bride is the daughter of Mr. and Mrs. Daniel Leach of Nelson street and John is the son of Mr. and Mrs. John P. Baxter of Third avenue.

A ballerina-length gown with a bodice of lace over satin and a nylon tulle skirt was worn by the bride. The bodice was fashioned with a V neckline and long sleeves that ended in points at the wrists.

She wore a Juliet lace cap with a fingertip veil and carried a white orchid and carnations on her Bible.

* * *

Mrs. Arthur Buffington served as matron of honor. Darlene Nichols and Mrs. Jack Cook were Nadine's other attendants.

Dan Leach, brother of the bride was best man. Seating the guests were Alan Leach and Jack Cook.

A reception was held in the church parlors immediately following the ceremony.

For the honeymoon trip to Canada and northern Michigan, the new Mrs. Baxter changed to a navy blue suit with white accessories and the white orchid corsage from her bridal bouquet. The newlyweds will make their home on Third avenue on their return.

Ladies Aid Society Conducts Meeting

Twenty-six members of the Ladies Aid Society of the Oakland Avenue United Presbyterian Church met Thursday at the home of Mrs. Percy Blynn of Lyle drive. Cohostesses were Mrs. Park Wagg, Mrs. Foster Berdan and Mrs. Lottie Waldon.

Mrs. Clarence Failing gave the devotional topic, "The Eight Beatitudes." Mrs. Guy Caswell presided, and prayer was offered by Mrs. Howard Hall.

Guests attending were Mrs. Maude Marlott and Michael Glenn Edgar. Mrs. Fred Johnston invited members to her home on Sarasota avenue for the July meeting.

Make Chili Mild, but Pass Seasoning

Go easy on the chili powder! Remember that some people like chili hot, some like it mild, just like music.

So — season moderately during cooking and leave the final seasoning to each person by passing a shaker of chili powder.

And for good chili, beef should be ground only once through the coarse blade of the grinder.

Shop in Air-Conditioned Comfort at FEDERAL'S
SATISFACTION GUARANTEED OR YOUR MONEY BACK!



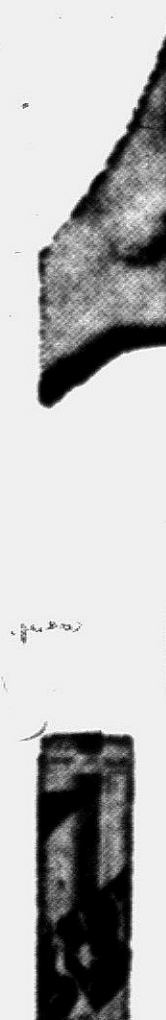

New . . . Playtex
Panty Brief
Magic-controlled "Living" girdle 6.95
Be the belle of the summer season with slim waist, smooth hips, flat tummy. Never EVER slip into any summer-wear without first slipping into a Playtex Panty Brief! Made of miracle Fabricon, it washes in seconds, dries quickly. Works marvels in all sizes!
Expert corsetieres aid in your selection!
FEDERAL DEPT. STORES
SAGINAW AT WARREN, PONTIAC

Shop in Air-Conditioned Comfort at FEDERAL'S
SATISFACTION GUARANTEED OR YOUR MONEY BACK!



Summer Cottons
COOL COTTONS STYLED FOR AT-HOME COMFORT
● Prints, plaids
● Checks, solids
● Summer fabrics
$2
Zip fronts, button downs, pocketed styles, pinafores, sunback and duster styles. A host of bright and crisp-looking patterns in gingham, percale, embossed prints! Big selection of patterns and colors. Misses' and women's sizes. Buy now and save at Federal's!
Federal's Is Air-Conditioned for Comfort

WIGGS—*Your Bridal Gift Headquarters*



WEDDING GIFT SELECTION MADE EASY!
Don't rack your brains . . . Just ask Wiggs bridal gift consultant to show you the bride's preference list . . . Your gift, large or small, will be sure to be one she wants.
WIGGS
24 W. Huron — Pontiac
OPEN TO 9 P. M. MONDAY & FRIDAY NIGHTS

PATIO and LAWN Furniture
Folding Canvas Yacht Chair $2.95



Canvas Circle Chair
Choice of Colors $7.95
Canvas Sling Chair $7.95

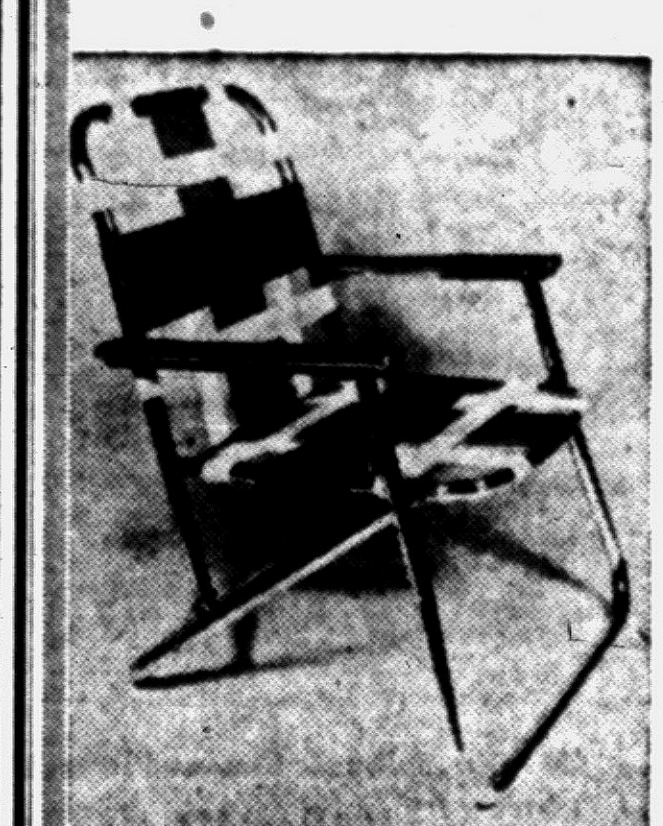

Lightweight Deluxe Polished Aluminum FOLDING CHAIR
Solidly constructed with heavy Firestone Velon Webbing, impervious to weather. Comfortable plastic arms.
$13.95
Also in single and double glider styles.

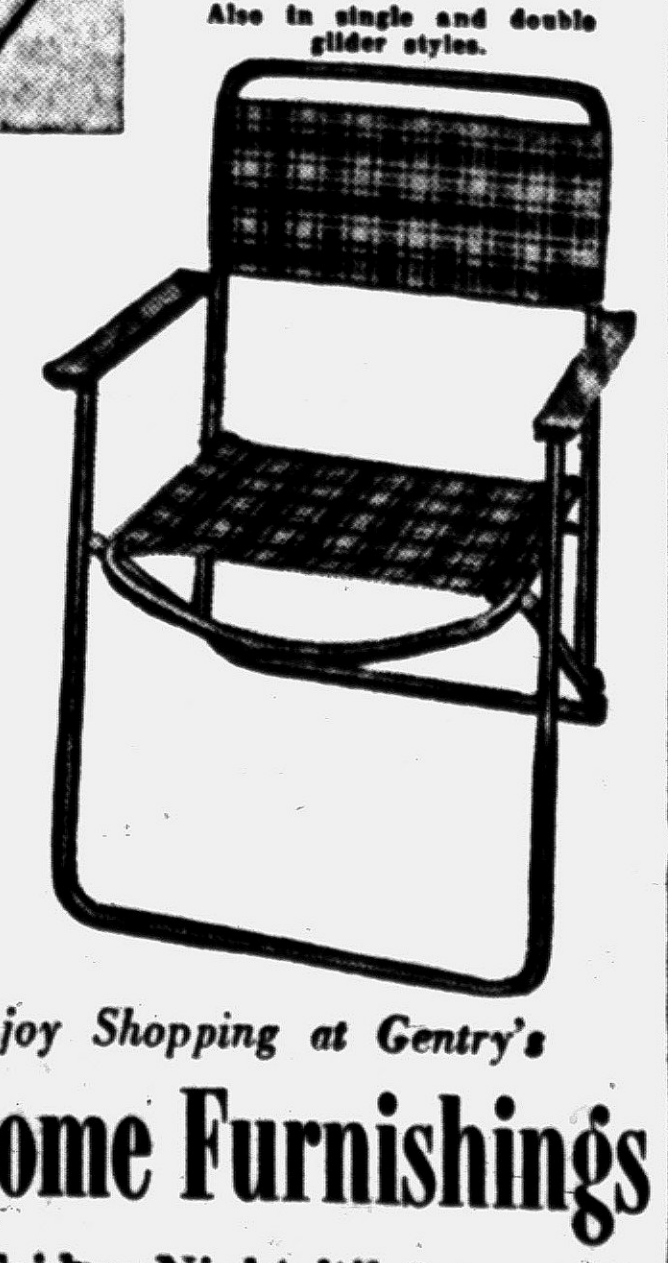

Folding Aluminum CHAIRS
Easy to store, lightweight, including Saran webbing.
$6.95
PEEL CANE FURNITURE
A complete selection of all pieces, chairs, tables, lounges, settees, etc.
You Will Enjoy Shopping at Gentry's
Drayton Home Furnishings
Open Friday Night 'til 9
4479 Dixie Hwy. OR 3-2300

Skillful Budgeting Means Fulfilling of More Wants

WASHINGTON (INS)—The mark of your skill as a "budgeteer" depends on how small a difference there is between what you want and what you can get.

* * *

That's the opinion of Dr. Mabel A. Rollins of the New York State College of Home Economics, Cornell University.

"Many, many choices are presented to each family in the United States," she said, "and the extent to which each family arrives at a satisfactory life for itself depends on their skill in making these choices.

"We have choices of spending money more greatly in proportion to time in some cases," continued Mrs. Rollins, who headed the "family economics-home management" division of the 1956 American Home Economics Association meeting which ends today.

* * *

"We have choices that involve use of particular skills and knowledges. We know there is a gap between what we work to attain and what we can accomplish. Probably the best criterion for home management is the skill with which we narrow this gap."

NO GENERAL BUDGET

Dr. Rollins said there is no such thing as a general budget which families of the same income could follow because interests, individuals, values and prices around the country all differ.

* * *

"This all sounds rather general," she said when asked about budget-making. "There was a time when we though we could work out specific budgets for large groups of people.

"Today home economists are working more closely with the families they advise and we have to live with the results."

The first step towards brainy budgeting, she said, is to "think of the way we want to live. We can look at what we do and it seems, and may well be, a reasonable pattern, but it might not seem reasonable to others. That's unimportant because it's our life.

* * *

"The important thing is to know clearly why we're doing it and if we are willing to live with the consequences.

RECORDS NEEDED

"You must know what's important to you. Records are necessary because some knowledge of what you did in the past is a first stepping stone to what you'll do in the future.

"Habits are usually well set and a good knowledge of your own pattern is a jumping-off point, as well as perhaps a start toward changing it.

"The next step is to see what resources you have in the particular situation—places where you can buy inexpensively, for instance. Even if you don't plan to buy at the lowest price, the information is useful. Then assess what you will do in the situation.

"Then, keeping prior obligations in mind, make a plan as to how you are going to allocate your money, knowing full well that you'll make adjustments in time."

Modest maidens hail this year's swing to the more modest swimsuit. You get more suit for your money in many styles now in the market.

Women Need Financial Know-How

By ANNE HEYWOOD

There is a story about a famous multimillionaire who, while playing bridge with friends, dropped a dime from his pocket.

* * *

He looked and looked for it, taking time from the game, because it had rolled somewhere and wasn't in sight.

"Oh, forget it," his friends said, while he searched under the sofa. "You have plenty more where that came from."

"No," the rich man said, "I won't forget it. My fortune was built on a dime. I'm always afraid the dime I neglect might be the one my fortune was founded on!"

* * *

Many working women could learn a lesson from that. We work so hard to make our money, but then we sometimes don't take very good care of it.

LITTLE THOUGHT

The housewife who has a money-making home project, the mother who has a part-time job, the career woman with a full-time career — they give a great deal of thought to making more money, but very little thought to making more of the money they have.

* * *

Budgets sound dreary and time-consuming, but they needn't be.

There are good, up - to - date methods of keeping track of your money, which are easy — and like finding extra money growing on trees.

Furthermore, most women don't know as much as they should about the different ways of investing money.

For years and years, we were conditioned to think of it as man's business. It was considered downright cute not to know a thing about either the stock market or banking procedures.

But that's old hat now. The smart woman makes it her business to handle her money well, whether it's a lot or a little.

If you'd like to learn more about this subject, send me a stamped self-addressed envelope in care of The Pontiac Press, and I'll send you a list of good books on the subject of Women and Money.

(Copyright 1956)



NANCY REID

Mr. and Mrs. Harold Reid of Three Oaks announce the engagement of their daughter, Nancy, to Tom Glenn. The son of the Edgar Glenns of Cadillac avenue, Tom is a student at Van Dyke College. They plan an Aug. 18 Wedding.

Fairway Club Gathers at Lake for Box Social

Following their weekly golf game, Fairway Club members gathered for a box social Thursday at the Cass Lake home of Mrs. Robert Boles.

Mrs. Gene Elkins acted as auctioneer for the cleverly disguised box lunches.

Games and stunts highlighted the afternoon program planned by Mrs. Robert Hendry, Mrs. Leslie Frisch, Mrs. John Steinhelper, Mrs. Boles and Mrs. Elkins.

Mrs. Clinton Richards was voted into membership during a brief business meeting conducted by Mrs. John Heitsch, president.

Mrs. Lee Lysinger will serve as chairman of the group's annual picnic and guest day being held July 26.

Michael Patterson Claims His Bride

Mr. and Mrs. William Edward Bunch of Ashland, Ky., announce the June 16 marriage of their daughter, Sandra Carol, to Michael Gould Patterson, son of the Calvin E. Pattersons of Lochaven road.

* * *

Three-hundred guests attended the ceremony performed in the First Presbyterian Church of Ashland. Bridal attendants were Ann Weaverton, Mary Fearing, Betty Flowers and Cherie Perrard of Ashland.

Attendants from Pontiac were Bruce Hoston, best man, David Eaton and William Jennings. Henry McCown of Charlotte, N. C., and James Bunch of Ashland also assisted.

Following the honeymoon, the couple will reside in Huntington, W. Va., where Michael will continue his studies at Marshall College.

Enroll for

Personal Typing

in the

SUMMER SCHOOL

HOURS:

Morning 8:00 to 10:45 — Afternoon 11:00 to 1:30
Evening 6:30 to 9:00 (Monday and Thursday)

GREGG SHORTHAND TYPEWRITING ACCOUNTING
SPEED-WRITING BOOKKEEPING CALCULATOR COMPTOMETER

and Other Subjects Are Available

VETERAN APPROVED

The Business Institute

7 W. Lawrence Street, Pontiac Phone FE 2-3551

Call in person or return this Ad for Bulletin

NAME ADDRESS

MONTH-END CLEARANCE OF SUMMER DRESSES

JUNIORS — MISSES — HALF-SIZES

1/4 to 1/3 OFF!

AFTERNOON AND STREET DRESSES — CASUAL DRESSES
COCKTAIL DRESSES—FORMALS—COUTURIER AND DESIGNER ORIGINALS—MATERNITIES

Tremendous savings on these one-piece, two-piece and costume dresses just when you want them for your summer and vacation plans! Solid and print cottons, linens, crepes, silks, silk combinations, and miracle fabrics! Misses' sizes 8 to 20; junior sizes 7 to 15; half-sizes 12½ to 24½.

Special Group of Casual Dresses

Misses' and Junior Sizes

$12

Regularly 14.95, 17.95, 19.95

Cottons, silks, linens and beautiful knits . . . color-fresh and vivacious styles. Sizes 7 to 15, 10 to 20.

DRESSES STREET LEVEL

Jacobson's

MAPLE at BATES BIRMINGHAM

ENJOY *Heavenly Comfort!*

ALL DAY LONG...FOR EVERY SUMMER ACTIVITY!



PLAYTEX™ LIVING® BRA®

And here is the secret of your comfortable fit— Exclusive features like:

1. Bias-cut elastic side panels self adjust to your every motion.
2. Criss-cross elastic front dips low—divides divinely.
3. Full elastic back won't wrinkle or curl no matter how active you are.
4. Sculptured nylon cups with fine cotton lining gently cups 'N ups.

$3.95 Available in snowy white. 3A to 38C, "D" sizes, white only $4.95



Heavenly Comfort! All day long . . . for every Summer activity!

Winkelman's

open nights to 9 p. m.
monday, thursday,
friday, saturday

So Bright! So Light! So Right!

BAREFOOTS!

WHITE



Just made for sun-fun . . . of the finest soft kid leather . . . with leather sock lining . . . and those wonderful full foam-cushioned insoles! Such clever styles at such a nice price that you'll want several pair!

2.99 to 5.99

Diane Debs

GEORGE'S - NEWPORT'S

SHOE DEPT.—MAIN FLOOR

Barge Blows Up; 2 Hospitalized

Crewmen Flung in Bay, Burned by Oil Blast at San Francisco

SAN FRANCISCO (AP) — An oil barge blew up last night, hurling two crew men into the water and spreading a fierce fire along a pier.

Two fire boats and dozens of fire department pieces quickly controlled the dangerous blaze on the San Francisco waterfront at Mariposa Street.

* * *

"It blew up in three quick blasts," said John de Haan, 49, crewman on the Navy oiler Kern, anchored nearby.

He said the Tidewater Associated Oil Co. barge was unloading fuel oil.

"A man was blown off the barge by the blast, and I pulled him out of the water," he said. He was Alfred Johnson."

* * *

Stewart Ford, ambulance attendant, said Johnson was taken to San Francisco Hospital with first, second and third degree burns on the face.

Fred Witter, 50, also pulled from the water, was taken to the hospital with severe burns.

Fire Chief Frank Kelly estimated over-all damage at a million dollars.

The blast shot flames 400 feet into the air and the fire lashed through windows of the Triple A Machine Shop on the shore end of the pier.

About 75 men working on the machine shop's night shift fled safely.

* * *

"I heard it like thunder — bo-o-om!" said Rubin Martinez, 30, sheet metal foreman. "We saw flames coming through the windows, and we ran out."

Two Navy ammunition ships moored nearby were moved while firemen fought the blaze.



SHORTEST RAILROAD IN STATE — E. Carrington Eddy sits at controls of his locomotive as it crosses a trestle on Pinconning and Blind River Railroad. Few persons have ever heard of it, because it is a private line to no place, operated by Eddy at Bay City, Mich. He uses train to haul logs off his 600-acre property to sawmill, and cut lumber is used by Eddy in construction business.

Shortest Railroad in State Goes No Place in Circles

FAIRVIEW (AP)—A private railroad to no place runs around in circles near this Oscoda County village.

It was planned that way by E. Carrington Eddy, who organized, laid out and operates his own Pinconning and Blind River Railroad.

Eddy, 53, former General Motors experimental engineer, uses the line both for a small scale logging business and to entertain guests at his 600-acre tract of hunting land near here.

The P. & B. R. winds around a little more than a mile of 16 gauge track. The engine is a 30 horsepower scale model diesel that pulls two boxcars around wooded curves, over a 14-foot trestle and through a pass cut in a sand hill.

FOLLOWS GRANDFATHER

Following the steps of his timber baron grandfather, a partner in the pioneer Eddy Bros. Lumber Co., Eddy cuts logs on his land, loads them aboard the train and hauls them to his sawmill.

The cut lumber then is loaded back on the train and taken to a piling area for storage.

Eddy has been working on the railroad three years and says it will take another year to complete. He plans to lay another 7,000 feet of track which would make a 14,000-foot loop around his property. Eddy also wants to add a tunnel and depot.

Guests of Eddy and his wife are likely to be treated to a ride on the tiny train, which clacks along at a 15 mile an hour pace. Stations along the way are named for relatives, friends or descriptive landmarks — Jenner, Skull, Snowshoe, Golden, Cross Cut, Pines

* * *

Occasionally Eddy invites Boy Scouts or similar groups to see his pet hobby in operation. And when he isn't running his own railroad, Eddy is likely to be found on railroading junkets with other fans who seek out narrow gauge lines to travel.

India has 24 different languages in common use.

And They Can Hurt

OKLAHOMA CITY (AP) — Oklahoma City mailman John Derschon always has been wary of dogs on his route. But it was no dog that caused him to take sick leave while a painfully pinched leg heals. He was nipped by a pet goose.

Sweden's purchases from the United States last year rose 40 per cent above the 1954 figure and exports to the United States gained by about 14 per cent.

WKC - Pontiac's Complete Record Department

10 TOP TUNES!

1. Moonglow *by George Gates*
2. Wayward Wind *by Gogi Grant*
3. Ivory Tower *by Cathy Carr*
4. Standing On The Corner *by Four Lads*
5. Heartbreak Hotel *by Elvis Presley*
6. Hot Diggity *by Perry Como*
7. On The Street Where You Live *by Vic Damone*
8. I Almost Lost My Mind *by Pat Boone*
9. I'm In Love Again *by Fats Domino*
10. Walk Hand In Hand *by Tony Martin*

5 RECORDS

For Only **$1.00**

POPS, WESTERNS, BLUES AND JAZZ RHYTHMS

Demonstrators, but Guaranteed

WKC Phone FEderal 3-7114

108 NORTH SAGINAW

LOOK AT OUR



NEW STORE HOURS:
Saturday—Open 'til 5 P.M.
SHOP ALL AFTERNOON

Tattooing Is Solution for Stray Animals

BALTIMORE (AP)—The Baltimore County Humane Society is acquiring a tattooing outfit as a means of solving the stray dog and cat problem.

A tattoo of a letter and number will be applied indelibly in the animal's ear, and the number will be filed at the county shelter as a permanent record. In this way, the society hopes to reduce the load of unidentifiable animals on its hands. So far this year the society has received more than 7,000 dogs and cats.

Local anaesthesia will be applied before the tattoo goes on.

To Fete Oldest Graduate

BOYNE CITY (AP) — A Boyne City high school alumni reunion, to be held during the city's centennial July 4-6 has planned a special fete for the 10 oldest living graduates. The oldest is Mrs. Mary Morgan Wiggins, 86, the lone survivor of five who made up the school's first class in 1888.

"For the Whitest House on the Street"

PONTIAC ULTRA-WHITE "500" **$6.15 GAL.**



Self-cleaning, delicate blend of zinc titanium and refined linseed oil. Spreads smoothly for easier, faster painting. Lasts for years and stays white all the time.

PONTIAC VARNISH CO.
RETAIL STORE
2 S. Cass Avenue FE 3-7129

BIG DIAMONDS *for LESS MONEY!*



Amazing Bridal Special in Thrilling 14-K Gold!

The unsurpassed brilliance of 10 glorious diamonds set in thrilling mountings of 14K gold! Compare for beauty . . . compare for value . . . and you will know that these diamonds can't be beat! Now is the time to buy and save!

OPEN TONIGHT TILL 9

NO MONEY DOWN A YEAR TO PAY!

10 GLORIOUS DIAMONDS Only— $48.88

WKC Phone FEderal 3-7114
108 NORTH SAGINAW

This Watch Has EVERYTHING

INCLUDING THE LOWEST PRICE TAG EVER!



See It! You'll Want It! The Smart Watch That's Built to Take Punishment

...All You Pay Is...

$14.88

NO MONEY DOWN

PAY ONLY 50¢ WEEKLY

OPEN Tonight Until 9

WKC Phone FEderal 3-7114
108 NORTH SAGINAW

THE PONTIAC PRESS

PONTIAC, MICHIGAN, FRIDAY, JUNE 29, 1956 TWENTY-FIVE

Work Before Play as Girl Scouts Erect Tent City



GOOD JOB, HUH? — Cathy Kummer of Sheboygan, Wisconsin gives a few extra whacks to her tent stake. Strong winds Thursday made tent pitching a challenging job for the thousands of girls who became the first citizens of tent city.

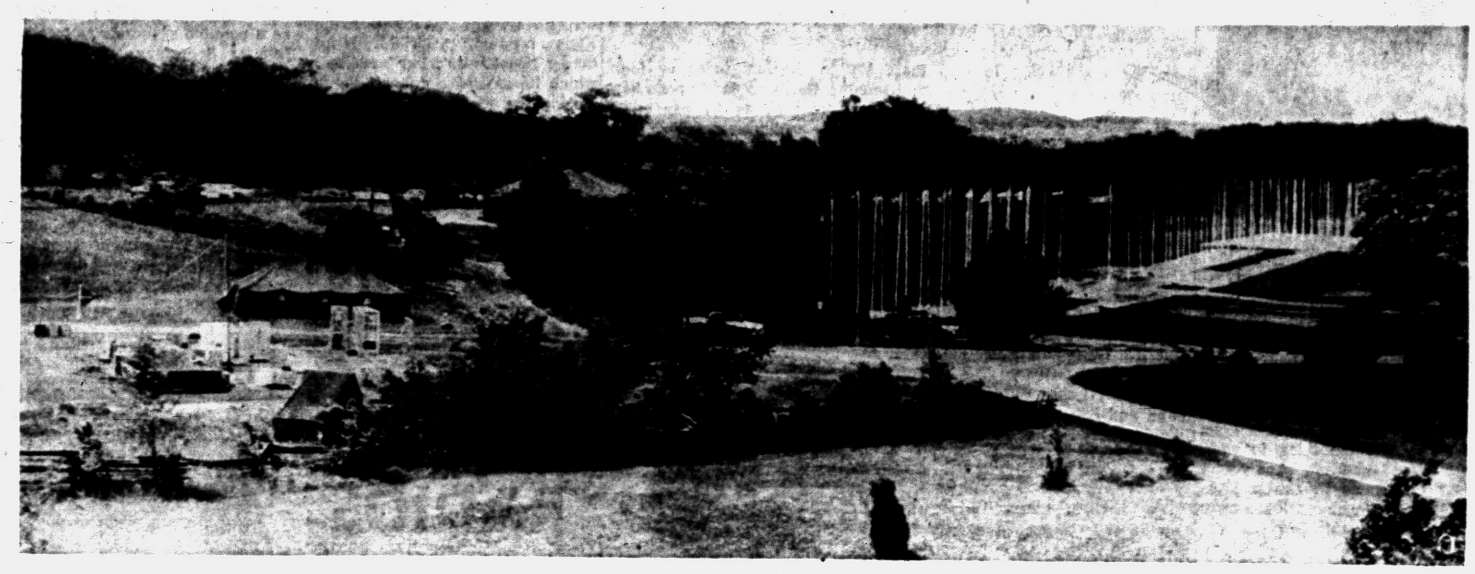

MAIN STREET AT TENT CITY — It's just like downtown in the activity area at the Roundup at Highland Recreation Area. Large tents in the background serve as public information headquarters, telephone equipment, cafeteria and health and welfare. The flag poles at left number 78 and represent every state in the union, plus all Girl Scout countries, the Stars and Stripes and the official Girl Scout flag.

Pontiac Press Photos



REGISTRATION TIME — Patrols check in with their camp leaders immediately after arriving at the Highland camp area. These girls who were among the first to arrive Thursday come from Gem Area, Idaho.



TOOTHBRUSH TIME — Judy Richter from Hammond, Ind. gets ready for a little freshening up, after her arrival at Girl Scout Roundup yesterday morning. After a little brushing up, the girls put up their tents and moved in for two weeks of living out of a suitcase and learning to live outdoors.



PACK HORSE — Beth Meyer of Evanston, Illinois tried to do the work of two girls. Her pack basket on her back tipped over, and she lost half of the items she was carrying. Oh, well, it's all part of the fun.



THE COMMUTER GROUP — Four local Girl Scout volunteers look over the Roundup area where they will be working during the next two weeks. Senior Scouts Valerie LaPiner and Judy Abersole of Westacres (left) and Mrs. E. J. Lally Jr., 6123 Andersonville road (center) watch as Mrs. Evelyn Copeland, Executive Director of the Northern Oakland County Girl Scout Council, points out an interesting feature of the administration area.

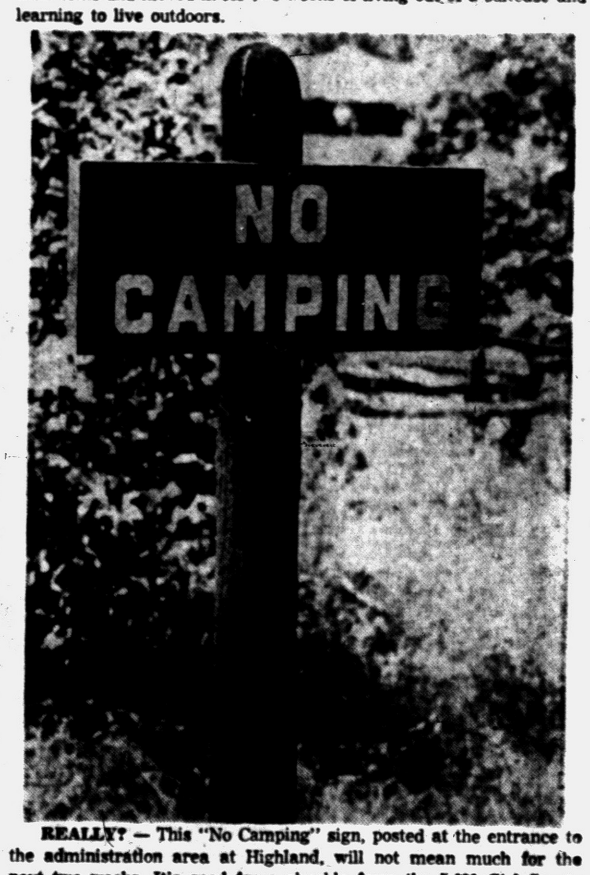

REALLY? — This "No Camping" sign, posted at the entrance to the administration area at Highland, will not mean much for the next two weeks. It's good for a chuckle from the 5,000 Girl Scouts as they pass it on their way into the Roundup campsite.



THERE'S WORK AHEAD — Smiling in anticipation of the fun they're to have, these Roundup campers hike up the hill to their campsite. Cameras, extra clothing, personal belongings and swap items are stowed in their hand luggage. Once at their destination the girls set up their tents and settled in for a two-week stay.



ONE OF 104 — One more chartered bus arrives at the Girl Scout Roundup site and deposits its load of excited campers. The girls getting off this bus came from Illinois and Indiana. The women wearing light skirts are camp staff members.



DOUBLE CZECH — Ensemble, above, is just the thing to wear for a "Red" hunt. It is, if you're riding to hounds in Czechoslovakia, says the fashion release from behind the Iron Curtain.

Republicans to Set Up Farm Campaign Headquarters in Chicago

WASHINGTON (INS)—The Republican national committee is about to spring a surprise on rival Democrats by opening the largest farm belt campaign office in history in Chicago.

• • •

Big time cattle rancher Dan Thornton, former Colorado governor and long-time personal friend of President Eisenhower has been asked to head up the precedent-breaking undertaking to woo the farm vote.

If Thornton accepts—and he has indicated that he will—he will direct a large staff of farm experts who will consult with agricultural groups and blanket the rural areas with top-flight speakers on the administration program.

Ike himself will be under heavy pressure to make two or more farm speeches in the bread-basket of America. Such administration stalwarts as Sen. George Bender of Ohio, Sen. Homer Capehart of Indiana and Sen. Everett Dirksen of Illinois are facing a fight for their political lives.

SPEECH AT DES MOINES?

Des Moines, always a logical spot for a farm speech in a presidential election year, is under consideration for an Eisenhower speech. Sen. Bourke Hickenlooper faces a re-election battle in Iowa but is heavily favored.

Democratic Gov. Allen Shivers of Texas, who will be in Washington this week, has already let it be known that he would like Ike to make a farm speech in the Lone Star State, where Shivers bolted to Eisenhower four years ago.

Republican leaders are frankly jubilant at the secret move to set up agriculture campaign headquarters in the heart of the Middle West, instead of the industrial East which some farmers instinctively distrust.

SOIL BANK LURE

The officials are convinced that with congressional approval of Ike's pet soil bank plan, they have a "highly attractive package" to sell American farmers.

A White House official pointed out that foreign exports of agricultural products have risen 12 per cent this year over last, on a quantity basis. Except for cotton, in fact, farm exports in fiscal 1956 have totaled the highest in thirty years.

Within the last three or four months, the farm parity ratio has risen from 80 to 85 per cent, and hogs which sold for as low as $10 per hundredweight last winter have recently been bringing $17 to $18.

Representatives of the Republican committee will stress to farm groups that Ike's veto of the fixed parity farm bill saved them from mounting surpluses which deflate the natural farm market.

The administration move to increase the current price of wheat and corn should prove a temporary stop-gap until the soil bank begins to pay off to cooperating farmers after the first of the year.

A top official said no attempt will be made to minimize the "hard times" endured last winter by farmers, but that emphasis will be laid on administration drives to reduce surpluses and give the farmer his fair share of the national income by producing a balance between farm prices and the city market.

Thornton, frequently mentioned as a possible successor to former Interior Secretary Douglas McKay until the nomination of White House assistant Fred Seaton, would add considerable prestige to the Chicago farm operation.

Like Ike a Texan by birth, he is an affable and shrewd politician with a big popular following. Owner of two vast Hereford cattle ranches in Arizona and Colorado, he declined to run for a third term as governor.

• • •

Thornton, a frequent golfing partner of Ike's, has apparently done excellent spade work for the Republicans in Colorado. Only last week, Democratic Gov. Ed Johnson predicted that if Eisenhower again heads the ticket, that state will fall to the GOP.

Tipsters' New Pep Up: 'Leap Year' Drinks

BALTIMORE, Md. (AP) — Arthur Flynn, tap-room proprietor, is featuring two "Leap Year" cocktails which he says are unbeatable for getting the job done.

A gin-and-orange juice concoction is advertised as making a girl "irresistible." A Scotch and vermouth on ice, says Flynn, will render a fellow "immovable."

Thus far, no fellow and girl have come in at the same time to try their respectively recommended cocktails.

A 1,500-pound Alaskan bear eats mostly tiny mice, ground squirrels and marmots.

Last Call for Termites

MEDIA, Pa. (AP) — Termites attacked the Delaware County Courthouse and picked just the right spot to chew—the surplus food department in the building's basement.

Feeding Unit Meeting Set by Red Cross

A meeting of the mass feeding committee for Oakland County Chapter, American Red Cross has been called for 3 p.m. Monday at the chapter house, 118 Franklin Blvd., by Sydney J. Winstanley, chairman.

According to Winstanley, all superintendents of schools in the county have been contacted in an effort to secure permission to use the schools for food distribution in the event of natural disaster.

Results of this recent questionnaire, routing for dispersal of food, and appointment of additional committee members will be discussed at the meeting.

PORTABLE RADIOS



• MOTOROLA
• GENERAL ELECTRIC
• ZENITH
• RCA

$29.95

Less Batteries
Only $1 Down
Operates on Either Batteries or Electric

The Good Housekeeping Shop
OF PONTIAC

51 W. HURON ST. Friday & Monday 'til 9:00 FE 4-1555



80 MERCURY PHAETONS FREE
IN ED SULLIVAN'S $425,000 MERCURY CONTEST
JUNE 11th—AUGUST 4th

10 EACH WEEK IN 8 WEEKLY CONTESTS
2680 PRIZES IN ALL

1st PRIZE EACH WEEK
MERCURY MONTCLAIR PHAETON
plus all-expense paid trip to New York for two via American Airlines • suite at Waldorf-Astoria • guest of Ed Sullivan at his show.

2nd - 10th PRIZES EACH WEEK
9 MERCURY MONTEREY PHAETONS
. . . plus 25 G.E. portable TV sets, light, easy to carry . . . 300 Elgin American Signet automatic cigarette lighters *each week*.

SPECIAL BONUS AWARDS

$10,000 CASH to new Mercury buyers—Awarded *instead* of new Phaeton if you buy a new Mercury during contest and *before* being advised of winning one of the 10 top weekly prizes.

$2,000 cash to used car buyers—Awarded in *addition* to new Phaeton if you buy a used car during contest and *before* being advised of winning one of the 10 top weekly prizes.

(See Official Entry Blank for details)

YOU CAN ENTER EVERY WEEK . . . here's all you do!
1 Go to your Mercury dealer today.
2 Pick up Official Rules and Entry Blank.
3 Complete last line of Mercury Phaeton rhyme.
4 Mail Official Entry Blank to "Mercury Contest".

GO TO YOUR MERCURY DEALER TODAY!

Anniversary SALE

FREE GIFTS FOR ALL
Valuable Prizes



B.F.Goodrich
SAFETY TIRE SALE

11^{95} 6.00-16 plus tax and your retreadable tire

NEW LOW PRICES!

B. F. Goodrich EXTRA-SERVICE brand new, economy tube-type tire 12^{95} 6.70-15 plus tax and your retreadable tire

B. F. Goodrich TUBE TYPE SAFETY-S 13^{95} 6.00-16 plus tax and your retreadable tire

SIZE →	6.00-16	6.70-15	7.10-15	7.60-15
LIST PRICE without trade-in	17.55	19.60	21.65	23.75
SALE PRICE plus tax and retreadable tire	13^{95}	15^{65}	17^{45}	19^{19}
WHITEWALL List, no trade-in	21.50	24.00	26.50	29.10
SALE PRICE plus tax and retreadable tire	17^{30}	19^{40}	21^{60}	23^{74}

SAFETY-S TUBELESS 17^{95} 6.70-15 plus tax and your retreadable tire

gives patented bruise-blowout protection. Same famous tread that formerly came on new cars.

SIZE →	6.70-15	7.10-15	7.60-15
LIST PRICE without trade-in	22.10	24.25	26.60
SALE PRICE plus tax and retreadable tire	17^{95}	19^{60}	21^{81}
WHITEWALL List, no trade-in	27.05	29.70	32.55
SALE PRICE plus tax and retreadable tire	21^{95}	24^{25}	26^{67}

B. F. Goodrich SAFETYLINER TUBELESS

SIZE →	6.70-15	7.10-15	7.60-15
LIST PRICE without trade-in	29.45	32.35	35.45
SALE PRICE plus tax and retreadable tire	21^{95}	24^{25}	26^{50}
WHITEWALL List, no trade-in	36.05	39.60	43.40
SALE PRICE plus tax and retreadable tire	26^{95}	29^{75}	32^{55}

The Tubeless you see on thousands of new cars! LIST PRICE without trade-in 29.45

21^{95} 6.70-15 SALE PRICE plus tax and retreadable tire

Comparable savings on all other sizes!

SAFE DRIVER LEAGUE
Free SAFETY REFLECTOR
Glows at night to protect your car. Yours when you join the Safe Driver League! At retailers listed below.

B. F. Goodrich LIFE-SAVER TUBELESS
Seals punctures permanently — nail in or nail out! Protects against skids, bruise-blowouts, too.
LIST PRICE 40.10 without trade-in
31^{95} 6.70-15 SALE PRICE plus tax and retreadable tire
Comparable savings on all other sizes!

B. F. Goodrich Express TRUCK TIRE full size, guaranteed 17^{95} 6.00-16 plus tax and retreadable tire

as low as 1.00 DOWN
Budget terms available at retailers below marked*

You need new-tire safety—because YOU'RE ONLY AS SAFE AS YOUR TIRES

SPECIAL PURCHASE NOW

SAVE $35.00 on Famous Florence Guaranteed Gas Range



Florence "Super 36"

MODEL NO. 60030

REGULAR PRICE $154.95
WHILE THEY LAST
$119.95
$5.00 Down, $1.50 Weekly
SATISFACTION GUARANTEED OR YOUR MONEY BACK!

Here are Features that Guarantee You the Best in
Cooking · Baking · Broiling

★ CONCEALED platform light with "on-off" switch.
★ DIVIDED "efficiency" cooking top. Spacious center work surface plus two giant and two standard *lifetime* guaranteed porcelain "Multi-Heat" burners.
★ "NON-TILT" porcelained cast iron grates. "Catch-All" porcelained burner trays.
★ AUTOMATIC top burner lighting with smooth-acting dependable burner controls. Tiny pilots save gas, provide cooler kitchens.
★ ONE-PIECE porcelain top construction—*easiest to keep clean!*
★ "BALANCED-HEAT" banquet sized oven with lifetime "Rapid-Speed" burner. Holds 30 lb. turkey. Automatic temperature control. *Better baking results everytime!*
★ ALL-PORCELAIN oven with rounded corners—no sharp edges for *safe, easy cleaning!*
★ POSITIVE oven "Heat-Seal"—acts like weather stripping—seals in oven heat—*saves on gas!*
★ EXTRA HEAVY blanket type insulation provides greater gas economy—a cooler kitchen.
★ FOUR POSITION "Smokeless" broiler with lifetime "Rapid-Speed" burner. All porcelain for *easier cleaning.*
★ AND A FLORENCE RANGE IS EASIER TO KEEP CLEAN. MANY PARTS JUST LIFT OUT FOR EASY DISHPAN SUDSING!

Buy Now—Get a $29.95 Portable Radio FREE!

36" DELUXE
Same as model as left except
• Deluxe Backguard in Chrome & Coppertone
• Concealed Platform Light & Timer
• Lift Out White Titanium Porcelain Burner Trays
• Clearview Removable Oven Window
• Convenient Oven Light
Reg. $179.95
During This Sale
$149.95
FREE Portable RADIO
5.00 Down 2.00 Weekly

36" Custom Deluxe
• Massive high deluxe backguard with chrome and coppertone trim
• Colorama clock and 1 hour timer
• Harper Wyman All-trol "Center Simmer" Burners
• Microlite pilots for automatic ins & outs top burner lighting
• Removable angle-view oven window
• Smokeless broiler
Reg. $239.95
During This Sale
$199.95
Portable RADIO FREE
10.00 Down 2.50 Weekly

REGISTER for DOOR PRIZES
No Obligation—Nothing to Buy
1st Prize—Set of 4 BFG Tires
2nd Prize—18" Power Mower
3rd Prize—Motorola Portable Radio
4th Prize—50-Pc. Rogers Silverware
5th Prize—Madison Steam Iron

B.F.Goodrich
111 N. PERRY OPEN FRIDAYS 'til NINE FE 2-0121

FREE Balloons for Children with Parents

FREE Favors for Grownups While They Last!

Shock-Resistant Water-Resistant

17 Jewels Wrist Watch with Matching Expansion Band



Rugged dependability! Sweep-second hand. Radium dial and hands! Guaranteed accurate! A whale of a value for men! Ideal for men in military service or factory workers.

Vacation Special

$16.95

50c A WEEK

PARK JEWELERS

1 NORTH SAGINAW ST.

(House of Discounts)

FIRST TIME At This Low, Low Price



The Suds-Miser WASHER

Brand New 1956 Model Supreme

WHIRLPOOL AUTOMATIC WASHER

Regular $329.95

Allowance 80.00

YOU PAY ONLY $249.95 WITH TRADE

Truly a "Suds-Saver"

NO MONEY DOWN!

The Good Housekeeping Shop

of Pontiac

51 W. Huron St. FRI. & MON. 'TIL 9:00 FE 4-1555

This is your week to PROFIT! Come In!

SAVE 81.95



NEW 1956

10 CU. FT. NORGE REFRIGERATOR

BIG—BEAUTIFUL DELUXE IN EVERY WAY

- **Giant 55 lb. Frozen Food Storage.** Cross-Top Freezer Chest stores 42 lbs. of frozen foods; chill tray below provides additional 13 pound storage capacity
- **New Handidor Storage** is double-deep, with special storage for fruit, jars, tall quart bottles

188.00 WITH TRADE

Reg. Price 269.95

NO MONEY DOWN

2 YEARS TO PAY!

Giant Trade-Ins...Easy Terms...Act Now

WAYNE GABERT

Your Electrical Appliance Specialist

121 N. Saginaw St. Open Friday & Monday Nights 'til 9 P.M. Phone FE 5-6189

Three Injured in Train Crash

Two Diesel Engines Smashed, Ten Autos Damaged

WHITE CLOUD (AP) — Three trainmen were injured, two diesel engines smashed and 10 cars damaged as a southbound Chesapeake & Ohio freight crashed headon into a work train near White Cloud yesterday.

* * *

The injured, taken to Gerber Memorial Hospital at Freemont, were identified as Alfred McClure of Marne, freight train engineer; Cecil Pierson, flagman, and Ward Butterfield, head brakeman.

None was believed seriously injured.

Eighteen railroad workmen aboard the work train had debarked only a short time before the crash to work along the tracks.

Clyde Hoover, 50, of Grand Rapids, work train engineer, said his four-car train had stopped a short while before he saw the southbound freight round a curve five miles northeast of White Cloud and about 35 miles north of Grand Rapids.

Hoover said he and two crewmen leaped to safety.

* * *

Six cars of the 19-car freight were wrecked and one derailed. Three cars of the work train were damaged.

River Rouge Asks to Keep Fire Engine

LANSING (AP)—Mayor M. Warren Duncan of River Rouge begged the state not to take back its fire truck from the city—not for a year, anyway.

* * *

The truck is badly needed, and besides the city just spent $4,000 rehabilitating and outfitting it, he told the state administrative board Thursday.

"I beg you to let us keep it another year," Duncan said.

The board, despite some show of reluctance on the part of Gov. Williams and state treasurer Sanford Brown, agreed for the time being not to enforce its demand for the vehicle's return.

The state loaned the truck to the city as a civil defense precaution during World War II.

* * *

Now the state wants it back for the fish hatchery that gave it up. The hatchery is at Harrietta, west of Cadillac.

During 1955 every State legislature but Kentucky's held either a regular or a special session.

Youths Complete Half of Motorcycle Tour

BENTON HARBOR (AP)—Two Benton Harbor youths today started the second half of their 10,000 motorcycle tour of the West.

Duane Rock, 17, and Bob Morrow, 19, reported from Corvallis, Ore., yesterday that they had covered 5,000 miles since they left Benton Harbor June 9.

They've been through St. Louis, Tulsa, Houston and traveled down into Mexico and up the West Coast via the Painted Desert, Los Angeles and San Francisco. Now they'll head into Canada and then east toward Michigan. They expect to be home around mid-July.

* * *

Rock and Morrow had $375 apiece when they left home and reported from Corvallis that expenses have run about $120 apiece through the first half of the trip.

ATTENTION!

Swimming Pool Owners: We Carry a Complete Line of Equipment for Pools; also Filters

BLOOMFIELD POOL CO.

61 Squirrel Road FE 5-7221

SPECIAL PAINT OFFER FOR A COLORFUL 4th

FREE With each 4 Gallon Purchase of "PONTIAC" or "Rockcote Paint"



FREE $4.00 Skotch Picnic Jug

THIS IS FREE!

The newest member of the famous Skotch Family has scientifically designed "no drip" pour spout. Keeps contents hot; cold for hours with double fiberglas insulation. Double sealed top provides additional insulation. Smartly styled; eye-catching red plaid pattern. Includes plastic cap and "Seal-Tite" gasket. Alcohol-resistant finish guarantees long usage! 1-gallon capacity.

One Jug to a Customer!

THESE DEALERS:

Pontiac Varnish Retail Stores
Cass at Huron, Pontiac, Michigan

Foster's Hardware & Sporting Goods, Inc.
1651 South Telegraph Road, Pontiac, Michigan

Warfield Paint Co.
250 North Woodward Ave., Birmingham, Michigan

Warfield Paint Co.
325 Main Street, Rochester, Michigan

Neighborhood Hardware
1228 South Woodward Ave., Birmingham, Michigan

Union Lake Feed & Supply
7715 Cooley Lake Rd., Pontiac, Michigan

White Lake Lumber & Builders' Supply
1401 Ormond Rd., Corner M-59, Milford, Michigan

Wall's Hardware & Gifts
6545 Commerce Rd., Rt. 1, Orchard Lake, Michigan

Custom Color
164 Baldwin Ave., Pontiac, Michigan

Dickie Lumber Co.
2495 Orchard Lake Ave., Keego Harbor, Michigan

R. B. McBride Hardware
1927 Auburn Avenue, Rochester, Michigan

Charles Corwin's Huron Lumber Co.
4900 Highland Road, Pontiac, Michigan

Fraser Hardware
Van Dyke at 22 Mile Road, Utica, Michigan

Breather Type Blister-Proof

LOW LUSTRE HOUSE PAINT



Easiest Brushing House Paint You Ever Used!

OVER 50 COLORS

Only $6.45 Gallon

JUST RIGHT FOR THOSE SUMMER PICNICS

Gets Yours Now

This Offer Will Not Be Repeated!

Hundreds of Decorator Styled

LATEX PAINT COLORS

- Scrubbable
- Dries in an Hour
- Easy .. Fast Painting

Only $5.30 Gallon

Standard Colors



Pontiac "500" House Paint

Only $6.15 Gallon

Brilliant White ... Stays White!

ACT NOW ...this special offer

EXPIRES JULY 7th

Saturday

The Supply Is Limited . . . See Your Dealer NOW!

A firm in Iserlohn, Germany has teenager books for sale abroad.

"Bum" bears that beg along the roadside of Glacier National Park have been trapped and carried 60 miles away, only to return to their handout stations within a few weeks.

Hal Boyle Says:

Movie Comeback Frightens Rita Hayworth

TOBAGO, B.W.I. (AP) — Can you imagine Rita Hayworth suffering from stage fright?

* * *

Well, you don't have to imagine it. It's true.

The sultry redhead, hitting the comeback trail after nearly a three-year absence from the screen, said she felt very nervous her first few days before the camera.

* * *

"I actually had stage fright for about a week—and this after making about 80 or 90 pictures," she said.

"It seemed like a new career, as if I were starting all over again."

* * *

Rita hasn't been exactly idle during her long layoff. During that period she shed crooner Dick Haymes, her fourth husband, after sticking by him during a government effort to deport him. She also engaged in a feud with her studio, Columbia Pictures, and lost a $75,000 breach of contract suit against it.

A $150,000 countersuit brought by the studio against her is in abeyance pending the completion of the two remaining pictures under her contract.

* * *

Miss Hayworth's comeback vehicle is a $2,500,000 earthy film called "Fire Down Below," co-starring Bob Mitchum and Jack Lemmon. Some of the scenes are being shot here on Tobago, an island off Trinidad.

Life on location, even for a glamorous actress, is mostly hard work and little play. Over a steak dinner on the veranda of the small hotel at which she is staying, Rita said:

"I've been out only two evenings in the last six weeks. About the only relaxation I've had is an occasional swim."

* * *

Rita, who has seen four marriages go on the rocks, indicated she was more interested in work right now than romance.

"I don't really know whether I'm an actress or not," she said. "But it's the only career I ever wanted. It's the only one I'm interested in now."

"I'd like to do a comedy for a change—something really crazy. I haven't thought much about television as yet. But something may come up."

* * *

About 9:30 Rita began yawning and left for bed, explaining she had a 4:30 a.m. call. She has been working a 12-hour day.

The next morning cameramen were shooting one take over and over again. Rita went through the routines without even a frown.

She is highly popular with the English film crew making the picture, because she is friendly and never gets temperamental.

* * *

I chatted with her during a brief break.

Asked what she enjoyed most about acting, Rita said:

"It's like painting. One gets completely absorbed in it. You can forget yourself."

You'll Find Delinquents Among Russians, Too

By EARL WILSON

MOSCOW—There are juvenile delinquents here in Russia who consider it very smart-alecky to call Gorki Street "Broadway."

They say their greetings to each other in an English or American "hello" instead of the Russian way.

It's not that they're pro-American or anti-Communist. They're just trying to be "advanced" and "individualistic"—and they get into trouble with their parents. But for the crowd that's misbehaving like that, you'll find thousands of others who very dutifully train for the Russian athletic program—girls included.



RUSSIAN TEENAGERS AND COACH

Out at Dynamo Athletic Stadium I found several 13 or 14 year-old girls taking coaching in track athletics. They had a good-looking blond male coach to whom they were devoted.

I asked if they'd ever heard of any of our American athletic heroes . . . Marciano, Joe DiMaggio or Mickey Mantle?

★ ★ ★

They hadn't. But the interpreter knew about "beizbol"—just that "is not very spread here."

The little girls seemed quite happy learning how to run and jump and they surely were healthy, clean and scrubbed in appearance. They could be little girls in any American city.

But that's what happens nowadays. Somehow the Russians got hold of "Snow White" some years back and gave Russian words to the Walt Disney classic.

A friend of mine tells me you would have a hard time convincing a Russian that "Snow White" did not originate in Russia and get stolen by the Americans.

THE MIDNIGHT EARL IN N.Y. . . .

Polly Bergen (Mrs. Freddie Fields) is seriously ill after losing the expected twins . . . Are Jon Hall and Linda Danson wed? Friends say yep.

Marlon Brando told his agent: "No more musicals!" . . . Elvis Presley will be coaxed into white tie and tails for Steve Allen's Sunday TV'er . . . Charles Laughton will direct and act in "Major Barbara" on B'way in the fall . . . Lana Turner will sponsor a beauty parlor in Acapulco . . . Susan Hayward's next may be att'y Eaton Chalkey.

Al Hibbler, the blind singer, will get 10G's for singing the title tune in the film, "Nightfall" . . . Here's a switch: Some press agents now guarantee to get clients mentioned in a scandal magazine.

Earl's Pearls . . .

As someone once said: "Pray as though no work could help, and work as though no prayer could help."—J. O. Jewett.

TODAY'S BEST LAUGH: Noro Morales claims he watched a rock 'n' roll singer who got stage fright and couldn't shake.

WISH I'D SAID THAT: "A cocktail party's where friends get together to take their enemies apart."—Martha Kay. That's earl, brother.

(Copyright 1956, The Hall Syndicate, Inc.)

Schoolteachers Chide Parents

Drinking, Profanity and Cheating Top Misdeeds of Students

WASHINGTON (AP) — Schoolteachers replying to a nationwide survey let fly at parents today as mostly to blame for a list of student misdeeds ranging from drinking to profanity, cheating and impudence.

* * *

The teachers, quizzed by the National Education Assn., said they believed student drinking had "definitely increased" in the past 10 years, along with classroom insolence and failure to carry out assignments.

Almost all of them, however, made it clear they think most American children are all right. A trifle over 5 per cent said their students this past year were "often" or "almost always" difficult to handle. The rest said they were either "exceptionally" or "reasonably" well behaved.

More than 90 per cent said conditions are not so bad as portrayed by press, movies and radio.

* * *

It was when they came to reasons for such misbehavior as they found that the teachers tore into parents.

Among 17 reasons which the NEA asked them to rank in importance, the largest percentages gave first place to these three: irresponsible parents, unsatisfactory home conditions (low income, broken families, etc.) and lack of supervision because mother working.

Much smaller percentages blamed television and movies, automobiles, undesirable hangouts near school and lack of teacher authority to punish offenders.

* * *

More important than any of these, in the teachers' opinion, were lack of special classes for retarded children and overcrowding of schoolrooms in general. Replies indicated that misbehavior is likely to double when a class goes from 30 to 40.

Seek Ham Operators to Help Over Holiday

Amateur radio operators and holders of advanced first aid certificates have been asked by the Oakland County Chapter, American Red Cross, to aid the chapter in the holiday highway program over July 4.

Chairman of first aid, Ralph Forman, said the need for additional volunteers is due to the fact that 31 first aid instrutcors are now in training at Pontiac General Hospital to aid the emergency room in the event of national disaster.

Formerly, the patrol cars were manned entirely by instructors, Forman said.

The holiday highway patrol will be on duty from 4 to 10 p.m. on July 3 and 4 to encourage safe driving, clear up traffic congestion and offer first aid in case of accidents, Forman added.

WANTED TO BUY 1000 COMICS
Also 1000 TRUE LOVE NATIONAL GEOGRAPHICS
We Sell Complete Line Tricks—Jokes—Novelties
Piper's Magazine Outlet
35 Auburn Ave. FE 4-8240

HALL for RENT
For Banquets, Bowling Parties, Wedding Receptions, Dances and Organization Parties.
Call OR 3-7772
PONTIAC LAKE INN

Unclaimed Watches
YOUR CHOICE OF BENRUS, BULOVA, HAMILTON AND OTHER MAKES
All Watches Guaranteed 1 Year
$10.95
There Is No Substitute for 25 Years Experience
LOU-MOR JEWELRY
45 S. Saginaw St. (Next to Oakland Theater)

CHINESE food
When it's too hot to cook and you want a real treat . . . just phone and order any of our delicious Cantonese dishes . . . they'll be ready to pick-up at your convenience.
Private Rooms for Private Parties
HOURS: Monday-Friday 11-10:30 Saturday 11:00-1:30 a. m. Sunday Noon - 10:00 p. m.
CHINA CITY RESTAURANT
1070 W. Huron FE 4-0340

OLD TIME DANCING
EDDIE DRYER
Ole Maestro Invites You
CAMPUS BALLROOM
Livernois-Fenkell DETROIT
Old-Time Dancing Every Tues., Fri., Sat.
SQUARE & ROUND DANCING IN BOTH BEAUTIFUL BALLROOMS
"Known from coast to coast" for the past 25 years. The finest costs no more. Come one—come all.
Garden Center BALLROOM
7757 Woodward (Upst's) DETROIT
Old-Time Dancing Every Thurs., Sat., Sun.

FRI. & SAT. HURON THEATER
If it happened to you . . .
Would you defy the kidnappers at the risk of your son's life?
RANSOM!
GLENN FORD · DONNA REED
PLUS!
EXPOSING
the great Southwest's RANCH SOCIETY JUNGLE
of money-to-burn playboys . . . party wives . . . thrill-seeking husbands!
20th Century-Fox presents
VAN JOHNSON
JOSEPH COTTEN
RUTH ROMAN
JACK CARSON
From GEORGES SIMENON'S searing novel!
THE BOTTOM OF THE BOTTLE
CINEMASCOPE
SAT. Kiddy MATINEE 1 P.M.

NOW! Thru SAT. EAGLE W. C. SMITH CIRCUIT Doors Open 10:45 A. M.
LAND OF THE HUNTER AND THE HUNTED!
TANGANYIKA
Color by TECHNICOLOR
VAN HEFLIN · RUTH ROMAN Plus
CINEMASCOPE
Robert WAGNER
Debra PAGET
Jeffrey HUNTER
John LUND
Hugh O'BRIEN
WHITE FEATHER
A 20th CENTURY-FOX PICTURE
COLOR by DE LUXE
Special KIDDIES MATINEE
SATURDAY
5-CARTOON—2-FEATURES

What's for Dinner?
When it's too hot to cook . . . and you want a real treat
CALL MI 4-7764
Tell us what you want . . . and everything will be ready for you to pick up at your convenience.
Dine in Our Modern Air Conditioned Dining Room . . . or Our Spacious Drive-in
Ted's
WOODWARD AT SQUARE LAKE ROAD

GRAND OPENING
FRANK and ESTHER'S
Air Conditioned Restaurant
SUNDAY, JULY 1
Featuring Turkey Dinners
HOMEMADE BREAD ROLLS PASTRIES
STEAKS CHOPS SOUTHERN FRIED CHICKEN
We Serve a Complete Line of Dinners
Plenty of FREE Parking
226 SOUTH TELEGRAPH

NIGHT RACING
Pontiac M-59 Speedway
SUNDAY & WEDNESDAY
Time Trial — 7 P. M.
1st Race — 8 P. M.
1 Miles W. of Pontiac Airport

BLUE SKY Drive-In Theater
2150 Opdyke Road
Phone FE 4-4611
STARTS TO-NIGHT!
Exclusive First Run
See it FIRST tonight at the BLUE SKY . . never shown in Pontiac area before!
Box Office Opens 7 P.M.
Out of the land of Wyatt Earp...Wild Bill Hickok... Billy the Kid...Bat Masterson...Jesse James... COMES THE EPIC STORY OF THE FIGHTING MARSHALS WHO WERE TOO PROUD TO TAKE EVEN ONE STEP BACK!
20th Century-Fox presents
THE PROUD ONES
CINEMASCOPE
COLOR by DE LUXE
starring ROBERT RYAN · VIRGINIA MAYO · JEFFREY HUNTER
also starring ROBERT MIDDLETON
with WALTER BRENNAN Rodolfo Acosta
Coming
"32 Paces to Baker Street"
And ALSO
JOAN CRAWFORD · JEFF CHANDLER
Female on the Beach
with CECIL KELLAWAY · CHARLES BRONSON · JOAN BENNETT · MARILYN BUFERD · A UNIVERSAL-INTERNATIONAL PICTURE

Healthfully COOL
KEEGO THEATRE
Adult 50c
Child 20c
COMANCHE!
CinemaScope
COLOR by DE LUXE
starring DANA ANDREWS
ULYSSES
SPECIAL KIDDIES' MATINEE SATURDAY — 4 - COLOR CARTOONS - 4 • NEW SERIAL CHAPTER . . . all in addition to regular program

Hollywood Headlines

TV World to Be Exposed by 'A Face in the Crowd'

By LOUELLA O. PARSONS

HOLLYWOOD (INS) —The new Elia Kazan picture, "A Face in the Crowd," is an indictment against TV that, Elia tells me, will out-huckster "The Hucksters" and out-speed "What Makes Sammy Run" in the expose field.

Andy Griffith, the lanky star of "No Time for Sergeants" on Broadway, gets the Kazan treatment in this from the man who brought fame to Marlon Brando, James Dean, Eva Marie Saint and others.

"Face in the Crowd" is from a short story by Budd Schulberg, a top debunker. Andy plays a hillbilly singer who soars to TV fame on his wholesome appeal until he gets the big head.

There's real trouble facing David Selznick if he puts the autobiography of the Duchess of Windsor on the screen. He won't be allowed to show the film in England, or any of the British possessions. That would cut down the revenue considerably.

The Duke of Windsor is said to be largely influenced by England's displeasure at having some of the royal secrets shown to the world.

One of the few times British royalty has been the subject of a movie was when Irene Dunne made "Mudlark," and she was given the cooperation of the royal family, who thoroughly approved of the way she pictured Queen Victoria.

LUCKY LAMOUR

One of the most coveted night spots in New York, the Versailles, goes to Dorothy Lamour, who opens there Nov. 7 for a long run.

But don't think my girl Dottie is going to be idle until then. She has many dates including the provincial exposition at Quebec, the Frankie Laine TV show out of New York, and the Lake Club in Springfield, Ill.

Dottie looked so good on the Bob Hope TV show that she's had TV offers galore.

I asked Bing Crosby if he and Bob would ever do any more "Road" pictures. Bing said, "No, Robin and I are getting a little too old to chase blondes or Dorothy Lamour."

No doubt about it, Rita Hayworth was Miss Popularity, herself, in Trinidad.

Not only did she behave like a doll making "Fire Down Below" during the five-week location, but just before she left she gave a valuable piece of jewelry to be auctioned off for the local branch of the St. John Ambulance Brigade.

The bracelet really had sentimental value to Rita in the gold charms that dangled from it.

There were a heart and key given by Daughter Rebecca, a gold bullfighter from her father, a miniature "Oscar" from Jose Ferrer for her work in "Miss Sadie Thompson" and many others. It is expected the bauble will raise thousands at the auction.

WEDDING WHISPER

Snapshots of Hollywood collected at random: 'Tis whispered, and very loudly, that Pat Hardy will be Richard Egan's bride—and at a very early date.

Carol Haney will have to undergo surgery on her knee for the removal of a piece of cartilage.

A jeep and a trailer are now in transit to Anna Magnani, a gift from Hal Wallis. It's the fulfillment of a promise that he would buy her a fire engine red jeep if "The Rose Tattoo" made good.

Sitting a few tables away from us at LaRue was Eve Arden. She said she'd made a day of it, lunching at Romanoff's. She and her husband have given up their house in town, and so they had an evening on the town.

Having dinner at the Sportsman's Lodge were Susan Hayward and disc jockey Bill Ballance.

Teresa Wright moves tomorrow into her new home. She bought the house of the ex-Mrs. Ferrer. Mrs. Ferrer is now married to Howard Warshaw, professor of art at Santa Barbara College.

In Paris, Artie Shaw is having dates with Borrah Minnevitch's widow, Lucille.

Sherlock, Himself

OLYMPIA, Wash. (AP)—One of the examiners for the state auditor's office is Sherlock G. Holmes.

ANNOUNCING SPECTACULAR . . INSPIRING FIREWORKS
FOR A BANG UP TIME
BRING THE FAMILY
JOIN THE CROWD
FUN GALORE
FREE ADMISSION to the PARK
FREE PARKING—PICNIC GROVES
THRILLING RIDES—BOATING
BATHING—ROLLER SKATING
CELEBRATE the HOLIDAY CLOSE TO HOME
WEDNESDAY JULY 4TH
Come to WALLED LAKE
"The Picnic Wonderland"

Now! PONTIAC DRIVE-IN Theatre
Box Office Opens 7 P. M. Dixie Hwy. (US-10) 1 Block North of Telegraph. FE 5-4500
DOUBLE SHOCK SHOW!
THE TOP SHOCK SHOW OF ALL TIME!
SEE! THE WORLD ENDED BY ATOMIC FURY!
SEE! THE HORRIBLE "THING" WHO SEEKS A MATE!
SEE! THE TERRIFYING "BEAST" ON THE OCEAN FLOOR!
SEE! FANTASTIC WORLD OF DEATH AND HORROR!
SEE! THE BATTLE FOR LIFE AT THE BOTTOM OF THE SEA!
Violence and Terror to make your blood stand still!
DAY THE WORLD ENDED
SUPERSCOPE
—RICHARD DENNING LORI NELSON ADELE JERGENS
SHEER HORROR as a living nightmare stalks the ocean floor!
THE PHANTOM FROM 10,000 LEAGUES
KENT TAYLOR CATHY DOWNS MICHAEL WHALEN
SATURDAY
GIANT ANNIVERSARY PARTY
Join us—Help us celebrate our 6th birthday!
It will be extra special, something new!
Watch tomorrow's paper for details!

NIGHT RACING
Pontiac M-59 Speedway
SUNDAY & WEDNESDAY
Time Trial — 7 P. M.
1st Race — 8 P. M.
Miles W. of Pontiac Airport

Lake theatre
TONIGHT and SATURDAY
GLENN FORD · ERNEST BORGNINE · ROD STEIGER
JUBAL
CinemaScope Color by TECHNICOLOR
COLUMBIA PICTURES presents
TEENAGE CRIME WAVE

BUTTERFIELD THEATERS
"The Places to Go!"
AIR CONDITIONED

COOL PHONE FEDERAL 2-4851 COOL
OAKLAND
MODERNLY AIR-CONDITIONED
JAMES STEWART DORIS DAY
NOW SHOWING
See It From the Beginning at — 2:36 - 6:00 - 9:26
"THE SEASON'S BEST . . . THRILLER!"
—Look Magazine
ALFRED'S HITCHCOCK'S
COLOR BY TECHNICOLOR
THE MAN WHO KNEW TOO MUCH
VISTAVISION
SUSPENSE Surpassing "REAR WINDOW" and "TO CATCH A THIEF"
CO-FEATURE
The Off-Beat Adventure That Beats Them All!
"NAKED SEA"
THURSDAY: "NEVER SAY GOODBYE" PLUS "CONGO CROSSING"

LOOK
FOR THE
Grand Opening
SOON!
of the Fabulous Out of This World Creation . . .
THE NEW
COMMERCE
Drive-In Theater
A Completely New Concept in Outdoor Movie Entertainment
WATCH FOR OPENING DATE!

WATERFORD DRIVE-IN THEATER
THE FAMILY DRIVE-IN
Phone ORlando 3-2683
Corner Williams Lake-Airport Roads—Box Office Opens 7:30 P. M.
FRIDAY and SATURDAY!
ALAN LADD · EDWARD G. ROBINSON · JOANNE DRU
SAN FRANCISCO'S BAY-FRONT ABLAZE WITH ACTION!
"HELL ON FRISCO BAY"
PLUS!
GOLD FOR VILLA!
WITH GUTS AND GUNFIRE they blasted their way into history!
EDMUND GRAINGER presents
RORY CALHOUN · SHELLEY WINTERS · GILBERT ROLAND
THE TREASURE OF PANCHO VILLA
with JOSEPH CALLEIA
SUPERSCOPE TECHNICOLOR

LAST DAY! "EARTH vs. THE FLYING SAUCERS" DOUBLE THRILL BILL! "THE WEREWOLF"
OPEN 10:45 A. M.
STRAND
Starts SATURDAY!
THE GREATEST, MOST DANGEROUS FRONTIER OF ALL LIES JUST 17 MILES FROM YOUR HOME ....STRAIGHT UP!
20th Century-Fox takes you
ON THE THRESHOLD OF SPACE
with the STRATO-FLYERS of the U. S. AIR FORCE!
GUY MADISON · VIRGINIA LEITH · JOHN HODIAK · DEAN JAGGER
COLOR by DE LUXE CinemaScope
ALSO SHADY LADY AND WATERFRONT MAN — ROUGH AND READY! "TOUGHEST MAN ALIVE" WITH DANE CLARK ALSO

TODAY thru SATURDAY
SCIENTIFICALLY AIR-CONDITIONED STATE
BOX OFFICE OPEN FROM 10:45 TO 10 P. M.
ADULTS 40c 'TIL 5:00 P. M.
SATURDAY
Kiddies Giant Special! All This and More, Only 20c
45 MINUTES OF SPECIAL ENTERTAINMENT JUST FOR YOU!
Cartoons, Comedies and Serial Chapter #4
The star of "TO HELL AND BACK" in the fighting story of the Champion of all the World!
WORLD IN MY CORNER
AUDIE MURPHY · BARBARA RUSH
ALL THE ACTION YOUR HEART CAN TAKE—
You Dare Not Miss These 2 Action Packed Hits!
SKABENGA! THE KILLER LUST in Spectacular COLOR!
AN ALLIED ARTISTS PICTURE
Starts at 11:00 - 1:44 - 4:08 6:42 - 9:23
Starts at 12:21 - 2:45 - 5:09 7:43 - 10:24
STARTING SUNDAY: "THE MAN WITH THE GOLDEN ARM" Starring Frank Sinatra and Kim Novak Also "TREASURE OF RUBY HILLS" Starring Zachary Scott

Indians Joining Forest Fighters

Hundreds of Crewmen Continue Battle Against Flaming Wilds in West

ALBUQUERQUE, N.M. (AP) — More Indian fire-fighting specialists were on their way today to join hundreds of crewmen battling flaming forests in Arizona and New Mexico.

Forest Service officials said they had dispatched about 75 more Indians to Coconino National Forest in Arizona to help control another rash of new, small, lightning-caused fires which started late yesterday.

Officials said rain had eased the fire fighters' work in some areas.

N. H. Buck of the regional office of the Forest Service said:

"Things are looking a little better on the Costilla fire." That swept about 2,000 acres in north central New Mexico just south of the Colorado border. "We are holding the lines there with the help of a few showers," he said.

He said there also had been a "little rain" on the 2,000-acre fire in Rucker Canyon in Coconino National Forest about 25 miles north of Douglas, Ariz., and about 250 men had it "fairly" well under control.

Buck said four or five more fires were reported in Gila National Forest in southwest New Mexico, but there were "good rains reported too in both that area and in Apache National Forest" in southeast Arizona.

About 2,500 men have been battling hundreds of scattered blazes, most of them of less than an acre in extent, in New Mexico and Arizona for the last several days. Weather Bureau reports indicated still more thunderstorms activity for today.

Noted Detroiter Dies

DETROIT (AP)—Harve Lamont Smith, 60, noted in Detroit medical and art circles, died of a heart attack Thursday. Smith was executive secretary and public relations counsel for the Michigan Assn. of Osteopathic Physicians and Surgeons.

NIGHT RACING
Pontiac M-59 Speedway
SUNDAY & WEDNESDAY
Time Trial — 7 P. M.
1st Race — 8 P. M.
Miles W. of Pontiac Airport

FINE ENTERTAINMENT



New Show
BILL TIPTON
and
and His Country Rhythm Boys
With
RAY MOLETT
and
JOHNNY TIPTON





FRIDAY 9 to 2 A.M.
SATURDAY 9 to 2 A.M.
SUNDAY 6 to ???
SPADAFORE'S BAR
6 North Cass
Near Huron St.

Even Though Emeralds May Cost Fingers

Colombians Search Avidly for Green Gold

By PHYLLIS BATTELLE

BOGOTA, COLOMBIA (INS) — Four hundred years ago, there dwelt upon this fertile earth a pack of crazy Indians called the Chibchas.

* * *

They were extremely wealthy, since the mountains they grouped and whooped upon contained the world's richest supply of emeralds.

But like most 16th Century Indians, they did not know the value of a peso, much less a dollar, so in one tremendous gesture of goodwill towards the gods, they tossed an estimated five-billion-bucks worth of emeralds and gold into Lake Guatvita—near Bogota.

At last Christianity has come to Colombia, and the whole country is seriously aggrieved, not to mention busy.

* * *

The people now realize that a god has no use for lush living, whereas baby can use a new pair of baguettes. And everybody who can swim, dig, shovel and ride a burro is on the emerald trail.

EMERALD RUSH

"For many decades," reports a distinguished pick-wielder around Bogota, "Colombia has been in a state of emerald-rush. Coffee, of course, is our biggest product. Oil and cattle and salt are great money-makers.

* * *

"But the man with imagination, a man who wants adventure with his wealth, he always goes back to the search for the green gold."

Until 1947, when the government stepped in to pick up most of the profits, the search among the hundreds of unchhartered miles of mountains was wide open.

Today ostensibly, the military dictator government has control, and any pioneero who stumbles upon a rich deposit of emeralds is honor bound (under penalty of the pen for life) to fork up the loot for a pittance of its value.

But life never quite works out as governments plan, and there is probably more green stuff smuggled out of the earth and the lake to private dealers and exporters than even the most suspicious militia imagines in its most vicious dreams.

LUCK VIA MULE

"There was the case," reported the expert in a hushed voice, "back in August of 1954. A man was driving his mule up a steep mountainside one day when the mule slipped and turned over some stone in the loamy ground.

* * *

"There was a hole, and there was something green in it. The muleteer filled his pockets and went back to his village, called Gachala.

"That night he was thirsty but didn't have money even for a beer. He bartered his green stones for whisky and was agreeably surprised when the tavernkeeper said he could have all the alcohol he could drink."

"At capacity, he spilled the beans about the greens."

* * *

The next day an entire village was out with short knives, digging in the loam. As usual, feuds sprang up and those who were not killed had fingers chopped off.

But nonetheless, the fingerless ones carried away $1,600,000 in emeralds before the government smelled a rat and stepped in.

NO PITY NEEDED

You see many men with missing fingers in Colombia. But no pity, please. They are all presumably wealthy.

* * *

Though the government controls most of the emerald mines, the workers in those mines have developed smuggling to a fine art.

They conceal fine, pure chips 'twixt their toes, under tooth fillings, in adhesive patches under their hair. If they become nervous under examination at the exit of the mine, they swallow them.

"Since fine emeralds are so scarce and precious, it is well worth it," explains our expert.

* * *

"A carat stone will bring $2,000—and scarcely any indigestion at all."

Wayne Examiner's Power Restricted

DETROIT (INS) — The system of inquest into questionable deaths was nullified for Wayne County yesterday by a ruling from the State Supreme Court.

The high court ruled the county medical examiner, an office which replaced the old coroner's office last year, did not have the right to conduct inquests as did the old-time coroners.

The decision was handed down in a test case between County Prosecutor Gerald K. O'Brien and medical examiner Edward Zawadzki.

Last July O'Brien had sought to force Dr. Zawadzki to hold an inquest into the death of Harper Woods man whose internal organs contained cyanide when examined by Dr. Zawadzki.

* * *

The inquiry was sought by O'Brien so his office could question all parties concerned under oath but the medical examiner held his office was limited to holding inquest only for the determination of death and not for possible homicide motives.

Chotiner to Release Documents Today

WASHINGTON (AP) — Murray M. Chotiner goes before investigating senators today to face questioning about his law practice and to surrender some subpoenaed documents.

Chairman McClellan (D-Ark) said the hearing would start as a closed door session, but might be opened to the press and public if his Senate Investigations subcommittee members so chose.

Chotiner told a reporter he hoped the session would be public.

* * *

Chotiner is a Beverly Hills, Calif., lawyer who managed the 1952 campaign for Vice President Nixon and has been a top campaign adviser to other California Republican candidates.

The subcommittee had demanded from Chotiner a list of all clients he has represented in cases involving the government since took office. It also wants an explanation of what he did to earn his fees from them, and some documents.

Signs School Bill

LANSING (AP)—Gov. Williams today signed a bill permitting the Ovid School District in Clinton County to come under the general school code.

Legitimate Directions

DALLAS, Tex. (AP)—Signs on the rear bumper of a truck: "Ain't No Sin" on the left side and "Next of Kin" on the right.

HOTEL COMMODORE
SHOW BAR
IN DRAYTON PLAINS
Featuring
"3 Bits of Rhythm"
DANCING
9 'til 2
FRIDAY and SATURDAY
Open 7 A. M. Dagmar L. Wilson

OXBOW LAKE PAVILION
9451 ELIZABETH LAKE ROAD
DANCE
On Our New Ballroom Floor
SATURDAY NIGHT
Music by
BENNIE MANNI'S
"MELODY BOYS"
Old Time Square Dancing & Modern
CALLER: GLENN EASTMAN
FINE LIQUORS, WINES, BEER



SATURDAY SPECIAL
Sirloin Strip STEAK
(Boneless) Guaranteed Tender
• Potatoes
• Salad
• Bread and Butter
$1.50
3-LEGGED CHICKEN DINNER
CARRY OUT ONLY
Special Introductory Price 99¢
At the Catalina Piano Bar
JIMMY ROLLINS
. . . playing your favorites from jazz to longhair!
Regular Menu Items Available for Take-Out
MANNY'S
FINE LIQUORS
STEAKS & CHOPS
West Huron at Elizabeth Lake Road

Dancing FRI.—SAT.—SUN.
BACK AGAIN "DICK DENGATE and HIS ESQUIRES"
JACK AXFORD AT THE PIANO ON SUNDAY
DIXIE BAR
2592 Dixie Highway

FINE FOODS
• STEAKS
• CHOPS
• SEAFOOD
• FOWL
• COCKTAIL LOUNGE
Wilkins
ORCHARD LAKE AT PONTIAC TRAIL

DANCING and FLOOR SHOW
Every Friday and Saturday
All New Show—First Time in This Area
Norman Nazarr
Comedy MC
Renee Carman
Lovely Exotic Dancer
Jack Ross
Singer
By Popular Demand
FRANK PERRY
and the Swingmasters
Dance to juke box any night
PHIL'S INN
2982 AUBURN at ADAMS RD.
Call FE 5-3563 for Reservations

Scrib's
BAR & RESTAURANT
130 S. Telegraph



Dick

Dick and Jim
DANCE
Fri.-Sat.-Sun.
9 p. m. to 2 a. m.



Jim

GREEN PARROT
Lunches Dinners
TASTY MEALS TO PLEASE ALL APPETITES and BUDGETS
OUT TAKE ORDERS
SUNDAY SPECIAL: ½ Fried Chicken in the Basket. Fish and Chips in the Basket. Your choice SERVED FROM 2:00 P. M. $1.00
1650 N. Perry at Pontiac Road FE 3-8732

AIR-CONDITIONED
JAY'S BAR
Beer, Wine, Liquor and Your Favorite Mixed Drink
Sandwiches — Hamburgers
Elaine Titus at the Piano and Organ on Friday & Saturday
363 Commerce Road Open 7:30 P. M. EM 3-9121



MARTINELLI
"KING of NOODLES"
Now in Charge of
The HOTEL ROOSEVELT DINING ROOM
Specializing in
ITALIAN-AMERICAN FOODS
Business Men's Luncheon 75¢ to $1
Catering for Parties, Weddings, Meetings
Open 6 A. M. to 3 A. M.
Carry Out Service — 12 Varieties of Pizza Pies—Spaghetti—Ravioli Cacciatore
Call FE 5-8710 or MI 0-4853 in Birmingham



THE STARS ARE BRIGHT!
The stars in the skies match the stars in her eyes when you take her to dine.
No Minumin or Cover Charge at
Henry's Bloomfield Inn
Presenting
RALPH HAYWARD
"The Silver Fox"
The finest in dance music for your enjoyment. Playing from 9 P. M. to 2 A. M.
Food Served Until 1:00 A. M.
Famous for FILET MIGNON
Choice of Other Menus
For Reservations, Phone FE 5-8060
OPEN DAILY at 4:00 P. M. (We Close Sundays)



1420 S. TELEGRAPH at ORCHARD

OLD DUTCH MILL
Under New Management
Now One of the Finest in Oakland County
DANCING FRIDAY AND SATURDAY TO "THE RHYTHM BOYS"
NO COVER CHARGE — MODERATE PRICES
Here's Where You'll Find Fun and Friends
Stop in Soon
OLD DUTCH MILL
3211 Auburn Road at Churchill Auburn Heights

Pete Martin's
VILLA INN
Where Dining Is a Pleasant Adventure
M-24 at Clarkston Road—Just South of Lake Orion
For Reservations — MY 2-6193—MY 2-9258
We Cater to Special Parties



BOB'S CHICKEN HOUSE
497 Elizabeth Lake Road at Telegraph
FEATURING
"SULLY"
"The Man of Rhythm"
AT THE PIANO and ORGAN
Appearing Nightly
★ DINNERS ★ COCKTAIL BAR
BUSINESS LUNCHES Served In Our Dining Room Also PRIVATE PARTIES and BANQUETS
DINNERS TO TAKE OUT
Call FE 3-9821 . . . Your Food Will Be Ready

DANCING FRIDAY and SATURDAY
The Hal Boss Combo
SATURDAY FLOOR SHOW
Tony Karloff Comedy MC
Gloria Vernon Character and Tap Dancer
Nora James Blues & Pop Singer
CRESCENT LAKE INN
• BEER • WINE • LIQUORS
4904 Elizabeth Lake Rd. FE 2-6052

FLOOR SHOW —Tonight!—
'300' COCKTAIL Lounge
1122 W. Huron
Huron Bowl Bldg.

FOR PLEASANT SURROUNDINGS AND ENJOYABLE ENTERTAINMENT
COME IN AND SPEND AN EVENING WITH US SOON!

DANCING EVERY NIGHT



AIR-CONDITIONED
Bring the girl of your dreams out for an evening of dining and dancing in cool comfort
Music by the "3 Little Words"
with Joe at the Hammond Organ
CLUB TAHOE
DELICIOUS FOODS
3412 Dixie Hwy. Phone OR 3-9754
We invite banquets and private parties



Open 7 Days and 7 Nights
FLOOR SHOW
FRIDAY and SATURDAY



Jolly Jack
Comedy MC
Vivian Lafayette
Lovely Exotic
Dick Kefgen
and his harmonica
Plus ALVIN WALLS and HIS ORCHESTRA
JAM SESSION EVERY TUESDAY EVE. Music by SO-PHIS-TO-CATS
Juke Box Matinee Sunday Afternoon

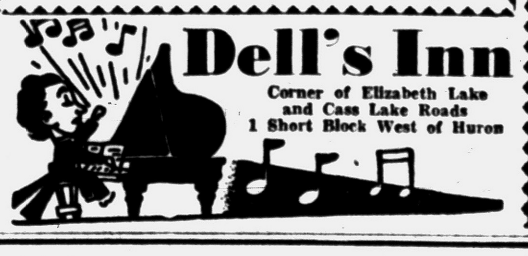

Dell's Inn
Corner of Elizabeth Lake and Cass Lake Roads
1 Short Block West of Huron

Dining at Its Distinctive Best!
Luncheon
Dinner
Cocktail Party
Banquet
Meeting
The Kingsley Inn
PHONE MIdwest 4-1400
WOODWARD at LONG LAKE RD., BLOOMFIELD HILLS

Forestry Crews Fight Dutch Elm Disease Locally

FARM News GARDEN

Check Lawn for Grub Sign

Insect Pests — if Not Caught—Can Ruin Fine Grass

By HENRY PREE
Written for NEA Service

Few things are more disturbing than to see a potentially fine lawn ruined by grubs. These tiny insect pests have damaged many lawns in the past, and will continue to cause trouble unless adequate measures are taken.

• • •

Japanese beetle grubs may cause severe injury to lawns. Grubs feed about an inch below the surface of the soil, cutting off roots and, in severe infestations, actually rolling back the turf.

• • •

In addition, moles prize grubs as food, and the activity of moles can ruin a fine lawn.

Dieldrin or chlordane usually kills grubs within three to four weeks if rain wash it into the soil according to experts. Chlordane should be applied at the rate of one pound of 40 to 50 per cent strength to each 1,000 square feet of area.

Six ounces of dieldrin is the correct quantity for a similar area. Either of these will control grubs for at least three years because of residual action.

• • •

The chemical has a better chance to seep down into the soil if the lawn is cut and raked before treatment.

Malathion, a powerful insecticide recently introduced to the home gardener, has been given a satisfactory report by many entomologists.

• • •

Tests indicate that it has a wide range of effectiveness, controlling mites, aphids, scales, mealy bugs, lace bugs, leaf-chewing caterpillars, Japanese beetle and leaf miners.



Pontiac Press Photo

INDOOR GARDEN — Mrs. Olin Thomas waters the plants in her 18-foot long planter which holds a variety of plants including some very interesting chartreuse toad stools. The vine growing up the window is a hoya carnosa and is now in bloom. One African violet bloom Mrs. Thomas has in the planter, is a full two inches in diameter.

Farmer Gives Tillage Advice

Minimum Formula, Loose, Fluffy Seed Bed Recommended

BY ED MARKARTY
Associated Press Farm Writer

GRAND RAPIDS (AP) — Agronomists in recent years have argued strongly in favor of doing as little land fitting as possible before planting seed.

Minimum tillage, they stressed, would prevent much soil compaction by heavy farm equipment. Certain amount of packing is required for plants to grow well, but too much is as harmful as too little, the experts say.

Elton Smith of nearby Caledonia is one West Michigan farmer following the minimum tillage formula.

"Quick and easy" is Smith's appraisal of his corn plant methods this spring. He looks for the crop to grow the same way.

Smith ignores the notion that corn land first should be worked to within an inch of its life. He merely plowed — waited a few hours, and went over the fields with a tandem hitch of double disc and spike-toothed harrow.

Then he planted, using a regular two-row corn planter which is modified to insure packing wheel pressure and proper planting depth for the seed.

One of the minimum tillage secrets is leaving the seed bed in a loose, fluffy condition — except for the most part, where the crop seed is planted. It gives corn seeding a fast start in the firm (but not compacted) soil, while loose soil between the rows handicaps weed growth.

By the time nature settles the middles, the corn is advanced ahead of weed growth and often can more than hold its own without further weed control by the farmer.

Smith is chairman of the northeast Kent soil conservation district. With farm planner Dick Drullinger, he has worked out several practices besides minimum tillage to fit the Smith farm needs.

The methods include sod waterways to collect and carry off excess water after rainstorms; plowing and planting on the contour of farm slopes to prevent erosion and plowing down green manures to enrich and improve the condition of the farm's naturally heavy soil.

Move Poppies Later

Leave the Oriental poppies alone until they become dormant about a month from now. Then transplant.

Chartreuse Toadstools Grow in Thomas Home

There's never a dull moment plant-wise at the home of Mrs. Olin Thomas, 8900 Gale Rd., proved by chartreuse toad stools growing in her 18-foot-long redwood planter.

• • •

The widely-windowed home is filled from end to end with plants galore and one of the most eye-catching features is the long window planter which stretches under three large picture windows.

Among the other bright green plants is a climbing vine, hoya carnosa. The plant is in bloom right now and the blooms are grouped in little clusters. The individual flowers are star-shaped and ivory-colored with red centers. The waxy petals seem almost unreal.

The planter itself is filled with many interesting house plants including geraniums, cut-leaf philodendron (which Mrs. Thomas grows in her own greenhouse stretching off the living room.) African violets, sansevieria and box wood.

• • •

In the corner of her stairs leading to the living room a large piece of driftwood from the shores of Lake Michigan graces the stairway leading to the living room. A large green leafed plant twines out.

In her greenhouse Mrs. Thomas grows plants to give as gifts to her friends. Some Christmas cactus were just started there.

The small greenhouse is equipped with hose which leads to her planter and other individual plants in her living room.

All the plant life isn't indoors at the Thomas home. Each window overlooks beautiful landscaping. The back windows are directly over a four tiered rock garden and the long needled Scotch pine lines the edge of their property.

Keep Tools Together

Small garden tools are less likely to be mislaid of they are kept together in a basket, whih makes carrying easier, too.

Aphids May Infest Trees This Summer

If your Norway maples are losing an unusual number of leaves in the summer, aphids may be holding their annual convention in your favorite shade tree.

Another sign is the sticky "honeydew" dripping from trees onto sidewalks, parked cars and summer clothes. Aphid infestations virtually can cover shrubs and shade trees. This may damage new growth or cause leaves to dry out and curl.

Aphids usually are found on the undersides of the leaves. These plant lice suck juice from leaves and tender twigs, producing the gooey honeydew.

In addition to Norway maples, aphids also thrive on apple, arborcitae, fir, beech, black cherry, borvitae, box elder, birch, cypress, hawthorn, hickory, linden, pine, poplar, red cedar, tulip tree and others.

Outdoor Lights Add Much to Gardens

SAN FRANCISCO (INS)—It's not necessary to turn the dark into dawn, but a few judiciously placed outdoor light can turn your garden into a place for an enchanted evening.

• • •

No matter how large or small your outdoor area is, lighting is the key to beauty and utility at night. You receive added hours of pleasure from the use of outdoor light, whether your area is a two-by-four plot or magnificently planted grounds.

Outdoor lighting should not be just an imitation of daylight—the result is likely to be either flat and monotonous or glaringly bright.

Contrasts of light and shadows the use of highlights and silhousettes are the ingredients of light magic.

Lighting equipment manufacturers have shown great imagination and originality in designing fixtures and portables for gardens. They are producing lights for almost every possible use—including "lily pads" and telescoping lights that poke into the ground.

Electrical contractors have become proficient in installing permanent outdoor lighting fixtures in new and older homes and will provide advice and cost estimates free. In addition, many do-it-your-

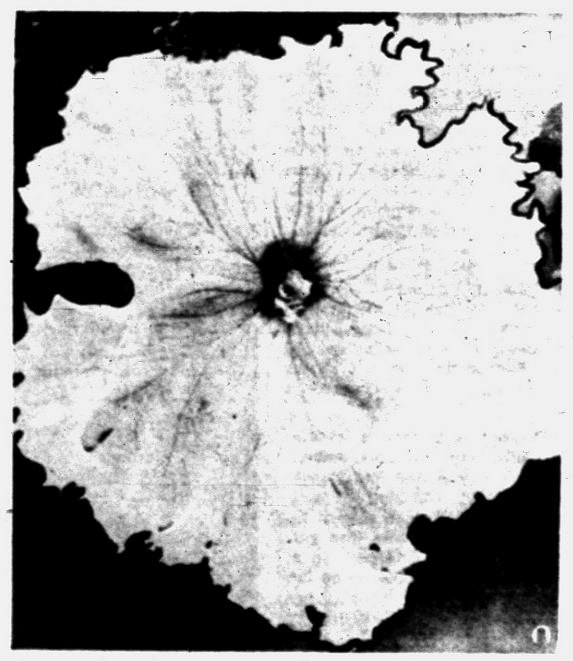

NEW STRAIN — The new Carnival petunia is a fancy fringed, lightly veined beauty. It grows large and is a favorite of petunia lovers. The plant comes in dozens of shades and promises to liven up your garden to the fullest this year.

Garden Fountain Built Cheaply, Easy to Make

DALLAS, Tex., (INS)—You can make your own contemporary style garden fountain from inexpensive materials and no special water connections.

Frame of the fountain, as exhibited at the Dallas Exposition for Modern Living, is made of one-half inch lead pipe gently curved into a six-foot "S" shape with the top ending in a circle horizontal to the ground.

From the circle are hung four concave pans of metal hung one beneath the other at oblique angles. Stretch slender copper tubing from your nearest water faucet to the base of the pipe stand.

Slowly running water from the tubing jumps from one pan onto the other creating a very interesting effect.

If you live in a water-short area, you can attach a small pump to redistribute the water from the pool through the fountain.

Feeding Aids Blooms

Give chrysanthemums a feeding now to encourage good late season bloom. Plants which have been pinched back twice during the growing season give lush, bushy bloom.

Spray Total of 3,192 Trees

Should Report Dead Limbs, Says Parks Department

By DONALD E. NAGEL
City Forester

City Forestry crews were on the job again this year in their fight against the elm bark beetle.

This elm beetle carries the spores of the fungus from diseased trees to healthy ones causing the well known Dutch elm disease.

The only practical way to control the disease is by sanitation and chemical control. By sanitation we mean the removal of all dead wood and the repair of all wounds on the tree. By chemical control we mean spraying of the trees with insecticide.

This year the forestry crews of the Parks and Recreation department sprayed all the elm trees on the city streets, city parks, cemeteries and public school grounds. All trees at Pontiac State Hospital were sprayed.

Several surrounding communities have a spray control program in effect.

A total of 2,912 street elms, 114 school trees, 491 cemetery trees and 356 park trees were sprayed as well as 396 at the State Hospital which brings the total to 3,912 trees sprayed.

In the next week or so the Parks department will start a Dutch elm disease survey. All elm trees will be checked including as many as possible on private property.

Persons spotting a dead or dying elm tree are asked to call the Parks and Recreation department at FE 3-7131. The removal of these dead trees is an important factor in the control of the disease.

Hedges Along Roadside Can Be Traffic Hazards

By ALBERT S. FULLING
AP Newsfeatures

Last week, I drove a friend to his home in outer suburbia. After wheeling into his driveway, depositing him with his wife, two children, dog and garden, I started to back out to the roadway.

However, I braked instinctively before the car moved three inches.

I was in a man-made death trap.

His hedgeline was right smack on the edge of the county road, where cars whipped along the macadam at 40 plus speeds. I just couldn't see the road for the privet.

That six-foot hedge is a cherished part of my friend's establishment—it provides privacy.

But a lot of auto has to extend into the traffic lane before the driver—whether backing out or going forward—can see the road in either direction.

All of which brings up the questions:

Is your hedge a hazard?

Are your shrubs ornamental or detrimental?

Hedges and shrubbery are fine for privacy, for screening, for ornament or for marking property boundries.

But you've got to draw the line when hedges push beyond the margin of safety. I told this to my friend.

"I know," he agreed, "it's dangerous. But what can I do?"

He has two alternatives: He can get out the hedge clipper and pruning shears and lop off three feet from the top, or he can dig up the hedge and move it back from the roadway—far enough for safe visibility from the driver's seat. This should be at least a car-length.

Hedge plants are rugged. With reasonable care, the moving job can be accomplished. It will flourish after pruning.

Some people create blind corners on corner properties which are hazardous to all drivers by letting shrubbery grow dense and close to the road.

Take stock and survey your perimeter situation. If you have a homemade traffic hazzard, do deal with it. If you are just starting to plant a hedge or perimeter shrub, think of how high it will become, and how much of a problem it will be to you, your family and the other driver in the years to come.

An old hymn urges "brighten up the corner where you are." And every gardener tries to do that.

Sometimes, however, a few gardeners can't see the tree for the leaves. Sometims they plant so much in the wrong place no one can see anything for the leaves. Not even that car barreling down the road.

Cut Delphinium Stalk

Cut back delphinium stalks after flowering. If you want to encourage a second blooming—growers disagree on the advisability—give them a complete feeding, worked in carefully about the roots.

Make New Flower Box

You can turn an old lunch bucket into a flower box by taking off the top, punching a few holes in the bottom and painting it a bright color.

Quizzing the Gardener

Q—When I planted my roses the nurseryman recommended ground corncobs to be mixed with the soil. Now I find I have a full bag left. Tell me of what value are corncobs? If I put them over my grass do I stand a chance of making a corn patch of my whole lawn?

A—Use the corncobs as a mulch about the roses to conserve moisture and to prevent weed growth. Sprinkle on a little fertilizer strong in nitrogen after spreading the mulch. No corn growth can develop from the ground-up cobs.

Q—Will you please tell me what I can use or mix with the soil in my flower bed to prevent it from crusting? I have to hoe it every week to keep it loose.

A—The addition of peat moss and coarse sand mixture to the top three or four inches of your garden soil will prevent caking to a marked degree.

To improve a clay soil, first work in an inch or more layer of agricultural slag, then thoroughly mix in considerable old manure and pet moss. Yes, and also add some coarse sand. For best results mulch the beds for the summer with some organic material like peat moss, sawdust, ground corncobs, and in early spring work this mulch into the soil.

Q—I've tried to get rid of snails and slugs with several sprays and dusts, but I have not been successful. Is there something that will get them?

A—A preparation sold under the name of Snarol is very effective against snails and slugs. Other brands, also having a base of metaldehyde, are recommended.

Q—Both my bleached and unbleached celery have a pronounced bitterness in flavor. Other than that, the unbleached is of fine quality. Can you perhaps tell me whether it is a certain condition of the soil which causes this bitterness or some other reason?

A—Bitterness may be caused by lack of lime in the soil. Celery is a heavy feeder and needs plenty of fertilizer and good soil. It grows best in the cooler months. Anything that slows down its growth would tend to make for poor quality.

Maintain Privet Hedge With Frequent Clipping

The trick in maintaining an attractive privet hedge lies, alas, in frequent light clipping rather than infrequent heavy cutting. During the growing season, the hedge needs attention at least monthly and more likely every three weeks.

Make the job easier for yourself with, if possible, an electric trimmer but anyway with a pair of shears of a comfortable weight and well sharpened.

PATIO SLABS
7 Beautiful Pastel Colors
Several Sizes
Roger A. Authier
Inc.
7200 Cooley Lake Rd. EMpire 3-4825
Next to TB Sanitarium

Year 'round HAULING JOBS are easy



with an International CUB LO-BOY

Just back . . . hitch . . . and go with Fast-Hitch. Lift and carry up to 400 lbs. with a handy platform carrier on a Cub Lo-Boy tractor. Try a Cub Lo-Boy Today.

Work-Saving Features
- Husky, economical 4-cylinder engine
- Matched equipment for widest range of jobs
- IH hydraulic Touch-Control for mounted equipment

Ask for a Demonstration. We Take Trade-Ins — Credit Terms.

KING BROS.
Pontiac Road at Opdyke Road
Phone FE 4-0734—FE 4-1112
Your Authorized Dealer—Farmall Tractors — Bolen Garden Tractors — McCormick Farm Implements—Kasco Feeds —Scott Lawn Products

OPEN SUNDAY 9 A.M. to 4 P.M.
Scott's
We Carry a Complete Line of Scott Products



Spot Treat Ugly Weeds
Touch here and there and . . . Weeds go! Enough in one box to kill 2,000 weeds.
ORGANIC—A plant food for hot weather feeding.
COPE—Curtains annoying lawn insects.
SCUTL—This product checks harmful fungus and cleans out crab grass.

REO ROTARY LAWN MOWERS 18" to 21"
SPRINKLERS
GARDEN HOSE
HOSE MENDERS
SPRAYERS
INSECTICIDES
NOZZLES
BERRY BOXES
CALCIUM CHLORIDE
BARBER'S FEED STORE
8665 Highland Rd. (M59) OR 3-9162

WHITE'S NURSERY
Everything for Landscaping, Lawns and Gardens. Potted Roses and Shrubs for all Summer Planting.
FREE ESTIMATES
71 S. Cass Lake Road
One Block South of Elizabeth Lake Road
FE 5-4711
SPECIAL ROSE SALE
Patented Hybrid Teas
Floribunda Climber
Tree Roses in Pots
Reduced While They Last!



Garden-All
Land and Garden Tractor
RIDING TRACTOR
Don't Experiment!
Buy the old line Garden-All LAWN and GARDEN TRACTOR
RIDING TRACTOR . . . It plows, discs, harrows, bulldozes . . . full 7 h. p. motor . . . 3 speeds forward, reverse, all gear driven . . . Full line of tools including 42" rotary mower and large reel type gang mowers.

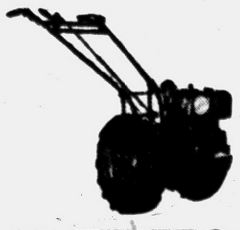

We Carry a Full Line of Walking Tractors
POWER ROTARY MOWERS from $49.50
Small Down Payment
BUDGET TERMS
LEE'S SALES & SERVICE
921 Mt. Clemens FE 3-9830

Your Best Buy in a Rotary Mower



With this powerful 18" Rotary Mower you can cut the tallest grass. Up close to those hard to get at places, too. A powerful 4-cycle engine with 1¾ horsepower makes cutting grass a pleasure.
DON'T DELAY
SEE IT TODAY! ONLY $59.95
Keego Hardware Warehouse
20 Osmun St. FE 2-6506

Your One Stop Garden Center
Town and Country Garden Center
5813 Highland Rd. (M59) OR 3-7147

Special! 4.69 per gallon 4.39 in 5 gal. lots



MARTIN-SENOUR '3000' house paint
A DURABLE OUTSIDE WHITE
for— house garage fence summer cottage
Here's the biggest paint value ever . . . one you can't afford to miss! Now at lowest cost you can give your home a sparkling exterior. Use Martin-Senour "3000" for economy, beauty, durability and protection. Covers most surfaces in one coat.
Our Special Lawn Seed For Summer Sowing— 49¢ Lb.
Final Clear-Out Glad Bulbs Top Quality No. 1 Size 29¢ Doz.
REGAL
FEED and LAWN SUPPLY CO.
Pontiac Ph. FE 2-0491 28 Jackson St.

Veeck Ready to Make Offer for Tiger Franchise

DETROIT (AP) — Bill Veeck, who won a pennant at Cleveland and used a midget at St. Louis, is going to bid for a major league comeback with the Detroit Tigers.

Veeck has lined up a well balanced syndicate that he hopes will meet all the requirements necessary to buy the Tiger franchise from the estate of Walter O. Briggs.

Ten other syndicates also are in the running with the doors due to close at midnight Monday. That's the deadline for posting the $250,000 "good faith" money necessary to get a look at the books of the Detroit Baseball Co.

Actual bids can be made anytime. None has been announced yet but Veeck says he'll probably make his offer on Monday.

"I'm hopeful, almost confident, that it will be acceptable," Veeck declared last night as he unfiled his partners—11 Detroit area business and professional men, a brewery executive from Baltimore and John S. Hilson, a New York broker.

Hilson probably is the big money man in the venture. He was a partner with Veeck in the purchase of the Cleveland Indians in 1947 and the old St. Louis Browns in 1951.

• • •

The Indians won a pennant the year after Veeck bought them but in St. Louis he had to rely on such tricks as using his midget as a pinch hitter and having the players psychoanalyzed.

• • •

Spike Briggs, president of the Tigers and the elder Briggs' only son, has said he expects the franchise, team and Briggs Stadium to bring about 4½ million dollars. the trustees, of which he is one, have not been ordered to sell. This Briggs also has emphasized that means they could turn down all bids. He also has said the estate is interested in keeping control of the Tigers in Detroit.

• • •

Actually, any syndicate interested in the Tigers will have to satisfy both the trustees and the other American League owners. The league must approve any change in ownership of any team.

• • •

There is a chance that this could cause Veeck trouble. He never was too popular with the other club owners and some observers felt he was forced out of the league when the Browns were transferred to Baltimore after the 1953 season.

• • •

Veeck wanted to make the move but one source said the league insisted on a change in ownership before approving any franchise shift.

• • •

Since leaving the majors Veeck has become a New Mexico rancher. He also worked for Phil Wrigley, owner of the Chicago Cubs, in making a survey of the Pacific Coast for a possible major league shift westward. This season he has had occasional dealings with the new Miami team in the International League.

• • •

Just before Veeck entered the picture yesterday the Detroit Lions pro football team withdrew. The Lions had entertained hopes of buying the baseball club but the National Football League ruled against it.

In addition to Veeck, these are the heads of syndicates known to have put up the "good faith" money:

• • •

Charles Findley of Chicago; Cy Block of New York; Robert Goldstein and Clark Gable of Hollywood; George B. Storer of Detroit; Harold Gross of Lansing, Mich., Jack Kent Cooke of Toronto; John L. Booth of Detroit; Fred Knorr of Detroit; William Martell of Jackson, Mich., and Richard Kitselman of Muncie, Ind.

The STANDINGS

AMERICAN LEAGUE

	Won	Lost	Pct.	Behind
New York	43	24	.642	—
Chicago	37	23	.617	2½
Cleveland	36	27	.571	5
Boston	32	31	.508	9
Baltimore	31	35	.470	11½
Detroit	28	36	.438	13½
Washington	28	42	.400	16½
Kansas City	25	42	.373	18

TODAY'S GAMES
Times Eastern Standard

Chicago at Cleveland (2), 5 p.m.—Pierce (11-2) and Wilson (10-3) vs. Lemon (9-4) and Score (6-5).
Boston at Baltimore, 7 p.m. — Parnell (2-1) vs. Moore (6-5).
Washington at New York, 7:15 p.m.—Stobbs (5-5) vs. Grim (4-1).
Detroit at Kansas City, 9 p.m.—Gromek (5-4) vs. Lasorda (0-3).

SATURDAY'S SCHEDULE
Chicago at Cleveland, 1 p.m.
Washington at New York, 1 p.m.
Boston at Baltimore (2), 5 p.m.
Detroit at Kansas City, 9 p.m.

NATIONAL LEAGUE

	Won	Lost	Pct.	Behind
Milwaukee	35	24	.593	—
Cincinnati	37	26	.587	—
Brooklyn	35	28	.556	2
St. Louis	34	31	.523	4
Pittsburgh	31	31	.500	5½
Philadelphia	27	36	.429	10
Chicago	24	35	.407	11
New York	25	37	.403	11½

TODAY'S GAMES
Milwaukee at Chicago, 1:30 p.m.—Burdette (7-3) vs. Rush (6-3).
Philadelphia at Brooklyn, 7 p.m.—Miller (3-4) vs. Drysdale (1-3).
New York at Pittsburgh, 7:15 p.m.—Hearn (3-7) vs. Law (2-8).
Cincinnati at St. Louis, 8 p.m.—Nuxhall (5-6) vs. Mizell (7-5).

SATURDAY'S SCHEDULE
New York at Pittsburgh (2), 12 m.
Philadelphia at Brooklyn, 1 p.m.
Milwaukee at Chicago, 1:30 p.m.
Cincinnati at St. Louis, 2 p.m.

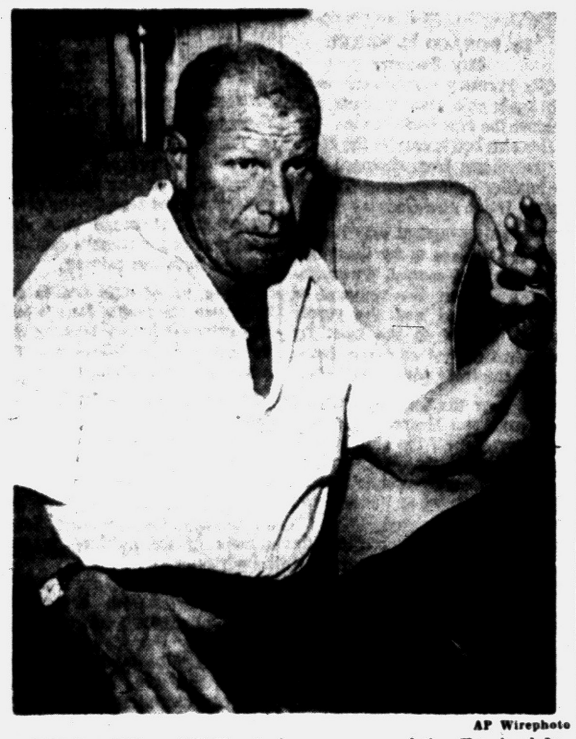

AP Wirephoto

MAKING BID — Bill Veeck, former owner of the Cleveland Indians, makes his formal bid for purchase of the Detroit Tigers. He heads a syndicate which includes 11 Detroit business and professional men who have posted $250,000 "good faith" sum and who along with 10 other syndicates are ready to bid for the franchise.

Seeks British Amateur Crown

Wiffi Makes Title Bid

SUNNINGDALE, England (AP) — A freckle-faced 19-year-old from Michigan and a jaunty giant-killer from Virginia met today for the British Women's Amateur golf championship with American golfing prestige due for another shot in the arm no matter the result.

• • •

The 36-hole windup matched young Margaret (Wiffi) Smith of St. Clair, Mich., with Mary Patton Janssen of Charlottesville, Va., in the first all-American final in the 63-year history of the tournament. America thus was assured of its first British Women's title since Louise Suggs, now a professional, won it in 1948 to duplicate Babe Zaharias' victory the previous year.

• • •

For several years considered one of America's bright young amateurs, Wiffi has come into her own in the last two weeks. She won the French Women's tournament 10 days ago and played without letup this week in advancing to the finals.

• • •

Yesterday, her all-around game was brilliant as she blasted her Curtis Cup teammate, Polly Riley of Fort Worth, Tex., 5 and 4, in the semifinals after sweeping past Irish champion Pat O'Sullivan, 8 and 7 in the quarter-finals.

Her coolness showed when an unthinking woman rode a horse out of the woods just as Wiffi was driving on one hole. She calmly went through with her swing, sent a booming drive down the fairway, then walked over to pat the horse and chat with the embarrassed rider.

Although rated the favorite, Miss Smith faced a major obstacle in Miss Patton, a carefree golfer on a hot streak.

In succession, Miss Patton eliminated the defending champion, Mrs. Jessie Valentine of Scotland, veteran Elizabeth Price of Britain, and Britain's best young player, 19-year-old Angela Ward.

According to the tournament form book, she's been winning on borrowed time. She was not a member of the U.S. Curtis Cup team and had to pay her own way overseas for the French and British tournaments. But her golf here has been of championship calibre.

She was two under level fours in defeating Miss Ward.

BULLETIN

SUNNINGDALE, England (AP) — Margaret (Wiffi) Smith of St. Clair, Mich., led Mary Patton Janssen of Charlottesville, Va., two up, at the end of the first 18 holes in their 36-hole final for the women's British amateur golf championship today as rain-sodden greens gave both players trouble.



AP Wirephoto

ALL-AMERICAN FINAL — Mary Patton Jenssen (left) of Charlottesville, Va., and Margaret (Wiffi) Smith of St. Clair, Mich., met today in the first All-American final of the British Women's Amateur Golf Championship. Miss Smith reached the finals yesterday with a 5 and 4 win over Polly Riley of Fort Worth and she is now favored.

Kuenn Hits 2 Homers

Yes Sir, Tigers Win, 4-0

KANSAS CITY (AP)—It happened! The Detroit Tigers finally won a baseball game. They beat the Kansas City Athletics, 4-0, last night.

The victory was Detroit's first in 11 games—10 losses and a tie. The defeat was Kansas City's 11th in the last 14 games—all of them at home.

Detroit's long victory drought was broken by shortstop Harvey Kuenn's booming bat and the six-hit, shoutout pitching of the veteran Virgil Trucks, who now has won three and lost two.

Kuenn clouted home runs over the left field fence in the third and 8th innings. But no one was on base for either his 4th or 5th circuit smashes of the season.

• • •

The Tigers got two insurance runs, which Trucks didn't need, in the 9th. Jack Phillips, Bill Tuttle and Red Wilson singled in order, the latter's lick to center scoring Phillips and sending Jack McMahon to the showers. Jack Crimian relieved McMahon and forced Trucks to dodge from an inside pitch with the squeeze-play signal on. As a result Tuttle was caught in a rundown between third and home. Trucks then singled to bring in Wilson.

• • •

McMahon, recently obtained from the Pittsburgh Pirates, was making his American League starting debut with the Athletics. All four Detroit runs and 9 of the Tigers' 10 hits were charged to him.

Trucks was in serious trouble in only the seventh inning. Harry Simpson and Vic Power singled, Joe Ginsberg popped out, but Jim Finigan singled to load the bases. Trucks then got pinch-hitter Jim Thompson on a foul pop and McMahon on an infield grounder.

Up to the 7th he had been touched for only two hits, one a ground rules double by Ginsberg. The A's got only one hit after the seventh.

• • •

Kuenn, playing on an injured right foot, left the game after his 8th inning homer and Buddy Hicks finished up at shortstop.

• • •

Manager Bucky Harris of the Tigers has nominated lefthander Billy Hoeft to oppose the Athletics tonight in what he hopes will turn out to be Detroit's second triumph in a row and Kansas City's fifth loss in a row.

DETROIT	AB	R	H
Kuenn, ss	4	2	3
Hicks, ss	1	0	0
B'weser, 2b	4	0	2
Maxwell, lf	4	0	1
Kaline, rf	4	0	0
Kenedy, 3b	4	0	0
Phillips, 1b	4	1	1
Tuttle, cf	4	0	1
Wilson, c	3	1	1
Trucks, p	4	0	1
	36	4	10

KANSAS CITY	AB	R	H
D'Maestri, ss	4	0	2
Slaughter, rf	3	0	0
Robinson, 1b	3	0	0
Simpson, cf	4	0	1
Power, lf	4	0	1
Ginsberg, c	3	0	1
Fin'gan, 3-2b	4	0	1
Boyer, 2b	2	0	0
Thompson	1	0	0
Lopez, 3b	0	0	0
McMahon, p	3	0	0
Cirmian, p	0	0	0
	31	0	6

Thompson fouled out for Boyer in 7th.

Detroit	0	0	1	0	0	0	1	2	0	4
Kansas City	0	0	0	0	0	0	0	0	0	0

E—Robinson. RBI—Kuenn 2, Wilson, Trucks. 2B—Ginsberg. HR—Kuenn 2. DP—Brideweser, Kuenn and Phillips; Brideweser and Phillips; Finigan, Boyer and Robinson. Left—Detroit 6, Kansas City 7. BB—Trucks 3, McMahon 1. SO—Trucks 2, McMahon 2. HO—McMahon 9 in 8⅓; Crimian 1 in ⅔. R-ER—McMahon (4-4). W—Trucks (3-2). L—McMahon (0-1). U—Napp, Umont, Berry and Honochick. Time—2:10. A—9,349.

From The PRESS BOX

Approximately 62,000 spectators attended the Detroit Horse Show last week during its five-day stand, show officials estimate.

• • •

The Birmingham Tennis Club has set aside a couple days each week for ladies and junior play. Thursday afternoons the ladies of the club will take over the courts at 1:30 p.m. and at 9:00 a.m. each Saturday instruction will be given to the junior members of the club.

• • •

Marie Hammill, daughter of Mr. and Mrs. Donald Hammill, 181 Barber road, Metamora Township, was the winner of the Maclay Trophy, ASPCA Horsemanship Class at the recent Grosse Pointe Horse Show. This entitles her to enter this class at Madison Square Garden in New York for the finals next fall. She is a 10th grader at Lapeer High School.

• • •

Wayne University officially assumes the title of Wayne State University on Sunday. The Detroit school, for 88 years under the Detroit school system, will now be governed by the State of Michigan.

Robert Harvey of Southern Methodist University eliminated Ken Rodewal of Michigan State, 2 and 1, in second round play yesterday in the National Collegiate Golf Tournament. Rodewal was the last surviving entry from Michigan in the tourney.

4th Round at Wimbledon

Seixas Still in Running

LONDON (INS)—Vic Seixas, the only former men's champion still in the running, and defending women's champ Louise Brough led a group of ten American survivors today into the fourth round of the Wimbledon Tennis Championships.

Seixas, eighth-seeded 1953 champion from Philadelphia, survived third-round action yesterday with sixth-seeded Ham Richardson of Westfield, N. J., Art Larsen of San Leandro, Calif., and J. Allen Morris of Atlanta, Ga., while three other Yanks were ousted from men's singles play.

Miss Brough, along with Althea Gibson of New York, Mrs. Beverly Baker Gleitz of Long Beach, Calif., and Shirley Fry of St. Petersburg, Fla., got safely through the third round of singles as two other American girls were eliminated.

Seixas eliminated fellow-American Herb Flam of Beverly Hills, Calif., 4-6, 6-1, 6-1, 10-8. Rhodes scholar Richardson beat Denmark's bearded Davis Cupper, Torben Ulrich, 6-4, 10-8, 6-3.

Jaycee Links Squad Chosen

Russ Porteous rounded out Pontiac's five-man delegation to the state Junior Chamber of Commerce golf tournament by defeating Birmingham's Ray Lovell in a "sudden death" playoff at Municipal Golf Course.

One hole was required to turn the trick. Porteous, Clawson's High School's ace golfer last spring, fired a par three on the south nine's 212-yard 1st hole while Lovell suffered a penalty stroke and holed out with a bogey four.

The two boys carded identical 78's in Monday's Pontiac Jaycee tourney over the Municipal links, thus forcing a playoff to determine the 5th qualifier. Lovell will go to the state event as an alternate.

Completing the local Jaycee contingent are medalist Dick Weyand of Birmingham and Dick Singleton, Dick Whitmer and Dick Green, all from Pontiac.

The state tournament will be held July 9-10 at Kalamazoo. The state champion qualifies to enter the national Jaycee tourney August 20-25 at Fargo, North Dakota.

Sports Calendar

TODAY
Baseball

CLASS A—Fowler's Fine Foods vs. GMC, 5:30 p.m., at Wisner; Oliver Buick vs. Anderson Jets, 5:30 p.m., at Washington.

Golf

Michigan Open Golf Tournament at Indianwood Country Club.

SATURDAY
Golf

Michigan Open Golf Tournament at Indianwood Country Club.

SUNDAY
Baseball

CLASS A—GMC vs. Anderson Jets, 1:30 p.m., and CIO Local 594 vs. Elks No. 723, 3:30, at Wisner; Oliver Buick vs. Griff's Grill, 1:30, at Columbia-Joslyn south.

Golf

Michigan Open Golf Tournament at Indianwood Country Club.

Racing

Modified hardtop auto races at Pontiac Speedway. Time arrivals at 7 p.m., 1st race at 8:30.



STATE JAYCEE QUALIFIERS — Pictured are four members of the Pontiac Junior Chamber of Commerce golf team, which will compete in the state Jaycee tournament July 9-10 at Kalamazoo. From left to right are Dick Whitmer of Pontiac, Ray Lovell of Birmingham, Russ Porteous of Clawson and Dick Singleton of Pontiac. Porteous defeated Lovell in "sudden death" after the two boys tied at 78 to fill the 5th qualifying position. Lovell will serve as an alternate. Missing from the group are medalist Dick Weyand of Birmingham and Pontiac's Dick Crean.

Hagen Trophy Top Award for State Pro-Am Event

President Warren Orlick of the Michigan Section of the PGA announces that the Walter Hagen Trophy will become the permanent trophy for the Michigan State Professional - Amateur Championship. This has the full approval of Walter Hagen himself and the Michigan Section-Board of Directors.

"This will certainly add a great deal of luster and prestige to the 3rd most important state championship," Orlick reports. The other two major state championships carry the names of James D. Standish Jr. for the Michigan Open and Gilbert Currie for the Michigan PGA on the permanent trophies."

Deadline for entries of the State Pro-Am Championship will be July 2. Entries should be mailed to Frank Metzger, tournament chairman, at Red Run Golf Club, Royal Oak. First 50 teams will comprise the field for 36 holes best ball medal play at scratch.

• • •

Tam O'Shanter course is in top condition for the event, Orlick says. The three major state championships for 1956 are being played on probably the finest courses ever contracted for a single year, the PGA prexy says, with Indianwood hosting the Open, Tam O'Shanter the Pro-Am, and Grosse Ile the PGA.

No-Hit Parade Continues in Junior, Midget Action

A two-run rally in the 6th inning brought Osmun's an 11-10 verdict over the Pontiac Sluggers and the parade of no-hit games continued to lengthen in Junior and Midget baseball action Thursday.

• • •

Three consecutive walks and an infield error contrived to give Osmun's a winning edge over the Sluggers in their Class F free-for-all on Columbia-Joslyn's north diamond. The Sluggers outhit the winners, 12 to 5.

Dick Tiltman pitched a four-inning no-hit game to spark Boys Club No. 3 to an easy 11-0 conquest of Arnold Drug in Class F at Columbia-Joslyn.

Two no-hit chores were turned in by Knothole League pitchers yesterday. Bill Bennett and Dave Moczarski combined to blank the Indians as the Boys Club won handily, 13-0. Wright tossed a three-inning gem as the Auburn Heights Boys Club trampled Mahan Realty 22-1.

In other Knothole play at Jaycee Park, the Tigers whitewashed Joslyn Market, 11-0, behind the four-hit hurling of Raddy Ransom. Ransom also clouted a home run. The Whitfield Cubs mauled Earl's Market, 23-4, on Dawson's two-hit pitching.

White Sox, Orioles Hold Winning Pace

White Sox and Orioles of the Federal Savings Midget Baseball league yesterday continued to set the winning pace for the circuit. Each notched a victory at Boys' Club diamond.

Sox defeated the Yankees 5-1 behind Bob Sutton's one-hitter. Sutton and Norm Neidrick led the hitting with two apiece.

Orioles dumped Red Sox 6-3, with a good mound job by Gary Green helping out. Dick Anderson's two singles and a double topped the hitting. Bruce Watrous doubled twice for the losers.

Roller Skaters Hold Achievement Contest

Annual junior club achievement award contest was held recently at Rolladium roller rink, with Skipper Darimont and Judy Greenthal emerging as the winners.

Event was for skaters 12 years and under and was for Class A juniors only at the close of the instruction period.

THE POWERHOUSE By JIMMY POWERS

A manager switch often sparks a club. Cubs trailed by six games in August of 1932. Grimm replaced Hornsby. Cubs immediately burned up league and won flag.

★ ★ ★

Although his ring earnings average $20,000 a year, Gene Fullmer continues to work a regular shift at the mines.

"I do it to keep from getting out of shape," explains Gene. "I want to retain my seniority, live on my mine paycheck, and bank my ring income for the day I quit fighting." . . . "Unhappy Fellow" Stan Musial talk is no help to Card morale.

★ ★ ★

Chairman of Olympic Paddling Committee, J. F. Ryan, says canoeing had a ratio of five officials to 27 competitors in last three games.

"Apparently the 40 competitors and 60 officials referred to by you were from some international sports federation. Any contribution to the U. S. Olympic Fund does not in any way support such a federation."

★ ★ ★

An old adage of the turf says horses come in all shapes and sizes and they also come from all over the map. A check of the hometowns of the 431 thoroughbreds that won a stakes race in the past year shows 373 were bred in 27 states. While Needles demonstrates a good horse can be raised anywhere (Florida) more than half the stakes winners still bear the stamp "bred in Kentucky."

Johnny Summerlin takes a page out of Ty Cobb's training routine. He does roadwork in a heavy pair of steel reinforced paratrooper's boots.

Whitey Ford is scouting Nassau County for a bowling alley location . . . Sale Snuffy Stirnweiss Jr. is the star of the Red Bank Little League.

★ ★ ★

Mickey Mantle has an offer to go on a 20-day golf tour with one of the biggest names in the sport . . . Mrs. Gil McDougald is organizing Yankee wives for a charity fashion show.

NEAL RIVERS CALIFORNIA, NEVADA CHAMP

Neal Rivers, not Willie Vaughn, currently holds California middleweight title. Rivers is also Nevada champ following his kayo of Chico Varona in Las Vegas, June 20.

★ ★ ★

Suggestion via Reader Jimmy Noble: "You hear loudspeakers scold fans for interfering with balls hit near them. Customers eager for a souvenir would give right-of-way to players who reach into stands if they knew all players after a catch would present the ball to the nearest spectator."

Fence Busting Redlegs Keep Up Assault in NL

By THE ASSOCIATED PRESS

The Cincinnati Redlegs, long a second-division club, stand just 6 percentage points shy of the National League lead today with what may be the most powerful lineup ever in major league baseball socking home runs at a record-bustin' pace.

Never in the first division at season's end since 1944 (when they were third), the Redlegs continued their assault on the pennant and an all-time major league homer mark as Smoky Burgess holted a three-run homer to cap an eighth-inning rally that beat the Pittsburgh Pirates 4-3 last night.

It was the fifth of the season for Smoky, who shares the catching chores with young Ed Bailey, and the 100th of the year for the robust Redlegs. They now are four games ahead of the New York Giants' record 221-homer pace of 1947, reaching the century mark in their 63rd game.

• • •

With the three-game sweep of the Pirates — accomplished with three late-inning rallies—the Redlegs pulled into a virtual first-place tie with idle Milwaukee. In the only other game scheduled, the Giants smacked four home runs to drop Brooklyn 6-3 and put the third-place Dodgers two games behind the leaders.

The last-place Giants got their home runs from Foster Castleman, Jackie Brandt, Bill White and Daryl Spencer, pairing them in the fifth and eighth innings. Bill Sarni scored the run that broke a 3-all tie in the sixth on a wild pitch by reliefer Don Bessent, now 0-1.

Hall Fans 12 as Coachers Record 2-1 Softball Win

GMC scored two runs early in the game and Doug Hall twirled three-hit ball as the Coachers nipped Bicmar Inn, 2-1, in Thursday night's feature City Softball League attraction at Beaudette Park.

Jim Bird doubled, stole 3rd and romped home on catcher Bud Reed's error for GMC's 1st run in the 1st inning. Fred Foster's single and a double by Jerry Dennis tallied the eventual winning run in the 2nd.

Hall mowed down 12 Bicmar hitters on strikes and his shutout bid was ruined in the 3rd stanza when Jerry Ganzel connected for a home run. Hank Dudzinski hurled a five-hitter for the losers.

Shaw's Jewelers crushed Sam Benson, 16-0, in a game called after four innings because of the time limit. Bill Mason cracked a home run and Percy McConner pitched a one-hitter for th Jewelers.

The North Side Auto Parts massacred Michigan Bell, 28-1, in a girls' tilt at North Side Park. The winners scored 16 runs in the 3rd inning as 21 batters strolled to the plate and 14 hit safely. Katy Boykins, Effie Seay and Roberts all blasted homers.

Pulver Tire drubbed the GMC girls, 21-1, with a 14-hit attack. Pulver's Beverly Jackson homered in the 4th inning.

Unearned Run Wins for Elks

An unearned run in the last half of the 7th inning handed Elks No. 723 a 3-2 decision over Oliver Buick and General Motors walloped Griff's Grill, 12-4, in Class A City Baseball League games Thursday night.

Lee Beavers reached 2nd on a two-base error by centerfielder Duane Sheffer, then raced home with the winning run on pitcher Larry Cates' miscue to give the Elks their verdict over the Buick team in a tight contest at Wisner Field.

Bill McGuire hurled the distance for the winners and gave up six safeties. Cates was touched for seven hits. The win boosted the Elks into 3rd place in the league standings.

GMC collected 10 hits and Griff's obligingly committed 10 errors as the league - leading Coachers romped to their 11th consecutive triumph in a make-up game at Washington Junior High.

Griff's took a brief 3-2 lead in the 1st inning when starter Chuck Gillis was shelled from the mound by a walk, Dayton Patterson's single and a two-run homer by Ted Wharry. Steve Kebler took over and held command the rest of the way while the Coacher bats went to work.

Fifteen of 27 odds-on favorites have come through with wins in the Kentucky Derby classic over the years.

Discover
Arrow
VODKA-

The Modern Drink Sensation.

. . . Discover why ARROW VODKA sales increased 273% in 1955 in Michigan over the previous record-breaking year. Delightful as Martini, Screwdriver, Bloody Mary, Collins, with Tonic or Straight.



Your Breath Never Tells

ARROW LIQUEURS CORP., DETROIT 7, MICH. • 80 AND 100 PROOF, DISTILLED FROM GRAIN

In Fishing Contest

'Diamond Jim' Worth $25,000 If Captured

BALTIMORE (AP) — Wanted: A snub-nosed, wall-eyed, chinless fugitive wearing black and white stripes and known as "Diamond Jim." Last seen in the vicinity of Chesapeake Bay. Reward for his capture, dead or alive, $25,000.

* * *

Beginning next Monday, Diamond Jim will have thousands of persons looking for him, trying to snare him. And if they catch him, he'll be cooked.

* * *

Diamond Jim is a 10-pound striped bass, or rockfish, who will be turned loose in Chesapeake Bay. To his jaw will be clamped a gold tag with a diamond in the center to identify him.

He must be caught by hook and line. If he's hooked before midnight Sept. 14, the lucky angler will receive $25,000. If he's boated after that date, he'll still be worth $1,000 for the rest of his life.

* * *

It's all a contest promoted by the League of Maryland Sportsmen, the Maryland Department of Information and a Baltimore brewery. Its long-range purpose is to publicize Chesapeake Bay as the "world's best fishin' hole."

While the odds favor Diamond Jim's being caught by a bay fisherman, there's no assurance he'll stay in this area. Striped bass range up and down the Atlantic seaboard, so he is fair game as well for anglers off Montauk Point, Long Island, Cape Hatteras, N.C., and other favorite fishing spots.

* * *

The rules are simple. There are only two. One is that the fish be caught on a line, and that the captor get affidavits from two witnesses that they saw the fish with the tag still attached to its jaw. After that, the lucky fellow is free to cut the tag loose and present it, with the affidavits, for payment.

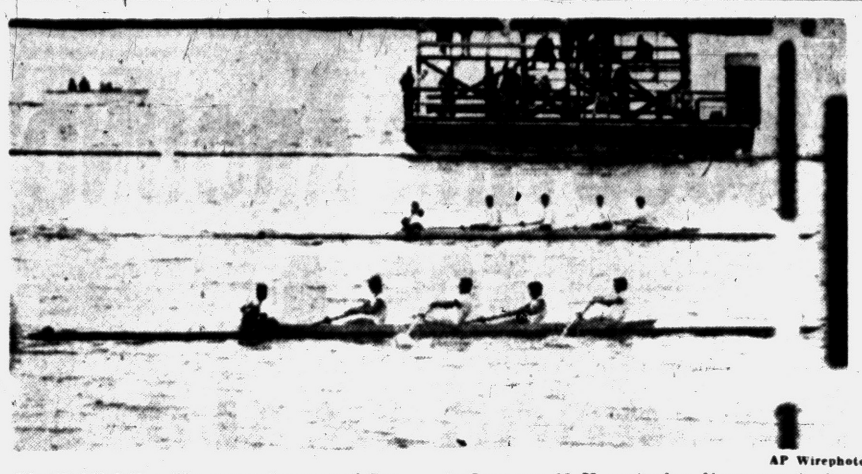

AP Wirephoto

TIGHT FINISH — The coxswain crews of Gunnery, Washington, Conn. (foreground) and Navy hit the finish line in a blanket finish in the third heat of the Olympic Rowing Trials which opened in Syracuse, N. Y. yesterday. Navy won the heat in 8:52.7 and both qualified for the semi-finals to be held tomorrow. Detroit Boat Club, not shown, finished third.

The home attendance mark for the Senators in the 1955 season was 425,000.

Kill Mosquitoes and Bugs While You Mow!
Blitz Fog

Install it yourself in minutes on any 4-cycle mower simply by removing the muffler. Operates from the exhaust, sprays a half acre in 10 minutes. Fog penetrates into grass, under leaves and thru bushes, kills mosquitoes and pests where they hide. Approved by engine manufacturers. Harmless to humans, pets and foliage. Thousands in use. Never wears out!



Complete kit, 1 quart BLITZ-FOG insecticide included

Phone FE 4-2024

Reg. $14.95 $12.95 With This Coupon

CITY EXTERMINATING & CHEMICAL CO.
171½ E. Lawrence St.
Pontiac, Mich.

Name .....
Address .....

Serving Good Food Since 1929!
Breakfasts—Luncheons
RIKER FOUNTAIN
Lobby of Riker Bldg.

Indianwood Tough for Pros

By H. GUY MOATS

Only one of some 25 invited professionals, all of whom are in today's Michigan Open Championships, broke par in yesterday's pro-am tuneup over the rolling Indianwood layout. That fact bore out a prediction of earlier in the week that the Lake Orion course would "play long" for the 72-hole tournament.

Bob Keller, Frank Metzger's assistant at Red Run, fired a one-under par 71, for the best individual card of the day. At that, Bob didn't figure among the top half dozen teams. Seventy-five pros and amateurs played in the tuneup.

Winners of the pro-member event Thursday were Bob Inman, Detroit Golf Club and Pete Kraushaar, with a 6-under-par 66

One stroke back of the leaders were Ralph Yankee (unattached) and his two partners, Charles Kellogg and Neal Waldrop, with Reg Myles Jr. of Country Club of Detroit and Chet Kochanski.

At 68 were John Carsok of Gull Lake (Grand Rapids) and his partners, D. C. Davis and Ed Novak.

There was a 5-way tie at 69 for 4th place between Eldon Briggs of Saginaw and Ed Van Tassel, defending Michigan Open champion Wally Burkemo and Ferd Henkel, Reg Myles and Bob Erdelon, and Joe Thacker of Knollwood with two partners, William A. Jones and Dr. Russ Ervin. Erdelon is the husband of Indianwood's woman's champion.

Although the "home pro," Mike Dietz, is generally rated the favorite, long with Burkemo, he faces a difficult task. In addition to his duties as the fourney host, Dietz also has been his own greenskeeper for several months. Former greenskeeper was turned loose and Mike "inherited the job to handle along with his pro-shop work. Dietz hasn't had too much time to sharpen his game.

* * *

The bulky field got away early today for three days of medal play. They go 18 holes today and Saturday. Sunday's big round will be over a 36-hole route. That's where the fellow with the game and stamina makes his bid.

NIGHT RACING
Pontiac M-59 Speedway
SUNDAY & WEDNESDAY
Time Trial — 7 P.M.
1st Race — 8 P.M.
3 Miles West of Pontiac Airport

Sporting Goods

Collapsible Kaddy Kart ..... $6.95 up
$124.00 Set of 8 Irons $60
$12.00 Golf Bags $8.75
Golf Balls ..... 40¢ up
Spalding Tennis Racquets
$12.00 Golf Shoes $8.75

WELDEN
Sporting Goods
81 Mt. Clemens
FE 4-6211

Team of 36 to Represent Pontiac at Skate Event

Pontiac will be well represented at the Great Lakes regional roller-skating championships, starting tomorrow, in Milwaukee, Wis. The 36-member squad, entered for some 24 events is the largest ever to go from Rolladium Rink for this test. And, according to Bert Anselmy, Rolladium impresario, who will take the squad to Milwaukee, "this team in all probability will be the largest in the championships."

The meet runs through July 3. It is rated, according to Anselmy, as one of the biggest in the country. It includes skaters from Ohio, Indiana, Illinois, Wisconsin and Michigan.

Only 1st, 2nd and 3rd place winners from each state will be eligible. The Great Lakes meet is the final qualification event for the regional skaters to get into the North American Championships at Richmond, Va., latter part of July.

Pontiac's team follows:

Diaper division—Robyn White, Roly Lund, Jean Hildebrand.
Juv. figures, free style—Diane Grassi, Gary Perkins.
Jun. figures, free style—Cecilia Darimont, Virla Landon, Nita Steward, Andy Marchewka, Ricky Martins.
Novice figures, free style — Sharon Moore, Gerry Hamlin, Bill Rookard, Marvin Perkins.
Int. figures, free style—Martha Rogers, Sharon Moore, Mary Jo McBrearty, Jack Horner.
Sen. figures, free style—John Matejec.
Pairs and fours—Diane Grassi and Gary Perkins, Nita Steward and Charles Parker (jun.) Cecilia Darimont and Gerry Hamlin (int.) and Marty Rogers and John Matejec.
Junior fours—Nita Steward and Charles Parker, Sue Welch and Ricky Martins.
Int. fours—Cecilia Darimont and Gerry Moore, Judy Graham and Louis Carker.
Dance event—(junior), Gary Perkins, Diane Grassi, Gale Ensminger, Dennis Horrall, Nita Steward, Charles Parker, (novice)—Judy Fidler, Jack Horner, Jackie Borey, Lynn Stitz, (int.) Mary A Clouse, Louis Parker, (senior)—Sue Danner, John Matejec.

Sixty-five per cent of major leaguers are right-handed batters, according to the Official Encyclopedia of Baseball.

Coach Terry Brennan of Notre Dame was the leading ground gainer in the Irish scoreless tie against Army in 1946.

Everybody
WELL, ALMOST EVERYBODY
Asks for Al
The Car Buyer's Pal
Al Hanoute
CHEVROLET-BUICK
Lake Orion, Mich.
MY 2-2411



DAVISBURG GOLF COURSE
George Ferguson, Prop.
Individual Membership $25
Man & Wife Membership $35
$1.50 Per 18 Holes Sat., Sun. and Holidays. 75c Per 9 Holes Weekdays
6 Miles West of Waterford on Andersonville Rd.

HAVE A "BANG UP"
WATER-FUN 4th



Feather Craft and Wolverine
ALUMINUM BOATS
AND STERLING BOAT TRAILERS

Old Town & Grumman
ALUMINUM CANOES

We Carry a Complete Line of
EVINRUDE MOTORS

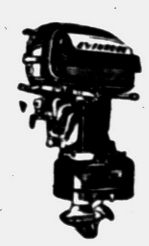

• MARINE HARDWARE and PAINTS •

HARRINGTON BOAT WORKS
1899 S. Telegraph Rd. FEderal 2-8033

PONTIAC COUNTRY CLUB
4335 ELIZABETH LAKE ROAD

Watered Fairways
New Air Conditioned Clubhouse
Complete Dining Facilities
Catering to Banquets, Receptions, and Private Parties

A Semi-Private Golf Course with Private Club Atmosphere
FRANK and ELIZABETH SYRON

Two Games Feature Waterford League

Bill Goulet pitched Drayton Drug to a 4-1 victory over Gidley Electric and Glenn (Wimpy) Johnson coasted on the mound as Emmanuel Baptist trounced Thrifty Drug, 12-1, in Waterford League softball activity Thursday night at Drayton Plains.

Goulet limited the Gidley club to four hits in the opening game. The losers took a 1-0 lead in the 1st inning, but Drayton scored twice in the 3rd, once in the 4th and once more in the 6th to stay in the thick of the title chase.

Johnson allowed only two safeties and struck out 10 during the Baptist team's easy win over Thrifty. He also garnered two hits at the plate. Farnham made two and Bill Pittman drove in three runs as Emmanuel scored in every inning except the 1st.

Drayton	002 101 0	4	5 2
Gidley	100 000 0	1	4 2

Goulet and Shell; Spears and Lesar.

Baptist	021 332 1	12	11 1
Thrifty	000 000 1	1	2 8

Johnson and Keith; Hockey, Farnsworth and Karrigan.



Ford V8
Is the Top Seller!
Top TRADES Are Made at
HOWARD LARE, Inc.
2705 Orchard Lake Rd., KEEGO
Call FE 5-9204
Tell Us What You Want In New or Used

TRY A HANDY FAST— CAR WASH

• Interior Vacuumed
• Steam Cleaned Tires
• Washed and Dried
• Chrome Cleaned

$1.50



Conveniently Located
KUHN AUTO WASH
149 W. Huron Across from Firestone

Baptist Team Wins, 16-7

There were walks, errors and slugging aplenty as Emmanuel Baptist whipped the Yankees, 16-7, in a Waterford Township Little League softball game last night at Williams Lake School. Bill Wood and Harvey Keith each slammed two-run homers for the winners and Jim Preston hit a solo home run for the Yanks.

THE HANGAR GRILL
M-59 AT THE AIRPORT
OPEN UNDER NEW MANAGEMENT
FEATURING FINE FOOD AT REASONABLE PRICES
BREAKFAST—LUNCH—DINNER
OPEN EVERY DAY INCLUDING SUNDAY
SPECIALIZING IN PARTIES AND BANQUETS
FRED PANKEY, Mgr. Phone ORlando 3-9328

Del's ENTERPRISES Inc.
"The Goodyear Store"
PONTIAC'S NEW
GOODYEAR DEALER
Now Offering the Best in
COMPLETE AUTO PARTS
TIRES • HOTPOINT APPLIANCES • BATTERIES
Open 8 A.M. to 9 P.M. Mon. thru Sat.
3504 ELIZABETH LAKE RD.
PHONE FE 5-8868 FE 2-9121

ONE MAN TELLS ANOTHER

Dickinson's

highlights today's

Accent on Fashion



In our new fabulous new selection of

PALM BEACH*
suits and sportswear

The Accent on Fashion has brought a new look to men's summer clothes . . . best interpreted by our superbly tailored line of new Palm Beach suits and sportswear. Fabric effects range from Far Eastern raw-silk reproductions, to Italian Trianti Twists, to nubby, tropically-inspired Bahia Weaves†. Tailoring is in the *natural* manner, reflecting both the Continental and Ivy styles. Being Palm Beach, all, of course, are wonderfully cool. Come see our extensive collection now.

*Reg. T.M. Viscose, Nylon or Dacron, Mohair, in most styles
†Reg. Appl'd.

Suits from $39.95
Sport Coats from $23.95
Slacks from $10.95
Bermudas from $6.95

GENUINE Palm Beach TAILORED BY Palm Beach COMPANY

Dickinson's

SAGINAW at LAWRENCE

Open Friday Night 'til 9 272 W. Maple—Birmingham

THE STYLE CORNER OF PONTIAC



Take it from me . . .
Now is the time to
step up to Cadillac

JEROME Oldsmobile-Cadillac
280 S. Saginaw Phone FE 4-3566

BRAKES RELINED

SPECIAL
Ford, Chevrolet, Plymouth . . . complete brake relining. First Quality. Fully Guaranteed.
COMPLETE JOB $14.95 Parts and Labor

★ COMPLETE BRAKE SERVICE ★
MARKET TIRE CO.
77 W. Huron St. Open "9 to 9" FE 8-0424



SCOUTING AROUND FOR A GOOD DEAL?

LOOK TO HAROLD TURNER

FORD IN BIRMINGHAM

1954 Ford 2-Dr.	$844	1953 Plymouth 4-Dr.	$544
1956 Ford Custom 8	$2044	1953 Nash Ramb. Sta. Wg.	$599
1954 Olds 88 4-Dr.	$1399	1955 Ford 2-Dr.	$1099
1953 Chrysler 4-Dr.	$899	1953 Pontiac Dlx. 8-Cyl.	$644
1952 Plymouth 4-Dr.	$399	1951 Chev. 4-Dr.	$244
1954 Pont. Catalina H.T.	$1399	1954 Hudson Super Jet	$544
1953 Ford Hard Top	$944	1954 Ford Hard Top	$1244
1952 DeSoto 4-Dr.	$444	1952 Chrysler Hard Top	$699
1954 Chev. 2-Dr.	$844	1953 Ford 2-Dr.	$599
1954 Pontiac Dlx. 8 2-Dr.	$944	1955 Plymouth 4-Dr.	$1199
1952 Packard 4-Dr.	$444	1953 Ford Ranch Wagon	$899
1953 Chev. Hard Top	$944	1952 Hudson Hard Top	$399
1952 Ford 4-Dr.	$444	1951 Plymouth 2-Dr.	$244
1952 Ford Ranch Wagon	$699	1955 Chev. Bel Aire	$1299
1953 Dodge Club Coupe	$599	1953 Mercury Monterey	$899
1954 Plymouth 4-Dr.	$799	1954 Ford Country Sed.	$1299
1954 Buick Super	$1399	1953 Chev. 4-Dr.	$599
		1953 Olds 88 2-Dr.	$899

$10.00 DOWN DELIVERS

1952 DeSoto 4-Dr.
1952 Packard 4-Dr.
1949 Chev. ½ Ton Panel (like new)
1951 Ford ½ Ton Pickup
1952 Hudson Hard Top
1951 Ford Sta. Wgn.
1953 Chev. 2-Dr.

CONVERTIBLES

1954 Chev. Convertible
1955 Buick
1955 Ford
1953 Olds
1953 Ford
1952 Chev.

Ford Authorized Ford-O-Matic

TRANSMISSION EXCHANGE PLAN!



Now Available
ONE DAY SERVICE
NEW CAR GUARANTEE

Installed complete including fluid, labor and all taxes.

SPECIAL $134.50

NO MONEY DOWN

These authorized transmissions are remanufactured to factory specifications. COME IN TODAY!

1955 FORD THUNDERBIRD
Fully Equipped
$2,444

Harold Turner-FORD

in BIRMINGHAM

464 S. Woodward, Birmingham Phone MI 4-7500

A PHONE CALL WILL START COURTESY CAR

U.S. Olympic Candidates Tune-Up for Melbourne

LOS ANGELES (AP)—Uncle Sam's greatest group of Olympic prospects start final competition tonight for the team to make the trip to Melbourne, Australia in the fall.

• • •

A throng of more than 50,000 was expected in Memorial Coliseum to watch the U.S. finals in eight events. Nine others will be decided tomorrow afternoon.

"Performancewise, it's the greatest United States group ever," says U.S. Olympic track Coach Jim Kelly. Then he warns, "Don't forget the competition in Australia will be tougher than ever."

• • •

Finals tonight are in the hammer throw, javelin, high jump, dash, 400-meter hurdles, and 5,000 meter run. Preliminaries for the 800-meter run also are on the program with the first running event preliminaries scheduled at 8 p.m. (PDT).

• •

Top 400-meter hurdles competitors appear to be Glenn Davis of Ohio State, Eddie Southern, a University of Texas freshman, and Aubrey Lewis, much better known as a Notre Dame halfback. In the broad jump, Ernie Shelby of Pierce Junior College in California was best in the preliminaries with 26 feet 1¼ inches.

Favored in the 100 is Bobby Morrow, who won the event both in the NCAA and AAU championships. Harold Connolly is the favorite in the hammer throw.

World record shot putter Parry O'Brien last week was defeated in the AAU finals by Manhattan's 236-pound giant Ken Bantum. Both will complete tonight along with 13 others in the event, since all 17 events of the two-day meet list the 15 men who have survived competition in the NCAA, AAU and armed forces championships.

Tomorrow's schedule stats at 2 p.m.

Joe Brown, New Orleans lightweight boxer, was in seven Pacific invasions while in the Navy during World War II.



BULKY BROOKIES — Russ Hosmer (right above), holds what is rated as one of the biggest brook trout to come out of the Chapleau district in northern Ontario. His wife also holds one of good size, one of four she took on the recent trip to the Thessalon area (June 11). Hosmer's fish was a 9-pound, 3-ounce specimen, 27 inches long. It was taken from Foote lake on a red-white daredevil lure. Mrs. Hosmer's fish went five pounds. Mr. and Mrs. Wesley Collier, Oxford, accompanied the Hosmers, who live at 5236 Cooley Lake road. They plan to return to Chapleau in the fall. A national magazine has awarded them honor badges for the catches.

1st Ace in 40 Years

It took Bill Tilder a long time to achieve that pinnacle of golfing perfection, (or a bit of luck), but the Forest Lake golfer sunk his 1st ace yesterday in 40 years at the game. Tilder hit No. 4 green with an 8-iron shot. The Forest Lake fourth hole is a 130-yard carry.

THURSDAY'S FIGHTS

LOS ANGELES—Don Jorgan, 142½, Los Angeles, stopped Frankie Skidmore, 144, San Francisco, 7.

SAN FRANCISCO—Ben Wise, 194, Oakland, Calif., stopped Neil Welch, 210, Toledo, 6.

PHILADELPHIA—Calvin Smith, 142, Philadelphia, outpointed Frank Alotta, 150, Allentown, Pa., 8.

THESE ARE FACTS!

As Written Up in the N. Y. Times May 3, 1956

The Textile Workers Secured a 12½ cent Raise in Pay as of June 4th . . .

I'M HAPPY for the WORKERS!

Yet I know . . . That means higher prices this fall on all clothing manufactured . . . It can't be helped . . .

I WON'T RAISE MY PRICES . . . BECAUSE

My prices will bring me x-tra volume to take care of the Raise

Sam Benson Says:



This May Sound Crazy to You but . . . I Do Things Others Won't . . . It's Early but I Have

NEW FALL SUITS!

COOL FOR NOW! COMFORTABLE ALL YEAR . . . ALL WOOL!
I COULD HOLD THEM AND SELL THEM FOR $55 AND $60!

YOUR CHOICE

Regular
Longs
Shorts
Stouts
Sizes 35 to 48

$38

Charge It! 30-60-90 Days or Budget 6 Months Plan For a Slight Service Charge

MISTER ALL I ASK IS COME IN LOOK THEM OVER DESCRIBING THEM WON'T DO THEM JUSTICE . . .

Get Out of Your Hot Suit Into These Breeze Cool

TROPICAL SUITS

- I Could Sell for $45
- Miracle Blends
- Dacron Blends
- Orlon Blends
- Rayon Blends

MY PRICE $28

CHARGE IT!

Go Jump in the Lake . . . Mfgr's Clearance Samples $4.95 and $5.95

SWIMMING TRUNKS

$2.87

Just about every style and fabric. Sizes S-M-L.

STAY COOL!

In One of These Tropical

PANTS

I Could Sell for $6.95
MY PRICE

$4.87

2 Pair $9.50

Bermuda—$5.95 **SHORTS!** My Price $3.87

Sizes 28 to 42 . . . 44 to 48 . . . . . $4.87

HI GANG! ROCK AND ROLL **DENIMS!** ALL COLORS $3.47

FREE PARKING On Any Lot With a Purchase

I rent Tuxedoes for Weddings and Parties

SAM BENSON

20 S. PERRY ST.

OPEN 'TIL 9 P.M.

You'll Agree It's the Most

PENN-sational
PENN-sational
PENN-sational

WHISKEY BUY IN MICHIGAN

WILLIAM PENN

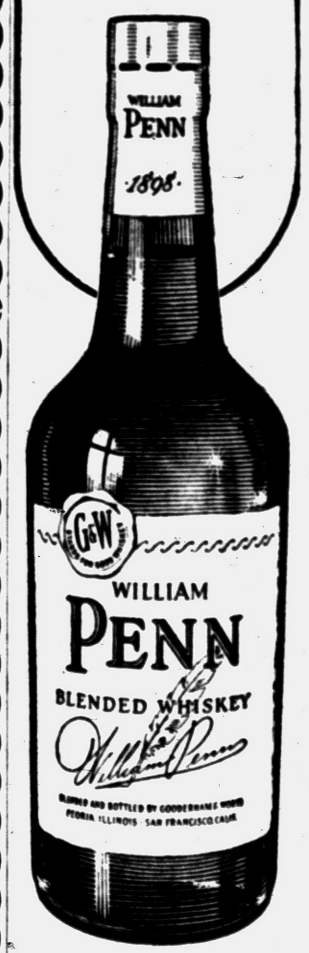

You could pay MUCH MORE for William Penn Quality

$3.66 4/5 Qt.

$2.31 Pint

LOOK AT THE AGE OF THESE FINE WHISKIES

35% Straight Whiskey, 6 Years Old, Blended with 65% Fine Grain Neutral Spirits.

BLENDED WHISKEY, 86.8 PROOF, GOODERHAM & WORTS LTD., PEORIA, ILLINOIS

Michigan State's explosive halfback pair of Clarence Peaks and Walt Kowalczyk averaged nearly six yards per carry during 1955.

UCLA netmen have won four NCAA tennis championships.

AUTOMOBILE REPAIRING

that may be attended to while you shop and during your day at the office.

——Brakes Relined
——Motor Repairing
——Lubrication and Oil
——Wash and Polishing
——Motor Tuneup
——Radiators Flushed

Our Convenient **DOWNTOWN LOCATION** enables you to have this work done when you don't need your car.

For MOTOR REPAIRING, REPAINTING, BODY & FENDER WORK
You find BRAID'S can render you prompt and efficient service.

BRAID MOTOR SALES
DeSoto-Plymouth Dealer
32 Years Fair Dealing
Cass at W. Pike St.
FE 2-0186

LOOKING FOR A GIFT FOR THAT GOLFER?
Give a Bing Crosby
Return-A-Putt
for home putting practice.

Caddy-O
Keep your score card handy.
USED GOLF BALLS from 10c
Tommy Armour or Lee Stroker, $8.75 dozen
Special Prices on All Golf Equipment to Leagues

RAY BELL'S Golf Supplies
Phone FE 5-8818 or FE 4-6115
Open 9 'til 6—Fri., Sat. 9 'til 9 Sunday 9 'til 2
8152 West Huron St.
Pontiac, Michgian

Five Selected in Starting Lineup

Redlegs Dominate All-Star Ballots

NEW YORK (AP)—It will be Cincinnati against the American League in the All-Star game at Washington, July 10, with five Redlegs in the starting lineup.

Three more Cincinnati players, all handy with the home run bat, finished second in the final balloting as the fans decreed a complete turnover in the 1955 National League starting team.

* * *

First baseman Dale Long of Pittsburgh, third baseman Ken Boyer of St. Louis and right fielder Stan Musial of St. Louis were the only men capable of breaking Cincinnati's lock on the starting jobs. In each case the runner-up was a Redleg—Ted Kluszewski at first, Ray Jablonski at third and Wally Post in right.

* * *

Johnny Temple and Roy McMillan, Cincy's classy second baseshortstop combination, won starting jobs. So did rookie Frank Robinson in left, Gus Bell in center and Ed Bailey as catcher.

This starting array had contributed 95 home runs in 63 games as compared to a total of 71 by the Americans.

Despite this tremendous push by Cincinnati, top honors in total votes went to Mickey Mantle, the New York Yankees' threat to Babe Ruth's home run record. Mantle polled 206,524 with catcher Yogi Berra second with 191,146 votes.

* * *

Final totals were announced yesterday by the office of Commissioner Ford Frick.

Roy Campanella, Brooklyn catcher, who led last year's voting with 2,154,778 was second to Bailey in the 1956 voting with 115,495. Campanella, incidentally, didn't play last year because of injuries.

Other National starters of '55 who failed to win were Kluszewski, second baseman Red Schoendienst of New York, third baseman Eddie Mathews of Milwaukee, shortstop Ernie Banks of Chicago, and outfielders Del Ennis of Philadelphia, Duke Snider of Brooklyn and Don Mueller of New York.

* * *

American League fans returned almost the entire 1955 ticket intact. The only starter who failed to win again was Jim Finigan, Kansas City third baseman who hasn't been playing regularly.

Mantle and Berra are the only representatives of the leading Yankees. Boston has two, Mickey Vernon on first base and Ted Williams in left, and Detroit also placed a pair—rightfielder Al Kaline and shortstop Harvey Kuenn. Other American starters are second baseman Nellie Fox of Chicago and third baseman George Kell of Baltimore.

* * *

Under All-Star rules, the players picked by the fans must start and play at least three innings unless injured. The pitchers and other members of the 25-man squads will be named by Managers Casey Stengel of the American and Walter Alston of the National next Monday.

The American League holds a 13-9 edge in games although the National has won five of the last six contests, including an exciting 12-inning battle last year at Milwaukee, won by Musial's home run.


SAVE UP TO 40% on Sporting Goods at PHILLIPS

$20 Shakespeare Spin Outfit $13.95
WATER SKIS Reg. $31.50 $21.95
$1.50 Flat FISH BAIT 99¢
$79.50 Outboard Motor $69.50
$45 7x35 Binoculars Complete With Leather Case $21.95
Danny Cooper GOLF SET Registered—Guaranteed • 5 Irons • 2 Woods • 1 Canvas Golf Bag Reg. $45 $29.95
SWIM FINS Reg. $8.50 $4.48
$20 Dacron Sleeping Bag.....$12.60
PHILIP'S LUGGAGE SPORTING GOODS
79 N. SAGINAW STREET

Middlecoff on—

Doctoring Your Golf Game

By DR. CARY MIDDLECOFF

PATIENT'S COMPLAINT: Trap trouble.

DIAGNOSIS: Hit sand first.

TREATMENT: With the wedges we've got today, coming out of sand shouldn't be too much of a problem. It's primarily a matter of properly positioning the feet with relation to the ball, and then taking the right amount of sand behind the ball to "float" it out.



I say float, because actually the ball floats out with the sand—sort of rides out of it. You hit the sand first, whereas on all other iron shots you hit the ball first.

As sketch shows, you aim to hit inches behind the ball. How many inches depends on how much distance is needed, or how quickly the ball must be elevated. To get the ball up fast you take more sand and hit deeply. Hit closer to the ball and take less sand for yardage.

An open stance works best, with the right foot closest to the ball. Position the ball up front, about in line with the left heel for the average shot, and a little farther up for a quick-rising ball.

Pull down with the left arm—a strong left arm—and explode the ball, always. Don't spare the sand. Get down into it. And hit through. Finish the shot. Getting out of bunkers isn't cream puff stuff, even with those big, weighty wedges.

Be sure you've got a solid footing, because sand can be shifty. Dig in. And when you've made your shot, think of the player behind you. Smooth out the heel prints you've made.

(Copyright 1956, John F. Dille Co.)

Yama Makes Debut as Garden Top Liner

NEW YORK (AP) — The run of "new faces" at Madison Square Garden continues when middleweight Yama Bahama of Bimini in the Bahama Island makes his bow as a main eventer against experienced Gil Turner.

The network radio and television bout (NBC) will start at 9 p.m. (EST).

* * *

Turner's record for 63 fights is 50-12-1, including two defeats in three starts this year. Bahama, with a record of 39-4-2, is favored.

As usual in New York, two judges and a referee will score the fight by rounds with a supplementary point system.

Bulldogs Crushed Beneath 44-11 Count

Fighting Farmers moved farther into the lead in the Free Methodist Church League last night, with a 14-6 victory over the Sluggers at GMC Field.

* * *

Crusaders made a runaway of the other game, scoring 18 runs in the 2nd inning to smother Bulldogs 44-11.

Next Thursday night's games pit Fighting Farmers against Bulldogs and Crusaders against Sluggers.

Fighting Farmers	3	4	0	3	0	1	3	—14
Sluggers	1	1	0	3	0	1	0	— 6

Myers and Hawkins, and Lenger and Thaxton.

Crusaders	4	18	7	3	3	5	4	—44
Bulldogs	0	3	5	0	2	1	0	—11

Heisel and Ballard, and Riemenschneider and Sutton, Ballard.

Standings:

	W	L		W	L
Fight. Farmers	4	0	Sluggers	1	3
Crusaders	2	2	Bulldogs	1	3

Texas University track teams under Coach Clyde Littlefield have won 20 Southwest Conference titles an dhave been runnersup 13 times.

Biggest winning odds at any Maryland track in 1955 were 137 to 1 when Gallant Tonto scored at Pimlico on May 20, 1955.

Clarence F. Leonard of Houston, Tex., is the 43rd president of the American Bowling Congress.

It's Stars 'n' Stripes

DETROIT (AP)—Stars 'n' Stripes, a 13-1 longshot, won the feature B race at Northville Downs Raceway last night and paid $28.20. West Amboy and Casa Grande, the favorites at 2-1 odds, finished 2nd and 3rd respectively. A crowd of 4,173 bet $208,646 on the nine races.

SANDY SEZ . . .
The early fisherman gets his bait at
Sandy's Sport Shop
1770 S. Telegraph
¼ Mile South of Orchard Lake Rd.
Minnows, Crawlers & Worms. Complete line of casting, spinning and fly fishing equipment.
Boats—Scott-Atwater Motors
Mon. to Fri. 8-8
Sat. 4-8 Sun. 4-4

MERCURY
GIL SCHAEFER'S WATER SPORTS HEADQUARTERS
Hours: 9-9 Mon. Thru Fri.
Sat. 9-4:30—Sun. 1-5
1965 S. Woodward, Birmingham
Just North of 14 Mile MI 7-0133

IT'S A BETTER DEAL

The ALL New PLYMOUTH for '56
See it today at your Friendly DeSoto-Plymouth Dealer
SCHUTZ in Birmingham
912 S. Woodward MI 6-5300



"Lightning Clean"
● Lightning clean. That's the only way the brewery can be when National Bohemian flavor is at stake.
Tradition beer. Brewed to a critical formula. The ART of brewing combines with today's SCIENCE of brewing.
Deeply satisfying flavor. Light and mellow.
Try it . . . at local prices.
NATIONAL BOHEMIAN
Light, mellow. Naturally brewed . . . for satisfying flavor.
The National Brewing Co. Detroit, Mich. Baltimore, Md. Orlando, Fla.
DISTRIBUTED BY: Dick Wolfe Distributing Co.
754 Orchard Lake Rd., Pontiac, Mich. Phone FEderal 2-7237

Announcing the Opening of Our Newest Location, 631 Oakland Ave., (Corner of Cass), Conveniently Located to Better Serve Our Northside Customers!



FREE BALLOONS for ALL THE KIDDIES!

FREE! WINDOW FAN
with the purchase of ANY New or Used Car or Truck during the next two weeks! So hurry, you'll not only be getting a better car . . . at LOWEST PRICE, but you'll be getting this big window fan as a bonus, too!



BANG GO PRICES!

DURING OUR BIG 2-WEEK GRAND OPENING CELEBRATION

If you need a new car, a used car, a second car for the family . . . or a truck . . . be sure you come out to Pontiac's huge, new "Automotive Corner" at 631 Oakland.

At Matthews - Hargreaves' newest showrooms you'll find tremendous selections of new and used cars . . . and, at rock-bottom prices, too! Come out, compare . . . you'll be convinced you can't do better anywhere! You'll find your old car is worth more . . . that the dollar-difference on the car you buy is less!

And, for those of you who prefer dependable Chevrolet Service . . we're happy to announce, too, that we have a COMPLETE SERVICE DEPARTMENT to serve you at our new Oakland Avenue location.

LOTS OF FREE PARKING SPACE — ON-THE-SPOT APPRAISALS

Matthews - Hargreaves

EASY-TO-REACH LOCATIONS

MIDTOWN
34 Mill Street

NORTHSIDE
631 Oakland Ave.
(Corner of Cass)

SOUTHSIDE
211 S. Saginaw St.

TELEPHONE FEderal 5-4161

School Chiefs Favor Disciplinary Action

CHICAGO (AP)—Corporal punishment to control students is favored by 72 per cent of school superintendents questioned in a nationwide sampling by an education magazine.

The July issue of "The Nation's Schools" magazine quotes 69 per cent of the superintendents as saying their school boards approved corporal punishment to control the behavior of pupils.

The publication did not state how many superintendents were surveyed, but Arthur H. Rice, editor, described it as a scientific sampling of about 15,000 school administrators.

The article did not investigate specific types of corporal punishment and noted that some states—including New Jersey, Colorado and Connecticut—outlawed such disciplinary action.

Workers in more than 200 skilled occupations were deferred by U.S. World War II draft programs.

DO IT YOURSELF by Crockwell



I'm making this up as I go along!

DONALD DUCK — By Walt Disney



ALLEY OOP — By T. V. Hamlin



NANCY — By Ernie Bushmiller

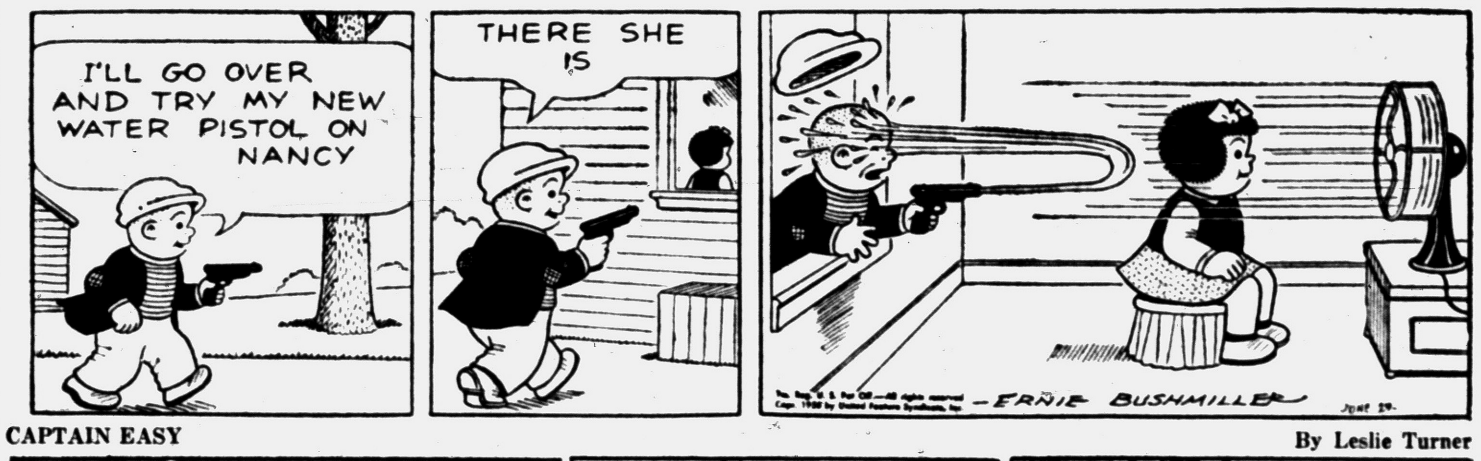

BOARDING HOUSE



NANCY — By Leslie Turner



OUT OUR WAY

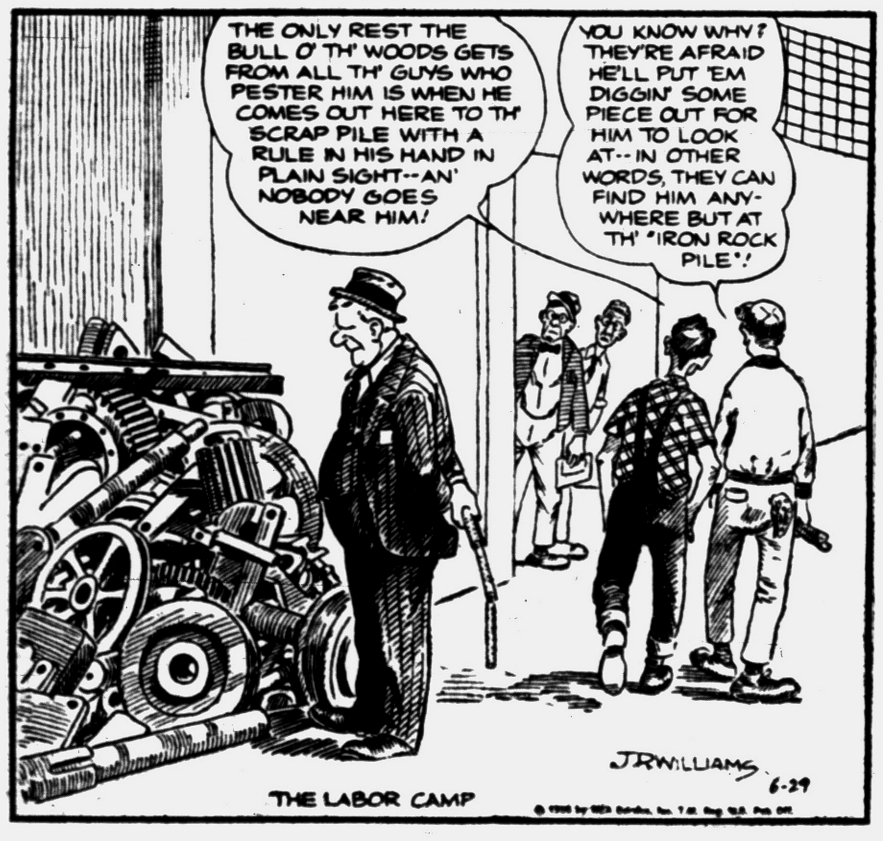

BOOTS AND HER BUDDIES — By Edgar Martin



DIXIE DUGAN — By McEvoy and Strieber



MORTY MEEKLE — By Dick Cavalli



GRANDMA — By Charles Kuhn



Satisfies Between Meals

Yet never rich or filling

Enjoy Daily . . . Millions Do

AK108



You'll Find
PROFITABLE OPPORTUNITIES
Every Day in the Pontiac Press Want Ad Section

Take advantage of this easy way to solve all your buying and selling problems.

DIAL FE 2-8181
To Place Your WANT AD

ANGEL



"Why do people keep telling me, 'If you were only my kid . . .?"

HALF ACRE CASTLE — John Morris



Business Notes

Robert L. Boger, district traffic superintendent for the Michigan Bell Telephone Co., has accepted a position with the American Telephone & Telegraph Co. in New York, according to local Bell officials.



BOGER

Boger will leave next month to join the employe relations group of AT&T. He has been in his present position since January of last year. He joined Bell in 1946 after serving in the U. S. Navy.

A graduate of Wittenberg College, Boger is the father of three children and lives at 3739 Ravena St. in Royal Oak.

Robert E. Larsen, local representative for the Mutual Life Insurance Co. of New York, has been named to the firm's National Field Club, acocrding to Stuart Goldsmith, manager of the Detroit agency.

Comprised of the company's top field representatives, the club is based on high standards of production and service in insurance sales activities.

Michigan Bell Makes Largest School Gift

DETROIT (INS) — The largest single payment in history to the state's primary school fund, nearly $5 million, was made yesterday by the Michigan Bell Telephone Co.

The first half of a total of nearly $10 million in tax funds was turned over to the state by Herbert F. Lange, Michigan Bell vice president and treasurer.

• • •

Another check for a similar amount, $4,896,160, will be paid by Oct. 31. The 1956 payments will bring Michigan Bell's total contribution to the school fund to more than $138 million.

Pankey New Proprietor of Restaurant at Airport

The Hangar Grill on M59 and adjacent to the Pontiac Municipal Airport is now under the management of Fred P. Pankey, of Waterford Township.

Pankey, a former Pontiac Motor employe and restaurant operator in northern Michigan, leased the property from the city last week.

ROAD OILING
with
ASPHALT OIL
All Work Guaranteed
CALL US TODAY
AAA OIL CO.
TRinity 3-0200
Lincoln 2-1044

Spring Cleaning
CALL US
Walls Washed
Windows Cleaned
Floors Cleaned, Waxed and Polished
Insured Workmen
CITY JANITOR SERVICE
71½ N. Saginaw St. FE 5-7638

SAVE WASTE PAPER!
We Are Now Paying
NEWSPAPERS.. 20¢ Per 100 Lbs.
MAGAZINES... 45¢
Scrap Iron—Junk Cars—Structural Steel
TYPHOON STEEL CO.
FE 4-9582
135 Branch St. across from American Forging & Socket

Wheat Is Selling in Grain Trade

CHICAGO (AP)—Large receipts at terminal markets, including Chicago, on Monday caused a selling move in wheat on the Board of Trade today.

• • •

The bread cereal declined more than a cent before meeting resistance. Feed grains worked lower but they encountered a good demand and losses never ran very far. Soybeans advanced slightly in sympathy with gains in soybean oil.

Wheat near the end of the first hour was 1 to 1¼ lower, July $2.02⅞; corn ⅜ lower to ¼ higher, July $1.47¾; oats ¼ to ⅝ higher, July 66¾; rye unchanged to ½ lower, July $1.19⅝; soybeans ¼ to 1 cent higher, July $2.83¾; lard 8 cents lower to 10 cents a hundred pounds higher; July $10.25.

Grain Prices

CHICAGO GRAIN

CHICAGO, June 29 (AP) — Opening grain:

Wheat		Dec	70½
July	2.03½	Mar	72¾
Sep	2.06¼	Rye	
Dec	2.10¾	July	1.20½
Mar	2.11¾	Sep	1.21¼
May	2.10¾	Dec	1.25
Corn		Mar	1.28
July	1.48	Lard	
Sep	1.48	July	10.20
Dec	1.37	Sep	10.65
Mar	1.41	Oct	10.85
Oats		Nov	11.02
July	66½	Dec	12.47
Sep	67⅝		

Poultry

DETROIT POULTRY

DETROIT, June 29 (AP)—Prices paid per pound f.o.b. Detroit for No 1 quality live poultry up to 10 a.m.:

Heavy hens 21-23; light type 15; heavy broilers or fryers (2-3 lbs) gray crosses 23-24; Barred Rocks 24-26. Caponettes (5 lb average) 28-30.

Comment: Market quiet. Receipts light with supplies ample on all classes of poultry with most dealers concentrating on clearing offerings.

CHICAGO POULTRY

CHICAGO, June 29 (AP)—Live poultry barely steady on hens, about steady on the rest; receipts in coops 942 (Thursday 614, 118,000 lb) f.o.b. paying prices unchanged; heavy hens 19-20; light hens 17-18; broilers or fryers 22-23; old roosters 15-16; caponettes over 4½ 27-28; under 4½ 25-25 5.

Ford, Chrysler Get Defense Contracts

DETROIT (AP)—Both Ford Motor Co. and Chrysler Corp. have been awarded new defense contracts.

Ford disclosed yesterday that its Aircraft Engine Division had received a new $188,250,000 contract for additional J-57 turbojet engines from the Air Force.

Chrysler said it had been given a $3,175,000 contract for engineering and production work on the army's new Jupiter guided missile.

Col. Edward B. Mohliere, commander of the Detroit Ordnance District, said most of the work on the surface-to-surface ballistic missile would be done at Chrysler's Sixteen Mile Road and Van Dyke plant.

Ford's J-57 Turbojet order is in addition to more than a billion dollars worth of these engines which the firm already has built or has on order.

Rezoning Ordinance Passed by Village

MARLETTE — At the meeting of the Village Council this week, an ordinance was passed rezoning Carpenter St. from residential to commercial.

Building permits were granted to Robert Davis for a home and to Jack Albertson, for a garage. Side streets are being oiled and the curbing of streets was discussed.

MARKETS

Produce

DETROIT PRODUCE

DETROIT, June 29 (AP)—The following prices cover sales of locally grown produce of No 1 and fancy grades only, brought to the Farmers Markets by growers and sold in wholesale package lots.

Fruits—Apples, Northern Spy, fancy, 6.00 bu; No 1, 3.75-4.25 bu; apples, Steele's Red, fancy, 6.00 bu; No 1, 3.75-4.25 bu. Strawberries, No 1, 4.50-5.00 16-qt case; 6.25-6.75 24-qt case.

Vegetables, misc: Asparagus, No 1, 1.25-1.75 doz bchs. Beets, No 1, 1.50-1.75 doz bchs. Broccoli, No 1, 2.25-2.50 ½ bu. Cabbage, standard variety, No 1, 2.00-2.50 bu. Cauliflower, No 1, 2.50 doz. Celery, No 1, 2.00-2.50 doz bchs. Chives, No 1, 1.00-1.50 doz bchs. Dill, No 1, 1.00 doz bchs. Horseradish, No 1, 1.50-2.00 pk bskt. Kohlrabi, No 1, 1.25-1.50 doz bchs. Leeks, No 1, 1.75-2.25 doz bchs. Onions, green No 1, 90-1.00 doz bchs; onions, sets, No 1, 1.50-1.75 32-lb bag. Parsley, curly, No 1, 1.00-1.25 doz bchs; parsley, root, No 1, 1.00-1.25 doz bchs. Peas, No 1, 5.00 bu. Radishes, red, fancy, 90 doz bchs; No 1, 65-80 doz bchs; radishes, white, fancy, 1.00 doz bchs; No 1, 70-90 doz bchs. Rhubarb, outdoor, No 1, 75-85 doz bchs. Squash, Italian, No 1, 3.00-3.50 ½ bu. Squash, Summer No 1, 2.75-3.25 ½ bu. Tomatoes, hothouse, No 1, 2.75-3.25 8-lb bskt. Turnips, No 1, 1.00-1.50 doz bchs.

Lettuce and salad greens: Endive, No 1, 2.50 bu. Escarole, No 1, 2.50 bu. Lettuce, Bibb, No 1, 1.25-1.75 pk bskt; lettuce, Butter, No 1, 2.75-3.00 bu; lettuce, head, No 1, 1.50-2.00 bu; lettuce, head, No 1, 3.25-3.75 3-doz crate; lettuce, leaf, No 1, 1.50-2.00 bu; lettuce, Romaine, No 1, 1.50-1.75 bu.

Greens: Cabbage, No 1, 1.00-1.50 bu. Collard, No 1, 1.25-1.75 bu. Mustard, No 1, 1.50-1.75 bu. Sorrel, No 1, 1.25-1.50 bu. Spinach, No 1, 1.50-2.00 bu. Turnip, No 1, 1.00-1.50 bu.

CHICAGO POTATOES

CHICAGO, June 28 (AP)—Potatoes: New stock arrivals 312, on track 117, total U.S. shipment 464; supplies moderate, demand good; market steady on whites, strong on reds; carlot track sales: washed 100 lb California long whites 7.00-7.25.

CHICAGO BUTTER AND EGGS

CHICAGO, June 29 (AP)—Chicago Mercantile Exchange: Butter steady; wholesale buying prices unchanged; receipts 1,220,000; 93 AA score 58.75; 92 A 58.75; 90 B 56.25; 89 C 54.75; cars 90 B 56.75; 89 C 55.5.

Eggs steadier; wholesale buying prices unchanged to 1½ higher; receipts 13,200; 60-69.9 per cent A 36.00; mixed 36.00; mediums 32.50; U.S. standards 32.00; dirties 29.25; checks 28.00; current receipts 32.00.

DETROIT EGGS

DETROIT, June 29 (AP)—Eggs, f.o.b. Detroit, cases included, federal-state grades:

Whites—Grade A jumbo 51; extra large 45; large 42-43, weighted average 42½; medium 35½-36, wtd avg 36; small 30; grade B large 37.

Browns—Grade A large 41-42, wtd avg 41; medium 36; small 30; grade B large 36; grade C large 31. Checks 28.

Total weekly receipts 9,251 cases.

Commercially graded:

Whites—Grade A extra large 42, large 39; medium 32-33.

Browns—Grade A extra large 39, large 37-39; medium 32-33.

Comment: Market steadier. Demand showing some improvement but supplies appear adequate in most instances to satisfy needs. Receipts of extra large and jumbo continue lighter and prices stronger. Top quality offerings generally clearing readily.

CHICAGO LIVESTOCK

CHICAGO, June 29 (AP)—Salable hogs 6,500; active; steady to 25 higher on butchers; most advance on weights under 230 lb.; instances up more on these weights; sows only moderately active steady to 25 lower; close dull and mostly 25 lower; most No 2 and 3 190-260 lb. butchers 16.50-17.00; weights around 230 lb. and lighter 16.75-17.00; several hundred head most No 1 and 2 190-220 lb. butchers 17.00-17.25; 63 head lot 219 lb. at 17.35; No 2 and 3 270-310 lb. 15.75-16.50; a few 160-180 lb. 15.00-16.50; sows 400 lb. and lighter 13.25-15.00; few selected lots around 325 lb. and lighter 15.25-15.50; 425-550 lb. 12.00-13.50.

Salable cattle 700; salable calves 100; all classes very scarce, mostly steady; vealers strong; few choice 975-1125 lb. steers 21.00-21.50; 111 head good and choice 1300 lb. 20.50; package choice mixed yearlings 20.50; standard to low choice light steers and heifers under 900 lb. 15.50-19.00; few utility dairy type heifers down to 12.50; few standard cows around 13.50; utility and commercial 11.00-13.00; canners and cutters 9.00-12.00; cutter cows at 11.50 and above principally Holsteins; utility and commercial bulls 14.50-16.50; good and choice vealers 17.00-20.00; cull to commercial grades 10.00-17.00.

Livestock

DETROIT LIVESTOCK

DETROIT, June 29 (AP)—Hogs—Salable 100. Market not established.

Cattle—Salable 200. Market steady today. Compared last Thursday slaughter steers and heifers direct from feed lots grading good and better steady, lower grade steers and heifers, especially "grass" offerings, with an increasing number this week closed weak to 50 cents or more lower; cows sold 50 cents lower, with instances more lower on canners and some wasty fat utility cows; bulls fully steady; stockers and feeders mostly steady; choice steers sold throughout week 20.00-21.50, mostly 20.50 up; few ltos high choice 1063-1200 lbs 22.25, sparingly 22.50 for few 1085 lb weights; good steers 18.00-20.00; some heavy over 100 lbs down to 17.50 or less; standard 16.00-18.00; good and choice heifers 17.00-21.00, latter price for 900 lb averages; few standard 15.00-17.00; mixed lots steers and heifers under 1,000 lbs; utility 13.50-15.50; few cutter and utility grass heifers 12.00-13.00; utility cows 11.00-13.00 after Monday's opening trade, some wasty utility cows 11.00; canners and cutters 9.00-10.50; bulk utility and commercial bulls 14.00-16.50; cutters 12.00-14.00, mostly 12.50 up; good and choice stock steers, feeding steers and steer calves 400-700 lbs 18.00-21.00; two short loads choice 440 lb stockers 21.25; few medium 400-500 lb calves 16.00-18.00; few medium to good 550-800 lb steers 17.00-18.50.

Calves—Salable 50. Market steady today. Compared last Thursday vealers and calves closed the week steady to strong; demand improved for heavy calves around 200 lbs and heavier; bulk good and choice vealers 18.00-25.00; few high choice and prime 26.00-27.00, very sparingly up to 28.00-29.00; good and choice slaughter calves 16.00-18.00; utility and commercial vealers 14.00-18.00; cull and utility 12.00-15.00, few lightweight dairy cows under 90 lbs. below 12.00.

Sheep—Salable 50. Market steady today. Compared last Thursday spring lambs $1.00 higher; shorn lambs and slaughter sheep steady; good and choice spring lambs 18-26 lbs 21.00-23.50; some good to choice fall lambs 90 lbs 18.00; utility to good shorn lambs 17.75; cull to choice slaughter sheep 4.50-8.00; few choice to 8.50 and some 3.50-4.00.

CHICAGO LIVESTOCK

CHICAGO, June 29 (AP)—Salable hogs 6,500; active; steady to 25 higher on butchers; most advance on weights under 230 lb.; instances up more on these weights; sows only moderately active steady to 25 lower; close dull and mostly 25 lower; most No 2 and 3 190-260 lb. butchers 16.50-17.00; weights around 230 lb. and lighter 16.75-17.00; several hundred head most No 1 and 2 190-220 lb. butchers 17.00-17.25; 63 head lot 219 lb. at 17.35; No 2 and 3 270-310 lb. 15.75-16.50; a few 160-180 lb. 15.00-16.50; sows 400 lb. and lighter 13.25-15.00; few selected lots around 325 lb. and lighter 15.25-15.50; 425-550 lb. 12.00-13.50.

Salable cattle 700; salable calves 100; all classes very scarce, mostly steady; vealers strong; few choice 975-1125 lb. steers 21.00-21.50; 111 head good and choice 1300 lb. 20.50; package choice mixed yearlings 20.50; standard to low choice light steers and heifers under 900 lb. 15.50-19.00; few utility dairy type heifers down to 12.50; few standard cows around 13.50; utility and commercial 11.00-13.00; canners and cutters 9.00-12.00; cutter cows at 11.50 and above principally Holsteins; utility and commercial bulls 14.50-16.50; good and choice vealers 17.00-20.00; cull to commercial grades 10.00-17.00.

Early Market Trading Quiet

NEW YORK (AP) — Quiet early trading prevailed in the Stock Market today with price changes irregular.

Pivotal issues moved from fractions to around a point at best.

Trading caution was reflected by the small number of issues traded.

• • •

Steel stocks were slightly lower as the labor negotiations remained deadlocked prior to tomorrow's strike deadline.

U.S. Steel opened on a block of 2,500 shares, off ⅜ at 57⅝ and extended this drop fractionally. Republic Steel was off close to a point.

Opening blocks included Allegheny Corp. up ⅛ at 9⅝ on 4,000 shares, U.S. Plywood up ¾ at 47¼ on 1,500, Sears Roebuck off ½ at 30⅝ on 1,600 and General Electric up ⅜ at 60⅝ on 1,100.

Motors were mixed. Coppers rose fractionally. Most rails were slightly lower. Chemicals dipped fractionally.

Grace rose well over a point and Robert Gair was up a fraction following yesterday's decline on news of a merger with Continental Can.

New York Stocks

(Late Morning Quotations)

Admiral	18 3	Jones & L	46 7
Air Reduction	46 2	Kelsey Hayes	35 1
Allied Chem	112	Kennecott	126
Allied Stre	48 5	Kimb Clk	61
Allis Chalmers	34	Kresge SS	28 1
Alum Ltd	132 2	Kroger	48 2
Alcoa	119 2	Lehn & P	18 6
Am Airline	35 4	LOF Glass	86 2
Am Can	43 3	Lib McN & L	16 7
Am Cyan	73 1	Ligg & My	66 6
Am Gas & El	39 2	Lockh Aire	45 1
Am M & Fdy	29 2	Loew's	21 6
Am Motors	6 6	Lone S Chem	87 6
Am N Gas	64 2	Lorillard	18 7
Am News	31 4	Lou & Nash	100
Am Rad	21 2	Mack Trk	36 2
Am Smelt	51	Martin, Gl	33 7
Am Tel & Tel	180	May D Str	41 1
Am Tob	78 5	Mead Cp	35 6
Am Viscose	37 5	Merck	33
Anac Co	73 1	Midl Stl Pd	42 2
Armco Stl	58	Mpls Hon	81 2
Armour & Co	19 7	Monsan Ch	43 3
Atchison	158 2	Mont Ward	41 7
Atl Cst Line	55 6	Motor Pd	35 4
Atl Refin	40 4	Motor Wheel	26 6
Avco Mfg	5 5	Motorola	65
Balt & Ohio	49	Mueller Br	36 7
Ford Mot	56 2	Nat Blac	38 2
Benguet	1 7	Nat Cash R	54
Beth Steel	151 5	Nat Dairy	39 7
Boeing Air	89 4	Nat Gyps	53 7
Bohn Alum	27 6	Nat Lead	101 4
Bond Strs	14 5	NY Central	39
Borg Warner	43 3	Nat Thea	7 6
Briggs Mfg	21 1	Nia M Pow	31
Bris Mv	36 5	Norf&West	71 7
Budd Co	19 1	No Am Av	20 4
Burroughs	43 6	Nor Pac	42 1
Calumet & H	13 3	Nwst Airline	17 1
Camp Soup	37 5	Ohio Oil	39 5
Can Dry	15 1	Owens Ill Gl	73 2
Cdn Pac	31 4	Pac G&E	49 7
Capital Airl	23 5	Pan A W Air	19 5
Carrier Cp	35 2	Panh Epl	87 4
Case, JI	11 6	Param Pict	33
Cater Trac	85	Parke Da	51 7
Ches & Ohio	63 4	Penney, JC	94
Chrysler	64 7	Pa RR	24 1
Cities Svi	66 5	Pepsi Cola	23 6
Clark Equip	59 6	Sylv El Pd	52 1
Climax Mo	41	Texas Co	64 2
Cluett Pea	43 2	Tex G Sul	72 5
Coca Cola	118 6	Thomp Pd	66 3
Colg Palm	55 2	Timk R Bear	78
Col Brd A	24 2	Tran W Air	23 1
Col Gas	15 5	Transamer	39 7
Comw Ed	40 3	Twent Cen	24 2
Con Edis	46 2	Underwood	30 3
Con N Gas	39 5	Un Carbide	125 6
Consum Pow	47 2	Un Pac	173 4
Con P pf 4.52	106	Unit Air Lin	40
Con P pf 4¼	108 5	Unit Aire	71 2
Cont Bak	37	Unit Fruit	49 5
Cont Can	47 6	Un Gas Cp	39
Cont Mot	6 5	US Lines	28 1
Cont Oil	123	US Rubber	50 2
Corn Pd	29 5	US Steel	57 4
Curtiss Wr	32 6	US Tob	18 5
Deere	26 2	St Ree Pap	52 4
Det Edis	34 1	Scoville Mfg	37
Dis C Bsag	35 2	Sea Air RR	39
Doug Aire	29 2	Sears Roeb	30 7
Dow Chem	76 1	Shell Oil	81
Du Pont	212	Sinclair Oil	65 4
East Air L	50 6	Socony Mob	37 2
East Kod	91 4	Sou Pac	50 4
El Auto Lite	34 3	Sou Ry	46 2
El & Mus	3 5	Sperry Rand	24 5
Emer Rad	8 2	Std Brand	39
Erie RR	21 4	Std Oil Calif	50 7
Ex-Cell-O	46	Std Oil Ind	60
Firestone	74	Std Oil NJ	67 3
Food Mach	27 4	Std Oil Ohio	53 2
Beech Nut	31 3	Stevens, JP	22 3
Freepot Sul	56 2	Studi-Pack	7 7
Freuh Tra	31 7	Sun Oil	73 7
Gen Bak	9 1	Suther Pap	44 2
Gen Dynam	62 1	Swift & Co	44 7
Gen Elec	61	Pfizer	43 7
Gen Fds	46 4	Phelps D	61 4
Gen Mills	44 5	Philco	21 6
Gen Motors	48 4	Phillip Mor	44 6
Gen Tel	23	Phill Pet	99 4
Gen Time	31	Pillsby Mills	48 7
Gen Tire	54 2	Pit Plate G	85 4
Gillette	47 4	Proct & G	48 7
Goebel Br	4	Pullman	68 6
Goodrich	81	Pure Oil	44 6
Goodyear	72 2	RCA	42 4
Grah Paige	1 7	Repub Stl	45 2
Gt No Ry	41	Rex Drug	9 4
Greyhound	15 1	Rey Mel	73 7
Gulf Oil	129 3	Rey Tob B	54 1
Holland F	12 6	Safeway St	53 6
Homestk	22 7	St Jos Lead	44 7
Hooker El	48	STOCK 13	
Indust Ray	44 2	Warn B Pic	25 2
Ing Rand	66 4	West Un Tel	19 3
Inland Stl	83 4	Westg A Bk	33 2
Interlak Ir	20 2	Westg El	52
Int Bus Mach	490	White Mot	48 3
Int Harv	35 4	Wilson & Co	15 2
Int Nick	99	Woolworth	44
Int Paper	134 4	Yale & Tow	28 1
Int Silver	56 4	Youngst Sh&T	90 6
Int Tel & Tel	32 3	Zenith Rad	111 6
Isl Crk Coal	46 2		
Jacobs	6 5		
Johns Man	51		

STOCK AVERAGES

NEW YORK, June 29—Compiled by the Associated Press.

	30 Indust	15 Rails	15 Util	60 Stocks
Net change	—4			—3
Noon, today	261.0	141.3	73.3	182.9
Prev. day	261.4	141.3	73.3	183.1
Week ago	259.1	141.6	72.9	182.0
Month ago	251.6	139.7	72.6	178.6
Year ago	269.8	137.7	73.2	173.6
1956 high	275.2	155.1	73.2	191.5
1956 low	244.0	129.0	71.5	171.6
1955 high	287.8	142.4	75.7	181.5
1955 low	203.1	114.9	67.2	148.8

DETROIT STOCKS

(C. J. Nephler Co.)

Figures after decimal points are eighths

	High	Low	Noon
Allen Elec & Equip Co*	3.3	3	3
Baldwin Rubber Co*	14.2	14.6	
Gemmer Mfg Co*	5.1	5 3	
Gt Lakes Oil & Chem Co*	1.7	2	
Howell Elec Motor Co	4.7	4.7	4.7
Penin Metal Prod Co	10.1	10.1	10.1
The Prophet Co*	10.7	11.1	
Rudy Mfg Co	7 6	7 6	7 6
Toledo Edison Co*	14	14.1	
Wayne Screw Prod Co*	1.3	1.4	

*No sale; bid and asked.

WHAT'S MY LINE?

INSTRUCTIONS: Each word is related to my work. Unscramble as few as possible to guess my line. Answer appears under arrow, reading downward.

I TEACH . . . . . .



1 ROSPESC
2 ATHE
3 KRABEF
4 TAMLE
5 CIDA
6 STET
7 BUTE
8 NURRBE
9 PETY

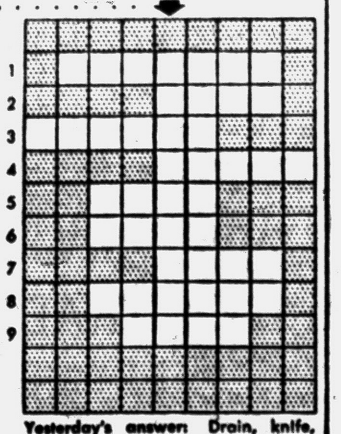

6-29
© 1956 What's My Line, Inc.

Yesterday's answer: Drain, knife, Spoon, dishes, Water, saucer, cupS, flusH, platE, foRk, Soap.

North Branch Girl Takes Wedding Vows

NORTH BRANCH — Barbara Dearing, daughter of Mr. and Mrs. A. B. Dearing of North Branch, and Donald Dickenson of Flint exchanged marriage vows at 4 p.m. Saturday in Angola, Indiana. They were attended by Mr. and Mrs. Edw. LaValley of North Branch.

Hotels, pensions, sanatoriums, and health resorts in Switzerland registered more than 6,000,000 arrivals last year, an increase of 5.5 per cent over 1954.

News in Brief

Ben. F. Shorter, 17, of Ferndale, was bound over to the Oakland County Circuit Court on a charge of rape yesterday following an arraignment before Royal Oak Township Justice Delbert W. Hunt. He was remanded to jail under $10,000 bond.

Charge with driving under the influence of liquor, Charles A. Beach, 42, of 18 McKinley Dr. today pleaded guilty and was fined $100 or 10 days in jail by Pontiac Municipal Judge Maurice E. Finnegan.

A Madison Heights man waived examination and was bound over to the Oakland County Circuit Court on a statutory rape charge yesterday. Richrd D. Galer, 30, was lodged in the county jail to appear July 9.

Found guilty on a charge of reckless driving, Robert Ballard, 26, of 192 W. Wilson Ave. yesterday paid a $30 fine imposed by Pontiac Municipal Judge Cecil McCallum.

Private rummage sale, household items, furniture, clothing and useful articles. Fri. and Sat. 1088 Southfield, corner Lincoln, B'ham. —Adv.

Rummage sale June 30, 9 to 2, Sashabaw Presbyterian Church, 5331 Maybee Rd., Clarkston. —Adv.

Clearance sale, men's and ladies' shoes. Save 50% and more. Central Shoes, 83 S. Saginaw. —Adv.

Pancake breakfast. Covert Church Saturday, June 30. Start serving 5:30. —Adv.

If your friend's in jail and needs bail, Ph. FE 5-9424 or MA 5-4031. —Adv.

Rummage sale, June 29, 30, 8 a. m. 197 S. Parke St. St. Vincent. —Adv.

County Deaths

Tony O'Brien

ROCHESTER—Word of the sudden death of early Wednesday of Tony O'Brien, 36, of Fort Lauderdale, Fla., was received that day by his mother, Mrs. Lila Stackhouse of 410 West Fourth St. Funeral services are being held in Fort Lauderdale today, with burial in Lauderdale.

Surviving are his wife Terry, of Fort Lauderdale, and his mother and one sister, Mrs. Daunne Hopper, both here.

Lyle J. Hendee

ROCHESTER — Lyle J. Hendee, 1510 Dexter St., Ann Arbor, died suddenly here yesterday afternoon while visiting relatives. The body was being taken today to the Mulit Funeral Home, Ann Arbor, where services will be conducted and burial Monday.

Wayne Barton

ROCHESTER—Service for Wayne Barton of 55250 Mound Rd. will be Saturday at 2 p.m. from the Pixley Funeral Home, with burial at White Chapel Cemetery. Mr. Barton died yesterday following several months illness.

Housebreaker Ducks Resident, Policemen

A housebreaker eluded a three-car police dragnet last night.

The unknown thief had reportedly stolen a billfold and $2 from a home at 45 Lorraine Court, police said.

• • •

Paul Simmons of that address told them he was aroused by noise at 3:20 a.m. in a second floor bedroom. When he arose, police quoted Simmons, the thief dashed down the stairs and escaped through the front door.

Police said that entry was gained through an upstairs back window, where a screen was removed. They searched the neighborhood without success.

Male and female emperor penguins share the task of holding the incubating eggs on their feet to keep them off the ice.

COMMUNITY NATIONAL BANK OF PONTIAC, PONTIAC, MICHIGAN
SHAREHOLDERS' MEETING

Notice is hereby given that, pursuant to call of its directors, a special meeting of the shareholders of Community National Bank of Pontiac will be held at its banking house at 20 North Saginaw Street, in the City of Pontiac, State of Michigan, on Tuesday, August 14, 1956, at 10:00 a.m., for the purpose of considering and determining by vote whether an agreement to merge the said bank and The Oakland County State Bank, located in the Village of Milford, State of Michigan, under the provisions of the laws of the United States, shall be ratified and confirmed; and for the purpose of voting upon any other matters incidental to the proposed merger of the two banks. A copy of the aforesaid agreement, executed by a majority of the directors of each of the two banks, providing for the merger, is on file at the bank and may be inspected during business hours.

A. C. GIRARD, President

June 29, 30; July 2, 3, 4, 5, 6, 7, 9, 10, 11, 12, 13, 14, 16, 17, 18, 19, 20, 21, 23, 24, 25, 26, 27, 28, 30, 31

ADVERTISEMENT FOR BIDS
BOARD OF EDUCATION
WATERFORD TOWNSHIP SCHOOL DISTRICT

The Board of Education for Waterford Township School District, Waterford Township, Oakland County, Michigan, Superintendent of Schools office at 3101 West Walton Boulevard, Pontiac, Michigan. Telephone OR 3-2413, will receive sealed bids for any or all of the following projects:

1. Addition to Board of Education Office Building, 3101 West Walton Boulevard, Pontiac, Michigan.
2. Paving & Parking Areas & Drives, Crary Junior High School, located on North Cass Lake Road near Highland Road.
3. Paving & Parking Areas & Drives, Waterford Township High School, Crescent Lake Road & Highland Road.
4. Remodeling Councellors' Area, Waterford Township High School, Crescent Lake Road & Highland Road.

Bids will be received until 8:00 p.m., EST., July 19, 1956, at the Superintendent of Schools office, at which time and place they will be publicly opened and read aloud.

The completion date for the construction of each project shall be designated by the Contractors in their proposals.

Accepted bidders will be required to furnish satisfactory performance bonds and labor and material bonds.

Plans and specifications may be obtained at the office of the Architects, George D. Mason & Co., 409 Griswold Street, Detroit, 26, Michigan.

Proposal forms for each project will be furnished by the Architect and proposals must be submitted on said forms. Proposals must be accompanied by a bid bond submitted in accordance with the schedule, included in the Instructions to Bidders. In event the successful bidders fail to enter into contract with the Board of Education, the amount of their bid bonds must be forfeited to the Board of Education.

A check made out to George D. Mason & Co. in the amount of $5.00 must be submitted as a deposit for each set of plans and specifications, same to be refunded when plans and specifications are returned in good order.

The Board of Education reserves the right to reject any or all bids, in whole or in part, and to waive any informalities therein.

ELMER R. JOHNSON,
Secretary, Board of Education.
June 29, July 6, 1956

REGISTRATION NOTICE
For General Primary Election, Tuesday, August 7, 1956

To the Qualified Electors of the Township of Brandon, County of Oakland, Michigan.

Notice is hereby given that I will be at my home, 105 Church St., (cor. Church & Schoolhouse Sts.), Ortonville, on Monday, July 9, 1956 last day for registration from 8 o'clock a.m. until 8 o'clock p.m. on said day for the purpose of reviewing the registration and registering such of the qualified electors as shall properly apply therefor.

Notice is hereby further given that I will be at same address on Thursday, July 5th, Friday, July 6th, Saturday, July 7th from 8 o'clock to 5 o'clock p.m. each day.

Dated: June 26, 1956
HELEN M. JENCKS,
Township Clerk.
June 28, 29, 1956

Death Notices

CHUNOVICH, JUNE 28, 1956, JOHN, 675 Cartwright, age 69, dear brother of Nick Chunovich, and one sister also survives. Funeral service will be held Saturday, June 30, at 10 a.m. from Huntoon Funeral Home with Rev. Fr. O'Reilly officiating. Interment in Mount Hope Cemetery. Mr. Chunovich will lie in state at the Huntoon Funeral Home.

DES JARDIN, JUNE 28, 1956, Thomas E., 9444 Cedar Island Rd., age 43, beloved son of Alric Des Jardin and Mrs. John Rieger. Funeral service will be held Monday, July 2, at 1 p.m. from Donelson-Johns Funeral Home with interment in Lakeside Cemetery, Oxbow Lake. Mr. Des Jardin will lie in state at the Donelson-Johns Funeral Home and may be seen after 7 o'clock this evening.

HOLLY, JUNE 27, 1956, GLADYS Myrtle, 6192 Farner, age 58; dear mother of Donald Holly, dear sister of Wayne Wherry, Kenneth Wherry and Mrs. Dewey Warner. Funeral service will be held Saturday, June 30, at 1:30 p.m. from the Huntoon Funeral Home with Rev. W. Teeuwissen officiating. Interment in Lakeview Cemetery, Clarkston. Mrs. Holly will lie in state at the Huntoon Funeral Home.

BOX REPLIES

At 10 a.m. Today there were replies at the Press office in the following boxes:

16, 19, 25, 26, 28, 37, 39, 65, 76, 77, 79, 82.

In Memoriam 2

IN MEMORY OF OUR BELOVED mother, Loretta May McGuigan, who passed away June 29, 1948. Sadly missed by her husband and two daughters.

IN LOVING MEMORY OF GARY Vance Hopp, who passed away June 29, 1953.
Loving memories never die
As years roll on.
And days pass by
In our hearts a memory is kept
Of one we loved and will never forget.
Sadly missed by his Father, Mother, brother and grandmother.

Flowers 3

DUNSTAN'S FLOWERS
3484 W. Huron FE 2-8301

Funeral Directors 4

AIR AMBULANCE GROUND
Pursley Funeral Home FE 4-1211

COATS FUNERAL HOME
Complete facilities. OR 3-7757
Drayton Plains — Waterford Twp.

Donelson-Johns
FUNERAL HOME
"DESIGNED FOR FUNERALS"
SPARKS-GRIFFIN CHAPEL
Thoughtful Service FE 2-5841

Voorhees-Siple
FUNERAL HOME
Ambulance Service Plane or Motor
FE 2-8379

DIGNIFIED SERVICES
KIRKBY
Funeral Home—FE 4-1882

Cemetery Lots 5

4 GRAVE LOTS IN THE GARDEN of Love at White Chapel. OR 3-4945.

ONE LOT, 6 GRADES, ON OLD section of White Chapel. FE 4-4244

Help Wanted Male 6

A YEAR AROUND POSITION FOR neat appearing man who desires advancement in his work. We furnish transportation, Salary, commission, bonus and insurance. Apply Mr. Baker, 177 W. Maple, Birm.

AUTO MECHANIC WANTED. Apply in person. Keego Sales and Service, Keego Harbor.

BENCH HANDS, GAGES, JIGS and fixtures. Days, 56 hr. wk. Squires Gauge Co., 3784 W. 11 Mile Rd., Berkley.

Help Wanted Male 6

ARE YOU HAPPY WITH YOUR present potential? You can test your aptitude for an insurance career in your spare time with one of the nation's fastest growing casualty companies. Local appointment available. For personal interview phone LI 1-7600.

ARTISTS TO DO ADVERTISING LAY-OUT WORK FOR MICHIGAN BELL TELEPHONE CO. YELLOW PAGES FULL TIME. GOOD FUTURE. GOOD WORKING CONDITIONS. MUST HAVE ART TRAINING OR EXPERIENCE. FOR INFORMATION CALL FE 5-9251.

AUTOMATIC WASHING MACHINE service man. Must be experienced. Steady employment. Good wages. Call FE 5-8413 for appt.

BROKERS WITH TANDEM trucks to haul ready mix concrete. We will furnish mixer. Ph. Mr. Schlager, Flint, CEdar 9-7670 bet. 2 and 4 p.m.

CAB DRIVERS, STEADY DAYS. Steady part time nights. 101 W. Huron.

CAB DRIVERS, DAYS OR NIGHTS. Steady or 25 or older. FE 2-0205.

ELDERLY MAN IN GOOD health wanted to go to western Canada for the summer with dog trainer. All expenses paid, plus small salary. Exp. in handling dogs helpful but not necessary. Must be able to drive.

Employment Agencies 8A

GRAEBNER'S PONTIAC JOBS FOR MEN & WOMEN

THE NATION'S LARGEST EMPLOYMENT SERVICE. 7 MICHIGAN OFFICES AND OVER 1000 PERMANENT POSITIONS NOW OPEN

RECEPTIONIST, No exp. $190
REDEPTIONIST—PBX $225
RECEPTIONIST, Cashier $200
PBX — RECEPTIONIST $225
RECEPTIONIST — TYPIST $300
GEN OFFICE figure apt $260
N C ACCT. MACHINE Opr. $225
CASHIER $200
BOOKKEEPER, train on mach $236
AUTO BILLER, HSG typing $220
OFFICE TRAINEE $180
SECY-BOOKKEEPER $300
SECRETARY trainee $275
BOOKKEEPING mach. Opr $300
VARIETY TYPIST $250
SECRETARY to exec $300
EXP BOOKKEEPER, Close bks $400
GEN OFFICE typist $240
PRIVATE SECRETARY $325
TYPIST, 60 W P M $250
TYPIST, 50 W P M $240
TYPIST, 40 W P M $225
TYPIST, 30 W P M $200
SECRETARY to Mfg Exec $300

MEN

FOOD SALES TRAINEE, new car furn. $300
OFFICE TRAINEE $280
JUNIOR ACCOUNTANT $300

GRAEBNER'S—Pontiac
313 Pontiac Bank Bldg.
Phone FE 5-9277
GRAEBNER'S - ROYAL OAK
207 WASHINGTON SQUARE BLDG
PHONE JO 6-4760

Instructions 9

LEARN TO DRIVE THE SANE-WAY AT "SAFE-WAY" DRIVER TRAINING SCHOOL
Bus. FE 2-2251 Res FE 5-1645

Work Wanted Male 10

A-1 CARPENTER, RECREATION rooms, attic rooms, cabinets, remodeling and repair. Basements and bathrooms tiled. FE 2-0078.

A-1 CARPENTER WORK, NEW & repair. FE 4-4210.

BRICK, BLOCK AND CEMENT work. FE 4-0773.

BLOCK AND CEMENT WORK. FE 4-0427.

CARPENTER AND CABINET work. New and repair. D. B. Murdock, FE 2-7861.

CARPENTER SMALL JOBS. FE 8-3124.

CARPENTRY, CABINET WORK, odd jobs. Reasonable. FE 2-9552.

CARPENTRY, CABINETS, FORMICA and finish work, additions, repairs. EM 3-4775.

CARPENTER WORK NEW AND repair. FE 8-1917.

CARPENTER WORK, ALL KINDS. Reas. John Featherstone. FE 4-1230.

CARPENTRY WORK WANTED, NO job too small or too large. Free est. FE 3-7204, FE 8-3400.

CABINET MAKER AND CARPENter Kitchen & specialty. FE 4-5000.

COLLEGE STUDENT WANTS SUMmer employment. Call FE 4-5245.

LIGHT HAULING AND WORK OF any kind. FE 2-1017.

MASON WORK, STONE WORK, odd jobs. FE 8-6068.

PLUMBING WORK WANTED Reasonable. FE 5-1016.

WANT PARTTIME WORK EVENings. Prefer gas station attendant. OR 3-7918.

YOUNG MARRIED MAN DESIRES STEADY WORK WITH GOOD PAY. PHONE FE 3-1321. DAY WORK

YOUNG MAN WITH FAMILY would like work of any kind. 3606 Cone, Rochester. FE 8-2252.

YOUNG MAN, 19, WOULD LIKE day work of any kind. FE 5-7194.

Work Wanted Female 11

ALL IRONING, $3 BU., PICK UP and delivery one day service. EM 3-0059.

ALL IRONING, 1 DAY SERVICE pick up and delivery. $3 a bushel. FE 5-8732.

BABYSITTING WASHINGS AND ironings done $3 a bushel. FE 2-6866.

3 WOMEN WANT WALL WASHing and cleaning. FE 7-0923.

ELDERLY WOMAN WISHES BAbysitting and light housework. FE 2-1115.

EXP. HIGH SCHOOL SENIOR would like baby sitting and light housework. Christian home preferred. Call FE 5-5811 after 5:30.

EXP. WOMAN WANTS DAY work. Ironing or cleaning. FE 2-7935.

GENERAL HOUSEWORK. 4 TO 5 days. FE 8-3615.

GIRL 16 WANTS WORK, FE 5-0341.

3 HIGH SCHOOL GIRLS WISH babysitting, or mothers' helpers jobs. Call FE 5-9050.

LIGHT HOUSEWORK. PHONE number FE 4-5625.

MIDDLEAGED LADY WISHES POsition in motherless home with complete charge. FE 4-6188.

MAN AND WIFE WISHES WALL washing & cleaning. FE 3-7242.

MIMEOGRAPHING, TYPING, SECretarial service EM 3-2842.

PRACTICAL NURSE AVAILABLE. OR 3-5821.

RELIABLE LADY DESIRES WORK in drugstore evenings. FE 8-3326 after 6:00.

SCHOOL TEACHER WANTS WORK through July and August, such as receptionist, can do some typing. Box 18, Pontiac Press.

TYPING AND CLERICAL WORK to do in own home. Experienced and references if necessary. FE 8-2687 after 6:30.

A-1 WASHINGS AND IRONINGS Pick-up and delivery. On day service. FE 3-7342.

WANTED

Office or receptionist's work by 1956 girl graduate. Can type 60 words per minute, compose own letters, meet the public and handle clerical work. Excellent references. Phone ELgin 6-0040 after 7 p.m. or Sunday or write Box 36, Pontiac Press.

WOMAN WOULD LIKE HOUSEwork, by the day. FE 4-9851.

WOMAN WOULD LIKE housework by the day. Please call FE 2-2744.

Building Service 12

A-1 CEMNT AND BLOCK WORK. Quick service. Oakland 8-3449.

A-1 CEMENT WORK. LISTING OF concrete slabs, sidewalks, patios, drain tile, chimney, new and repair. All work guaranteed. L & M Construction. FE 5-9313.

AAA FLOOR SANDING LAYING. FINISHING QUALITY WORK
C. BUD BILLS, FE 8-2050

ADDITIONS
Basements, glassed and screened in porches, attics, garages, breezeways, roofing and siding, cement and asphalt drives.
MICHIGAN HOME REMODELERS
2377 W. Huron FE 4-5063

A-1 CEMENT WORK
LLOYD MONROE
FE 4-6866

A-1 LAYING, SANDING & FIN Licensed contractors FE 2-7643. Pontiac Hardwood Floor Service.

A&B TRENCHING
Footings, water line field tile. FE 5-9661.

ALL KINDS OF CEMENT WORK. FE 8-3785.

BRICK, BLOCK AND CEMENT work. Also chimneys. No job too large. Residential and commercial. Guaranteed work. Ph FE 4-6094.

BRICK, BLOCK, CEMENT WORK & fireplaces. FE 2-2468.

BULLDOZING AND DUMP TRUCK service. OR 3-9833, MA 5-4698.

CEMENT & BLOCK
Work FE 5-0782

CEMENT IS OUR SPECIALTY Floors, basements. EM 3-4879.

CEMENT WORK ALL KINDS Floors, drives etc Jensen. FE 3-2340.

CUSTOM CARPENTER CONTRACtor. Small crew rough and finish. Licensed and insured. EM 3-8601.

GUIDE TO GOLD: Sell things you're not using through Classified Ads!

Building Service 12

FLOOR SANDING OLD FLOORS a specialty Carl L. Bills. FE 2-8789.

FLOOR LAYING SANDING, FINishing. 12 yrs exp. Guar. work. Free estimates Leo & Bob. FE 2-7595.

CUSTOM BUILDING FHA. FInancing Modernizing. FE 4-3470.

DRYWALL, TAPING, GUARANteed work, free estimates. OR 3-8090.

D & M BLDG. SERVICE
ADD A ROOM AT LOW COST. FREE ESTIMATES. ALSO ROOFING, SIDING ALTERATIONS, KITCHEN CABINETS, AND CUSTOM BUILT GARAGE AND BREEZEWAYS. CALL FE 2-8245, FE 3-7004 EVES. OR 3-2276.

EXP MAN WANTS WORK IN roofing, siding, cement and painting MA 5-5707.

FLOOR LAYING, SANDING AND finishing 10 years experience. Modern equipment, guar. work. Free estimates John Taylor OR 3-1618.

FLOOR SANDING, LAYING, FINish. P. Gardner, 491 Central FE 2-7819.

HOUSE RAISING
Equipment rented, excavating, trucking, general building FE 2-2721.

HOUSE WIRING DONE REASONably. Free estimates given FE 2-1418.

HOUSE MOVING, FULLY equipped. FE 4-8480 L. A Young.

GENERAL BUILDING REPAIR Brick, stone, cement work. Plastering and tile work. FE 4-2280.

GUARANTEED ROOFS, ALL kinds. Est. 1918. Hugus Marsh. 353 N. Cass. FE 2-3021, FE 3-8946.

JOS. FLEMING, FLOOR LAYING, sanding, finishing 158 Edison. Ph. FE 2-4409.

NO DIGGING FREE ESTM., Guaranteed, MIDWEST Water Proofing LI 3-4749.

JOHN TAYLOR LICENSED
FLOOR CONTRACTOR
LAYING-SANDING-FINISHING
2410 CRANE OR 3-1616

PLASTERING NEW AND REPAIR Vern Keller FE 7-0281.

R. G. SNYDER FLOOR LAYING Sanding and finishing Phone FE 5-0592.

SIDEWALKS DRIVEWAYS AND cement work of all kinds OR 3-8083 before 9 a.m. or after 5 p.m.

TREE TRIMMING, TREE SURgery. FE 4-0137, also removal.

TRENCHING AND BULLDOZING
R. D. Tompson FE 4-6841

Building Supplies 12A

3,000 USED COMMON BRICK. $30 a thousand 1419 Rivona. FE 4-9409.

DEARBORN TWP. 8 SMALL homes to wreck or move any distance. $200 up. 4700 Croisant, 6685 Bedford Joyce Wrecking Co. LUzon 1-1600.

PANEL DOOR STD. SIZE, USED $7 2 pane window, each pane 24x 24, with trim used, $6. 1310 Lexington, Scott Lake, after 6.

USED BUILDING MATERIAL FOR sale. Bargain on job sight. 2x4, 4c per L. ft.; 2x6, 6c per L. ft.; 2x8 10c per L. ft.; 2x10, 12c per L. ft.; 2x12, 14c per L. ft. Sheeting $65 per thousand sq. ft., doors $2 and up; electric fixtures, auto water tanks, windows, screens, etc.
STAR WRECKING CO. INC.
131 W. Lawrence

Business Services 13

ALL MAKES OF FOUNTAIN PENS repaired by factory trained men at our store. General Printing & Office Supply Co., 27 W. Lawrence St. Phone FE 3-0135.

APPLIANCE SERVICE
We service all makes of automatic washers, ironer washers, refrigerators, Radios, cleaners and all types of small appliances. ROY S. 96 Oakland Ave. FE 2-4021.

ACE TREE SERVICE REMOVAL and trimming Get our bid. FE 2-7188.

APPLIANCE REPAIR, WASHING machines and vacuums sweepers. Thyle Electric 502 N. Johnson. FE 4-6169.

BEACH CLEANING
Beaches cleaned, installed, sanded. EM 3-2088.

BUILDING PLANS CONTEMpory, residential and commercial. FE 8-4239.

BLOOMFIELD WALL CLEANERS Walls and windows Reasonable. Free est. No obligation FE 2-1631.

DRY WALL BY MACHINE FREE estimates No job too big or small FE 5-4626.

Expert tree trimming and removal. Ph. FE 5-6593 or OR 3-2000.

EAST SIDE PAINTING CO Quality, non-union work Reasonable prices, immediate serv. FE 5-9295.

ELECTRIC MOTOR SERVICE REpairing & rewinding 310 E. Pike. Ph. FE 4-3661.

ELECTRICAL SEWER CLEANING
Sinks—Sunday Service. FE 4-2012.

HEATING SERVICE
Gas, oil burners and furnaces, cleaned and serviced. All makes, day or night. FE 4-1063. Days OL 2-9161. WAYNE HEATING CO.

HEATING SERVICE, FURNACES cleaned and repaired, sheet metal work, eavestroughing, new and repair. Prompt est. 24 hr service L & M Sheet Metal 124 Franklin Blvd. FE 8-9313. Lester Manley, owner.

HEATING SPECIAL
Furnaces, fireplaces cleaned and repaired. Outdoor grills built to order. Chimneys cleaned, repaired, rebuilt. Built new. Gas chimneys a specialty. Walls and copings repaired. Local registered company. FE 8-3701.

LAWN MOWERS HAND OR POWer, sharpened or repaired. Air cooled motors repaired. One day service. Free pickup and delivery. Phone FE 2-6873, 65 Lincoln.

POURED CONCRETE BASEment. Free estimates. OR 3-7184.

PLASTERING ALL KINDS. H. Myers, OR 3-1348.

SAWS MACHINE FILED MANLEY LEACH 10 Bagley St.

TREE TRIMMING AND REMOVal. Free estimates Phone FE 7-8354.

TREE TRIMMING AND REMOVal. Free estimates FE 2-6018, FE 4-5324.

V&W TREE SERVICE — SPRAYing Dutch elm, mosquitoes & fruit trimming & removal—free estimates. Phone FE 4-4805, or FE 2-8850.

WTD. ROUGH CARPENTER CREW for new houses. FE 4-1034 after 1 P.M.

WELL DRILLING
Well and pump repair OR 3-2196

Garden Plowing 16B

ROTO-TILLING GARDEN AND lawn. L W Avis Service FE 4-4380.

Laundry Service 18

LET US WASH, DRY AND FOLD your clothes. Immediate Service. Buttrams Automatic Laundry, 1490 Baldwin Ave. FE 2-8370.

LACE CURTAINS PLAIN OR RUFfled Beautifully finished Pontiac Laundry Phone FE 3-8101.

FOR FAMILY LAUNDRY SERVice ph. Pontiac Laundry FE 2-8101.

Landscaping 18A

ACE - HI LANDSCAPING, SEEDling, sodding maintenance. OR 3-2860.

BULLDOZING
FE 4-9978

COMPLETE LANDSCAPE WORK sodding seeding & roto-tilling. OR 3-9082.

GENERAL CLEAN-UP AND MOWing. Free estimates. OR 3-5621 or OR 3-5015.

LANDSCAPING, DRAIN TILE, drive ways FE 2-5463.

LOWER STRAITS LAWN CUTTING Dutch Elm & mosquito spraying. Serving southeastern Mich. Free estimates. EM 3-2031.

MOWING, LOTS OR SUBDIVIsions. West side. Lakes area only. EM 3-4970.

TOP SOIL, BLACK DIRT SODding, seeding, bulldozing. MU 9-1161.

YARD & DRIVEWAY GRADING, & back filling FE 5-3552.

YARD LEVELING, GRADING, seeding and sodding FE 5-9636, or FE 2-2165.

Moving & Trucking 19

A-1 MOVING-HAULING EXCELLENT SERVICE
Reasonable Rates. FE 5-3458

A AND B HAULING, WHAT HAVE you? Basements etc cleaned. FE 4-7615.

AA-1 MOVING, TRUCKING, GOOD service. EM 3-5253 or FE 5-3571 anytime.

ASHES AND RUBBISH HAULED, anytime. FE 5-3947.

HAULING ANYTHING, ANYTIME. FE 5-6068.

HAULING RUBBISH OR ANYthing from any place, anywhere or anytime. FE 2-3680.

INCINERATORS CLEANED, ASH or rubbish cleanup. FE 4-5134.

LIGHT AND HEAVY HAULING AT any time. 8-0095.

LIGHT HAULING, PICKUP SERVice. Reliable. FE 2-6685.

LIGHT AND HEAVY TRUCKING, Rubbish hauled, Sand fill dirt and gravel. FE 2-0603.

MAN WITH 2 TON STAKE TRUCK wants hauling of any kind FE 4-3790.

O'DELL CARTAGE
Local and Long Distance Moving
Phone FE 5-6806

REDUCED RATES
Large van to serve you. Smith Moving FE 4-4864.

Trucks to Rent
TRUCKS TRACTORS AND EQUIPMENT
½ ton pickups 1½ ton stakes
Dump trucks Semi-trailers
Trailers and Tractors
Pontiac Farm and Industrial Tractor Co.
925 S. WOODWARD
Open Daily Including Sunday
FE 4-0461 FE 1-4442

VET WITH 2 TON STAKE TRUCK wants hauling FE 4-4088.

Painting & Decorating 20

A-1 PAINTING AND DECORATing Free est 240 Baldwin Ave. FE 5-3144.

A-1 PAINTING INTERIOR AND exterior. FE 2-0078.

A-1 CUSTOM DECORATING, WALL papering Steam service. Commerce EM 3-3438.

A-1 CUSTOM PAINTING, PAPERhanging Paper removed. Estimates FE 4-6918.

A-1 PAINTING INTERIOR & EXterior. 10 per cent disc. for cash. Guaranteed. Free est. FE 4-9205.

A-1 PAINTING, PAPERING Mason Thompson, FE 4-8364.

BEST PAINTING, PRICED REAsonably, Don Kenney, FE 4-2160.

INTERIOR DECORATING, free estimates, reasonable. OR 3-1626.

PAINTING AND DECORATING, bath tile or floor tile, by the hour or job. Free estimates. A-1 work guaranteed. Call FE 2-1006.

PAINTING AND DECORATING K. D. Willhite FE 5-9580.

PAINTING — PAPERHANGING WALLS CLEANED
TUPPER OR 3-7061

PAINTING AND WALL WASHING. Free estimates Phone FE 3-7706.

PAPERHANGING AND INTERIOR painting. Reasonable rates. Free estimate. See me first. T. P. Robbins. 238 S. Jessie. FE 4-7669.

PAPERING PAPER REMOVED, Plaster patching, painting, general repairs. Wall washing. FE 5-9937.

PAINTING DONE VERY REAsonable. FE 2-2116 anytime.

PAPER HANGING REASONABLE rates FE 4-2171 or FE 4-6829.

Painting & Decorating 20

Painting & Wall Washing
Free estimates. FE 2-2706

WALL WASHING AND PAINTING by women work guaranteed OR 3-2284.

Physio-Therapy 21A

SWEDISH MASSAGE & THERAPY. Special foot technique. 72 Elm St. FE 4-2851.

Television Service 22

COPENHAVER'S RADIO & TV repair. 596 W. Huron. Night service calls FE 4-5607.

DAY OR NIGHT TV SERVICE. FE 5-1296 or FE 5-8340 M. STRAKA

EXPERT TV SERVICE ALL makes Service calls 9 to 9. Ja-Cox Television 463 S. Saginaw FE 5-4620.

GUARANTEED TV REPAIR, ANY MAKE. FE 4-9736 CONDON'S RADIO & TV 127 S. PARKE ST.

Typewriter Service 22A

TYPEWRITERS & ADDING MAchine repairing Expert work. General Printing and Office Supply Co. 14 W. Lawrence.

TYPEWRITERS RENTED
Mitchell's, 123 N. Saginaw St.

Upholstering 23

EAKLE'S CUTOM UPHOLSTERing 8174 Cooley Lake Rd. EM 3-2641 Free estimates.

THOMAS UPHOSTERING
34 S. TELEGRAPH FE 5-8888

SLIPCOVERS DRAPES & BEDspreads. Your material. FE 5-5797.

Lost & Found 24

LOST: HORN-RIMMED GLASSES in brown leather case. On Oakland or Baldwin. Tues. FE 2-1980.

LOST: MALE GERMAN SHEPherd, vicinity Mt. Clemens and Featherstone. Child's pet. FE 4-4607.

LOST: HIGH SCHOOL CLASS RING with initials D.G.C. Vicinity Pontiac Golf Course. FE 4-0407.

LOST: BLACK LABRADOR, VIC. Elis-Cass Lake Rds. FE 3-9814. Reward.

SHARE LIVING QUARTERS 30

3 PR. WATER SKIS LOST AT Pontiac Lake Sun. aft. Call FE 5-1502 or OR 3-6613.

FOUND SMALL FEMALE BEAgle Vic. of Huron and Saginaw Sun. night. Blind in one eye. FE 4-3135.

FOUND IRISH SETTER. OR 3-5169.

LOST GREEN PARAKEET. BAND on leg. 1949. FE 4-5142.

LOST 2 MALE BEAGLES, VIcinity of Auburn Heights. Call FE 4-0993 After 4 p.m.

LOST BROWN BILLFOLD IN VIcinity of Walled Lake and Union Lake area. Keep money return billfold. EM 3-5951.

LOST FEMALE BOXER, FAWN. Vicinity Keego Harbor, children's pet. After 4, call FE 4-0745 or FE 8-2032 Reward.

LOST COLLIE, SABLE AND white male, Birmingham license 1229 name of Tipple. FE 5-0005. Reward for return.

LOST YOUR PET? WANT TO give one a home? FE 5-9290. Michigan Animal Rescue League.

LOST GREEN PARAKEET, VIcinity 87 Parkhurst, answers to name of "Tweedy." Reward. FE 4-6731.

LOST IN VIC OF PIKE AND PADdock, blue parakeet with yellow head. Minus tail feathers. REWARD. FE 5-9197 after 4 p.m.

Hobbies & Supplies 24A

NEW SCRABBLE SETS, $3. PAINT by number sets $1.00 up. (frames to fit. BACKENSTOSE, 15 East Lawrence. FE 2-1414.

Notices & Personals 25

AAA PRIVATE DETECTIVES Ease your mind of worry by knowing the facts about Domestic or bus. matters. Private consultation FE 5-5201.

Aerotred Knapp Shoes
Fred Herman
2070 Airport Rd. OR 3-1592

100 WEDDING INVITATIONS, $7.50. Sutherland Studio, 18 W. Huron. Printed napkins—Fast service.

AUDIVOX HEARING AID. RM. 10, 101½ N. Saginaw. FE 4-0539.

DAINTY MAID FOR SUPPLIES. Mrs. Burns, FE 2-8814, 93 Mark.

ON AND AFTER THIS DATE, June 27, 1956, I will not be responsible for any debts contracted by any other than myself. Weston W. Tower, 3920 Bald Mt. Rd., Pontiac Mich.

SPECIAL MON., TUES. & WED. Coin Waves, $6.50. Open Thurs. Eves. Dorothy's FE 2-1244.

Notices & Personals 25

IN DEBT?
If you are having trouble meeting your payments, see us today. MICHIGAN CREDIT COUNSELORS, INC., 41½ S. Saginaw, above Oakland Theater. FE 8-0456.

EXPERIENCED SPENCER CORsetiere. Winifred M. Odgers. 8270 Canal Rd. Utica, Mich. REpublic 2-4131.

Travel Agencies 25A

PLANNING A TRIP?
AIR, RAIL, SHIP RESERVATIONS
VACATION SUGGESTIONS
GREAT LAKES CRUISES
ESCORTED TOURS
PONTIAC TRAVEL SERVICE
698 W. HURON ST. FE 8-3251

FUN WANTED?
CALL MIdwest 6-2170
ELKIN TRAVEL BUREAU
Free Consultation & Advice
Reservations anywhere!

Wtd. Children to Board 26

CHILDREN CARED FOR. Sashabaw Rd. OR 3-5875

Wtd. Household Goods 27

ONE OF PONTIAC'S LARGEST furniture buyers Cash waiting. FE 4-7881.

WANTED TO BUY: GOOD APT. size electric stove. H. P. Sutton. Phone MY 2-6432.

WANTED TO BUY: ALL TYPES of furniture Phone FE 3-8523.

FURNITURE NEEDED
Entire home or odd lots. Get the top dollar. Will buy outright or sell it for you. B. B. Community Sale. Phone OR 3-2717.

LET US BUY IT OR AUCTION it for you. OA 8-2681.

Wtd. Miscellaneous 28

2 ACRES TO CLEAR FOR CORD wood FE 4-0137.

Money Wanted 28A

$2,000 EQUITY IN 4 ROOM & utility, needs trim, lake privileges on Crescent and Ellis Lake. Balance $2,200 at $30 a month. FE 4-2855.

Wanted to Rent 29

ADAMS
Let us rent your home or good apt. for you. No mess or fuss. Excellent tennants now waiting.
ADAMS REALTY CO.
382 Auburn Ave FE 4-3393

DETROIT WHITE COUPLE would like unfurnished 5 room house by July 14. Reasonable rent. Man steady worker. LU 4-3977.

BUSINESSMAN & WIFE, 1 CHILD desire 2 bedroom year around home in Sylvan Lake area. FE 2-2753.

MAN AND WIFE DESIRE 5 ROOM house, modern and in good condition in restricted neighborhood. References furnished. Phone FE 2-7266.

RELIABLE FAMILY WOULD LIKE 3 or 4 bedroom home. In vicinity of White or Oxbow Lake. By year. Preferred on lake. MU 4-4817.

RESPONSIBLE FAMILY WANTS to rent four or three bedroom lakefront cottage for last two weeks of July. Evenings DI 1-0668 or write to 19995 Snowden, Detroit 35.

WANTED: HOUSEKEEPING room in exchange for janitor work by reliable man. Ref. furnished. FE 2-7447.

Share Living Quarters 30

WORKING WIDOW WILL SHARE home, with couple, in exchange for child care. FE 7-8033 after 5:30.

Wtd. Contracts, Mtgs. 32

CASH FOR YOUR EQUITY OR land contract. FE 5-4967.

CASH
BUYERS WAITING
Before selling your land contract, let an experienced contract man talk with you. I handle nothing but contracts and equities. Call Ted McCullough today. FE 8-0441 or FE 5-9975, any hour.
J. C. HAYDEN, Realtor
86 E. Walton Blvd Open Eves.

DO YOU WANT TO SELL OR buy a land contract? For quick results, call:
T. G. Trocke
Realtor
1648 Union Lake Rd. EM 3-4671

TO GET THE MOST FOR YOUR land contract, Realtor Patridge is the "bird" to see. 1050 W. Huron St. Phone FE 2-8316.

LET US
Bid on the sale of your contract before you sell.
Edw. M. Stout, Realtor
77 N. Saginaw St. Ph. FE 5-8165
Open Eves. Till 8:30

$200,000
Available
For purchases of land contracts. We have immediate buyers. Bring in your contract, large or small, and take home the cash. See Mr. Johnson personally for fast action
A. JOHNSON, Realtor
1704 S. Telegraph Rd.
FE 4-2533

CASH FOR LAND CONTRACTS. H. J. VanWelt. 8440 Dixie Hwy. OR 3-1355.

CONTRACTS WANTED
We need contracts for immediate sale. Buyers waiting. What have you? Reasonable discount, large or small balances, new or seasoned contracts. Clark Real Estate, 1362 W. Huron St. Open evenings FE 4-6492 or FE 4-4813. Ask for Mr. Clark.

IMMEDIATE CASH FOR YOUR land contract or equity in your home.
K. L. Templeton, Realtor
333 Orchard Lake Rd. FE 4-4563

MORTGAGES
ON GOOD PROPERTIES ½ acre or more with 100 ft. frontage.
B. D. CHARLES 1717 S. Telegraph
Farm Loan Correspondent
Equitable Society
FE 4-0521 Eves. FE 5-8891

Wtd. Contracts, Mtgs. 32

WE WILL GIVE YOU A QUICK cash offer with no additional hidden costs. Free estimates.
NICHOLIE & HARGER
33 W. Huron FE 5-8183

$250,000
At our disposal to purchase new or seasoned land contracts for our clients. See me before you sell. ASK FOR BOB MAHAN.
To Buy—To Sell—To Insure
MAHAN
REALTY CO., REALTORS
Co-operative Real Estate Exchange
Open Evenings and Sundays
1075 W. Huron Ph. FE 2-0263

Wanted Real Estate 32A

WANTED TO BUY FROM OWNER modern ranch home. Small acreage, large living room. 2 or 3 bedrooms, basement. On paved road within 30 miles of Pontiac. Box 3.

WE NEED S. OAKLAND LOTS. A. G. ELLIOTT & SONS
FE 8-1134 MA 6-2503

Sell or Trade
Sell or trade your real estate by listing it with Clark Real Estate. Business is good property is selling and it is an ideal time to place your property on the market. Our sales force will be pleased to call on you and talk over your real estate problems with you, no obligation. Just our friendly service. Phone FE 4-6492 and our service will be immediately available to you.
CLARK REAL ESTATE
1362 W. Huron Open Evenings
FE 4-6492 OR FE 4-4813

Wanted Real Estate 32A

Business Is Good at White Bros.
We need 3 bedroom homes desperately. Call—
WHITE BROS.
REALTORS
Phone OR 3-1295
Open Eves. 'til 9 — Sun. 1 to 5

WANTED
We need houses for sale, all sizes and locations. Have cash buyer for 8 room, with basement, near Pontiac. Must be worth price.
PONTIAC REALTY
737 Baldwin FE 5-8275

SELLING YOUR HOME?
We are in immediate need of good residential property in the City and Suburban area around Pontiac. For fast, courteous service, call J. Taylor, Realtor, FE 4-2544.

SELLING YOUR PROPERTY?
IT DOESN'T PAY
Our method of showing only to qualified prospects saves you time and money. "Don't worry with lookers." Call us now. We need farms, lakes, and residential properties. We handle all details for financing and closing.
To Buy—To Sell—To Trade
YOU BUY IT—WE'LL INSURE IT
MAHAN
REALTY CO., REALTORS
Co-operative Real Estate Exchange
FE 2-0263
1075 W. Huron
NEXT DOOR TO BRANCH POST OFFICE

CASH
48 HOURS
FOR YOUR HOME EQUITY
JIM WRIGHT, Realtor
345 Oakland Ave. FE 5-9441
Co-operative Real Estate Exchange

BUY OR SELL
I will personally buy your property or will sell it for you and show you how to get cash if the price is reasonable. Call now and let us prove it.
R. D. RILEY BROKER
509 Elizabeth Lake Rd. FE 4-1187

LISTINGS WANTED
We have many buyers waiting for all kinds of residential property in the Rochester area.
511 Main St. 1849 E. Auburn Rd.
Roger B. Henry, Inc.
OL 1-9111 OL 1-9121
Rochester, Mich.

WILL BUY OR LIST YOUR LAKE property. Purchasers waiting. Office 8800 Commerce Rd. Ph. Pontiac EM 3-3311

R. F. McKINNEY
UNiv 1-5798

DOG HOUSES
BUNGALOWS
ANYTHING
Cash in 24 hours for your equity. Call now.
Edw. M. Stout, Realtor
Open Eves. Till 8:30
77 N. Saginaw St. Ph. FE 5-8165

CASH FOR EQUITIES
Client wants well-located modern 5 or 6 room home.
ROY KNAUF, Realtor
26½ W. Huron OA 8-3339 FE 2-7421

LISTINGS WANTED
In and around Pont.
HARVEY WILSON
Lapeer Real Estate
FE 2-8682 FE 2-9657
FE 2-6997 or OA 8-3760

We Specialize
In properties located in Waterford, Springfield & Independence Twps. For fast action & top dollar, list with us!
Clarkston
Real Estate
20 S. Main, Clarkston, Mich.
MAple 5-5821

CASH
FOR YOUR HOME EQUITY
GORDON ARNOLD
210 S. TELEGRAPH
FE 5-0676 FE 5-5783

TRADES
We are specialists in trading. We are gaining a reputation as the leading traders of the Pontiac Area. Do not feel obligated, call for an appointment to discuss the possibilities of trading your Real Estate. We have homes, farms, incomes, business opportunities and Northern resorts listed for trade.
DORRIS & SON REALTORS
752 W. Huron Phone FE 4-1567

Rent Apts. Furnished 33

1 ROOM, PRIVATE BATH SUITable for 1 adults. Erb Apts. FE 5-2203.

1 BEDROOM APT., MODERN, adults. Corner Elizabeth Lake & Union Lk. Rd. Schneider. MA 4-1554.

2 CLEAN ROOMS ON BUSLINE. Private entrance. Adults only. 286 S. Jessie St.

2 ROOMS AND BATH PRIVATE entrance, 99 Franklin Blvd.

2 RMS. ADULTS ONLY. 81 Auburn Ave.

2 RMS. PRIVATE ENTRANCE and bath. FE 5-8466, 184 Mt. Clemens St.

2 ROOMS. CLEAN. QUIET LOCATION. close in Suitable for 1, 2 or 3 gentlemen. FE 2-5236 186 N. Perry.

2 ROOMS, $12.00, 3 ROOMS, $15.00 a week. 75 Clark.

2 ROOMS. UTIL. FURN. ADULTS only. 258 Orchard Lake Ave.

2 DELUXE APTS. AT CLARK'S corner. 1 blk. west of Blue Sky. Couples or bachelors. Baby welcome. 2088 Commonwealth. FE 5-2706.

2 ROOM FURN APT. NO CHILdren. Close to town. FE 2-7821.

2 RMS. AND BATH, BASEMENT apt. FE 5-1560.

2 ROOM, PRIVATE ENTRANCE & bath. Utilities. Lake privileges. OR 3-1375.

2 ROOM APT. NICELY FURN. Reasonable. Close in. FE 2-2181.

2 ROOMS, PRIVATE ENTRANCE, downstairs, 193 Baldwin. FE 4-6215.

2 ROOMS, EVERYTHING FURN. 5 minutes' walk from town. No drinkers or children. 73 Fairgrove.

2 ROOMS, PRIVATE BATH adults only, 287 Oakland Ave.

2 ROOMS, PRIVATE BATH & ENtrance, 2 adults. 100 Norton.

2 LARGE ROOMS. NEWLY FURN. 73 Norton.

2 ROOMS
Pvt. bath util. furn. Close to downtown. FE 4-2579. Before 8 or FE 2-3445.

2 ROOM APT. NICELY FURPerry.

2 ROOMS, SHARE BATH, SMALL baby welcome. No drinkers. FE 4-0644.

2 ROOMS, NEWLY DECORATED, private entrance and bath. 111 N. Telegraph. Appiy 79 Clark.

2 ROOM FURN. 1 BABY ACCEPTed, newly decorated. FE 4-1175.

3 NICE LARGE ROOMS. UTILities. Private entrance. Washing privileges. Garage. 109 Norton.

2 ROOMS AND BATH, PRIVATE entrance, no children. 173 State. FE 2-5891.

2 ROOMS. CLEAN, NICELY FURN. Pvt. home. Adults, 221 State.

2ND FLOOR 4 ROOMS, BATH and garage. West side, available now. FE 2-4644 or FE 2-2340.

2 ROOMS NEWLY DECORATED, nicely furn. Private bath & entr., 2 adults. FE 5-2766.

LARGE ROOMS DOWNTOWN, inquire 22 Auburn, office in rear.

2 AND 3 ROOM APTS. PRIVATE bath, newly decorated. 79 Clark.

2 ROOMS AND BATH, BABY WELcome. 235 Florence.

4 RMS. AND PRIVATE BATH. FE 2-7579, 151 N. Jessie.

2 ROOM PRIVATE BATH. FE 4-0808 & FE 4-6700.

2 ROOMS FURN. $10.50 A WEEK, no drinkers. FE 4-2362, 83 Center St.

3 ROOMS, PRIVATE BATH & ENtrance. FE 8-2794.

2½ ROOMS, COUPLE ONLY. CALL FE 4-7395 after 6:00 p.m.

3 ROOMS AND BATH IN PONTIAC, baby welcome. MY 2-1981.

3 ROOMS AND BATH. NICELY furn. and decorated. Cool. Close in, $20 per week. FE 5-9066 after 4 P.M.

3 FURN. NEWLY DECORATED rms. Walking distance. Call after 3:30. FE 2-3043.

3 ROOMS AND BATH. LOWER. 5 months while owners are away. FE 4-6725.

3 ROOMS, NEWLY DECORATED, close ot bus and down town Reasonable. FE 8-3152.

3 ROOM APT. 1ST FLOOR, CHILdren welcome, close to school. 40 Edison St., FE 5-2695.

3 LARGE ROOM APT. 210 E. Wilson.

3 ROOM BASEMENT APT., Nicely furn. All utilities furn. Near Auburn Heights and bus line. $55 monthly. FE 8-3139, 2822 Leach Rd.

3-ROOM, NEWLY DECORATED, ground floor. Lake privileges. No children. OR 3-5833.

3 RMS. PRIVATE ENTRANCE, shower bath, modern, ideal for working couple. Near bus line. No drinking and references required. FE 5-8413 during the day. FE 2-2974 after 6 p.m.

3 AND 4 ROOM APTS. NEWLY decorated, near bus line. Call FE 2-0661 after 6, FE 5-5322.

3 ROOMS AND BATH. 1065 NOkomis, off Cass-Elizabeth Rd.

3 RMS. ALL PRIVATE. FE 2-5573

3 ROOMS AND BATH
31 Stowell

3 RMS. NEAR BUS LINE, ADULTS or working girls. 88 S. Francis.

3 ROOM FURN APT. PRIVATE bath & entrance, oil heat. ½ block to bus line. Christian couple only. 59 Hudson off Baldwin Ave.

3 AND BATH UPPER, NICELY furn. Couple only. 36 Center. FE 5-4719.

3 ROOM LOWER, COUPLE, REFences required. FE 2-5262.

3 ROOMS & BATH. NICELY furn., good location, prefer working couple or business lady. FE 2-5902.

3 ROOMS, PRIVATE BATH & Entrance. $16 weekly. 1 child or baby welcome. Apply 806 St. Clair St., 1 block east of Baldwin, north of Montcalm.

3 RMS. FURN. APT. BABY WELcome. 49 Clark St.

3 ROOMS, NEWLY DECORATED. Private entrance and bath. 87 S. Parke St.

3 ROOMS AND PVT. ENTR. 1 child welcome. FE 5-9835.

4 RM APT. SUITABLE FOR girls. FE 4-1656.

4 ROOMS, UPPER PVT. ENTR. OL 1-5681.

4 RMS. AND BATH, WEST SIDE. Apply at 95 Dwight St.

4 ROOMS FURN. OR UNFURN. Upper. Private. FE 2-5408.

5 AND BATH LOWER, UTILITIES furnished $25 weekly. Deposit, no drinking. MY 2-6186.

5 ROOMS AND BATH, BALDWIN Ave. FE 4-1039 after 9 p.m.

6 LARGE RMS AND BATH. State St. Phone FE 5-5104.

ALL MODERN EFFICIENCY
2 rms. and private bath, ideal for working couple. 70 S.

For Sale Houses 43

MY EQUITY IN A 7 ROOM INcome, convenient location. FE 5-5822.

5 ROOM MODERN, ONLY $1500 down. 4 rooms modern only $1250 down. Several others priced right for colored.
P. W. DINNAN
FE 4-2577 66 W. Huron

5 ROOMS, BATH, SMALL DOWN payment. Commerce Twp. Owner. EM 3-2059

HOUSE WITH 1 ACRE OF LAND on paved rd. at 1184 Livingston Rd. near M59 and Milford Rd. Total Price $6750 with terms. Call after 7 P.M. Phone Milford MUtual 4-3579.

BUILD

Will build 2 or 3 bedroom shell home on your lot. No down payment. FE 5-5078

A BEAUTY FOR YOU
3 BEDROOM
BRICK RANCH
Open Sunday
12 - 7

Natural fireplace, large living and dining area, beautifully designed kitchen, large activities room, spacious lot. Don't miss this terrific buy.

WE TRADE
DIRECTIONS
Auburn Rd. to Livernois 1½ miles south to Booth Rd. and model.

KUSCHELL
MI 6-4133

Owner Selling

Ranch home 3 bedrooms, 2 baths, recreation room, screened porch, gas heat, heated garage, fireplace, landscaped corner lot 170 x 120. $16,900 with substantial down payment. Call FE 4-4738 for appointment.

LAKE ORION HOMES
SEVERAL CHOICE LAKEFRONTS
WALTER GREEN. MY 2-5831

GI'S $250 DOWN
PLUS COST
$68 MO. INCL. TAXES
FULL PRICE $12,000
BRICK AND FRAME RANCHES
3 BEDROOMS
1½ BATH
LIVING ROOM 24 x 12 9
LOTS, 80 x 325
Near school and shopping Homes now ready to select your colors. Located on Milford Rd. 1 mile N. of Highland Rd. (M59).
OPEN
1:00 to 7:00 Sat. and Sun.
KUSCHELL
MI 6-4133 JO 6-1528

WILL BUILD BRICK ranch-type home on your lot. $560 dn. $50 per mo. Complete on exterior. Nicholie & Harger, 33 W. Huron. FE 5-8183

ROOMS, $4750. $1050 DOWN. ALSO 6, 7 or 8 room houses of all kinds, priced right. Also apts. from 2 to 9 families, priced right.
P. W. DINNAN
FE 4-2577 66 W. Huron

BLOOMFIELD TWP.
Woodward-Square Lk. Rd.
4 BEDROOM RANCH
$19,300—$4,300 DOWN
Gas heat, nat'l fireplace, 1½ baths, wet plaster. Large rooms and closets. 75x190 lot. Low taxes. Model open daily. 121 Highland Dr. ½ mile off Square Lake Road. 1 block west of Woodward. Wm. Beattie FE 5-7692

4 FAMILY INCOME. GOOD RENter and location. 343 Irwin St. FE 4-9697.

FOR SALE BY OWNER 5 ROOMS with basement. Carpeted living room, 1 car garage. Large lot 68 x 318. Williams Lake FE 5-2020.

6 ROOM, OAK FLOORS, PLASTER walls, full basement, oil heat, large lot, black top streets, perfect in and out. 10 days possession. $900 down — $69 per month includes taxes and insurance. OWNER FE 5-0676 or FE 5-9783.

OVERLOOKING LAKE A MODern 6 room 1½ story home overlooking Bridge Lake. $1700 down. LADD'S INC. OR 3-1231 or FE 5-9291, 4286 Dixie Hwy. Drayton Plains.

TEMPLETON
NORTH SIDE
Nearly new very attractive 4 room and bath, oak floors, full basement, oil furnace, water heater, aluminum storms and screens. Cleared lot, nicely landscaped. Fye cond. and quick possession. Substantial down payment.
COOLEY LK. AREA
Completely modern 4 rooms and bath. Oil furnace, breezeway and attached garage. Large lot and lake priv. Just off Cooley Lk. Rd.
CEDAR ISLAND LAKE
Modern 4 room and bath. Full basement. Oil heat, extra lot $1,000 down.
K. L. Templeton, Realtor
2339 Orchard Lake Rd. FE 4-4563
After 6, call FE 2-9602

NICHOLIE
NEAR DONELSON SCHOOL
$800 dn. 4 rms., full bath, bsmt., new auto. furnace & water heater — Insulation, storms, screens, fenced rear yard, nice neighborhood. Full price $8,000. It's vacant.

438 W. IROQUOIS ROAD
Excellent 7 rm. home. Carpeted living & dining rooms. Nice kitchen, den insulation, storms, screens, good bsmt., gas heat. 2 car garage & many other extras. Asking $13,950. Very reasonable, terms.

WALTON-JOSLYN AREA
4 rms., full bath. Living rooms 14x20 plus a 10x10 dining L. Both carpeted. Bsmt. has auto. oil furnace & water heater. There's insulation, storms, screens. 2 car garage & 4 lots. Reasonable at $13,500, terms.

NORTHSIDE $500 DN.
4 rms., full bath, bsmt, furnace, nice high lot. Handy to school, stores, bus. An excellent buy at $6,000 with $65 mo.

NICHOLIE
& HARGER CO.
33 W. Huron FE 5-8183

KNUDSEN
Seminole Hills
Nearly new brick home with attached garage and paved drive. Beautifully landscaped 75' lot. 1½ baths and fireplace. Includes carpeting and drapes. Call now.

Built in 1930, this 6 rm. and 1½ bath home is really a dandy. It has received some modernization and has been well maintained. It has a log burning fireplace, a 2 car garage and a well landscaped yard. See it.

WM. H. KNUDSEN
REALTOR
810 Pontiac State Bank Bldg.
Phone FE 4-4516

OPEN
SATURDAY—1-5 P.M.
LAKEFRONT
527 S. PONCHARTRAIN
Beautiful 6 room ranch type home with 175 feet on Cedar Island Lake. Automatic oil heat. Wonderful sandy beach. Located in neighborhood of homes up to the $30,000 class. Takes only $6,750 down to handle. Take Elizabeth Lake road to Oxbow Lake road, then follow open signs to the lakefront home you've always dreamed of owning.

WARD E. PARTRIDGE
REALTOR FE 4-3581
1050 W. HURON ST.
Open Eve. 7 to 9

For Sale Houses 43

Sylvan Lake Village
Sam Warwick has several new ranch homes with 3 bedrooms, bath and wash-room. With or without basements, massive fireplace with studio ceiling. Really makes a beautiful living room. The all-Crosley kitchen with table top stove, built-in oven, dishwasher, and metal cabinets, makes a kitchen to admire. Construction features are tops, best grade fir lumber, face brick, aluminum window and screens. Real plaster. Real tile. Amble gas air heat. Reinforced concrete driveway to 2-car garage. City sewer and water installed 1 block from private city bathing beach. Price $23,750. up. Open Sundays on Cheltingham Rd. Or call for appt. FE 4-5090, FE 2-2106

"BUD"

East Side
2 Bedroom Bungalow with attractive living room, wall to wall carpeting, separate dining room, kitchen with breakfast bar, plastic tile bath, full basement, auto. hot water, glass enclosed front porch, 1½ car garage, 2 lots. Priced at $9,500.00 with only $2,000.00 down.

Summer Cottage
4 rooms, frame construction, 2 lots. Includes water, lights, stool and shower, oil circulator heat, utility room. Immediate possession. Priced at $3,950.00 with $500.00 down, balance on land contract at $50.00 per month.

NICHOLIE
Realtor
49 Mt. Clemens FE 5-1201
Eve. Mrs. Kelchner FE 4-8773

$300 Down
New 3 bedroom house with basement, complete exterior unfinished, interior, wiring included, large lot. OR 3-2837.

STOUT'S
Best Buys Today

SMALL FARM. Located on M15 north of Clarkston. 5 level acres, small barn, chicken house and 5 room home. An excellent spot for family. Acreage alone worth ½ the selling price of only $6950 with $1450 down.

EXCELLENT 2 family home located on the west side consisting of large 3 room and bath up, and 6 rooms and bath down. Large kitchen with Youngstown cupboards, large landscaped lot, 2 car garage and paved street. Only $12,500 with $3100 down.

MUST SELL this 4 room home with 2 lots for only $5900 down. House has oak floors, plastered walls and close to schools and bus line.

AVON TWP. Cute 2, bedroom ranch style home located near new Avondale High School. Full bath, oil furnace, storms and screens and large utility room. A real buy at only $9450 with $1900 down.

ANOTHER TWO Family located in Keego consisting of 11 rooms, 3 lots, 2 car garage, sun porch, lots of flowers and shrubbery. Owner will trade for small home in Pontiac. Only $1500 down.

Edw. M. Stout, Realtor
71 N. Saginaw St. Ph. FE 5-8165
Open Eves. Till 8:30

LAKE HOME
WATKINS LAKE — $1,500 down, nice high location for this very neat and clean bungalow, large carpeted living room with fireplace, dining L, attractive kitchen, 2 bedrooms & bath down, disappearing stairs to large spare bedroom, glassed & screened front porch and MORE. CALL NOW.

J. R. Hiltz
REALTOR
1011 W. Huron FE 5-6181
Open 9 to 8

EAST SUBURBAN
Modern 6 room home featuring 2 bedrooms, living room, kitchen, bath, 2 new unfinished rooms on rear, full basement, gas heat, and large lot. Full price only $7,950. $1,000 down. Call

J. A. Taylor
REALTOR INSURANCE
100 Oakland Ave. FE4-2544
Open Eves. Free Parking

KENT
Established in 1916
OPEN
SUNDAY 1 to 5 P.M.
REDUCED PRICE
OWNER SAYS SELL

SPACIOUS SUBURBAN HOME on paved road, beautiful corner lot, well landscaped with shrubs, flowers & large shade trees, 2 car garage and wide paved drive. Yes, this lot is beautiful, but just wait until you see inside the house. The pleasant, uniquely arranged, exceptionally large living room has a nice view from its picture widow of a well kept, desirable neighborhood. Carpeting like new in all rooms and tastefully decorated too. You'll be delighted with the big bedrooms, a very nice tiled bath & shower. Last but not least, the kitchen is really a spacious one with lots of well arranged cabinets & extra large dining area. All this and lake privileges too for only $12,500—low down payment. See this bargain at 4070 Sashabaw Rd.

FLOYD KENT, Realtor
QUALITY BUILT HOMES office
2200 Dixie Hwy. near Telegraph
FE 2-0123
AMPLE CUSTOMER PARKING

GILES
$500 DOWN
Located in the City of Keego Harbor, near a good school, this white frame is a good buy for someone with low monthly payments and the full price is only $4500. Hurry on this one for it will go fast.

WEST SIDE
A large family 7 room home near West Huron St. Consists of 3 bedrooms, large dining room and a double living room. Also full basement and a 1 car garage. Plenty of shade and landscaping. Call for further information.

SELL OR TRADE
For 1 family home, income worries are solved by this 2 family brick duplex. 4 rooms and bath each unit on the ground floor. Separate furnaces, utilities, etc. Large 100' lot on a paved street. See this one and compare the price for value.

GILES REALTY CO.
92 W. Huron FE 5-6175
Open 9 to 9

For Sale Houses 43

"The Beautiful Eldorado"
Located in beautiful Clarkston Gardens with blacktop streets & fire hydrants, 3 large bedrooms. Ceramic tile bath. Large living room with wall windows. Large kitchen with eating space. Face brick ranch house with both FHA and VA terms. For further information call MAple 5-1114.

"Modern Living"
Be in before school starts. LORRAINE MANOR. 3 bedrooms, full brick with sewer, water, and black topped street. Beautiful mahogany kitchen, large living room, tiled bath, gas heat and incinerator, storms and screens. VA and FHA terms. Call model for further information, 1 to 8 p.m. FE 4-4100.

WHITE BROS.
REALTORS
Phone OR 3-1295
Open Eves. 'til 9 — Sun. 1 to 5
5 ROOM HOME FOR SALE. $4900. FE 5-7420.

MULTIPLE LISTING SERVICE
OPEN EVENINGS & SUNDAYS

SYLVAN SHORES
Beautifully built and designed 3 bedroom bungalow, plastered walls, oak floors, ceramic tile features throughout. Well planned tiled basement including tiled recreation room, storage and utility, gas heat appealing landscaping affords privacy to the outdoor living area, garage, circle drive. Near bus and stores.

UNION LAKE FRONT
Beautiful bi-level home, knotty pine exterior, natural fireplace, recreation room, auto heat. Excellent location on high landscaped lot. Priced right.

NORTH SIDE
Almost an acre in very desirable section on North Side of Town rooms, 3 bedrooms, full basement, plastered walls, oil auto heat. This home built in '53 and is in excellent condition. Priced at only $12,900-good terms.

NORTH SUBURBAN
Owner leaving state and will sacrifice for quick sale. 2 bedroom modern home, beautiful bath, nice kitchen, large utility room, extra large lot $8500. Small down payment.

HOME MART
REALTY CO.
1062 W. Huron FE 5-9407

WALLED LAKE $1500 DOWN. Ranch-type 2 bedrooms, 3 yrs. old. Large corner lot. Backyard fenced. Aluminum storms and screens. By owner. MA 4-2796.

BEDROOM OTTAWA DR. BRICK, carpeted, loads of storage space, paneled rec. room, attached 2-car garage. FE 2-7396.

ROCHESTER AREA. MODERN 4 bedroom house 2 car garage. Oil furnace. Bath and ½. At terms of $3000 down, price $11,500 down price $11,500. At $6000 down, price $10,900. Charles Melick, 929 W. Fifth St. Phone OL 6-611.

YEAR ROUND HOME ON LAKE, retaining wall. Beautifully landscaped extra lot. English Villa. 2222 Kingston Rd. Pontiac Lake. Open June 30 and July 1st. Price $17,500. TO 8-9227 Detroit. EL 6-0996 Birmingham. OR 3-1182. Pontiac Lake.

CRESCENT LAKE. MODERN 3 bedroom home, lived in 6 months. Must sell. Down payment cash or trade for equal value. See owner anytime. Ells Lake Rd. to Clarkston to 3655 Rivard.

BY OWNER, NEARLY NEW 5 RM. house, full price $7,700. Low down payment. FE 2-1462.

BY OWNER
2 story frame corner lot. Newly decorated. 2 large bedrm., large closets, plastered walls, full basement, large front porch. Anchor fence. $9,900. $1900 down. 421 N. Saginaw. After 4:00 p.m.

West Side—Special
Spacious 6 room two story home well located on quiet, paved street. 20 ft. living room with fireplace and all tastefully decorated. Cool screened porch and recreation room with fireplace. 1½ car garage. Deep shaded lot. Price $13,500 terms.

Sylvan Shores
Located near lake park, sand beach, Donelson and St. Benedicts schools. 7 perfect rooms, breakfast nook and knotty pine recreation rooom. Wall-to-wall carpeting, draperies and extras included. 2 lots with nice shade, fruit, and flowers. 1½ car garage. Truly an ideal growing family home.

$900 Down
730 Cameron St. Like new 5 room bungalow near Emerson school. Full price $6,950. Vacant so you can move right in.

JOHN
KINZLER
670 W. Huron St.
Phone FE 4-3525 or FE 2-0629 Eve.
Multiple Listing Service

OPEN
SAT. AND SUN. 17
348 SOUTH EDITH
Your last chance to buy Pontiac value homes, compare before buying, all these features, ranch type styling, plastered walls, gas heat, fully insulated, paved street, yes and only $7495.00. $49.00 per month includes taxes and insurance.

Outstanding Scott Lake front 100 ft. of nice sandy beach, large 4 bedroom home with basement, recreation room, overlooking lake, 2 car garage, beautifully landscapped yard, it will be a pleasure to show you.

MUST SELL
Priced reduced and immediate possesion. Cass Lake and water frontage only $7000.00, easy terms, must I say more.

Russell Young
REALTOR-BUILDER
412 W. Huron FE 4-4525

INCOME
5 rooms and bath down; 2 rooms and bath up. Full basement, gas heat, incinerator and water softener. 2 car garage. Full price $11,000 with terms.

FURNISHED
2 bedroom home built in 1955. Full basement, oil heat. Down payment $2,350.

WATERFORD LOT
High and dry, 67 ft. frontage on canal. 262 ft. deep. Access to 5 lakes. Excellent location. Full price $4,500.

NEW FHA
3 bedrooms. Oil or gas heat. Large lots. $1,100 moves you in. Balance at $50 per month. SEE OUR MODEL TODAY.

IVAN W.
SCHRAM
FE 5-8091 REALTOR FE 8-9471
1711 Joslyn corner 3rd
Open Eves. & Sun. Res. FE 5-2564
MULTIPLE LISTING SERVICE

MODEST MAIDENS **By Jay Alan**



"Of course I need two diamond necklaces — I have a very long neck!"

For Sale Houses 43

3 BEDRM. HOUSE, WATKINS LK. $8500. $1000 down. OR 3-2031.

3 BEDROOM RANCH HOME. Excellent location. Close in. Very large living room. Modern kitchen. Plastered walls. Oak floors. Large 1½ car garage. Large lot $13,500 terms. LADD'S INC. OR 3-1231 or FE 5-9291, 4286 Dixie Hwy. Drayton Plains.

COUNTRY LIVING A 5 ROOM modern home on 4 acres. Excellent site for berries, chicken and fruit to provide an income when retiring. $2500 down. LADD'S INC. OR 3-1231 or FE 5-9291, 4286 Dixie Hwy. Drayton Plains.

4 ROOM HOUSE WITH BATH. East side. 2 lots. $2,600. Will take car as part down payment. FE 3-7502.

PRIVATE BUILDER HAS 3 BDRM. full basement house. Corner lot, lake priv., $12,200. Will consider small house or lots on deal. 5505 Clinton River Dr., Crescent Lake. Also starting 3 bdrm. shell home. Full basement, lake priv. FE 4-9681 or FE 5-0242.

3 BEDRM HOME FULLY FURN. Next to park. $1,750 for equity. 134 W. Fairmount. FE 5-4060.

BY OWNER SEMINOLE HILLS. 4 bdrm. home. Natural fireplace, garage, etc. Small dn. payment. FE 4-9413 for appointment.

COUNTRY LIVING
This home is brand new & ready for immediate occupancy. Located 3 mi. northwest of Clarkston on a large suburban lot with lake privileges just a few steps from your door. 3 large bedrooms with spacious closets. Beautiful living room with dining L and picture window. Full colored bath with built-in vanity. The kitchen should meet with the housewife's dreams with such features as Eating space, handy pantry plenty of cupboards built-in exhaust fan and window overlooking lake. The full basement is partitioned off for recreation room. Double laundry trays, automatic oil heat. Electric hot water heater and the yard has been seeded and has trees & shrubs. Yours for just $1,600 down. $85 per mo. Full price just $14,400. Call for appointment.

Clarkston
Real Estate
20 S. Main Clarkston, Mich.
MAple 5-5821

3 FAMILY INCOME. ALL RENTed. Bringing in $90 per week. $13,500 with $3000 down. Owner, 453 Orchard Lake Ave. FE 8-1431.

LOOK!
8 Marshall St. Modern 4 down —3 up. Gas heat. Laundry tubs. Garage. Paved drive. Terms.

2 vacant lots in both. Both have sewer and water in street.
CUCKLER REALTY
236 N. Saginaw FE 4-4091

O'NEIL
MULTIPLE LISTING SERVICE

SMART, NEW, BRICK — 3 bedroom 1 story and so very attractive! The 17 ft. kitchen with its birch cupboards would delight any woman. The bath is fully tiled 1½ car attached garage. At a mere $15,500, there is no better value in Oakland County. Terms.

WEST SUBURBAN—Attractive 2 bedroom bungalow sitting on nice corner lot. Large bedrooms with good closet space. Nice size living room. Kitchen with ample cupboards, and eating space. Full basement with oil automatic heat. Only $8,750.

HURON GARDENS SPECIAL with $900 down. Immediate possession on this freshly painted 2 bedroom bungalow. Full bath. Extra lavatory in utility. Oil floor furnace, automatic gas water heater. Full price only $7,900. Completely fenced lot. See it today.

ALL THE BEAUTY OF lap siding but with durability of brick — aluminum of course. 5 oversize rooms, featuring a full dining room, an especially nice kitchen with oodles of cupboards and ample table space, and the bedrooms will easily hold twin beds. Even the bathroom is very large. Full basement with a 2nd fireplace. Over size 2 car garage, plastered and attached. Huntoon Lake area. You be first to see this lovely home.

FOR COLORED GI'S—Large home with living room, dinette, kitchen, 2 bedrooms and tiled bath. Plastered walls, oak floors, expansion attic and full basement with gas heat. Nice large lot. Garage. $600 plus costs down.

RAY O'NEIL, Realtor
262 S. Telegraph Open 9-9
Phone FE 3-7103 or OR 3-2904
Co-operative Real Estate Exchange

CUSTOM BUILT
3 bedroom home 24x38 on foundation. Lovely ranch type bungalow with oak floors, plastered walls, vestibule entrance, modern kitchen, 2 linen closets, 2 dining spaces, full basement, auto. heat and hot water and many other extras. Full price $9,900 on your lot. We have also good building lots.

NORTH END
Good solid 2 bedroom bungalow with room up for another 2 bedrooms. Situated on 3 lots with full basement. Auto. heat and hot water, oak floors, vestibule entrance tile bath and lovely fireplace. Full price just $11,000. CTC.

AUBURN HEIGHTS AREA
2 bedrooms with Vinyl tile bath, located on better than 1 acre of ground. Has auto. oil heat and the full price is just $5,495 with terms.

George R. Irwin
REALTOR 269 Baldwin Ave.
FE 5-0101 or FE 8-0585
If No Answer, Call FE 2-8846
Co-Operative Real Estate Exchange

For Sale Houses 43

ROCHESTER AREA
Lovely old Colonial home, 7 bedrooms, 2 baths, fireplace, barn, chicken house, garage 24x24 in a beautiful setting of stately trees. Plenty of flowers, shrubs & fruit trees. Wonderful family or convalescent home. 10 acres of level fertile land. These buildings are in excellent condition. Substantial down payment. Priced attractively.
Dorothy Snyder Lavender
REALTOR
3140 W. Huron FE 2-4411

BY OWNER
Home and 56 lots, 4 bedrooms, 30x22 living room, large sitting room, extra large dining room, large kitchen, 3 piece bath, garage, large shade trees, all kinds shrubs, 10 miles from Pontiac. Near all lakes, school bus at door. All for $10,000 with $3,200 down. No real estate agents. Phone EM 3-0161.

7 ROOM FACE BRICK YEAR around lake front home. 2 fireplaces. Beautifully landscaped grounds. 2 car garage. Breakwall. Strictly private. OR 3-2736.

3 BEDROOM, UNFINISHED house, good location. Will consider good housetrailer as down payment. FE 2-1104.

LARGE AND SMALL HOUSES IN Pontiac at Keego and near Walled Lake.
ROSE McLARTY
FE 2-2162 or FE 5-3578

OFF AUBURN BY OWNER. 2 bdrm. modern bungalow on ½ acre. Full basement. New gas furnace. 2 car garage. Plenty of shade. Cash to mortgage. No dealers. FE 2-2290.

JACK LOVELAND
188 Cass Lake Rd. Keego Harbor. FE 2-4875 FE 4-1661

3 BEDROOM SHELL. GOOD LOcation, sacrifice for cash. Call after 6 p.m. FE 8-2350.

110 FT. OF FRONTAGE ON Union Lk. Rd. 2 bedrms., living room, kitchen and bath. All wired. Septic tank and rough plumbing. Walls are covered with dry walls. Ready for decorating. Only $6,900 with $1,500 Dn.

Large landscaped lot. 2 bedrms., possible 3. Living room, dining room with lovely kitchen, basement. 1½ car garage, $10,990. Easy Terms.

Modern 9 room farm home. 4 bedrms., on large wooded lot. 2 car garage. Lake priv. $16,000. Terms.

LAKE LOTS
Pinecrest Shores on Bogie Lk. 80 x 210 ft. also lots on Union Cedar Island, Long and Carroll Lks. As low as $2,500. Easy Terms.

T. G. Trocke
REALTOR
1648 Union Lake Rd. EM 3-4671

BUSINESS AND PROFESSIONAL man. Would you like to live in a subdivision of families like yourself? Then see one of these. Attached garage, fireplace, tile bath with ganity, tile basement with bath. Lot 75 x 150. Priced at $24,900. Unusual 3 bedrm. ranch. Tile bath with vanity. Wardrobe with closet. 2 car attached garage. Large covered terrace. Priced at $24,200. The above homes are in South Bloomfield Highlands Subdivisions where low taxes prevail.
C. R. HOLCOMB & SON
4120 N. Woodward Royal Oak
LIberty 9-1000

MY EQUITY IN 7 ROOM BRICK with finished attic, gas heat. FE 2-1644.

NEW 5 ROOM & BATH PRACtically finished. Low down payment. 1 block from Oakland Lake. ½ block from Sashabaw Lake. 50 x 150 ft. lot. Call FE 4-7588.

BY OWNER, 3 BEDRM. HOUSE. 5456 Dixie Hwy. near Waterford. 80 by 250 ft. Reasonable. OR 3-9021.

BY OWNER
Will swap 2 bedrm. modern lake home for car, housetrailer, boat, etc. as down payment. Full price $4,950. FE 5-8078.

5 Sightly Acres
Near Clarkston
Nestling atomp a gently sloping knoll and surrounded by lawn and shrubbery, is this lovely 1952 red brick bungalow with attached 2 car garage. Heavily carpeted living room with huge wall fireplace. Cozy den with barbecue fireplace. Base Ray h. w. heat. Bright, cheery kitchen nice roomy bath. Panoramic view from every room, among other fine county homes $6500 down.

$1,100 Down & $61 a Mo.
Nothing more to pay on this 1954 suburban bungalow, with gleaming oak floors and plastered walls. Neat and attractive inside and out. Access to good fishing lake.

3 Bedroom Ranch
Lovely new suburban BRICK with excellent basement and recreation space. Gleaming oak floors, plastered & painted walls, ceramic tile bath, oil heat. Spacious kitchen, birch cupboards. All rooms are large and cheerful. 89x160 ft. lot, good neighborhood exceptional value at $15,250 terms.

Giroux-Franks
GENERAL REAL ESTATE
4395 Dixie Hwy. OR 3-8701
Open until 8, Sun. 1-5 p.m.

$55 Per Month
Will buy you this mature 5 room home with lake privileges on Middle Straits. 1 car garage. 2 lots. Only $7500 with reasonable down payment.

For the Smart Buyer
An almost new 5 room home with tiled bath. Features large linen closets; mercury switches; very modern kitchen; and other luxuries. Privileges on Cass lake. Only $11,250 with $2500 down.

SYLVAN
REALTY CO.
2383 Orchard Lake Ave. FE 8-9418

For Sale Houses 43

MORE
For your money! 2 bedroom ranch type near Crescent Lake. Plastered walls. Tiled bath. Large living room, 1½ car garage. Lake privileges. Automatic oil heat. Only 2 years old. $10,900. $1,500 down.

PEOPLE
Admire this fine full log home overlooking Twin Lakes Golf Course with over 160 ft. frontage on Pontiac Lake. 20x25 ft. living room with natural fireplace. 3 bedrooms, dining room, very nice kitchen. Basement. 2½-car garage. Oil heat and hot water. Carpeting and drapes. Many many nice features. $18,000 terms.

DEAL
On this house today! 1½ story frame. Full basement. 2-car garage. 2 bedrooms down, living room, dining room, enclosed heated sun porch. Oak floors, gas heat and hot water. On paved street. City sewer and water. On paved street. All for only $7,800.

WITH
Just a small down payment—you can enjoy this fine 2 bedroom frame near Williams Lake. Large landscaped lot. Oil heat, wood floors, modern kitchen, tiled bath, good neighborhood. Excellent condition. $8,250. Easy terms.

WHITE BROS.
REALTORS
Phone OR 3-1295
Open Eves. 'til 9 — Sun. 1 to 5

OUR OFFICE WILL BE CLOSED from June 30 to July 10
GEO. MARBLE, Realtor

ADAMS
COLONIAL HILLS
$28,500 equitable approved 3 bedroom brick beauty in one of the Pontiac area's finest new communities. Horizontal sliding aluminum windows, ceramic tile bath with vanity. Fireplace, wall to wall carpeting in living room and dining room, attached garage. This outstanding home is shown by appointment only.
AUBURN HEIGHTS
Spacious 3 bedroom brick ranch home with bath and one half. Built-in bookcases in den. Full basement, oil heat, 2 car garage. This comfortable home was built just 2 years ago. In Auburn Manor on one acre lot. Shown by appointment.
FOR COLORED
If you are looking for clean, large airy rooms, this is it! 2 bedrooms, full bath, kitchen, dining and living room, full basement. Fenced in yard on pavement ½ block from bus and stores. A steal at $7,500 with $1,500 down.
ADAMS REALTY CO.
382 Auburn Ave. FE 2-7053
After 5 call
OR 3-4923 FE 8-2093 FE 8-1651

ROCHESTER
3 beroom frame with full basement, has storms and screens, auto. heat close to public and parochial schools. Better see this one today. $25,900 down.
FRANK SHEPARD
OL 1-7511 Rochester

GI'S
Approx. $550 down, sharp 3 bedroom 1½ baths ranch. Beautiful surroundings.
$750 DOWN
AUBURN HEIGHTS
Purn including new power mower, large 3 rooms and bath, utility, attached garage. Huge lot. Full price $7,450. Owner anxious to sell.
JIM WRIGHT, Realtor
346 Oakland Ave. FE 5-9441

SPECIAL
4 BEDROOM HOME — most everything you desire including lake privileges, rugs and drapes, built in closets & dresser, ceramic tile bath, oil forced air heat, Permutit water softener, fenced in play area in back yard of a well landscaped lot, awning at back and more. CALL NOW—
J. R. Hiltz
REALTOR
1011 W. Huron FE 5-6181
Open 9 to 8

ROCHESTER AREA GOOD FRAM. John Manville siding, 4 bedrooms, 1½ bath, automatic oil heat, double garage, screened porch, paved street. Moving out, sacrifice, $11,500, terms or $10,500, $6,500 down, $40 monthly. Owner 930 First Street, Rochester, OLive 2-0551 for appointment.

MULTIPLE LISTING SERVICE

Bateman
Value You Can See
Show me a mother who doesn't wish for an activities room on the first floor. This home built in 1951 has 3 bedrooms, a 25 ft. living room and a 20 x 17 activities room plus a full basement with gas heat. An exceptionally nice 2 car garage with cement drive. Approximately 1200 sq. ft. of floor space for $11,950. Longfellow School area. Only $2,950 down.

Owner Transferred
Here's your opportunity to purchase a fine home! An excellent location! Lake privileges on "Silver Lake". This home offers 3 bedrooms and den with lovely fireplace, and an attached garage. You'll love the spacious lot with back yard all fenced in and to top it off a patio 12x31. We would like to stress the fact that the price is a very realistic $13,950 with only $1,500 down. Don't miss this rare value.

Oxford
If you desire to live in this pleasant little village you couldn't make a wiser choice than to inspect this new 3 bedroom ranch home located among other fine new homes one block from the grade school. It offers a ceramic bath, custom built kitchen, full basement and recreation room all on a large lot. Priced at $13,950, you'll have to hurry!

Tel-Huron
Immaculate 4 room bungalow built in 1955. 21 ft. living room, custom cabinets in kitchen, wardrobe closets, full basement with gas heat. ONLY $1,950 DOWN. Better call now on this one.

Pine Lake
6 room contemporary home featuring 1½ tile baths, custom knotty pine cabinets. Wardrobe and walk-in closets. Aluminum siding, windows, water softener. All screens. It's complete in every detail. You'll love it. $15,950.

Washington Park
This is the buy of the year. 3 bedroom brick with stone front. Newly decorated inside and out. Tiled bath. Full basement with recreation room and the best of terms available — GI-FHA OR TRADE. Your present equity on the home today. It's vacant.

(It pleases us to please you!)

Kampsen
REALTORS FE 4-0528
377 S. Telegraph Eves. & Sun.
Co-operative Real Estate Exchange

For Sale Houses 43

EXTRA LARGE 4 ROOMS AND bath plus utility room and enclosed sun porch. Small house in rear. 75x150 ft. lot, lake privileges on Elizabeth Lake. Real low down payment. 5475 Lake Vista off Cooley Lake Rd. or call owner at FE 7-0986.

Veterans
Why Pay Rent
No Money Down
Mortgage Costs Only
Monthly Payments Only
$44.62
Plus Taxes & Insurance
Total Price Only
$8,800
5 Spacious Rooms
Loads of Features
All Improvements in a Completely Finished House
Well Insulated
YOU CAN'T BEAT THIS DEAL
MODEL OPEN
DAILY & SUNDAY
21 E. NEW YORK
JUST OFF BALDWIN
Westown
REALTY CO.
PHONE FE 5-0204
DETROIT OFFICE Diamond 1-0320

5 ROOM STONE FRONT ON 1840 Ruby. For sale by owner. Lincoln 7-3962.

BY OWNER 7 ROOM HOME. Full basement. Automatic heat. Built in '53. Near Eastern Jr. High. Cash to present FHA mortgage. FE 8-1713.

GAYLORD
OTTER HILLS — Brick ranch home 25x78. Built in 1955. Built-in oven, range and Barbecue grill in this well planned kitchen. Family room with jalousie windows and outside door. Many attractive features you will be proud to own. Reasonably priced.

NEWLYWEDS — completely furnished 4 room home for only $1700 down. Large lot 100x300 north of City. Call today.

$67.00 PER MONTH INCLUDES TAXES & INSURANCE — Built in 1948 with full basement and two bedrooms. Total price $9350.

LAKE ORION - OXFORD AREA
We have an office in Lake Orion with many good listings. Lake front home a year old for $8000. A year round home lake front for $14,000. Call MY 2-2821 or stop at 102 S. Broadway St., Lake Orion, Michigan.

ELIZABETH LAKE ESTATES ONLY $10,500 — for this attractive home. Perfect for small family. 22 ft. living room, enclosed patio, fenced yard and garage. Reasonable down payment. Call on this now to see this home.
LAWRENCE W.
GAYLORD
136 E. Pike St. Open Eves.
MULTIPLE LISTING SERVICE

COMFORT
Walled Lake, 8 months old, 3 bedrm. brick ranch, 2 baths, oil heat, washer and dryer included. Buy to present FHA balance, or on terms.

COMFORT
Is yours. Pontiac, 2 bedrm., 3 yr. old frame, large living room and bedrms. Aluminum storms and screens. Near grade school and bus.
A. G. ELLIOT AND SONS
SUBURBAN OFFICE
FE 8-1134 MA 6-2503

Vacant
We are offering this 5 room home at 49 Fenely Court at the lowest possible price. 2 bedrooms and bath up, living room, dining rm. and kitchen down. Full basement, coal furnace, fenced back yard, located only 3 blocks from downtown. Full price $5,750 with $750 down.

Immediate Possession
Brick terrace unit on East Side. 3 bedrooms and bath up, living room, dining room and kitchen down. Oil heat, Venetian blinds, extra large 2 car garage and situated on 3 nicely landscaped lots. Full price $11,800.

4 Room Bungalow
Tired of a big house? Here is just the place for you. 2 bedrooms, living room, kitchen and bath all on 1 floor. Full basement, oil heat, 1 car garage, corner lot and paved street. Full price $7,000.

$2,000 Down
Here is a house with plenty of room and closet space. 2 bedrooms, bath and storage space up. 2 bedrooms, living room with fireplace, large kitchen and bath down. Full basement with fireplace in recreation room, oil heat, breezeway to 1½ car garage, corner lot, 70x130 ft. $16,900 with $2,000 down.

Colored Only
3 bedrooms and bath up, large living room, dining room and kitchen down. Gas heat, gas water heater, sunporch, full basement, 2 car garage and 2 large lots. $10,900 with $3,500 down.
K. G. HEMPSTEAD
102 W. Huron
FE 4-8284 Eves. FE 2-3971

VETERANS
WATERFORD
$200 Down
Attractive one story bungalow with full basement, attached breezeway and gaarge, situated on a corner lot with shade trees. Full price $9,500.

STRATHMORE
$300 Down
Rambling home with full basement, carpeted living room, Venetian blinds, extra large 2 car garage and situated on 3 nicely landscaped lots. Full price $11,800.

WM. A.
KENNEDY
REALTOR
3097 W. Huron FE 4-3569
Open Evenings till 9

$250 DOWN
2 bedroom starter home at Walters Lake with easement to lake. $5,250 with $50 per mo.

$295 DOWN
2 bedroom starter home in Clarkston on blacktopped road. $5,495, payments $52 per mo.

$350 DOWN
2 bedroom starter home with large basement. Lake privileges on Williams Lake. Wooded lot.

F. C. Wood Co.
REALTOR OR 3-1235
Corner Williams Lake Road & M59

For Sale Houses 43

**C

For Sale Houses 43

LISTINGS WANTED
MYERS REAL ESTATE, FE 4-4978

BY OWNER, 2 BEDRM. NEW England type bungalow. Indian Village. By appoint. only. FE 5-1682.

NOTHING DOWN

Will build 3 bedroom starter home with basement, on your lot. Wiring included. Small down payment will build on my lot.

Don McDonald, Builder
OR 3-2837

PEARL BLDG. CO.
OFFERS FOR
IMMEDIATE OCCUPANCY
NEW 2 BEDROOM FHA HOMES

$595 Dn.

ALSO
3 BEDROOM
"RANCHMASTER"
COMPLETELY FINISHED
GI & CONVENTIONAL TERMS

GI $670 Dn.

LOW MONTHLY PAYMENTS
2833 Pontiac Rd. just east of Opdyke in Blue Sky Drive-In Theater area

Pearl Bldg. Co. FE 5-7923

We will build on your lot 40x22, 3 bedroom shell house. Cost you $4,370, $110 down, $46 mo., 16 other plans available. See our model. For additional information, contact

RED HORSE CORP.
5019 Cass Elis. Rd.
FE 4-2252 or FE 2-9179

VACANT
Modern 2 bedroom well equipped home. Everything automatic, good location on paved street. Full basement, oil furnace, combination storms and screens, rugs and venetion blinds included. $11,000 terms.

HUDSON ST.
2 bedrooms all modern home, excellent condition, 3 car garage, $8,800 terms

WILLIS M. BREWER
55 N. Parke
FE 4-5181 FE 5-7704

RANCH TYPE HOME ON U.S. 23 6 rooms, 2 bdrms. Approx. 8 acres. $4,000 down, bal. terms. Immediate possession. If desired will sell furniture. Fenton, MAin 9-6495 1201 U. S. 23.

NOTHING DOWN
Will build on your free and clear lot, exterior finished only. Your plan or ours. Low monthly paymeot.

A. C. COMPTON & SONS
OR 3-7414, OR 3-4558 or FE 2-7058

AT COMMERCE LAKE—4 bedrm. 2 baths, basement, automatic oil heat, garage attached. Storms & screens, beautiful spruce and weeping willow trees. Large lot. Low down payment. MA 4-1330.

MODEL OPEN 1-8 DAILY & SUN.
3 BEDROOM BRICK RANCH
$13,900 LOW FHA TERMS
FEATURES AT "SUBURBAN HOME:" Beauty queen kitchen, built in range-oven; storms & screens; tiled bath; gas heat; city water, sewers & paved streets.
DRIVE OUT Elizabeth Lk Rd. to Fernberry, one block west at Scott Lk. Rd., turn right to model.

MELJOY REALTY FE 3-9796

2 ACRES WITH 5 ROOM STARTER home. OR 3-0913.

DRAYTON AREA
$1,500 down, nearly new 2 bedroom ranch home, 26x50 including garage, full basement, automatic oil furnace, large living room, lovely kitchen. Lot 130x100, immediate possession, will trade. OR 3-9414.

ESTATE PROPERTIES
BALDWIN AVE—Close in 7 room modern home. Oil heat, lot 65x120. Needs painting, $6,800 cash.

SEMINOLE HILLS—Large family home, 4 bedrooms, bath and lavatory, oil heat, sunroom. Large lot in excellent location. $13,700, cash.

PAUL D. HAMMOND
2612 W Huron St Realtor
FE 5-7741 Eves. FE 5-4714

WATERFORD TWP.
Attractive 5 rm & bath home, oil heat, elec. water heater, car port. Blinds, storms and screens. Nice large lot, fenced-in. Paved street, quick possession, only $1650 down.

INCOME
Realize over 10 per cent net 6 apts. and retail outlet. Property in good location and in tip-top shape. Term price includes furniture for 5 apts

EXCELLENT INCOME POSSIBILITIES
You must see this exceptionally well kept 8 room home to fully appreciate it. 4 rms. & full bath up, 4 rms. & ½ bath down, many large closets. Full bsmt., oil heat. Shown by appointment only.

John K. Irwin
REALTOR
Since 1925
313 West Huron Street
FE 5-9447 Eve. FE 2-1804

STOP

READ THIS AD AND GET THE BUY OF YOUR LIFE!

4 BEDROOMS
Full basement
Plastered walls
Large kitchen
1½-car garage
Nice lawn
Close to stores
Newly painted
All this for only

$10,950
$1,950 DOWN

Clarkston

Real Estate
20 S. Main, Clarkston, Mich.
MAple 5-5821

KENT

Established in 1916

$1875 DOWN—3-bedroom home all on 1 floor. Modern kitchen breakfast nook full bath oak floors, full basement oil heat. Large lot and some fruit trees. Located north of Pontiac Lake privileges too!

$1,600 DOWN—6 rooms 3 bedrooms floor home. Nearly ½ acre, close to bus line Auburn Heights area. Quick possession.

$3125 DOWN—Small farm northwest of Pontiac. Modern 4-bedroom home on 6 acres of land. Home has modern kitchen, full basement, stoker heat. Small barn and poultry house. Ideal for suburban living. $13,000.

$1500 DOWN—West suburban 5 rooms and bath, excellent condition. Nearly an acre, level, with evergreens, shrubs, small fruits

REALLY NICE—With a beautiful outlook over one of our lovely lakes! 5 rooms and bath, plus attic plastered and painted walls, steam o-il-fired heat. 2-c garage deep lot. A bower fo beauty with roses and flowers galore. Stove, refrigerator, boat and dock are included. Phone tonight.

FLOYD KENT, Realtor
24 W. Lawrence FE 5-6108
Open Eves.
Next to the Consumers Power

For Sale Houses 43

OPEN HOUSE
3 bedrm., brick, garage, cedar closet, tiled basement, and many extras. Lot 78 x 300, fruit trees, beautifully landscaped. Low down paymt. 3698 Oakshire, FE 5-9920.

LOOK
ONLY $500 DOWN
NEW, WELL CONSTRUCTED 2 AND 3 BEDROOMS. 1 LEFT WITH BASEMENT. EXTERIOR FINISHED, INTERIOR HAS SHEET ROCK ON ALL WALLS AND CEILINGS. ELECTRIC COMPLETE. PLUMBING ROUGHED IN. ALSO WELL. LARGE 84 FT. LOTS. BEST OF LCOATION. OFF WILLIAMS LAKE RD. ON SHAKER DR. SEE THESE HOMES BEFORE YOU BUY. ONLY 4 LEFT.

A. C. COMPTON & SONS
OR 3-7414, OR 3-4558 or FE 2-7058

PASSERSBY HAVE ADMIRED IT!
NOW
It is for sale because the owner has been transferred to Ohio. Situated in the neat Village of Clarkston, completed this year, ultra modern throughout, 3 large bedrooms, ceramic tile bath, eating space, kitchen with Formica counters. 21 ft. living room, full basement with recreation space, gas heat, self-storing storms and screens. BUY IT FURNISHED IF YOU LIKE. $15,250 with approx. $3250 down. YES, IT IS BRICK!

PRIVILEGES
ON WILLIAMS LAKE — 2 new homes to choose from. Both have full basement, Oil heat. One has garage. The excellent privilege beach is only a short ½ block away. These homes have never been lived in. Let us show you the location of these fine 2-bedroom homes. $10,500 $1,500 down. ARANGE NOW TO SEE THEM BOTH!

LOCATION
Being one of the most important factors in the purchase of your future residence it would be wise for you to check this 6 room home on 100 x 150 ft. lot, surrounded by homes costing much more. Brick front, full basement, over 100 ft. of living area. Separate dining room, 21 ft. living room, oil heat. Only 1 year old. TRULY HOME! Only $13,750. $4,750 down. $76 per month. ONLY 3 MILES WEST

Humphries

Realtor FE 2-0474 FE 4-7114
83 N. Telegraph Open Evenings
MULTIPLE LISTING SERVICE

BROWN

$1950 DOWN — Lake front. Large two bedroom bungalow with large screened & glassed porch. 2 pc. bath. Living room is 4 x 19. Lot 100 x 200 For full particulars call Mrs. Hoyt FE 2-8840

$795 DOWN — We have one left of these lovely two bedroom starter homes with full basement. "Exterior all completed." Full 3 pc. bath, well, septic wired, automatic hot water, kit. sink and all interior studding. "Good sound construction and very attractive design. "Just the ticket for handy man."

$11,500 FULL PRICE — Lovely 7 room west side home in excellent condition. Paved St. Good neighborhood. Gas furn. 1½ car gar. "Only $3,000 Dn." This is really a good home.

$15,900 BRICK RANCH — 3 bedroom bungalow with full basement. "Brand new." Attached 1½ car gar. Oil AC Heat. Modernistic Kitchen. Tile bath. Oak floors. See this one and compare it with others. "It s a buy." Immediate possesson

$24,900 LITTLE ESTATE — Beautiful 3 bedroom ranch bungalow with large breezeway and gar. Full basement. Recr-ation rm. Two kitchens. One in basement and one up. Large 12 x 20 ft. living rm. with Ledgestone fireplace. Flagstone patio. About 1¼ acres. Paved St. Wonderful landscaping. "Here is real living."

L. H. BROWN, Realtor
1362 W. Huron Ph FE 2-4810

Johnson

FOR BETTER HOMES

LIBERTY STREET
A good large 7 room home in a fine location. Big, big rooms, full basement, garage, corner lot. The large family will appreciate this at $2000 down and low monthly payments.

NORTH SIDE
Do you need some yard and garden space for the kids? Great big kitchen with lots of cupboard space, new utility rm, garage with work space and within the City limits? We have just such a spot for $8950 on reasonable terms.

BLOOMFIELD HIGHLANDS
A really nice suburban ranch now vacant. 5 beautiful rooms, large living room, dining "L" attached garage, beautiful lawn all landscaped. Owner needs his money fast and will sacrifice.

NEW LISTING
A nice clean bungalow with oak floors, extra large walk-in closets, basement with gas heat, 2 car garage, carpeting, nice location and priced right.

Evenings after 6 call Mr. Weitsel, FE 5-7585.

A. JOHNSON, Realtor
1704 S. Telegraph Rd.
FE 4-2533

For Sale Lake Prop. 44

5 ROOM LAKEFRONT, ON A good lake with sandy beach. All furniture. Bugs. New electric stove & refrigerator included. Move in at once with $2500 down. LADD'S INC. OR 3-1231 or FE 5-9291. 4286 Dixie Hwy. Drayton Plains.

FOR SALE OR RENT. FURNished cottage on small island. ¼ mile west of Pontiac on M59 Rent by the week or for sale. EM 3-3511 for appointment

SAGINAW BAY
80 ft. lake front lot, the last one left Hurry.

New lake front home modern to the minute 4 bedrooms, mahogany paneled living room with fireplace, modern kitchen, full bath, furnace. Only $12,500-$2,500 down

2 companion summer homes both lake fronts, each compliments the other. One 4 bedroom, other 5 bedrooms Both have large living rms and fireplaces, picture windows, modern kitchens, 3 pc baths, beautiful lawns, excellent dock

PORT AUSTIN — 3 bedroom lake front year round furnished. Only $14,500-$3,500 down.

SALESMAN AT 9882 LAKE SIDE DRIVE SUNDAY.

J. A. Taylor

REALTOR INSURANCE
100 Oakland Ave. FE 4-2544
Open Eves. Free Parking

AT DUCK LAKE, WOODED CABin sites, $485 up. Two bedroom cottage, inside plumbing, $4,400. Terms. Permanent home, basement and garage, $7,900. Easy terms. Upper Pettibone Lake, $7,000, front furnished cottage, boat, terms. White Lake front home, $10,500. Harry Giddings, 2895 Jackson, White Lake, Milford. MUtual 4-2161 and MU 4-4861

UPPER PETTIBONE LAKE — 3 bedrm. modern ranch home, natural fireplace, screen porch, 2-car garage. Lot 110 by 150. Lake privileges. Must be seen to be appreciated. $16,900. MU 4-7811.

2 BEDROOM LAKE COTTAGE, large lot, good deal for cash. FE 4-2400

For Sale Lake Prop. 44

LAKE LOT 90 FT. ON WATER. 165 ft. deep. $3,800 with $500 down.

WHITE BROS.

REALTORS
Phone OR 3-1295
Open Eves. 'til 9 — Sun. 1 to 5

PONTIAC LAKE FRONT
FURNISHED — YEAR AROUND HOME
Relax and enjoy life in the pleasant atmosphere this lake home offers you. Well landscaped 50x126 foot lot, outdoor grill, good beach, sea wall, dock aluminum boat and motor. The frame dwelling has 2 bedrooms, 3 pc. bath, enclosed porch, living room, nice kitchen, oil heat and other desirable features. Only $12,500 with $2,500 down. Vacant and ready for you. Clark Real Estate, 1362 W. Huron St., open evenings and Sundays. Phone FE 4-6492 or FE 4-4813 for appointment.

LAKE FRONTAGE
Watkins Lake. Located on South Shore Dr. Just off Huron St. (M59) Very desirable. UNiversity 2-1011.

LAKE PRIVILEGE LOTS WOLverine Lake $600 10 per cent dn. $10 mo. Owner MA 4-2286

TRIP & FALL!

Take a trip to Oscoda and you're sure to fall in love with this beautiful area. There is a high, dry lot with nice evergreens and beautiful hardwood shade trees, just waiting for you—it's moderately priced and you may have up to 10 years to pay. Call Brownell Realty, FEderal 2-8837 for complete information on your own little

"PIECE OF PARADISE"

7½ ACRES ON WOODED CORner with approximately 450 ft. of water frontage on Maudon Lake Cement block garage and basement starter Another house now rented Many possibilities here for the investor. The whole works for only $21,000 with easy terms. See this today.
Also 9 acres. Wooded tract. Only $3,500.

T. G. Trocke
REALTOR
1648 Union Lake Rd. EM 3-4671

BEAUTIFUL LOT ON EXCLUSIVE and private Erie Drive in Orchard Lake Village. High and dry, overlooking beautiful Cass Lake. Lot 100x275 ft. with curved front, loaded with trees, perfect setting. Ideal neighborhood for children. 2 blocks from new high school and 2 blocks from Lady of Refuge Catholic School and church. For quick sale at $7,900. Cash or terms. Call owner at FE 2-0225 between 9 and 5.

BEAUTIFUL 83 FT LAKEFRONT lot on Wolverine Lake. $4,950 with $1,450 down. Hannan. LI 4-4900

FOR SALE LAKE LOT FE 5-8142 or FE 4-3900

7 ROOM LAKEFRONT. ALSO 4 room log cabin. Suchy Realty. FE 4-3142.

LAKE FRONT YEAR AROUND, modern, near Pontiac, 75 HP. Gray Marine engine, like new. EM 3-4634, after 6.

LAKEFRONT ON HUNTOON LAKE 85x152. Beautiful ranch site, with trees. $3,950 cash. OR 3-5734.

SILVER LAKE FRONT, WOODED lot. Reduced for cash, $4000. FE 8-3344.

RUSTIC LOG
With a beautiful natural sandy beach on Watkins Lake. Fenced yard with 1½ car garage. Includes enclosed porch. Large living room with natural fireplace. 2 bdrms. Utility room with oil furnace. Really an outstanding value at $11,975 with terms.

OXBOW LK. FRONT
2 story, 7 rooms and bath, White frame with full basement. 60 ft. of lake frontage with paved road at the rear. Exc. swimming and fishing. Can be handled on terms.

R. D. RILEY, BROKER
509 Elizabeth Lake Rd FE 4-1157

AT DUCK LAKE A FOUR ROOM and bath home newly decorated. Large lot with lake privilege. Only $5950 with $800 down take less for cash
Live work and play all on the same ground. A nice shop and 5 room home on acre of ground with lake privilege good fishing and surrounding for Rent or for sale. George A. Vakint, Broker 3406 Jackson Blvd. White Lake Milford, MUtual 4-4383.

ACRES, 25, ALL OR PART, 8 miles from Pontiac on Clarkston, paved road! Very scenic! 1500 canal and 400' Walters Lake front. Excellent for institution, private or subdivision. Your own terms. Bucsko, 2931 Rochester Rd., Royal Oak. Evenings, LI 5-5697, premises, 4900 Clarkston Rd.

LAKEFRONT
5 year old ultra-modern California style ranch home. Tile bath and kitchen. All built-ins. Automatic gas heat, boat dock. Bargain. By owner. Terms. Phone MY 3-2880

SCOTCH LAKEFRONT LOT. NICE trees, with privileges on Union Lake also. EM 3-4285.

$500 DOWN
WATERFRONT
$5,975 FULL PRICE. $60 MONTHLY ON BALANCE. Quick possession. 5 rooms plus front and rear porches, bath with stool and lavatory, two bedrooms down. One large attic room up. Large living room and kitchen, 60 feet on water. Nicely landscaped lot. Dwelling needs some painting and decorating. A real deal for lake lovers. Just west of Pontiac. Clark Real Estate, 1362 W. Huron St. FE 4-6492 or FE 4-4813 Open evenings & Sundays

LAKE FRONT YEAR AROUND home, oil heat, adults. LIncoln 2-8087.

SCOTCH LAKEFRONT LOT. NICE trees, with privileges on Union Lake Also EM 3-4285

LAKE ANGELUS LAKEFRONT—6 lovely rms. (3 bdrms.) plus 2 full baths, large enclosed porch. Other features are heatilator fireplace, built-in book shelves, auto. heat & hot water, garage for 3 cars, excellent beach, extra large lot, hard-paved st. School bus. It's vacant. Owner has left state Asking $30,000 Takes 1-3 dn.

Nicholie & Harger Co.
33. W. Huron FE 5-8183

LAKE LOTS 105x200. FULL LAKE privileges, exquisite scenery on Clarkston Road. Your terms. Bucsko, 2931 Rochester Rd. Royal Oak. LIncoln 5-5697.

LAKE FRONT
Lots as low as $2,350 good restrictions

CRAWFORD AGENCY
53½ W. Huron FE 4-1549
Eves. MY 3-1143

PONTIAC LAKE FRONT 100 FT. frontage. Landscaped, 2 bedrooms year around ranch. 18 x 18 living room, stone fireplace, large kitchen and dinette, attached garage, screened porch, oil heat. All panneled interior throughout. Semi-furn. Owner, OR 3-0462.

For Sale Resort Prop. 44A

5 ROOM MODERN. ½ MILE TO Thunder Bay River. 1 acre. Main highway. $4,000 cash. Mabel Smith Atlanta, Mich. Ph 59F22.

77 ACRES, WOODED, HUNTING and fishing, 3 bedroom log cottage. Osceola County. OR 4-1458, Farmington.

LAKE ORION
2 bedroom modern lakefront cottage all "conveniences" Call MY 3-5341 or 256 Lake View Dr.

TALL PINES SUBDIVISION ON BEAUTIFUL Au Sable Lake, Otsego County, Mich. Just a few choice lake front lots left. Heavily wooded land; restricted; good road and electric power. A. J. Kinnane, Administrator, 420 Shearer Bldg., Bay City, Mich.

Suburban Property 45A

ROCHESTER AREA — 3 BEDroom brick ranch-type home, 12x30, living and dining room, carpeted. Large kitchen, full basement with tile floors, 82 gal. elec. hot water heater. Forced air oil furnace. Lot 100x300. $18,895, full price, $5,000 dn. on land contract at 6 per cent interest, or will settle for $6,000 cash to $12,000 mortgage, at 5 per cent interest. By owner. Call OL 2-2001 for appt.

For Sale Lots 46

2 LARGE LOTS NEAR SCHOOL, good district. Will accept small housetrailer. MY 3-2754.

$350 CASH. Off Baldwin. Has electricity, water, sewer, sidewalks, gas, etc. Improvements alone would cost more than $350. Size 40x90 feet. FE 4-4813.

CLARK REAL ESTATE
FE 4-6492 or FE 4-4813
Open Evenings & Sundays
Multiple Listing Service

CHRISTIAN HILLS. A BEAUTIful corner lot 285 x 296 on paved road. A well restricted neighborhood. LADD'S INC. OR 3-1231 or FE 5-9291. 4286 Dixie Hwy. Drayton Plains.

DESIRABLE BUILDING LOT, 56½ by 120 at Sylvan Lk. Sewer, gas and water $2,500. FE 2-9048.

FOR BETTER SITES
FOR BETTER HOMES SEE
CHEROKEE HILLS!
You'll like the advantages of its close-in country location — Elizabeth Lake Rd. 1 mile west of Telegraph Rd.

CARL W. BIRD, Realtor
503 Community Nat'l Bank Bldg.
FE 4-4211 Eves. FE 5-1392

LOTS! LOTS! LOTS!
Colonial Hills near Miracle Mile. $2250. We have a good selection of lots with privileges on the following lakes: Elizabeth, Cass, Scott, Lower Straits and other lakes in area.
THELMA M. ELWOOD
REALTOR
5143 Cass-Elizabeth Rd
FE 5-1284 or FE 4-3844

STATE-WIDE
ELIZABETH LAKE RD. Block of 8 lots, zoned business. Sell all or part. Terms.
CRESCENT LAKE SUB-DIVISION. 50 choice residential lots, lake privileges on Crescent Lake. $250 and up.
B. D. CHARLES, REALTOR
1717 S. Telegraph FE 4-0521

WATERFORD VILLAGE, BY OWNer. 75x200. OR 3-9892.

12 BUILDING SITES
FHA approved lots have been surveyed and percolation tests made. Located in good west suburban location. 60 and 80 ft. frontage. Priced at $1,200 per lot.

RAY O'NEIL, Realtor
262 S. Telegraph Rd. Open 9-9
Phone FE 3-7103 or FE 3-7103
Co-operative Real Estate Exchange

BUILD NOW
In our well restricted Waterford Hills Estates. Estimates freely given from our plans or yours.
HERBERT C. DAVIS
4925 Pontiac Lake Rd. FE 5-4311

LOT 45 x 165 723 E. First St. Sewer & water to lot. FE 2-7207 after 5 p.m.

LAKE FRONT LOTS — 18 beautiful hillside building sites on Cranberry Lake. Highly restricted surroundings. Only 25 per cent down and easy terms. Lovely.

Edw. M. Stout, Realtor
77 N. Saginaw St. Ph. 5-8165
Open Eves. Till 8:30

2 BUILDING SITES, 2 blocks off N. Perry St. in Perry Park Subdivision FHA approval 50x122 ft. $750 ea.

RAY O'NEIL, Realtor
262 S. Telegraph Rd. Open 9-9
Phone FE 3-7103 or OR 3-2937
Co-operative Real Estate Exchange

TITLE ONE LOT ON NEW YORK street west of Baldwin, only $900 with $200 dn. Water and sewer on street.

Only one block from Cass Lake. 128 feet frontage on pavement. Only $795 with $295 Dn.

AVON TWP. Large lot 100x400, only $1150 with terms.

PERRY ACRES Near Lake Orion large building lot. $1150 with $650 down.

2 Adjoining lots off Oakland Ave., water and gas on street only $1300 with terms.

Edw. M. Stout, Realtor
Open Eves Till 8:30
77 N. Saginaw St. FE 5-8165

For Sale Acreage 47

ACREAGE
LIBERAL TERMS
1 1-3 acres $850
3 acres $1,000
10 acres ..... $400 per acre
20 acres ..... $600 per acre

CRAWFORD AGENCY
Eves. MY 3-1143
53½ W. Huron FE 4-1549

5 ACRES, 3 MILES NORTH OF Clarkston. Very reasonable terms. Call FE 8-2560.

20 ACRES ON YEAR AROUND TROUT STREAM. A large number of evergreen trees. Very scenic and quiet. LADD'S INC OR 3-1231 or FE 5-9291. 4286 Dixie Hwy. Drayton Plains.

20 ACRES
Clarkston section. 40 rods of road frontage. Will sell or exchange on home outside of city, or will sell 10 acres

PONTIAC REALTY
737 Baldwin FE 5-8275

40 ACRE PARCEL IN THE Davisburg area. High with good drainage. 10 acres of woods. 10 acres of hills and 20 acres pasture and tillable. A dandy buy at just $5,000 KERN, Realtor, 71½ N. Saginaw with $600 down. PAUL A. Inaw St., Pontiac, FE 2-9209.

48 ACRES, 86, 110, 201 ACRES already for subdivision. P. W. DINNAN
FE 4-3577 66 W. Huron

ACRES 10 ON GIDDINGS RD., adjacent to Pontiac City Limits. $5,800; $800 down. High, dry picturesque. Owner TO 8-5010. Owner on premises. Sunday 2-5.

RENT IT FAST
house, apartment, anything through Rent Ads! Room, you ACTION. Dial FE thing — Want Ads give 2-8181.

SLICE OF HAM

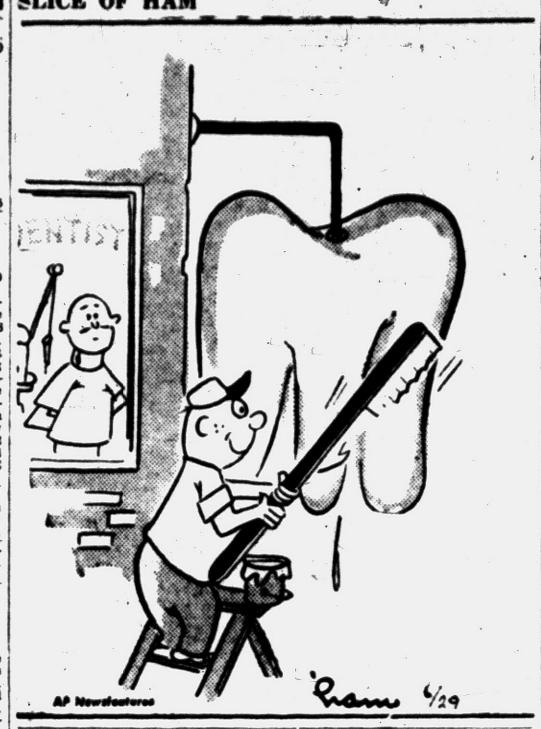

For Sale Lots 46

2 LARGE LOTS NEAR SCHOOL, good district. Will accept small housetrailer. MY 3-2754.

$350 CASH. Off Baldwin. Has electricity, water, sewer, sidewalks, gas, etc. Improvements alone would cost more than $350. Size 40x90 feet. FE 4-4813.

CLARK REAL ESTATE
FE 4-6492 or FE 4-4813
Open Evenings & Sundays
Multiple Listing Service

CHRISTIAN HILLS. A BEAUTIful corner lot 285 x 296 on paved road. A well restricted neighborhood. LADD'S INC. OR 3-1231 or FE 5-9291. 4286 Dixie Hwy. Drayton Plains.

DESIRABLE BUILDING LOT, 56½ by 120 at Sylvan Lk. Sewer, gas and water $2,500. FE 2-9048.

FOR BETTER SITES
FOR BETTER HOMES SEE
CHEROKEE HILLS!
You'll like the advantages of its close-in country location — Elizabeth Lake Rd. 1 mile west of Telegraph Rd.

CARL W. BIRD, Realtor
503 Community Nat'l Bank Bldg.
FE 4-4211 Eves. FE 5-1392

LOTS! LOTS! LOTS!
Colonial Hills near Miracle Mile. $2250. We have a good selection of lots with privileges on the following lakes: Elizabeth, Cass, Scott, Lower Straits and other lakes in area.
THELMA M. ELWOOD
REALTOR
5143 Cass-Elizabeth Rd
FE 5-1284 or FE 4-3844

STATE-WIDE
ELIZABETH LAKE RD. Block of 8 lots, zoned business. Sell all or part. Terms.
CRESCENT LAKE SUB-DIVISION. 50 choice residential lots, lake privileges on Crescent Lake. $250 and up.
B. D. CHARLES, REALTOR
1717 S. Telegraph FE 4-0521

WATERFORD VILLAGE, BY OWNer. 75x200. OR 3-9892.

12 BUILDING SITES
FHA approved lots have been surveyed and percolation tests made. Located in good west suburban location. 60 and 80 ft. frontage. Priced at $1,200 per lot.

RAY O'NEIL, Realtor
262 S. Telegraph Rd. Open 9-9
Phone FE 3-7103 or FE 3-7103
Co-operative Real Estate Exchange

BUILD NOW
In our well restricted Waterford Hills Estates. Estimates freely given from our plans or yours.
HERBERT C. DAVIS
4925 Pontiac Lake Rd. FE 5-4311

LOT 45 x 165 723 E. First St. Sewer & water to lot. FE 2-7207 after 5 p.m.

LAKE FRONT LOTS — 18 beautiful hillside building sites on Cranberry Lake. Highly restricted surroundings. Only 25 per cent down and easy terms. Lovely.

Edw. M. Stout, Realtor
77 N. Saginaw St. Ph. 5-8165
Open Eves. Till 8:30

2 BUILDING SITES, 2 blocks off N. Perry St. in Perry Park Subdivision FHA approval 50x122 ft. $750 ea.

RAY O'NEIL, Realtor
262 S. Telegraph Rd. Open 9-9
Phone FE 3-7103 or OR 3-2937
Co-operative Real Estate Exchange

TITLE ONE LOT ON NEW YORK street west of Baldwin, only $900 with $200 dn. Water and sewer on street.

Only one block from Cass Lake. 128 feet frontage on pavement. Only $795 with $295 Dn.

AVON TWP. Large lot 100x400, only $1150 with terms.

PERRY ACRES Near Lake Orion large building lot. $1150 with $650 down.

2 Adjoining lots off Oakland Ave., water and gas on street only $1300 with terms.

Edw. M. Stout, Realtor
Open Eves Till 8:30
77 N. Saginaw St. FE 5-8165

For Sale Acreage 47

ACREAGE
LIBERAL TERMS
1 1-3 acres $850
3 acres $1,000
10 acres ..... $400 per acre
20 acres ..... $600 per acre

CRAWFORD AGENCY
Eves. MY 3-1143
53½ W. Huron FE 4-1549

5 ACRES, 3 MILES NORTH OF Clarkston. Very reasonable terms. Call FE 8-2560.

20 ACRES ON YEAR AROUND TROUT STREAM. A large number of evergreen trees. Very scenic and quiet. LADD'S INC OR 3-1231 or FE 5-9291. 4286 Dixie Hwy. Drayton Plains.

20 ACRES
Clarkston section. 40 rods of road frontage. Will sell or exchange on home outside of city, or will sell 10 acres

PONTIAC REALTY
737 Baldwin FE 5-8275

40 ACRE PARCEL IN THE Davisburg area. High with good drainage. 10 acres of woods. 10 acres of hills and 20 acres pasture and tillable. A dandy buy at just $5,000 KERN, Realtor, 71½ N. Saginaw with $600 down. PAUL A. Inaw St., Pontiac, FE 2-9209.

48 ACRES, 86, 110, 201 ACRES already for subdivision. P. W. DINNAN
FE 4-3577 66 W. Huron

ACRES 10 ON GIDDINGS RD., adjacent to Pontiac City Limits. $5,800; $800 down. High, dry picturesque. Owner TO 8-5010. Owner on premises. Sunday 2-5.

For Sale Acreage 47

ACRES 3, NR. PONTIAC CITY Limits 213x600. High dry, scenic. $2,500 $500 down, $25 month. Owner will be on corner Walton Blvd. and Giddings Rd. Owner on premises Sunday 2-5. TOwnsend 8-5010

2½ ACRES, PARTIALLY wooded, on Baldwin Rd. An excellent bldg site in an exclusive neighborhood. Only $4000, or will sell half for $2000. Nicholie & Harger Co., 33 W. Huron. FE 5-8183

GIDDINGS ROAD NEAR WALTON Blvd., dividing larger parcel, selling off 3 acres, $2500, $500 down, 10 acres $5800, $800 down. 14 acres with possible private lake and including hills and trees, tremendously beautiful at $5500 per acre. Come out to Walton Blvd. and Giddings on Sunday between 2-5. Owner will be on premises.

1 ACRE LOT 100x440 ON GRACE near Crooks Rd. and S. Blvd. Ph. EM 38935.

TWO LAKES
2 small spring-fed lakes on 20 acres, with good building site. Only 20 minutes drive and plenty of elbow room. Phone tonight.

FLOYD KENT, Realtor
24 W. Lawrence FE 5-6105
Open Eves.
Next to Consumers Power

For Sale Farms 48

79 ACRES, 60 TILLABLE, SUCHY Realty Ortonville, FE 4-3142

FOR FARMS AND ACREAGE
Call Rutledge OR 3-1111. FE 4-0003

LAPEER COUNTY
155 ACRES
8 room house in fair condition Granary, chicken coop and tool shed. 36x50 barn with 10 stanchions. Has year 'round flowing stream. Some woods, small orchard, total price $17,950, terms.
RIDGEWAY REAL ESTATE
975 Baldwin FE 4-6203

Sale Business Property 49

Commercial
40x60 block building. Brick front 2 lavatories. 2 large 4x8 plate glass windows. Would divide into 2 nice offices. Near Shopping Center. Also a nice 5 room house on back of property. Lot size 60x550. $24,500 easy terms.

Commercial Corner
136 ft. frontage on Dixie Hiway. 100 ft. deep with 20 ft. alley in back. Located near Drayton Plains. Very reasonable.

WHITE BROS.

REALTORS
Phone OR 3-1295
Open Eves. 'til 9 — Sun. 1 to 5

424 OSMUN, EXCELLENT LOCAtion for grocery or any other small business, $65. OL 2-9761.

COMMERCIAL LOTS
120 ft. on Montcalm. 1 block east of Oakland.
RIDGEWAY REAL ESTATE
975 Baldwin Ave. FE 4-6203

NEW MODERN BUILDING ZONED manufacturing. Gas heat, excellent location on busy intersection. 8000 sq. ft. Terms. Box 95 Pontiac Press.

M-59

WEST OF PONTIAC
Zoned commercial & directly across from proposed shopping center. 72 x 190 lot for $4,450 with $1,450 down
HOLMES-BARTRAM
4392 Dixie Hwy
OR 3-1950

GROCERY STORE SDM LICENSE Reasonable make offer. Living quarters. FE 2-3282 From 4 to 7

Perry Street
Zoned manufacturing, 3 acres with 606 feet road frontage City water, gas available. Good 5 room house with basement. Reasonable priced at $23,650, terms.

Drive-in—Pontiac
Good year around restaurant, in operation 8 years. 160 foot frontage on Saginaw street, ample black top parking space. Modern building 30x40, full line of stainless steel equipment, oil heat, 2 lavatories. This corner is also suitable for other commercial purposes. $30,000 terms includes property and all restaurant equipment

Roy Annett Inc.
REALTORS
28 E Huron FEderal 8-0466
Open Evenings and Sunday 1-4

Rent Lease Bus. Prop. 49A

2 STORES JOINTLY OR SEParate. 373-375 Auburn Ave. Busy shopping center. Good for drug-store or variety, -niture etc. Parking front & rear. FE 3-9414, or EVE. FE 2-5219.

BRAND NEW MODERN SERVICE station. Two-bay, located in the middle of residential area. For information call FE 2-0101. After 5, call FE 8-1448.

OFFICE AND COMMERCIAL BUILDINGS. Telegraph and Hazel

RAY O'NEIL, Realtor
262 S. Telegraph Rd. Open 9-9
FE 3-7103 After 5:30 FE 5-7292
Co-operative Real Estate Exchange

USED CAR LOT. 160X100 FT., AT 685 Baldwin Ave. $80 per month. FE 8-1431. Inquire 340 Baldwin Ave.

Business Opportunities 51

BY OWNER
One of the city's busiest restaurants. Grossing $60,000 a year. $3,500 dn. will handle. Good fixtures and lease. Write Pontiac, P. O. Box 1154

BROKERS WITH TANDEM trucks to haul ready-mix concrete Mixer to be furnished by company. See Mr. Schlager bet. 2 and 4 p.m. at 1116 Ann Arbor St., Flint.

Business Opportunities 51

DRY CLEANING STORE
Well established & equipped. Doing a very good business. Owner ill. Located on paved road, near Keego Harbor, $500 down will handle. Investigate.

Dorothy Snyder Lavender
REALTOR
3140 W. Huron FE 2-4411

FULL TIME OR PART TIME BUSiness, portable cotton candy machine & booth, no competition, easy to operate. Brand new equipment, amazing profit maker, use at picnic beaches, athletic events, Hwy, stand or any large gathering. Private owner $495, complete. Call MI 4-8623.

A BARGAIN: NEARLY 2 ACRES large frontage on U.S. 112. Gas station. Restaurant. Truck stop. Living quarters, room for expansion. Good Bldgs. Good business. $8500.00. Terms. Hi Way Inn, Therow Damer, R. 5, Goldwater, Mich.

DODGE-PLYMOUTH DEALERSHIP
Hot growing area with 120 ft. of frontage on paved rd., 6,200 ft. of floor space. Completely and excellently equipped. Building in A-1 cond. Gas station included. Really a down to earth price at $42,000 for everything. Call for details, this won't last
R. D. RILEY, BROKER
509 Elizabeth Lake Rd. FE 4-1157

ESTABLISHED PAINT AND WALL paper business with real potential. New building, excellent equipment. Main store West Pontiac, branch store East Pontiac. Wonderful opportunity for enterprising individual. W sell business or real estate or both. Will talk terms. Call FE 8-0428 for further information.

GAS STATION FOR LEASE. BUY stock and equip. FE 3-9685.

GAS STATION 117 N. CASS AVE. 2 stall building space for washing, repairing Write Pontiac Press Box 9

GULF
2 stall super service station. Very good location, low inventory. Call FE 2-9173.

HOT MOBILGAS FOR LEASE. Owner moving to Florida, some equip. E-G Jeep wrecker. Tune up machine, Etc for sale. Phone OR 3-9374.

GIFT AND SPECIALTY STORE IN Pontiac for sale. FE 8-2771 between 10 a.m. and 5 p.m

GIFT SHOP. WELL - ESTABlished owner leaving state. OR 3-7211.

MOTEL SITE
1,000 FT. OF DIXIE HIGHWAY FRONTAGE CONTAINING APPROXIMATELY 4 ACRES OF LAND LOCATED IN GROVELAND TOWNSHIP. ONLY 10 PER CENT DOWN.

F. C. Wood Co.
REALTOR OR 3-1238
Corner Williams Lake Road & M59

RENT GAS STATION, 2 STALLS repair, lube, wash rack, parking area, no inventory to buy, established business. Write Pontiac Press, Box 14.

RESTAURANT — MUST BE SOLD by this week end. $600 total price. OA 8-2845

SALE BY OWNER, RESTAURANT. Located inside of theater building. Good business. FE 5-2124

SMALL RESTAURANT ON DIXIE Hwy. Ideal for couple. Excellent business. 5843 Dixie Hwy., Waterford. OR 3-5164.

SUNOCO SERVICE STATION FOR LEASE. Modern 3-bay station, located in Holly, available for lease. Write or call Sun Oil Co., Box 690, Flint, Michigan. CEdar 2-1987.

TAVERN FOR SALE, BEER — Wine. Complete kitchen. By owner. No real estate calls. FE 5-1640 between 6-8 p.m. Total price $12,000 cash.

TO BUY TO SELL, REALTOR PARTRIDGE IS THE "BIRD" TO SEE

WELL ESTABLISHED 3 CHAIR barber shop. 3 West Pike, or call OR 3-7063 after 7:00.

"LET'S TALK BUSINESS"
CONFECTIONARY
1ST TIME OFFERED. $36,000 gross last year. Excellent neighborhood and neat comfortable living quarters included. Business can be purchased separately for $4,500 down. Perfect for couple to operate.

DRIVE-IN
This restaurant shows proven profits way over average right now. Good parking. Rent free. Owners unable

For Sale Miscellaneous 60

1 WHEEL TRAILER. CAMP stove, cots and ice box. Boat oars. Bench saw. Lawn mower. FE 2-1048.

2 GAS TANKS, ONE 800 AND ONE 1,000 gal. Used. EM 3-4043.

2 PRS. GARAGE DOORS. $7 A pr. FE 2-9048.

2 OVERHEAD DOORS, COMPLETE with hardware. $15 each. Call FE 4-6883.

5/8" 4 x 8
Plyscore
$4.95

NEW 10 CUBIC FT. REFRIG. $178 PONTIAC COACH CO. 4618 Dixie Hwy. Drayton Plains

2 NEW ALUMINUM HORIZONTAL windows, 26x36. 4 windows 44x46" 3 windows 28x36 630 used cinder block 4x8x16. OR 3-9269

2 LEATHER CAR SEATS, HANDY man could convert into rec. rm. furniture. Phone MI 6-0385.

19" GREEN POWER MOWER Good condition. FE 5-7938.

12 FT. DEEP FREEZE, 7½" MALL saw. Both in good cond. FE 7-9356.

150 FT. LENGTH OF 1" RUBBER hose. $50. Inquire Johnson Oil Co. 677 S. Telegraph. FE 5-7831.

52 GAL. TOAST MASTER ELEC. water heater. 21" reel type power mower. Roto Hoe and rotary engine combination Lawson engine 1 hand block maker with all attachments and 50 pallets. Double size bed springs. OR 3-4581.

AIR COMPRESSOR, WORTHINGton. 17½x2. ½ hp Port. unit. OR 3-6461.

16' STYLECRAFT ALUMINUM Garage door. Less than 1 yr. old. Cost, $140, sell for $25. FE 8-2658.

52 GAL. ELEC. HEATER ... $74.95
30 Gal. Auto. Gas Heater ... $44.95
Cab. sinks & fittings ... $59.50 up
Laundry trays, stand, faucets $18.95
SAVE PLUMBING
173 S. Saginaw St.

8 MM. REVERE MOVIE CAMERA model No. 80, like new, with filter for inside and outside color pictures attachment. $35.00. 9671 Bonnie Briar, Pontiac Lake.

BEE SUPPLIES, SUPERS FOR extracted comb honey. ELgin 6-4027.

BUY NOW
KEMTONE — KEMOLO — SWP PAINTS
Our stock is new and complete. We still have a good supply of used white pine 3x12 timbers priced for a quick sale
Used 2x4—2x6—2x8—2x10—2x12's
YOU CAN'T BUY BETTER LUMBER
Redi-Mix concrete & mortar $1.18
New & used doors—flush & panel. Windows made to your order. Steel clothes posts—$11.46 pr. Sheet-rock—C&C—$1.55. Rocklath—C&C—$1.15. Bldg. boards—insulation—plywood Plyscord—nails—door hardware Pelte—roll roofing & shingles. We are more than happy to figure your complete building needs OUR LOW PRICES WILL PLEASE YOU
YES, WE HAVE FHA TERMS.
SURPLUS LUMBER
& Material Sales Co.
3340 Highland Rd. (M59) OR 3-7002
OPEN 8-5:30. Closed Suns.

ANCHOR FENCES
No money down. FHA approved. FREE ESTIMATES. FE 5-7471.

BURMEISTER

4x8¾" Plasterboard	$ 1.25
4x8⅝" Plasterboard	$ 1.50
4x8½" Plasterboard	$ 1.75
4x7⅝" Plasterboard	$ 1.96
4x10 and 4x12 also in stock.	
20 lb. Crown Coat in. Q	$ 2.25
20 lb. Joint Cement In. Q	$ 2.20
250 ft. joint system	$ 3.75
250 ft. perforated tape	$ .90
80 lb. bag of gypsolite	$ 1.15
50 lb bag of lime	$ .60
4x8⅜" fir plyscore	$ 4.95
4x8" fir plyscore	$ 3.45
100 ft. bag 2" insulation	$ 4.20

MAKE SURE IT'S
BURMEISTER

Northern Lumber Co.
8197 Cooley Lake Rd
Pontiac EM 3-4171 & EM 3-3747
Telegraph & 9 Mile Rd.
Detroit FE 1-4184

4 INCH SOIL PIPE, 5 FT., $ 3.00
Sump Pumps $32.00
SAVE PLUMBING SUPPLY
172 S. Saginaw FE 5-2100

AUTO. WATER HEATERS, $44.95, 6 ft. cast iron tubs, $64.95 Reverse trap toilets $31.11. 3 pc. colored bath tub toilet, and lavatory $89.95. O. A. Thompson, 80 S. Perry.

BELLSAW, SAWMILL AND EDGing machine Powered by Dodge 6 motor, in good condition. Sacrifice for a quick sale, $350. Can be seen at 6160 Halstead Rd., Walled Lake. FE 2-4139.

BATHROOM FIXTURES. YOUNGStown kitchen furnaces: Oil, gas and coal. Hot water and steam boilers, automatic water heater. Hardware — electrical supplies. Crock and tile, galvanized copper pipe and fittings. Lowe Bros. Paint. HEIGHTS SUPPLY. 2685 Lapeer Rd. FE 4-6431

BEEF AND PORK HALF AND quarters. Opdyke Market. FE 8-7941

CABLE TOOL WELL DRILLING machine. Also 2 inch tools and 1 ton truck. FE 5-5732

CABINET SINKS FROM $59.95. Sinks to build in from $3.95. Double sinks from $9.95. O. A. Thompson, 80 S. Perry.

CASH FOR FURNITURE
FE 4-7881

CYCLONE FENCE. FREE ESTImates. OR 3-8321.

Cleanup Time Is Here
Come in and see our new decorations — featuring the new "Leveloon" interior paint.
CHURCH'S INC.
107 S. Squirrel Rd. FE 2-0233

CLOSING OUT
15c inlaid tile (9x9) ... 9c
50c wall tile ... 29c ft.
$4.95 paint ... $1.69 gal.
Linoleum ... 29c yd
Rubber base paint ... $3.95 gal.
SMITH'S, 257 S. Saginaw

8 FT. PICNIC TABLES, $10. PLANK top, $15 and up. New rowboats $40 and up. 7800 Elizabeth Lk. Rd.

DINETTE SET, DARK OAK ONEwheel trailer. FE 2-3540.

DAYSTROM KITCHEN SET, porch furniture, camp cots, fireplace set, Hollywood bed, wardrobe trunk, chairs, lamps, tables, dishes, Schwinn bicycles. MA 6-2055. 13 Mile Rd. and Telegraph.

DRAW TITE HITCHES
CHROME OR CADMIUM PLATED
The kind that bolt to the frame of all makes of cars.
P. E. Rowland. 3245 Dixie Hwy. OR 3-1456

ENGINE NO. 66, NEW HOLLAND, bales 700 bales. Phone MA 5-4782.

FOR SALE COMPLETE SET OF womens golf clubs. Triple set of carburetors. '49 to '52 Chev. FE 5-3986.

ELECTRIC LIGHT FIXTURES for every room in house, newest, most beautiful selection of 1956 designs, pull downs, modern, traditional, terrific values, bedroom $4.50 value $2.25; dining room $10.00 value $3.95; porch $2.95 value 1.95. Slightly factory irregulars. See our large display. Michigan Fluorescent, 393 Orchard Lake Ave.

FREE STANDING TOILETS $18.95
21x32 double sinks ... $ 8.95
Washbowls with fittings ... $11.95
3 pc. colored bath sets with trim. Factory 2nds. Irregulars. $109.50
SAVE PLUMBING SUPPLY
172 S. Saginaw FE 5-2100

304 BLISS PUNCH PRESS, STRAIT side, solid frame, 75 ton capacity, 18" stroke, 4¼" diameter crank, bed area, 20"x24". Cushion. Westinghouse 10 H.P. motor, 1250 R.P.M., also motorized with generator for magnetic clutch, ideal for die tryout work. Can be inched down, also wired for once over or continuous operation. Guaranteed, $950. Can be seen at Ace Machinery Movers, 201 E. Lincoln, Royal Oak. LIncoln 5-0825 or FE 2-0790.

GET IT QUICK, through Classified Ads! Yes, whatever it is — dial FE 2-8181 for an ad-writer and get it!

For Sale Miscellaneous 60

KENTILE
Six marble colors. 9x9½ inch.
5 Cents Each
FLOOR SHOP
Open 9-5 89 S. Saginaw St.

FRIGIDAIRE
½ Ton Air Conditioner
Perfect
Working Condition
$150.00
CALL OR 3-1491

30 GAL. OIL WATER HEATER, kitchen table, 4 chairs, 21 qt. pressure cooker, canner, bamboo shades 6 bent wood chairs, venetian blinds, misc. articles. 1704 Crescent Lake Rd.

FIRST QUALITY 5 FT. BATH tubs, $49.50. B grade toilet $19.95. 32x21 double sinks $14.95. hand basins, from $10.95. O. A. Thompson, 80 S. Perry.

HOUSE PAINT
HIGH QUALITY
$1.95 PER GAL. — $2.95 PER GAL. — $3.95 PER GAL. GUARANTEED SATISFACTION.
KING BROS.
FE 4-0734 FE 4-1112
PONTIAC RD. AT OPDYKE

DISCOUNTS
DISCOUNTS
DISCOUNTS
Cash and carry — on salvage items for a limited time
AT ALL YARDS
ROOF BOARDS ... $40 PER M
OAK FLOORING ... $80 PER M
WINDOW SASH ... 50c UP
DOORS ... $3.95 UP
2"x8"x6' — 8' & 12' LONG
NOW ONLY 8c LIN. FT
2"x6"x6' & 8' LONG
NOW ONLY 6c LIN. FT
6x8, 8x8, and 8x10 TIMBERS
20c LIN FT
Soil pipe, sinks bathtubs, plumbing, electrical motors, cabinets, heaters and all kinds of building supplies

MATERIALS BELOW ARE NEW AND AT MAIN YARD ONLY
New grade doors ... $15.95
New front doors ... $27.25
1"x12" shelving brds. 15c lin. ft.
Knotty pine $14.95 per 100 sq. ft.
Garage siding $14.97 per 100 sq. ft.
Asbestos siding $12.29 per 100 sq. ft.
¼" Plyscord 4x8 sheets $3.97
Fiberglas insulation ... $4.50 roll
House paint ... $3.85 gal.

Roofing, hardware, plumbing, cement, sewer crock, drain tile, cement blocks, septic tanks (You name it, we have it)
UNION WRECKING
COMPANY INC.
MAIN YARD
31245 W. 8 Mi. Rd.
Daily 7:30 to 6. Fri. till 7
Sun. 10 to 2
JOB YARD
9600 GRATIOT (NR. HARPER)
Daily 8 to 6. Sun. 9 to 5
KEnwood 5-9200

FUEL OIL TANK WITH LEGS, gauge, vented fill cap $37. FE 5-1467.

GOOD USED PRACTICE PIANO. Recently tuned, $30. Boat trailer $15. 150 N. Johnson.

Garage Doors
Berry steel overhead factory seconds, all sizes and prices. Large selection from $35 and up. A modern door on your garage costs less than you think. Let us give you a free estimate.
Yes, we give Gold Bell Stamps.
BERRY DOOR SALES CO.
371 S. Paddock FE 2-0203

HOLLINGSHEAD VARIETY Store, 7 miles out Baldwin, Armstrong floor covering, and Mac-O-Lac paints. Phone FE 7-8026.

HOOVER UPRIGHT VACUUM. Late model. All attachments. $65. GReenleaf 4-7435.

IN STOCK
3", 4", 6" Drain Tile
Sewer Pipe — all sizes
Complete stock of fittings
Sump Crock Grease traps, flue Lining & wall coping.
BLAYLOCK COAL & SUPPLY CO
81 Orchard Lake Ave FE 3-7101

HOT WATER HEATER, 30 GAL. gas, new approved for use on Consumers lines $88.50 and $119.50 value $49.50 and $59.50. These are slightly marred. Also electric, oil and bottled gas heaters at terrific values. Michigan Fluorescent, 393 Orchard Lake Ave.

IRRIGATING PUMP. GOOD CONdition. FE 5-2419.

JET WATER PUMPS $69.95. O. A. Thompson, 80 S. Perry.

KITCHEN 4 CHAIRS, LIVING RM. suit, hot water heater, chicken equipment. FE 4-4548.

K GUTTER 13c FOOT Warwick's, 2678 Orchard Lake Rd.

KOCH BARBER CHAIR, $125. 275 S. Telegraph.

LAWNMOWERS SHARPENED. 41 N. Parke FE 2-1311.

LET US HELP YOU WITH YOUR color painting problems. Hundreds of colors to chose from in rubber base or Jelled Magic — no drip paint; free parking in rear of store. Oakland Fuel and Paint. 436 Orchard Lake Ave. FE 8-6150.

LAVATORIES COMPLETE WITH modern mixing faucets 24.50 value $14.95 also toilets, bathtubs, shower stalls at terrific values. These are crate marred Michigan Fluorescent, 393 Orchard Lake Ave.

LAWNMOWER SHARPENING
Adjusted to factory standards
Used mowers, $5 and up
294 Oakland

LAWN MOWER, 21" JACOBSEN Lawn Queen. Slightly used. About ½ price. FE 4-2114.

LIONEL & AMERICAN FLYER TRAINS
Authorized factory service and genuine factory parts. Free test on factory analyzer
TASKER'S 63 W. HURON ST.

MEDICINE CABINETS LARGE 20" mirror all metal cabinet $7.95 value $3.95. Slightly marred also large selection medicine cabinets with and without lights. New sliding double door units, wall to wall cabinets, terrific values. See our large display. Michigan Fluorescent, 393 Orchard Lake Ave.

NEW AND USED
POWER MOWERS, ROTARY TILLERS, LAWN SPRAYERS
A deposit will hold any Time payments available W. F. Miller Garden and Lawn Equipment, 1593 S. Woodward north of 14 Mile Rd. Birmingham MI 4-6526.

NEW GALVANIZED PIPE
½ in. (21) ft. lengths 11½c ft.
¾ in. (21) ft. lengths 13½c ft.
SAVE PLUMBING SUPPLY
172 S. Saginaw FE 5-2100

OFFICE DESK, AIR COMPRESsor '46 Dodge Truck, Minnow tank, counter scale, Norge oil stove. Two bar. Peanut vending machine. Snow chains, power lawn mower. Floodlights & sockets. Housetrailer under carriage. MY 3-9732.

OIL FURNACES
Factory New $265 OR 3-5634

OLD GARAGES REPAIRED TO look like new. Lengthen your garage. Put in new garage doors. Terms. FE 4-5654.

OUTBOARD MOTOR, 2 HORSE power, $26. Inquire 1253 Hummer Lk. Rd. Ortonville, Mich.

POWER LAWN MOWER, HAND lawn mower. 348 W. Kennett. FE 4-6411.

PRACTICALLY NEW BOODLE BAby buggy. EM 3-4691. 9203 Locustwood, Rt. 5, Milford.

PAIR OF LEATHER FOLDING doors, 8x10 ft. with track. OR 3-7921. No calls after 8 P.M.

PAINT YOUR BASEMENT
Truscon Tite Wall ... $2.95 Gal.
Paratex Floor Coat ... $6.60 Gal.
Parastonetex for walls ... $6.45
BLAYLOCK
COAL & BUILDING SUPPLY CO.
81 Orchard Lake Ave. FE 3-7101

PRE-FABRICATED BERMUDA HOUSE. IDEAL FOR BEACH, CAMPERS AND BACK YARD. SPECIAL MODELS FOR TRAILER OWNERS. 11 MODELS TO CHOOSE FROM. NO MONEY DOWN.
DEALER INQUIRIES INVITED. FE 4-6309

REO DELUXE REEL LAWN MOWer, yr. old. Hand lawn mower. Phone FE 5-3458.

For Sale Miscellaneous 60

SALE
PLASTERBOARD SALE
¼" ⅜" & ½" 4'x8'
now in our warehouse at new low price.
Get our Quality Building material on your next house job or store.
We carry a full line of Plywood, Insulation, Paneling Doors, Paints, Hardware, Etc.
PAUL ST. CYR LUMBER CO.
6120 BOGIE LAKE RD.
Tel. EMpire 3-2731

PIPE THREADER, $30. BUZZ saw, $35. Caterpillar volumn grease gun $35. '41 1mt. pick up $75. Stude. 2 ton truck, $175. OL 6-0799.

PLYWOOD
⅜" plyscored ... $5.50
¼" fir ... $3.95
¾" fir ... $8.95
All kinds at low prices.
PONTIAC PLYWOOD CO.
1488 Baldwin Ave FE 2-2543

SELF-FEED RIP SAW. $100. 5 H.P. single phase motor, $60. Oxbow Window Co., 10265 Highland Rd. EM 3-4082.

REO GASOLINE MOWER. RIDING Used a few hours. ½ price. $160. 25" reel cut. FE 8-1822. 2190 Chalgrove.

ROTO-TILLER TRACTOR, GOOD condition. Reasonable. Phone FE 8-9679.

ROMEX, BY THE COIL, 4c PER foot. Wall boxes for duplex plugs, 20c ea. Main & range fuse boxes, $2.95. O. A. Thompson, 80 S. Perry St.

REO DELUXE POWER MOWER. Call FE 5-2600 after 5 p.m.

SINK, YOUNGSTOWN, CABINET. Good condition. $118. value for $58. No dealers. FE 4-2575.

SOIL PIPE $3.45 PER LGP. WARwick's, 2678 Orchard Lake Rd.

Special
wood and steel
Clothes Posts
BENSON LUMBER CO
549 S. Saginaw FE 4-2541

SHALLOW WELL JET PUMP practically new. A-1 condition, reasonable. OR 3-5468.

SEPTIC TANKS
REINFORCED CONCRETE
FE 4-6428 3872 Elizabeth Lk. Rd.

STORM SASH
Aluminum combination windows and doors LOW LOW price!
FE 4-6089
9 a.m. to 9 p.m.

SHEATHING BOARD ... $75 M and up
2x4's ... $80 M and up
2x6's, 2x8's and 2x10's $90 M and up
Nails, $9.50 a keg and up.
Good paint $1.98, $2.98, and $3.98 a gal.
For that fix-up job while you are laid off.
BLACKETT'S BLDG SUPPLIES
8161 Dixie Hwy. MA 5-5811

3 TON EMERSON AIR CONDItioner. like new, used 1½ yr. Water cooled. Free standing unit, $400. Hunter House, 199 N. Hunter Blvd. Birm.

Talbot Lumber
For wet basement use Thoroseal In paint, we have B.P.S. Gold Band, Spred Satin Plaste-Tone, and Breeze. 1025 Oakland Ave. Ph. FE 4-2622

TIRES, 4-650-16 LIKE NEW. ALSO some 600x16. '97 S. Johnson.

WHITE SCREENS, STORM WINdows and doors. Various sizes, two 70x55". Excellent condition. FE 5-5029.

WATER SOFTENERS
64,000 grains, Dow-X, $239 value for $159. FHA terms. Buy factory direct and save! MI 6-3247.

WILLIAMSON HOT AIR FURNACE with auto. controls $40. Also 6 ft. GE refrig. Good condition. $75. EM 3-2842. 6844 Scotch Lake Rd.

Do It Yourself 61

BOAT AND FLOOR SANDER POLishers, scrubbers, cement grinders, steamers, etc. FE 5-3144. 240 Baldwin Ave.

DOOR CANOPIES $12.95 AND UP. Awnings to match. FE 5-5604.

FOR RENT
Floor sander — hand sander — wall paper steamers — waxers & furnace vacuum cleaners. Oakland Fuel and Paint. 436 Orchard Lake Ave. FE 5-6150.

FOR THAT PET PROJECT AT low prices, see Montcalm Builders Supply. 156 W. Montcalm. FE 5-4712. Weekdays 9 to 6. Sundays 10 to 4. Closed every Thurs.

PAINT SPRAYER AND 24 FT. EXtension ladder. 48 Mechanic.

Cameras, Equipment 61A

CAMERAS
Bought, sold, traded
EPPERT'S CAMERA SHOP
87 W. Huron FE 5-6619

CAMERAS, PROJECTORS. Famous makes on time payments. 24 hour service on colored film. PADDOCK FILM SERVICE. 1032 W. Huron FE 5-8753

8 MM KEYSTONE CARRYING case and telescopic lens. FE 4-6425.

Sale Musical Goods 62

ACCORDION FOR SALE. CALL OR 3-5208.

APT. SIZE PIANO BY BALDWIN. $285. FE 2-9048.

2 USED 120 BASS ACCORDIONS. Gallagher's, 18 E. Huron St. FE 4-0566.

BABY GRAND PIANO, A-1 CONDItion. Phone 2-6447.

NEW SPINET PIANO CABLE. Dralnich & Bach. Big discount. $395 up. Rowl Products Co. OL 2-5036. OL 6-0871.

PIANO WITH ORGANO NEW & used accordions, lessons your home. OR 3-6174.

PIANO TUNING. CALL BEFORE 8:45 a.m. Oscar Schmidt. FE 2-5217.

RENT A SPINET PIANO WITH option to buy later. All money paid in will be credited to your account. Gallagher's, 18 E. Huron St.

TRUMPET, PRICED TO SELL. Good cond. Model "King." FE 5-1752. Call after 6.

UPRIGHT PIANO WITH BENCH. In A-condition. 67 Henry Clay.

Sale Office Equipment 63

PRACTICALLY NEW STENOTYPE machine and course. Reasonable. OR 3-1250.

Sale Store Equipment 64

GROCERY STORE FIXTURES, best offer takes it. All or separate. 290 N. Paddock.

SALAD BAR, LIKE NEW. 2 YRS. old. Cost $425. Sell for $225. Like new fountain-counter stools. Coke machine. FE 5-3761.

TWO HAMILTON BEACH MALTed milk mixers. Used 1 month. FE 2-1309.

Sale Sporting Goods 65

ATTENTION!
Shotgun reloaders. Chilled shot, all sizes, $29 per 100. LI 6-5255.

AQUA LUNGS, NEW AND USED. Compressed air. 80 Parkhurst.

GUNS — BUY—SELL—TRADE
Burr-Shell, 375 S. Telegraph

GUNS - BUY - SELL - TRADE
Manley Leach 10 Bagley St.

LIVE BAIT
MERCURY AND CHAMPION MOTORS
Complete line of casting, spinning and fly rods and reels. Power tools, plumbing supplies and lawn furniture. Close out of all oil space heaters
ANDERSON HDWE.
2183 S. Telegraph FE 5-0962
Open Daily 9-6 Fri. till 9
Sat. 4 a.m. to 6 p.m.
Sun. 4 a.m. to 4 p.m.

GOLF CLUBS 9 SPALDING irons 3 Hagan International woods and bag. $65. Excellent condition. OL 2-3007.

WORMS, WHOLESALE. FE 2-1773

WTD. TO BUY GOOD USED TENT. FE 4-9192.

Sand, Gravel & Dirt 66

A-1 BLACK DIRT & PEAT, NEW shredder. FE 2-4759. EM 3-3224.

A-1 TOP SOIL AND BLACK DIRT, FE 5-0214.

A-1 TOP SOIL, FILL DIRT, SAND and gravel. EM 3-2449.

A-1 TOP SOIL, CRUSHED STONE, washed sand, gravel, fill. Call anytime. G. R. Stuart, FE 4-6584.

A-1 TOP SOIL, RICH, BLACK dirt, Sand, gravel and fill dirt. Eugene Bennett, FE 5-4758.

CARNIVAL by Dick Turner



"Oh, I wouldn't even guess, Pet! I never was any good at geometry!"

Sand, Gravel & Dirt 66

A BROWN AND SON, BLACK dirt, top soil, gravel and fill dirt. FE 8-1798.

A-1 TOP SOIL, BLACK DIRT, peat, fill Sand and gravel. George Burklow, FE 2-5947.

A-1 TOP SOIL, CRUSHED STONE, Sand, gravel, fill. Lyle Conklin, FE 8-1112 or FE 2-8572.

BLACK DIRT TOP SOIL, 1 TO 2½ yds. Prompt service. FE 2-7536.

A-1 TOP SOIL, CRUSHED STONE, sand, gravel, fill, peat. Earl Howard, EM 3-0531.

AL'S A-1 TOP SOIL, SHREDDED. $6. Loaded daily. $10 delivered in Pontiac. FE 2-4821.

ALL TYPES DIRT AND GRAVEL delivered. P. C. Thomas Jr. OR 3-5800.

BLACK DIRT, SAND FILL AND gravel, delivered. MA 4-2327.

BLACK DIRT TOP SOIL, FILL dirt, sand and gravel. FE 2-3489.

CLAY LOAM TOP SOIL. Clay or sand fill gravel. P. J. Dunn. FE 5-1446.

DELIVER BLACK DIRT AND rock 6 in. stone on Sat. FE 2-6369.

GRAVEL, FILL AND TOP SOIL. EM 3-3492.

DRIVEWAY GRAVEL, BLACK dirt, fill dirt etc. Very reasonable. FE 4-7559.

FARM TOP SOIL, BLACK DIRT, 5 yds., per $10. Delivered. FE 4-6588.

GRAVEL, FILL & TOP SOIL. EM 3-3492.

2 DAY SPECIAL BLACK DIRT delivered. FE 2-8933.

GET OUR PRICES FIRST. WE don't meet competition, we make it. Sand, Gravel, Fill dirt by load or job. Small dozer jobs. Front end loader work, black dirt and top soil. R. Elkins Excavating. FE 4-6593.

GOOD ROAD GRAVEL
5 yards — $8 Delivered. Cement gravel 5 yards — $10 Delivered.
FE 4-1170 or FE 8-2590

PONTIAC LAKE BLDRS. SUPPLY. Wash. sand and gravel. Fill dirt, cement & mortar Trucking. OR 3-1534.

ROAD GRAVEL, 5 YDS., $7 DElivered. FE 4-6588.

ROTTED COW MANURE. DELIVered. FE 7-9061.

LOADING
7 days, extra fine sod. Wholesale or retail, on Yale, west of Baldwin. FE 8-2914.

SOD FROM WALLED LAKE GOLF Course greens. FE 4-6034.

SAND, GRAVEL, FILL DIRT. DElivered. OR 3-2465.

SAND AND GRAVEL, BLACK dirt. Top soil. Fill dirt. FE 5-6989.

TOP SOIL, BLACK DIRT, PEAT, sand & gravel, fill dirt, all types delivered Sunday. FE 4-8495.

Plants, Trees, Shrubs 68

AFRICAN VIOLET COLLECTION, sold as is. FE 5-0044. 3969 Donnelly.

For Sale Pets 69

2 TOY FOX TERRIERS REGISTered female puppies. Stud service. MA 5-1270.

AKC REGISTERED BEAGLE pups. OR 3-2441.

AKC REG. DACHSHUND. MALE 2 yrs. old. FE 3-8565.

AKC REG. DACHSHUND PUPS, black with tan. Reas. OR 3-2451.

AKC REG. GER. SHEP. CREAM and black puppies. MA 4-3556.

AKC REG. BEAGLE PUPPIES. OR 3-2824.

AKC REG. COLLIE PUPPIES. REAsonable. EM 3-2284.

AKC REGISTERED COCKER PUPpies. Some Champion sired. Buff or black. Reasonable. Phone MY 2-4975.

AKC REG. COLLIE PUPS. 8 WKS. Show Stock. 5270 Dravton Rd. OR 3-8546 after 5.

AKC REG. SPRINGERS, 3 MOS. old. Ready for training. Lawland. OR 3-4629.

AQUARIUMS — 15 GAL. (2) FULLY equipped and stocked. FE 4-0241.

BOSTONS AT STUD. AKC PUPpies. Curtiss. OR 3-9296.

BOXERS, GUINEA PIGS, ALL PET shop, 69 S. Astor. FE 4-6433.

BOXER AT STUD. CHAMPION blood line. $25 service fee. Phone FE 4-8335.

BOXER PUPPIES. AKC REG. Out of Champion producing Dam. Exc. line. MY 2-3072.

COCKERS, MALES. BEAGLE males, at service. Beaswell Kennels, 25811 Powers Rd., Farmington, Near 11 Mile Road. GReenleaf 4-4979 or GReenleaf 4-4970.

AKC REGISTERED GERMAN Shepherd pups, 8 wks. old. OR 3-4790.

AKC REG. COLLIE PUPS. MAple 5-1100.

BOXER PUP FOR SALE. 2567 Jackson Blvd. Duck Lk.

COMPLETE 10 GALLON FISH aquarium. 721 Clara. FE 5-8342.

DACHSHUND REG. 7 WEEKS old. Red female, $40. EM 3-3748.

DACHSHUND, PEDIGREE PUPpies, 6 weeks old, little beauties. MI 6-0934.

FOR SALE CANARIES, REASONable. FE 8-3370.

GOOD SIX YEAR OLD SHORT haired pointer. L. L. Oberlin 2242 S. Telegraph.

PARAKEETS, CANARIES, CAGES. Food. Since 1927. 548 Oakland Ave.

PARAKEETS, CHEAP. WILL trade for canary. Call FE 4-7153.

Parakeets Guar. to Talk
Allowance for old bird, Cages, supplies. 591 4th St. FE 2-4025.

PARAKEETS, CANARIES, CAGES and supplies. Crane's Bird Hatchery, 2489 Auburn Rd. FE 4-6510.

PARAKEETS-PETS-SUPPLIES
DANCEY'S PET SHOP
239 Voorheis Rd FE 5-8931

REG. GERMAN SHEPHERD PUPpies. MA 4-2049.

REGISTERED TOY FOX TERriers, puppies and grown dogs. Call FE 5-2873.

REG. WEIMARANER PUPPIES. 3½ months old. $100. Exc. hunters. Inquire Holly, MElrose 4-5831.

SPRINGER SPANIELS. BEAUTIful puppies. Bred for hunting. Ideal pets. Registered. MA 6-1480.

THOROUGHBRED GERMAN shepherd, mother and puppies, 3330 Hill Rd., FE 7-0355.

THOROUGHBRED TRI-COLORED collie pups. Little beauties. $15. Market 4-2616.

For Sale Pets 69

CARIN TERRIER PUPPIES. FE 5-0107.

WANTED GOOD HOME FOR KITtens. FE 5-5556.

8 - 15 GAL. TROPICAL FISH aquariums. Completely enclosed in frames. Includes lights, filters and gravel. Call Pontiac, OR 3-7190.

2 BOB TAIL KITTENS FREE TO good home. FE 4-3976.

Dogs Trained, Boarded 70

DOGS, CATS BOARDED, DOGS trained. Burr-Shell 375 S. Telegraph.

Hay, Grain & Feed 71

15 ACRES BROME AND ALFALfa hay. Also cow manure. 8630 Ellz. Lk. Rd.

27 ACRES OF STANDING ALFALfa & brome hay. Mayfair 6-2177.

ALFALFA BROME. 35 ACRES, all or part, good quality. OA 8-2398. R. Phipps, Oakwood, 1 mile W. of M24.

ALFALFA HAY 20 ACRES. $10 AN acre. MA 5-9687.

FOR SALE 16 ACRES OF STANDing brome and alfalfa, mixed. MA 5-3687.

MIXED HAY, GRAIN & STRAW, cherry lumber. MA 5-0666.

WANTED CUSTOM BALING, ALL kinds of tractor work. MA 5-0666.

For Sale Livestock 72

2 YEAR OLD FAMILY COW, REAsonable. OL 6-2303.

4 YR. OLD HOLSTEIN COW. CALF by side. EM 3-5987.

GUERNSEY HEIFER CALF. EM 3-8939.

FEEDER PIGS. HOWARD COX. 2450 Welch Rd., Walled Lake.

GOATS — BEES — 4 MILKING goats and 4 kids, 9 swarm of bees with all equipment including 20 frame root extractor. 1956 State inspected. 527 Sunset Dr., West side Brendel Lk. at M59.

GUERNSEY BULL, 1 YR. OLD July 15th. Ready for service, from registered herd. No papers. 3044 Indianwood Rd. Lake Orion.

JERSEY — GUERNSEY HEIFERS, 2 years old, 3 fresh during June, 1 due in July. Calf by side. 6120 Dixie Hwy. Waterford.

MILK COW, PART GERNSEY AND part Jersey. 306 Lake Ave., Lake Orion.

PIGS, 8 WEEKS OLD PUREBRED Yorkshire boar. OL 2-1686.

RIDING HORSES. WELL-MANnered. Cheap. OA 8-3397.

NICE LARGE HOLSTEIN HEIFER 3 yrs. old. Due July 15. Neal Rd., 1st house West of Ormond Rd.

Tennessee Walking horse, 8 yrs. old. Chestnut, 4 white sox. Has shown very well. Reasonable. MA 5-6199. Sat. or Sun.

Sale Farm Produce 75

ABOUT 50 ACRES OF STANDING hay for sale. Marvin Beach. 3501 S. Blvd.

STRAWBERRIES. BY QUART OR case. Royce Long. 2080 Ford Rd., Mutual 4-4462, Milford.

SEBAGO SEED POTATOES, 338 W. Silverbell Rd. out Perry.

SEED POTATOES CERTIFIED and 1 yr. from certified. Cobblers, Sebagoes and Russets. OA 8-2179.

Sale Farm Equipment 76

2236 McCORMICK-DEERING TRACtor, on rubber. $200. FE 2-7677.

1 RUBBER TIRED MANURE spreader. In good shape. $50. Also Elec. 6 can milk cooler. $30. MA 6-2177 or Gilbert Farms 3435 Walnut Lk. Rd.

CASE BALER IN GOOD CONDItion. 42650 Ryan Rd., Utica, Michigan. Phone REpublic 9-4206.

BARGAINS IN USED FARM TOOLS, PLUS NEW OLIVER EQUIPMENT AND PARTS. PROULX OLIVER SALES ON M24, JUST NORTH OF OXFORD.

ALLIS-CHALMERS, POWER LIFT corn planter. Heavy duty 3 section spring tooth and 4 section spike tooth harrow. All new. Will sell below wholesale cost. 8161 Dixie Hwy. MA 5-5811

Bolens & Wheel horse tractors. Several good used tractors. Also power mowers. Evans Equipment, 6507 Dixie Hwy. MA 5-7878.

FRAZER ROTO-TILLERS, NEW & used. Parts and service demonstrations. Portia Spade Power Tillers. Sales and rentals. Avis Service 1580 N. Opdyke Rd. Pontiac FE 4-4380

GOOD USED TRACTORS
1952 John Deere B with plow and cultivator.
1952 Case V AC — eagle hitch
1953 Ford with front loader. Oliver 60
Allis Chalmers B with plow, cultivator.
Case used side rake.
Parts and Service
Trade-ins Wanted
E-Z Credit Rates
Low Interest Rates
Buy and Save at
HOUGHTEN & SON
528 North Main Rochester
OLive 1-9761

ALLIS CHALMERS 60 COMBINE. Ready to go $395. FE 5-5169 or FE 4-8057.

AA BUYS AT LEE'S
Riding garden tractors, the famous gardener-all-economy-wheel horse and Brady. Price $295 up. Walking tractors, $129 up. Roto tillers, $129 up. Clinton chain saw, $159. Rotary mowers, at best prices in town. Terms to suit.
LEE'S SALES & SERVICE
921 Mt. Clemens St. FE 3-9830

McCULLOCH CHAIN SAWS
Rentals, Parts & Repairs
1890 Crooks Rd. MI 6-0446

McCULLOCH CHAIN SAWS: DROP in and see 'em at W. P. Miller's Garden & Lawn Equipment, 1593 South Woodward. (North of 14 Mile Rd.), Birmingham, Mich. Phone Midwest 4-6053.

Mich. Chain Saw Distr.
SALES, SERVICE AND RENTALS
MY 3-8021 15 Front St. MY 3-4511

SEE US FOR NEW AND USED hay tools. Stock tanks, John Deere and New Idea. Davis Machinery. Phone 45R2 Ortonville.

FULL LINE FARM MACHINERY, used 1 yr. including International hay baler-45, combine-64 with motor. After 4, J. Burns, 700 N. Rochester Rd.

For Sale Equipment 76

NEW HOLLAND HAY BALER. $300. OA 8-3687. 3820 Lakeville Rd., Oxford.

USED GARDEN TRACTORS AND EQUIP. ALL SIZES AND MAKES. PRICED TO SELL FROM $50 AND UP
CREDIT TERMS
FE 4-0734 FE 4-1112
KING BROS.
YOUR I.H. DEALER
PONTIAC RD. AT PODYKE

VERY GOOD CUSTOM BUILT farm tractor. Plow & cult. Ph. MU 4-5155. Tom Bohr Inc., Milford.

FOR A GOOD DEAL ON NEW McCORMICK NO. 45 PTO BALERS SIDE DELIVERY RAKES PTO MOWERS
COME IN AND SEE US NOW
WE TAKE TRADE-IN AND CREDIT TERMS
FE 4-0734 FE 4-1112
KING BROS.
YOUR I. H. DEALER
PONTIAC RD. AT OPDYKE

Auction Sale 77

AUCTION SALE EVERY SAT. P.M. L. Tyler, MYrtle 2-1521.

AUCTION SALE EVERY WEDNESday night, 7 p.m. Large assortment of household furniture, tools and personal effects. L. E. Smart, Sale Farm, 30 West Tienken Rd., Rochester.

MRS. JOHN SNYDER WILL AUCtion the contents of her 5 room Birmingham home Sat. June 30 at 7 p.m. 1 mile south and ¾ mile west of Lake Orion. Also other consignments. Crosley refrigerator, Bendix washer, Magic Chef gas stove, all near new. Chrome set. Lounge chairs. Living room suite. Table radios. Dining room suites. Bedding. Beautiful cherry marble top bedroom suite. Lamps. Twin birdseye maple bedroom suite. Office desk. Love seat. Rugs of all sizes. Bookcase. Commode. Round table. 8 walnut chairs. Sewing machine. Rocking chairs. Hand painted pictures. Platform rocker. Odd chests and dressers. Small and large tables. Dishes. Miscellaneous galore. Brodie & Tyler, Auctioneers.

PAINT CREEK AUCTION SALE Sat. night. H. O. Wright.

SATURDAY JUNE 30, 12:30 P.M. Follow signs off South Fenton Holly Rd. Furniture, day beds, refrigerator, garden tools, antique and common dishes. Kitchen ut

For Sale Cars 91

CHEVROLET 1950 2 DR. REPOSsessed. Pay bal. $104. 197 S. Johnson.

CHEVROLET 1947 FLEETLINE 2 dr. Pay bal. $75. 197 S. Johnson.

'56 CHEV. BELAIRE, HARDTOP. Has everything. OR 3-5208.

'54 CHEV. PRIV. OWNER. 210-2 Dr., R & H, Std. Shift; Windshield washers. 2 tone paint. Clean, 35,000 miles. $1025. 58 E Strathmore. FE 5-4505.

1953 CHEVROLET 4 DR. BEL AIR

Has radio, heater, Powerglide, ww and only 10,700 miles. It is a one owner car and the sharpest one in Oakland County. H. J. Van Welt, OR 3-1358.

CHEVROLET, 1950 BEL AIR HARD top, good motor, low mileage. $225. Private owner. Inquire Sunday. 33 Dakota Dr.

LOOK!

International bulldozer, Diesel powered, 9 foot blade, good condition . . . See it today.

1956 Plymouth Station Wagons, 2 and 4 dr. models. Some are demos.

Beautiful 1956 Plymouth Savoy, 4 dr. V-8 push button drive, R&H, W.W. tires. Special fury white paint. Light blue trim. Many special features. Shown by appointment. Dealer's wife's car.

1952 Plymouth Cranbrook club cpe. R&H. It's nice. One owner.

1952 Hudson Wasp, 4 dr. Hydra, R&H. Nearly new tires. Ready to drive.

1952 Olds, 4 dr. It's an 88. Hydra. R&H. 2 tone, good family car.

1946 Chevrolet ¾ ton panel delivery, heavy duty axle, low mileage.

CLARKSTON MOTOR SALES
Chrysler-Plymouth
32 S. MAIN ST.
CLARKSTON
MA 5-5141
Open Evenings Till 9 p.m.

YOU

Might Beat Our Prices But First Remember

WE

Sell Only Top Quality Automobiles Which in the Majority of Cases Have Been Meticulously Cared for by one Careful Owner

'51 PONTIAC 2 Dr...$595
CHIEF DELUXE. Radio & Heater. Extra nice.
'53 DODGE 4 Dr.....$595
CORONET. Radio & Heater. Standard transmission.
'53 PONTIAC 4 Dr...$995
CHIEF DELUXE. Radio & Heater. Dir. Sig., Hydramatic.
'53 FORD 2 Dr.....$995
Radio & Heater. Dir. Sig., W-Walls. 14,000 miles.
'56 DODGE 2 Dr....$1895
ROYAL. Heater. Automatic Transmission.
'51 CHEV. Bel Air...$645
HARDTOP. Radio & Heater. A Beauty.
'55 PONTIAC 4 Dr. $1995
870 Radio & Heater. Hydramatic, Power Steering & Power Brakes.
'55 PONTIAC 4 Dr. $2095
STAR CHIEF. Radio & Heater. Dir. Sig. Hydramatic. Full Power.

Transportation Specials!

'51 PONTIAC 2 Dr...$195
Radio and heater.
'49 PLYM. 2 Dr...$129.50
'49 PONTIAC 2 Dr...$149
'50 NASH 2 Dr....$137.50
Radio and heater.

PONTIAC RETAIL STORE

"GOODWILL USED CARS"
89 MT. CLEMENS ST. FE 3-7117
BEHIND THE POST OFFICE

'47 CHEV. 50 PG MOTOR, GOOD cond., $135. FE 4-9409.

JACK W. HAUPT PONTIAC SALES
CLARKSTON

1956 Starchief convertible, full power. Demonstrator.
1956 Catalina coupe, loaded. Demonstrator. Low monthly payments.
1956 4-dr. Catalina sedan, low mileage. Full power.
A good selection of used cars and transportation specials as low as $5 down.
N. MAIN ST. CLARKSTON
Open nights till 9
MAple 5-5566 or MAple 5-1141

THE BEST PLACE to Buy Your New Car Is BEHIND THE STEERING WHEEL
Drive One From RIEMENSCHNEIDER'S

'53 Olds Holiday
88 hard top, midnight blue and egg shell white. Power steering, brakes windows and seats. Electronic eye, radio and heater, what a deal $1877
'53 Dodge 4 Dr.
Coronet 4 dr. sedan, 8 cylinder, R. and H., seat covers, solid royal blue, high rubber $ 797
'52 Ford 2 Dr.
Customline 8 cylinder, R. and H., sparkling chrome, shiny finish. This is ready to roll for that vacation $ 745
'51 Dodge Hardtop
The best in a Dodge 51 was the Diplomat H top. Beautiful saddle brown with beige lower, reconditioned engine and W W tires. Check this for value $ 437
'51 Buick Special
4 dr. sedan, shiny powder blue and ivory. R. and H., good tires. Vacation special. $499 full price. $117 down

'56 Ford Victoria	$2245
'55 Buick Riviera	$2087
'54 Ford Victoria	$1799
'55 Chev. S. wagon	$1879
'55 Chev. 2 dr. 8	$1477
'55 Pontiac 2 dr.	$1749
'54 Chev. 2 dr. P/G	$1077
'53 Pontiac 2 dr. hydro.	$ 979
'53 Plymouth 4 dr.	$797
'52 Pontiac 2 dr.	$599
'51 Chrysler Saratoga	$ 547
'51 Plymouth 4 dr.	$ 397
'50 Buick 4 dr.	$ 377
'50 Chev. 2 dr.	$ 299
'49 Mercury	$ 449
'49 Plymouth 4 dr.	$ 277
'48 Pontiac 2 dr.	$ 167

TRUCKS

'52 Dodge Pick-up	$ 717
'52 Ford Cabin Chassis	$ 427
'51 GMC suburban	$ 567
'49 Ford 1 ton pick-up	$ 399
'48 Chev. utility	$ 317

MANY MORE RIEMENSCHNEIDER DODGE-PLYMOUTH
Hard to spell, Easy to deal with
232 S. Saginaw FE 3-9131

For Sale Cars 91

'53 CHEV. 210, 2 DR. PRICED TO sell. EM 3-0081.

'55 CHEV. V-8 HARDTOP, POWERglide. W. W. OR 3-1628.

'52 CHEV. FOUR DOOR, POWERglide. Radio, heater, low mileage. OL 1-6334.

'50 DESOTO, SHARP $50 AND take over notes. FE 7-8111.

'53 DODGE 6, 1 OWNER, $675. FE 5-9395.

'55 DODGE SUBURBAN STATION wagon. Clean 1 owner. FE 3-7513.

OLDS '56 DEMOS.

88. Super 88 2-drs., 4-drs. and hardtops. 98, 4-drs. and hardtops. Specially priced for summer clearance.

AS LOW AS JUST YOUR CAR DOWN
UP TO 36 MONTHS ON BALANCE

HASKINS

CHEVROLET-OLDS
"Oakland County's Fastest Growing Dealer"
6751 Dixie Highway at 1-75
MAple 5-6071 Open Nites 'til 9

REAL SHARP! '49 FORD CONvertible. $250. 314 Drace, Rochester.

1952 FORD 4-DR., R&H, NEW WW tires. Windshield washers, Ford-O-Matic, $650, will consider trade. OR 3-5892.

'32 FORD HOT ROD SHOW CAR. $600. EM 3-2377.

'47 FORD CLUB COUPE, LOADED with extras, $125. OR 3-9584.

'54 FORD CONVERT. NEW WW, 21,000 miles. $1,200 or trade. OR 3-7367 after 5:30.

'55 FORD FAIRLANE 4 DR. VERY clean. Loaded with accessories. Priced to sell. FE 5-2738 after 5 p.m. or OR 3-7670 anytime.

'49 FORD—$5 DOWN AND ASsume small monthly payments. EM 3-2234; '51 Studebaker, Hydra., V8, bring $2 for title change. Call MUtual 4-6552, ask for Bill; 1 owner, '51 Nash makes, bed, airliner reclining seats, safety belt, overdrive, best offer, EM 3-2234, Mr. Hackett.

'50 Pontiac, Cheap. Will finance, MUtual 4-6552. Howard's Used Cars. 7421 Highland Rd. (M59) PHONE EM 3-2234.

'52 FORD 6, 4 DR. VERY GOOD condition. $385. OR 3-3192. 2290 Marston.

1950 FORD CUSTOM V-8 SEDAN, clean, $195. FE 3-7542.

CLEAN, '46 FORD CONV., TWIN carburetors, all extras on motor. FE 5-0415.

1947 FORD, GOOD TRANSPORTAtion, FE 4-3738.

'54 FORD VICTORIA, LOW MILEage. Very reasonable. FE 2-5537 or FE 5-8318.

'55 FORD CONVERT. RED, BLACK top. 9,000 miles. Everything. $1800. GEneva 8-2298.

1955 FORD MAINLINE. TAKE over payments. $53 — $50, or what have you, my equity. OR 3-4973.

MUST SACRIFICE NEW 1956 Ford Fairlane four dr. Will take $233.75 for my $808.75 equity or trade of equal value. Call Bill Rollison. FE 5-4101.

FORD 1955, 4-DR CUSTOM. Radio & heater, directional signals. Windshield washers. Very clean. Call after 6 p.m. MY 3-7001.

FORD '54 2 DR MAINLINE 8. Good condition. 991 W. Huron.

1956 FORD FAIRLANE. TAKE over payments. Call ST 1-8843.

1950 FORD, R&H, WW TIRES, V-8, 2-dr., $150. 1948 Olds., R&H, Hydra., $100. MY 2-5031, Martin Bushman.

'56 FORD V-8, 4 DR. BEAUTIFUL 2-tone Ford-O-Matic. Other extras. FE 5-4584.

56 FORD, 2 DOOR, THUNDERbird motor, black & white, 5,000 miles, 1800 M15, Bald Eagle Lake. Call after 4 P.M.

HUDSON '49. GOOD COND. PRICE $75. 79 W. Beverly.

'52 HUDSON WASP COUPE HYdramatic, $300. 222 W. Montcalm.

MERCURY MONTCLAIR, '55. Merc-O-Matic R&H, WW tires, green & white. Private owner, no dealers, $1,875. EMpire 3-5802.

51 NASH RAMBLER CONVERTible. Mechanically perfect, overdrive, radio, heater, for quick sale. $395. FE 4-6412.

EASY ED WILL TOTE YOUR NOTE

Everybody's Credit Is Good Here
DETROIT MOTOR SALES
115 S. Saginaw at Judson

'52 NASH RAMBLER STATION Wagon, $450. Very good shape; also '55 Ford pick-up ¾ ton with only 14,000 miles, $1,195. '51 Chev. convertible, new top. Sharp, $495. '54 Plymouth like new. One owner $850. Frank Auto Sales. 620 Auburn Ave. Next to Blue Sunoco. FE 5-7526.

Bud Shelton OFFERS

'53 Buick Super Convt	$1295
'54 Ford Crestline 4-Dr.	$1195
'54 Chev. Bel Air 4-door	$1195
'54 Chev. 210 2-door	$1095
'53 Ford 2-Dr. R. & H., OD	$ 895
'52 Olds Super 88 2-Dr.	$ 895
'53 Chevrolet 4-door	$ 895
'53 Chevrolet club coupe	$ 745
'53 Plymouth 2-Dr. Hy-Drive	$ 695
'52 Pontiac, radio, heater	$ 545
'51 Chev. convertible	$ 545
'51 Pontiac, radio, heater	$ 395
Chev. 4-Dr. Power Glide	$ 448
Mercury 4-door, R. & H.	$ 245
Buick convertible R. & H.	$ 245
Hudson 4-door, R. & H.	$ 195
'48 Chev. Aireo sedan	$ 145
'48 Ford club coupe	$ 148

Bud Shelton Motor Sales
Cor. Auburn & E. Blvd. FE 4-6728

51 RAMBLER STATION WAGON, overdrive, R&H, 23,000 miles. Second car. $525. MI 4-7154.

1952 Nash Rambler HARDTOP $550

1952 Plymouth 2 Dr. $445

LARRY JEROME
ROCHESTER FORD DEALER
OL 1-9711
"FOR MORE THAN 30 YEARS A GOOD PLACE TO BUY"

52 NASH RAMBLER, RADIO AND heater, very good condition. Just needs muffler. $595. You can't lose on this one. Also have '48 Mercury set up for Lincoln engine, high speed rear end, Lincoln overdrive. EM 3-0129 for further.

PACKARD CLIPPER

This is a 1954 Clipper deluxe. Radio, heater, auto. shift, fender skirts. Truly a beautiful car. Runs as good as it looks. At a bargain price. Cash terms or trade. People's Auto. Sales, 68 Oakland. FE 2-2361.

BEST OFFER TAKES, RED '52 Olds convert. 4160 Foley, OR 3-8892.

'55 PACKARD PATRICIAN, FULL powered, like new. Will trade $2,995.

Mazurek Motor Sales
South Blvd. at Woodward. FE 4-9587

For Sale Cars 91

WILL ACCEPT
Outboard motors, boats, appliances, guns, cameras, etc. As part payment of a good used car balance easy terms.
BILL SPENCE
USED CARS
62 Oakland Ave FE 5-9297

'50 OLDS 2 DR. STREAMLINER. Must sell. Take over payments. FE 4-3467.

A REAL BARGAIN!
MUST SELL THIS WEEK. 1954 Ford 8 cyl. 2 dr. Nice and clean. $895.
Statt's Motor Sales
89 M24 LAKE ORION
DODGE CARS AND TRUCKS
MY 3-2750 Open 8-9 Daily

'54 OLDS 88. SUPER HOLIDAY. FE 4-2055.

1950 PLYMOUTH R&H, CARL Manning 4560 Elizabeth Lake Rd.

CENTRAL LINCOLN-MERCURY

USED CARS
CASS AT PIKE STS.
FE 4-3885

PONTIAC 1955, 4 DR. CHIEFTAIN. Radio & heater. Whitewalls. Original owner. $1690. FE 4-6078.

I—CATCH—HERS
'54 Country Sedan
'54 Ranch Wagon
'53 Country Squire
'54 Buick Special Sedan
'53 Bel Air H. T.
'53 Ford, 2 dr.
'51 Ford, 4 dr. Sharp!
'53 Chev. Pick Up.

HURON MTR. SALES
952 W. Huron FE 2-2641

PONTIACSTAR CHIEF CONVERTible. '54 Sharp! $1650. Will take trade. FE 8-1570.

SAVE

1955 Chevie V-8 convertible, loaded with extras and really sharp.
1954 Olds 98, low mileage, 1 owner.
1953 Ford Victoria, very low mileage.
1952 Ford 4 dr. A nice car.
1951 Studebaker V-8, a good second car.
1949 Ford 4 dr.

HOUGHTEN & SON
YOUR FRIENDLY OLDSMOBILE AND GMC TRUCK DEALER
OLive 1-9761
828 N. MAIN, ROCHESTER

'50 PONTIAC CHIEF. FE 4-1639.

52 PONTIAC 8 2-DR. MUST SELL, best offer. EM 3-0081.

BUY WITH Confidence

50 USED CARS

BRAID

Motor Sales
DeSoto-Plymouth Dealer
32 Years Fair Dealing
Cass at W. Pike Sts.
FE 2-0186

'50 PONTIAC 8 CYL., R&H, RUNS good. OR 3-9508.

'55 STUDEBAKER PRESIDENT, 4 dr. auto. trans. W. W. tires, 1 owner.
'53 Packrd Clipper, 4 dr. auto. trans., Power brakes.
'52 Ford 6, with overdrive, new tires, R and H. Can be seen at Master's Motor Sales, 7675 Highland Rd. OR 3-5200.

SELL OR TRADE 1955 WILLYS 4-WHEEL DRIVE JEEP CJ 5 MODEL. OR 3-3762.

Save the Difference!

1951 Chevie deluxe 4 dr. PG	$395
1951 Chevie dlx. 2 dr. Pg	$450
1951 Pontiac Chieftain deluxe 8	$495
1950 Mercury sedan, nice	$275
1950 Pontiac Del. sedan	$245
1950 Studebaker Champ 2 dr.	$150
1950 Ford custom 8 2 dr. OD	$395
1949 Ford custom 8 2 dr. OD	$125
1948 Ford del. 8 sedan	$ 95
1950 Chevie del. 2 dr.	$225
1954 Ford ML 8 2 dr.	$825

West Side Used Cars
923 W. Huron FE 4-2185

TURN TO TURNER

For the BEST In "WHEELS and DEALS"

'54 Ford 2 dr.	$844	'53 Plym. 4 dr.	$544
'56 Ford Cus. 8	$2044	'53 Nash R. S. Wgn.	$599
'54 Olds 88 4 dr.	$1399	'55 Ford 2 dr.	$1099
'53 Chry. 4 dr.	$899	'53 Pont. dlx. 8.	$644
'52 Plym. 4 dr.	$399	'51 Chev. 4 dr.	$244
'54 Pont. Cat. HT.	$1399	'54 Hudson S. Jet.	$544
'53 Ford HT.	$944	'54 Ford HT	$1244
'52 De Soto 4 dr.	$444	'52 Chry. HT	$699
'54 Chev. 2 dr.	$844	'53 Ford 2 dr.	$599
'54 Pont. dlx. 8 2 dr.	$944	'55 Plym. 4 dr.	$1199
'52 Packard 4 dr.	$444	'53 Ford Ran. Wgn.	$899
'53 Chev. HT	$944	'52 Hudson Hardtop	$399
'52 Ford 4 dr.	$444	'51 Plym. 2 dr.	$244
'52 Ford Ran. Wgn.	$699	'53 Merc. Monterey	$899
'53 Dodge Cl. Cpe.	$599	'54 Ford Co. Sed.	$1299
'54 Plym. 4 dr.	$799	'53 Chev. 4 dr.	$599
'54 Buick Super	$1399	'53 Olds 88 2 dr.	$899
'52 Chev. 2 dr.	$444	'51 Ford 4 dr.	$244
'55 Chev. Bel Air			$129

$10.00 DOWN DELIVERS CARS LISTED BELOW

1951 Ford ½ T. Pickup
1952 De Soto 4 Dr.
1952 Packard 4 Dr.
1952 Hudson Hardtop
1949 Chev. ½ T. Panel (Like New)
1951 Ford Sta. Wgn.
1953 Chev. 2 Dr.

CONVERTIBLES

1954 Chevrolet
1955 Ford
1953 Ford
1955 Buick
1953 Oldsmobile
1952 Chevrolet

1955 Thunderbird, fully equipped 144

Harold Turner, Ford

464 S. Woodward Ave.
Birmingham MIdwest 4-7500

A PHONE CALL STARTS A COURTESY CAR

ARE YOU Tired of ROCK 'n ROLL?

Then Try A SMOOTH RIDING Car From

MATTHEWS-HARGREAVES
211 S. Saginaw

'55 CHEVROLET Bel Air V-8.....$1845
RED & WHITE, Sport Coupe, Radio & Heater, W/Walls. Power Pack, Low Mileage. Cannot be told from new.

'55 CHEVROLET 4 Door Bel Air.....$1495
L. GREY Finish, 6 cylinders, Radio & Heater, Clean inside and out. Very nice.

'54 CHEVROLET Bel Air 2 Door.....$1145
BLUE & IVORY Finish, Radio & Heater, New Seat Covers. Runs and looks fine.

'53 CHEVROLET Bel Air 2 Door.....$895
DARK GREEN & IVORY. Radio & Heater, Power Glide. Very Good Rubber. A real sharp car at a real low price.

'52 CHEVROLET Dlx. 4 Door.....$645
2 Tone BLUE, Radio & Heater, Power Glide. Good Rubber. Another real sharp car for the low price.

'50 CHEVROLET 2 Door.....$395
Radio & Heater, Power Glide. No rust and no bumps.

'49 CHEVROLET ½ Ton Panel.....$395
Good rubber and in fine condition.

'49 CHEVROLET 1 Ton Pickup.....$595
The very best. 4-Speed Transmission. Good Rubber.

Cass and Oakland

'56 FORD Custom 8, 2 Door.....$1895
Almost new with Radio & Heater and spotless 2 Tone Paint.

'55 CHEVROLET Bel Air 8, 2 Door.....$1695
Loaded with extras including Radio & Heater and Power Glide Transmission.

'55 FORD Custom 8, 2 Door.....$1545
Low mileage, Radio & Heater, O'Drive. A one owner beauty.

'53 CHEVROLET Station Wagon.....$1045
Deluxe 4 Door. Sharp outside and in. Radio & Heater, etc. Room for the whole family.

'54 CHEVROLET 210, 2 Door.....$1195
Power Glide, Radio & Heater. RED & IVORY Finish. A really clean car.

'55 CHEVROLET Dmo. ½ Ton P/U.....$1175
10,000 miles, Heater and Turn Signals. Not exactly new but almost.

OTHER CARS AT ONLY $10 Down

ALSO
A Nice Selection of Used Trucks

MATTHEWS-HARGREAVES
"Your CHEVROLET Dealer"
FE 4-4546 FE 4-2549

"Cy Owens" PONTIAC'S Greater FORD Dealer Has Done It Again!

Check These USED CAR SPECIALS
LISTED BY STOCK NUMBERS

3301
'52 CHEVROLET 2 Door Deluxe.... $ 525
3098
'55 FORD Club Coupe Victoria..... $1845
3318
'53 DODGE 2 Door Coronet..... $ 745
3330
'53 PLYMOUTH Club Coupe Deluxe $ 695
3334
'51 OLDSMOBILE 4 Door 88..... $ 545
3347
'51 BUICK Club Coupe Super..... $ 545
3350
'50 BUICK 4 Door Super..... $ 345
3358
'52 PLYMOUTH 4 Door Deluxe..... $ 445
3375
'49 OLDSMOBILE Club Coupe 88... $ 195
3381
'47 CHEVROLET 4 Door Deluxe.... $ 125
3382
'48 CHEVROLET 2 Door Deluxe.... $ 135
3368
'53 PONTIAC 2 Door Chieftain..... $ 795

"Cy Owens"

Your Friendly FORD Dealer!
147 S. Saginaw St.
FE 5-4101 FE 5-3588
Open 8 A. M. to 9 P. M.

No Time for "BUCKIN' BUGGIES"

These warm summer months is the time to "get out" and "go." Come in and look over our selection of used cars for one in better mechanical condition.

'55 Plym. Belvidere.....$1495
Cherry Red & White Sedan.
'55 Ford Fairlane.....$1595
Club Sedan, Radio & Heater, Automatic, W/Wall Tires.
'53 Plymouth 4 Dr. .....$ 695
Sedan, Radio & Heater, W/Wall Tires.
'53 Potniac Chf. Dlx. .....$ 895
Club Sedan, Radio & Heater, Hydramatic, W/Wall Tires.
'55 Ford Victoria $1845
Radio & Heater, Ford-O-Matic, W/Wall Tires. This car is sharp.
'52 Nash Sta. Wgn.....$695
Radio & Heater. Nice Clean Car.
'51 Nash 2 Dr. Sedan....
$5.00 Down.
'54 Merc. Monterey $1595
Coupe, Power Steering & Brakes, All Leather Trim.
'55 Cadillac 62 4 Dr. $3295
Sedan. Fully equipped and ready to go.
'51 Packard 4 Dr. Sedan..$395
Radio & Heater, W/Wall Tires. A Sharpie.
'55 Buick Cpe. $2095
Riviera, Radio & Heater, W/Wall Tires. A Sharpie.
'54 Ford Conv. $1395
Radio & Heater, Automatic, W/Wall Tires.
'55 Plym. Belvidere $1695
Hardtop, Radio & Heater, W/Wall Tires, Automatic.
'54 Buick Cpe. $1695
Riviera, Radio & Heater, W/Wall Tires, Dynaflow. A Sharpie.
'52 Ply. Belvidere .....$ 595
Hardtop, Radio & Heater, New W/Wall Tires.
'55 Ford Conv. $1895
An Extra Low Mileage Beauty.
'51 Plymouth 4 Dr. Sedan
18,000 actual miles, $5.00 down.

SCHUTZ Motors

DeSoto-Plymouth Dealer
912 S. Woodward, Birmingham
MIdwest 5-6300
-OPEN-
8 A.M. 'til 9 P.M.

"Bright Spot" Selections

'56 Merc. Montclair Hardtop
'55 Olds 88 Holiday Sedan
'55 Ford Fairlane 2 Dr., Auto.
'55 Ford Fairlane 2 Dr.
'55 Olds Super 88 2 Dr. PB & S
'55 Ford Fairlane Victoria
'55 Chev. Bel Air 2 Dr., PG
'55 Chevrolet 210, V-8
'55 Pontiac 870 Catalina, R&H
'54 Olds 98 Holiday Coupe
'54 Buick Roadmaster 4 Dr.
'54 Olds Super 88 4 Dr. Full P.
'54 Ford 2 Dr. Cont. Kit
'54 Chev. 210 4 Dr. PG, R&H
'53 Pontiac Chf. 4 Dr. R&H, WW
'53 Hudson Hornet, HH Power
'53 Chev. 2 Dr., R&H, 2 Tone
'53 Merc. Cl. Cpe., Mercomatic
'52 Pontiac Chief Dlx 4 Dr. 8
'51 Cadillac 62 4 Dr., Blk., R&H

25 OTHER GOOD TRANSPORTATION LOW-COST SPECIALS
NO MONEY DOWN — JUST GOOD CREDIT

"Bright Spot"

Jerome Olds-Cadillac
Cass at Orchard Lake
FE 8-0488 FE 8-0488

OUR FINEST S ELECTION

Over 60 wonderfully reconditioned used cars are now available at OLIVER BUICK. Thoroughly checked from bumper to bumper. Drop in now and browse around—pick the car of your choice—get our top trade-in allowance and be a proud and happy OLIVE BUICK CUSTOMER.

$1195
'53 Pontiac Custom Catalina, all leather trim, 2 tone paint, $295 down.

$895
'53 Pontiac 2 door, radio and heater, Hydramatic, deluxe 8, good rubber, runs good. $225 down.

$475
'49 Chevrolet Convertible, one owner, radio and heater, very, very, very clean car. No down payment.

$1895
'54 Olds 98 4 door, radio and heater, Hydramatic, power equipped, one of our finest cars. $495 down.

$795
'53 Buick Special 4 door, radio and heater, standard shift, low mileage on this sharpie. Only $195 down.

$2395
'55 Buick 4 door Special Hardtop, radio and heater, Dynaflow, light blue, custom trim, $495 down.

$1395
'55 Chevrolet 2 door, radio and heater, 210 model. Low mileage. Hurry on this one. It's sharp. $325 down.

$1195
'53 Oldsmobile 2 door, Rocket 88, Hydramatic, radio and heater, fine looking—clean, too! $295 down.

$795
'53 Chevrolet 2 door, radio and heater, 210 model. A very low price on a good car. $225 down.

$1095
'54 Ford Customline 2 door sedan, radio and heater, all the extras, immaculate interior, good rubber, $295 down.

$1695
'55 Pontiac 2 door deluxe V-8, radio and heater, Hydramatic, spotless inside and out. Only $395 down.

$1595
'54 Buick Special 4 door, radio and heater, Dynaflow, V-8 engine, two tone paint. All this for only $395 down.

$1695
'55 Ford 4 door Fairlane, radio and heater, Ford-O-Matic, low mileage, all the extras for only $425 down.

$695
'52 Chevrolet Bel Air Hardtop, radio and heater, Power Glide, two tone blue, spotless, $210 down.

$445
'52 Plymouth 2 door, radio and heater, ideal 2nd car. Check this one now. No down payment.

OLIVER MOTOR SALES

TOP TRADE-IN ALLOWANCES
30-MINUTE FINANCING

OPEN TILL 9 P. M.

FE 2-9101
14 COURTEOUS SALESMEN

Presley's Fans Answer Criticism With Nasty Letters

Let's GO ROLLER SKATING
with Organ Music
Closed Monday & Tuesday For the Summer
ROLLADIUM 4475 W. Huron FE 5-3677

T-V SERVICE
ALL WORK GARANTEED
We Feature
Sylvania TV
STORE HOURS
Weekdays 9 to 6; Fridays 9 to 9
CONDON'S
RADIO & TV SALES & SERVICE
127 S. Parke, Corner Auburn
Call FE 4-9736
Factory Authorized Sylvania Service

CROSLEY TV
NO MONEY DOWN
AT ELECTRO MART
Free Home Demonstration
158 Oakland FE 2-3781

NEW TAPE RECORDERS
$79.95
HAMPTON
825 W. Huron. FE 4-2525

Discounts
ON ALL
NATIONALLY ADVERTISED
BEDDING
FURNITURE
APPLIANCES
CARPETING
GET YOUR BEST DEAL AT
JOSEPH Furniture Co.
78 S. Saginaw FE 5-1377

SYLVANIA
Authorized
SERVICE
Member of Oakland County Electronics Association
FE 4-1515
Open Eves. Till 10 P.M.
C & V TV 158 Oakland

SERVICE?
Yes!
• Tape Recorders
• Record Players
• T.V.
• Hi-Fi
• Radio
• Inter-Comm. Systems
• P.A. Systems
BLAKE RADIO TV
3149 W. Huron
FE 4-5791

HIGH FIDELITY HEADQUARTERS
Wide Selection of Components
Catalogue "Net" Prices
Attractive Demonstration Room
Expert Guidance—Complete Installation
McCALLUM & DEAN
409 E. Maple, Birmingham MI 4-5230

--Today's Radio Programs--

WJR, (760) CKLW, (800) WWJ, (950) WCAR, (1130) WXYZ, (1270) WPON, (1460) WJBK, (1490)

TONIGHT

6:00—WJR, News
WWJ, News by Lewis
WXYZ, McKenzie
CKLW, News, Sports
WJBK, News, McLeod
WCAR, News, Spinorama
WPON, News
6:30—WJR, Dinner Date
WWJ, Ross Mulholland
WXYZ, Bill Stern
CKLW, Eddie Chase
WJBK, Don McLeod
WCAR, Spinorama Weekend
WPON, Sports Slants
7:00—WJR, Guest House
WWJ, Three Star Extra
WXYZ, Stars at 7
CKLW, Fulton Lewis Jr.
WJBK, Gentile, Binge
WPON, News, Record Room
7:30—WWJ, Morgan Beatty
WXYZ, Mystery Time
CKLW, Gabriel Heatter
WPON, Record Room
8:00—WJR, Amos & Andy
WWJ, Biog. in Sound
WXYZ, Show World
CKLW, Counterspy
WPON, News, Record Room
WXYZ, Top of the Town
8:30—WJR, Music
WWJ, Lone Ranger
WXYZ, Music Hall
CKLW, City Editor
WPON, Record Room
9:00—WJR, Baseball
WWJ, Boxing
WXYZ, J. Vandercook
CKLW, Disc Date
WJBK, Baseball
WPON, News, Record Room
9:30—WWJ, Champion
WXYZ, Best Bands
CKLW, Ted McCoy
WJBK, Gentile, Binge
10:00—WWJ, Job Clinic
WPON, News
WXYZ, Vandercook
CKLW, News, J. VanKuren
10:30—WWJ, News by Lewis
CKLW, Ted McCoy
WJBK, People Speak
WPON, Zee and Orville
11:00—WWJ, Bruce Mayer
WXYZ, News, Top Town
CKLW, News, Sports
WJBK, Gentile, Binge
WPON, Record Room
11:30—WJR, Midnight Music
WWJ, Bruce Mayer
WXYZ, Top of Town
CKLW, Ted McCoy
WJBK, Mickey Shorr
WPON, Guest Star

SATURDAY MORNING

6:00—WJR, Jim Vinall
W J, News, Newhouse
WXYZ, Fred Wolf
CKLW, Good Morning
WJBK, News, Reid
WPON, News, Music
6:30—WJR, Voice of Agricit.
WWJ, News, Knight
WXYZ, News Ace
WJBK, News, Reid
WCAR, Coffee With Clem
WPON, Don Zee
7:00—WJR, Jim Vinall
WWJ, Bob Maxwell
WXYZ, Fred Wolf
CKLW, Good Morning
WJBK, News, Reid
WCAR, News, Coffee
WPON, Don Zee
7:30—WJR, Music Hall
WWJ, News, Temby
WXYZ, News, Wolf
WJBK, News, Reid
WCAR, Coffee With Clem
WPON, Don Zee
8:00—WJR, Jack White
WWJ, Bob Maxwell
WXYZ, News, Wolf
CKLW, News, Good Morning
WJBK, News, Reid
WCAR, News, Coffee
WPON, News
8:30—WJR, Music Hall
WWJ, News, Temby
WXYZ, News, Wolf
CKLW, Sons of the Saddle
WJBK, News, Reid
WCAR, Coffee, Revival
WPON, Don Zee
9:00—WJR, Wm. Sheehan
WWJ, Minute Parade
WXYZ, McKenzie
CKLW, News, Bud Davies
WJBK, News, Tom George
WCAR, News, Roundup
WPON, News, Ukrainian Hr.
9:30—WJR, Mrs. Page
WCAR, Rhythm Roundup
10:00—WJR, News, Drake
WWJ, Monitor
WXYZ, Slagle
CKLW, News, Birthday
WJBK, News, Tom George
WCAR, News, Temple
WPON, News, Polish Hour
10:30—WWJ, Monitor
CKLW, Mary Morgan
WCAR, Spinorama Weekend
WXYZ, It's Time
11:00—WJR, Robert Q. Lewis
WWJ, Monitor
WXYZ, News, Slagle
CKLW, Bud Davies
WJBK, News, Don McLeod
WCAR, News, Spinorama
WPON, News, Pontiac Party
11:30—WXYZ, Ed McKenzie
WCAR, Spinorama Weekend

SATURDAY AFTERNOON

12:00—WJR, Jack White
WWJ, News by Cederberg
WXYZ, News, Winter
CKLW, Bud Davies
WJBK, News, Don McLeod
WCAR, News, Digest
WPON, News
12:30—WJR, Time for Music
WWJ, Weekend Music
1:00—WJR, News, City Hosp.
WWJ, Weekend Music
WXYZ, News, Sports
CKLW, News, Davies
WJBK, News, Tom George
WCAR, News
WPON, News, Platter Parlor
1:30—WJR, Gunsmoke
WXYZ, Winter, Sports
WCAR, Caravan of Music
2:00—WJR, News, Indictment
WWJ, Weekend Music
WXYZ, News, Winter
CKLW, Bud Davies
WCAR, News
WPON, News, Platter Parlor
2:30—WJR, Fort Laramie
WXYZ, Sports, Winter
WPON, Club 1460
3:00—WJR, Cap & Gown
WWJ, Weekend Music
WXYZ, News, Jim Dunbar
CKLW, Bud Davies
WPON, News
3:30—WJR, America Music
WWJ, Monitor
WPON, Club 1460
4:00—WJR, Parade of Bands
WWJ, Monitor
WXYZ, Jim Dunbar
CKLW, Bud Davies
WJBK, News, McLeod
WCAR, News, Spinorama
WPON, Community News
4:30—WJR, Music Hall
WXYZ, Sports, Dunbar
CKLW, Sacred Heart
WCAR, Spinorama Weekend
WPON, Club 1460
5:00—WJR, Philip Lenhart
WWJ, Monitor
WXYZ, News
CKLW, Stand-By, Sports
WJBK, News, Don McLeod
WCAR, News, Spinorama
WPON, News, Serenade
5:30—WJR, Music Hall
WXYZ, McKenzie
WCAR, Spinorama Weekend
WPON, Spanish Hour
WXYZ, News, Winter

--Today's Television Programs--

Programs furnished by stations listed in this column are subject to change without notice.

Channel 2—WJBK-TV Channel 4—WWJ-TV Channel 7—WXYZ-TV Channel 9—CKLW-TV

TONIGHT'S TV HIGHLIGHTS

6:00—(7) Kukla, Fran and Ollie. (9) Boston Blackie. (4) News and Sports.
6:15—(7) News. (4) Dolores. Short drama. (2) News. Jac LeGoff.
6:25—(4) Weathercast. (2) TV Weatherman.
6:30—(7) Rin Tin Tin. "Rin Tin Tin and the Wild Stallion." (9) Million Dollar Movie. (4) Jaye P. Morgan Show. Music. (2) My Friend Flicka.
6:45—(4) News Caravan.
7:00—(7) Combat Sergeant. (4) Truth or Consequences. (2) Mama.
7:30 — (7) Crossroads. "False Prophet." (4) Life of Riley. (2) Our Miss Brooks.
8:00—(7) Dollar A Second. (9) Graphic. (4) Big Story. "The Victor Riesel Story." (2) Crusader.
8:30—(7) The Vise. (9) Heart of the City. "Applejack." (4) Star Stage. "Foreign Wife." (2) Playhouse of Stars. "Weapon of Courage."
9:00—(7) Ethel and Albert. (9) Dangerous Assignment. (4) Boxing. 10 round welterweight bout: Gill Turner vs. Yama Bahama. (2) Undercurrent. "Who's Calling."
9:30—(7) Science Fiction Theater. "Mind Machine." (9) Person to Person. (2) I Led Three Lives. "Captive."
9:45—(4) Red Barber's Corner.
10:00—(7) Realm of the Wild. "Kenya Marauders and "Camouflage." (9) National News. (4) Playhouse. "Sunday Mourn." (2) Racket Squad.
10:10—(9) Weathervane.
10:15—(9) TV Baseball Hall of Fame.
10:30—(7) Public Defender. (9) City Detective. "Girl in the Dark." (4) The Great Gildersleeve. (2) Theater. "Magic Formula."
11:00—(7) Soupy's On. (9) Casey Clark's Jamboree. (4) News. (2) News.
11:15—(7) Theater. "Flaming Urge." (4) The Little Show. "Devil's Heart." (2) Miss Fairweather.
11:20—(2) Les Paul-Mary Ford Music.
11:25—(2) Nightwatch Theater. "Gallant Journey"; "Brute Man."
11:30—(4) The Whistler. "Stranger in the House."

SATURDAY MORNING

7:30—(4) Color Test Pattern.
7:50—(2) Meditations. (4) News.
7:55—(2) On the Farm Front.
8:00—(2) Michigan State University. (4) Industry on Parade.
8:15—(2) Michigan State Conservation. (4) City Affairs.
8:30—(2) Farmland U.S.A. (4) Mr. Twinky. (7) American on Parade.
9:00—(2) Captain Kangaroo. (4) Howdy Doody. (7) Garden Show.
9:30—(2) Mighty Mouse. (4) I Married Joan. (7) Crusade for Christ.
10:00—(2) Cartoons. (4) Fury. (7) Laurel and Hardy.
10:30—(2) Texas Rangers. (4) Uncle Johnny Coons. (7) Tomorrow's Stars.
11:00—(2) Big Top. (4) Captain Gallant. (7) Captain Flint.
11:30—(4) Mr. Wizard. (7) Ramar of the Jungle.

SATURDAY AFTERNOON

12:00—(4) Northland. (2) The Lone Ranger. (7) Ed McKenzie.
12:30—(2) Show Time.
12:40—(9) Billboard.
12:45—(9) Man to Man.
1:00—(4) Jimmy Wakely Show. (9) Saturday Showtime.
2:00—(4) Stars on Parade. (7) Roundup Time.
3:00—(4) Topper.
3:30—(4) Roy Rogers.
4:00—(4) (Color). U. S. Olympic Finals. (7) Milky's Party.
4:30—(9) Texas Musical. Musical.
5:00—(9) Wild Bill Hickok. (2) Sagebrush Shorty.
5:30—(9) Hoppy's Matinee.

SERVICE?
Yes!
• Tape Recorders
• Record Players
• T.V.
• Hi-Fi
• Radio
• Inter-Comm. Systems
• P.A. Systems
BLAKE RADIO TV
3149 W. Huron
FE 4-5791

Add Safety to your driving with
DUNLOP TIRES
AS LOW AS $14.45
6.70x15 BLACK GOLD CUP
plus Federal Tax and your recappable tire
LINE UP with BEAR
CLYDE'S
FRAME AND WHEEL SERVICE
169 Orchard Lake Ave.
NEW TIRE BALANCE 98c
FE 5-6467

Paul Whiteman to Sponsor Rock 'n' Rollers

BALTIMORE (AP)—Paul Whiteman who has waved his baton in time to both jazz and the classics, will lend his prestige, if not the baton, to rock 'n roll.

Whiteman announced he will sponsor an R and R concert July 11 at Westport Stadium here. But he explained that he'll only be master of ceremonies. Bill Haley, a pioneer in the rock 'n roll field, will do the leading.

If the try-out here, and one later in Jersey City, N.J., are successful, Whiteman said, he'll set up a nationwide tour with himself as M.C.

Students via TV Top Students on Campus

CINCINNATI (AP) — Dr. George W. Kisker, associate professor of psychology at the University of Cincinnati, says persons who took his courses via television made better grades than those on the campus. He based his opinion on the examinations of 50 students from each class.

Dr. Kisker said his first opinion was that TV students were the smarter. Intelligence tests, however, showed the video scholars to have less brain power on the average than the campus students, he added.

Jeanne Crain Denies Misconduct Charge

LOS ANGELES (AP) — Jeanne Crain says she kissed a manufacturer neighbor "just once"—on his birthday, when his wife and her husband were present — and was alone with him twice in an apartment. But she says she "certainly did not" ever engage in misconduct with the neighbor, as alleged by her husband.

The 30-year-old film star made her statements in a 66-page deposition taken last Friday in the office of her husband's attorney and filed yesterday in Superior Court.

The actress' estranged husband Paul Brinkman, 37, recently filed a cross-complaint for divorce in which he accused her of infidelities on several occasions in the past two years with Homer Rhoads. Miss Crain and Rhoads, 45, president of an aircraft equipment firm, immediately issued denials.

Actor 'Satisfactory'

HOLLYWOOD (AP)—Character actor Eric Blore, 70, who suffered a stroke at his home June 13, is reported in satisfactory condition at the Motion Picture Country Hospital.

Eighty-eight of the 150 most important chemicals in this country require sulfur in their processing.

FAST EXPERT FINISHING
Flash CLEANERS
• 4 Hour Shirt Laundry
• Free Mothproofing
• 1 Hour Dry Cleaning
• Nova-Tex Process at No Extra Charge
339 W. HURON (drive in) 26 E. HURON (downtown)

William Powell Snubs TV Offer

Sullivan Defeats Allen in the First Ratings on Rival Programs

By JACK O'BRIAN

NEW YORK (INS)—Liberace's fans wrote irately but politely after bad reviews of their hero . . . Lawrence Welk's admirers seemed, to a fan, more hurt than miffed . . .

But Elvis the Pelvis' wild followers write vulgar, nasty, even dirty letters of a sort that certainly bend, if not bust, the postal laws.

William Powell turned down a $200,000 offer to emcee a TV series. The erstwhile "Thin Man" is retired on a huge MGM pension and can't be bothered.

Sullivan lambasted the Steve Allen debut 24.6 to 13.3 (Trendex).

Lu Ann Simms quietly is repairing her career and doing well again after dire harm directed by the unfairest publicity of the year.

DROPPING SHOW

NBC-radio's "weekday" is being dropped and the network is considering a giant afternoon deejay show with Dick Haymes . . .

CBS couldn't sell Herb Shriner in an hour show so it will shrink to 30 minutes . . .

Eric Von Stroheim Jr., son of the magnificent old screen villain, is director of the CBS-TV series "The West Point Story" due in the fall.

Wonder if TV producers know perpetual clumsy motion fighter Hurricane Jackson plays guitar and sings like a king-size Elvis . . .

All the networks have sold two full hours of election eve time (Nov. 5) already . . .

C'mon Jo Stafford—time for TV.

SPECTACULAR IDEA

Wouldn't Artie Shaw be the ideal man to turn Edgar Bergen's little quizcast into a spectacular—called "Do You Trust Your Wives?" . . .

George DeWitt did such a job subbing for Steven Allen that Bill Cullen and Jack Parr got the job . . .

Perky TV dancer Linda Lynch is steady-dating Broadway actor (Witness for the Prosecution Gene Lyons . . .

Teresa Brewer is such a TV fan, she even got the name for her youngest offspring, Megan, from a character in an Irish-type TV drama.

Know what Liberace's doing this month? Helping his mom pickle onions.

Marie McDonald Sues Mate for Second Time

SAN FERNANDO, Calif. (AP) — Actress Marie (The Body) McDonald, who divorced shoe manufacturer Harry Karl in 1954 and remarried him in 1955, has sued him again for divorce.

Miss McDonald, confined to bed by complications of pregnancy, alleged extreme cruelty in a brief complaint filed yesterday.

A week earlier a divorce and child custody suit brought by Karl in nearby Santa Monica was dismissed. A property agreement signed by the couple gives the actress custody of their two adopted children, plus support and alimony.

New York City has over 5,000 miles of streets.

Ward's TV Service
TV, Radio, Car Radio
FE 2-2976 46 N. Hilldale
OPEN EVENINGS

ACROSS
1 —— of cattle
5 Golfer's term
8 Man's beard
12 Scope
13 Man's name
14 Century plant
15 Outer skin of fruit
16 Help
17 Build
18 Exploits
20 German statesman, Karl Van ——
22 Meadow
24 Fish eggs
25 Chooses
29 Musical instrument
33 Bias
34 Measures of weight
36 Rescue from injury
37 Old time movie star, Robert ——
39 Chinese dynasty
41 Allow
42 Ancient city of the Remi
44 Haggles
46 Slow lazy people
48 By means of
49 Native nurse
51 Direction
53 Apparel
58 Take a ——
60 Peel
61 Sea in Russia
62 The —— that binds
63 — and anon
64 Anger
65 —— pompadour
66 Bristle

DOWN
1 Compact
2 Canal in New York
3 Man's name
4 Pass time idly
5 South sea arrowroot
6 Dry
7 Electronic aircraft locator
8 Shavers
9 To the sheltered side
10 Lion's ——
11 Mountain in South America
19 Denomination
21 Game of cards
23 Mighty mite
25 Masts
26 Girl's name
27 Ancient country of Asia Minor
28 Cut with scissors
30 Strong wind
31 Affirm
32 Clear profits
35 To —— out of it
38 Good-natured
40 Small secluded valley
43 —— as a fox
45 Figures of speech
47 —— Claus
50 Greet
52 Rant
53 Allowance for waste
54 Queen of the gods
56 Needlefish
56 Constellation
57 To chew the ——
59 Leguminous herb

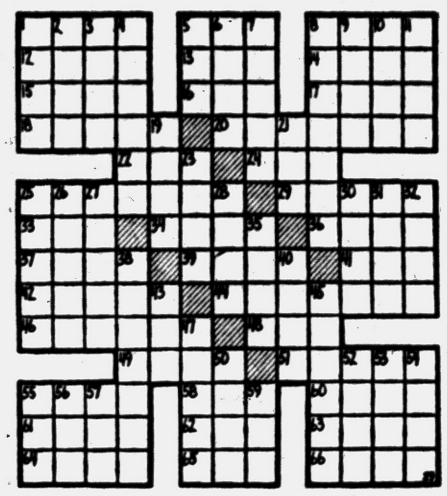

Mae West First Witness

Battling Muscle Men Highlight Dramatic Trial

WASHINGTON (AP)—Two of Mae West's battling muscle men continue their legal histrionics in Municipal Court today with the judge vowing to hear out the case "if it takes a week."

Miss West took center stage yesterday by appearing as the first witness for the defense.

• • •

Charles (Chuck) Krauser, 33, professionally billed as Mr. California of 1948, is accused of simple assault for knocking down Miklos (Mickey) Hargitay in Miss West's dressing room June 6.

Hargitay formerly played the role of Mr. Universe in Miss West's night club show. She dropped him from the role because, she said, he was creating bad publicity for the show.

Her attorney told the court she objected to Hargitay's "running around with a woman who wasn't his wife." She announced his demotion from the Mr. Universe role at a news conference that preceded his scrap with Krauser.

Hargitay, she testified, hadn't been invited to the news conference. When he appeared, she said, she was surprised.

She said another reason she dropped Hargitay was because he had missed a rehearsal and, she testified, she told him she subsequently learned that his wife was divorcing him on grounds of cruelty.

Miss West testified she didn't think it a good idea to have Mr. Universe known as a man who was cruel to his wife.

Krauser, at the news conference asked Hargitay how long he had been with the show. The purpose of the question, apparently, was to show that divorce proceedings were started against Hargitay before he joined the troupe.

Miss West testified that at that point the two men exchanged cross words and then, she said, Hargitay lifted up his hands. She demonstrated for the court and jury by making a fist of her own by her ear.

• • •

"Then," she said, "Mr. Krauser hit him and in a second he was on the floor."

Hargitay testified that since the fight, in which he received a black eye and a split lip (now healed), he has been having nightmares and his career as a muscle man has been "irreparably ruined."

He has brought suit for $100,000 damages against Miss West and Krauser.

To Honor Judge Loucks

GRAND RAPIDS (AP) — Municipal Judge John C. Loucks, 78-year-old dean of Kent County jurists, will be honored Friday by the Grand Rapids Bar Assn., for 48 consecutive years as justice of the peace and municipal judge. Judge Loucks, who plans to retire July 4, took office first on July 4, 1908, and was re-elected to 11 more four-year terms.

Answer to Previous Puzzle

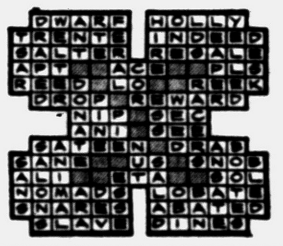

Sattler's RADIO-TV SERVICE
2485 Airport Rd. at Hatchery Rd.
Phone OR 3-5808 OR 3-7833 Res.

Baker-in-Chief

History's top-ranking baker was George Washington's most extraordinary spy. Meet him Sunday in THE GINGERBREAD MAN!
Telephone Time
A true-life drama by JOHN NESBITT on Channel 2
SUNDAY 5 P.M.

Aquarium Supplies
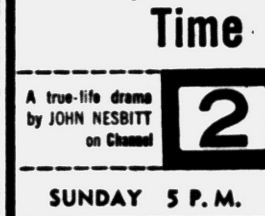
BRENDEL'S
2441 Auburn Rd. (M-59)
3 Mi. West of Utica RE 3-6141
Frozen Brine Shrimp in Stock At All Times

LADDERS
4' . . . . . $ 2.97
6' . . . . . $ 5.67
18' $14.37
Aluminum Extension Ladders
$2.22 Pt.
Seal Rite Paint
RUSS' SUPPLIES
240 Baldwin. FE 5-8144

Easy TV Service
PROMPT REASONABLE SERVICE When You Want It
HAMPTON ELECTRIC
825 W. Huron FE 4-2525

AIR CONDITIONER
3/4 TON
$178.00
AT
ELECTRO-MART
158 Oakland FE 2-3781

TELEVISION & RADIO REPAIR SERVICE
ALL MAKES — Service Guaranteed!
Work Done by Graduate Technician!
30 Years Service in Pontiac!
FE 5-8413 ROY'S FE 5-8413
96 OAKLAND AVE.

SENSATIONAL DISCOUNTS GIVEN
20% OFF
On Many Name Brands
Table Models
Consoles
Portables
One for every home use. These are nationally advertised new radios.

We Are a Detroit Edison Service Agency
Keasey Electric
4620 Dixie Highway
Phone OR 3-2601

Water Softener Sale!
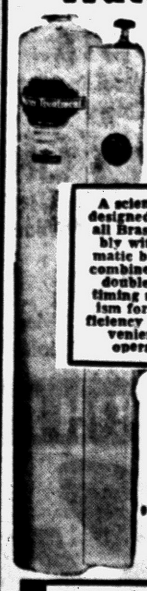
A scientifically designed softener all brass assembly with automatic backwash combined with a double acting timing mechanism for top efficiency and convenience in operation.
June Special
64,000 GRAIN
Reg. $249.00
Now Only $159.50
(Just $5.25 Per Month)
Features:
1. Dowex Mineral (THE BEST)
2. All Brass Assembly (IT CAN'T RUST)
3. Automatic Backwash Control
4. Built-In Rinse Adjustment
5. Dial-O-Matic Controls (NO LEAKY VALVES TO TURN)
6. Just 15 Minutes Time Once a Month
FHA Terms
FULLY AUTOMATIC FAIRBANKS-MORSE
As Advertised in Saturday Evening Post
Reg. $319.00—Now . . . $239.00
CENTURY SOFTENER CO.
1391 Melton Rd., Birmingham MI 6-3247

And Still Pot-O-Gold Seeks Winner

Here It Is—Solution to 4th Puzzle

1. **BULK** is right. If his "regular sleeping comfort" is involved, that means his normal comfort, aboard ship or ashore. If his BULK, or size, makes him comfortable while asleep, he is suited to both his **Bunk** at sea, and his bed ashore.

2. Take **BET**. There is nothing in the selection of a big **Bat** to imply that a ballplayer has overconfidence. It may mean just the reverse, if he is not usually the user of a big bat. If he takes a big BET (not necessarily on baseball), the outcome can well show that he is suffering from overconfidence in expecting to win it.

3. Make it **SNUG**. A SNUG life is a comfortable one, free from care. Too SNUG a life will soften up a country and give it a false sense of security. A **Smug** life implies satisfaction with a mode of living; it need not imply that a self-satisfied country is unaware of danger from without (if it is



smug, there is little danger from within, as it is obviously well-satisfied with itself).

4. **PET** is right. Feeling despondent because he thinks he has lost his **Pep** would mean that the child is capable of analyzing his despondency and putting his finger on a specific cause. This must be beyond the abilities of average children. It must be the thought of loss of a PET that could cause the despondency.

5. Choose **DRAW**. To **Ward** off an enemy means that he is already upon you and you defend yourself well or repel his attack. This may require strategy, but it is more likely to require at least equal forces, since the battle is under way. To DRAW him off most definitely requires strategy.

6. Choose **SLANT**. Everybody expects a lawyer to have some kind of SLANT, if only in favor of his client. If he makes no effort to conceal this SLANT, or leaning, he will not be considered harmful to his case. If he makes no effort to conceal a **Plant**, that is evidence or a witness brought in to give a false inference to further his case, then the jury can find out and can reasonably suspect the validity of such a move.

7. **PUN** is right. If you are presented with a choice of calling a PUN or PEN clever, you must choose PUN. It is a "pathetic fallacy" (the mistake of attributing human qualities to objects) to call a PEN clever. It is done, of course, but strictly speaking, a PUN can be clever, while a **Pen** can be only an instrument.

8. **SPOON** is right. Because a person takes a **Snoop** (furtive spying) now and then, it does not mean there is an actual cause for distrust. He may be curious, a common human failing, but wholly honest. One who takes a SPOON commits a definitely untrustworthy act; and success with SPOONS may lead on to bigger and better acquisitions.

9. Choose **TAX**. The words "can prove to be most unsatisfactory" give the clue to the right answer. They indicate that the future will reveal the effectiveness of the cuts; and that makes TAX a better choice. **Axe** cuts are immediately satisfactory or not, without waiting for proof to come along.

10. **NUT** is right. **Nub** is the gist of a story, and this means the main point or bare facts. There is no implication in **Gist** that it is hard to understand. The word NUT can be defined as something hard as a nut to crack, or understand; in other words, a puzzling problem.

11. Choose **FOOL**. Being a comedy team, husband and wife must have a place for a **Foil**, a "straight man" to set the other off at an advantage. the foil could be either the husband or the wife. But to make a FOOL of the husband would be to make him ridiculous in a way that has nothing to do with their work as comedians.

12. **DUBS** is right because these are the awkward, unskillful players who get in everyone's way and are apt to drive into the midst of other golfing groups. The **Buds** on a golf course are a natural phenomenon and do not present "an extra hazard" to any players.

13. **KISS** is right. A warm KISS denotes love and affection. A warm **Skin** (not a hot skin) merely denotes that one is alive, or in a warm place. There would be a special message conveyed by a hot skin, especially to a doctor. But a warm skin need not convey anything special.

14. Choose **LAP**. The LAP represents a loving mother, father, or other affectionate person. This brings comfort to the child. A **Pal** could be an excellent playmate, but with children, playmates do not bring comfort, or soothing and help, when needed. A playmate or pal brings fun and friendship, especially to a child.

15. **GONG** is right. The words "proper authorities" imply any of the ones that respond to a GONG or alarm bell: fire dept., police, ect. A **Gang** fight may take place without any authorities hearing it at all. A GONG is specifically placed so that the necessary people will hear it.

16. **BOARD** is right. There is no reason why a **Broad** table should hamper laboratory work, or be unsuitable. A broad table can be used in more ways than a narrow or smaller one. It can be used for large or small objects. A BOARD, wooden or fiber, table may be unsuited for a variety of reasons.

Warn Car Dealers

DETROIT (AP)—Wayne County Prosecutor Gerald K. O'Brien warned new and used car dealers against deceptive and false advertising. Police have received about 150 complaints recently of "bait" advertising aimed at luring customers to car lots and showrooms. O'Brien said dealers guilty of misleading advertisements may have trouble renewing their licenses to operate.

Egypt, Saudi Arabia, Iraq, Yemen, Syria, Lebanon, Jordan, Libya and the Sudan compose the Arab League.

Although it varies from year to year, Americans may have as much as 11 times as many colds in winter as in summer.

The Right whale was so named because it was just right for whaling, with plenty of blubber, long baleen—and it floats after death.

BOAT LIFTS
and Portable Galvanized
STEEL PIERS

INLAND LAKES SALES
Your CENTURY Dealer
3127 W. Huron FE 2-6122—FE 4-7121

Glamorize Your Kitchen
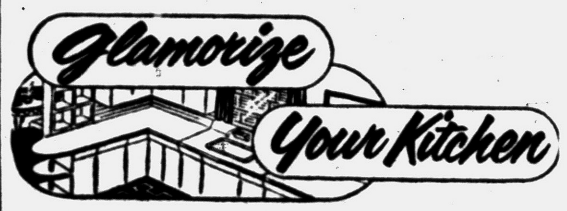
Counter Tops Wall Cover
PROTECTION OF THE FINEST QUALITY
CONSOWELD
Remodeling your kitchen . . . putting in a breakfast nook or decorating the Recreation Room? You'll find Consoweld perfect in protection and decor.
PARK AT OUR DOOR
Drayton Floor Fashions
4667 Dixie Highway—Drayton OR 3-2552

Rust . . . Rot . . . Mold . . . Mildew . . . Corrision CAN BE CHECKED!
KELVINATOR WITH THE AIR DRYER DEHUMIDIFIER
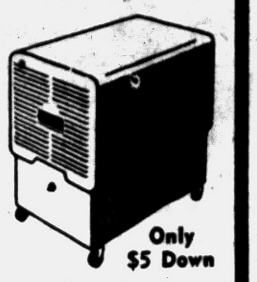
Factory List Price $129.9
$99.95
Only $5 Down
No longer need you put up with dampness, moisture or dripping pipes.
The Good Housekeeping Shop OF PONTIAC
51 W. HURON ST. FE 4-1555

Air-Cooled SEARS ROEBUCK AND CO.
MID-YEAR EVENT Sale
A Needed Inventory Adjustment of Merchandise Especially Purchased for the Requirements of
All Roads Lead to SEARS and SAVINGS in... OAKLAND COUNTY
Sears in PONTIAC
shop tonight 'til 9 p.m. for Kerrybrooke co-ordinated
denim sportswear
25% to 50% SAVINGS
Reg. 3.98 Jackets
Reg. 2.98 Blouses
Reg. 2.49 Shorts
Italian-style Pants
1.66 each
Just Say "Charge It" on Sears New Revolving Charge
Sturdy playclothes in washable denim with white stitching, zippers, roomy pockets. Matching or contrasting yellow, red, black and turquoise. Choice of 2 jackets. Other pieces available.
Reg. 1.98 Halters . . . 1.66 Reg. 3.98 Skirts . . . 2.66
Ladies' Ready-to-Wear Second Floor

Latest Boxy Jacket style for comfort and roominess. 1.66
Full-skirt with pockets and side zipper. 2.66
Sleeveless blouses to wear both tucked outside and inside. 1.66
Slim and trim Italian-style pedal pushers for the style minded sports woman. 1.66
SHOP TONITE Until 9
sale—3 pc. playsuits
1. skirt 2. blouse 3. shorts
Skirt, shirt and shorts in no-iron plisse . . . easiest to pack, care for. Your choice of lively summer prints in all women's sizes 10 to 18. Values to $5.98 — save!
3.99
"Satisfaction guaranteed or your money back" SEARS
154 North Saginaw Street Phone FE 5-4171

SPECIAL BUYS for the 4th
FREE
RUBBER COATED PADDING
With Any Carpet Purchased From Our Stock
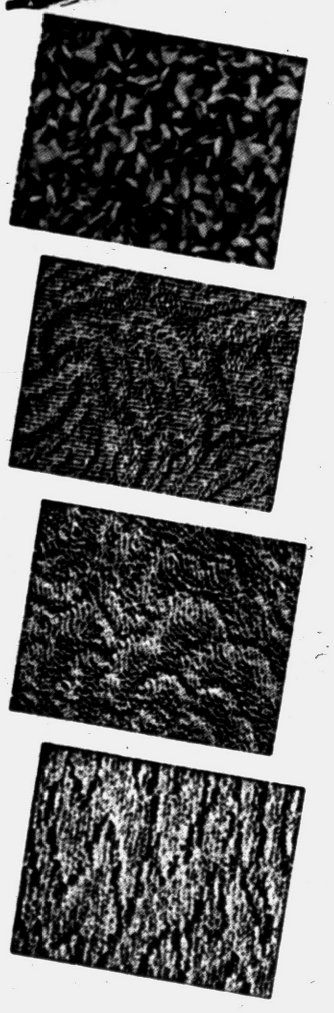
NO DOWN PAYMENT!
BUY YOUR NEW CARPETING AT SPENCER'S AT NO MONEY DOWN!
TWEEDS — Rayons, Wool, Blends—Dozens of Patterns ..... $6.95-$10.95
WILTONS — Heavy, All Wool in a Variety of Patterns ..... $8.95-$11.95
TWISTS — All Wool in Heavy, Thick Pile—All Colors ..... $7.95-$12.95
100% LINEN — A Once in a Lifetime Buy—Wears and Wears and Wears $8.95
PLUSH — Rayon and Nylon Solution Dyed—Completely Stain Resistant ..... $5.95-$9.95
EASY TERMS WITH MANY MONTHS TO PAY!
OPEN THURSDAY, FRIDAY & SATURDAY 'TIL 9:00
Spencer's FLOOR COVERINGS
3511 Elizabeth Lake Road FE 4-9581 or FE 4-7775