The Weather
U.S. Weather Bureau Forecast
Cooler
(Details on Page 2)

THE PONTIAC PRESS

Home Edition

115th YEAR ★★★★ PONTIAC, MICHIGAN TUESDAY, AUGUST 20, 1957 -30 PAGES ASSOCIATED PRESS UNITED PRESS PHOTOS INTERNATIONAL NEWS SERVICE 7c

Golden Anniversary Parade Attracts 10,000

Committee Pulls Hoffa's Wife Into Rackets Probe

WASHINGTON (AP)—Teamsters Union boss James R. Hoffa was confronted today with evidence his wife and a friend — the wife of another union official — ran a $4,000 stake into $125,000 dealing with a firm for which Hoffa helped settle a strike.

Hoffa, in the witness chair of the Senate Rackets Investigating Committee, did not dispute the figures presented by committee counsel Robert F. Kennedy but said Kennedy apparently speaking of profits "before taxes."

"Oh, did they pay taxes," Kennedy asked.

The profitable business dealings of the two women, dating back to 1949, were developed as Kennedy dug into the background years of the Midwest Teamsters chief, now risen to the point where he seems heir apparent to national leadership of this country's biggest union.

Kennedy went too into Hoffa's police record, and brought from the witness an acknowledgment that he once returned more than $7,500 to some grocers after he had been charged with extortion.

On this, Hoffa protested that the charge had been reduced to a misdemeanor and contended the matter was being put in an unfair light in its presentation at the committee's hearings.

Mrs. Bert Brennan, wife of the president of Teamsters Local No. 337 in Michigan, was named as Mrs. Hoffa's partner.

Under Kennedy's questions, Hoffa said the two women used their maiden names—Mrs. Hoffa's was Josephine Poszywak and Mrs. Brennan's was Alice Johnson—to set up a firm in 1949 known as Test Fleet.

Hoffa said he thinks they incorporated it in Tennessee.

The firm engaged in leasing trucks to an automobile hauling company named Commercial Carriers.

HELPED SETTLE STRIKE

Hoffa said he had helped to settle what he called an illegal strike against Commercial Carriers in 1949.

The first president of Test Fleet, Hoffa said, was James Wrape, a St. Louis lawyer who had represented Commercial Carriers in the strike negotiations.

Kennedy reeled off figures-asserting that $4,000 in cash had been converted into a six-year profit of $125,000 for Test Fleet. Hoffa said he wasn't sure about the profits but did not challenge Kennedy's computations.

Hoffa said the firm was committed to a $50,000 loan that would

(Continued on Page 2, Col. 5)

Big Expansion Planned for UP

Over $420 Million to Be Spent in New Building Next Four Years

LANSING (AP)—A survey showed today that more than 420 million dollars will be spent for new construction in the Upper Peninsula in the next four years.

The survey was conducted by the Upper Peninsula Development Bureau and released by the State Economic Development Department.

The expenditures will include big outlays for federal government projects, industry and utility expansion, housing, mining and dock works and schools.

Projects at the K. I. Sawyer Air Base at Marquette will account for spending of 300 million dollars the department said.

Outlays will be for airfield and related facilities and more than 500 units of housing.

POWER EXPANSION

The Upper Peninsula Power Company has programmed 17 million dollars in New York, including a six million dollar municipal power plant at Escanaba, now under construction. The Edison Sault Electric Co. also plans a major expansion.

Other projects under way or planned through 1960, the survey showed, included:

Fibre-Board Plant of Celotex Corp. at L'Anse, under construction, $13,000,000.

Container Plant of Huss-Ontonagon Corp. at Ontonagon, $2,500,000.

Iron Ore Benefication Plant of M. A. Hanna Co. at Randville, $11,345,000.

MINING IRON ORES

Expansion of Pelletizing Plant and additional mining facilities for low grade iron ores at Republic

(Continued on Page 2, Col. 4)

$612,000 Goal Given for Area United Fund

Board of Trustees Sets Figure for Nov. 4-25 Community Campaign

A goal of $612,000—the same as last year — has been set for this fall's campaign by the Pontiac Area United Fund.

The figure was decided upon yesterday in a meeting of the Board of Trustees. The campaign, which includes Waterford and Pontiac Township, will begin Nov. 4 and run to Nov. 25.

The Pontiac figure was arrived at after a review of the 1958 budget requests of 55 participating agencies.

★ ★ ★

Each budget was submitted for review this spring to one of eight panels, made up of 50 citizens from all phases of community life.

These panels then recommended final budget requests to the Budget Committee of UF which in turn passed them on to the Administrative Committee, and then the Board of Trustees.

The Pontiac Area drive will be part of a statewide UF drive which seeks $3 million for 15 state and 17 national health and welfare agencies. Funds raised locally are divided between local needs and the state and national UF. Local needs get 90 per cent.

AFFILIATION NEW FEATURE

A new feature of this fall's campaign will be the affiliation of three townships which formerly were part of the Oakland County Townships United Fund: Brandon, Orion and Independence will conduct separate drives.

Heading this year's campaign is Dr. Dana P. Whitmer, Pontiac Superintentent of Schools. He has announced tentative plans for increased coverage to reach all possible contributors and for a more efficient organization of solicitors.

He also hopes to introduce this year a "fair share" plan for contributions, which would relate them to income.

★ ★ ★

"The figure of $612,000 as set by the Pontiac Area United Fund Board of Trustees is, in my opinion, an absolute minimum goal," said Dr. Whitmer. He further stated:

"I feel sure the people of

(Continued on Page 2, Col. 2)

Beauty and Age Vie for Interest in Parade



GLITTERING BEAUTY—The sparkling float of the Downtown Pontiac Assn., sponsors of the gala parade last night, was a highlight of the event. Bedecked with pretty girls, the float expressed the association's salute to Pontiac Motor Division on its golden anniversary.

More Cool Weather Forecast for Tonight

Cooler weather is in the offing for this area tonight.

The U.S. Weather Bureau forecasts fair tonight but turning cooler and becoming partly cloudy late tonight. The low will be 52-56 degrees.

Tomorrow will be partly cloudy and somewhat cooler with a high of 72-76. The evening low will be from 50-54 degrees.

Partly cloudy and generally cool with scattered showers likely is the outlook for Thursday.

In downtown Pontiac the lowest temperature recorded preceding 8 a.m. was 57. At 2 p.m. the mercury read 81.

Driving Habits in Japan Blamed for Collision

CHILLICOTHE, Mo. (AP)— Mrs. Dorothy Sparks of Detroit told police she had just returned from Japan, was accustomed to driving on the left side of the road and that's the reason she had a head-on collision yesterday with another car on U.S. 65.

Neither Mrs. Sparks nor the other driver, William Andrew Horgan, 42, Slater, Mo., was injured.

Mrs. Sparks, 37, was en route to join her husband, an Army officer now stationed in Detroit. A highway patrolman charged her with careless driving and said she was on the wrong side of the road.



Pontiac Press Photos

GET A HORSE — The nostalgic cry of "Get a horse" rang out from the crowd last night, as this 1907 Oakland chugged up Saginaw Street. The car and its costumed passengers will be on display at the Tel-Huron Merchants Assn. outdoor fashion show at 7:30 tonight at Tel-Huron.

Sparks 9-Day Pontiac Motor Festivities Here

Variety Show Aug. 27 to Climax Celebration of Local Industry

A crowd estimated at 10,000 lined Saginaw street yesterday to witness a three-quarter hour parade which kicked off the public festivities in honor of Pontiac Motor Division's 50th anniversary.

The tribute to the city's major industry was emphasized by 10 elaborate floats contributed by business, industry and civic organizations.

Drawn by 1957 Pontiac cars, the floats, each bearing pretty girls, expressed the congratulations of the community on the golden anniversary.

The parade, staged by the Downtown Pontiac Assn., was a prelude to over a week of festivities which will be climaxed by a giant variety show, featuring a host of famous stars, on Tuesday, Aug. 27, at Wisner Stadium.

Tickets to this show are now being given away by many downtown merchants.

The parade had dozens of outstanding participants, including four bands, horses, drill teams, antique cars, baton twirlers and a calliope.

★ ★ ★

Particularly pleasing to the crowd were Detroit's Thomas A. Edison American Legion Post Band; the Dreyer Sisters of Orchard Lake, National baton champions; the St. Andrew Society Junior Pipe Band, from Detroit; the John F. Ivory ponies; and the antique Oakland and Pontiac cars.

Other stellar units were the Milford High School Band, the Ravenettes, the Sheriff's Mounted Posse, the Land-O-Lakes Majorettes and the Crystal Temple, BPOE Lodge Drill Team.

Senate Passes Money Measure

$1,824,000,000 Bill Cuts 150 Million From Ike's Requests

WASHINGTON (AP)—The Senate has passed a $1,824,000,000 supplemental appropriations bill. It was cut nearly 150 million dollars below President Eisenhower's requests.

The measure, passed by voice vote last night, now goes to conference with the House for adjustment. The House approved a bill carrying $1,581,590,000.

Most of the funds would go for military public works here and abroad.

The Senate added 3½ million dollars for a federal poultry inspection program, and tacked on $150,000 for farm housing research.

★ ★ ★

The Senate bill also would provide $800,000 for the Public Health Service to combat Asiatic flu; 100 million in loan funds and $2,570,000 in administrative money for the Small Business Administration; and $13,317,000 for the Tennessee Valley Authority, the same amount approved by the House but $1,465,000 below the budget estimates.

The Senate voted one million dollars for furniture and furnishings for its new office building now under construction.

The senators rejected by voice vote an amendment by Sen. Douglas (D-Ill) to limit the furnishings cost to half a million dollars.

"We will be exposing ourselves to grave criticism if we vote ourselves a million dollars for new furniture when the furniture we already have is adequate," Douglas said.

But Sens. Chavez (D-NM), Stennis (D-Miss) and others said the cost estimates did not apply solely to office furniture, but included funds for equipping a cafeteria, furnishing committee rooms, and even a classroom for pages.

Foster's Hdwe. & Sptg. Goods
Open Evenings & Sundays

Must sell today, garage and station. Good location. Good business. FE 4-6640.

Release Parents of Boy Found Chained to Bed

CEREDO, W. Va. (AP)—The parents of a 13-year-old boy found chained to his bed were released in $500 bail today.

Robert Adkins, 36, and his wife, Dorothy, about 32, were arrested last night by policemen waiting for them when they returned home. They were charged with contributing to the delinquency of a minor.

The boy, Charles Adkins, was found yesterday manacled to a bed by a chain and padlock.

The youth told police his father put him in chains before he went to work in nearby Huntington because "I ran off yesterday and stayed a long time."

The mother was away from the house when the police investigated after getting complaints from neighbors. A 15-year-old brother was caring for five other children, the youngest about 9 months old.

Potter Asks for Vaccine

WASHINGTON (AP) — Sen. Potter (R-Mich) urged today that Michigan be given priority in distribution of Asiatic flu vaccine because the state is an industrial center.

Strike Hearings Hit Court Snag

Mailers Claim State Lacks Authority in Newspaper Tieup

DETROIT (AP)—Legal maneuvers to resume publication of Detroit's three daily newspapers were stymied, at least temporarily today, by Union contentions that state courts have no jurisdiction in the case.

Circuit Court Judge Horace W. Gilmore said he would rule before the day was out whether his court has jurisdiction.

The morning arguments between counsel for the Detroit Newspaper Publishers Assn. and the Independent International Mailers Union and the Teamsters Union centered around union claims that the case is a federal matter.

The union claims that the National Labor Relations Board has an interest in the case and that therefore a federal statute, rather than state, should apply.

Good Neighbors Worth $700 to This Woman

A former Farmington Township woman now living in Florida can thank her old neighbors for the return of $700 in government bonds.

Mrs. Dorothy C. S. Mallick lost the bonds and some personal papers in a suitcase near Miami early this month.

From the papers, police discovered her name but found no Florida address. They found her former Michigan address, however, and sent a telegram to Farmington police.

Farmington called the township, which sent a man out to Mrs. Mallick's former home, discovered her new address from neighbors, and passed it on to Florida.

That's how Mrs. Mallick got her $700 back.

Hoffa Due in Detroit

DETROIT (AP)—Some 150 top executives of the trucking industry are attending the annual national forum of trucking industrial relations which opened here today. Teamsters Vice President James R. Hoffa is expected to participate Wednesday in a panel discussion on union views on industrial relations.

Balloon Begins to Descend

View 'Indescribable' 19 Miles Up

CROSBY, Minn. (AP) — "I have a ringside view of the heavens—it is indescribable."

This was the terse message early today from an Air Force major riding a huge plastic balloon toward a possible new altitude mark for such craft after setting 100,000-foot record, about 19 miles, yesterday in his first 15 hours aloft.

Dr. David G. Simons said by radio the night heavens ranged from deep violet to jet black and that he had an excellent view of the aurora borealis.

COMING DOWN

The giant polyethylene bag, 280 feet long and 200 in diameter, was launched from a 450-foot-deep mine pit here at 9:30 a.m. yesterday.

He began his descent today from the stratosphere after his balloon reportedly reached more than 100,000 feet for the second time in two days.

Col. J. W. McCurdy, Air Force spokesman in Minneapolis, said descent of the balloon is taking place somewhere along the North Dakota border about 40 or 50 miles west of Breckenridge, Minn.

At 8:30 a.m. the balloon drifted at 96,000 feet above Breckenridge, Minn., about 150 miles west of the Crosby, Minn., launching point. Indications were the balloon would continue to rise as the sun's warmth increased.

Maj. Simons reported the balloon dropped several thousand feet early today in turbulence created by a heavy thunder and lightning storm at 50,000 feet above Sisseton, S. D.

The balloon dropped to about 68,000 feet. Maj. Simons regained altitude by dumping ballast.

Simons described the storm to ground trackers as "a whale of a one" and spectacular to watch from above.

The pilot said he cat napped a total of about an hour. He spent most of his time observing the spectacle of night heavens ranging from deep violet to jet black interrupted by a vivid display of the aurora borealis.

Aside from condition reports, ground crews tracking the balloon said Simons' radio is used mostly for data to be used in evaluating man's chances for survival in outer space. He also is taking hundreds of pictures.

Col. J. W. McCurdy of the Air Force evaluation team on the ground said Simons had reached the estimated 100,000 feet over Detroit Lakes—Fergus Falls, Minn. last night. The previous mark for manned balloons, 96,000 feet, was set in June by Air Force Capt. Joseph Kittinger in a test run for the current project.

★ ★ ★

McCurdy said there was every reason to hope that Simons today might exceed the projected 102,000-foot goal set for the big bag on its programed 24 hours aloft.

How long he stays up depends on Simons. McCurdy said determination of the time of descent would depend upon weather conditions and how sleepy Simons gets. To check on the latter, he said the pilot is required to send in hourly efficiency reports—readings from certain of the balloon's instruments — at a stated time.

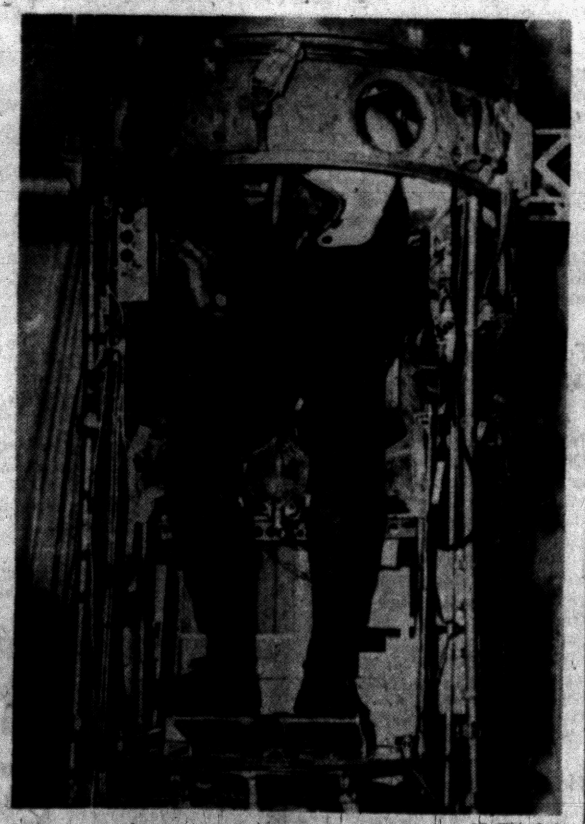

AP Wirephoto

CHECKS EQUIPMENT — Maj. David G. Simons is shown checking equipment inside the small gondola before he was carried more than 19 miles above ground in a test of physical and psychological reactions to high altitude. The flight was made in northern Minnesota.

Free Girl's Bike! Free Boy's Bike! Boys & girls come in with your parents. Enter & win a bike free. No purchase necessary. George's-Newport, 74 N. Saginaw.

Capitalistic-Style Comfort

Plush Service Offered by Soviet Jet

MOSCOW (AP)—The most luxurious thing in the Soviet Union is the Russian jetliner TU104.

Three stewardesses serve vodka, caviar on toast and fresh oranges. They fuss over you just like stewardesses do between Paris and London or between Denver and Los Angeles—but there is a difference.

You get fussed over so little in the Soviet Union that when it does happen you glow.

Seats do not recline far enough but they are soft and comfortable. The interior color pattern is red and pink and there are two capitalistic looking front lounges where the fortunates in this workers' paradise relax in flight and appear for all the world like corporation vice presidents on the way to a sales conference in Chicago.

The blast from two big jet power plants is bothersome toward the back of the plane but up front it is a kittenish purr and after two or three of those vodkas you can't hear the noise at all.

Each of the 70 seats is without a safety belt. Russians don't believe in them.

The TU104 is so fast you don't have long to enjoy the comforts. The medium jet flies from Moscow to Prague every day in 2½ hours. That's the same as flying from New York to Kansas City in about the time it takes to see a movie. Other TU104 routes go out of Moscow daily to Tashkent in the Uzbek Republic, to southern Russia and all the way across Siberia to Peiping.

★ ★ ★

It is the only jetliner in the world on regularly scheduled flights. Britain's original Comets were failures and the first American jets from Boeing and Douglas will not take on paying passengers for another couple of years.

This is a propaganda plum for the Russians. The pitch is skillfully done and no mention is made that the 104 is redesigned from a bomber and that it drinks jet fuel at such a prodigious rate no commercial airline in the world could afford to operate it.

In Today's Press

Comics 22
County News 5
Editorials 6
Markets 23
Obituaries 4
Sports 20,21
TV & Radio Programs 29
Wilson, Earl 29
Women's Pages 14-16

Election Details Due on Aug. 28

City to Set Date of Vote on Bond Issue Proposal to Equip Hospital

Details of the special fall election to equip the Pontiac General Hospital addition will be disclosed Aug. 28, City Manager Walter K. Willman said yesterday.

At this time, the manager said, Pontiac's bond attorney Claude Stevens will present a proposed ordinance outlining the financial structure of the vote. City commissioners are expected to set the date of the election following Stevens' report.

The commission last week approved a $950,000 general obligation bond vote at the request of the Board of Trustees of the city hospital.

Trustees have endeavored since the defeat of the first hospital vote in May to find a means to equip the four million dollar addition and permit its opening at an expected completion date of next year.

Willman asked that information on what possible tax increase might ensue from the vote be withheld until Stevens' report is received.

Commissioners scheduled their weekly session a day ahead next week so as to not conflict with the huge Pontiac Motor Division anniversary show slated for Aug. 27.

The proposed $950,000 bond issue will pay for $433,000 in outstanding equipment orders and other "bare necessities for the operation of the enlarged hospital," according to Willis M. Brewer, chairman of the Board of Trustees.

Officer Named Head of MSU Department

EAST LANSING (AP) — The deputy chief of staff of the 101st Airborne Division will become head of the military science department of Michigan State University on Sept. 1.

The University announced yesterday Col. Merton E. Munson will succeed Col. Harry W. Gorman, commander of the MSU ROTC detachment the last four years.

Munson served in the Oklahoma legislator from 1933 to 1940 and has been on active Army duty since the latter date. Gorman is being reassigned in Europe.

Holds Mass in Rome

VATICAN CITY (AP) — Francis Cardinal Spellman, archbishop of New York, celebrated a Thanksgiving Mass in St. Peter's Basilica today to mark the silver anniversary of his consecration as a bishop.

Know the Weather

By E. H. SIMS

What is the cricket rule? Do the chirps of the black cricket really give the correct temperature outside?

The cricket rule is widely recognized and thought to be infallible. It is simple and will give you the actual outside temperature to within one degree!

Here is the rule, long known by oldtime farmers nd weather observers: Count the black cricket's chirps for fourteen seconds. Add the number of chirps to the number 40.

The sum of the chirps heard in fourteen seconds, plus the number forty, will give you a temperature reading that will accurately reflect the reading on your thermometer. Check this natural formula next time you hear crickets, and prove it to yourself.

The Weather

Full U.S. Weather Bureau Report

PONTIAC AND VICINITY — Fair tonight, but turning cooler and becoming partly cloudy late tonight. Tomorrow partly cloudy and somewhat cooler. High today 78 to 82. Low tonight 52 to 56. High tomorrow 75 to 78. Low tomorrow night, 50 to 54. Winds west to northwest at 5 to 10 miles an hour today, becoming northeasterly late tonight.

Today in Pontiac

Lowest temperature preceding 8 a.m. 57.

At 8 a.m.: Wind velocity 10 m.p.h. Direction: North.

Sun sets Tuesday at 7:26 p.m.
Sun rises Wednesday at 5:45 a.m.
Moon sets Tuesday at 3:28 p.m.
Moon rises Wednesday at 1:18 a.m.

Downtown Temperatures

6 a.m.	57	11 a.m.	77
7 a.m.	59	12 m.	77
8 a.m.	64	1 p.m.	80
9 a.m.	69	2 p.m.	81
10 a.m.	74		

Monday in Pontiac (As recorded downtown)

Highest temperature 81
Lowest temperature 60
Mean temperature 70.5
Weather—Fair

One Year Ago in Pontiac

Highest temperature 69
Lowest temperature 51
Mean temperature 60
Weather—Partly Cloudy

Highest and Lowest Temperatures This Date in 85 Years

96 in 1916 48 in 1949

Monday's Temperature Chart

Alpena	73	53	Los Angeles	91	70
Baltimore	87	62	Marquette	76	59
Bismarck	88	63	Memphis	86	66
Brownsville	94	76	Miami	89	77
Buffalo	81	53	Milwaukee	79	59
Chicago	73	63	Minneapolis	79	57
Charleston	86	68	New Orleans	90	76
Cincinnati	84	56	New York	75	63
Cleveland	76	53	Omaha	80	62
Denver	97	61	Phoenix	91	75
Detroit	78	56	Pittsburgh	71	55
Duluth	78	58	St. Louis	82	61
Fort Worth	93	68	S. Francisco	71	52
Gr. Rapids	81	50	S. Ste. Marie	75	52
Houghton	76	53	Trav. City	79	56
Jacksonville	89	75	Washington	87	62
Kansas City	89	68	Seattle	71	54
Lansing	81	53	Tampa	90	70

Quebec Anti-Union Mob Sacks USWA Offices

MURDOCHVILLE, Que. (AP) — A raging mob last night ripped apart the offices of the United Steelworkers of America in this strike-torn mining community, then overturned and battered seven automobiles and a truck.

About 100 men, shrieking and leaping about wildly, tore into the union's second-floor offices on the main street of Murdochville, an isolated Gaspe Peninsula town.

The sacking of the offices came shortly after 450 labor delegates from all parts of the province departed after a demonstration that ended when police broke up a stone-throwing clash between the visitors and 200 nonstrikers.

TOSS OUT FURNITURE

All the office furniture and equipment was heaved out of windows, and cars carrying pro-union stickers were overturned. Tires were slashed and upholstery torn out.

★ ★ ★

The attackers, many carrying blackjacks and knives, were finally halted by a 30-man provincial police squad, rounded up and ordered to company bunkhouses. There were no arrests and no injuries. Property damage was confined to the offices and vehicles.

6 INJURED

Six men were injured earlier in the day when the stone-throwing incident threatened to erupt into a pitched battle between nonstriking employes of Gaspe Copper Mines, Ltd., and the visiting labor delegation.

The delegation was headed by top labor officials, including Claude Jodoin, president of the Canadian Labor Congress, and Gerard Picard, president of the Canadian and Catholic Confederation of Labor. They arrived here early yesterday from Quebec City and set up picket lines. Some carried placards with the slogan "The union is here to stay." One of the principal purposes of the demonstration was to get permission for the USWA to picket.

Police gave special permission for the demonstrators to picket during a 24-hour period. When the lines were set up a group of nonstriking workers, standing on a high elevation overlooking the mine gate, began exchanging insults with the union members. Stones were thrown and six union members were injured.

POLICE MOVE IN

The provincial police detachment ordered the nonstriking company staff back to their quarters and pushed picketers back to the company gate.

The union pulled 1,000 men off the job more than five months ago, mainly to back demands for certification.

★ ★ ★

Last summer the company obtained a writ of prohibition restraining the Quebec Labor Relations Board from acting on a USWA application for certification. The matter is still before the courts. Since the union is not certified the company maintains the strike is illegal and refuses to negotiate.



AP Wirephoto Map

STORM IN MIDDLE EAST — Map locates Middle East countries affected in various degrees by seizure of power in Syria by a group of pro-Soviet officers.

Syria Tells U.N. Delegates to Point Up Peace Threat

DAMASCUS (AP) — Syria today instructed its United Nations delegation to call the attention of the Security Council to a "serious threat to Middle East peace" stemming from an alleged American plot against the Syrian regime.

A Foreign Ministry spokesman said Syria did not demand any specific action by the Security Council.

Relations between Syria and the United States have been sagging steadily and reached a new low with Syria's announcement that the United States was behind a plot to oust President Shukri Kuwatly.

★ ★ ★

Syrian Foreign Minister Salah Bitar blames the Eisenhower Middle East Doctrine for the poor relations between the two countries, contending the doctrine aims at destroying the independence of the Arab world and delivering it "into Zionism and imperialism."

Bitar told a news conference yesterday the U.S. program is to blame for Syria's current troubles with the United States.

Bitar declared that countries which accepted the Eisenhower Doctrine had become "nests of intrigue and plots against Syria and Egypt."

U.S. Embassy officials have labelled the Syrian charges a "complete fabrication."

Three U.S. Embassy officials were withdrawn at Syria's request and the United States pulled out its ambassador and ousted the Syrian envoy in Washington.

Military Men Censoring Stories on Syria News

BEIRUT (AP)—Military officers are censoring every story on the Syrian crisis filed by correspondents from Damascus.

Legally, however, there is no censorship. It was lifted along with martial law a few weeks ago. It has not been reimposed formally. When newsmen turn in their dispatches at the cable office, the radiograms are given to a military officer. Newsmen have no idea what, if anything, is being deleted from their copy.

Foreign Aid Bill Tested Today

Ike Group May Learn if Plea for Restoration of Cuts Was Successful

WASHINGTON (AP) — The Eisenhower administration may learn today whether it was successful in its plea for restoration of much of the $809,650,000 cut by the House from new foreign aid funds.

The big test was due in the Senate Appropriations Committee which arranged a closed-door meeting to consider the aid bill.

It appeared the group was closely divided on the question of increasing the House figure of 2½ billion dollars in new foreign aid money.

Sen. Potter (R-Mich) said he was hopeful a substantial amount could be restored. Sen. Pastore (D-RI) said that where the national security was involved he was prepared to resolve any doubts "in favor of the experts who have the responsibility for defending this nation."

Similar views were voiced by Senators Saltonstall (R-Mass) and Holland (D-Fla).

★ ★ ★

Secretary of State Dulles told the committee yesterday that if the House cuts stand, it would pose "a serious crisis of confidence in the United States and the dependability of its policies."

If Congress no longer is willing to follow the leadership of the President, the Joint Chiefs of Staff, the State Department and its own foreign policy committees, Dulles said, "then the free world in turn may not be prepared to follow the leadership of the United States and the whole foundation of our security structure is endangered."

$612,000 Goal Set for United Fund

(Continued From Page One)

Pontiac will again rise to the occasion and surpass this amount."

A total of $369,494.15 is earmarked for the 14 local Community Chest agencies financed by the Fund's annual "give once for all" campaign.

These agencies are: Boys' Club, Boy Scouts, Camp Fire Girls, Catholic Social Services, Oakland Family Services, Girl Scouts, Michigan Children's Aid Society, Pontiac Area Day Nursery, Salvation Army, Urban League, Visiting Nurse Association, YMCA, YWCA and the Oakland Child Guidance Clinic.

Takes Fruitport Post

FRUITPORT (AP) — The Fruitport School Board has named William J. Thomas, former school superintendent at Vassar, to head the Fruitport school system. Thomas, six years in the Vassar post, succeeds Robert E. Hardy, who resigned last June.

Students Now in China

MOSCOW (AP) Forty - one American youths who left Moscow Aug. 14 for a tour of Red China were slated to cross into Chinese territory today. Officials in charge of the World Youth Festival here said they had no word from the party.

Identify Body of Man Found Tied in Lake Erie

EAST LANSING (AP)—The trussed body of a man found in Lake Erie Saturday was identified today by state police as that of Leo Difatto, 39, of Detroit, a parolee from Southern Michigan Prison.

State police said identity was established through fingerprints.

The body was found off Luna Pier, near Monroe. The man's feet had been wired together and a weight tied to them. In addition, his body was tied with wire and a plastic clothes line.

State police said they now were investigating to determine if the death were chargeable to gangland vengeance. An autopsy, however, failed to establish the cause of death.

Hoffa's Wife Pulled Into Rackets Probe

(Continued From Page One)

have been due if the firm's business failed.

Hoffa said Bert Beverage, president of Commercial Carriers, guaranteed the loan.

STRIKE IN FLINT

Hoffa also said that a "man named Beidler" audited the books for Test Fleet, and that Beidler was Commercial Carriers' accountant.

Hoffa said a group of employes had called a strike against Commercial Carriers at Flint, Mich., in 1949 in a dispute because the company had decided to use company-owned trucks instead of leasing them.

Hoffa said he entered the negotiations because he considered the strike was illegal, and feared a "very serious law suit." He said he finally settled it.

But within 90 days, he said "somebody generated a strike," threw a picket line around the plant, and again this had to be settled.

It was after this, he said, that the Test Fleet firm was created.

The 44-year-old Hoffa was brought to the stand as the culmination of three weeks of hearings into charges that he placed racketeers in key New York Teamsters unions posts to capture union political control of the area for Hoffa.

POLICE RECORD

But Robert F. Kennedy, committee counsel, opening the questioning, swung first into Hoffa's background and police record.

Kennedy asked how many times Hoffa had been arrested.

"I don't know, Bob," Hoffa said. "I think it was about 17 times I was picked up. In many instances the charges were dismissed but in three of these cases there were convictions."

Kennedy said in one case the grand jury charged Hoffa with extortion in the collection of money from some grocers.

Flaring up Hoffa said this charge was later reduced to a misdemeanor.

"I'm not saying you were guilty of extortion," Kennedy told him.

"You're implying it, sir," Hoffa retorted. "You're implying that I am guilty of extortion and it isn't true."

RETURNED $7,500

Kennedy said that anyway, as a result of the case, Hoffa returned some $7,500.

"I think really it was something more than that," Hoffa said.

Hoffa told the senators when he took the witness chair that he was reserving the right to refuse to answer any questions he regarded as outside the scope of their investigation.

In giving his background, Hoffa said that in addition to being a union vice president, in charge of its Midwest area, he is president of Teamsters Joint Council 43 in Detroit and president of Teamsters Local 299 in Detroit. He said he had been in the Teamsters since about 1932.

Hoffa was natty in a chocolate brown suit and brown tie.

He greeted friends or acquaintances in the crowd and reached out to shake hands.

Big Expansion Seen in Upper Peninsula

(Continued From Page One)

Cliffs Iron Co. (No cost estimate.)

New 1,600 foot dock and additional rail line by Lake Superior and Ishpeming Railroad at Stonington, East of Escanaba, for loading pelletized ore, $10,000,000.

New gas transmission line, Menominee to Marquette, Ishpeming - Negaunee range and Escanaba-Gladstone, Iron Mountain and Kingsford, $6,000,000. (Conditional by FPC.)

New lock facilities and bridge at Soo, $65,000,000.

Large expansion by Kimberly-Clark Paper Mill at Munising, no estimate given, but 100 new homes at cost of $1,200,000 to provide for additional employes.

Michigan College of Mining and Technology, Houghton, 400 single and double unit homes plus classroom building and labs, $10,000,000.

CLASSROOM AT NMC

Classroom buildings, labs and student housing at Northern Michigan College, Marquette, $8,000,000.

The American Metals Company has leased an additional 191,000 acres for low grade copper exploration in Gogebic and Ontonagon Counties.

Drain Bid Accepted for Whitfield Estates

A low bid of $11,487.79 was accepted yesterday by the Oakland County Road Commission for storm sewer construction to relieve flooding in Waterford Township's Whitfield Estates subdivision.

The bid, submitted by a Southfield Township firm, Carlesimo and LaMarra Construction Corp., was approved by Waterford Township, which is paying half the cost.

Flooding in the subdivision, which suffered heavy damage during July rainstorms, is expected to be relieved when the sewer is completed this fall.

As a result of a clerical error, the low bid was announced Friday as being $100 higher than the actual figure, said commission chairman Sol Lomerson.

Caro Woman Injured in Four-Car Collision

A Caro woman was injured yesterday after being involved in a four-vehicle rear end collision on Opdyke Rd. about one-fourth mile north of Featherstone Rd., in Pontiac Township, according to Oakland County Sheriff's deputies.

Marjorie Johnson, 30, was treated and released from St. Joseph Mercy Hospital. The other drivers, none of whom were injured, were Martin A. Walzer, Jr., 28, of 977 Miller Rd., Lake Orion; Lloyd D. Horner, 55, of 1399 Seymour Lake Rd., Oxford; and Olin Jay Shephard, 38, of Mayville.



DR. LELAND L. MARION

Dr. L. L. Marion Dies at Age 62

Was Pastor of Christian Temple Which He Had Organized in 1938

Dr. Leland L. Marion, 62, pastor of the Christian Temple, died yesterday afternoon in his home, 1105 James K Blvd. He had been in ill health for about six years.

Trained as an architect and builder before entry into the religious field, Dr. Marion came to Pontiac as pastor of the First Christian Church in 1932 from Hammond, Ind.

He was born on a farm near Brown City on March 6, 1895. His parents were John L. and Rebecca Hillis Marion.

He attended school in Brown City and Phillip Bible Institute at Canton, Ohio, and was graduated from Bethany College in West Virginia.

In January 1935, the National Bible College and Seminary of Kansas conferred the doctor of divinity degree upon him.

★ ★ ★

In April 1938, Dr. Marion resigned as pastor of First Christian and on May 1 of the same year organized a new congregation known as Christian Temple. Until the building was erected on Auburn avenue in 1939, members met for services in a store at 56 Wayne St.

Founder and only pastor of the temple, Dr. Marion has been assisted in the organization by his wife, the Rev. Mrs. Lola Marion, who also preaches.

★ ★ ★

Dr. Marion had also started a mission in Birmingham and Flint.

In 1945, the pastor was a candidate on the America First ticket for governor.

Besides his wife, whom he married in Crown Point, Ind., in 1925, Dr. Marion leaves four children, Mrs. Robert Dufresne of Walled Lake, Mrs. Harold Rouse of Pontiac, Robert D. Marion of Pompano Beach, Fla., and Donald C. Marion of Pontiac, and two brothers.

★ ★ ★

Dr. Marion's body will be at the Farmer-Snover Funeral Home until 10 a.m. Thursday.

It will then be taken to the Christian Temple, where it will lie in state until the service at 1 p.m. Burial will be in the Evergreen Cemetery at Brown City.

Serving as pallbearers will be Arthur VanZandt, Ralph Johnson, Robert Laird, Ernest Owen, Carl Newmann and James Marshall.

5 County 4-H Members in State Judging Contest

Five of the 41 Oakland County 4-H members who entered the district eliminations judging contest last week have won the right to compete in the State 4-H show to be held at Michigan State University Aug. 27-30.

The quintet of girls will be included in the 112 entries from Oakland County. Many of the other entries became eligible for the state show following county fair competition.

★ ★ ★

The winners include: Margaret Braid, 16, East Orion 4-H Club, Lake Orion, clothing judging; Kathleen Abbey, 17, East Orion 4-H Club, food preparation judging; and three Milford 4-H members: Donneate Finch, 14, food preservation judging; Betty Jane Short, 15, home improvement judging, and Janet Long, 16, dairy judging.

★ ★ ★

Sue Sturgis, county 4-H agent who announced the judging winners yesterday said the purpose of the contest was to teach boys and girls to make a decision and then explain their reasons for that decision.

Leaves Hospital Post

CADILLAC (AP) — Sister Maureen, RSM, superintendent of Mercy Hospital at Cadillac the past two years, left Monday to assume the administration of the 300-bed Mercy hospital at Bay City. She will be succeeded at Cadillac by Sister Mary Grace, RSM, of Mercy Hospital at Manistee.

News Flash

MANILA (INS) — Two U. S. jet fighters collided between 5,000 and 8,000 feet today and smashed into the ground. One pilot was killed but a second made a safe parachute landing. Air Force spokesmen at Clark Field withheld the identity of the dead pilot pending notification of next of kin.

Thief Knew His Furs, Took Best at Statler

DETROIT (INS) — Police reported today that a thief with good taste in furs walked out of the Hotel Statler last night with 17 mink jackets, stoles and coats with a retail value of $30,000.

New York fur salesman William Lewis, 63, told police he discovered the theft at 8 p.m. when he returned to 1405, a security room at the Statler.

Lewis, employed by Abe Patrox, Inc., said, "The thug knew his furs and took only the best."

A hotel elevator operator said she took a man down from the 14th floor just as Lewis returned from dinner. She said the man was carrying two bags.

Fund for New Giraffes Aided by 2 Youngsters

OKLAHOMA CITY, Okla. (AP)—A fund to buy two new giraffes for Oklahoma City's zoo was $60 richer today after two youngsters telephoned for a police escort for their contributions. The zoo's two giraffes died last month.

The boys—Grand Lord, 10, and Kurt Austin, 7—were picked up yesterday by a police cruiser, along with a small safe and a gallon jug, loaded with pennies.

With red light blinking and siren wailing, the officers delivered the boys and their pennies to the Park Department. The boys promised: "We'll collect some more."

How to Get Attention

NEWARK, N.J. (AP)—Mrs. Elsa Schenkel, a city tax clerk, dropped her pencil and got fast action from 10 males. The 10, all policemen, showed up when Mrs. Schenkel, in picking up the pencil, accidentally triggered the holdup alarm.

The Day in Birmingham

Commissioners Approve Project for Maple-Bates

BIRMINGHAM — The necessity of the Maple-Bates alley was approved by commissioners last night.

Three new owners of abutting property objected to the alley on the grounds that they have just purchased these properties and are desirous of making arrangements for tenants and construction.

They were told that there was no need of granting their 60-day delay request, since the project would not be included in this year's construction.

The approval of necessity was given merely as a token agreement that the alley should be constructed.

Commissioners said they are hopeful that before the actual construction starts some other arrangement may be made.

The current plans call for a deadend alley, which is not considered satisfactory but is the best of several plans presented.

Additional study will be made during the coming months in an attempt to get a safer, more easily acceptable type of construction.

The current estimate which includes construction and acquisition of land, is set at $61,000. Commissioners pointed out that, with the dedication of land by property owners, this could be reduced considerably.

Safety equipment including, flares, reflectors, red flags and fire extinguishers were stolen over the weekend from seven tractor trucks parked at the Associated Trucking Lines, Franklin Road, according Bloomfield Township Police Chief Clark Green.

Five of the trucks were owned by the association and two by the Kramer Trucking Co.

Green also reported the weekend theft of two 24-inch boy's Schwinn bikes from the garage of the Lewis Saba home, 7369 East Greenwich Dr.

Charles C. Currie, who requested paving on Southfield road in front of Baldwin Manor Apartment house, is being advised that the work is scheduled in a regular city program.

City Manager L. R. Gare said that the paving program is established on a basis of need and the Southfield Road section will be taken care of in the order of necessity.

U.S. Boiler Welders Firm with a low bid of $960, has been awarded the contract for the repair and retubing of the boiler used to heat Baldwin Public Library.

Walton Zoning Issue Debated

Waterford Board Fails to Decide on Proposal to Allow Gas Station

A proposed rezoning on Walton boulevard from residential to commercial, to permit building of a gas station, produced an hour-and-a-half discussion at Monday night's Waterford Township Board meeting, but with no results.

The request for rezoning dealt with 1.22 acres on Walton near Indianwood Manor Subdivision. The rezoning had been approved by the township zoning board but disapproved by the Oakland County Zoning Coordinating Committee.

The latter group felt the rezoning constituted "spot" zoning and was needless in that there were other commercial lots available in the area.

Some residents of the area were present to protest the rezoning while other residents defended the move as beneficial to the area.

★ ★ ★

The lot in question is primarily swamp land and is being filled in and landscaped by the prospective gas station builders, eliminating an eyesore, some residents said.

The problem finally was tabled for further consideration next week.

ACCEPTS SEWER BID

The board also accepted a low bid of $11,547 of the Carlesimo & LaMarra Construction Co. for construction of a storm sewer for the Whitfield Estates Subdivision.

Other board action included the approval of the pole right-of-way for the Detroit Edison Co. for servicing the new township junior high school; approval, pending Liquor Commission action, of an SDD license for the Elizabeth Lake Pharmacy, Inc., 3891 Elizabeth Lake Rd.; and approval of a used car lot application for James deRose at 3140 W. Huron St.

Two other zoning applications were tabled, as was a discussion of the dump agreement on Lochaven road, at the spot now used by the Baldwin Rubber Co.

Scrap rubber collection during World War II averaged 6.8 pounds per capita.

Profit 'Earned' by GM on Jets

AF Man Says Speed on Contract Accounts for Excess Funds

WASHINGTON (AP)—An Air Force spokesman says General Motors earned its almost $18 million excess profit on a contract for jet fighter planes.

Lt. Col. George W. Thompson, chief of the pricing staff division, said GM's performance on the controversial 1952-55 contract for 599 planes was phenomenal.

The $344 million contract is under study by a House armed services subcommittee.

The comptroller general has said an audit has shown General Motors realized a profit of $16,459,200 in excess of the profit contemplated on the contracts for F84F Thunderstreaks.

The specific point in yesterday's hearing was March 1955 negotiations for the last 300 planes in the contract.

Richard Saxton, chief Air Force negotiator for the last segment, said the last plane was delivered more than a month ahead of anticipated delivery.

"That's where they made their profit—they finished a lot quicker than we had figured in our price," Saxton said.

Reps. Herbert (D-La), subcommittee chairman, and Hardy (D-Va) asked why General Motors couldn't anticipate the speedup and reflect it in the price negotiations.

Hardy said undoubtedly there was good production, but added it was almost unbelievable that GM couldn't predict what it was going to do.

Saxton said General Motors "surpassed normal experience—that's all there is to it."

Straits Bridge Cost Less Than Expected

CEDARVILLE (AP) — Resourcefulness in design and construction of the 100 million dollar Mackinac Straits Bridge held the cost 30 million under what it might otherwise have been.

The estimate was made by Dr. David B. Steinman, designer and chief engineer on the bridge project. Steinman discussed the bridge, now nearing completion, at a Chamber of Commerce meeting.

He cited these statistics:

Engineering work on the structure required two million manhours. A total of 85,000 blueprints had to be prepared, and 4,000 large engineering drawings.

Six million rivets and high tension bolts were used on the bridge, with the necessity of an engineering calculation and check on each.

Over one million tons of concrete and steel went into the structure, and the labors of more than 10,000 men—about 2,500 employed in construction on the site and the rest in quarries, mines, mills and shops.

Factory Representative Here WEDNESDAY—2 to 4 P. M.
REMINGTON
Electric Shaver
RECONDITIONED
—While You Wait Service—
$7.00 Parts Extra
• OILED
• ADJUSTED
• STERILIZED
• CLEANED

NEW SERVICE—Remington factory representative will be in our store every WEDNESDAY of every week
SIMMS BROTHERS
Electric Shavers —Main Floor


Ralph Humphries
CALL RALPH
for a New or Used
CHEVROLET
CAR or TRUCK
MATTHEWS-HARGREAVES
Cass and Oakland FE 5-4161

Security for You

How Aging Affects Heart and Blood

(Ray Henry has asked a group of specialists of the Public Health Service, the government's chief health agency, to tell some of the things being done to keep people healthy and happy when they get old. This is the third of a series.)

By DR. MILTON LANDOWNE
Gerontology Branch,
National Heart Institute

People used to be more fatalistic about old age, but past fatalism isn't the whole reason for our lagging knowledge of aging. Until recently it hasn't been possible to measure many of the subtle changes of age in the body.

We in the Heart Institute would like to know: What happens to the heart and blood vessels with age? How do these changes relate to those in other parts of the body?

For a long time blood pressure has been seen to rise, pulse to slow and tissues to shrink with age. Scientists have wondered, among other things, if this means that the aging heart tends to pump less blood.

Now we have methods that can measure changes in the heart's blood pumping that accompany age. Recently in the Heart Institute we conducted a study of this problem.

Dr. Martin Brandfonbrender, Dr. Nathan Shock and I measured the output of the heart under resting conditions in a group of men aged 19 to 86 who showed no evidence of heart disease.

OLDER PUMPED LESS

We learned the hearts of the older people generally pumped less blood than the younger. The decrease, we found, avarages about one per cent a year after age thirty. Although slower pulse plays a part, the decline is mostly the result of less blood being pumped at each beat.

Then, we set out to find what this decline in output means in terms of the aging heart and circulation. For this we had to consider accurate measurements of blood pressure.

Since most of the work of the heart is to pump blood under pressure through the arteries and tiny blood vessels of the body, the job done by the heart is measured by its pumping work, in terms of pressure and flow. The condition of the blood vessels may be measured by the resistance which they offer.

Thus with these two categories of measurement—volume of blood pumped and blood pressures—we could learn something about age changes, not only in the work performed by the heart, but in the condition of the blood vessels of the body.

We found that the resistance to flow against which the heart must pump increases significantly with age, mounting from year to year a little more than the output of the heart falls off. We found, too, that the actual work the heart performs tends to fall off with age.

What do these findings mean? Should we be distressed to learn that our hearts, while we are at rest, do less and less work as we grow older?

Not if this is because our bodies are demanding of our hearts less and less work. This seems to be the case.

We know that as we grow older many of the "working" tissues of the body tend to actually decrease in volume, thus demanding less from the heart.

But our studies show too that the older heart, though less is demanded of it, is not really as effective as the younger one. With the increase that we found in resistance to flow, more of the energy available to the heart must be spent overcoming friction and balancing pressure, and less is available for actually propelling blood.

(Questions on Social Security problems may be addressed to "Social Security," in care of The Pontiac Press. Questions will be answered by mail from the Pontiac office of the Social Security Administration. There is no charge for this service.)

Leukemia Takes Boy, 5

GRAND RAPIDS (AP) — William Craig Kool, five-year-old son of Mr. and Mrs. William Kool Jr., died of lukemia Sunday at St. Mary Hospital. The boy's father is principal of Creston Christian School in Grand Rapids.

JUST ARRIVED—Now in Stock!



Jumbo Size
Durable VINYL PLASTIC
Built-In Air Pillow
30x68-In. AIR MATTRESS
Top quality air mattress with built-in air pillow is comfortable, durable, easy to inflate and handle. Has many uses as illustrated.
2.98
98 North Saginaw SIMMS BROTHERS —2nd Floor

8-ft. Hardwood Clothes Line PROPS
1.00 Value
58¢
with metal line clip
As pictured, full 8 ft., metal clip securely grasps line, tapered end, prevents slipping. Limit 4 per customer at this low price. (Wed. Only).
SIMMS BROTHERS
98 N. Saginaw —2nd Floor

CLEAR & PREVENT CLOGGED SEWERS
FOR ONLY **$3.95** 2-lb. Treatment



IT'S EASY WITH NEW R-D!
AN AMAZING DEVELOPMENT FROM THE HERCULES CHEMICAL COMPANY.
Exclusive new formula contains no lye, caustics or acids — absolutely safe in septic tank, cesspool or city systems.
New Hercules R-D chemical formula is the most economical and effective method ever found for preventing and clearing root stoppages. With Hercules R-D, there's no need for expensive labor, the unsightliness and trouble of digging up lawn and pavement. All you do is pour R-D crystals directly from the box into the toilet bowl. The exclusive R-D chemical compound does the rest.
One 2 lb. application of Hercules R-D will not only remove these roots permanently, but will prevent them from forming in your sewage system again! Semi-annual treatment with Hercules R-D will assure you root-free sewer and drain lines.
SO EFFECTIVE . . . YET SO SAFE! Hercules R-D is an exclusive formula of crystals and fine powders developed solely for root removal. It kills only the dangerous root . . . it cannot harm trees, lawns or shrubs . . . in fact, it can't even discolor a single leaf. AND R-D IS HARMLESS TO HANDS OR CLOTHING!

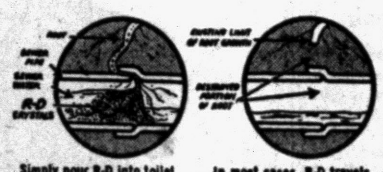

Simply pour R-D into toilet bowl or directly into sewer line. R-D crystals dissolve and are absorbed by the root. Fast-acting chemical kills the root — but does not harm the tree or shrub.
In most cases, R-D travels through the root and destroys it even beyond the sewer line. And that root cannot grow back into the sewer line to cause stoppage again!
GUARANTEE: R-D MUST WORK OR YOUR MONEY BACK
Use R-D as directed. If it doesn't clear your clogged sewerline of roots and prevent these roots from growing back for 6 months, Hercules will refund the full price.
98 North Saginaw SIMMS BROTHERS —2nd Floor

SIMMS Is Cooperating by Giving Greater Values!
PONTIAC MOTOR DIVISION'S
Anniversary 50th Celebration



All Star Entertainers From STAGE—SCREEN & TV
BIG SHOW at WISNER STADIUM TUESDAY, Aug. 27th
IT'S ALL FREE! Johnny Long Orchestra, the Step Brothers, Terry Sisters, Petticoats, Bob Maxwell, etc.
GET YOUR TICKETS Now at SIMMS Given With Any Purchase

No Trip Downtown Can Be Complete Without A Visit to SIMMS

New Pontiac 4 Door Catalina to Be GIVEN AWAY
You May Win! To Be Awarded Aug. 27
Nothing to write, no slogans, no juzzles—just get tickets and sign your name. Equal chance for anyone to win.
GET YOUR TICKETS Now at SIMMS No Purchase Necessary

• END-OF-SEASON • CLOSE-OUTS • ODDS & ENDS
Plenty of some, few of others . . . but guaranteed savings with every purchase.
WEDNESDAY ONLY While Quantities Last:
• SHORT LOTS • LIMITED SIZES • WHAT'S LEFT
Sale starts tomorrow at 9 A.M. We urge early shopping. All sales final.

STORE-WIDE SAVINGS



Big Lot! GIRLS' Summer SKIRTS
Values to $3
$1.23
Gabardines & flannels. Nearly 200 but broken size ranges 3 to 14.

Ladies' Cotton Knit **Tee-Toppers**
Original Values to $1.50
49¢



Mostly 10 & 12 Sizes
Short sleeve, sleeveless & long sleeves. All first quality, some are counter soiled. Only fair color selection.

Girls' Quilted Cotton ROBES
$4 Quality
$1.33



Sizes 3 to 6x
Popular ¾ length. Washable

Sanforized—Washfast—Poplins and Denims
Ladies' Summer Shorts
Original $1 Values
Sizes 10, 12 and 14 only. Mostly multi-color patterns. Better be here early, only 77 in the whole lot.
49¢



Ladies' Chenille ROBES
Original $6.95
$1.33
Size 12 Only
Thick tufted chenille in multi-color plaid. Easy to launder.

Size 16 Only! Maternity Dresses (Brown Only)
$1.00
Sanforized corded effects. Only 22 on sale.

Ladies' Summer Skirts
$3 Values
$1.00
Sizes 24 to 28. Glazed cotton, full pleated.

Size 3 Only! Boys' 2-Pc. Sets
$2 Value
77¢
Shirt & shorts. Washable. Elastic waist. Give-away priced.

Boys' Shirt & Pants
$3 Quality
99¢
Size 3 Only Flannel shirt with flannel-lined trousers. Sanforized washable.

NO-IRON Cotton SUN SUITS
Original $1 Values
Sizes 2 and 3 **47¢**
Stripes and patterns. Washable. 1st quality

Sensational Savings! Just 247 Pairs —
Kiddies' Shoe Clearance
ODDS and ENDS! Discontinued Styles—
Children's $2.98 Shoes
• Infants' & Children's White Pumps
• Boys' Canvas Oxfords (Size 4½ only)
• Girls' Patent Pumps (Sizes 4 to 5½)
• Odds & Ends in Broken Size Ranges
$1.67



LIMITED Size Ranges
Short Sleeve
Boys' Shirts
Buy for Next Summer
Values $1.29
47¢
Sanforized broadcloth or cotton plisse. Mostly 2, 10, 12 and 14 sizes with few others.

Mostly Size 14 — BOYS' Denim Jackets
Original $3.50
99¢
Sanforized washable. 1st quality. Zipper front.

Estron Water Repellent Boys' Jackets
Reg. $3.98
$1.19
Sizes 12 to 16 only. Blue or green. Zipper front.

Boys' Lined Poplin Jackets **$1.57**
Two sizes—6 and 16. Regular $3.98. Water repellent treated. Blue only.

SIMMS BROTHERS
98 North Saginaw St. —Pontiac's Bargain Store Since 1934

Today . . . see these
FOUR OUTSTANDING VALUES IN 4-DOOR SEDANS



This is the ideal season to trade up to the convenience and luxury of a new 4-door Studebaker or Packard . . . for the school days ahead, for business use, for Autumn trips and a Winter of trouble-free, care-free comfort. Here are four cars of value and dependability unsurpassed, in a range of price and performance to match your budget and daily driving.

Studebaker PRESIDENT CLASSIC—Longest of all Studebaker sedans, with a wheelbase of 120.5 inches for a smooth "between-the-wheels" ride. Powered with a 225 h.p. V-8 Sweepstakes engine. Available with Flightomatic transmission or Overdrive as optional extras, as well as Twin Traction. The President Classic offers big car luxury, at a price competitive with 2-door models of other makes.



Packard TOWN SEDAN—This car has spaciousness: leg room, head room, entry and exit room. It has performance, with the only supercharged V-8 in the sedan field. It has luxury, in fine fabrics, soundproofing, deep-pile carpets, and color-keyed interiors . . . all combined with a riding ease that cushions the road with the distinctive touch of a Packard.

Studebaker COMMANDER DE LUXE—The four doors lead to luxury, in instrumentation and driving ease, in fabrics and cushioning . . . lighting, soundproofing and insulation. Under the hood is a V-8 engine . . . 195 h.p. with four-barrel carburetor. Optional Flightomatic transmission or Overdrive.

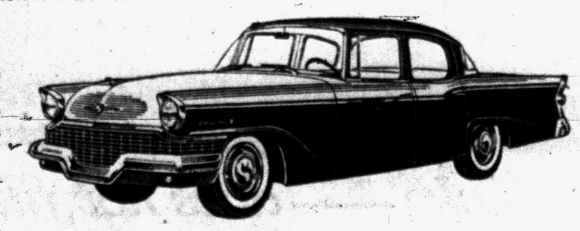

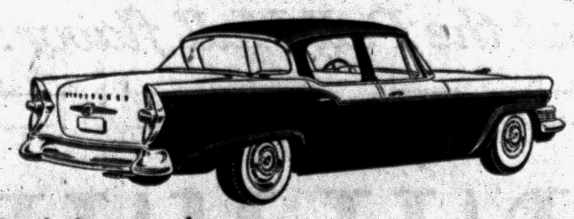

Studebaker CHAMPION DE LUXE—The thrifty Sweepstakes Six engine gives this fashion-styled sedan an operating economy unmatched in other makes of full-sized cars. Overdrive and Flightomatic transmission are optional extras. In all: 4-door convenience, Champion economy, Studebaker craftsmanship, for value to match its long car looks.

For the best car values ever...
Studebaker-Packard CORPORATION
Where pride of Workmanship comes first!
Koss & Printz Motor Sales, 7675 Highland Road, OR 3-5200
Mazurek Motor Sales, 245 S. Blvd. E. FE 4-9587

EASY PAYMENTS



Send him BACK TO SCHOOL with a PORTABLE TYPEWRITER

ALL MAKES TO CHOOSE FROM—

• ROYAL • REMINGTON
• CORONA • UNDERWOOD

MITCHELL Typewriter
OFFICE EQUIPMENT CO.
STATIONERS • BUSINESS OUTFITTERS
123 North Saginaw St. Phone FE 2-4831



Dr. Stanley W. Black
— OPTOMETRIST —
Now Located at
3513 ELIZABETH LAKE RD.
1 Block West of M-59
Corner of Cass Lake Road, Pontiac
OVER MAC'S DRUG STORE
Formerly of Rochester
EVENINGS BY APPOINTMENT
Phone FE 2-2362 Closed Wednesday

Look for the "SMALL" Print for the "BIG" Bargains in TOM'S Ad in Tomorrow's Issue of This Paper!

Deaths in Pontiac Area

MRS. LOREN SPARKS

Service for Mrs. Loren (Frances A.) Sparks, 48, of 282 S. Paddock St., will be held at 2 p.m. tomorrow at Sparks-Griffin Funeral Home, with burial in Oxford.

Mrs. Sparks died suddenly at her home Sunday.

GEORGE S. SORLES

Service for George Stuart Sorles, 43, of Seattle, Wash., a former city resident who died in a train accident in Washington, will be held at 1:30 p.m. tomorrow at the Huntoon Funeral Home, with Rev. M. G. Crouch, of Bethel Tabernacle, officiating.

Burial will be in Lakeview Cemetery, Clarkston.

CLAUDE BURGESS

DRYDEN — Service for Claude Burgess, 79, former Dryden resident, who died yesterday in Flint, will be at 1 p.m. Wednesday in Flint, with burial to be in Dryden Cemetery.

He is survived by his wife, Jennie; one daughter, Mrs. Floyd Park of Flint; one brother, Harvey, of Almont and a sister, Mrs. Odessa Smith, of Dryden.

RICHARD G. HUFF

WATERFORD TOWNSHIP — Service for Richard G. Huff, 11-day-old son of Mr. and Mrs. Richard L. Huff of 274 Storawood, was to be at 2 p.m. today from the C. J. Godhardt Funeral Home, Keego Harbor. Burial will be in Perry Mt. Park cemetery, with the Rev. Robert Benedict officiating.

The baby, who died Sunday in Detroit Osteopathic Hospital, is survived by his parents; a sister, Sandra Kay, at home, and his grandparents, Mr. and Mrs. John L. Huff and Mr. and Mrs. Lee Brand, all of Pontiac.

MRS. HENRY WEST

FARMINGTON — Service for Mrs. Henry (Martha Mae) West, 67, of 22712 Powers Ave., will be at 2 p.m. Thursday from Farmington Methodist Church, with the Rev. Russell W. Sursaw officiating.

Mrs. West, who died yesterday in St. Joseph Mercy Hospital, will lie in state at the Thayer Funeral Home here until noon Thursday. Graveside services at Oakwood Cemetery will be under the auspices of Farmington OES, Chapter No. 239.

She is survived by her husband; a son, Edgar, of Farmington; two sisters and one brother.

Deaths Elsewhere

STOCKHOLM (AP) — Prof. Carl-Gustav Rossby, 59, world famous weather expert and a former president of the American Meteorological Society, died yesterday. He was assistant chief for research and education of the U.S. Weather Bureau during the early part of World War II and at one time taught meteorology at Massachusetts Institute of Technology and the University of Chicago.

★ ★ ★

GLENS FALLS, N.Y. (AP)—Karl R. McBride Sr., 79, chairman of the board of Imperial Paper and Color Corp., died yesterday. He was born in Conneautville, Pa.

★ ★ ★

NEW YORK (AP)—Hall McAlister Griffith, 57, Fundamentalist clergyman, writer and editor, died Saturday. Griffith was a former Presbyterian minister who helped set up the Fundamentalist Orthodox Presbyterian Church but later left the Presbyterians to join the Protestant Episcopal Church.

★ ★ ★

PALM BEACH, Fla. (AP)—J. H. Noble, 77, retired treasurer of General Motors Corp., died yesterday.

★ ★ ★

ABILENE, Tex. (AP)— Robert Luther Sibley, 69, retired research director and general manager of the Monsanto Chemical Co. plant in Nitro, W.Va., died Sunday.

★ ★ ★

INDIANAPOLIS (AP) — Paul M. Ross, 51, executive director of the Indianapolis and English foundations since 1948 and former newspaperman, found dead yesterday. Ross was a former managing editor of the Clearwater (Fla.) Sun and head of research and public relations of the Indianapolis News.

Observe Swim Week

TOKYO (AP)—Japan's 69-year-old education minister made an exhibition swim today before a crowd of 5,000 at a school pool. Toh Matsunaga, lawyer-turned-Cabinet member, swam 80 feet in a column with officials of the Japan Swimming Assn. in commemoration of "Everybody Swims Week."

Typhoon Agnes Kills 2

TOKYO (AP) — Typhoon Agnes roared west of southern Japan toward South Korea today. Police said the storm left 2 persons dead, 3 injured, 2 missing, 543 homeless and 19 houses destroyed in Japan. Weather officials said maximum winds at Agnes' center had dropped to 120 miles per hour. Heavy rains were still falling over Southern Japan.

Check the Score...

YES! Of all cars in its price class, the Oldsmobile "88" offers you more big-car features ... more big-car comfort ... more built-in value ... as standard equipment!

NO! It won't cost you a fortune to move up to a big-value "88" ... it's the lowest-priced Rocket Oldsmobile and easily within your reach!

SEE THE VIC DAMONE SHOW CBS-TV

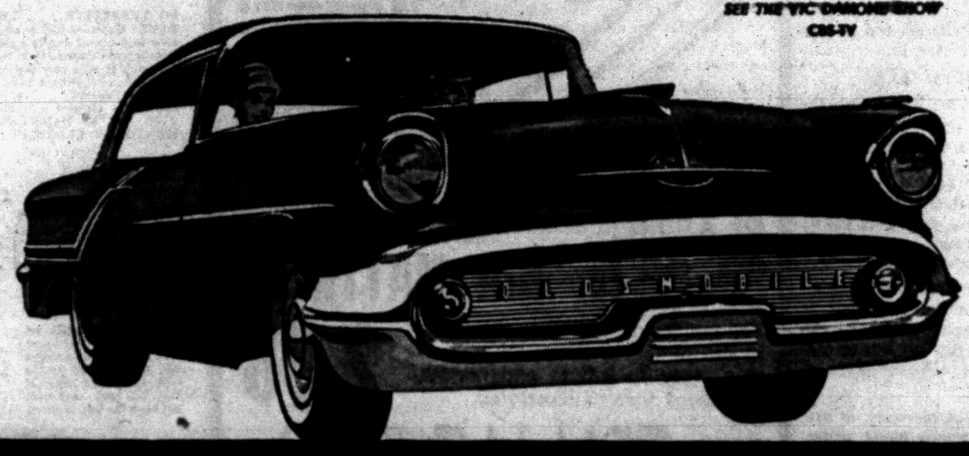

OLDS gives you more!
SEE YOUR AUTHORIZED OLDSMOBILE QUALITY DEALER NOW!



Pall Mall's greater length filters the smoke — does not filter out the Pall Mall flavor!

YOU CAN LIGHT EITHER END!





OUTSTANDING... AND THEY ARE MILD!

1. DON'T GIVE UP FLAVOR TO GET MILDNESS.
2. FOR FLAVOR AND MILDNESS FINE TOBACCO FILTERS BEST.
3. PALL MALL TOBACCOS ARE THE FINEST QUALITY MONEY CAN BUY.

PALL MALL
FAMOUS CIGARETTES

COPR. THE AMERICAN TOBACCO COMPANY — "TOBACCO IS OUR MIDDLE NAME"

Town Called Out to Help

Horse, Youthful Riders Are Rescued From Well

DAVISBURG — Although the children of Mr. and Mrs. Bernard Ewald of 11610 Davisburg Rd. rode the family horse into a well yesterday, they're no worse for wear today.

Preschoolers Linda and Danny, with Linda at the reins, rode up to an apple tree near their home to pick some of the fruit. An old wooden covering on the well upon which the horse stood gave way and horse and riders began going down.

Mrs. Ewald snatched Linda, but Danny, still riding, went down with his mount. As the animal sunk lower, the mother reached down in and hoisted Danny out.

As for the horse — she went to the bottom of the well.

Mrs. Ewald called the Springfield Fire Department, which, with neighbors, responded. They were unable to lift out the horse, so the Oakland County Road Commission was called.

After an hour and a half of work with truck and hoist, workers retrieved the animal.

Today, Danny, after a visit to the doctor, is pronounced "okay." The horse, with colt, though bruised, cut and suffering some from shock, will be all right, according to the local vet.



SUSAN A. TOBIN

Mr. and Mrs. Phillip G. Tobin of Novi are announcing the engagement of their daughter, Susan Adelle, to Stuart James Hutchins, son of Mr. and Mrs. Stuart P. Hutchins of Rochester. The couple, both of whom have attended Michigan State University, plan an October 5 wedding.

New Camp Units to Be Dedicated

Tamarack at Ortonville Being Developed on 'Village' Basis

Five new units at Camp Tamarack, the Detroit Jewish community's camping facility at Ortonville, will be dedicated on Wednesday.

Units to be dedicated include: the Julius Berman Lodge, donated by the family of the veteran Detroit business leader; the Camp Tamarack Waterfront facilities, endowed by a bequest from the late Maurice H. Sobell; the Montefiore Lodge Cabin; the Mina and Theodore Bargman Arts and Crafts Building; and the Kadimah Club Tennis Courts.

The Camp Tamarack site, acquired by the Jewish Welfare Federation in 1950, is being developed on a unique "village" basis. Each village is a self-contained unit of six cabins and a dining and recreation lodge for 48 campers and a small staff.

The first unit at the camp was opened for use in 1953. Additional facilities and units are added as funds are made available. At the present time, the camp can accommodate 675 children for three week periods.

★ ★ ★

In addition to the summer camp, Camp Tamarack is used on a year 'round basis as an older adult camp under auspices of the Jewish Community Center, for overnight campouts of the Jewish Community Center day camps, for a teen boys' service camp, and for excursions and seminars by community groups.

Another 600 children are served at the Fresh Air Camp at Brighton. Both camps are operated by the Fresh Air Society, a Torch Drive Agency.

Church Women Slate Festival on Sunday

LAKE ORION—A public festival, being sponsored by the Women's Auxiliary of St. Alfred Episcopal Church Sunday, will open following the 11 a.m. service and last until 5 p.m.

Activity, to take place on the church lawn, will include pony rides and games for children. Refreshments will be served.

The new church, to be open for inspection by guests, is located at M24 and Indian Lake road.

Parents Club Carnival Today

Evening Event to Be at Auburn School, to Benefit Boys Club

The Parents Club of the Auburn Heights Boys Club is sponsoring a public carnival, to be held from 5 to 10 tonight, at the Auburn Heights Grade School grounds on Squirrel Road.

The carnival will feature baked goods, candies and a snack bar. There will be a merry-go-round, horse and tractor rides to appeal to the small fry, while games of skill are planned for the elders.

A handcraft bazaar will offer merchandise of all sorts and the elephant booth will be well stocked, according to publicity chairman Virginia Burt.

Merchants and others in the Pontiac Avon area have contributed generously to make the carnival a success. All profits will be turned over to the Boys Club Building fund.

In case of wet weather, the event will take place at the same time Thursday night, at the school.

Area Girls Win Awards at Camp Interlochen

Among 10 Michigan music students to win awards at the conclusion of the 30th season of the National Music Camp at Interlochen were local students:

Susan Schleepe of Rochester and Sue Bourns of Milford.

To Reside on Campus After Honeymoon

AUBURN HEIGHTS—To reside on the campus of Eastern Michigan College in Ypsilanti after a Lewiston honeymoon, are the new Mr. and Mrs. Benjamin E. Forbush who were united in marriage at 7:30 p.m. Saturday.

★ ★ ★

About 200 guests witnessed the ceremony performed in the United Presbyterian Church by the Rev. Harry J. McCann. The bride, former Carol Ann Wahl, is the daughter of Mr. and Mrs. Lewis R. Wahl of 3136 Margaret St., and the bridegroom's parents are Mr. and Mrs. Robert C. Forbush of 106 Cherryland.



MRS. BENJAMIN FORBUSH

The bride wore a white satin covered with Chantilly lace appliqued with pink roses. She carried a white lily on a Bible. A flat caplet held the fingertip veil.

Mrs. Barbara Dixon, sister of the bride of Waterford Township, attended as matron of honor with Wanda Holland of Auburn Heights and Nancy Harlyvitch of Rochester as bridesmaids.

Brother of the bridegroom, Robert Forbush Jr. serves as best man with Harold Reddaway of Auburn Heights and Ronald Dixon of Rochester seating the guests.

Diane Reddaway and Judy Herr of Auburn Heights served as flower girls and Roger Dickson of Waterford Township was the ringbearer.

A reception was held immediately following the ceremony in the church parlors.

Report Expenditures

LAPEER — The Lapeer County Branch of the American Cancer Society reports that amounts expended for 15 patients here since Sept. 1, 1956, totals $2,241.98. This includes drugs, supplies, X-ray, therapy and patients' transportation.

Organize PTA Tonight

ORION TOWNSHIP — A preliminary organizational meeting for everyone interested in the formation of PTA for junior high classes to be held in the old high school, will be held tonight at 7:30 at the school.

40th Reunion Held by Allen Families

DRYDEN — The 40th annual reunion of the Allen families was held here Sunday at General Squier Park, with about 50 persons attending. Officers were elected as follows.

William Emens of Detroit, president; Robert McMeans, Oxford, vice president, and Mrs. George Ellsworth, Dryden, secretary-treasurer.

Improvers Pick Name Lake Louise Association

ORTONVILLE — Lake Louise residents recently organizing to improve their beach, have chosen the name Lake Louise Association, as announced today by president William Asselin. Executive Board will meet weekly to discuss by-laws and work for increased membership, he said.

Open House for Dealers

NEW HUDSON — Vagabond Coach Co. here yesterday held open house for all its dealers, to show its nine new models. A tour of the plant at Brighton was held in the afternoon and dinner was served in the evening to dealers, foremen and their wives.

County Calendar

Ortonville

The monthly party given by the study Guild will be held at 2 p.m Wednesday at Pontiac State Hospital for a ward of patients. Mrs. Agatha Fischer will be therapy chairman for next year.

MOM'S Unit here will meet at 8 tonight at the home of Mrs. Mary Cooper, West Mill street, for annual election of officers. Delegates will be named for the state convention at Charlevoix next month.

Dryden

Anual picnic of the Northwest Dryden and Dryden WCTU will be held at the home of Irene Miller, West Main street, on Wednesday.

Leonard

The Leonard and Lakeville Cemetery Auxiliary will forego the August meeting, resuming regular sessions in September.

THE COMMUNITY NATIONAL BANK

Pays 2½% a Year on SAVING CERTIFICATES

Deposit your surplus savings or investment savings at any one of our 8 convenient banking offices.

F.D.I.C. Member

Community National Bank OF PONTIAC

Carl W. Donelson — Donald H. Johns

Yes, We Do Provide Better Funeral Service . . .

There are several reasons for this. Here are some of them:

- We invest freely to better our Funeral Home and all our facilities.
- We give more freely of ourselves. Our time, our talents and our earthly goods are here to provide better service and facilities.

We humbly and gratefully ask that you call the Donelson-Johns Funeral Home when our services are required.

Phone FEDERAL 4-4511

Parking On Our Premises

Donelson-Johns FUNERAL HOME

855 WEST HURON ST. PONTIAC

Kindy Glasses

Curlicue - Attractive Grown-Up Styling For Grade School Lassies!

Dr. Spencer Oates, Optometrist

13 NO. SAGINAW ST. CREDIT

Waite's JOINS PONTIAC MOTOR DIVISION'S 50th Anniversary Celebration

Get Your FREE Tickets for the 50th Anniversary Celebration at Waite's!

Get Your FREE Ticket for the 1957 Pontiac at Waite's!

SPECIAL PURCHASE!

GIANT TRUCK-TRAILER FLEET

6 Fun-Packed Pieces!

Made to Sell for $18.95!

12.99

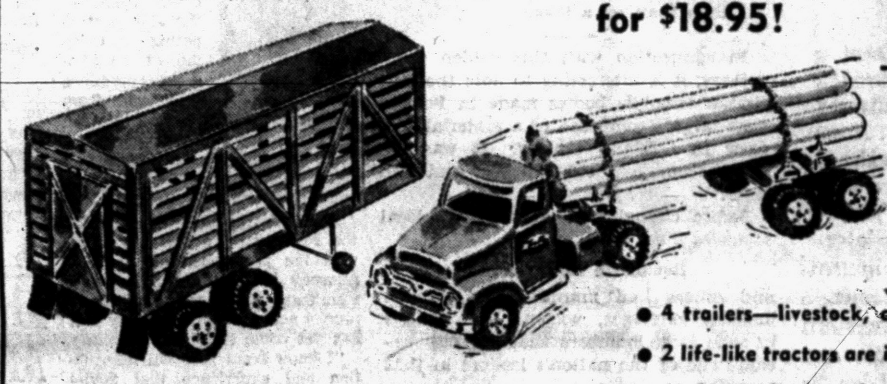

- 4 trailers—livestock, cargo, logger, freighter
- 2 life-like tractors are interchangeable with trailers
- Authentically reproduced in heavy gauge steel
- Each truck and trailer unit is official 14-wheel model
- Rubber tired wheels are heavy duty truck type
- Buy for gifts now, buy and save for gifts later

$1 DOWN Places in Layaway!



A complete 6-pc. trailer fleet originally made to sell for $18.95 is yours for this startling low price! Massive in size and complete in detail, it's a dream gift to make any boy's heart dance for joy. He can play trucker for hours — carting logs from the northwest, shipping cattle from the grasslands, carrying freight out of the big cities or making 'cross country cargo runs. Made by famous Tonka Toys, long standing leader of quality steel trucks. Buy this fun-filled set today and save!

Charge His— Waite's . . . Downstairs

Save Now! Let Your Child Ride Back to School!

Boys' or Girls' Style 20" BICYCLES

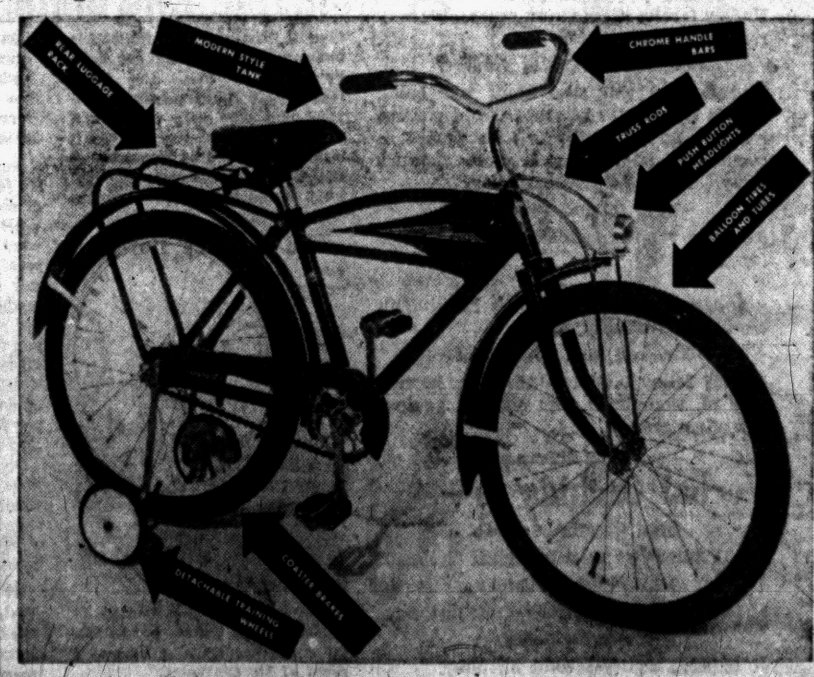

Complete With Training Wheels!

29.99

$49.95 Value!

Let your child ride back to school and save at the same time! This rugged 20" bike is equipped with adjustable seat and handlebars, coaster brake, headlight, training wheels and many more deluxe features! For children ages 4 to 8. Hurry in!

Join Waite's Bicycle Club $5 Down $1.25 a Week!

Waite's . . . Downstairs

Waite's

Colorful Autumn Print by Princess Peggy

2.98

Sizes 12-20 and 14½-24½

Petal fresh floral print with the most flattering lines. Piped edging on intricately styled collar, front and pockets. ¾ zip front zips it on and off in a flash. Washable. Beige/turquoise or grey/pink. Call FE 4-2511 now!

Charge Yours at Waite's . . . Third Floor

THE PONTIAC PRESS

Editorial Page

TUESDAY, AUGUST 20, 1957

Reuther's Offer to Industry One-sided

Unless important details have been withheld, the current suggestion of WALTER REUTHER'S is one of the flattest utterances of a waning summer.

He must have been "tetched" by the heat.

★ ★ ★

"Cut the price of all cars about a hundred dollars," says REUTHER, "and when we make our new demands, we'll *take it into consideration.*"

What a statement!

★ ★ ★

Cutting the price of the major cars $100 a piece means the automobile industry would sacrifice about six hundred million dollars in income. For this monumental contribution, they would receive back "some kind of consideration," at the hands of Mr. Reuther.

Isn't that something?

The three automotive manufacturers should logically reply:

"Cut the hourly rate ten cents an hour, and *we'll take it into consideration* when we price the 1958 models."

Russia Supplies Arms to Anti-West Mid-East

Since President NASSER of Egypt made his arms deal with Czechoslovakia two years ago, Russia has built up considerable strength in the Middle East.

★ ★ ★

Last June the Soviets sent a naval force of six ships through the Dardanelles and delivered three submarines to Egypt. Arms lost to Israel are being replaced by the Russians and Cairo continues to pour out vitriolic propaganda against the United States.

Syria is receiving heavy shipments of Soviet weapons and now Yemen, a small country in the southwestern part of the Arabian Peninsula and bordering on British held Aden, is becoming a major center of USSR arms. Seven shipments have been reported so far, including planes and tanks. Communist technicians and advisers, including pilots, go along.

★ ★ ★

Any country which shows signs of being anti-Western can get arms from Russia. Yemen is strategically situated at the crossroads between Asia, Africa and Europe. Great quantities of oil are in this area and any interference by Russia would work hardship on Western Europe. The present trouble between Saudi Arabia and the Sultanate of Muscat plays right into Soviet hands.

★ ★ ★

This buildup by Russia is dangerous. The United States, in or out of the United Nations, soon may have to take some decisive step to combat the threat.

Treason Appeals to Rich as Well as Poor

BORIS MORROS' report on the present status of the Russian Communist infiltration into the United States has some interesting facts. This sixty-two year old film and stage producer recently completed twelve years of undercover work in which he served the F.B.I. as a counter spy while the Soviet espionage heads believed he was spying for them.

★ ★ ★

"Many of the Soviet's most active workers in this country don't come from the rank and file nor the underprivileged," he says. "They are important people, financially independent and often held in high esteem. They have the kind of contacts which will be useful to the Soviets, and they are being paid for their job of treason to the United States."

★ ★ ★

MORROS warned that the Russian plot against the free world is "far more strongly organized than is generally known."

★ ★ ★

This man knows the facts. He has won high praise from the F.B.I. for his long and dangerous service. His work ended when his testimony was needed to convict Jack and Myra Soble and George and Jane Foster Zlatovski as spies for the Soviet Union.

Despite the way Russian troops slaughtered the people of Hungary, there still are Americans who will sell out their country for money.

THE PONTIAC PRESS

Pontiac 12, Michigan

Trade Mark — Daily Except Sunday

Published from THE PONTIAC PRESS Building

HAROLD A. FITZGERALD
President and Publisher

RUSSELL BASSETT, Executive Vice President and Advertising Director

JOHN A. RILEY, Assistant Advertising Manager

HOWARD H. FITZGERALD II, Vice President and Business Manager

EARL M. TREADWELL, Circulation Manager

JOHN W. FITZGERALD, Secretary and Editor

G. MARSHALL JORDAN, Local Advertising Manager

ROBERT B. FARR, Managing Editor

GEORGE C. INMAN, Classified Manager

Entered at Post Office, Pontiac, as second class matter

MEMBER OF THE ASSOCIATED PRESS

The Associated Press is entitled exclusively to the use for republication of all local news printed in this newspaper as well as all AP news dispatches.

THE PONTIAC PRESS is delivered by carrier for 40 cents a week, where carrier service is not available by mail in Oakland, Genesee, Livingston, Macomb, Lapeer and Washtenaw Counties it is $13.00 a year; elsewhere in Michigan and all other places in the United States $20.00 a year. All mail subscriptions payable in advance. Phone Pontiac FE 2-8181.

MEMBER OF AUDIT BUREAU OF CIRCULATIONS

The Man About Town

Got Lumber Here

First Pontiac Made Auto Bodies Home Grown Wood

Fishing: An art about which you can learn more in a barber shop than on a lake.

In connection with this golden anniversary, it is interesting to note that the first automobile bodies made in Pontiac were largely composed of a material that grew in Oakland County. It was the wood from our oak, hickory and ash trees.

Before changing to auto bodies, local factories like the

Beaudette Body Works

and others had manufactured wooden buggies, carriages, wagons and sleighs in such large numbers that our city became one of the nation's leaders in that capacity.

Through a large part of their activity they were able to get their raw material in Oakland County. But the local supply of wood was about exhausted soon after the change to auto bodies was made, and they were obliged to go to new fields, where the primeval forest had not been lumbered off.

Such trees now exist here only in rare cases. But in the intervening years a new second growth has come to a size that is renewing to some extent the supply of raw wood material. However, wood has largely been supplanted by steel in auto making.

"Kentucky Wonder" beans with pods up to 10 inches long are raised by

Frank Parks

in his garden at 463 North Saginaw St.

A snowball bush doing a second blooming stunt in the same season is reported by

Mrs. Frank Deaver

of 228 Cottage St., something that is quite unusual.

Sorry to hear that my always happy friend,

Danes Drakos,

who for many years conducted a shoe shine and hat cleaning shop in the Pontiac State Bank Building, is in a hospital at Victoria, British Columbia, where he was taken sick while on a visit.

Just over the line in Lapeer County, the Hadley postoffice passes out of the Hadley family after many years. We well remember Postmaster

Benjamin Franklin Hadley,

who noticed that the bank was being robbed one winter afternoon, and got out his gun, and the robbers were caught in some deep snowbanks a short distance away. The new postmaster is

Mrs. Rachel Broecker

who has been an assistant in the office for 15 years.

And now Lapeer County is horning in on Oakland County, as

Mr. and Mrs. Leon Dent

of 1757 Imlay City Road, found a horned toad on their lawn, and enter it against our alligators.

Verbal Orchids to—

Mrs. Caroline Schwab

of 152 Edison St.; eighty-eighth birthday.

Mrs. Phoebe Holzman

of Bloomfield Hills; eighty-third birthday.

Peter Mulcahey

of Lapeer; eighty-second birthday.

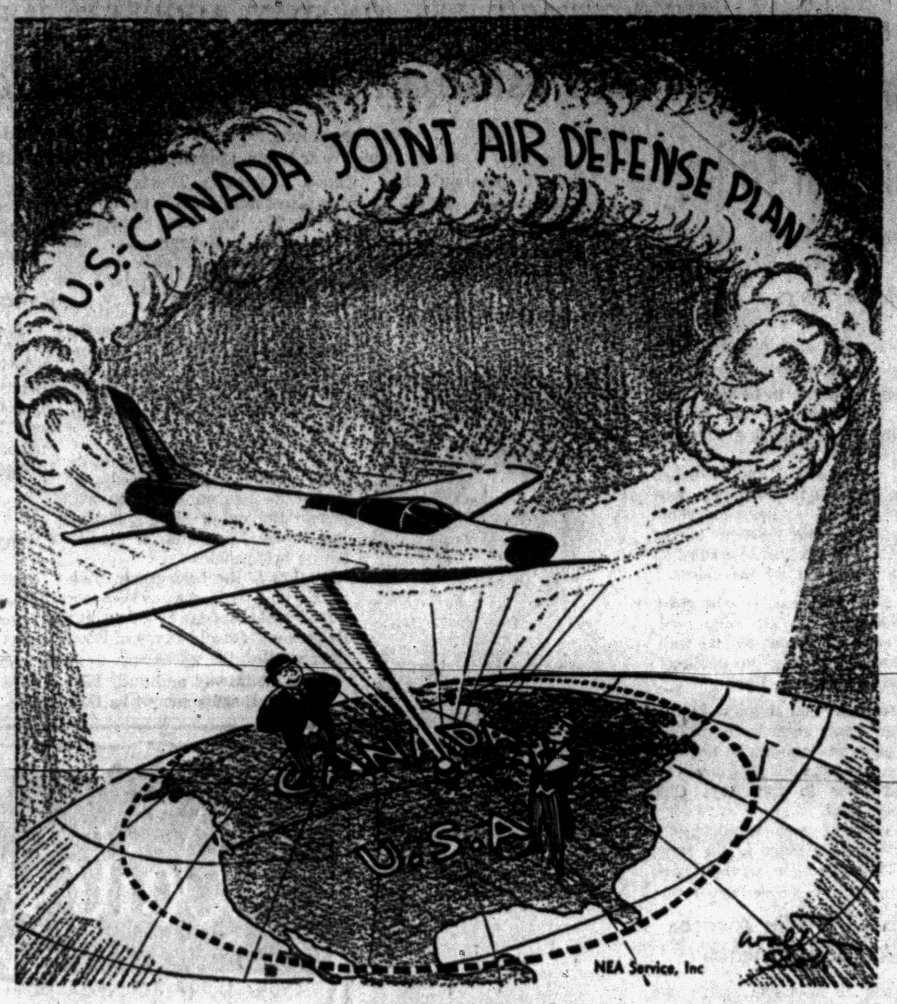

A New Border

David Lawrence Says:

Naive Americans Aiding Red Spies

WASHINGTON — The arrest of a high officer of the Soviet secret police who has been gathering and transmitting secret defense data from this country to the Communists, and the revelations of an American businessman who has for 12 years been an undercover agent of the FBI, participating in Communist espionage operations in America from the inside, ought to open up the eyes of many well-intentioned but incredibly naive Americans who have been pooh-poohing the Communist menace.



LAWRENCE

Boris Morros—a counterspy for the FBI—issued a few days ago, with the permission of the U.S. attorney in New York, the most significant statement about Communist activity in this country that has yet come to light. He said:

"I know from personal information and experience that Soviet espionage has made considerable infiltration in this country. Many of the agents working for Russia are important people, financially independent and often held in high esteem.

"Many of the Soviet's most active workers in this country don't come from the rank and file, nor the under-privileged. They are people who have the kind of contacts which will be useful to the Soviets, and they are being paid to do their jobs of treason in the United States."

Those Supreme Court justices who live in a vacuum might well ponder what this undercover man now tells.

Likewise, those so-called "liberals" who have been unwittingly lending their prestige to a kind of blanket protection of Communists and sympathizers—as being merely addicts of some kind of "philosophy" or "political" belief—might prepare for a sad disillusionment as they read what Boris Morros has learned about the work of Soviet spies in America.

DON'T CALL DIRECTLY

For no Communist spy calls directly on a newspaper editor or on a member of Congress or on a political leader to exercise influence. Somewhere in between the espionage apparatus and the official or institution sought to be reached is a "contact"—with no foreign accent or identification—who attempts to use Americans as tools of Moscow. This is the most baffling kind of screen that faces the detective arm of the government, the FBI.

Sometimes there is another type of "contact" who himself is unaware that anything has been "planted" on him. Also there may be other intermediaries beyond him who help to relay a suggested course of action which ultimately would be favorable to the Communist cause, particularly in the field of propaganda.

Then there is the "cover" technique by which, according to Morros, 55 business firms in the United States were "covers" for Soviet espionage. Morros told the House Committee on Un-American Activities how the Communists had proposed to expand his own small recording company in Hollywood.

"This firm," said Morros, "was to serve as an espionage cover and provide an opportunity to legitimize Soviet agents as representatives of the firm."

POOR SUPREME COURT

Yet a majority of the Supreme Court say they don't know what an "Un-American activity" is and why the committee wants to expose "Un-American activities."

"I want to emphasize," says Morros, "that the Russian plot is far more strongly organized in this country and throughout the world than is generally understood by our people. . . .

"Another Russian agent, a prominent American woman . . . not only said the same thing (suspicion about Morros) but she reported her suspicions to the second secretary of the Russian embassy in Washington. I had a number of close shaves but none closer than when this woman's 'report' on me was received in Moscow while I was there, 'conferring' with the heads of the Russian secret police."

Yet there are many persons who want to throw monkey wrenches into the machinery of exposure which Congressional committees have been using effectively.

(Copyright, 1957)

The Country Parson

8-20

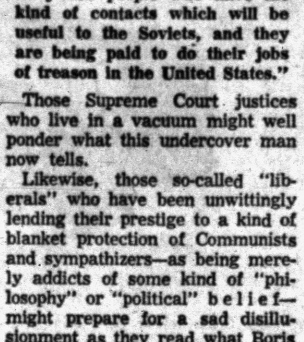

"Having the right friends is important to a fellow—but having the right enemies may be better proof of his character."

Dr. William Brady Says:

Dad's Role in Childbirth: Monkey in a Cage

Irrespective of hospital rules or regulations, alleged health board orders or risks of infection, there is no scientific reason why man and wife should be put asunder at the supreme moment of their wedded life—the birth of a child.



DR. BRADY

When anyone complains that the doctor or the hospital will not "allow" a man to remain with his wife in any and all stages of labor, I yearn to kick somebody in the circumstances.

This weakness of prospective fathers is attributable to their education, or rather lack of education, in parenthood. Instead of studying everything the expectant mother studies and accompanying her when she goes to the doctor for instructions, the untutored husband prefers to run out and play, leaving his wife to carry on alone.

PLAYS 'MONKEY ROLE'

After all, that's the way the snooty hospitals and the conniving doctors like it. So the poor boob enters the cage to play the monkey role while his wife is carted off to some secret inner chamber to have her baby—or maybe to be prevented from having it until the doctor arrives.

It is ridiculous to exclude the husband from the room where his baby is being born on the ground that he might bring infection into the room, and then crowd all newborn infants together in one little room, where, too often, fatal infection is transferred from one infant to the next.

Now it is far beyond my capacity to maintain a directory service of doctors or institutions.

All I can do is to let you know what's going on. If you really want to know, ask your doctor or any doctor whether he or she attends confinement at home, or if not whether he or she will refer you to one who does. If the doctor gives you the brush-off, the heck with him. Canvass the entire list of doctors in the community until you find one who is using 20th century methods.

Do likewise with lying-in institutions, public or private. Inquire whether you may be at your wife's side in the delivery room. If the answer is not entirely cordial, the heck with the place.

If you can't find an institution that respects the dignity of patients and their families, remember what I have said here many, many times.

Home is the best place to have a baby.

To begin with, prospective parents will find the primer Preparing for Maternity instructive to read together. For a copy send 35c and stamped, self-addressed envelope.

★ ★ ★

Signed letters, not more than one page or 100 words long pertaining to personal health and hygiene, not disease, diagnosis, or treatment, will be answered by Dr. William Brady, if a stamped, self-addressed envelope is sent to The Pontiac Press, Pontiac Michigan.

(Copyright 1957)

Voice of the People

C. of C. Deserves Praise for Beautifying Grounds

I recently observed in The Pontiac Press an article regarding the Chamber of Commerce's efforts relative to the beautification of the Oakland County Court House lawn. This was certainly a kind gesture on the part of this organization, and I think they should be commended for such a deed.

In recent days I have noticed the appearance of the grounds around the city and county offices in the downtown area. Has anyone stopped to notice the decided difference in the appearance of the Oakland County Jail? I think the Sheriff of Oakland County should be commended for the beautification and cleanliness of this institution.

Edward Roseland

837 Ledyard

Person Gouged Car in City Parking Lot

I was parked in the Mill street city lot Aug. 15 between 2:30 and 4 p.m. facing the Bell Building, when someone parked to my left pulled out, gouging my car. He left no name and address.

I wonder how that person would feel if someone did the same to them? I am hoping this person has the honesty to contact me.

Mrs. R. V. H.

OR 3-2785

Workers Whistle as Drivers Pass

Why do men who work at Baldwin Rubber Plant stand around and whistle at us motorists as we go by? It annoys us while driving. We have seen them sit around, stand around hour after hour, with nothing to do. Why don't they give men work who need work and who would be willing to work, instead of those who sit around loafing.

A Citizen of Pontiac

Says Food Editorial Good for Husbands

Thank you for your timely and refreshingly different editorial pertaining to the quality and abundance of home-grown fruits and vegetables. While the housewife is, or should be, well informed in this matter, this article reached the husbands, and who but the "breadwinner" has a better right to enjoy food at its best?

Comments received after clipping and posting the editorial on the bulletin board at the Oakland County Market indicate that this article was well received by the consumer as well as the producer. Congratulations! The regular producers at the market join me in sincere thanks.

Pauline Harding
Market Master

495 Scott Lake Rd.

Agrees With Adult About Girls in Camp

I read in Voice of the People the item of 14-year-old girls need chaperones. I would like to show my appreciation to this adult who had the courage to put his conviction into print. As a member of a working crew in one such camp, I know what goes on. Girls of that age are too young to cope with those fellows who believe they are God's gift to women.

I'm not saying that chaperones are the answer, because I've seen parents who are just as bad as these fellows.

M. R.

Letters will be condensed when necessary because of lack of space. Full name, address and telephone number of the writer must accompany letters but these will not be published if the writer so requests unless the letter is critical in its nature.

Smiles

A Michigan judge fined a man fifty dollars for striking his wife. He didn't know that you can't beat a good wife.

★ ★ ★

Some people jot down their ideas on a cuff, maybe so they'll always have something up their sleeve.

★ ★ ★

About the time men start leaving off their coats Pop discovers he needs some new shirts.

★ ★ ★

An Ohio judge ordered a man to pay his wife $1,000 a week alimony. A real case of court plaster.

★ ★ ★

A dealer says there is more activity than usual in straw hats. We've had a lot of strong winds.

★ ★ ★

We'll bet the vacationing kids are getting a kick out of mother doing all the homework.

★ ★ ★

Have you noticed how a road hog is the first to squeal after a smash-up?

★ ★ ★

A Oklahoma grocer was robbed by two men with guns instead of by one with credit.

★ ★ ★

Lucky the family that has a cook stay long enough these days to spoil the broth.

★ ★ ★

Lots of people are spreading the dirt these days, but not necessarily in a garden.

THOUGHTS FOR TODAY

As every man hath received the gift, even so minister the same one to another, as good stewards of the manifold grace of God.—I Peter 4:10.

★ ★ ★

Let not the emphasis of hospitality lie in bed and board; but let truth and love and honor and courtesy flow in all thy deeds.—Ralph Waldo Emerson.

Portraits

By JAMES J. METCALFE

Your home is quite a castle, where . . . You have the only say . . . It is a fortress strong—at least . . . Most every legal way . . . It may not be a structure tall . . . That stands upon a hill . . . With turrets and a banner bright . . . At every window sill . . . It may be just a small abode . . . Along some avenue . . . That always is an open house . . . To those who call on you . . . But it is still your castle, and . . . No one may enter there . . . Without express permission, as . . . Your home you wish to share . . . No one may trespass on your land . . . And you are free to draw . . . Whatever weapon you may choose . . . Except against the law.

(Copyright, 1957)

Case Records of a Psychologist:

Discusses Merits of Reading Lips

Mary raises a very interesting problem. Until mankind learned how to carry on conversation, he made little progress. But when we lose our hearing, how can we keep up with the remarks of our companions? Scrapbook this practical case. Use the paired words below as a party game and invite a speech therapist to address your men's club or women's organization.

By DR. GEORGE W. CRANE

Case V-362: Lola J., aged 42, is hard of hearing.

★ ★ ★

"Dr. Crane, in one of your columns a few months ago you mentioned the educational problems of the deaf," she began.



DR. CRANE

"And you told about the manual alphabet, plus the sign language, as well as lip reading.

"But we folks who have gradually lost our hearing can profit a great deal by lip reading, too, don't you think?

"So would you please write a column on that subject?"

LIP READING

Yes, and I am very happy to do so.

For I spent five years as Research Psychologist with the National Research Council and the Carnegie Institution of Washington, D.C.

And the problems of the deaf formed the basis for those five years of special investigation.

Children who lose their hearing before they have ever learned to speak, seldom can talk clearly, despite the best work of our talented teachers of the deaf.

But if a child did not lose his hearing till he was in the second or third grade, even though he may no longer be able to hear a single word, he may still speak very well. In fact, he may even sing.

★ ★ ★

For the "feel" of speech is still with him and thus helps regulate his voice.

Lip reading, however, is a great boon to everybody, whether we are deaf or possessed of good hearing.

And all of us have subconsciously learned some of the basic laws of lip reading, even if we never have enrolled in such a special course.

READING TEST

Alas, many words resemble each other when viewed by the totally deaf person, so he is thus handicapped in his lip reading.

Examine the five pairs shown below and see if you can match the words in the left hand column which are visual "twins" of those at the right.

(a) Veal	(v) Goat
(b) Mamma	(w) Tag
(c) Coal	(x) Palm
(d) Balm	(y) Papa
(e) Lag	(z) Feel

Inspect your own face in front of a mirror, as you say the words shown above, and you will realize why lip readers often get confused.

For the letters "m", "b" and "p", thus look alike on the lips. So do "v" and "f", as well as "c" and "g", etc.

★ ★ ★

If we have normal hearing, we can easily detect the nasal vibration when "m" is being sounded. Just close your lips and utter the letter "m".

The letter "p", however, is purely a breath sound. Deaf toddlers are asked to blow out a candle in little puffs, as they are taught "p".

But "b" involves the vocal cords just before the lips are parted. Utter these three letters and you will get the difference at once.

Such vital data are a great value even to us hearing folks and are doubly essential to people who are growing progressively deaf.

In some of our large cities, special low-cost speech clinics offer courses in lip reading. I am told



that the Indianapolis clinic is subsidized by the Community Chest so weekly lessons are priced at only $5 per semester.

It would be well worth the cost if normally hearing people would all take such a semester of training in the mechanics of speech. And certainly those with hearing loss should enroll.

★ ★ ★

A skilful deaf lip reader learns the art of steering the conversation by asking questions first, and thus limiting the field of conversation.

Always write to Dr. George W. Crane in care of The Pontiac Press, Pontiac, Michigan, enclosing a long 3c stamped, self-addressed envelope and 20c to cover typing and printing costs when you send for his psychological charts and pamphlets.

(Copyright 1957)

GAS PERMITS FOR HEATING

may be available soon; BUT! before you select a product or a contractor to install your heating . . .

BEWARE

BECAUSE, in spite of constant warnings to the public, many will fall prey again to Fly-by-Nights, Chiselers and Smooth-Talking Salesmen offering attractive bargains that later turn out to be costly and often . . .

DANGEROUS

PLAY SAFE

BE CAUTIOUS—BE SURE

Know what you ought to know, avail yourself of our free information service, with no obligations whatsoever. We POSITIVELY send no salesman to trick you into a deal but, full information will be mailed to you, without cost to you by a former special gas adjuster for the Universal Engineering Co. who later in 1936 served as gas complaint trouble shooter and eliminator for the DETROIT CITY GAS CO. Therefore we urge you

DON'T DELAY — CALL TODAY

Sales Tips Often Pay

AIR-O-MATIC Heating & Cooling Co.

1735 Williams Lake Rd. at M-59 OR 3-2946

Singapore Phone Strike Halted After 44 Days

SINGAPORE (AP) — A 44-day-old strike of nearly 1,000 employes of Singapore's telephone board has been called off after intervention by Chief Lim Yew Hock.

Agreement to end the strike was reached last night by representatives of the telephone board and the employes' union. Under the agreement the board will give employes one month's pay as a loan repayable in six monthly installments.

A meeting on wage demands—over which employes and employers reached a deadlock resulting in the strike—was to start today. The wage demand covers 20 points.

Willman in Wisconsin to View Army Training

City Manager Walter K. Willman is at Camp McCoy, Wis. today to observe training activities of Michigan Army reservists along with some 16 other officials and newspapermen from Detroit, Flint, Kalamazoo and other cities. He will return Wednesday night.

The visitors will tour the school of military government being conducted at the camp as well as field exercises.

SATURDAY, AUG. 24th at 5:30 P. M.

We Leave on Vacation . . .

See You on TUESDAY, SEPT. 2

BE SURE to Pick up Your Dry Cleaning BEFORE We Go Away

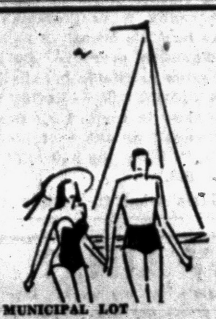

PARK NEAR OUR DOOR IN THE MUNICIPAL LOT

GENEY DRY CLEANERS

12 W. PIKE ST. FE 5-6107

Free Seaway Fight Goes On

Group Seeking Tolls on St. Lawrence Travel Asks Congressmen's Aid

NEW YORK (AP) — A committee formed to fight a toll-free St. Lawrence Seaway move has appealed to 60 congressmen from New York and New Jersey for their aid.

Officials of the bistate group, known officially as the New York-New Jersey Committee for a Self-Supporting Seaway, said at a news conference yesterday they are trying to head off efforts by prospective midwestern users to operate the seaway with "low tolls or no tolls."

Public conferences on seaway tolls are scheduled for next month in Washington, D. C., and Chicago.

The committee, which plans to expand into a nationwide organization, has contacted similar groups in other cities seeking a united front against proposals to have taxpayers foot the bill for the seaway and its operation.

The seaway is to open the Great Lakes in 1959 to ocean-going ships that draw as much as 25 feet of water.

SELF-LIQUIDATING

When Congress voted in 1954 to allow the U. S. to participate with Canada in construction of the 500 million dollar waterway, the measure provided that the work was to be paid for in 50 years under a self-liquidating toll structure.

James W. Danahy, committee chairman, said there is "no question here of opposition to seaway as such."

The committee said it was seeking a toll rate "that will be low enough to attract the traffic, yet adequate to provide revenues sufficient to pay for the cost of the seaway."

If these efforts fail, Danahy said, "the taxpayer will be the fall guy—and midwestern business and foreign shipping lines will be the principal beneficiaries."

Heads Air Defenses

DETROIT (AP) — Brig. Gen. Clarence T. Edwinson, former division commander of the Strategic Air Command, is the new director of Detroit's air defenses. He succeeds Maj. Gen. Benjamin J. Webster, who was assigned to the Pentagon in Washington.

Compare These Low Prices!

We Think They're the Lowest in Town!

Georges Newports

74 No. Saginaw St.



WEDNESDAY IS DOUBLE STAMP DAY

Use Our CREDIT TERMS

Save on Your Back-to-School, Work and Fall Needs.

Be Here When Doors Open Wed., 9:30 A.M.

DOUBLE STAMP SPECIAL — WEDNESDAY ONLY
Girls' School Dresses $1.29
Save on these fine $1.98 Dan River sanforized dresses—large selections—sizes 3 to 6x.

Compare! Low Prices on Kids Wear

2.99 6 to 12 **BOYS' KHAKIS** 1.99
2.99 4 to 14 **GIRLS' SWEATERS** 1.99
1.49 3 to 8 **BOYS' LONGIES** 1.19

DOUBLE STAMP SPECIAL — WEDNESDAY ONLY
1.79 Boys' Plaid Shirts 99¢
Sanforized flannel school shirts — bright plaids and checks - Sizes 4 to 16

Compare! Low Prices on Infants Wear

2.69 Save $1 **BIRDSEYE DIAPERS** 1.69
1.99 3-piece **TERRY SETS** 99¢
1.99 Infants' **DRESSES, CREEPERS** 99¢

DOUBLE STAMP SPECIAL — WEDNESDAY ONLY
39c Bates' Yard Goods 21¢
Sew & Save for Back to School & Fall prints, solids, stripes, plaids, 1000 yards on Sale.

Compare! Low Prices on Domestics

Better Kitchen **CAFE CURTAINS** 88¢
1.00 Rayon **CURTAIN PANELS** 88¢
2.99 Large **LOOP RUGS** 1.88

DOUBLE STAMP SPECIAL — WEDNESDAY ONLY
2.99 White Star Sheets $1.88
Stock up on this high count full size sheets, Deep hems. Limit 4 to customer.

Compare! Low Prices on Home Needs

69c Bath **CANNON TOWELS** 50¢
1.99 Metal **PANTS CREASERS** 2 Sets $1
69c Quality **80 SQUARE PERCALE** 33¢

DOUBLE STAMP SPECIAL — WEDNESDAY ONLY
Ladies' Jersey Dresses $3.99
"Bandit-Waist" by Gail Bryron in Washable Jersey checks and prints. Misses and Half Sizes

Save! Back to College, Casual Ladies Wear

$25 Casual **WOOL CAR-COATS** 19.99
School Casual **TWEED COATS** 29.99
10.99 Fine **WOOL JUMPERS** 8.99

DOUBLE STAMP SPECIAL — WEDNESDAY ONLY
Ladies' Orlon Sweaters $2.88
For college, work and all casual wear. Soft, Drys quickly, Beautiful fall colors.

Save on Ladies Sportwear, Lingerie

1.99 Better **LADIES' BLOUSES** 88¢
8.99 Disc. **PLAYTEX GIRDLES** 2.99
39c Non-Run **LADIES' PANTIES** 29¢

DOUBLE STAMP SPECIAL — WEDNESDAY ONLY
1.35 Berkshire Nylons $1.09
Once-a-year-sale! Save 24c on each pair Buy them by the box All Fall Colors

Save on Men's Wear . . . Get Double Stamps

Men's Genuine **LEVI KHAKIS** 4.99
1.00 Stretch **MEN'S SOCKS** 49¢
College, Work **MEN'S JACKETS** 3.99

DOUBLE STAMP SPECIAL — WEDNESDAY ONLY
2.99 Men's Plaid Shirts $1.99
Fine Flannels in sanforized plaids stock up. Size for small medium & Large.



MORE HOT WATER WITH EDISON'S NEW ELECTRIC WATER HEATING SERVICE

Only electric water heaters give you all these important advantages:

LIVE BETTER ELECTRICALLY

- ☒ Plenty of hot water—24 hours a day
- ☒ Safe—flameless
- ☒ Install anywhere—no flame, no flue
- ☒ Long-lasting—meets Edison's rigid standards
- ☒ Clean—no smoke, no soot
- ☒ Outer shell—cool to the touch all over
- ☒ Easy financing—up to 3 years to pay
- ☒ Efficient—no heat wasted up a flue

All this adds up to the best water heating service ever provided in Southeastern Michigan

Ask your plumber or appliance dealer · DETROIT EDISON

Safe, Narcotics Stolen

DETROIT (INS)—Joseph Hertzberg, 35, reported to police Sunday that a 150-pound safe containing $250 in cash was stolen from his Detroit drug store. Hertzberg said a supply of narcotics and $35 from a cash register also was taken.

South Dakota ranks sixth in the number of beef cattle per square mile with an average of 35 head.

Huntoon Funeral Home

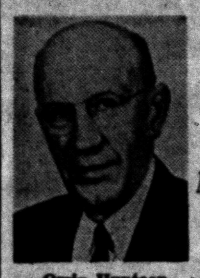

Orrin Huntoon

79 Oakland Avenue
FE 2-0189
Member of National Selected Morticians



Orrin Huntoon, Jr.

Your NEIGHBOR SAYS *by* FELICE



Beer—Wine—Liquor—Imported Champagne and Wine

FELICE Quality MARKET
FREE PARKING 238 S. TELEGRAPH

Bob Considine Says:

Navy Secretary Gates Now Punching Bag

NEW YORK (INS)—"This is the first time I've ever been operated on without an anesthetic," Secretary of the Navy Tom Gates said to a friend in the wake of a recent snafu over the announced closing of a naval hospital.

Gates, one of the smartest, best-natured and courteous men on the Eisenhower team, was widely accused lately of being "rude" and "arrogant" to a delegation of Californians who converged on San Diego to discuss with him the scheduled closing December 31 of the 750 bed Corona (Calif.) Naval Hospital. It was charged that he brushed them off with a handshake or two and disappeared

Actually, Gates was never told he was expected to meet with the group. Congressman Dalip Saund, who later joined in roasting Gates for snubbing the group, was a guest aboard Gates' plane. Not once during the 3,000-mile flight from Washington did Saund mention that he had alerted his people about a meeting with the secretary.

Gates had just undergone a press conference in which he explained why the hospital and many other drains on the Navy's appropriation dollar had to be lopped off, when—upon leaving for his next appointment—Saund asked him to say hello to a group.

There was still no mention of a meeting. Gates shook hands all around, posed for several pictures, bid them a cordial farewell, and went on about his business.

He was not aware until the next day that after a talk with Saund, the group had become embittered enough to issue blasts at the secretary and threats of repercussions at the polls.

When it was time for the Gates' plane to start its flight back to Washington, Saund and Mrs. Saund stepped aboard as if nothing had happened. Saund has said there will be an "investigation" of the closing of the hospital.

Teapot tempest? Perhaps, but it is a sample of the pain and ruffled political feelings that attend any shrinkage in federal spending. The secretaries of the several branches of the Armed Forces, for example, are the likeliest targets of any vote-conscious congressman whose district has been affected by a cut-back.

The Corona Naval Hospital is a peace casualty, and the area can no longer count on income from the hospital's doctors, nurses and patients. The Navy says there will be no hardships, medically speaking. There are still hospitals at San Diego and Pendleton, as well as hospital ships at Long Beach.

The irony of the attacks on Gates and men like him is that Congress itself ordered the cuts which individuals in the Congress decry when the orders are carried out.

A further irony is that quite frequently a congressman who has beat his breast in righteous indignation over the shutdowns of some profitable installation in his district will — having made his show in front of his constituents—call up the secretary and say, "I know you had to do what you did."

Gates tried to explain on the coast that he will effect savings in the Navy's investment in his home state, Pennsylvania, just as readily as anywhere else. To protect the Navy's shrinking funds, and keep its hardware ahead of the enemy's, Gates recently lopped 18,000 civilians off the payroll and mothballed 60 more outmoded ships. For port merchants, the retirement of those ships were as if 60 full payrolls were lost.

So Gates gets rapped.

Shortly after a nationally syndicated columnist rapped him last week, Gates' Pantagon phone rang. Sherman Adams was on the phone.

"Welcome to the club," said the greatest punching bag of them all.

WHAT'S MY LINE?

INSTRUCTIONS: Each word is related to my work. Unscramble as few as possible to guess my line. Answer appears under arrow, reading downward.



I AM A

1 WESRCS
2 PENAL
3 ROTSEIM
4 SAPH
5 SEJICK
6 NALKP
7 TOLOS
8 REBLUM
9 AVCER

Yesterday's Answer: Basketball 8-20

The most popular line in town!



LEVI'S Ivy CINCHBACKS in Polished Cotton, Verti-Stripe Denim, Twill

The Ivy Campus Favorite—LEVI'S Cinchbacks give you that authentic Ivy look collegians demand... unpleated front, slim, trim cut, back buckle-strap!

In the Finest Fabrics—High-lustre polished cotton—exclusive new LEVI'S Verti-stripe denim—and tough mercerized twill—in *all* the popular shades!

LEVI'S *by* CINCHBACKS

See them today...at your favorite store!

From the makers of LEVI'S Overalls • LEVI'S Tab Twills • LEVI'S Western Wear

©THE NAME LEVI'S IS REGISTERED IN THE U. S. PAT. OFF. AND DENOTES GARMENTS MADE ONLY BY LEVI STRAUSS & CO., 98 BATTERY STREET, SAN FRANCISCO 6

HOLD IT!

Before you sign for a small car—



READ THIS STARTLING FACT

5 out of 10 Smaller Cars wear a Pontiac Price Tag —yet none gives you Any of Pontiac's Advantages

PONTIAC GIVES YOU UP TO 8.9% MORE SOLID CAR PER DOLLAR. Not one of the smaller cars can give you the heavy-duty construction, the road-hugging heft and solid security of America's Number One Road Car!

PONTIAC GIVES YOU 4 TO 7 INCHES MORE WHEELBASE. Here's extra length where it counts—to bracket the bumps instead of riding them! And this extra length shows up inside, too, with plenty of stretch-out room for six-footers!

PONTIAC'S PERFORMANCE TOPS THE BEST THE SMALL CARS CAN OFFER BY A WIDE MARGIN. Your Pontiac dealer can give you a complete facts-and-figures comparison and an on-the-road test to prove that Pontiac performance stands head and shoulders above anything in the low-price field!

AND PONTIAC HAS ALWAYS BEEN FAMOUS AS ONE OF AMERICA'S TOP TRADE-INS! So why not look and feel like a million—instead of a million others?

Trading's Terrific *RIGHT NOW!*

***NOW!** If you want the ultimate in both economy and extraordinary performance, new Tri-Power Carburetion is available at extra cost on even the lowest priced Pontiac models! It's America's newest power advance and exclusively Pontiac's at so low a cost!*

SEE YOUR AUTHORIZED **Pontiac** DEALER

ONE COLOR

Terrific savings! Just like finding money

FEDERAL DAYS

Sale STARTS WED. 9:30 A.M.
CLOSED ALL DAY TUESDAY
OPEN EVERY NIGHT TO 9
Monday thru Saturday

JUST SAY: "Charge It"
Shop the modern way! Open a revolving charge account!



Save 50c on boys' smart long sleeve, Ivy League
SHIRTS
Reg. 1.98 **1.44**
Plaids, checks, stripes, ginghams, broadcloths. In time for moms to scoop up for junior's back-to-school wardrobe! Hurry, buy now and save! 6-18.



"Prize winning" fall styles in tots', girls'
DRESSES
Reg. 2.98 **2.37**
We've a "carousel" of colors for you to see! Shirtmakers, sissy dresses, jumper styles and nylon or lace trims! All with grow-hems. 3-6x, 7-12.



Soft Orlon* sweaters for girls "stop the show"
CARDIGANS
Reg. 2.98 **1.99**
Show-stopping cardigans made of interlock Orlon* that washes in a wink, dries in a jiffy! Red, shrimp, maize, pink, turquoise and white. Sizes 7-14.
*DuPont's acrylic fiber



Come one, come all! Save on luxury Orlon*
SWEATERS
SLIP-ONS 2.44 and CARDIGANS 3.44
Reg. 2.98 Reg. 3.98
Elegantly mock-fashioned, hi-bulk Orlon*! Made of finest "Mazet" yarn by "Milliken" that dries quickly, won't shrink! Twelve colors! 34-40.
*DuPont's acrylic fiber



Worth lots more! Boys' Ivy league style cotton
SLACKS
Reg. 2.98 **2.33**
Classroom favorites every boy needs! Polished cotton or twill. Ivy styled with adjustable back strap, zipper fly. Sanforized 8½-oz. chino. Sizes 6 to 18.

FEDERAL DEPT. STORES - SAGINAW AT WARREN, PONTIAC
OPEN EVERY NIGHT TO 9 Monday through Saturday

REG. 59c. MEN'S STRETCH SOX
Finest Helanca nylon stretch sox in the newest, smartest patterns. Save 26c on each pair! Hurry!
3 prs. 99c

REG. 3.98. MEN'S PULLOVERS
Orlon*-and-lambswool bulky sweaters. Charcoal, gray, brown, blue. Crew neck, long sleeves. S-M-L.
*DuPont's acrylic fiber
2.99

REG. 3.98. BOYS' SWEATERS
Ivy styles, with square crew necks. 100% virgin lambswool in tan, blue, gray. 8-18. Save now!
2.99

REG. 12.98. BOYS' SNOWSUITS
Water-repellent wool melton or rayon twill. Quilt lined; 2 hood styles. 4 colors. Sizes 4-8. Save!
8.88

REG. 2.98. WOMEN'S LINGERIE
Slips, petticoats, bouffants, pajamas, waltz gowns. Many trims, fabrics, colors. Sizes 32-48. Buy now!
1.99

REG. 79c. PRETTY HEAD SQUARES
Silk-rayon prints and florals with dainty hand-rolled edges. Lovely colors. Terrific values, save!
49c

REG. 1.49. HANDY GADGET BAG
Well-constructed, useful carry-all for accessories. Roomy, sturdy, has separate pocket Save now!
88c

REG. 1.98. MEDIUM WT. FOOTBALL
Medium weight football with valve, air bladder and needle. Priced for smash savings! Hurry, save!
99c

REG. 1.98. GIRLS' CRISP BLOUSES
Easy-care cottons and Dacrons*. Roll-up sleeves, Ivy leagues. White, colors. Sizes 3-6x, 7-14. Save!
*DuPont's polyester fiber
1.37

BOYS', YOUTHS' BLACK GYM SHOES
Sturdy, washable black duck with white, non-slip rubber soles. Reinforced. Youths' 11-2. Boys' 2½-6.
1.88

KODACHROME 8 mm. FILM
Reg. 2.40 **1.59**
While they last! 8mm Kodachrome daylite or type A film. Hurry!
LIMITED QUANTITIES

PRESS 25 FLASHBULBS
Reg. 12/1.68 **12 for 1.19**
Save 49c now on famous Blue Dot Sylvania or G.E. #5 flashbulbs. Save!

REG. 6.98. CHINA TABLE LAMPS
Tall, stately china table lamps, with matching washable, fiberglas shades. Handsome brass trims.
3.99

REG. 1.00. MEN'S UNDERWEAR
Warm cotton knit undershirts and mid-length shorts at a terrific price. S-M-L. Stock up now!
77c

SHOTGUN SHELLS
Reg. 3.50 **2.88**
12-gauge. Heavy load, long range, fresh stock shells! Save more!

REG. 9.98. MEN'S FALL JACKETS
Reversible, 1st quality Ivy stripes, plaids in cotton, nylon-rayon gab, zip front. Sizes 36-46. Buy now!
5.88

REG. 59c. BOYS' QUALITY T-SHIRTS
Fine white combed cotton. Reinforced with rib knit collar that won't sag, keeps its shape. Sizes 6-16.
3 for 99c

REG. 1.69. MEN'S SWEAT SHIRTS
Fleece-back cotton with ribbing at crew neck, front V and cuffs. Washable, warm. Sizes S-M-L-XL.
On sale in Work Clothes Dept.
1.19

Reg. 4 prs. $1. Womens', child's anklets
Nylon heel and toe. White and pastels. Stock up now at big Federal Days savings. Sizes 6 to 11.
4 prs. 79c

WOMENS' MATCHED LUGGAGE
Reg 9.88 to 18.98! Choose train case, 21-24-26-29" cases. Vinyl cover. Brass hardware. Save more now!
8.88 *Plus U.S. tax*

REG. 25c BOX. FACIAL TISSUES
Federal's own strong, soft, absorbent tissues. 300 in each box. Stock up now, save!
5 boxes 97c

REG. 5.98. TODDLERS' SNOWSUITS
Hand-washable, quick-drying nylon. Wind-resistant acetate linings, zipper, some hoods, hats. Sizes 2-4.
3.88

REG. 1.98. GIRLS' CORDUROY SLACKS
Washable slacks in red, navy, brown and charcoal corduroy. Boxer back, two roomy pockets. 7-14.
1.37

Reg. 2.98. 6x6-ft. SHOWER CURTAINS
Heavy-gauge plastic in gay colorful patterns. Give your bathroom a bright new look! Buy yours now!
99c

REG. 8.50. WELSH PLAYMATE
Folding, all-steel frame. Gliding and bouncing action, ideal for travel. Green and yellow. Save!
4.99

OPEN EVERY NIGHT TO 9
(MONDAY THROUGH SATURDAY)

Satisfaction Guaranteed or Your Money Back

FEDERAL

LIMITED QUANTITIES on sale while they last



Men's long sleeve
SPORT SHIRTS
Reg. 2.98 **1.99**
Famous Waldorf styling in viscose gabs, flannels, chambrays and ginghams. Solids, plaids and stripes. Ivy Leagues, checks. Washable. Sizes S-M-L.



Boy's double-knee
DENIM JEANS
Reg. 1.98 **1.37**
10-oz. Sanforized indigo blue denims with 5 pockets, zipper fly. Triple-stitched, bar-tacked. Extra-tough, with double knees. Sizes 6-16. Save!



Be first in line!
LINGERIE SALE
Reg. 1.98 **1.37**
Glamorous lingerie in cotton plisse, opaque nylon. Slips, 32-48, S-M-L; pajamas, 32-40. White, pastels, prints. Save now during this terrific sale!



Fine first quality
SHEER NYLONS
Reg. 89c **44c**
Glamour-sheers in fall's newest fashion shades. Fine-line plain or dark seams with tailored heels. Save 45c on each pair. 8½-11. Stock up now!



Men's belted, cuffed
SLACKS
Reg. 5.98 **3.88**
Save 2.10. Tailored slacks in fibrenes, flannels, gabs, sharkskins. Double pleats, stitched seams. 29-42.



Men's poplin car
COATS
Reg. 12.98 **7.88**
35" long, single breasted. Tan or red. Plain or black corduroy collar. Ivy stripe or plaid quilt lining. 36 to 46.



Boys' wash 'n' wear
SLACKS
Reg. 4.98 **3.88**
Boys' rayon-Orlon*-acetate flannel. Zip-fly, Ivy League strap, nylon pockets. Gray, charcoal, brown. 6-18.
*DuPont's acrylic fiber

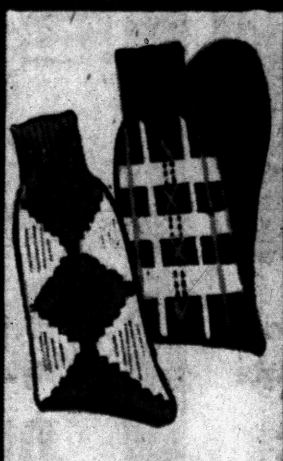

Boys' fancy cotton
SOCKS
Reg. 39c **27c**
Fancy cotton hose with neat, stay-up elastic tops. Argyles, clock and wrap patterns. Sizes 7 to 10½.



Boys' quilt-lined
JACKETS
Reg. 7.98 - 9.98 **5.88**
Polished cotton car coat, Orlon* hood-collar. Nylon gab surcoat, dynel collar. Nylon bomber. Sizes 6-14.
*DuPont's acrylic fiber

FEDERAL DEPT. STORES — **JUST SAY "CHARGE IT" AT FEDERAL'S**



Men's guaranteed cotton

UNDERWEAR

Reg. 69c **39c**

Save 30c now on cotton athletic shirts, 36-46. Sanforized broadcloth boxer and gripper shorts, 30-44. Nylon-reinforced knit briefs. T-shirts. S-M-L. Buy now!



Boys' lined, all-wool

CAR COATS

Reg. 14.98 **8.88**

All-wool melton suburban coats in fleck and splash patterns, over-plaids, stripes. Blue, brown, black, gray, charcoal. Cozy quilt lining, storm collar. Sizes 6-20.



Smash savings! Women's

FALL GLOVES

1.00 to 1.65 values **83c**

Reg. 1.00. 100% wools 67c
Reg. 2.00. Fabrics 1.33
Reg. 1.98. Driving gloves 1.38
Reg. 89c. Child's wools.....55c



Gala collection of girls'

FALL SKIRTS

Reg. 2.98 **1.99**

Skirts galore! Swing felts with novelty screen prints. Washable corduroys, slim wool and rayon plaids. Solids in red, turquoise, gray, caramel. 3-6x and 7-14.



Extra-thick, Cannon

20x40" TOWELS

Reg. 59c **38c**

Irregulars of Cannon's "beauty fluff" finish towels. Double service weight, in rose, pink, green, yellow, white. Here's a fabulous opportunity to stock up.

3 DAYS



CLOSED TUESDAY

SALE BEGINS WED. 9:30 a.m.

Hurry, be here when the doors open for terrific savings in every dept.

Just Say *"Charge It"*



Tots' warmly-lined corduroy

JACKET SETS

Reg. 5.98 **2.99**

Plaid-lined zipper front jacket and longies, matching hat. Red, navy, brown, green. Pliofilm wrapped. Boys, girls, 3-6x. Big savings on these!



Tremendous selection!

DRESS SALE

Values to 8.98 **4.97**

The latest styles, finest fabrics, favorite colors. Suit dresses, jumpers, full skirts, sheaths. Tweeds, blends, etc. Sizes for all in group. Save during Federal Days!

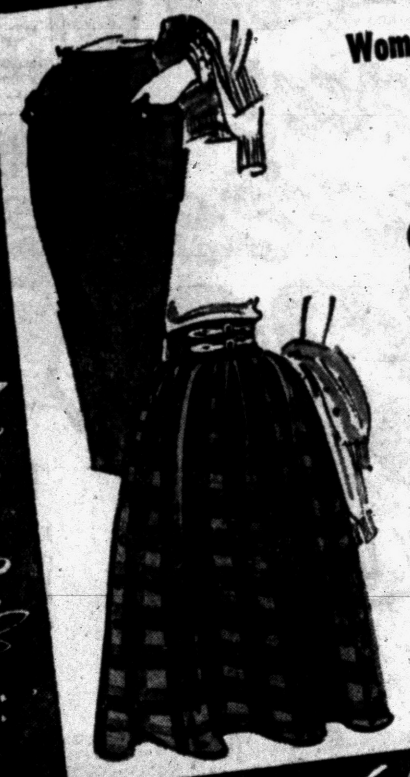

Women's smart new

FALL SKIRTS

Reg. 2.98-3.98 **2.24**

Straight, flared, pleated skirts. Flannel, rayon gab, felt, faille, wool mixtures. Solids, checks, plaids, tweeds. Buy now for fall! Sizes 22 to 30.

LIMITED QUANTITIES on sale while they last



Men's cotton work

PANTS

Reg. 3.69 **2.77**

Stevens twist twill cotton. Sanforized, zipper fly, boat sail pockets, bar-tacking, belt loops, cuffs. Tan, gray. 30-42.



Men's cotton flannel

SHIRTS

Reg. 1.98 **1.54**

Sanforized, 2 pockets, self yoke. Full cut, semi-stand-up collar. Plaids, novelties in the group. Sizes S-M-L-XL. Save!



Girls' quilt-lined

CAR COATS

Reg. 6.98 **$5**

¾-length sheen cotton twill in red, turquoise, natural. Convertible hood collar. Quilt-lined and interlined. 7 to 14.



36-inch Dacron*

TIERS

Reg. 1.98 **99c pr.**

Dacron* marquisette curtains are double denyer. Won't shrink, mildew or sun-rot. Save 99c. First time ever.

*DuPont's polyester fiber



Big 24x48" cotton

HILO RUGS

Reg. 2.49 **1.87**

Washable, heavy cotton pile rugs in attractive hi-lo pattern. Non-skid backs. 11 decorator colors. Beautiful, useful!



Terrific savings! Women's smart new

SHIRTS and BLOUSES

Every style and color imaginable! Middies, French cuffs and roll-up sleeves. Pleated fronts and novelties. Delightful trims. Start your new fall wardrobe now! 32-38.

1.44

FEDERAL DEPT. STORES - SAGINAW AT WARREN, PONTIAC

OPEN EVERY NIGHT TO (Monday through Saturday)

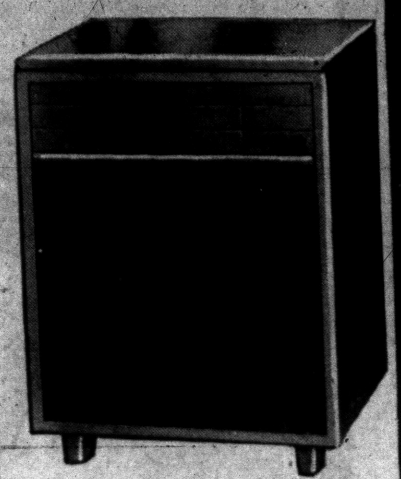

OLYMPIC
Hi-Fi-radio comb.

Reg. 169.95 **$119**

Exclusive at Federal's, this all-new Olympic Hi-Fi and radio combination at the lowest price ever! Multi-speaker system, 4-speed automatic changer, clear-as-a-bell tone. A real show-stopper for the whole family!



G-E Vacuum
with attachments

$38

Complete with all attachments. Top swivels for new "Reach-Easy" cleaning. You can clean a whole room without once moving the cleaner. Toe-touch control, quiet operation.

We carry a complete stock of disposable bags for vacuum cleaners



HOOVER
with attachments

89.95

Reg. 147.90. Hoover vacuum comes complete with all work-saving attachments. A really great bargain, no more when these are gone! Exclusive double-stretch hose. Hurry!

We carry a complete stock of disposable bags for vacuum cleaners



Westinghouse
21-in. console TV

Reg. 279.95 **$179**

Not a table model, but a full-size 21" (diagonal measure) console at this terrific low price. Modern limed-oak finish, new "Sculptured" styling. Tip-top-front tuning. Buy now, save!

FREE Delivery and Hook-up



SHETLAND
polisher-scrubber

39.95

The one and only Shetland polisher and scrubber is just like having a maid to scrub, wax and polish your floors, counter-tops, etc. Does a real professional job. Save more now!

Get your free copy of "The Magic Method of Floor Care"

OPEN EVERY NIGHT TO 9
MONDAY THROUGH SATURDAY

FEDERAL

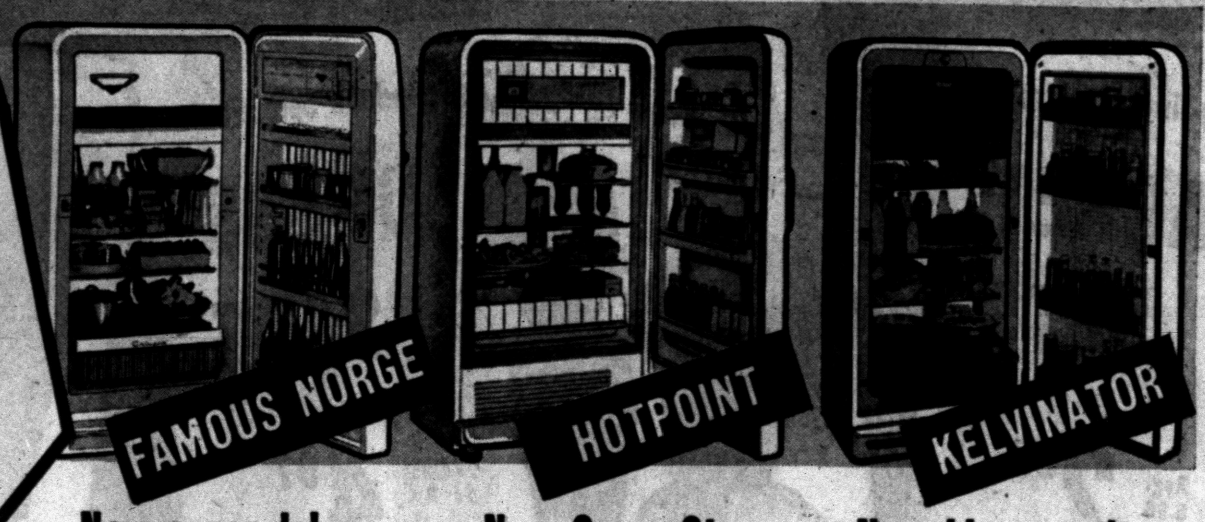

your choice **$198**
NO MONEY DOWN

New super-deluxe

Reg. 249.95. Famous Norge big 10.1 cu. ft. super-deluxe refrigerator has big 54-lb. frozen food capacity, butter-egg-cheese storage, full-width fruit and vegetable crisper, door shelves. A terrific buy during Federal's sensational sale. **$198**

New Super-Stor

Reg. 299.95. Hotpoint 10.8 cu. ft. capacity refrigerator has a 49-lb. freezer capacity, full-width chiller tray that holds an additional 17 lbs. of frozen food. Full-width vegetable crisper, deep door shelves, tall bottle zone. Terrific value, only.....**$198**

New big capacity

Reg. 289.95. Kelvinator's new big-capacity 10.8 cu. ft. refrigerator has a giant 67-lb. frozen storage capacity, handy deep door shelves, twin fruit and vegetable crispers. New cold-clear-to-the-floor design means more cold storage area. **$198**

Price includes FREE Delivery, 1-yr. Service, 5-yr. Warranty

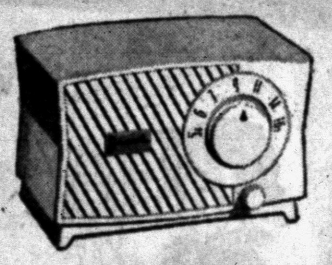

Table Radio
at a new low price

11.88

Step right up for the greatest radio value of the year. A full-size model with powerful reception and surprising tone. Available in a choice of colors. Hurry, buy yours today! Enjoy the convenience of a radio in every room at this low price. Save!

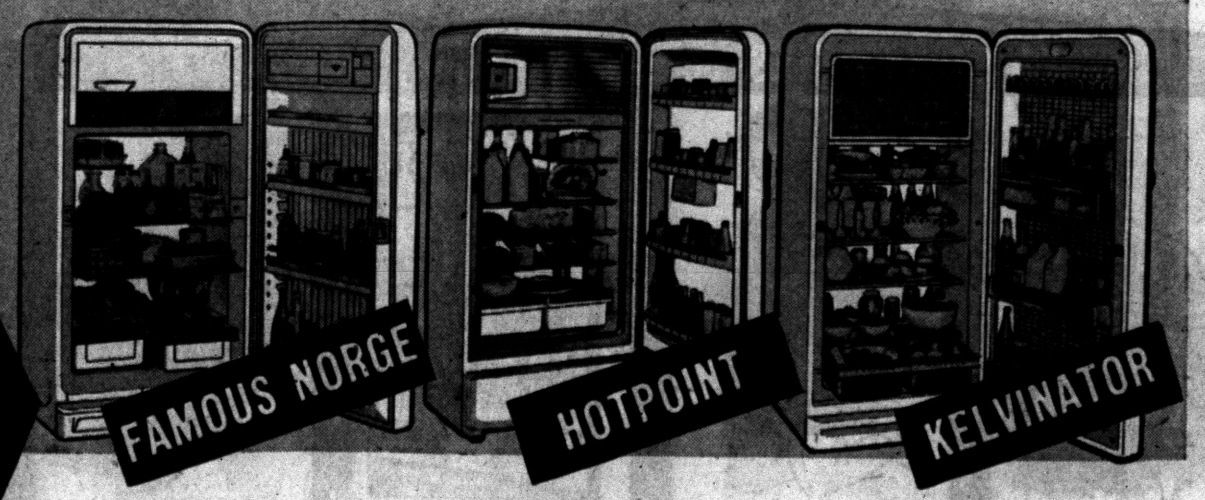

your choice **$298**
NO MONEY DOWN

Big 12.8 cu. ft.

Reg. 419.95. Famous Norge fully automatic defrosting refrigerator-freezer combination comes complete with deluxe features. Twin porcelain fruit and vegetable crispers, big 81-lb. frozen food capacity. Double-deep Handidor storage. **$298**

Big 12.2 cu. ft.

Reg. 449.95. New Hotpoint automatic defrosting Super-Stor refrigerator-freezer combination has twin porcelain fruit and vegetable crispers, deep door shelves, and mammoth 75-lb. freezer capacity. Step right up folks.....**$298**

Big 13.6 cu. ft.

Reg. 429.95. New automatic defrosting Kelvinator refrigerator-freezer has huge 68-lb. frozen storage capacity, twin porcelain fruit and vegetable crispers, aluminum shelves. Hurry to Federal's today! Get more and pay less. **$298**

Price includes FREE Delivery, 1-yr. Service, 5-yr. Warranty



Westinghouse
portable model TV

$119

You can take this handy Westinghouse portable TV with you wherever you go. Lightweight aluminum chassis, clear FM sound, handy carrying handle. The perfect "second set" all the family will enjoy. Hurry, buy it at Federal's today and save!

FEDERAL DEPT. STORES — **NO MONEY DOWN ON APPLIANCES AND TV**



Save now on unpainted

DOUBLE CHESTS

Reg. 24.98 **16.94**

Save over $8 by buying now! Finish it yourself with paint, stain, wax or varnish! Knotty pine, has 8-drawers. Stands 33" high, 40" wide, 15" deep. Smart pulls. Buy it now!



Li'l boys' famous-make

SHU-LOKS

Reg. 5.98 **4.88**

Genuine Shu-lok latch for comfort and convenience. Smart black leather, stitched soles! Sizes 12½ to 3.

Boys, 3½-6 ..... 5.44
Men's, 6½-12 ..... 6.44



Save on dresses, dusters!

GAY COTTONS

Reg. 2.98 **1.66**

Seeing is believing! You actually save 1.32 on each dress! You'll have a time choosing yours from this terrific assortment. Printed percales in sizes 12-20, 16½-24½.



Smart styling plus savings

FALL SUITS

Reg. 15.98 **11.77**

Suits were never as fashionable! Prices were never so good! Brand-new fashion details in wool, fibrene, flannel, checks and novelty rayons. Sizes 8-18, 14½-22½.

FREE ALTERATIONS



Smartly-styled women's

CAR COATS

Values to 10.98 **6.88**

Be on hand to "scoop" this very special offer! Cotton sheens, poplins with wool interlinings. With or without hoods, single or double breasted. Toggle buttons. 10-18.

3 DAYS



CLOSED TUESDAY **Sale Begins Wed. 9:30 a.m.**

Be here when the doors open for fabulous savings in every department

Just say: "Charge It"



Reg. 4.99. Children's smart new

Ivy League Saddles

The rock 'n roll crowd will get plenty of mileage out of these long-wearing shoes. Black-and-white elk in sizes 8½-12 and 12½-3. Save!

Teens', sizes 4-9 AA-B-D 3.88

3.66 Reg. 4.98



Savings on infant's and children's

Leather Oxfords

Shop the town! Compare children's shoe prices! We know you'll head for Federal's for this buy! Sturdy brown leather with embossed vamp, sport soles. 6½-8, 8½-12, 12½-3.

2.44 Reg. 2.99



Save on women's and teens' cool

Playshoes, Pumps

Why pay more? You'll find exactly what you want at Federal's for only 1.97! Calif. playshoes with sport soles or pumps with foam crepe soles. Assorted colors. 4-9.

1.97 Reg. 2.99

LIMITED QUANTITIES on sale while they last



50-pc. stainless set!

FLATWARE

Reg. 9.88 **4.99**

Includes 16 teaspoons, 8 dinner spoons, 8 forks, 8 salad forks, 8 knives, 1 butter knife, 1 sugar spoon.



Save more than $9!

6-YR. CRIB

Reg. 31.98 **22.98**

Famous-make six-year size with double drop sides. Wax birch, white enamel, grayplex. Nursery decals.

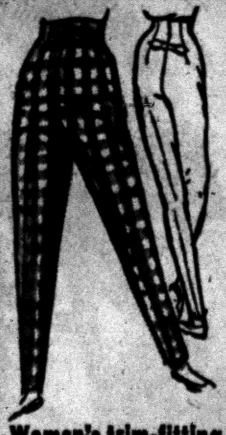

Women's trim-fitting

SLACKS

Reg. 3.98 **2.88**

You'll look twice at the price tag! Good-looking Ivy-styled capri's in wool-rayon. Plaids, solids. 10-18.



Terrific savings!

TOPPERS

Reg. to 16.98 **14.88**

Terrific pre-season savings on zibelines, wools, tweeds with fur, other trims. All warmly lined. 8 to 18.

FREE ALTERATIONS



Tops in real savings!

FALL HATS

Values to 3.98 **2.00**

Savings that really go to your head! Toques, profiles, pill-boxes, plateaus in velours, velvet, satins and felts.



All-occasion modern-styled

LIMED OAK TABLES

Unheard-of savings on step, lamp, end, round or oblong cocktail tables, desks. All king-size with brass trims and self-leveling legs. Save $3 on every table. Hurry!

16.88 Reg. 19.88

FEDERAL DEPT. STORES - SAGINAW AT WARREN, PONTIAC

OPEN EVERY NIGHT TO 9
Monday through Saturday

Nurses' Club Has Reunion



Pontiac Press Photos

Pontiac State Hospital Nurses' Club held a reunion for employes on the hospital's picnic grounds Saturday. Dr. Ivan A. LaCore (right) superintendent of the hospital greeted the former employes. Mrs. Davy Gilpin (left) was general chairman. Mrs. E. J. Gass (center) of Detroit was graduated from the hospital's training school in 1901.

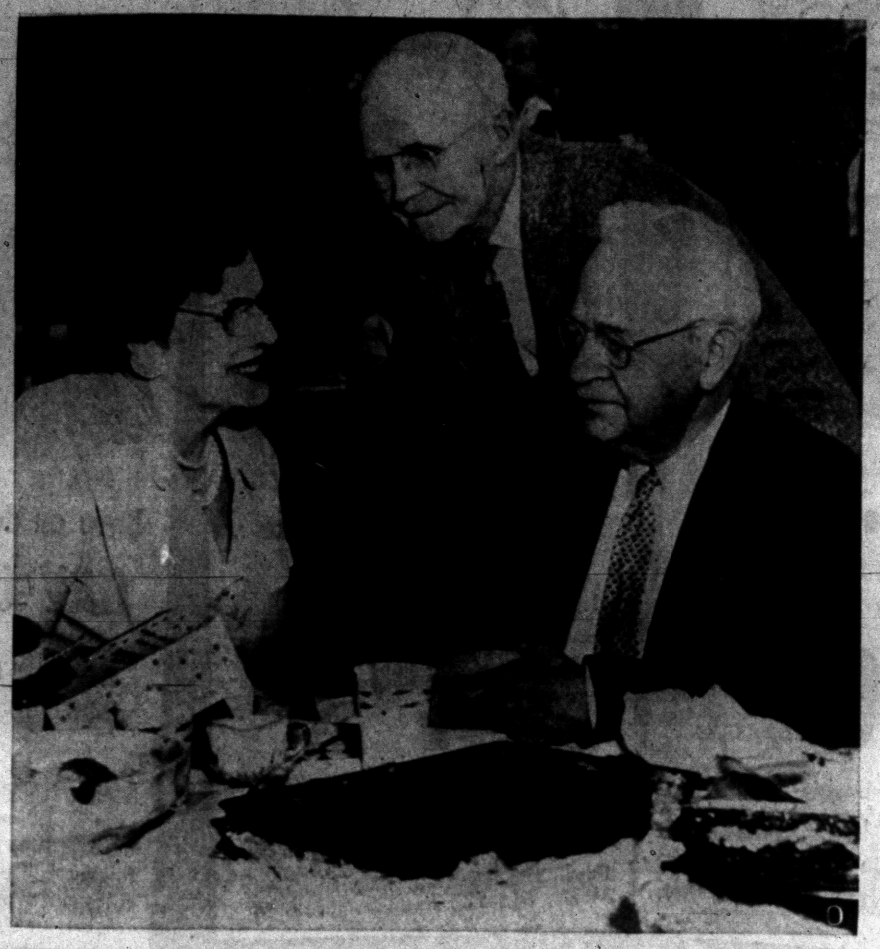

It was a real reunion for Archie Gillies (center) of Holly and Dr. S. A. Butler. Mr. Gillies was graduated from the training school in 1895. Dr. Butler joined the hospital's staff in 1908, and was retired in 1953. Discussing earlier days with the former employes is Mrs. Oswald See, a dietitian at the hospital, and vice president of the club.

Capital Hub for Library Card Plan

Local Branches Buy Book Descriptions Printed There

BY ANNETTE DAVIS
(For Jane Eads)

WASHINGTON — Anyone who has used the card catalog to find a book in a local library has shared in a gigantic project masterminded at the Library of Congress.

In the fiscal year just ended, the Library of Congress sold over 26 million cards to libraries throughout the country. All types of libraries use the service: the public library for the general reader, school and university libraries, and special libraries maintained by research and business organizations.

★ ★ ★

For a few cents a piece, any library can get cards which describe a book by author, title or subject. The cards are essential to keep track of the books and to know where to find them.

STARTED IN 1901

Before the Library of Congress started its card catalog service in 1901, each librarian decided the best way to describe a book.

★ ★ ★

"It's not as easy as one might think," said the deputy chief assistant librarian at the Library of Congress, Miss Lucile M. Morsch. "Many times there is the question of divided authorship and, especially in the case of women authors, someone has to decide which form of the name to use."

By using cards printed at the Library of Congress, libraries everywhere benefit from the services of experts in the specialized field of descriptive cataloging, she noted. "Also," she said, "this establishes a uniformity in libraries all over the country."

WINS AWARD

Miss Morsch was largely responsible for the book, "Rules for Descriptive Cataloging in the Library of Congress," which has been adopted by the American Library Assn. For her outstanding achievements in the field she received the first Margaret Mann Award of the A.L.A. in 1951.

★ ★ ★

In June Miss Morsch became the 12th woman president of the American Library Assn. since the group was organized in 1876. The male predominance is partly due, she believes, to the fact that, with some exceptions, men have held the top jobs in library work although women far outnumber men in the field.

As president of the association for the 1957-58 year she hopes to encourage both men and women to enter library work. There are 10,000 vacancies, she says, and new libraries are opening up all the time.

Kay L. Bell Is Married on Saturday

Reception Held for 75 Guests at Bride's Home



President of the State Hospital Nurses' Club is Mrs. Cora Harrington (left) of Wisner street. She is shown greeting Arthur Ballard of Elizabeth Lake road, who was employed by the hospital in 1902. He was graduated from the two-year training school in 1904.

At 3 p.m. Saturday Kay Louise Bell of Edwards street became the bride of John E. Englund Jr. The Rev. Carl W. Nelson officiated at the ceremony in St. John Lutheran Church.

The bride's parents are Mrs. Margaret Pankey of West Hopkins street and H. B. Bell of Cass Lake road. Mr. and Mrs. John E. Englund of Motorway drive are the bridegroom's parents.

For her wedding, the bride chose a powder blue suit with white accessories and a corsage of white roses and stephanotis.

Ruth Warrener, as bridesmaid, wore an orchid dress with white accessories and a corsage of pink roses.

★ ★ ★

Joel A. Englund served as his brother's best man.

Mrs. Pankey wore light blue with white accessories while Mrs. Englund chose a navy lace dress with pink accessories.

A garden reception for 75 guests was held at the home of the bridegroom's parents.

For traveling to northern Michigan, the new Mrs. Englund changed to a dark brown linen two piece dress with matching accessories. The newly weds will live on Murphy street.

Attending the wedding from out-of-town were guests from Chicago, Ill. Neenah and Commonwealth, Wis.

★ ★ ★

Prior to her marriage, the bride was honored at showers hostessed by Mrs. Jack Malmquist, Mrs. Carl Gustavson, Mrs. Joel Englund and Mrs. Robert Bell.

Don't Put Camera in Dusty Place

When traveling by car with your camera, keep it on the seat beside you. The two best places for it, from the point of convenience, are actually the worst. The glove compartment is hot and dusty. So is the back window ledge.

A dusty camera will give you blurry pictures and it's hard to tell just what will happen to your snapshots if you let the film get too hot. But you won't like it.

Personal News of Interest in Pontiac

Jeanne Leland, who received her bachelor of music degree from the University of Michigan the end of the current summer season, left Monday for Norfolk, Va., where she will be the houseguest of Mr. and Mrs. Harry Hurst. In Washington, D. C. she will visit her brother and his wife, Air Force First Lieutenant and Mrs. Edward B. Leland.

Jeanne is the daughter of Mr. and Mrs. E. H. Leland of Middlebelt road.

★ ★ ★

Charles A. Britten of Elizabeth Lake avenue leaves today for the 58th National Encampment of the Veterans of Foreign Wars at Miami Beach, Fla.

★ ★ ★

Barbara Johnson, daughter of Mr. and Mrs. W. V. Johnson of Shore View drive and Mary Samson, daughter of Mr. and Mrs. C. A. Samson of Atkinson left Monday by plane to take up residence in San Diego, Calif.

★ ★ ★

Spending the weekend at Stratford, Ont., and attending performances of the Shakespearean Festival were Ida J. Arcand, Ann Barnett, Mary Barnett, Evelyn Jackolow and Ann Zdunic. They saw "Twelfth Night" and "Hamlet."

Having graduated from the Bismarck Hospital in Bismarck, N. D., is JoAnn Matteson, niece of Mrs. Caroline J. Muecke of Camley street.

JoAnn resided with her aunt at Lakeland avenue while attending Pontiac High School in '53 and '54. Graduating that June, she enrolled at the Bismarck Hospital in the fall of '54.

★ ★ ★

Receiving congratulations on the birth of a son, John Sam Silvani II, born Aug. 11 in St. Joseph Mercy Hospital are Dr. and Mrs. John S. Silvani (nee Monica Palace) of West Howard street.

Grandparents are Mr. and Mrs. Paul Palace of West Howard street and Mr. and Mrs. John Silvani of Sicily.

★ ★ ★

A daughter, Cindy Lynn, was born June 21 at Pontiac General Hospital to Mr. and Mrs. Joseph D. Mondo of Oakside court.

Maternal grandparents of the infant are Mr. and Mrs. G. W. Miller of Rimersburg, Pa. Mr. and Mrs. Moe Mondo of Meadville, Pa., are the paternal grandparents.

★ ★ ★

Mr. and Mrs. Ray J. Guerin Jr. (nee Jennie M. Krause) of South Avery drive are the proud parents of a son, William Ray, born Aug. 10 at Pontiac Osteopathic Hospital.

Mr. and Mrs. Ray J. Guerin Sr. of South East boulevard are the paternal grandparents and Hermon Krause of Wall street is the maternal grandparent.

Couple Plans Fall Wedding

Dr. and Mrs. D. Joseph Duggan of Nohant, Mass., announce the engagement of their daughter, Mona to James H. Nesbitt of Boston, Mass. The prospective bridegroom's parents are Mrs. Anna Nesbitt of South Jessie street and James Nesbitt of Cottage street.

The bride-elect attended Middlebury College and Katherine Gibbs school. Her fiance attended Alma College and was graduated from the University of Michigan. The couple plans a fall wedding.

Bridge Club Meets

First place winners Monday evening at the Pontiac Duplicate Bridge Club were Mrs. Ernest Guy and Mrs. Wade Hood. Second place winners, when the group met at the Elks Temple, were George Reutter and Ernest Guy.

Look Before You Leap!

Clothing Tips for College-Bound Girl

By GRETTA PORTER

Take it from one who has just finished a college career, planning a wardrobe that is both utilitarian and collegiate is more difficult than the fashion magazines would have us believe.

★ ★ ★

Before you jump into a buying spree, sit down and do some planning. First, how much money do you have to spend? DON'T spend more than you can afford. If you plan wisely, you should have no trouble following your budget. Of course, wise planning does not keep you from longing for that "beautiful cashmere coat or pair of alligator shoes" BUT you will shoot your budget if you succumb to such luxuries.

After you have determined how much money you will have, go through your wardrobe and start weeding! Sort out all the things that you know you can't use at college. If you have been planning on college, you probably already have some things. Don't throw out everything you own just because you wore it in high school. The teenager today often dresses more collegiately than the collegian!

DO COORDINATE

Do coordinate things but don't buy something to match just one skirt or sweater. Matched outfits are smart but make sure that each separate goes with other things as well.

Don't stock up on a lot of things. Wait till you get to your campus so you won't make the mistake of buying slicker instead of a trenchcoat or vice versa. There is nothing more discouraging to a freshman than to get on campus and find herself wearing the "wrong thing."

★ ★ ★

Do talk to other students who have been on campus at least two years. Upperclassmen will be more practical in their approach and most likely will not steer you wrong. If it's possible, it is a wise idea to visit the campus of your college or university in your senior year of high school—in this way you can get some first hand knowledge about what the girls are wearing.

Start planning your wardrobe early because no matter what anyone says, clothes are important, especially to a freshman girl who is trying to make a good impression.

★ ★ ★

Nothing makes a good impression better, however, than keeping your clothes clean and neat. Don't neglect to sew on buttons, mend tears and keep your clothes clean. Even if you can't buy a lot of new clothes, your old ones need not look as if they are ready for the "rag bag", if you keep them well pressed, clean or dry-cleaned.

★ ★ ★

We can't emphasize too much that you needn't go "gung ho" on your college wardrobe. A freshman makes herself extremely obvious when she lugs all her new clothes to campus!



United Press Photo

Snappiest team on campus or in the dorm this fall is the sweater-and-socks ensemble. Both sweater and knee-length Bermuda socks are done in bright red with white stripes sparking the collar and cuffs.

Fitted Pattern Best for Synthetic Fabric

URBANA, Ill. (INS) — A University of Illinois textiles and clothing specialist says there are several points to keep in mind when selecting patterns for the synthetic crease-resistant fabrics.

Helen Zwolanek offers these tips for the selection of material:

The pattern should fit well because this rather crisp-feeling material doesn't drape well. For this reason, kimono-type sleeves are better than set-in sleeves that have to be eased.

A pattern with darts rather than gathers is better to form the contour in the bodice.

Remember that any gathered skirt you make from these materials will be stiff rather than soft.

Groups Slate Picnic

Mrs. William Vandruska was named publicity chairman of Women of the Moose Pontiac Chapter 360 when that group met Monday evening at Moose Hall. Plans were made and committees appointed for the Pennsylvania Club and Moose lodge picnic to be held on Labor Day.

Drill Team Feted at Williams Home

Mr. and Mrs. Wallace R. Williams of Voorheis road entertained the Elks Drill team at a cook-out and party Saturday afternoon and evening. Mrs. Jack Pote assisted Mrs. Williams.

Among those attending the event were Mr. and Mrs. Wendell Doolin, Mr. and Mrs. Jack Pote, Mr. and Mrs. James Jackson, Mr. and Mrs. Clement Berden, Mr. and Mrs. Daryl Donaldson, Mr. and Mrs. Howard Fields, Mr. and Mrs. Robert Bego, Mr. and Mrs. Howard Crawford, Mr. and Mrs. Richard Zumbrunnen, Mr. and Mrs. Nelson Fields and Mr. and Mrs. Paul Ross.

Dayton Thomason Wins Scholarship

Dayton Thomason of Calvert street assisted Celia Merrill Turner director of Will-O-Way Apprentice Theater, during final performances of summer students. The students presented scenes from plays which include classics and modern Broadway shows.

Thomason won a special scholarship to the Apprentice Theater. The 17-year-old attends Waterford Township High School.

They're There, but You May Have to Dig

List Interests to Discover Talents

By ANNE HEYWOOD

One thing I have learned, reluctantly, but which I'm pretty sure is true, is that we never find gratitude where we expect it. It always comes from a different source.

I'm sure that we get back the same amount of good we give out, but we almost never get it back from the people we gave it to.

★ ★ ★

This is important for parents to realize, and especially for us mothers.

LOVE IS ENOUGH

We love our children, do our best for them and get a great deal of pleasure out of it. That pleasure ought, realistically, to be all we expect. To think that grown children will go on being grateful to us for the rest of their days is downright folly.

Yet I always sympathize with the woman who has only recently discovered this fact.

★ ★ ★

For example, a woman in Pennsylvania writes:

FEELS FORLORN

"My children are grown and I am alone. Of course, I know better than to expect gratitude, but I didn't know I'd feel so forlorn.

"I have no training for a job and please don't tell me to get a hobby. I have absolutely no talents to develop.

★ ★ ★

"Everyone tells you to get a hobby, but when you have no gift or talent, what can you do? Is there any answer?"

DIG FOR TALENT

First of all, as I've often said, everybody has some kind of talent. You may not think of it as such, but it'll be there if you dig.

Here are some pointers for the digging:

Sit down quietly and make a list of all the things you've ever done in your life that were fun.

★ ★ ★

It may be making a pair of rompers, or having the boss and his wife over for dinner, or shopping for a second-hand lamp, or wrapping Christmas presents, or refinishing furniture, or telling stories to a sick child. At any rate, put all the things down, even if they seem insignificant to you.

CHECK COMPLIMENTS

Second, make a list of the kind of compliments your relatives and friends give you, the kind of things they think you do well. Some of these will overlap with the items on the first list.

Third, make a list of the kind of books, magazine articles and newspaper stories that you like the best.

Are they mostly about people, or food, or slipcovers or fashion or perfume? List as many topics as you can think of. Some of these will overlap with items on the first list, too.

FIND CATEGORIES

Fourth, take all the categories that are on all three lists. Maybe just food or fashion or people will be the answer. Maybe you'll have several general categories.

★ ★ ★

Then get to your public library and get a lot of books on these subjects. Read them thoughtfully and you're bound to find one all-engrossing interest which you want to pursue and which will be your hobby—or your job! But most of all, it will be your talent!

(Copyright 1957)

At Brunch Sunday

Attendants Are Named

Jane Elizabeth Webster, whose marriage to Robert Kuklinski will be an event of Oct. 5, announced her attendants at a brunch and shower given Sunday by Mrs. William J. Ryan and Mrs. Edwin C. Sage Jr. at Rotunda Inn.

★ ★ ★

The bride-elect has asked her sister, Mrs. Andrew Lindsey, to be her matron of honor. Charlotte Wyss of St. Clair Shores and Mrs. Gerald Bauer will be the attendants. Mary Webster, a niece of the bride, will serve as a junior bridesmaid, and the prospective bridegroom's niece Debbie Newcomb, will act as flower maid.

Miss Webster is the daughter of Mr. and Mrs. Clergue Webster of Silverside drive, and her fiance is the son of Mr. and Mrs. Julius Kuklinski of Woodbine drive.

★ ★ ★

Among the out-of-town guests for the Sunday event were Mrs. Allen Wright and Ann Wright of Eaton Rapids, Mrs. Francis Willis, Mrs. Dan Becker and Mrs. William St. Martin from Detroit and Mrs. Earl Becker of Royal Oak.



Friday evening Shirley Geyer and Gerald A. Frederiksen exchanged wedding vows in Baldwin Avenue EUB Church. The bride's parents are the Harry Geyers and the bridegroom is the son of Mr. and Mrs. Walter Frederiksen.

MR. AND MRS. G. A. FREDERIKSEN

Shirley Ann Geyer Wed

Shirley Ann Geyer became the bride of Gerald Aden Frederiksen Friday evening in the Baldwin Avenue E. U. B. Church. The Rev. Myron Everett and Rev. Richard Lobb performed the ceremony.

The bride's parents are Mr. and Mrs. Harry Geyer of Bennett street, and the Walter Frederiksens of Baldwin avenue are parents of the bridegroom.

For her wedding the bride chose a floor length gown of nylon tulle and schiffli embroidery, featuring a fitted bodice with high collar and long sleeves tapering to points over the wrist. She wore a tiara of sequins and pearls securing a fingertip veil of silk illusion.

The bride carried a modified cascade bouquet of stephanotis and Demure roses centered with a white orchid.

Delores DePauw, as maid of honor, wore a pink nylon net over taffeta gown with a matching jacket of lace. She wore a tiara and carried a cascade arrangement of yellow carnations.

BOUQUETS MATCH

Bridesmaids Phyllis Verstrate and Diane Russell of Waterford, wore mint green and yellow nylon net over taffeta with matching jackets. They wore tiaras and carried bouquets to match their gowns. Nancy Connelly, the flower girl, wore a white nylon net dress over pink taffeta.

Serving as best man was Norbert Capistrant, while Raymond Bell of Drayton Plains and Grant Kitchen seated the guests.

For a reception in the church parlors Mrs. Geyer wore a blue dress with white accessories and a rubrum lily corsage while the bridegroom's mother wore an imported pink linen dress with white accessories and an album lily corsage.

★ ★ ★

When the couple left for a trip to northern Michigan the new Mrs. Frederiksen had changed to an orchid print sheer cotton dress with white accessories and the white orchid from her bridal bouquet. The couple will live on Mark avenue.

Blue Ribbon Pie Winner Is Senior

Joan Fodrea Dots Blueberry Filling With Bits of Butter

By JANET ODELL

At the 4-H Fair Joan Fodrea of Rochester won a blue ribbon for her blueberry pie. She is happy to share her recipe with Press readers.

Joan who is 17 will be a senior at Rochester High School this fall. She entered the cherry pie contest last spring, so by now is pretty experienced in making pie. Most of her hobbies are activities she enjoys in 4-H work. She loves to sew, makes many of her own clothes.

BLUEBERRY PIE
By Joan Fodrea

4 cups fresh blueberries
⅞ to 1 cup sugar, depending on sweetness of berries
4 tablespoons flour
2 tablespoons quick tapioca
1½ tablespoons lemon juice
1 tablespoon butter
Double crust for 9-inch pie

Mix all ingredients except butter. Fill crust and dot butter over filling. Cover with top crust and bake 10 minutes at 450 degrees. Reduce heat to 350 degrees and bake another 30 minutes.

Wives, Beware Heart Disease

Help Your Husband Stay Healthy

By JOSEPHINE LOWMAN

Heart disease is taking an increasingly greater toll. Circulatory troubles are striking more and more people. Today in the United States more than 5,000,000 people have heart disease and more than 800,000 persons died of heart and blood vessel troubles in 1955.

Yesterday in this column I called attention to the fact that women are outliving men and suggested some ways in which a woman can help keep her husband alive. Today let us consider some of the qualities which make a woman a husband-saver.

★ ★ ★

I recently read an extremely interesting and unusual book. It is titled "Straight To The Heart," by Doctor George Lawton, distinguished psychologist, marriage counselor, author and teacher.

This is the personal story of the author's emotions and thoughts as he approached certain death because of heart disease, and then his journey though dangerous surgery and on to vibrant health. There was no surgery available for the type heart trouble Doctor Lawton had when he became desperately ill in 1953. One year later a new technique had been perfected.

The book emphasizes the part the wife plays in saving a husband with heart trouble. To quote from "Straight To The Heart:" "Wanted —A Mate Who DOES Frighten Easily" — and who is alert, informed, energetic and devoted. Anyone with a heart ailment will need a partner who has not one of these qualities but all of them. Possessing such a mate often means the difference between life and death; and nearly always means the difference between comfort and discomfort, a short convalescence and a long one."



Women should have a certain amount of knowledge in order to handle their husbands' and families' health. A woman should be alert to unusual symptoms and she should have some idea of what sort of medical help to seek and how to find it.

PREVENTION BEST

Prevention is always better than cure. Wives can do a lot to take care of their husbands physically and psychologically.

Women should have a certain amount of knowledge in order to handle their husbands' and their families' health. A woman should be alert to unusual symptoms and she should have some idea of what sort of medical help to seek and how to find it.

In his book Doctor Lawton mentions the woman whose husband died in the night because she did not take a severe pain in his left arm seriously.

Then, too, there is no doubt that many men with heart trouble or some other serious illness literally have scared themselves to death and have been aided by wives who were just as frightened.

★ ★ ★

Today thousands of people are living normal lives after heart attacks, and heart surgery is now possible which was undreamed of not many years ago. Slow down. Have any unusual symptoms checked. Do not overlook regular, periodic physical examinations.

Tomorrow: "Lists Measures to Help Prevent Varicose Veins."

A handy do-it-yourself hand lotion for summer is made of two ounces of glycerin, two ounces of rosewater and three ounces of good quality witch hazel. Helps soften fingers and knuckles coarsened by exposure to the sun.

Frame Should Complement Picture

Match Frame to Picture in Size, Colors and Depth

Study the picture you are planning to frame; only by knowing its size, color and character can you choose a frame to suit its personality.

Generally a large picture needs a large frame, and a small picture a small frame. But no frame should be so large, ornate or colorful that it is more important than the picture. And, conversely, the frame should be large enough to seem to "support" the picture and form a definite separation between the picture and its surroundings.

Consider the colors in your picture. Be sure not to select a frame that is much darker, much lighter or much brighter than the painting. Whether the frame is of natural wood, painted or stained, be sure that it harmonizes with the colors in the picture. Generally the bolder and more colorful your picture, the wider and heavier the frame can be. Delicate watercolors usually require lighter, less heavy frames.

The style of character of the painting is important to consider in choosing a frame. A bold, flat modern painting, for example, will probably look its best in a very simple bold frame. But, a landscape which has a great deal of depth—that is one into which you seem to be able to see for a great distance—would look dull and uninteresting in a flat frame. A very deep frame would emphasize the depth and make it far more interesting.

Remember that a suitable frame complements the picture, never competes for attention.

"Drip-dry" indicates that clothes may be washed by hand or machine, then hung carefully to prevent dried-in wrinkles and creases.

August Fur Sale

New collection at worthwhile savings

Furs by Robert

550 N. Woodward, Birm.

Arthur's



Simplicity

by Marion McCoy 39.98

Focal point is the wide covered belt, contoured, studded with a blazing jeweled medallion. Three-quarter sleeves come from a dropped shoulder line, with wide, double flanges. Slim is the skirt with inset pockets. Black, sand, brown. Sizes 10 to 18

Dress Salon — Second Floor

Sh-h-h! Can't Tell Mfr's Name

Made by a famous maker, this quality usually sells for much more!



Snug and dry in this lightweight nylon taffeta snowsuit with tri-color knit trim...zipped from turtleneck to jacket hem... lined with nylon fleece and quilted nylon. Completely washable! Boys: solid charcoal or Navy. Girls: light-blue/Navy, red/Navy or white/charcoal. Pony-tail bonnet for girls... helmet for boys. Sizes 2 to 4 and 3 to 6x.

Arthur's

Young Folks Shop—Lower Level

BABY'S FIRST WINTER





COAT and LEGGING SET

. . . 22.98

100% wool in pastels, plus fur. Mouton processed lamb trims the collar and bonnet. Dress leggings with side zippers. Warm quilted interlining. Pink, white. Sizes 1 to 3.



PRAM SET

. . . 10.98

All nylon right down to its warm quilt lining. Double front zippers from baby's head to toe. Hand embroidery bodice trim. Booties and mitts (flannel lined) button on for complete cover-up. Matching bonnet or cap. In maize, pink, blue or mint. Sizes M, L and XL.



TOPPER SET

. . . 3.98

Ivy League comes to the diaper set! Autumn plaid little man shirt with corduroy contrasting snap-crotch pants. Comes in predominating plaid of blue or brown. Sizes S-M-L-XL.

CARTERS GOWN

ROSEBUD 1.75

Wrap a brand new baby in rosebuds . . . every stitch of this gown is no-iron machine-washable cotton knit. Nevabind sleeves, fold back handy cuffs unfold to cover the hands. Draw string bottom. Colors: pink, maize. Infant size.

Arthur's

Young Folks Shop—Lower Level

NOW . . . at Arthur's YOUR FASHION STORE

Vassarette UNDERCOVER STORY

They're here...for youth of all ages—and so very right for the new season's fashions.

$2.95 to $10.95

Vassarettes prove time and again that lightweight, natural figure control is not necessarily a matter of stays. Come to Arthur's, let our trained corsetier, Alice Griffin, show you our selection of Vassarettes and fit you to perfection. Each style comes in white.



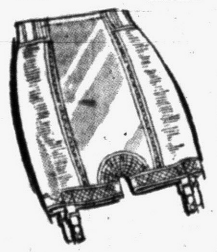

No. 28, Vassar Nette pantie, lastex front panel, free-action leg bands. Matching girdle style 39. $7.95

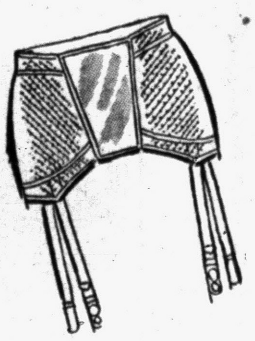

No. 21, Garter belt of seamless PowAire with panelled front. $2.95

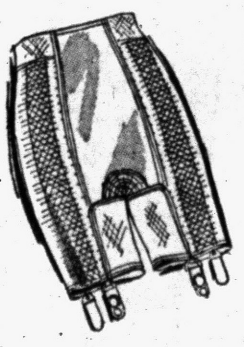

No. 67, Waist-to-thigh control in Ban-Lon yarn, PowAire pantie with satin lastex front panel. $10.95

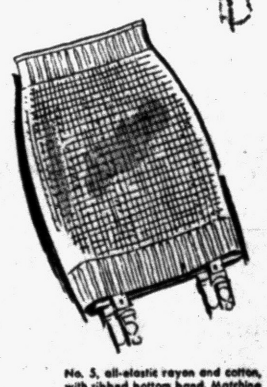

No. 5, all-elastic rayon and cotton, with ribbed bottom band. Matching pantie style 57 $5.95

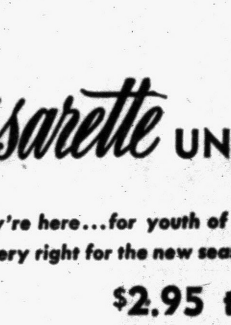

No. 15, Ban-Lon® yarn PowAire girdle with lastex front panel, free-action band. Matching pantie style 17 $5.95

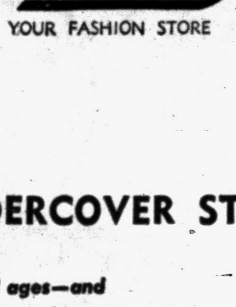

No. 8, "Lite-Line" brief pantie with panel front. Matching girdle style 9. $5.00

No. 88, Vassar's "Lite-Line," long-leg pantie of sheer nylon net with panel front. $5.95

New Foundation Dept. — Second Floor

'Living Rosary' Is Planned

The First Saturday League, sponsored by the Daughters of Isabella of Our Lady of the Lakes Circle and the Knights of Columbus of Pontiac, will present the seventh annual "Living Rosary" Thursday evening.

The presentation will begin at 7:30 p.m. at the grotto of the Immaculate Heart of Mary on the grounds of St. Joseph Church on West South boulevard.

Preceding the program, in honor of the feast of the Immaculate Heart of Mary for world peace, Leo B. Hogan of Royal Oak will give a 45 minute organ recital.

A cross will be formed by the Knights of Columbus. Following the crowning of the Immaculate Heart of Mary, roses will be presented by the Daughters of Isabella.

Men from Bishop Gallagher's council, Knights of Columbus of Royal Oak, will form the choir.

In the procession will be Mrs. Margaret King of Flint, state regent, state officers; Our Lady of the Lake Circle and Legion; and 12 flower girls and eight altar boys.

Members will participate from the parishes of St. Vincent de Paul, St. Benedict, St. Michael and St. Joseph of Pontiac; St. Peter of Mt. Clemens; St. Joseph of Lake Orion; Sacred Heart of Auburn Heights; Our Lady of the Lake, Drayton Plains and St. Patrick of Union Lake Village.

The Consecration of the Blessed Mother will be read by the Rev. Dr. B. F. Jarzembowski, pastor of St. Joseph's Church.

The "Living Rosary" begins with all women holding the cross in their hands while they say the Apostle's Creed. This is followed by the Lord's Prayer.

There are 15 mysteries, five joyful, five sorrowful and five glorious, all depicting some part of our Lord's life.

Between each joyful mystery, a tableau will be presented as well as a short meditation and a Marian song.

They include, "The Annunciation" when the archangel Gabriel appears to Mary; "The Visitation" showing Mary on a visit to Elizabeth; "The Birth of Christ," "The Presentation of Christ in the Temple;" and "Finding of the Boy, Jesus in the Temple."

Following the Benediction of the Most Blessed Sacrament, everyone will participate in an outdoor candlelight procession around the stations of the cross. Each will carry a lighted candle.



Sharon O'Neil of Lewis street will represent the archangel, Gabriel, (left) in the Annunciation scene of the tableau to be presented Thursday evening at St. Joseph Church on West South boulevard. Mary Pruente of Gingell court portrays the part of Mary.

Pontiac Press Photos



In the "Visitation," the second scene of the tableau being given as part of the "Living Rosary" Program at St. Joseph Church Mary Pruente (left) is shown with Mary Catherine Donohue of Williams Lake road who represents Elizabeth.



"The Presentation of Christ in the Temple" will be the fourth scene of the tableau of the "Living Rosary" to be presented Thursday evening at St. Joseph Church by members of the Saturday League. Shown are John Claver of Chamberlain street, the high priest (left to right); Janice Paquette of Gingell court, Mary Pruente of Gingell court and John Scharfinkamp of Omar street.

Rhinestone Bibs Accent for Evening

Looking like iced lace are varishaped rhinestones woven into elaborate bibs. Often studded with pearls, they are a brilliant fill-in for the decolletage of evening.

Wide rhinestone bracelets band the wrist with glitter. New again—the long chandelier earrings that streak a blaze of white fire almost to the shoulder.

Bride-Elect Honored

Eighteen guests honored Elizabeth Taylor, bride-elect of Edward Sornig, at a recent miscellaneous shower given by her sister, Mrs. William Hockenberry of East New York avenue.

Phone Call Will Verify Dinner Bid

Best Way to Settle Problem of Whether Invitation Stands

BY EMILY POST

"Dear Mrs. Post: Two weeks ago friends of ours came to visit us. As they were leaving, the wife asked me if we would dine with them two weeks from that night. I said "yes" and then she added, "I'll call you before then." A week and a half has gone by and she hasn't called, and I don't know whether we should go or not.

"Would it be proper for me to call her? I rather hesitate to do this because if she has changed her mind about having us, it would be very embarrassing to all concerned. Since she hasn't called, do we take it for granted that the dinner engagement is off? Will you please tell me what to do in this situation?"

Answer: I think you must telephone and ask your friend if she expects you for dinner.

"Dear Mrs. Post: My fiance is serving as an usher at a wedding. I'm not taking part as I am in fact a stranger. But I'm at least invited to everything.

"I feel that he sould see that I get from the church to the reception and also spend most of the time at the reception with me. He thinks he is obliged to stay close to the wedding group from beginning to end.

Answer: He's right; or at any rate must stay with them as long as all the ushers stay together. It would not do at all for him to desert the bridal party. As you're a stranger he will surely arrange if he can, to have one of his friends sit with you in church and remain with you at the reception. And he will join you himself at whatever times he can. But as you should know, his duties will be many.

"Dear Mrs. Post: I am about to address my wedding invitations and have been told that when addressing a social envelope to a husband and wife, it was wrong to use the "and" sign (&) and that it should be written in full. Will you please tell me if this is right?"

Answer: Correctly you write "Mr. and Mrs."

Fall Jewelry Has Startling Innovations

Leopard is newest in jewel interpretatinon. Set in polished gold is real fur—for wide bangles, outsize pendants swinging from golden chains, huge circle pins, large button earrings and handsome cuff links to tempt even clothes-conscious males.

Heraldics—the jewel classic of the back-to-school crowd—also appear in the fall picture. Domed plaques take to color in bright enamel studded with baroque pearls. Keys, compasses, clocks, swing from large link chains. Heraldic orders are suspended from colorful pin-backed ribbons in the true "court tradition."

Real leather—in all of the fashion colors for fall—is fashioned into gold trimmed bangles, earrings, pins and pendants.

The largest office building in the world is the Pentagon edifice in Washington, D.C.

Experts Advise Plenty of Ligt on Cooking Area

EAST LANSING (INS)—Check to see whether you have the adequate lighting in the right places in your kitchen.

According to Michigan State University home economists, a long line of fluorescent light is best over the range to help you see what's cooking.

★ ★ ★

It's not enough, said the home economists, to rely on light built into your range because this is meant mainly to make controls more visible.

When it comes to such jobs as browning meats or checking into pots to see how foods are cooking, you need plenty of light right down to the bottom of the pan.

★ ★ ★

The home economists recommend a shielded fluorescent fixture with a 25-watt tube, hung on the wall above the range so the lower edge of the light unit is 58 inches above the floor.

Conversational Starters No Woman Can Resist

Try Out Any One of These Openers and Watch for Sparkling Reaction

By RUTH MILLETT

There are some words no woman can resist:

"Did anyone ever tell you that you look like so-and-so (so-and-so being a glamorous movie star)?

"This is delicious; will you give me the recipe?"

"You've lost weight, haven't you? I noticed it the minute I saw you."

"My, what a pretty daughter. And she looks so much like you."

"Now tell me all about your grandchildren. Do you happen to have any snapshots of them in your handbag?"

"I love the way you've decorated this room."

"What are you talking about dieting for—a little thing like you?"

"You don't mean to tell me this is your daughter. You look more like sisters."

"It can't be 10 years since we saw each other last. You haven't changed a bit."

★ ★ ★

"An old beau of yours was asking all about you."

HOW DO YOU DO IT?

"I don't see how you accomplish everything that you do."

"I didn't know you had been in the hospital. Tell me about your operation."

"That dress is exactly the color of your eyes."

"You simply have to head that committee. There's no one else who can do it half so well."

"Now I want to hear all the latest gossip. First, tell me . . ."

"You don't look a day over . . ."

The blank may be filled in with any age, just so that it is at least 10 years younger than the woman actually is.

Bracelets Glitter

The "dress-up" bracelet has its own air of elegance. Vari-shaped stones in multi-colors are set dramatically in brushed golden cuffs. Tiny stones tip delicate golden scrolls in flexible link bracelets. Iridescent cabochons in ruby, emerald, sapphire and topaz are imbedded in textured gold to swirl a dazzling ribbon of color up the arm.

Texas produces about 12 per cent of the total crops grown in the U. S.

Honored at Party

Rosemary Bentham, whose marriage to James F. Brown will be an event of Aug. 24, was honored at a linen shower. Hostessing the recent affair were Katherine and Jane Bentham and Mary Agnes Brown at the latter's Berry road home.

An average American consumed less than three bushels of wheat in 1955, somewhat less than the average.

SUMMER SALE
Show Room Samples



UP to 40% OFF!

SOFAS, CHAIRS, LOVE SEATS, SECTIONALS
PROVINCIAL, LAWSON, CONTEMPORARY, EARLY AMERICAN

WC WILLIAM COWIE
Custom Upholstery
252 S. Telegraph FE 4-2857
½ Block South of Voorheis

For You . . . New, Flattering . . .
PERMANENTS
$7.50 to $20
Hair Cutting and Styling
ROWENA'S BEAUTY SHOP
4831 Dixie Hwy. OR 3-3541
1216 Baldwin FE 5-3735



Two On a Match...

1995



Cardigan Blouse and Skirt Co-ordinate

Embroidered leaves all over the slim inner-lined, all wool flannel skirt. The leaf embroidery is repeated as the trim on the wool jersey sweater blouse. Sizes 8 to 18. Colors Grey/black, beige/brown.

Alvin's
TELEGRAPH at HURON
Mon., Tues., Wed., Sat. 10 to 6—Thurs. and Fri. 10 to 9—Sun. 2 to 5

Elliott's
5390 - 5400 Dixie Hwy.
Waterford
OR 3-1225

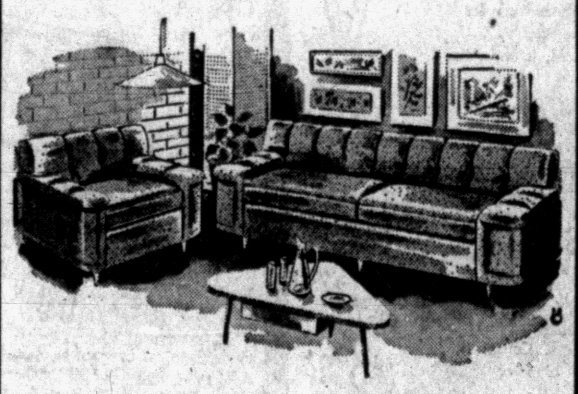

REUPHOLSTERING . . .

See how it will "make" your living room . . . make it more important looking, give it a focal point of color and comfort, as you place these modern, re-upholstered pieces in the most strategic corner where everyone can see them.

Open Evenings by Appointment

Bowling Dresses
and Skirts or Shirts
32 Fabulous Colors!
Many Styles!
Many Fabrics!
SPECIAL TEAM DISCOUNT
FINEST LETTERING
Order Early—Today!
RANDOLPH HARWOOD
CUSTOM TAILORS AND CLOTHIERS
908 W. Huron FE 2-2200

MARY KING SALON



ORA OBRECHT
Specializing in Hair Styling and Permanents
Complete Beauty Service
52 N. Perry FE 2-3053

Remember That Wednesday Night Is FAMILY NIGHT at Howard Johnson's
3650 Dixie Hwy., Drayton Plains

For Complete Garden Protection We Carry
• INSECTICIDES
• FUNGICIDES
• SPRAYERS
TASKER'S
63 W. Huron St.
FE 5-6261

HI-FASHION STYLING



Betty LeCornu Beauty Studio
1062 W. Huron in Huron Center
AIR CONDITIONED
FREE PARKING

Pontiac Turns Out for Anniversary Parade



BEAUTY AFLOAT — Bearing a huge gold medallion of the Pontiac Motor symbol, the head of Chief Pontiac, is the Pontiac Area Chamber of Commerce float. Adding a touch of beauty and charm are four Miss Front Pages from The Pontiac Press — Miss April, Genevieve Dovre; Miss January, Judy Bradley; Miss June, Karen A. Denham; and Miss August, Eugenia L. Thompson.



COLOR GUARD — Officially heading the parade up S. Saginaw St. was the color guard composed of crack members of Pontiac's own 703rd Reserve Tank Battalion.



BIRDS OF A FEATHER — The Ravenettes, a 32-girl drill team proved a big hit as they executed precision marches and formations in the parade. They were costumed in identical black skirts and sweaters with white plumes in their black hats. A car preceding the girls played their marching music through a loudspeaker.



YOUNG PIONEERS — Two sweet misses from Clarkston, Nadine Blackett, 5, and her sister Corinne, 11, rode on a replica of a covered wagon drawn by two ponies. The prairie schooner was covered with transparent plastic instead of canvas to show its construction and interior.



THE CAMPBELLS ARE COMING — Scottish hearts beat faster as that happy and stirring sight, a pipe band, marched into view to the skirl of bagpipes. Non-Scottish hearts thrilled too as Detroit's St. Andrew Society Junior Pipe Band, led by a sergeant-major complete with shako, came by.

Parade photos by Tom Gerls and Ed Vanderworp

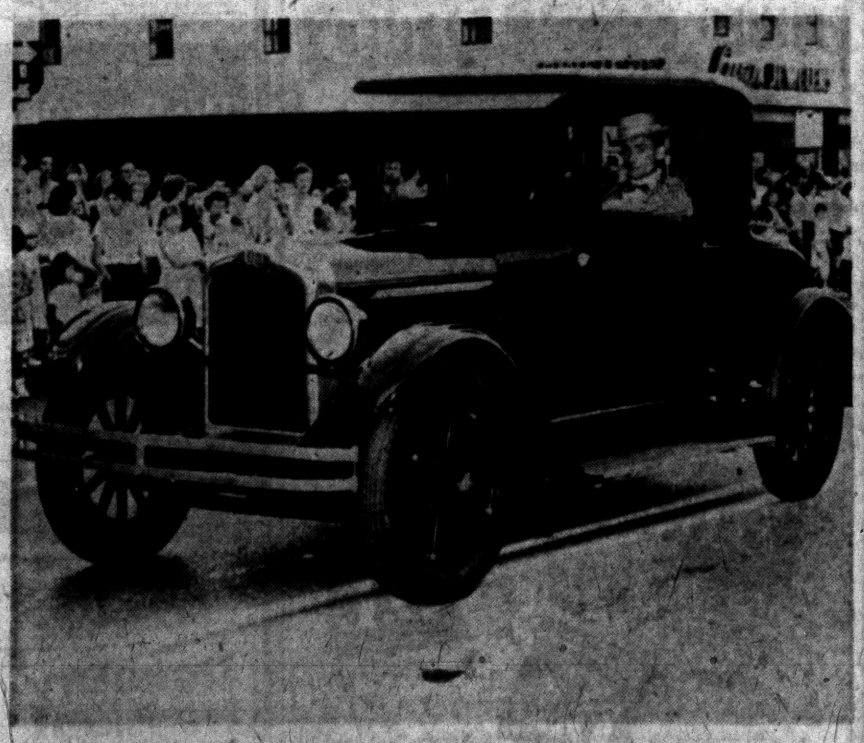

FIRST PONTIAC — With the nostalgic sound of its horn, "a-uga," the first Pontiac model ever built, a 1926 coupe, smoothly glides along. A number of historic cars, including an early Oakland model, paraded to recall the city's association with Pontiac Motor Division.



CURB-SIDE SEATS — A crowd estimated at 10,000 lined Saginaw street to watch the three-quarter hour parade. Youngsters had first choice on the seats provided by the curbs, and many a child had trouble remaining seated as the ponies and colorful floats went by.

Red-Haired Coeds Get Special College Room

HUNTINGDON, Pa. (AP)—A room at Juniata College is being exclusively reserved for red-haired coeds.

When a new dormitory opens here in November the room will be ready—decorated in pale gold. It was given to the college by Capt. Will Judy, a Chicago publisher.

On the wall will be a plaque reading: "In honor of Ruth Judy, titian-tressed wife of Will Judy, Class of '11."

THE BERRYS

By Carl Grubert



Start Terminal Soon

DETROIT (AP) — Construction will begin soon on Greyhound Lines' four-million-dollar downtown terminal and garage at Randolph and Congress it was announced by R. W. Budd, president of Great Lakes Greyhound. The building will occupy an entire block. Parking decks accommodating 600 cars will be on the second story and on the roof.

Remarque to Act in Film

Famed German Novelist Writes First Screen Play

By BOB THOMAS

HOLLYWOOD (AP)—"I no longer have a lifetime to look forward to and take care of. At the most, it is 20 or 25 years. So now I can afford to take chances."

This, Erich Maria Remarque reasons, is why he agreed to write the screen play for his book, "A Time To Love and a Time To Die" and act in it, too. At latest report, the film is being called "There's a Time To Love"—don't ask why.

★ ★ ★

I came across the famed novelist, handsome at 59, as he had finished the last pages of the screen play and was cleaning out his desk.

He proved to be an excellent talker. It is easy to see how his charm has fascinated such famous women as Marlene Dietrich, Greta Garbo and Paulette Goddard.

About his screen writing—"This is another departure for me. The first was last year when I went to Berlin to open my first play, 'The Last Station.'

★ ★ ★

"Before we opened, the cast came and asked me what they should do if the audience started throwing stones. We just didn't know what they would do. Here was a story of the last days of Berlin before the fall of Hitler. There were scenes of the rape of women and we knew there would be women in the audience who had been through such things. How would they react?

"The play had 35 curtain calls. It was a great hit and encouraged me to attempt this screen play.

★ ★ ★

Why hasn't he adapted his novels before? Six of the eight have been bought for the screen.

"Because I reach the point in the writing of a novel when I could become violently ill if I had to look at it again," he sighed. "Although I have lived in this country over 20 years, I still write in German and have someone else translate. I couldn't stand to look at the novel myself."

Another reason for the film project: To escape the humid New York summer. Universal-International came up with the deal at just the right time.

★ ★ ★

It's the first time in 30 years he has worked in an office, he remarked. The last was when he edited a sports car magazine in Germany. He took time out from his work to write a novel, "All Quiet on the Western Front." Writing time: Five weeks.

Remarque writes the hard way — pencil on paper. "I never learned to type," he explained. "When I was an editor in Germany, inflation had wiped out everyone's earnings and labor was cheap. I swore I would never have a job in which I had to do my own typing."

Elizabeth Taylor Home From Hospital

NEW YORK (AP)—Actress Elizabeth Taylor left Columbia-Presbyterian Medical Center last night, 13 days after the birth of her daughter by Caesarean operation.

The child, born prematurely, remained at the hospital. Miss Taylor is the wife of producer Mike Todd.

Kind Humane Officer

ANN ARBOR (AP) — Officials of the Washtenaw County Humane Society were looking for a particular kind of person to be their humane officer. First of all he had to be kind. He is. His name is Thomas F. Kind.

Plan to Stall U.N. Debate on Oman

UNITED NATIONS, N.Y. (AP) — British diplomats expressed confidence today they would be able to turn aside a Soviet-supported Arab move for a U.N. airing of the Oman dispute.

★ ★ ★

The 11-nation Security Council was scheduled to meet on the issue today. But a British spokesman said the Arabs could not get the seven votes needed to place it on the agenda.

British Delegate Sir Pierson Dixon was ready to oppose any U.N. debate on the recent military clashes in which British forces went to the aid of the Sultan of Muscat and Oman in putting down the rebellion.

★ ★ ★

The council meeting was called at the request of the 11 Arab members of the United States. They charged Britain with armed aggression against the sovereignty of Oman.

Look for the "SMALL" Print for the "BIG" Bargains in TOM'S Ad in Tomorrow's Issue of This Paper!

NOW Thru Thurs. HURON THEATER DOORS OPEN 6:45
★ TIMELY AS ★ TODAY'S HEADLINES!
THE SEXPOSE SCANDAL MAGAZINES EXPOSED!
SEE—HOW THE SCANDAL MAGAZINES OPERATE . . . HOW THEY GET the 'DIRT' WHAT HAPPENS WHEN A VICTIM FIGHTS BACK!
WHO WILL BE THE NEXT VICTIM OF THE SLANDER MAGAZINES?
Sensational expose of the biggest racket of our time!
VAN JOHNSON ANN BLYTH STEVE COCHRAN in M-G-M's 'SLANDER'
CO-STARRING Marjorie RAMBEAU · Richard EYER
plus
PLUS
MONKEY ON MY BACK The Story of Barney Ross
Champ of Champs... Marine Hero... Dope Addict!
Released thru UNITED ARTISTS

WATERFORD DRIVE-IN THEATER THE FAMILY DRIVE-IN
Phone ORlando 3-2683
Cor. Williams Lake-Airport Roads—Box Office Opens 7:00 P. M.
TUES.—WED.—THURS.
2 • ACADEMY AWARD WINNERS • 2
You'll Cheer and Applaud This Heart-Thrilling Story of a Boy... His Great Love and Courage!
CINEMASCOPE TECHNICOLOR!!!
The BRAVE ONE
starring MICHEL RAY · FERMIN RIVERA
PLUS
JANE WYMAN LEW AYRES "Johnny Belinda"
with CHARLES BICKFORD AGNES MOOREHEAD STEPHEN McNALLY

EXCLUSIVE! First Showing!
PONTIAC DRIVE-IN Theatre
Dixie Hwy. (US-10) 1 Blk. North of Telegraph Rd. FE 5-4500
NOW SHOWING
WHAT CROWDS WE'VE HAD! —WHAT A SHOW— IT'S SENSATIONAL!
ELVIS IS A DRAMATIC SUPRISE IN TECHNICOLOR
MODERN MUSICAL TREAT... EXCITING STORY!
7 GREAT SONGS!
ELVIS PRESLEY ELIZABETH WUNDERLY SCOTT · CAREY LOVING YOU
ALSO
GUN SLINGER FOR HIRE!
Paramount Presents THE LONELY MAN
Starring JACK PALANCE · ANTHONY PERKINS
NEVILLE BRAND · ROBERT MIDDLETON and introducing ELAINE AIKEN
VISTAVISION

TONIGHT BLUE SKY DRIVE-IN TUESDAY
Box Office Opens 6:30 Show Starts 7:45 P. M.
SHOCK by SHOCK it jabs like a hopped-up needle!
He Never Could Have Come Back Without Her!
EDWARD SMALL presents MONKEY ON MY BACK
starring CAMERON MITCHELL · DIANNE FOSTER
The Story of Barney Ross
—PLUS—
Passions grow wild in an outlaw wilderness!
HERBERT J. YATES presents Dakota Incident
TRUCOLOR
starring Linda DARNELL · Dale ROBERTSON · John LUND · Ward BOND

LAST TIMES TONITE
"Secrets of Treasure Mountain" "China Gate"
EAGLE
Starts WED.
HIGH ADVENTURE!
RANDOLPH SCOTT THE TALL T
A COLUMBIA PICTURE TECHNICOLOR
• PLUS •
WALT DISNEY SONG OF THE SOUTH TECHNICOLOR

JOE'S FAMOUS SPAGHETTI HOUSE
NOW OPEN FOR LUNCH AND PIZZERIA
FE 3-7396
1038 WEST HURON ST.

Cool KEECO
BURT LANCASTER · TONY CURTIS
'Sweet Smell of Success'
Released thru United Artists
REVOLT AT FORT LARAMIE
COLOR by De Luxe

Lake theatre
MA 4-2151
AIR CONDITIONED
OPEN 6:45
Walt Disney presents Johnny Tremain
Color by Technicolor
FIRST TIME IN COLOR M-G-M presents TARZAN AND THE LOST SAFARI

STAR ATTRACTION SUMMERTIME HIT PARADE IN BUTTERFIELD THEATRES
OAKLAND Theatre
NOW! The Big Western of the Year!
Message to Our Patrons!
As a theater manager, I have seen many fine outdoor western pictures. Who can forget the classic, "Stage-Coach" of recent date, "Hondo", "Shane", "High Noon", are memorable. In "Night Passage," filmed in the new process, Technirama, starring Jimmy Stewart and the young personable Audie Murphy, we feel sure that you will agree "Night Passage" will take its place among the top four or five westerns ever produced.
Art Sanford, Mgr.
Features at— 1:40-3:35-5:25 7:35-9:30
JAMES STEWART AUDIE MURPHY
NIGHT PASSAGE
TECHNIRAMA. TECHNICOLOR.
co-starring DAN DURYEA · DIANNE FOSTER
ADDED
20 Minute CinemaScope Featurette and Cartoon!
COMING.: Walt Disney's 'BAMBI'

STRAND AIR CONDITIONED COMFORT
NOW thru Wed.
When He Puts on the PRESSURE...Life EXPLODES!
SAL MINEO "DINO"
AN ALLIED ARTISTS PICTURE
CO-FEATURE "BADGE of MARSHALL BRENNAN"
STARTS THURSDAY
JACK WEBB THE D.I.
DIFFERENT!
JACK WEBB THE D.I.
JACK WEBB THE D.I.
WATCH FOR IT!!! THRILLING!

TONITE!
AT YOUR DRIVE IN theaters
CHILDREN UNDER 12 ADMITTED FREE

PONTIAC
2435 Dixie Hwy. at Telegraph FE 5-4500
— FIRST RUNS —
ELVIS PRESLEY ELIZABETH SCOTT WENDELL COREY LOVING YOU
Paramount Presents THE LONELY MAN
Starring JACK PALANCE · ANTHONY PERKINS
NEVILLE BRAND · ROBERT MIDDLETON and introducing ELAINE AIKEN
VISTAVISION

COMMERCE
South End of Union Lake Road
Open 7:00 EM 3-0661
A NEW TRIUMPH FOR WHAT-A-GUY WAYNE!
M-G-M presents in METROCOLOR JOHN WAYNE DAN DAILEY MAUREEN O'HARA
THE WINGS OF EAGLES
WARD BOND
REVOLT AT FORT LARAMIE
COLOR by De Luxe

WALAKE
Maple Rd. East of Walled Lake
MA 4-3135
MON. — TUES.
THE SKY'S THE LIMIT!
M-G-M presents in METROCOLOR JOHN WAYNE DAN DAILEY MAUREEN O'HARA
The WINGS of EAGLES
WARD BOND
PLUS
HERBERT J. YATES presents HELL'S OUTPOST
starring BOB CAMERON · JOAN LESLIE
A REPUBLIC PICTURE

WATERFORD
Corner WILLIAMS LAKE and AIRPORT ROADS
OR 3-2683
Jane WYMAN Lew AYRES Johnny Belinda
with Charles Bickford
A WARNER BROS. PICTURE
THE KING BROTHERS The Brave One.
CINEMASCOPE TECHNICOLOR
announces MICHEL RAY

BLUE SKY
2150 OPDYKE ROAD
Phone FE 4-4611
MONKEY ON MY BACK The Story of Barney Ross
★ AND ★
Dakota Incident
TRUCOLOR
A REPUBLIC PRODUCTION

RENT A TRUCK

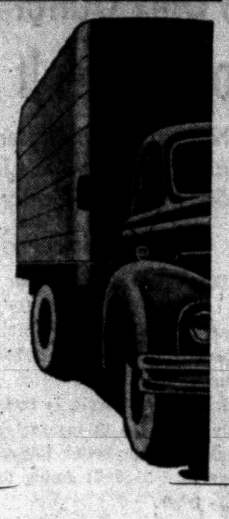

Without a doubt you've often wanted to move something from where it was to where you wanted it to be. NOW YOU CAN HAUL IT YOURSELF.

Yes! . . . you can even MOVE YOUR HOUSEHOLD EFFECTS, for we have all the necessary equipment to make the job easier. You'll SAVE A LOT OF MONEY, too.

Renting is quick 'n' easy. All you need is a proper driver's license and identification.

Our low rates include all gasoline and oil . . . Public Liability, Property Damage, Fire and Theft insurance plus $100 deductible collision protection.

National City Truck Rental Co.

PONTIAC CITY LINE GARAGE

200 N. Paddock St. FE 5-5530



Paul M. Snover

Established in 1898

Farmer-Snover FUNERAL HOME

160 W. Huron FE 2-9171

PARKING ON PREMISES

DR. HENRY A. MILLER

7 North Saginaw Street

Optometrist

Phone FE 4-6842

"Better Things in Sight"

Open Friday Evenings



Closed Wednesday Afternoons

you can have a

DRY BASEMENT!

YOU CAN DO IT YOURSELF . . . EASILY, QUICKLY . . . CHEAPER AND BETTER THAN ANY OTHER METHOD!

WATERPLUG, THOROSEAL STANDARD, THOROSEAL FOUNDATION COATING . . . proved in use for 41 years! Silicone-base compounds form hydraulic seal in cracks, holes, pores of masonry walls. For exterior and interior use. Applied successfully in DETROIT-WINDSOR TUNNEL, U.S. ATOMIC ENERGY PLANT, OAK RIDGE and many others.



YOU CAN STOP LEAKS!

Only $1.50 3 lbs.

WATERPLUG stops running water leaks permanently, in minutes. Apply to joints, cracks, holes, seepage areas in basement walls. Sets up and expands in five minutes. Forms hydraulic seal with protection for lifetime of structure.



SEAL OUT MOISTURE!

Only $5.70 50 lbs. gray $6.80 to $8.10 Colors cover 200-250 sq. ft., 2 coats

THOROSEAL STANDARD, in gray and other beautiful colors. Fills and seals masonry walls above and below ground level. Silicone-base compound penetrates masonry, forming water-tight seal. Gives complete protection against moisture while adding color to basement wall. Comes in economical powder form, easy to apply with coarse brush.



SEAL OFF GROUND WATER!

Only $4.75 50 lbs. covers 200-250 sq. ft. 2 coats

THOROSEAL FOUNDATION COATING keeps water from seeping into foundation walls. Better than tar, is not affected by action of soil or ground water. Building a house? Save future trouble with seepage by insisting on THOROSEAL protection. Comes in economical powder form. Easy to apply—

Complete Protection for Average Size Basement — Two Coats — Less Than $10!

Producers & Suppliers of:
Redi-Mix Concrete
Aggregates and Sand
Concrete Sewer and Culvert Pipe to 8' Lengths
Pre-Cast Manhole Pipe
Manhole Casings
Manholes—Blocks and Covers

Producers and Suppliers of Redi-Mix Concrete for Main Anchorage Piers of Straits of Mackinac Bridge

CATSMAN

READY MIX, INC.

339 Paddock St. Phone FE 2-0283

Redi-Mix Plants and Yards in Flint, Midland, Bay City, Detroit, St. Ignace, Mackinaw City

Special Session of Congress This Fall Would Be 27th in Our Nation's History

WASHINGTON (AP) — President Eisenhower has been talking about calling Congress back into special session this fall if foreign aid funds prove inadequate to cope with the world situation.

Some House Republicans, including minority leader Martin (R-Mass), have also recommended that Congress be recalled in November to work on civil rights legislation if the Senate and House are unable to agree on a bill before adjournment.

Both the foreign and and civil rights bills are still under consideration in Congress and it remains to be seen whether a special session will be necessary.

But if the President decides to call one it will be the 27th special session in the history of Congress. President Truman called the last one in 1948 to deal with foreign aid and inflation problems.

★ ★ ★

Special sessions have varied from 10 days in 1856 to 269 in 1841. There is no limitation of the legislative subjects Congress may consider in a special session.

FIRST IN 1797

The first one was called by President Adams in 1797 to suspend diplomatic relations with France. The others:

1803—By Jefferson, on Spain's cession of Louisiana to France.

1807—By Jefferson, to consider relations with Great Britain.

1811—By Madison, preparatory to declaring war on Great Britain.

1814—By Madison, preparatory to declaring war on Great Britain.

1814—By Madison, on matters concerning the war with Britain.

1837—By Van Buren, to suspend specie payments.

1841—By William Henry Harrison, to consider fiances and revenue.

1856—By Pierce, to pass an Army appropriation bill.

1861—By Lincoln, because of "insurrection in certain southern states."

1877—By Hayes, to pass an Army appropriation bill.

1879—By Hayes, for legislative, executive, judicial and Army appropriations.

1893—By Cleveland, to repeal the Silver Purchase Act.

1897—By McKinley, to pass the Dingley Tariff Act.

1903—By Theodore Roosevelt, to consider a commercial treaty with Cuba.

1909—By Taft, to revise the Dingley Tariff Act.

1911—By Taft, to consider a reciprocal trade agreement with Canada.

1913—By Wilson, to change tariffs.

1917—By Wilson, to declare war on Germany.

1919—By Wilson, to appropriate funds for government operation.

1921—By Harding, to consider war-caused economic problems.

1922—By Harding, to consider a bigger Merchant Marine.

1929—By Hoover, to consider farm relief and tariff changes.

1933—By Franklin D. Roosevelt, to take steps to relieve the depression.

1937—By Roosevelt, to fight the industrial recession.

1939—By Roosevelt, to repeal the Neutrality Act on the outbreak of World War II.

U.N. to Meet Sept. 10 on Hungarian Issue

UNITED NATIONS, N.Y. (AP) — The U.N. today called a special meeting of the General Assembly for Sept. 10 to debate the Hungarian problem.

★ ★ ★

The Assembly president, Prince Wan Waithayakon of Thailand, notified the 81 member nations of the decision this morning after polling members of the Assembly's steering committee.

★ ★ ★

The special meeting just a week ahead of the regular 1957 session, will be concerned primarily with the 150,000-word report of the U.N.'s Committee of Inquiry which blasted Russia for its brutal suppression of last fall's Hungarian uprising.

Thug Not Thorough

DETROIT (INS) — Hugo Stechschulte, 63, of Detroit, told police a strong-arm bandit slugged him Sunday and took his wallet. Stechschulte said the wallet was empty and the bandit missed $693 he was carrying in a side pocket.

Ask Views of Politicians on Veterans Legislation

LANSING (AP)—A committee to investigate and report to veterans the views of political candidates on veterans legislation has been War Veterans Council of Michigan, Inc.

★ ★ ★

The committee was established here Sunday at a meeting of the council which is made up of representatives from most of the major veterans organizations.

(Advertisement)

How to Reduce Painful Swelling of Piles —with home medication

An amazing new compound has been developed to relieve torture of simple piles at home. Called stainless Pazo*, it brought *instant relief* in doctor's tests!

Many who suffered for years now enjoy real comfort. Here's why. Pazo combines 6 medically-proved ingredients, including wonderful Triolyte, not contained in any other leading pile preparation. Its remarkable *anesthetic* action stops pain, itching *instantly* while the medication goes to work reducing the swelling.

Get new stainless Pazo®. Suppositories or ointment at druggists!

PAZO SUPPOSITORIES OR OINTMENT

*Trademark of Grove Laboratories, Inc. Ointment and Modern Suppositories.

Widower Not Sure He'll Attend

Girard Trial Set to Open

SOMA VILLAGE, Japan (INS)—The widower of Mrs. Naka Sakai claims he doesn't know whether he'll attend the manslaughter trial of William S. Girard, the soldier charged with killing Sakai's wife.

But 47-year-old Akiyoshi Sakai told International News Service:

"My children say they're eager to attend every session."

His 18-year-old daughter Kayoko, said "yes" she would attend the trial, slated to open next Monday in Maebashi district court.

Kayoko had a factory job in Tokyo but she was called back to the family farm to do the housework when her mother was fatally shot by Girard last Jan. 30. She is the third of the Sakais' six children.

Kayoko said "I have closely followed the Girard case through the newspapers." She has a special book of clippings on the case.

Pointing to one particular story from the U. S., Kayoko said:

"I wish people wouldn't consider we Japanese as being no better than dogs . . . or that Girard is like a 'Christian being fed to the lions' because a Japanese court is going to try him."

Kayoko's father, a Soma Village assemblyman as well as a farmer, said he had often tried to stop his wife from visiting nearby Somagahara firing range to collect spent U. S. Army shells, but she would not listen.

"I often told her it was unbecoming for the wife of an assemblyman to engage in that kind of work," he said.

"But she always tried to assure me that it was quite sae—that she never was involved in anything dangerous."

Sakai said his wife went shell-picking "very seldom" and that she did it "only to give the children some extra pocket money."

Colgate's new aerosol-type insecticide

"Kan-Kil" Kills flies, mosquitoes, roaches, ants, and other bugs fast, easy, effective



LARGE 6-OZ. 69c

ECONOMY 12-OZ. 98c

ON SALE AT ALL YOUR FRIENDLY

NATIONAL FOOD STORES

Joseph Felice's dream comes true!





Dreams have a habit of coming true at Pontiac State Bank! Joseph Felice's new market at 238 S. Telegraph Road is just one more of these dreams come true. In the food business in Pontiac since 1922, Mr. Felice planned this new establishment for many years. But an expansion of this nature requires capital, so his first step was to contact our mortgage officer, Earl W. Bartlett. You see them above completing arrangements for the loan . . . And here at the left you see the results of that meeting, Joseph Felice's fine new market . . . fully equipped . . . to serve an expanding community. Mr. Felice's two sons, Paul and Jim, are in business with him. Working together they have everything they need for a growing, successful business. Your dreams too, can come true with the help of Pontiac State Bank. Whether you want a new car, a new home, new building or additional equipment for your business, call on Pontiac State Bank for sound advice and assistance.



IN DOWNTOWN PONTIAC'S TALLEST BUILDING

PONTIAC STATE BANK

BRANCHES: AUBURN HEIGHTS, BALDWIN AVE. (AT YALE), DRAYTON PLAINS



From the Press Box

BY BRUNO L. KEARNS
Sports Editor, Pontiac Press

When the Detroit Lions retire number 76 it will be either because the guy that wears that jersey figures his pro days are over or because lady luck has run out on him.

If you've watched the Lions at any time in the last seven years you would hardly need a program to know who wears the jersey when you see him at work on the gridiron.

Since the day he started with the Lions 131 games ago, in league and exhibition games, Lou Creekmur has yet to miss an appearance in the lineup.

He came to the Lions as a rookie tackle in 1950 from William and Mary where he had a string of 41 games in which he had played. This included two bowl games, pro-bowl, Blue-Grey and the All-Star game.



LOU CREEKMUR

Put these together and you'll get 172 straight games of football without a miss for the 250-pound star of the Lions.

"I guess I've been pretty lucky, and I hope 'lady luck' stays with me," he said.

He has been hurt only twice in his pro career, once when big George Connors of the Bears clobbered him in the knee with a block and another time in the 1956 Pro Bowl game when he dislocated a shoulder.

He suffered the knee injury against the Bears on a Sunday late in November of 1954, and four days later he was back in the lineup playing the entire game Thanksgiving Day against the Packers.

★ ★ ★

Creekmur can't remember missing an offensive play while with the Lions and before 1955 everyone just took it for granted Lou was the one-platoon work-horse of the team.

"That's when I really earned my money," he laughed, "when I was going both ways."

PLAYS HIS BEST

Creekmur has his philosophy about football. "When I was in college I figured I owed it to the free education I was getting to play the best football I knew. As a pro I figure likewise. I'm getting paid and I owe it to the club to give my best. I don't think I ever backed into a pay check."

Lou is no stranger to the Pontiac area. A member of Elks Lodge 810 in the city, he has been the Lions' good will ambassador during the winter banquet season for high school and service organizations.

Lou isn't ready to retire yet. Instead he is now looking for his 132nd straight game with the Lions Friday night against the Eagles.

Maybe when he does retire the Lions will use him strictly for the banquet circuit. This should be a cinch for big Lou Creekmur.

Par Tough Hurdle for Open Qualifiers

★ ★ ★ ★ ★ ★ ★ ★ ★ ★

Familiar Names in Philly Roster

Lions Await Eagles Friday

By BRUNO L. KEARNS
Sports Editor, Pontiac Press

Several familiar names heard around the Detroit Lions' training camp a year ago in Ypsilanti will be heard again when the Detroit Lions meet the Philadelphia Eagles Friday night in Toledo's Glass Bowl.

It will be the second pre-season game for both teams, with Detroit waltzing passed the Browns, 20-10, and the Eagles dropping a 17-10 decision to the Packers in openers last week.

The pro gridders from the city of "Brotherly Love" have been singing the praises of 21 rookies on the squad, including a few who stayed in Lions' camp last year just long enough to unpack and repack.

It seems the leader of Philadelphia's make-shift backfield is 212-pounder Pete Retzlaff, who in Lions' training camp a year ago took the honors as "Mr. Adonis" of the squad.

★ ★ ★

Retzlaff, who hails from South Dakota State, came to the Lions as an end after two years in the Army. He was purchased by the Eagles at the start of the 1956 season, and it was not until the past few weeks in the Philly training camp at Hershey that the name popped up again to any degree.

Against the Packers in the opener Retzlaff was the team's leading ball carrier from the left halfback position and he is listed a sure-starter Friday night.

Other names on the Eagle roster who had short visits to Ypsi last year are tackle Bob Nunnery, a 260-pounder from LSU, Richard Lee Booker an end, and Bob Lusk a 225-pound center.

While the Lions are enjoying the services of a pair of quarterbacks, Bobby Layne and Tobin Rote, with 17 years between them, the Eagles have been employing Christian Jurgensen, a signal caller from Duke who has yet to make the seniority list.

Jurgensen went the distance against the Packers and almost pulled the Eagles into a tie in the final seconds with his passing.

He fired a bullet pass to end Bill Stribling with only 50 seconds left, but after going 73 yards Stribling was hit with a flying tackle on the five yard line by halfback Andy Nelson.

Two more plays got to the one yard line as the game ended in favor of Green Bay.

Coach George Wilson, with the taste of his first victory since taking the post after Buddy Parker, will mix several rookies into the lineup for Friday.

John Gordy at offensive guard, Terry Barr in the defensive backfield and Dave Liddick at defensive tackle are certain to see early action, along with Ken Russell who was impressive as a tackle starter against the Browns.

★ ★ ★

Injuries to Bob Long, Yale Lary and Stan Campbell make them doubtful starters, but there is a chance that Gene Gedman may see limited action. He sat out the opener with a back injury.

Game time Friday night is 8:30 p.m.

NFL NOTES:

The football camp of the Los Angeles Rams drew the ire of the Washington Redskins before their game on the coast recently. The Rams called the Skins "Rabble Rousers" because of being the lowest paid team in the league . . . Paul Hornung played left half for the Packers against the Eagles but still got into the passing attack by firing a 41 yarder to Billy Howton . . . Gary Lowe is playing the defensive halfback post for the Redskins in place of Roy Barni who was killed a couple months ago.

SPORTS



HONOR PKC PREXY — An engrossed certificate, honoring Ed A. Kraft, and Mrs. Kraft for their work with dogs and with the Pontiac Kennel club, was awarded the PKC prexy at Sunday's annual outdoor show here. Ginny Wood of TV's Pet Parade made the presentation in behalf of the magazine Dog World.

Pontiac Press Photo

Shaw's Squares Class A Series

Jewelers Beat Griff's, 7-4, to Even Playoffs at One Game Each

Shaw's Jewelers, regular season champion in the City Baseball League, evened the Class A final playoff series at one game apiece last night with a 7-4 victory over Griff's Grill at Wisner Field.

Although outhit, 11 to 8, the Jewelers made their blows count, bunching five of them in the 2nd inning when they tallied five runs to wrap up the decision.

Jerry Taylor pitched the distance for Shaw's and was stingy with base hits when they meant the most. Don Bren hurled the route for Griff's.

The same two teams continue their best-of-five series today on the Wisner diamond at 5:30. The playoff winner represents Pontiac in the state tournament at Battle Creek.

SHAW'S	AB	R	H	GRIFF'S	AB	R	H
Scheibner	3	1	1	Zittel	4	1	2
Stone	4	1	1	Berg	3	1	2
Thomas	4	0	0	Wharry	4	1	2
Krings	4	2	2	Caswell	3	0	2
Podulka	3	1	1	Stanick	3	0	0
Hamilton	0	0	0	Graham	3	0	0
Taylor	2	1	1	Sheffer	1	0	1
Bishop	3	1	1	Ayling	3	0	0
Thomason	2	1	0	Bird	3	0	0
Gary	3	0	1	Bren	3	0	0
	28	7	8		30	4	11

Shaw's	0	5	2	0	0	0	0	7	8
Griff's	1	0	1	0	0	0	2	4	11

E—Thomas, Bird, Zittel, Krings; T—Caswell, Krings; D—Krings, Bishop, Scheibner; RBI—Bishop 2, Scheibner, Gary 2, Caswell, Stanick; WP—Taylor; LP—Bren; Umpires—Roberts, Pearsall, Mauti.

Dodgers Extended to Beat IL Stars

MONTREAL (INS) — The Brooklyn Dodgers had to battle from behind to do it but they finally proved superior to the International League All-Stars last night.

The defending National League champs won the second annual International League All-Star game, 2-1, although it took 11 innings for the Brooks to put the minor leaguers down.

A's Blank Tribe in Loner

KANSAS CITY (INS) — In yesterday's only major league activity, the Kansas City A's blanked Cleveland, 1-0, on Tom Gorman's four-hit pitching.

Gorman, generally a bullpen dweller, outpitched Ray Narleski who allowed five hits. The only run of the game came in the sixth inning when Bob Cerv singled, stole second and scored from there on Tim Thompson's single.

The confident New York Yankees and the worried Milwaukee Braves face their last big pennant obstacle today when they start on their final road trips of the 1957 season.

★ ★ ★

The Yanks, sporting a 7½ game American League lead over the sagging Chicago White Sox, open a 10-game swing through the west in Kansas City tonight.

The situation isn't quite as cosy for Milwaukee pilot Fred Haney.

His Braves open an eight-game eastern invasion at Pittsburgh tonight carrying a seemingly comfortable 6½ game bulge with them.

But Haney remembers all too vividly that this same team blew a 5½ game lead last year as Brooklyn won the pennant on the final day of the season.

The Yankees will use Bob Turley against their Kansas City "cousins." The Yanks have won 16 out of 17 with the A's this season. In other games, Washington plays a twi-night affair at Chicago, while Boston is at Cleveland and Baltimore at Detroit for single games.

The next few weeks also will give a good indication of whether Mickey Mantle and Hank Aaron will repeat as batting champs of their respective leagues. Aaron currently is trailing Stan Musial by six points while Mantle is seven points behind Ted Williams.

H-V Lions Plan Barbecue, Corn Roast and Golf

Fifth annual stag day for Huron-Valley Lions club will take place Wednesday at Duck Lake golf club, with all proceeds from the day's events going to purchase spectacles for underprivileged children and for leader dog work.

More than 800 are expected to take part in the many activities, including a beef barbecue, corn roast and a full day of golf and other entertainment. More than 100 prizes will be awarded.

Any one interested is welcome and tickets may be obtained from members of the Lions club.

Mrs. Wilde Jr. New Champ at Pine Lake

Conclusion of the three-day Pine Lake CC'c women's golf tournament left Mrs. George Wilde Jr., of Birmingham the new champion. Mrs. Wilde edged Mrs. Ralph B. Lee of Pontiac by a single stroke, 272-273 for the 54 holes of medal play.

Mrs. C. P. Mehas of Bloomfield Hills was third in the top flight.

First flight winner was Mrs. Charles Vanderkerck of Birmingham, and Mrs. Glen S. MacKellar won the third flight title.

Low net for the three days went to Mrs. John Morrow, Royal Oak.

Frick Suggests Realignment in Organized Ball

MONTREAL (AP)—Organized baseball needs to be realigned from the major league level down, Commissioner Ford C. Frick said today.

"Baseball has stood still for 50 years," he said. "There are Class B cities in organized ball today which are capable of supporting Double A or Triple A teams."

He said there is a need for more major league cities and eventually a third major league.

Challenger Still at Work

Champ Tapers Off for Title Battle

SEATTLE (AP)—This is tapering-off day in the champion's camp as Floyd Patterson winds up training for a Thursday bout that manager Cus D'Amato calls the "most heavily publicized fight in 30 years."

"Not even the Dempsey-Tunney fights captured the interest of press and public as this one has," D'Amato said yesterday while Patterson was winding up his strenuous training program in Kent, Wash.

★ ★ ★

Some 20 miles away, at Issaquah, challenger Pete Rademacher planned one more session of heavy work today before breaking camp. The Olympic champion from Grandview, Wash., and Columbus, Ga., retains his air of quiet confidence as fight time nears.

Although the majority of his bouts as an amateur—he had 79 and won all but seven — were booked for three two-minute rounds, 210-pound Pete says he has no qualms over the prospect of going 15 three-minute rounds against the champion.

★ ★ ★

"I'm actually calmer now than I was before the Olympics," said the challenger last night. "Then I didn't know what fighting styles I would be up against.

"But now we've watched Patterson five times on television. I know his style. I feel I'm ready to meet any type of attack the champion may select and I plan to let him set the pattern.

★ ★ ★

Patterson, refusing to consider Rademacher anything but a dangerous opponent, has stuck faithfully to a stiff training program. The champion will go into the bout weighing about 184 and, D'Amato says, "in peak condition, physically and mentally."

Promoter Jack Hurly, biting back acidly at the detractors as "tools of the International Boxing Club", is stacking up a pile of shekels from advance ticket sales. These had reached some $200,000 yesterday and most local observers were expecting a $400,000 sell-out.

★ ★ ★

That would be the total income from this fight, which will not be televised nor broadcast. Hurley will take 40 per cent and Rademacher's Georgia backers 60 per cent, which leaves them at least $10,000 short of meeting their guarantee to Patterson. Should Rademacher win, they feel they will be in position to recoup.

Saginaw Golfer Wins District Junior Title

YPSILANTI (AP)—Chuck Mitchell, 16, of Saginaw, won the 1957 Detroit Junior District Golf Championship at Washtenaw Country Club here yesterday by defeating Chuck Newton, 16, of Ann Arbor, 4 and 3.

★ ★ ★

Judy Andreen of Grosse Ile won the girls division with a match play score of 95-86—181.

Mitchell defeated Ed Stevens of Birmingham in a 21-hole semi-final match. Newton turned back Jim Hogan of Detroit 3 and 2 to gain the finals.

Police 9, Tigers Bow Out

Pontiac's two remaining entries in the state junior baseball tournament, the Pontiac Police in Class D and the Tigers in the Midget division, made their bids for state crowns Monday at Jackson and failed — but only after a game try.

★ ★ ★

The Policemen advanced to the finals before dropping a 3-1 decision to Plymouth. The Tigers bowed to Saginaw in the semi-finals, 4-3, after an 11-inning struggle.

Pontiac's Police team reached the finals with a 5-1 victory over Roseville behind the three-hit pitching of Bob Garrett. Garrett received six-hit support.

Tom Estes was the victimized hurler in the championship final. The Policemen scored once in the top of the 4th to even the count at 1-1, only to see Plymouth tally twice in the same inning to sew up the Class D title.

A single, stolen base and error provided Saginaw with its winning margin over the Tigers in their extra-inning battle. The Tigers had the tying run on 2nd in their half of the 11th but couldn't bring him home and dropped from the race for Midget honors.

Younger Set Rates High in Women's Tournament

SACRAMENTO, Calif. (AP) — The younger set, their golf as hot as the weather, made it clear today the veterans won't be walking off with the National Women's Amateur title without a stiff fight.

★ ★ ★

Grace Lenczyk, 1948 national champ from Newington, Conn., found that out yesterday when she lost a one-sided first round 6 and 4 decision to Judy Eller, 16, the nation's junior champion from Old Hickory, Tenn.

★ ★ ★

Judy draws Mary Patton Janssen, last year's runner-up in the British Amateur, in a second round match.

Anne Quast, 19, from Marysville, Wash., draws Mrs. Donald Weiss of Flint, Mich. after staying three under par in defeating Gail De Pietro of Pleasanton, Calif., 7 and 6. Another sub-par shooter, Jo Anne Gunderson, 18, of Seattle, plays Florench Minch, whose dad, Frank, is club pro at the 38-37—74 Del Paso Country Club, where she is competing.

★ ★ ★

The two Washington girls were the lone under-par shooters on the 6,368-yard rolling layout lined with oak trees.

Defending champion Marlene Stewart Streit of Fonthill, Ontario, Canada, was two over in clobbering Elizabeth Brand of the home club 7 and 5.

Port Huron Pro Is Only Golfer to Conquer It

Netter Has 1-Under-70 at Edgewood CC Links; 53 of 193 Qualify

By BILL CORNWELL

Conquering par turned out to be a mighty difficult task for Monday's giant field in the Michigan Open golf qualifiers at Edgewood Country Club.

It was so difficult, in fact, that only one of the 193-man delegation could equal or better Edgewood's regulation 35-36—71 during the 18-hole trials.

Yesterday's hero was Bill Netter, assistant pro at Port Huron's Black River Country Club.

Touring Edgewood's plush layout for the 1st time, Netter fired a one-under-par 70 on rounds of 32-38 to take medalist honors. It marked Netter's 1st attempt to qualify for the state Open tournament.

Just 53 golfers were able to make the grade for the Michigan Open tourney, which runs Friday through Sunday over the Edgewood course. They will be joined at that time by 109 other players who were exempt from qualifying.

Netter's best competition came from John Lock, a Dearborn amateur, and Ed Niziolek, an unattached Detroit pro. Lock and Niziolek each shot a 72 to tie for 2nd place.

Eight shotmakers were deadlocker at 73, including Pine Lake's assistant pro, Paul Van Loozen. Tex Ellison of Birmingham was among eight others shooting 74.

Three other Pontiac area golfers also managed to qualify.

Wally Smith ambled home with a 75 while Pete Jackson, Birmingham High player, and Dick DeWitt each carded a 76. Gerald Prieskorn of Pine Lake posted a 77.

A few other city hopefuls were doomed to disappointment. Failing to meet the requirements were Chet Reynolds 79, Jack Reynolds 80, Chuck Barker and Butler Cooper 81, Tom Thum 84, and Glenn Harding 87. Bob Gaines had a front-nine 41, then withdrew, and Lake Orion's Carl Rubelman Jr. was out with 84.

Wednesday's pre-tournament activity will feature an 18-hole 60-team pro-am event. Each pro entered will have three amateur partners. A new car to the winning pro is part of the prize list.

Demonstrations by trick-shot artist Paul Hahn and a driving contest are among the activities planned for Thursday.

MacKay and Giammalva Win Doubles Opener

BROOKLINE, Mass. (AP) — Barry MacKay of Dayton, Ohio, former University of Michigan net ace, teamed with Sam Giammalva of Houston, Tex., to win an opening round victory in the 77th National Doubles Tennis Championships at Longwood.

They defeated John Cranston, San Marino, Calif., and Norman Perry, Los Angeles, 4-6, 6-4, 6-4, 7-5.

Edward Atkinson and Robert Delgado, both of Los Angeles, defeated Richard Leslie, Battle Creek, Mich., and Richard Heath, Providence, R.I., 6-4, 6-4, 7-9, 4-6, 6-3.



AP Wirephoto

LOST BALL — The ball (arrow, left top) flies over head of Umpire Larry Napp as Cleveland's Joey Altobelli steals second base safely in the Cleveland-Kansas City game at Kansas City, yesterday. Shown putting his glove on Altobelli is Kansas City shortstop Billy Hunter.

STANDINGS

AMERICAN LEAGUE

	Won	Lost	Pct.	Behind
New York	77	40	.658	—
Chicago	69	47	.595	7½
Boston	61	55	.526	15½
Detroit	58	59	.496	19
Baltimore	56	59	.487	20
Cleveland	56	62	.475	21½
Washington	45	72	.385	32
Kansas City	45	73	.381	32½

MONDAY'S RESULTS
Kansas City 1, Cleveland 0
Only game scheduled

TODAY'S GAMES
Washington at Chicago, 2, 6 p.m.—Stobbs (6-15) and Pascual (9-11) or Abernathy (2-10) vs. Wilson (13-9) and Harshman (7-7) or Keegan (7-6).
Boston at Cleveland, 7 p.m. — Brewer (14-9) vs. Mossi (9-7).
Baltimore at Detroit, 8:15 p.m.—Brown (5-6) or Moore (8-9) vs. Foytack (13-10).
New York at Kansas City, 9 p.m.—Turley (10-3) vs. Terry (4-7).

WEDNESDAY'S GAMES
Washington at Chicago, 1:30 p.m.
Baltimore at Detroit, 7 p.m.
Boston at Cleveland, 7 p.m.
New York at Kansas City, 9 p.m.

NATIONAL LEAGUE

	Won	Lost	Pct.	Behind
Milwaukee	72	45	.615	—
St. Louis	65	51	.560	6½
Brooklyn	65	53	.551	7½
Cincinnati	61	55	.526	10½
Philadelphia	60	57	.513	12
New York	56	64	.467	17½
Chicago	45	69	.395	25½
Pittsburgh	43	73	.371	28½

MONDAY'S RESULTS
No games scheduled

TODAY'S GAMES
St. Louis at New York, 2, 4:30 p.m.—Jones (9-7) and L. McDaniel (10-7) vs. Antonelli (11-12) and Barclay (7-7) or Constable (0-0).
Cincinnati at Brooklyn, 2, 5 p.m.—Lawrence (11-10) and Klippstein (6-10) vs. Podres (10-5) and McDevitt (6-1).
Chicago at Philadelphia, 2, 5 p.m.—Drabowsky (9-10) and Brosnan (3-4) vs. Simmons (11-8) and Roberts (8-16).
Milwaukee at Pittsburgh, 7 p.m.—Conley (8-6) or Pizarro (4-6) vs. Law (9-7).

WEDNESDAY'S GAMES
Cincinnati at Brooklyn, 12:30 p.m.
St. Louis at New York, 12:30 p.m.
Only games scheduled

Here's What They Scored

OPEN QUALIFYING SCORES

Bill Netter	32-38—70
*John Lock	38-34—72
Ed Niziolek	36-36—72
Chet Jawor	36-37—73
Al Lopez	36-37—73
Tony Ondrus	37-36—73
*Jim Brafford	38-35—73
Dick Hayman	36-37—73
*Fred Micklow	35-38—73
Paul Van Loozen	35-38—73
*Sherwin Ross	35-38—73
*Jim Anderson	36-38—74
Sam Davis Jr.	38-36—74
*Bud Bayer	37-37—74
*Pat Macari	38-36—74
John Medvid	39-35—74
*Bob Reynolds	36-38—74
Ted Kuzma	36-38—74
*Tex Ellison	36-38—74
*Bill Tiefke	38-37—75
*Mike Galla	36-39—75
*Wally Smith	39-36—75
*Franklin Pinkham	38-37—75
Frank Hebert	40-35—75
*Dick Allison	36-39—75
*Rudy Vidercar	39-36—75
Steve Schmidt	38-37—75
*Pete Jackson	38-38—76
*Harold Campbell	39-37—76
*Charles Mohl II	40-36—76
Bob Healy	40-36—76
*Ray Hartner	36-40—76
*Dick DeWitt	38-38—76
*Don Cochran	39-37—76
Dick Griffith	38-38—76
*Stan Lendzon	39-37—76
*Gary Howlett	39-37—76
Barry Laur	37-39—76
*Art Kirchen	41-35—76
*Clark Andrew Jr.	39-37—76
*Tom Carmichael	37-40—77
Gerald Prieskorn	41-36—77
George Spencer	40-37—77
Bob Heriford	36-41—77
*Jerry Hutchinson	39-38—77
*Bob Papineau	41-36—77
*William G. Adams	39-38—77
*Don Mead	39-38—77
*Paul Sukenik	41-36—77
*Ty Caplin	36-41—77
Art Berry	39-38—77
Al Stickel	37-40—77
*Pete Passink	39-38—77

* Denotes Amateur.

City Horseshoe Tournament Set

3-Day Meet Begins August 26; Thursday Last Day to Enter

Thursday at 5 p.m. is the deadline for entries in the annual Pontiac Horseshoe Tournament to be held Aug. 26, 27 and 28 at Oakland Park.

The sponsoring Pontiac Parks and Recreation Department has set up competition in both singles and doubles for the event. All registrations and trophy fees of $1 per person must be turned in to the Parks and Recreation office by deadline time.

Play begins each day at 7 p.m. with all residents of Oakland County eligible to participate. All contests will be on regulation 40-foot, blue clay courts and will be the best two out of three games except for the semifinal and final rounds which will be the best out of five. Games will be to 25 points.

Pairings and starting times for all contestants will be printed in Saturday's Pontiac Press.

Bell, Perez Battle to 10-Round Draw

NEW YORK (AP)—A bustling 10-round draw today earned Lulu Perez and Bobby Bell a return bout at St. Nicholas Arena, Sept. 9.

Matchmaker Teddy Brenner signed the two little men to a 132-pound contract as a reward for their good show in the telecast fight at St. Nicks last night.

Bell, who was outweighed 135½ to 128½, finished strong in the last two rounds to gain the even split.

Ace at Clarkston GC

Howard Altman, 24 S. Holcomb St., Clarkston, scored a hole-in-one Sunday afternoon at Clarkston Golf Club. Altman aced the 140-yard 9th hole. Witnesses were his partner, John Wright from Ortonville, and Bill Jones and Carl Bates, both of Clarkston.



AP Wirephoto

END OF AN ERA — Horace Stoneham, president of the New York Giants, announces to newsmen in Giant Midtown New York offices yesterday the decision of the team's board of directors to relocate their baseball franchise in San Francisco. The Giants have been a part of the New York scene for 74 years.

Giants to Move in October

★ ★ ★ ★ ★ ★ ★ ★ ★

Stoneham Says Club Couldn't Shun Frisco Bid

Ex-Dodger Durocher Says Brooks Will Be Next to Head West

NEW YORK (AP)—The Giants, after three quarters of a century in New York, have decided to relocate their baseball franchise in San Francisco.

★ ★ ★

The official move will come sometime between Oct. 1 and Oct. 31, the specified time for any such action.

★ ★ ★

The Giants are not expected to make the 3,000-mile trek across the country alone. In all likelihood their long-time rivals, the Brooklyn Dodgers, will move to Los Angeles.

President Walter O'Malley of the Dodgers was not available for comment but an announcement regarding the Dodgers' intentions is expected sometime next week when the board of directors meets to consider a move to California.

★ ★ ★

Horace Stoneham, Giant president, declined to discuss the possibility of the Dodgers' moving, but another Giant official, who declined use of his name, said emphatically: "You can bet all the money you've got the Dodgers will be in Los Angeles next year."

A Los Angeles resident who expressed certainty of the coming of the Dodgers was Leo Durocher, onetime manager of both the Dodgers and Giants.

"I thought the Dodgers were almost a cinch to come first but it looks like the Giants have simply beaten them to the punch," Durocher said.

★ ★ ★

Stoneham's reason for recommending the transfer was poor attendance.

"We had to go now," he said, "because if we had waited until our lease at the Polo Grounds expired in 1962, there probably wouldn't be a good place left to move. Another thing, if we hadn't acted as fast as we did, some other club would have beaten us to San Francisco. They made us such an attractive offer, we just couldn't turn it down."

★ ★ ★

The "attractive offer" included a 45,000-seat stadium to be built by San Francisco, at a rental of 5 per cent of the attendance, plus ownership of the concessions.

Groth Revitalizes Tigers

Peps 'Em for Orioles

DETROIT (AP) — The purchase of Johnny Groth from the Kansas City Athletics three weeks ago wasn't expected to stir unduly either the Detroit Tiger ball club or its outfield.

But all that's changed now with the recent sensational performance of the erstwhile Tiger castoff.

Groth's production at the plate —especially over last weekend— had been a major factor in revitalizing the Tigers for the opening of an important three-game series with the Baltimore Orioles tonight.

It was largely on the output of Groth and Jim Finigan that Detroit won three out of four weekend games from Chicago, pulled one game ahead of fifth-place Baltimore and moved within 3½ games of third-place Boston. Finigan hit safely 10 out of 17 times at bat.

"The way Groth and Finigan have picked us up, it's entirely possible that we can have another finish like last year's," said manager Jack Tighe. "Maybe they can shame some of the others into hitting like we know they can." He mentioned no names.

Groth hit safely seven times out of his 13 trips to the plate against the White Sox before he was knocked out of Sunday's nightcap by a pitched ball.

His performance included five doubles and a perfect five-for-five Saturday capped by a dramatic two-out 10-th-inning single that drove in Detroit's winning run.

In his three weeks as a Tiger, Johnny has a .382 average. He was batting .254 when he joined the club Aug. 1. But as Tighe remarked at the time: "Even that looks good on our club."

It was planned to use the one-time Tiger sensation only as a late-inning replacement for Al Kaline — if needed. Kaline had just returned to action after injuring a heel.

But another unexpected injury to Centerfielder Bill Tuttle forced Tighe to turn to Groth. His "hot bat," as Tight phrased it, kept him in the lineup.

Groth's return to the Tigers came after five years of bouncing around the league with St. Louis, Chicago, Washington and Kansas City.

Tighe had difficulty in naming a starting pitcher against the Orioles tonight.

He had planned to use Jim Bunning but the ace righthander had a bruised hand as a result of a line drvie in the Chicago series. It is uncertain when he will be ready.

So Billy Hoeft who has won five and lost seven was standing by to start a day earlier than planned with Paul Foytack down for Thursday's game if his stiff neck is better by then.

Ray Moore or Hector (Skinny) Brown was to start for Baltimore.

First Baptist Church League Champ Again

Floyd Hicks pitched three-hit ball and struck out 10 as First Baptist wrapped up its 3rd straight league and playoff championship by beating Christian Missionary Alliance 10-1 in the Church League softball final last night.

Loser Dale Badder had stopped the champs twice during the season in low-hit performances but was hit hard last night. Dave Stubbs started the scoring parade with a three-run homer in the 3rd. A bases-loaded single by Perry Vaughn accounted for two more two innings later. Hicks just coasted along the rest of the way.

First for Novotney

Playing in the Elks' Golf League, Monday night, Ernie Novotney carded his first ace in 10 years at the game. Ernie holed his tee shot on the Pontiac Country club's No. 8 green with a 7-iron shot. His hole-in-one gave him a 41 for the round he played with Stan Furton, Frank Polasek and Wally Bowers.

Ace was the 4th on this hole during the current season.

Catfish Will Play Also

BEDFORD, Ky. (AP) — A. G. Spillman caught three cat fish with one hook.

Fish No. 1 was snagged by Spillman's hook, then got tangled up in a piece of line being dragged about by Fish No. 2.

Both fish then got tangled in a line similarly dragged by Fish No. 3.

Spillman pulled out his catch — each catfish weighed about 6 pounds.

Metamora Club Holds Informal Horse Show

An informal "young entry" horse show has been arranged for Saturday Aug. 31, the Labor Day weekend, at the Metamora Hunt club. It will include classes for mares, foals, yearlings and two and three year olds. Several fun classes also will be offered.

A formal hunt ball will be held at night with Metamora Hunt and North Country Beagles combining for the event. Fox hunters will wear the formal pins and the beaglers will wear the green. A dinner preceded the ball.

Detroiter Net Winner

SALT LAKE CITY (AP) — Bob Sassone of Detroit defeated Bob Donnan of Boise, Idaho, 8-6, 6-1, 6-3 Monday in the first round of the men's singles division of the National Public Parks tennis championships.

The 1957 Keeneland, Ky., summer sales resulted in 235 yearlings being purchased for $2,770,500, an average of $11,789 per head.

Jewelers, Drayton 9 Keep Area Softball Hopes Alive

There were only two Pontiac area teams destined for further action in the Michigan Recreation Association softball tournaments after last night's turn of events at Drayton Plains.

★ ★ ★

Roseville came from behind to nose out Lakeland Pharmacy, 2-1, in the Class C district final as Dominic Citrone continued his "iron-man" stints on the mound.

Lakeland's demise left Shaw's Jewelers and Drayton Drug as this area's only contenders for state MRA honors.

The Jewelers enter the Class AA state major tourney Friday through Saturday at Midland while the Druggists pursue additional laurels in Class D starting Thursday at Owosso. Drayton defeated Howell in a best-of-three series last weekend at Howell for the 'D' district title.

Citrone plus some timely hitting were poison for Lakeland yesterday on the Drayton diamond.

Hurling his 3rd straight game, Citrone limited the Pharmacy club to five hits. One of them was a 1st-inning triple by Art Ruelle, who scored Lakeland's lone run when the relay throw got away from the shortstop.

Dick Gellash tied the score for Roseville in the 5th with one swift stroke by homering over the fence. Bard Stout's single in the 7th, a sacrifice and a run-scoring single by Earl Wilke won the 'C' district title for Roseville.

Norm Jennings started on the hill for Lakeland, but gave way to Don Herr in the 5th. Herr was tagged with the loss.

Four Boys Tied for Jaycee Lead

Michigan Golfers Fare Poorly; Bill Stacey Is State's Best With 76

COLUMBUS, Ohio (AP) — Four sharp-shooting golfers went into the second 18 of a 36-hole qualifier today determined to take medalist honors in the 12th annual International Jaycee Junior golf tournament.

Jack Vardaman, Anniston, Ala.; David Leon, Tucson, Ariz.; Jimmy Gabrielson, Athens, Ga., and W. Ross Teter, Dallas, Tex., led a field of 196 teen-age golfers with one over par 73s. The leading scores were carded over Ohio State University's tricky 6,810-yard, par 36-36 layout.

For the most part, Michigan's four-man contingent fared poorly. Bill Stacey of Grand Rapids was the nearest to the leaders with 36-40—76. Joe Brisson of Grosse Pte. came next with 42-38—80, Tom Grace of Lathrop Twp. shot 41-40—81, and Pete Green of Birmingham had 39-45—84.

The field will be cut to the low 100 scores and ties and all international entries after today's competition. Tournament officials predicted a two-day total of 165 or better would be needed to qualify for 72-hole medal play which opens Wednesday and runs through Saturday.

prevent "bad breaks" with good BRAKES!

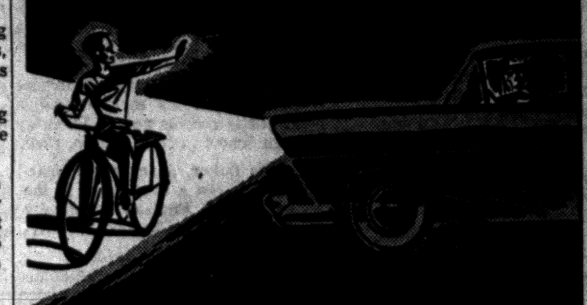

Get a Firestone BRAKE SPECIAL ... and You'll be Safe!

RELINE
FORD ... PLYMOUTH and CHEVROLET
With Blended Brake Lining
$16.95
PONTIAC or BUICK $19.95
$5.50 Down 75¢ Week

Original Equipment Quality MUFFLERS
INSTALLED FREE!
Also Tail Pipes and Exhaust Pipes
Fords and Studebakers (6-Cyl.) thru '54
$8.25
MARKET TIRE CO.
Open 9 to 9
77 W. Huron St. FE 8-0424

ARC WELDERS
GROUP HOSPITALIZATION, PAID HOLIDAYS, VACATION PAY
Apply:
PARAGON CONSTRUCTION CO.
44000 Grand River, Novi, Mich.
Phones: Northville 2910 — WO 3-3515

Firestone STORES
146 West Huron St. FE 2-9251

Bowling Shirts
"300" GETS YOU ONE THOUSAND BUCKS!
FINEST LETTERING!
Beat the Rush! Order Now!
RANDOLPH HARWOOD
CUSTOM TAILORS & CLOTHIERS
908 W. Huron at Telegraph
Pontiac FE 2-2300



Free Installation
$8.15
glass packed
MOTOR MART
AUTO PARTS
121-123 E. Montcalm
FE 4-8230

Get more GO at HAROLD TURNER'S ... in Birmingham
SERVICE
GENUINE Ford PARTS
•AUGUST SPECIAL•
The ANSWER to Your Tire Wear and Steering Problems . . .
1. ALIGN FRONT END Set caster, camber and toe-in
2. ADJUST STEERING GEAR PLAY
3. CRISS-CROSS TIRES
4. BALANCE FRONT WHEELS
5. REPACK FRONT WHEEL BEARINGS
6. ADJUST SERVICE BRAKES
7. INSPECT BRAKE LINING
8. CHECK WHEEL CYLINDERS FOR LEAKS
9. INSPECT MASTER CYLINDER FOR LEAKAGE
10. INSPECT FRONT END LINKAGE FOR WEAR
A $21.95 Value All for Only . . . $12.95 Plus Wheel Weights
HAROLD TURNER
Your Friendly Birmingham Ford Dealer
464 S. Woodward Ave. Birmingham
MI 4-7500

Biggest Sellers...because they're Biggest Savers!



THEY STAY ON THE JOB, SAVE ON THE JOB—Left, light-duty model 3103 with special utility body. Above, middleweight model 6409 with stake body.

No wasted power effort, no excess pounds in the wrong places—that's the key to Task-Force efficiency. Chevy trucks with the right power—more usable load space—stay and save on any job!

From Chevrolet . . . a just-right blending of space, weight and engine performance designed to get your jobs done quickly and efficiently.

There's no excess metal going along for the ride in Chevrolet trucks . . . and you can count on having the right power for your job, too! Chevrolet offers the widest range yet of closely graduated power choices from the economical 140-hp Thriftmaster 6 to the high-torque 210-hp Super Loadmaster V8. Light-duty models feature America's most popular 6-cylinder engines—economical, trouble-free champs that are famous for the way they keep reeling off the miles.

Shortest stroke V8's in any truck! If your job calls for more power—Chevrolet's ultra-modern short-stroke V8 offers extra power per pound, longer wear . . . and a compact design that minimizes engine weight to give you additional money-saving payload capacity. Rugged Chevrolet V8's help you stay and save on the job.

High-capacity pickups with style and stamina! Chevrolet's perky pickups give you bodies up to 108" long with grain-tight tailgates that can be used for extended loading. And you get traditional Chevrolet economy—the same as you do in every other Task-Force truck. Let your Chevrolet dealer show you the right truck for your job!

Here's proof that Chevrolet trucks stay on the job
OFFICIAL REGISTRATION FIGURES COMPILED BY R. L. POLK & CO. SHOW 564,375 CHEVROLET TRUCKS 10 YEARS OLD OR OLDER STILL ON THE JOB . . . 100,000 MORE THAN THE SECOND PLACE TRUCK!

The Big Wheel in trucks! CHEVROLET
Chevrolet Task-Force 57 Trucks
Only franchised Chevrolet dealers CHEVROLET display this famous trademark
See Your Local Authorized Chevrolet Dealer

Confidential's Defense Attorney

Lawyer Keeps Cool Head

By INTERNATIONAL NEWS

As defense attorney for Confidential Magazine, Arthur J. Crowley brings to one of Hollywood's most sensational trials the calm perspective of a New England upbringing.

Despite posing questions whose answers rock filmland to the depths, his manner remains unperturbed.

He leaves histrionics to the movies and concentrates instead on the solid aspects of the law. He rarely raises his well-modulated voice and the blush of frustration seldom corsses his face.

Of modest appearance, Crowley is the original young man in a hurry. He is of average height and his waistline is trim.

His receding, graying-brown hair indicates he is older than his 32 years. So do his smartly-tailored "lawyer's" gray and blue. He usually wears a striped tie of the same color as his socks. He does not wear glasses.

DOES COURTROOM HOMEWORK

Unlike many attorneys, Crowley does not enter his courtroom burdened with an armload of law books. He refers to copious investigatory notes, but much of the information he carries mentally, a fact which indicates much after-courtroom "homework."

Crowley was born in Los Angeles but received his early education at public schools and at Buckeley High School in New London, Conn.

His father, a registered pharmacist, ran a drug store in the small New England community for many years before his retirement.

Young Crowley was graduated from secondary school at 15 and attended the University of Southern California for two years before enlisting in the Navy, during World War II.

After more college, he became a Navy pilot and then transferred to the Air Force, from which he was discharged in 1945 as a first lieutenant.

BACHELOR

He received his law degree at USC under the GI Bill of Rights and hung out his shingle at 22.

Crowley, a bachelor, lives in the fashionable Toluca Lake section of Los Angeles.

He refuses to discuss his personal life, but he is a well-known figure in Los Angeles and Hollywood cafe circles, and often turns up with an attractive starlet or model on his arm.

The first tax-supported free circulating public library in the U.S. was established in 1833 — only 124 years ago — in Peterborough, N.H.

DONALD DUCK — By Walt Disney



ALLEY OOP — By T. V. Hamlin



NANCY — By Ernie Bushmiller



CAPTAIN EASY — By Leslie Turner



BOOTS AND HER BUDDIES — By Edgar Martin



MORTY MEEKLE — By Dick Cavalli



GRANDMA — By Charles Kuhn



THE JACKSON TWINS — By Dick Brooks



BOARDING HOUSE



OUT OUR WAY



DIXIE DUGAN — By McEvoy and Strieber



THE GIRLS — by Franklin Folger



"If you ask me, I think they just don't know what to do with us any more."

HALF ACRE CASTLE — John Morris



Grain Futures Rise Slightly

CHICAGO (AP) — The grain futures market took a slight upward tack with trade light on the Chicago board of trade today.

Cross-influences were varied, with some traders feeling that the stock market break has exerted selling pressure on margin futures investors.

Near the end of the first hour, new style wheat was ⅛ to ⅝ higher, Sept $2.17⅝; corn was unchanged to ⅜ higher, Sept $1.26⅝; oats were ⅛ lower to ⅛ higher, Sept 65; rye was ¼ higher to 1 cent lower, Sept $1.34¼; soybeans were ⅛ lower to ⅝ higher, Sept $2.41¾; and lard was unchanged to two cents a hundred pounds higher, Sept $12.92.

Grain Prices

CHICAGO GRAIN

CHICAGO, Aug. 20 (AP) — Opening Grain:

Wheat (old)		Oats	
Sep.	2.16½	Sep.	64¾
Dec.	—	Dec.	67⅞
Wheat (new)		Mar.	70½
Sep.	2.17⅝	May	70⅝
Dec.	2.23	Rye	
Mar.	2.26¼	Sep.	1.34½
May	2.22¼	Dec.	1.38
Jly.	2.05⅝	Mar.	1.40¼
Corn		May	1.40¼
Sep.	1.26¼	Lard	
Dec	1 26	Sep	12.90
Mar.	1.30⅝	Oct.	13.05
May	1.33⅝	Nov.	12.75
		Dec.	13.15

$29,000 Needed by County GOP

Two Money-Raising Drives Planned to Get Operational Funds

The Oakland County Republican party needs about $29,000 a year for a year-round organization with headquarters and staff, Richard C. Van Dusen, of Birmingham said today.

Van Dusen, a former state representative and unsuccessful candidate for attorney general last year, is the party's newly-appointed finance director.

He is planning two money-raising drives, one of them for small, but regular contributions from a large number of party supporters to maintain a county organization.

Van Dusen expects about $2,500 a month will be needed, and hopes to raise this through regular monthly contributions of from $1 to $5 per person.

"This kind of drive will broaden the party base and provide us with funds for a permanent headquarters with a full-time staff," he said.

Van Dusen wants to get this membership drive rolling within a few months.

The second drive, to raise campaign funds for the next year's elections, will start after the first of the year, said Van Dusen.

He expects to appoint chairmen to head each drive.

2 Teenage Girls Injured When Auto Hits Tree

Injured when their car glanced off another auto and hit a tree Monday afternoon, were two teenage girls, according to Oakland County Sheriff's reports.

Gail J. Wooly, 18, of 7407 Sweetbriar Rd., Westacres, and Joan C. Bland, 17, of Ann Arbor, were treated for minor injuries at Pontiac General Hospital, and released.

The driver of the car in which they were riding, Lauretta M. Hawkins, 17, of Detroit, and the driver of the other auto, Richard K. Trongo, 36, of 520 Walnut St., Royal Oak, were uninjured.

Ann Arbor Man Dies

ANN ARBOR (AP) — Walter R. Drury, former assistant city engineer and a partner in the local engineering firm of Drury, McNamee and Porter, died Monday. He was 68.

NOTICE OF PUBLIC SALE

1956 Chevrolet, Pickup, Serial 3A56F014922. Sale to be held 10:00 a.m., September 3, 1957, at 701 S. Saginaw St., Pontiac, Michigan.

August 19, 20, 1957

ORDINANCE NO. 32

An Ordinance to amend and supplement Ordinance No. 4 (Electrical Code) of Pontiac Township.

The Township of Pontiac Ordains:

1. That Ordinance No. 4 (Electrical Code) be amended by adding thereto, the "1956 National Electrical Code," said code being made part thereof by reference and a copy being on file in the office of the Township Clerk.

2. That this Ordinance shall be effective thirty (30) days after date of publication in a newspaper circulating within the Township. Made and passed by the Township Board of Pontiac Township, Oakland County, Michigan, on the 12th day of August, 1957.

GRETA V. BLOCK, Clerk

Aug. 20, '57.

COMMUNITY NATIONAL BANK OF Pontiac, Pontiac, Michigan.

Notice of Shareholders' Meeting.

Notice is hereby given that, pursuant to call of its directors, a special meeting of the shareholders of Community National Bank of Pontiac will be held at its banking house at 30 North Saginaw Street, in the City of Pontiac, State of Michigan, on Tuesday, September 17, 1957, at 10:00 a.m., for the purpose of considering and determining by vote whether an agreement to merge the said bank and The Orion State Bank, located in the Village of Lake Orion, State of Michigan, under the provisions of the laws of the United States, shall be ratified and confirmed; and for the purpose of voting upon any other matters incidental to the proposed merger of the two banks. A copy of the aforesaid agreement, executed by a majority of the directors of each of the two banks, providing for the merger, is on file at the bank and may be inspected during business hours.

A. C. GIRARD, President

August 12, 13, 14, 15, 16, 17, 19, 20, 21, 22, 23, 24, 26, 27, 28, 29, 30, 31, Sept. 3, 4, 5, 6, 7, 9, 10, 11, 12, 1957.

MARKETS

Produce

The following are top prices covering sales of locally grown produce brought to the Farmers' Markets by growers and sold by them in wholesale package lots. Quotations are furnished by the Detroit Bureau of Markets, as of Monday.

Fruits	
Apples, Duches, bu.	$3.75
Apples, Red Bird, bu	4.75
Apples, Transparent, bu.	4.00
Blackberries (crate) 16-qts.	6.50
Blueberries (crate 16-pt.	3.75
Cantaloupes, bu.	4.50
Peaches, Red Haven, bu.	5.25
Pears, Clappe Favorite bu	4.25
Plums, Bubank, bu.	3.00
Watermelons, bu.	3.25
Vegetables	
Beans, Green Round, bu	4.50
Beets, Topped, bu.	2.00
Broccoli ½ bu.	2.50
Cabbage, Red, bu.	1.75
Carrots, Topped, bu.	3.00
Cauliflower, bu.	3.50
Celery (crates) doz 4-5	4.00
Corn, sweet, 5 doz.	2.00
Cucumber, Pickles, bu	5.50
Dill (bunches) doz.	1.00
Eggplant, ½ bu.	1.75
Kohlrabi (bchs.) doz.	1.50
Leeks (bchs.) doz.	1.75
Onions, Dry, 50-lb.	2.00
Onions, Green, (bchs.) doz.	1.20
Parsley, Root (bchs.) doz.	1.25
Peppers, Sweet, bu	2.75
Potatoes, fancy, 50-lb	1.25
Radishes, Red, doz.	1.10
Radishes, White (bchs.) doz.	1.10
Rhubarb (bchs.) doz.	.80
Squash, Acorn, bu	2.50
Tomatoes, Outdoor, 14-lbs.	1.25
Turnips (bchs.) doz.	1.50
Greens	
Cabbage, bu.	1 50
Collard, bu.	2.50
Kale, bu.	2.00
Mustard, bu.	2.50
Sorrel, bu.	2.25
Spinach, bu.	2.75
Swiss Chard, bu.	2.00
Turnips, bu.	2.50
Lettuce & Salad Greens	
Celery Cabbage, bu.	3.00
Endive Bleached, bu.	3 50
Escarole, Bleached, bu.	3.25
Lettuce Leaf, bu.	3.50

DETROIT EGGS

DETROIT, Aug. 20. — Eggs, f.o.b. Detroit, cases included, Federal State grades:

Whites: Grade A jumbo 54; extra large 52; large 44-51; wtd. avg. 48½; medium 40; small 29-30; wtd. avg. 30; grade B large 44-45; wtd. avg. 44½. Browns: Grade A jumbo 52; extra large 50; large 43½-48; wtd. avg. 43½; medium 39½; small 29-30; wtd. avg. 29½; Grade B large 32-44; wtd. avg. 32; checks 22½.

Commercially graded: Whites: Grade A extra large 45; large 42-44½; medium 37. Browns: Grade A extra large 44; large 40½-43; medium 37; small 26; grade B large 32.

Poultry

DETROIT POULTRY

DETROIT, Aug. 20 (AP) — Prices paid per pound, F.O.B. Detroit, for No. 1 quality live poultry up to 10 a.m.:

Heavy type hens 19-20; light type hens 12-14; heavy type broilers or fryers (2½-3½ lbs.): whites 24-26; gray crosses 28-29½; Barred Rocks 28-30; caponettes (over 5 lbs.) 29-31; ducklings 30; young turkeys, heavy type hens 25-26; heavy type toms 22.

Livestock

DETROIT LIVESTOCK

DETROIT, Aug. 20 (AP) (USDA) — Hogs—Salable 500. Butchers 25 cents lower; sows steady; mixed lots U.S. No. 1, 2 and 3 180-240 lbs. 19.75-20.50; mixed No. 1 and 2 200-220 lbs. 20.75; few mostly No. 1 21.00-21.00; No. 2 and 3 240-300 lbs. 19.25-20.00; No. 3 300-400 lbs. 17.50-18.50; mixed grades 160-180 lbs. 17.75-18.75; No. 1, 2 and 3 300-400 lbs. sows 17.00-19.25; No. 2 and 3 400-600 lbs. 15.25-16.75; stags and boars 12.50-15.50.

Cattle—Salable 700. Moderate showing choice steers included in early run, but bulk early receipts utility to low choice grades of steers rather attractive; cows in reduced supply, only around 100 head offered early; about 200 stockers and feeders carried from Monday, early trade choice fed steers and heifers moderately active, steady; lower grades slow, around steady; cows active, steady to strong; bulls steady, no early sale stockers and feeders; around 10 loads average to high choice 1000-1200 lb. steers 25.50-26.25; few loads to low choice steers 21.00-24.00; utility and standard 16.00-21.00; one load average choice 875 lb. heifers 24.50; good to low choice heifers 21.00-23.00; utility and standard 15.00-20.50; utility cows 13.50-15.00; canners and cutters 11.00-13.50; utility and commercial bulls mainly 15.00-17.50; late yesterday, load good and choice 693 lb. yearling stock steers 23.75.

Calves — Salable 200. Trade active, strong to 1.00 higher, most advance on prime vealers, choice and prime vealers 26.00-35.00; few up to 36.00; good to low choice 21.00-26.00; utility and standard 16.00-21.00; cull 11.00-16.00; good and choice calves 19.00-23.00.

Sheep—Salable 400. Bulk early receipts slaughter lambs around 40 per cent run slaughter ewes, no early sales lambs, ewes fully steady cull to choice 4.00-8.00.

John Clark Named to Ad Agency Post



CLARK

John E. Clark, former resident of Pontiac, has been named to the executive staff of John Donnelly & Sons, East coast outdoor advertising firm. He will serve as manager of national sales, making his headquarters at 44 Madison Ave. New York City.

Clark was with Young & Rubicam advertising agency where he served for 14 years as an account executive and as manager of the outdoor department. For ten years prior, he was employed by Walker and Company.

Clark is married to the former Dorothea Christian, daughter of the late Dr. E. A. Christian and Mrs. Christian. They have two sons. Dr. Christian was head of Pontiac State Hospital here for many years.

News in Brief

Louis Robertson, 345 Branch St., told Pontiac Police yesterday that someone had stolen from the trunk of his car parked at his home, approximately $70 worth of fishing tackle.

Hadassah Rummage Sale, clothing and household items. 14 E. Pike, Thursday, Aug. 22, 9:30 to 5 p. m. —Adv.

Peaches cheap. Do your own picking. 2209 Indianwood, Orion. —Adv.

Market Shows Rally Tendency

NEW YORK (AP) — The stock market showed rallying tendencies early today, although there were plenty of losers.

It was an irregular price pattern, but the headlong retreat of yesterday was stopped for the time being, at least.

★ ★ ★

The recovery movement was apparent among steels, motors and coppers as well as selected issues elsewhere. Even among the oils which were hard-hit yesterday by news of the Communist coup in Syria there were some small gainers.

Gains among pivotal stocks ran from fractions to around a point. Most losses among the key issues were held to fractions.

The steels were steady as the industry's operating rate topped 80 per cent of rated capacity for the first time since June.

Chrysler bounced back from yesterday's loss with a gain of a point or better. General Motors was up a fraction.

Standard Oil (New Jersey) and Amerada scored small gains. But Texas Co. dropped a good fraction.

Losses also were taken by Dow Chemical, Union Carbide and U.S. Gypsum, Santa Fe, Southern Pacific and Republic Steel were easy.

New York Stocks

(Late Morning Quotations)

Admiral	9.1
Air Red	52.1
Allied Ch	83
Allied Strs	43.4
Allis Chal	32.5
Alum Ltd	40.6
Alcoa	82.1
Am Airlin	17.4
Am Can	41.6
Am Cyan	41.1
Am Gas & El	34.4
Am M & Fdy	37
Am Motors	6.6
Am N Gas	53.1
Am Rad	14
Am Seating	26.2
Am Smelt	50
Am Sugar	29.6
Am Tel & Tel	172.2
Am Tob	70
Am Viscose	34.5
Anaconda	53
Armco Stl	51.7
Armour & Co	13.7
Armst Ck	25.1
Atchison	22.7
Atl Cst Line	42
Atl Refin	45.5
Avco Mfg	6.4
Balt & Oh	52.2
Bendix Av	51
Benquet	1.2
Beth Steel	44.4
Boeing Air	38.2
Bond Strs	16
Borden	60
Borg Warn	38.2
Brist My	50.4
Brun Balke	65.4
Budd Co	17.6
Burroughs	41.6
Cal Pack	39.6
Calum & H	13.2
Camp Soup	33.6
Can Dry	15.4
Cdn Pac	31.5
Capital Airl	17.4
Carrier Cp	46.3
Case, JI	17
Cater Trac	82.4
Cen Ill Ps	28.2
Ches & Oh	62
Chrysler	78
Cin Mil M	39
Cities Svc	62.7
Clark Equip	55
Climax Mo	69.6
Cluett Pea	38
Coca Cola	100.4
Colg Palm	44.4
Col Brd A	29.5
Col Gas	16.7
Comw Ed	39.6
Con Edson	42.2
Con N Gas	40.2
Consum Pw	44.6
Cont Can	44 1
Cont COP&S	11.5
Cont Mot	7.1
Cont Oil	56
Copper Rng	26.7
Corn Pd	30.4
Curtiss Wr	37.4
Deere	28.1
Det Edison	39.7
Dis C Seag	27.2
Doug Air	65
Dow Chem	56.5
Du Pont	190
East Air L	35
East Kod	98
El Auto L	37
El & Mus	4.3
Emer Rad	6.1
Erie RR	16.4
Ex-Cell-O	38.4
Fairb Mor	42.2
Firestone	95
Food Mach	55.2
Ford Mot	53.4
Freept Sul	97.2
Frueh Tra	16
Gardner Den	41.1
Gen Bak	10 6
Gen Dynam	52.5
Gen Elec	64.3
Gen Fds	47.5
Gen Mills	59.4
Gen Motors	42.4
Gen Shoe	24
Gen Tel	38.7
Gen Tire	81
Gillette	38
Goebel Br	4.2
Goodrich	68.4
Goodyear	88
Grah Paige	1.3
Gt No Ry	43.2
Gt West S	20.6
Greyhound	15.4
Gulf Oil	127.4
Hersh Choc	59
Holland F	13
Homestk	35.4
Hooker El	28.7
Ill Cent	48.6
Indust Ray	24.1
Ing Rand	75
Inland Stl	88.4
Inspir Cop	33.2
Interlak Ir	25
Int Bus Mch	306
Int Harv	34
Int Nick	85.4
Int Paper	94.4
Int Shoe	38.3

Int Tel & Tel	32.1
Isl Crk Coal	44.5
Jacobs	5.1
Johns Man	42.4
Jones & L	55
Kelsey Hay	41.4
Kennecott	98.1
Kimb Clk	46.1
Kresge, SS	26
Kroger	60.6
LOF GLASS	79
Lib McN&L	10.4
Ligg & My	62.5
Lockh Airc	33.4
Loew's	17.6
Lone S Com	33.5
Lorillard	21.4
Lou & Nash	77.1
Mack Trk	29
Manning M&M	29.1
Martin, Gl	26.6
May D Strs	37.3
McGraw H	44.4
Mead Cp	34.1
Merck	36
Mergen Linb	56
Merr Ch & S	18
Midl Stl Pd	47.7
Mpls Hon	95.4
Minn M&M	81
Minn P&L	25.4
Monsan Ch	34.4
Mont Ward	36.1
Motor Pd	40.4
Motorola	45
Mueller Br	27.4
Murray Cp	27.1
Nat Bisc	39.2
Nat Cash R	57.5
Nat Dairy	35.5
Nat Gyps	39.4
Nat Lead	118
Nat Tea	37.2
NY Central	30.2
Nia M Pw	28.5
Norf & West	66.2
No Am Av	33
Nor Sta Pw	15.7
Nwst Airlin	12.6
Ohio Oil	37.7
Owens Cng	50.2
Owens Ill Gl	62.2
Pac G & El	47
Pan A W Air	14.1
Panh Epl	44.2
Param Pict	32.4
Parke Da	56.7
Pa RR	19.7
Penney, JC	77.6
Pepsi Cola	20.3
Pfizer	55.6
Phelps D	47.3
Philco	14.7
Philip Mor	40.6
Phill Pet	42.1
Pillsby Mills	42
Pit Plate G	77.7
Proctor & G	50
Pullman	64.2
Pure Oil	40.6
RCA	33.5
Repub Stl	53
Rex Drug	8.5
Reyn	50
Rey Tob B	54.6
Rock Spg	28.2
Royal Dut	52.6
Safeway St	77
St Jos Lead	29
St Reg Pap	30
Scovill Mf	29.6
Seab Al RR	30.5
Sears Roeb	26.3
Shell Oil	84
Simmons	40.4
Sinclair	56.6
Socony	54.4
Sou Pac	42.2
Sou Ry	39.6
Sperry Rd	22.1
Std Brand	42.2
Std Oil Cal	52.2
Std Oil Ind	48.2
Std Oil NJ	61.2
Std Oil Oh	53
Stevens, JP	20.6
Stud Pack	5.7
Sun Oil	74
Suther Pap	35.4
Swift & Co	32.3
Sylv El Pd	35.2
Texas Co	68.4
Tex G Sul	26
Textron	13.6
Thomp Pd	67.4
Timk R Bear	43
Tran W Air	12.3
Transamer	34.2
Twent Cen	26
Underwd	23.5
Un Carbide	107.6
Un Pac	27.6
Unit Air Lin	25.4
Unit Airc	60
Unit Fruit	42.7
Un Gas Cp	31.2
US Lines	28.4
US Rub	41
US Steel	65.1
US Tob	17.7
West Un Tel	17.7
Westg A Bk	26.6
Westg El	61.6
White Mot	26.7
Wilson & Co	15.1
Woolworth	40.6
Yale & Tow	30.2
Yngst Sh & T	96.6
Zenith Rad	109

STOCK AVERAGES

NEW YORK—(Compiled by the Associated Press):

	30 Indust.	15 Rails	15 Util.	60 Stocks
Net chance	—.9	+.2	—.2	—.5
Noon Tues.	257.7	18.8	72 2	174.7
Net Change	—3.0	—1.8	—.1	—1.7
Noon Monday	260.9	119.5	72.9	176.6
Prev. day	263.9	121.3	73.0	178.3
Week ago	265.3	122.4	73.4	179.4
Month ago	277.2	128.7	74.8	186.6
Year ago	270.8	137.2	75.8	186.9
1957 high	280.0	134.7	77.5	188.8
1957 low	240.6	118.4	72.2	168.0
1956 high	276.3	155.1	76.9	191.5
1956 low	244.0	126.2	69.6	171.6

DETROIT STOCKS

(C. J. Nephler Co.)

Figures after decimal points are eighths

	High	Low	Noon
Allen Elec. & Equip. Co.*		2.6	3
Baldwin Rubber Co.*		15.4	16
Ross Gear Co.*		24.4	25.2
G. L. Oil &n Chem. Co*		2.4	2.5
Howell Elec. Mtr. Co.*		5.4	5.5
Penisular M. Prod Co.*		10.4	10.6
The Prophet Co.*		9	10
Rudy Mfg. Co.	12.6	12.6	12.6
Toledo Edison Co.	13.2	13.2	13.2
Wayne S. Products Co.*		2	2.2

*No sale; bid and asked.

VA Hospital Volunteers for Asiatic Flu Testing

By RENNIE TAYLOR
AP Science Reporter

LIVERMORE, Calif. (AP)—A big hospital building internally bathed in "black light" is the setting for an unusual experiment designed to show whether the new Asiatic flu can be transmitted from one person to another through the air.

Inside this building, part of the Veterans Administration hospital here, are about 140 long-term patients. So long as they are patients they will not be allowed to leave the structure, which has been equipped with a barber shop, a chapel and other features to make it virtually a fortress.

★ ★ ★

The building and its occupants, as well as other units of the VA institution, await the onset of the expected flu epidemic — which some health authorities say could affect as much as a third of the U.S. population.

The Veterans Administration disclosed the project today in announcing that the patients in the building plus the 520 employes of the entire VA unit had volunteered to play parts in the test.

The experiment is important because medical science does not know how the influenza virus moves from one human being to another. Some authorities say it travels through the air. Others say it can infect a person only by direct contact with another who harbors the disease organism.

★ ★ ★

Evidence on exactly how it is spread could be of help. It might show whether the flu organism could be stopped by a radiation barrier, or whether some degree of isolation is effective.

Black light, or ultraviolet, as it is called, is a form of radiation. It makes certain substances glow brilliantly in the dark. It can kill some kinds of germs. It can cause sunburn. Long exposure could produce injury to the eyes.

The walls of the test structure, known as Building 62, are studded with ultraviolet lamps, so aimed that their rays do not strike patients or employes directly but irradiate the air volume.

Samples of blood serum have been taken from every patient in Building 62 and in all employes of the Livermore hospital installation.

These samples are being checked for the presence of Asiatic flu at the government's communicable disease center in Atlanta. From this the Public health Service will know just which ones, if any, have had the Asiatic flu and which have not.

After the expected epidemic sweeps through, blood samples will be taken from these same patients and employes and checked again for signs of flu infection.

★ ★ ★

The employes generally will not have the benefit of ultraviolet radiated air. If the percentage of infection among them turns out to be higher than among the patients of Building 62 it will be a pretty good indication that ultraviolet has some deterrent effect on the disease organism, said Dr. Harrison S. Collisi, manager of the Livermore installation.

Confidential Plans Hit Snag

Limit Defense Testimony in Libel Trial

LOS ANGELES (AP) — Defense plans to send a long procession of movie stars across the witness stand in the criminal libel trial of Confidential and Whisper magazines have been wiped out.

Judge Herbert V. Walker ruled yesterday that testimony could be introduced only concerning magazine stories already read into the record of the trial.

★ ★ ★

Judge Walker said this means that defense attorney Arthur J. Crowley cannot carryout his intention of calling upwards of 150 celebrities as witnesses. Crowley had said he planned to ask them if stories about them in the magazines are true.

The ruling came on a day which produced these other developments:

1. Former theater employe James Craig reiterated his testimony that actress Maureen O'Hara and a Latin American made ardent love in the back row of a Hollywood theater.

★ ★ ★

2. Miss O'Hara produced her passport at a news conference to prove that she was in Europe when the theater incident was alleged to have occurred. And she increased her damage suit against Confidential over the story from one to five million dollars.

3. Daniel Ross, New York attorney who passes on stories for Confidential and Whisper, testified he did not consider the O'Hara and Dorothy Dandridge stories obscene.

★ ★ ★

4. Judge Walker refused to permit the defense to introduce testimony about lie-detector tests taken by Mrs. Marjorie Meade, one of the defendants, and Craig during the weekend.

The ruling limiting defense testimony to the articles already read to the jury came when Las Vegas, Nev., singer Mylee Andreason was called to the stand. She was asked about a Confidential story entitled "That 'Rug Party' in Mark Stevens' Office." Her testimony was stopped after she said she was the girl in the story about the actor.

The Mark Stevens story was not one of those introduced in evidence by the prosecution.

The articles about which the defense remains free to call witnesses involve:

Miss O'Hara, Miss Dandridge, Alan Dale, John Carroll, Frank Sinatra, Eddie Fisher, Anita Ekberg and Anthony Steele, Billy Daniels, Jayne Mansfield and Mickey Hargitay, Dick Powell and June Allyson, Corinne Calvet, Robert Mitchum, and Mae West.

In her attorney's office in Hollywood, Miss O'Hara showed reporters her passport with notations that she arrived at Shannon Airport, Ireland, Oct. 8, 1953, from the United States and returned to New York Jan. 11, 1954.

Three-Way Split in House Bogs Down Civil Rights

WASHINGTON (AP)—House Republicans and Northern Democrats sat tight today, trying to force each other to back down on the civil rights bill.

House GOP Leader Martin of Massachusetts said the only way the Democrats can get a bill passed is to make some concessions to the Republican drive for a stronger measure than the Senate's.

★ ★ ★

But Northern Democrats weren't budging from their proposal to accept the Senate bill with the Senate's broad jury trail amendment limited to voting rights cases.

There was some talk that Congress would go home without passing the bill this year.

Speaker Rayburn (D-Tex) still spoke hopefully of getting the measure before the House this week. But plans for adjournment by Saturday were slipping.

Four pro-civil rights Democrats on the House Rules Committee yesterday set a tentative Thursday deadline for a committee decision on whether to take up the stalemated bill.

NO BILL AT ALL

But these Democrats needed votes from at least three of the four Republicans on the 12-man committee to force a decision. Rep. Howard W. Smith D-Va., chairman of the committee that has three other Southern Democrats, said he was for any course that would result in no civil rights bill.

The three-way split has stymied the measure ever since the Senate passed an amended version Aug.

At that time, the bill went back to the House, which earlier had passed the measure in a form generally in line with President Eisenhower's proposals. The Rules Committee has had the bill since last week.

3 Treated, Released After 2-Car Collision

Three persons were injured in a two-car collision on 14 Mile Rd. at Orchard Lake Rd., in Farmington Township, Monday afternoon, said Oakland County Sheriff's reports today.

Both drivers, Dolores K. Bratt, 37, of 30551 Franklin Rd., Franklin, and Thomas D. Sawyer, 56, of 1825 Woodland Dr., Pontiac, were injured, along with Mrs. Bratt's daughter, Donna, 11.

All were treated at Pontiac General Hospital and released.

City Commission to Hear Bids on Storm, Sanitary Relief Sewers

City commissioners tonight will hear the tabulation of bids for the large Perry Park Subdivision storm sewer and West Huron sanitary relief sewer projects.

Walter K. Willman, city manager, yesterday said the work could be done despite low bids of $9,365 over engineer estimates. Total estimate for the three-section project was $425,000. Low bids received reached $434,365.

Prior to the reading of the bids by the city clerk at tonight's weekly commission meeting, the public will have an opportunity to ask questions of officials during a public hearing on the sewer project.

Immediately following this hearing will be another on the city's plans to construct curb, gutter, and related work on Tregent street from Baldwin to Saginaw.

Other public hearings will be on proposals to reconstruct a five-foot sidewalk and change of grade on the east side of Seneca street from Perry street to 17 feet north of the south line of lot 14 of Pithers Addition, and to grade and gravel Ypsilanti avenue from Baldwin to Carlisle.

Commissioners will offer for first reading this evening an ordinance proposing to rezone to Commercial 1, three lots on West Huron at Thorpe street.

The proposal edged by the Planning Commission this month as some 70 residents appeared to block the move. By a 5 to 4 vote, the rezoning was recommended for referral to the City Commission.

A report will be aired from Russell H. Coltson, director for sanitation for Oakland County, on the alleged pollution of Sylvan Lake.

The possible extension of sewers on Emerson and Cameron avenues will be discussed during action on a 15-point slate.

Also included on the agenda is an offer from James W. Harrison to sell his property to the city at 60 S. Parke St.

Several other routine public improvement items will round out the docket when commissioners convene at 8 p.m.

Waterford Debates Water Rate Hike

Water rates for some Waterford Township residents may go up in the near future, according to township officials. A study currently is being made to determine the feasibility of such a rate hike on the township's water system number one.

★ ★ ★

The water system has lost money for several years and the old rates, established in 1939, just will not pay the bills, Township Clerk James Seeterlin says.

Money has had to come from the general fund to support the system, thus taxing non-users for the water.

★ ★ ★

Seeterlin said it may be several weeks before a final decision is made, but pointed out that it is imperative that something be done to hold down the monetary losses on the system.

Legion Auxiliary Installs Officers

New officers of Chief Pontiac Post 377 Auxiliary of the American Legion were sworn in at a joint installation with post members.

Installed in the major offices were: Mary Charter, president; Cleofe Chandler, vice president; Ruth West, second vice president; Kathleen Macom, secretary; and Charlotte Charter, treasurer.

Mrs. Pauline Phillips presented Gertrude Garrison her past president's pin, as the latter retired from office. Mrs. Phillips also installed Mrs. Charter as the new president.

Members and their guests included other 18th district post representatives from Royal Oak, Milford, Berkley, Clawson, and Ferndale.

New Commission Garage Bids Opened

Plans to expand the Oakland County Road Commission's plant in the Telegraph road service center will continue today, with the opening of bids for construction of a new garage.

The new facility will help house the commission's large fleet of rolling equipment. It will be a mate to the present garage.

There will be additional storage space included in the project, said commission chairman Sol Lomerson.

Bridge on Schedule

ST. IGNACE (AP) — Construction of the Straits of Mackinac Bridge linking Michigan's upper and lower peninsulas is on schedule, says David B. Steinman, designer and chief engineer. In a talk here he said two million man hours of engineering work went into the five-mile bridge. It is scheduled to open to traffic in November.

About three-fourths of the 4,000-mile long boundary between the United States and Canada is water.

THE MIDYEAR ECONOMIC OUTLOOK

This graphic analysis of the business picture, prepared by the management of the Keystone Custodian Funds, includes a forecast of what may be expected for the last half of 1957 in the following areas:

- General Business Activity
- Employment and Wages
- The Money Market
- Spending
- Personal Income
- Dividends

Plus Special Feature: Corporate Profits

For your FREE copy, write or phone:

C. J. NEPHLER COMPANY
818 Community Nat'l Bank Bldg.
Pontiac 14, Michigan
FE 2-9119

(Advertisement)

New Way Quickly Stops
Bleeding Piles
And Yet More Remarkable

Very seldom has any of the many thousands who have used it ever reported any further bleeding, soreness, etc., even years afterwards. This marvelous, simple, pleasant drug is called RECTORAL. A tablespoonful after meals and at bedtime for a few days is all you do. No grease. No mess. Doctors are amazed. No prescription is now needed. Obtainable at Kinsel's; Simm's' Thrifty; J-V; Dunseith's; Coles; Lou's; Quality; Slankster & Jones; Keeko Drug, Keego Harbor; Aris, Horst's, Drayton Plains and most drug stores everywhere.

Increase Your SPENDABLE INCOME

Tax-exempt municipal bonds offer the highest yields in over twenty years. It will pay you to investigate what they may do for you.

Call or write for free booklet, "The Story Behind Municipal Bonds."

WATLING, LERCHEN & CO.
Members New York Stock Exchange
716 Pontiac State Bank Bldg.
FE 4-2895

Please send me without obligation "The Story Behind Municipal Bonds."

Name

Address

City



714 Community Nat'l Bank Bldg.
Phone FE 4-1568-9

BAKER & HANSEN

Richard H. DeWitt, Res. FE 5-3793 — Donald E. Hansen, Res. FE 2-5513

Homeowners' Policies
Accident Insurance — Fire Insurance
Automobile Insurance — Life Insurance
Liability Insurance — Plate Glass Insurance
Burglary Insurance — Bonds—All Types
Tenants' Policies

Every action done in company ought to be with some sign of respect to those that are present.
—George Washington

WORRIED OVER DEBTS?

If you are unable to pay your payments debts or bills when due, see MICHIGAN CREDIT COUNSELLORS and arrange for payments you can afford, regardless of how much or how many you owe.

NO SECURITY OR ENDORSERS REQUIRED
ONE PLACE TO PAY
Member American Association of Credit Counsellors

"Let 9 Years of Credit Counselling Experience Assist You"
Hours: Daily 9 to 5, Wed. and Sat. 9 to 1. Evenings by App't.

MICHIGAN CREDIT COUNSELLORS
41½ S. Saginaw — FE. 5-0456 — Above Oakland Theater

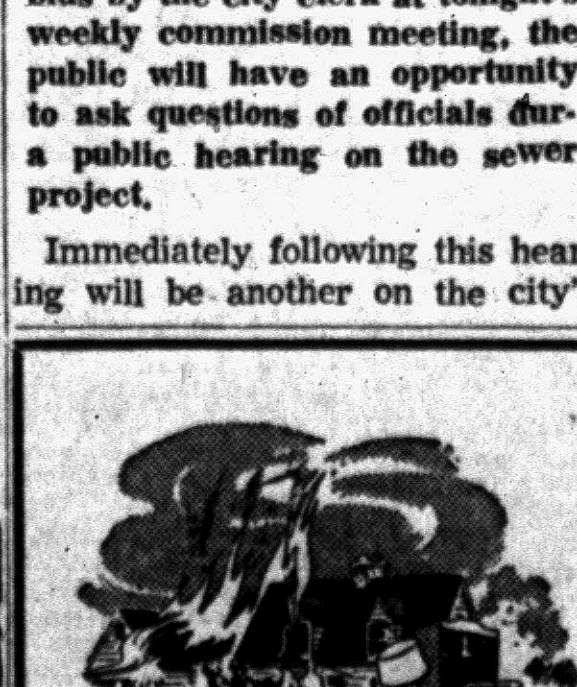

ALWAYS BE SURE YOU HAVE INSURANCE TO COVER YOUR HOME —ALSO COMPLETE COVERAGE OF AUTO, FIRE AND THEFT INSURANCE

H. W. HUTTENLOCHER Agency
H. W. Huttenlocher — Max E. Kerns
318 Riker Bldg. — FE 4-1551

Thrifty DRUG STORES
148 N. Saginaw St. — Near Sears
West Huron at Telegraph
4985 DIXIE HWY.

DOUBLE HOLDENS TRADING STAMPS WEDNESDAY

Thrifty PHARMACISTS Charge LESS for Filling PRESCRIPTIONS

Strike Cuts Off New York Milk

Teamster Tank Truck Drivers Halt Delivery of Raw Product

NEW YORK (AP) — Teamsters Union tank truck drivers went on strike last night, crippling delivery of the bulk of the metropolitan area's raw milk supply.

Employers estimated that the 1,150 striking truck drivers haul 95 per cent of the raw milk later processed for the area's 12 million customers. Union sources estimated it at 75 per cent.

★ ★ ★

The strikers haul milk in tank trucks and box trucks from upstate New York dairy farms to distribution and processing plants in the Hudson Valley area and New York City.

★ ★ ★

The strike's full effect may not be felt for two or three days since some milk already is in processing plants and many households have a supply.

Spokesmen for two dairymen's groups said milk farmers were "innocent victims" of the strike and it would cost them a million dollars daily.

★ ★ ★

Negotiations broke up after union and management representatives reached an impasse.

The Teamsters are seeking a reduction in the work week from 48 to 40 hours plus an 8½-cent hourly wage-welfare boost over a year period. The Dairy Transport Assn. has offered 50 cents over a four-year period. Pay scales now range from $1.87 to $2.07 per hour.

★ ★ ★

Dr. Roscoe P. Kandle, acting city health commissioner, said he had assurances from both union and employer representatives that the supply for hospitals and institutions would be maintained.

North Dakota's lignite mines produce about three million tons per year.

Od's Odd Whistle Puts Him at Odds With Neighbors

CLAREMONT, Calif. (AP) — An abatement has been slapped on a jolly fellow who says he has been whistling ever since he was a boy in Cornwallis, Ore.

That's just the trouble, claim some of Od Bachelor's neighbors, who, seeking a modicum of peace and quiet, lodged a disturbance of the peace complaint. A policeman called and told Od he'd have to knock off the whistling.

★ ★ ★

The officer said, privately, that it all seemed silly to him, and he never thought he'd have to tell a man to stop being happy.

★ ★ ★

"I guess I whistle because I have a wonderful family and a job I like," said Bachelor, "but if I'm disturbing someone I'm going to do my best to cut it out."

Bachelor has a plan. "Since the policeman came to see me, my wife has arranged to have a bowl of gumdrops always beside me. You can't eat gumdrops and whistle at the same time, you know."

Baptists to Honor Returning Students

ORTONVILLE — A potluck supper honoring students returning to school this fall will be held for members and friends of the Baptist Church here at 7 p.m. Wednesday.

Following the dinner, the prayer service will be augmented by music and pictures to be shown on Dutch Guiana by the V. I. Martins, missionaries.

Lakeville Centennial Pictures to Be Shown

LAKEVILLE — The public has been invited to a showing of the Lakeville Methodist Church centennial motion pictures at 8 p.m. Thursday.

Included in the film will be pictures of the Sunday dedication services, the centennial tea, Sunday School, family night gatherings and the Christmas pageant.

Junior Editors Quiz on DINOSAURS



QUESTION: How big were dinosaurs?

★ ★ ★

ANSWER: Although most people think of dinosaurs as gigantic monsters, as indeed many of them were, some were less than a foot in length and quite harmless.

The largest of all dinosaurs was the Brontosaurus, or thunder lizard, which reached a length of 80 feet or more. The Brontosaurus had a long neck and tail and walked on all four feet. It fed on plants.

Another huge dinosaur was the Tyrannosaurus, or terrifying lizard. This meat-eating animal walked on its hind legs and reached a length of 45 feet. Its head was very large and its mouth was filled with large, sharp teeth.

Dinosaurs dominated life on the earth 60 million to 190 million years ago, during what is called the Mesozoic period. Their remains have been found on every continent and are especially abundant in certain rocks in the western United States.

★ ★ ★

FOR YOU TO DO: Most museums of natural history have skeletons of many types of dinosaurs. You can learn more about these huge creatures by visiting a museum.

★ ★ ★

(Barbara Ann Kisel of Johnstown, Pa., wins $10 for this question. Send yours to Violet Moore Higgins, AP Newsfeatures, in care of this paper. Tomorrow: Which is colder, the north or south pole?)

Detroit Man Drowns

DETROIT (AP) — Robert McKenzie, 26, of Detroit, drowned Monday in Lake St. Clair when he fell from his cabin cruiser.

Says Prisoner Admits Crimes

Holland Police Officer Claims Man Tells of Nine Misdeeds

HOLLAND (AP) — Police Lt. Ernie Bear said a man held at Holland police station has signed a statement admitting seven Chicago holdups, car theft in Ottawa County and a Michigan City, Ind., auto theft attempt.

Bear identified the man as John Verne Smith, 22, of Holland, and said he surrendered voluntarily early yesterday.

★ ★ ★

Smith also has been identified as the bandit who terrorized a Michigan City minister for an hour at gunpoint Aug. 11 and fled with the clergyman's car.

Bear said Rev. Christian Kocher, pastor of the Michigan City First Methodist Church, identified a picture of the gunman.

Rev. Kocher was held prisoner in his own study while the gunman tried unsuccessfully to have the minister drive him across the state line at New Buffalo, 10 miles away.

★ ★ ★

Rev. Kocher said the gunman left, taking the keys to his car and promising to leave it at a Chicago intersection. A police dragnet failed to locate the man.

Bear said Indiana and Chicago authorities have been notified of Smith's statement. He is held at the jail for investigation of the Ottawa County car theft.

Ottawa County Prosecutor James W. Bussard said Smith would not be extradited until the Michigan case against him has been closed.

Dedicate Dorm Sunday

KALAMAZOO (AP) — A $1,355,000 student nurses dormitory at Bronson Hospital will be dedicated Sunday. The five-story building will provide living accommodations for 200 student nurses.

Both Seek Governorship

Knight-Knowland Battle Shaping Up in California

SACRAMENTO, Calif. (AP) — Gov. Goodwin J. Knight quickly followed up his formal entry into California's 1958 political race with word today he would run on both his own Republican and the Democratic tickets in the gubernatorial primary next June 3.

Knight announced his candidacy for re-election yesterday, nearly 10 months ahead of the election, in an apparent move to get the jump on his prospective Republican rival, Sen. William F. Knowland.

★ ★ ★

He made it clear that if the Senate minority leader decides to run against him, he would raise the question whether Knowland sought the governorship as a stepping stone to the presidency in 1960.

His statement came amidst Democratic charges of a "deal" between Knowland and Vice President Nixon. As the Democrats tell it, Nixon would back Knowland for governor; Knowland would support Nixon for president, with Nixon swinging to Knowland if he can't make it himself.

★ ★ ★

Knight, in disclosing his plans to cross-file, called himself a staunch Republican.

WASHINGTON (AP)—Friends say Sen. Knowland (R-Calif) is all set to accept the challenge of Gov. Goodwin J. Knight to fight it out in next year's primary for the Republican nomination for governor of California.

Knowland was outwardly unperturbed by Knight's announcement in Sacramento yesterday that he is a candidate for renomination. Knowland also registered no public reaction to Knight's blast at those who Knight said would use the state office as a "pawn in the presidential contest." This remark was interpreted as aimed mainly at Knowland.

★ ★ ★

"I have no comment beyond the fact that I always have assumed the governor would be a candidate for renomination," Knowland said. "There are no changes in my plans which have been previously announced."

Knight said he was making his declaration early "to resolve any doubts concerning my intentions."

Knowland, the Senate's Republican leader, has announced he will not seek re-election. He has left open the possibility of a bid for the governorship with the statement he will announce his intentions during a speaking tour in California next month.

★ ★ ★

There remains no doubt among Knowland's associates here that he will seek to oust Knight as the party nominee. If Knowland succeeds and if he then is elected governor, he could be expected to make a strong bid for the 1960 Republican presidential nomination.

Spanish Soldiers Clash With Ifni Civilians

PARIS (AP) — Reports reaching Paris today said fighting broke out between Spanish soldiers and Moroccan civilians Friday in the Spanish enclave of Ifni on the southwest coast of Morocco.

There was no indication of the number of casualties.

The reports — which were not confirmed — said that after the incidents, Spanish planes and ships made a show of force along the coast of the enclave.

Ifni, a tiny pocket of land in southern Morocco, has been repeatedly claimed by the Moroccans.

Lightning Hits Steeple

DALLAS (AP)—Lightning blasted the 18-foot steeple from the John Knox Presbyterian Church in Pleasant Grove yesterday. It also knocked the electric organ out of commission. Sunday School and church services were held on schedule, however.

Antarctic Operation Under Way Soon

WASHINGTON (AP)—A group of U. S. specialists will head for the South Pole soon in this year's "Operation Deep Freeze," the third and largest expedition to the antarctic in three years.

★ ★ ★

The 4,147 Navy, Marine Corps and Air Force men taking part will be moved south aboard 31 airplanes and 10 ships. Some of the surface vessels, including four ice breakers, will begin leaving U. S. ports late this month. Others will not sail until November.

Transport planes will start departing from Quonset Point, R. I., and Greenville, S. C., in September.

★ ★ ★

When the new group arrives, most of the 319 men who have spent the winter at the South Pole will be brought back home. Another winter party will remain when the ships and planes start back to the United States next February.

Mrs. Zane Grey Leaves at Least $500,000 in Will

LOS ANGELES (AP)—The widow of novelist Zane Grey bequesthed property believed to exceed $500,000 in value to her children and grandchildren.

Under a will filed for probate yesterday in Superior Court, Mrs. Lina Elise Grey left the famous Grey estate in Altadena, Calif., to a son, Romer Grey, and his wife. Property owned by the Western writer and Mrs. Grey at Catalina Island, offshore from Los Angeles, was left to other children, Loren Grey and Mrs. Betty Zane Grosso. Stock in Zane Grey, Inc., was left to the grandchildren.

Mrs. Grey, 74, died July 26. Her husband died in 1939.

Population of Michigan increased 600,000 from April 1, 1950, to July 1, 1954, according to unofficial figures.

Death Notices

HUFF, AUG. 18, 1957, BABY RICHard O., 274 Slorawood, Waterford Twp.; beloved infant son of Richard L. and Carol A. Huff; dear brother of Sandra Kay Huff; dear grandson of Mr. and Mrs. John L. Huff and Mr. and Mrs. Lee Brand. Funeral service was held today at 2 p.m. from the C. J. Godhardt Funeral Home with Rev. Robert Benedict officiating. Interment in Perry Mt. Park. Funeral arrangements by C. J. Godhardt Funeral Home, Keego Harbor.

MARION, AUG. 19, 1957, DR. Leland L., 1108 James K. Blvd.; age 62; beloved husband of Mrs. Lola D. Marion; dear father of Mrs. Robert Dufresne, Mrs. Harold Rouse, Robert D. and Donald C. Marion; dear brother of Wilfred L. Marion and Walter Marion. Funeral service will be held Thursday, Aug. 22, at 1 p.m. at the Christian Temple with interment in Evergreen Cemetery, Brown City. Dr. Marion will lie in state at the Farmer-Snover Funeral Home until 10 a.m. Thursday, at which time he will be taken to the church.

SHOW, AUG. 18, 1957, MRS. ANNE, 451 Lakeview, R. 6; age 78; beloved wife of Howard M. Show; dear sister of Mrs. S. E. Smith. Funeral service will be held Wednesday, Aug. 21, at 11 a.m. from the Donelson-Johns Funeral Home with interment in Lakeside Cemetery, Oxford Lake. Mrs. Show will lie in state at the Donelson-Johns Funeral Home.

SLATER, AUG. 18, 1957, WILMA, 11 S. Shirley; age 37; beloved wife of Leonard Slater; beloved daughter of Mrs. Matilda Starr; dear mother of Kenneth, Antonette, Charallet and Denise Slater; dear sister of Mrs. Russell McDonald, Mrs. James McGuire and Mrs. Martin Starr. Funeral arrangements will be announced later by the Brace-Smith Funeral Home.

SORLES, AUG. 15, 1957, GEORGE Stuart, Seattle, Wash.; age 43; beloved son of William Bert Sorles; dear brother of William, Roy, Charles and Nathan Sorles, Mrs. Edna Slade and Mrs. Violet Partello. Funeral service will be held Wednesday, Aug. 21, at 1:30 p.m. from the Huntoon Chapel with Rev. M. G. Crouch officiating. Interment in Lakeview Cemetery, Clarkston. Mr. Sorles will lie in state at the Huntoon Funeral Home.

SPARKS, AUG. 18, 1957, FRANCES A., 282 S. Paddock St.; age 48; beloved wife of Loren Sparks; dear mother of Pvt. Russell Sparks, Lora Lynn, Raydith and Edward Sparks. Funeral service will be held Wednesday, Aug. 21, at 2 p.m. from Sparks-Griffin Funeral Home with interment in Oxford Cemetery. Mrs. Sparks will lie in state at the Sparks-Griffin Funeral Home.

VAN SYCKLE, AUG. 19, 1957, ELIZabeth Rose, 4171 Salvay; age 79; beloved wife of Byron VanSyckle; dear mother of Mrs. Gladys Belek. Funeral service will be held Wednesday, Aug. 21, at 1 p.m. from Coats Funeral Home, 3141 Sashabaw Rd., Drayton Plains, with Rev. Walter Teeuwissen Jr. officiating. Interment in Drayton Plains Cemetery.

WEAVER, EDRA (NEE SPEERY), 18160 Cambridge, Lathrup Village; widow of Dean V.; mother of Joan and Edward S. Weaver; sister of Fred E., Neil B. Speery and Martin Emery Colburg. Memorial service to be held Tuesday at 2 p.m. at North Congregational Church, Lahser at Northwestern Hwy., Southfield. Family suggests contributions to the Southfield High School Library Fund, 24675 Lahser Rd., Detroit 19. For further information call the Manley Bailey Funeral Home, 183 Oakland, Birmingham.

WEST, AUG. 19, 1957, MRS. Martha (Mae), 32712 Power Ave., Farmington; age 67; beloved wife of Henry West; dear mother of Edgar West; dear sister of Mrs. Emma Adair, Charles and Floyd Miller. Funeral service will be held Thursday, Aug. 22, at 2 p.m. from the Farmington Methodist Church with Rev. Russell W. Burgaw officiating. Interment in Oakwood Cemetery. Mrs. West will lie in state at the Thayer Funeral Home until noon Thursday. Graveside service will be under the auspices of the Farmington Chapter of O.E.S. No. 239. Funeral arrangements by Thayer Funeral Home, Farmington.

Card of Thanks 1

WE WISH TO THANK FRIENDS and neighbors, the Pursley Funeral Home, Dr. Arthur R. Young and the American Cancer Society for their many kindnesses during the illness and death of our mother, Jerry Welch, William Welch, Merle Miller, Elizabeth Bailey, Mary Patenaude, Ethel Evans.

WE WISH TO THANK ALL OF our friends and neighbors, the Sparks-Griffin Funeral Home, Local 668, the Paint Department at Fisher Body both day and night shifts for the flowers sent by them to our beloved son and brother, David Sustaita.
The kindness shown and the words of Sympathy by all of you eased the pain tremendously during our recent bereavement.
Sincerely, Conception Sustaita, Barbara Sustaita and family.

In Memoriam 2

IN LOVING MEMORY OF OUR son and brother, Wilfred Bowen, who passed away two years ago, August 20.
Two years have passed and gone,
Since one we loved so well,
Was taken from our home on earth,
With Jesus Christ to dwell.
The flowers we place upon his grave,
May wither and decay;
But the love of him who sleeps beneath,
Shall never fade away.
Sadly missed by Dad, Sondra, and Mary Bowen.

IN LOVING MEMORY OF HOWard C. Harroun, who passed away August 19, 1955.
God knows how much we miss him,
Never shall his memory fade;
Loving thoughts shall ever wander,
To the spot where he is laid.
Sadly missed by Rose and Stepchildren.

IN MEMORY OF WALTER SOBAK, who passed away 3 yrs. ago this month. Sadly missed by wife, children and parents. Mrs. Walter Sobak, Mr. & Mrs. Walter Sobczak.

Funeral Directors 4

Donelson-Johns
FUNERAL HOME
"Designed for Funerals"
AIR, AMBULANCE, GROUND
Pursley Funeral Home. FE 4-1211
SPARKS-GRIFFIN CHAPEL
Thoughtful Service. FE 3-5841
COATS FUNERAL HOME
Complete Facilities. OR 3-7787.
Drayton Plains — Waterford Twp
Voorhees-Siple
FUNERAL HOME
Ambulance Service—Plane or Motor
FE 2-8378

BOX REPLIES
1, 2, 28, 31, 56, 59, 68, 75, 76, 81, 110, 117.

Help Wanted Male 6

Appliance Salesman
We need a man between 23 & 34, interested in making $10,000 and up per year. Contact Mr. McDonald after 7 p.m. 464 S. Woodward, Birmingham.

ATTENTION: DRIVERS & BROKers. Experienced auto haulaway drivers & auto haulaway brokers with late model Dodge tractors for delivery of new cars to central territory. Only those with good cargo handling record & 2 yrs. accident-free driving need apply.
SQUARE DEAL CARTAGE
13401 Eldon Ave. Detroit 34, Mich.
TWinbrook 1-5200

ATTORNEY
We have an immediate opening for a young attorney. The analysis and investigation work provides an interesting beginning assignment. Also opportunity for litigation work.
Candidate must be licensed to practice law in the State of Michigan. Would be permanently located in Saginaw.
Letters of application should include brief personal history, education, salary expected, address and telephone number. Write Pontiac Press, Box 42.

CAB DRIVERS, DAYS OR NIGHTS 25 or older. FE 3-0205.

The Pontiac Press FOR WANT ADS DIAL FE 2-8181
From 8 a.m. to 5 p.m.

All errors should be reported immediately. The Press assumes no responsibility for errors other than to cancel the charges for that portion of the first insertion of the advertisement which has been rendered valueless through the error. When cancellations are made be sure to get your "kill number." No adjustments will be given without it.

Closing time for advertisements containing type sizes larger than regular agate type is 12 o'clock noon the day previous to publication.

Transient Want Ads may be cancelled up to 9:30 a.m. the day of publication after the first insertion.

CASH WANT AD RATES

Lines	1-Day	3-Days	6-Days
2	$1.50	$1.86	$2.76
3	1.50	2.70	3.96
4	1.80	3.48	5.04
5	2.25	4.05	6.00
6	2.70	4.86	7.20
7c	3.15	5.67	8.40
8	3.60	6.48	9.60
9	4.05	7.29	10.80

Help Wanted Male 6

APPLIANCE SERVICE MAN WITH knowledge of refrigeration or automatic washer repair. FE 4-3573 for appointment.

AMBITIOUS AND INTELLIGENT young man with some experience in selling men's clothing and furnishings. Must be high school graduate. Prefer one who wants to make a career of retail selling and willing to work. Steady position. Give all necessary information in first letter including age references and salary expected. Write Pontiac Press Box 26.

A FEW MEN
Needed for outside work. Mechanical ability helpful. Apply 1064 W. Huron bet. 10-11:30 a.m.

CAN YOU HANDLE 50 ACTIVE LISTINGS
We have the property to sell & are in immediate need of additional sales help. Call us today & join a well established & busy office.
PHONE EM 3-4196
C. Schuett, Realtor
7400 Highland Rd. (M59)

CARPENTERS WANTED FOR custom work. Union. FE 4-2255.

CARETAKER, EXPERIENCED, married, for large apt. building. State experience and reference. Write Pontiac Press Box 81.

DRIVERS WANTED WITH LATE model pickup truck to transport housetrailers. Age 25 to 55. Contact Morgan Drive-A-Way Inc., 4771 Dixie Hwy., Drayton Plains. Terminal manager, John Taylor or Morgan Drive-A-Way, Inc., 10769 W. Jefferson, River Rouge Park, Earl Kennedy.

DRY CLEANER FOR SYNTHETIC plant. Must be able to spot & press. Steady year around job. Write Pontiac Press Box, 66 stating qualifications.

EXP. SERVICE STATION HELP, 4 to 9 p.m. 8 days per week. Stan's Sunoco Service, Sashabaw and Maybee road, Clarkston.

ENGINE LATHE & TURRET lathe operators, must be fully experienced, only top men need apply. Employment office, open 9 a.m. Monday thru Friday.
DANIELS MFG. CO.
2677 Orchard Lk. Rd.

EXP. APPLIANCE REPAIRMAN. Must know refrigeration. Call FE 5-8413.

EXP. SINGLE MAN FOR DAIRY & general farming. 385 Letts Rd., 6½ miles N. of Rochester.

Laboratory Assistant. II
City of Pontiac
Salary $3,887—$4,199. 40 hr. wk. Many fringe benefits. Requirements: Basic knowledge of chemistry and bacteriology. Working knowledge of applicable laboratory procedures in techniques. Ability to perform a variety of routine chemical and biological laboratory analyses. Keep records and assist in the preparation of reports, graduation from high school, including or supplemented by training in chemistry or biology. Apply city hall personnel dept. 39 S. Parke St.

HIGHWAY DRIVER. HOUSEHOLD goods carrier. Purchase Company tractor on payment plan. Minimum down payment. Exp. furniture men only. Must be eligible for bond. Phone FE 2-9241, or apply 7 Orchard Lake Ave. Pontiac.

MAN EXPERIENCED IN GENeral farming and fruit growing. Must have own trans. and good references. MA 6-2058.

MAN, NOT OVER 35, FOR TIMEkeeping and general office. Good in figures. Must have own transportation. Birmingham-Troy area. Write P. O. Box 311, Birmingham.

MIDDLEAGED MAN WITH grown boy for dairy farm. Must be good with machinery and Holsteins. Good home and opportunity for right family. State fully your experience & qualifications. Write Pontiac Press Box 113.

NEED 3 SALESMEN, $150 WK. Amco Steel Fence Co. Mr. Karpinski, FE 8-3019.

NEW & USED CAR SALESMAN. Experienced. Steady employment. Group ins. Apply in person. BRAID MOTOR SALES, Cass at W. Pike Sts.

PART TIME MAN FOR TYPING invoices and correspondence. Eve. steady. New Hudson vic. Call GEneva 8-3871 for appointment.

REAL ESTATE SALESMAN
Expanded operations require 2 full time men. Experienced preferred, but will train right man. Must be neat and energetic, earning unlimited. New & used homes.
JERRY E. ADAMS, CO.
Open eves. 'til 9; sun. 1 to 5
2536 Dixie Hwy. FE 4-4561

SERVICE STATION ATTENDENT. Full time. Must be familiar with lubrication on late cars, and some repair work. Apply in person. 31648 Southfield Rd., Birmingham.

SINGLE EXP. FARM HAND, BY month. Carl Dobal, 2480 Dutton Rd., Rochester.

SALES CAREER
Opportunity and a permanent connection for a man over 40 selling essential electrical supplies in Pontiac. Protected territory, car necessary. Earnings start with training period. For appointment give full details. Write to Arthur Kopauk, Box 315, Elk Rapids, Michigan.

Help Wanted Male 6

SALES OPPORTUNITY FOR MEN with car wanting to earn $150 to $200 per week. We train you. Apply 20½ E. Lawrence between 9 and 12 anyday.

SALESMEN
Mutual of Omaha's expansion in Oakland County makes openings for 2 qualified representatives.
Men selected will be paid $100 per week. During training period and can expect earnings of $7,000 to $9,000 1st year.
This is a career opportunity with group insurance, retirement plan, and many other liberal benefits.
If you are between 25 & 55, own a late model car, have had experience in meeting the public, phone us for appointment.
OLIVE 1-9961
PAUL T. WILLIAMS AND ASSOCIATES

STANDARD OIL CO. IS NOW ACcepting applications for a new 2-stall service station, located at Orchard Lk Rd. & Sylvan Shopping Center. Free training & financial assistance available to the qualified person. FE 4-1584.

SALESMAN COLLEGE GRADUate preferred, interested in a future in the REAL ESTATE FIELD, make this connection now the best of working conditions from a modern office, ample parking space & well advertised for good leads. Box 6.

SHEET METAL LAYOUT MEN, needed for Experimental Engineering department, six or more years experience to qualify. Apply factory employment office GMC Truck & Coach Div. Pontiac Mich.

SOCIAL WORKER
$80.80 to $95.20 weekly
To fill future vacancies in Pontiac. Minimum of two years of college with courses in social science desirable. Must have use of car. Liberal vacation plan, sick leave benefits. Do not apply at local office, obtain applications for examination by writing Michigan Civil Service, Lansing 13.

Shoe Salesman
We need a man between 23 & 34, interested in making $10,000 and up per year. Contract Mr. McDonald, after 7 p.m. 464 S. Woodward, Birmingham.

WE NEED YOU
Man or woman, husband wife can work together. No exp. necessary full or part time. Apply at 208 VOORHEIS 8:30 a.m. to 9:30 a.m.

WILL SELECT 2 MEN FOR ESTABLISHED routes. 1 in White Lk. area, 1 in Pontiac. $100 per wk. to start. Also 1 part time routeman. For appointment FE 2-2318 between 5 & 7 P.M. Fuller Brush Co.

Help Wanted Female 7

AN OPPORTUNITY LADIES, 25 yrs. & up—is your time worth $3 per hour? If so, see me. Salary & commission while training. 180 N. Perry. FE 2-3053.

ATTENTION TOYS
Carry "Poly's" full year round line and become a part of an organization known in the field for 10 years. Sell a full line of new toys, housewares and novelties from our illustrated catalogue. Discount up to 50 per cent with minimum investment required. Orders filled promptly and completely. "Poly's Parties" 11240 9 Mile Rd. Van Dyke, Mich. Jefferson 6-2040

BAR MAID, DAYS, MUST DO some cooking. Own trans. Schoeller's Bar, M59.

COMPANION AND HELPER FOR convalescent young mother. 4-6 days. 8 a.m. 6 p.m. N.W. Detroit suburbs. Must be dependable, have references and own transportation. Box 57, Pontiac Press.

CLERK FOR DRY CLEANERS. 198 Orchard Lake Ave.

COOK - HOUSEKEEPER. CAPable of full charge. 5 days, own transportation. References required. $40 OR 3-4029.

CURB GIRLS, 18 OR OVER. Apply A. & W. 991 Baldwin.

EXPERIENCED BAR & FOOD waitress. The Drayton Inn, 4195 Dixie Hwy. OR 3-7161.

EXP WOMAN TO HELP IN CARE of children & housework sleep in. Pvt. rm. TV. Air cond. other help employed. Drivers license & ref. required. MA 6-6815.

EXP. WAITRESS. EAT-MORE Lunch, 921 W. Huron.

EXP. SWITCHBOARD OPERATOR. Hrs. 5 to 9 p.m. 5 days wk. Wed., Thurs., Fri., Sat. & Sun. FE 3-9294. Ask for Mr. Kleine.

EXP. WAITRESS FOR NIGHTS. Over 25. MA 6-7551.

Experienced Waitress
Must be fast, courteous and reliable. Good pay if qualified. Apply in person. No phone calls. George's Sandwich Shop, 1018 Joslyn.

Help Wanted Female 7

EXPERIENCED WAITRESS. APply in person. Gave's Grill, 875 Baldwin.

EXPERIENCED WAITRESSES, light grill & counter work, must have cash register experience, afternoon shift, call FE 2-8135 before 4:30 p.m.

EXPERIENCED WAITRESS wanted. Martinelli's Restaurant 138 S. Woodward Birmingham. MI 6-4853

EXPERIENCED WAITRESS Phone MI 4-8090

FULL TIME OPERATOR, VOGUE Beauty Shop. OA 8-3031. Or after 6 OR 3-5953.

GOOD COOK
housekeeper, middleaged, unencumbered for 2 adults. Fine country lake home. Pvt. quarter with Television. References required in letter. Go Florida for winter months $50 weekly. Write P.O. Box 98, Orchard Lake, Mich.

GOOD PAY FOR RIGHT GIRL—clean, intelligent, must enjoy children. Other help employed. Pvt. room-bath. Time off by mutual agreement. Write Box 1022, Franklin, Michigan.

HOUSEKEEPER BETWEEN 45 & 55. Live in. More for home than wages. FE 8-9436.

HOUSEKEEPER, 6 DAYS PER wk. Go home nights. Must have own car. Top pay for quality. OR 3-1512.

HOUSEWIVES, YOU CAN EARN $50 to $500 in the next 30 days without leaving your home. Call MI 6-0353.

IMMEDIATE OPENING — REGISTered Professional Nurse. Evening Supervisor. Beginning salary $454.96 plus evening premium. Reply Box 110, Pontiac Press.

IF YOU NEED ANOTHER PAY check in your house, we have an immediate opening for you. Children and home responsibilities are no drawback. Pleasant dignified work with hours to suit your convenience. Unusually high earnings, no delivering, collecting, or investment. Use of car and phone necessary. For interview call OR 3-2700 8 to 12.

LADY WITH PLEASING TELEphone personality for customer contact. Apply McLain Heating Co., 497 S. Saginaw.

NURSEMAID. EXPERIENCED. Live in. Care two children. Other help employed. Good wages. References. Lincoln 8-0555.

PARENTS INSTITUTE NEEDS full or part time saleslades. Work with group on your own hours. Good pay. Pleasant work. Apply 26½ W. Huron, Rm. 14, 4:30 to 5:30 p.m. only

Opportunity
Woman for General Housework
Must Like Children
Own Room with TV
Excellent Wages
1 day off plus alternate Sundays
Phone MIdwest 4-9264

Pharmacists
POSITIONS WITH SECURE FUTURE. EXCELLENT SALARY. ALL COMPANY BENEFITS INCLUDING PROFIT SHARING. GOOD CHANCE FOR ADVANCEMENT. POSITION OPEN IN NEW ROCHESTER SHOPPING CENTER.
CALL WOODWARD 3-7760
ASK FOR MR. LOOK
Cunningham DRUG STORES

REAL ESTATE SALES WOMEN
We have an Opening for three Sales Women. Join a firm which has been in business for 38 years.
New Homes in desirable locations in addition to existing properties. This is an opportunity for someone who is willing to work.
WM. A. KENNEDY
REALTOR
3097 W. Huron FE 4-3569
Open Evenings till 9

SALESWOMEN
Birmingham area for candy — bakery counter in new store, 271 Pierce St., Birmingham. Apply in person, applicants must be permanently out of school. Interviewing Thursday, Aug. 22nd, between 9:30 a.m. & 11:30 a.m.
FRED SANDERS

SALESGIRL WANTED, GOOD pay. Company's benefits. Mailing Shoes. 15 N. Saginaw.

Help Wanted Female 7

SALESLADIES WTD.: FULL OR part time. Apply W. T. Grant Co. 3125 S. Telegraph Rd.

SCHOOL DAYS MEAN ADDED expense! Let Avon help turn your spare hours into profitable ones. Phone today, FE 4-4508 or write Drayton Plains, P.O. Box 536.

SOCIAL WORKER
$80.80 to $95.20 weekly
To fill future vacancies in Pontiac. Minimum of two years of college with courses in social science desirable. Liberal vacation plan, sick leave benefits. Do not apply at local office, obtain applications for examination by writing Michigan Civil Service, Lansing 13.

TOY DEMONSTRATORS
GOOD COMMISSION, ENJOYABLE WORK. NO DELIVERING OR COLLECTING. FE 5-4420 BETWEEN 4 & 7.

Typists
Comp. Op'at'rs
If you are an exp. typist & could work 6:15 a.m. to 2:45 p.m. or are a comp. operator & could work 8:15 to 5 on temporary assignment 4 wks. or more apply Dorothy Johnson 594 Lowell St. (Between Perry & Joslyn) 1:30 to 4:30 p.m.
Russel Kelly Office Service

TYPIST. MATURE WOMAN. MUST be accurate typist for invoice and payroll work. Shorthand if possible, but not necessary. Must have own transportation. Birmingham-Troy area. Write P. O. Box 311, Birmingham.

WANTED WAITRESSES FOR par time and full time, good working cond. MI 4-9119. Peter Pan Maple and Telegraph.

WANTED: MIDDLEAGED WOMAN to take care of fatherless home and help with ironing while widowed mother works. Prefer someone to live in. Call FE 8-6579.

WTD. CURB GIRLS OVER 18. IN Keego Harbor. FE 2-3202. Or FE 5-6365.

WANTED REGISTERED PHYSIcal Therapist for part time position. Reply Box 28, in care of Oakland County Medical Society.

WANTED: EXPERIENCED WOMAN in fire and casualty insurance. By long established agency located in Birmingham. Write box 114. All correspondence treated confidentially.

WAITRESS WANTED. MELROSE 7-1596, Midway Grill.

WOMAN TO CARE FOR SCHOOLage boy. Light housekeeping. Home and small wages. Call Mrs. Brown, JUniper 8-3941 after 7 p.m.

WAITRESS, MORNING SHIFT. No Sun. or holiday work. Apply at Bauman's Restaurant, 600 S. Blvd. E.

WIDOW WOMAN OVER 40, TO live in. Pleasant rms. for general work. Do not call unless interested. OL 2-0311.

WOMAN TO HELP WITH CHILdren. Light housework. Live in. $20. References. MI 4-8054.

WOMEN, BUS WORK. DISH WASHing, mopping for our Tel-Huron, Pontiac store. Prefer ages 30-45. All interviews will be taken in above store. Between 9 a.m. and 1:30 p.m. to 4 p.m. Must apply in person, Fred Sanders.

WOMAN OR GIRL TO CARE FOR 2 children, more for home than wages. MA 4-2049.

WOMAN TO LIVE IN, MORE FOR home than wages. 1 child. Call after 5. OR 3-3615.

WOMAN TO CARE FOR 3 YR. old girl assist. cooking live in, other help employed. $20 per week to start. MI 6-6116.

WOMAN WHO LIKES CHILDREN to live in and care for two small children. Full use of home. Own room. More for home than wages. Sat & Sun off. OL 1-1293 after 5 p.m.

WANTED: WOMAN OR GIRL FOR insurance office. Must be reliable, type well and like figures. Permanent position with future. Write Pontiac Press Box 2.

WOMAN TO CARE FOR CHILdren while mother works, references. OR 3-8737 after 6:00.

WORKING MOTHER DESIRES BAby sitter 5 days wk. Ref. required. FE 5-9922 between 7 & 8 p.m.

Help Wanted 8

REAL ESTATE SALESMEN OR saleswomen in new home project in Pontiac, Waterford and Utica area. Exp. preferred Rose Hill Realty. Cheywood 2-9060.

MAN OR COUPLE FOR RESORT work, age 50-60, good salary year around. Write at once. A. L. Earley, Atlanta, Mich.

SALES PEOPLE WANTED TO sell Real Silk Merchandise, in Pontiac area. MA 4-1178.

Help Wanted 8

AN ABLE REPORTER, MAN OR woman, residing or working in Oakland County, for spare time news gathering in person and by phone for national business newspapers covering apparel, home furnishings, supermarkets, footwear, and electronics. Payment on spot news and assignment basis. State qualifications by type written letter only to Detroit Chief, Fairchild Publications, Inc., 600 Michigan Theater Building, Detroit 26, Mich.

CLEANER & SPOTTER. MUST HAVE EXP. (MALE). MAN PRESSERS. WOMEN SILK FINISHERS. COUNTER GIRLS. APPLY MERCURY CLEANERS, ROCHESTER. NORTH HILL SHOPPING PLAZA. 1457 MAIN ST. SL 7-7770.

Employment Agencies 8A
ACCOUNTS RECEIVABLE
Prefer some college for this position with a firm that will train you in their own bookkeeping system. Some typing and figure background. See Miss Carlson. At Career Center. FE 8-0416.

CALL SCOTT EMPLOYMENT Agency for domestic help. By day or wk. Male or female. Exp. & ref. No fee. FE 4-3841, FE 8-9353.

EVELYN EDWARDS
VOCATIONAL COUNSELING SERVICE
Calling All Typists
WE HAVE A VARIETY OF POSITIONS FOR GIRLS WHOSE FINGERS CAN FLY. IF YOU HAVE AVERAGE SPEED, BUT ARE ACCURATE, OR IF YOU ARE A REAL PRO, CALL THIS OFFICE.

TACTFUL TYPIST $250
We are looking for a good typist who can meet and greet the public as a receptionist. She must have a pleasant personality and be neat and attractive.

TRUSTY TYPIST $250
Here is a chance for a capable typist to do interesting work in a small office. Her diligence and efforts will not go unrewarded, but can lead to frequent and sizeable pay raises. Her age should be bwteen 23-35.

TALENTED TYPIST $280
Can you type from a dictaphone? Here is a splendid opportunity for someone who can. The position offers a variety of duties, a pleasant atmosphere, and loads of fringe benefits.

TRAINED TYPIST $280
If your typing is good and you have some aptitude for figures, we want to discuss with you a position that offers every opportunity. You won't be sorry you called.

TESTED TYPIST $325
We want a girl that's an experienced typist who can take shorthand as well. The position is no ordinary one. It has a variety of interesting phases and you'll come in contact with some of the outstanding men in their field.

A College Background
MEANS A BRIGHT FUTURE.
We are in contact with a number of personnel officers who are looking for young men with 4 year or two of college. They should be capable, ambitious, and intelligent. If you are qualified, you owe it to yourself to discuss these opportunities with us today.

BOOKKEEPER..... $300
45 Years and up
CUSTOMER CONTACT..... $350
Inside Position
PERSONNEL MAN..... $400
SALES REPRESENTATIVE.. $400
INDUSTRIAL SALES..... $600

EVELYN EDWARDS
IN ROYAL OAK IT'S
305 Main Professional Bldg.
LINCOLN 8-4400
IN PONTIAC IT'S
602 Community Bank Bldg.
FEDERAL 4-0584

Employment Agencies 8A

BKKG.
MACHINE TRAINEE
If you are at least 25 and have some office background, we have a firm that will train you to be a machine bookkeeper. 5 day wk. See Miss Carlson at Career Center, B-1 Riker Bldg. FE 8-0416.

YOU ARE MOST LIKELY TO SUCCEED
IF . . . You can do assistant bookkeeping and light typing. Interesting firm to work for. 5 days week. $300 to start.
IF . . . You've had some general office experience and can type 50 WPM, downtown Pontiac office $200 to start.
IF . . . You've had some selling experience in apparel, air conditioned store. $300 to start.
IF . . . You've had some experience assisting a doctor or interested in working in a Drs. office, some typing

Building Service 12

AAAAAAAAAAAAA
AAA FLOOR SANDING
LAYING FINISHING - QUALITY WORK
C. BUD BILLS, FE 8-2050

A & B TRENCHING
Footings, Water line, Field tile. FE 5-9961.

ALL KINDS OF CARPENTRY & modernization. No job too large or too small. Ph. Mulberry 9-2324.

BLOCK BRICK CEMENT WORK and fireplace. FE 2-2468.

BULLDOZING, TRENCHING. Septic installation and repairs. JIM EM 3-8881

BRICK BLOCK AND CEMENT work Also chimneys. No job too large. Residential and commercial. Guaranteed work. Ph MY 3-1138.

BRICK WORK, FIREPLACES, ALL styles. Phone FE 2-2936.

CARL L. BILLS SR. AND SON 35 N. Cass. FE 2-3021, FE 2-4946 Floors laid, sanded and finished. FE 2-5789. FE 2-2639.

CUSTOM DUCT WORK ON ADDITIONS & complete jobs. New & old furnaces OR 3-1486.

CEMENT WORK SIDEWALKS, driveways and colored patios. OR 3-9082.

CEMENT WORK
Porches, sidewalks, basements, driveways, garage floors. Cheap labor, no job too small or too FE 7-8027, day or night calls.

CUSTOM PLUMBING
INSTALLATIONS REPAIRS
FITZGERALD & SON
24 HOUR SERVICE FE 2-8065

CEMENT & BLOCK
WORK FE 5-0782

CEMENT IS OUR SPECIALTY. Floors, basements, EM 3-4879.

DRY WALL TAPING, GUARANteed work Free estimates. OR 3-5933.

DRY WALL WORK DONE FREE estimates. FE 5-4628.

ELECTRICAL WIRING LICENSED Ed Murray, FE 2-8657.

FLOOR LAYING SANDING AND fin. Pontiac Hardwood Floor Serv. See the Yellow Pages. FE 3-7647.

GENERAL BUILDING REPAIR. Brickwork, cement and plastering. Ph. FE 4-2390.

GUARANTEED ROOFS - ALL kinds Est 1918 Hugus Marsh.

GET OUR BID ON HOUSE RAISING - FOUNDATION WORK - FHA TERMS UP TO WORK - GENERAL MASONRY 5 YEARS TO PAY
D & M BUILDING SERVICE
FE 2-7004 Eves. OR 3-2276

HOUSEMOVING - FULLY equipped. FE 4-8450, L. A. Young.

LET ME GIVE YOU A PRICE. Reasonable bonded licensed and insured. Anything in cement work. Res. & Commi. No job too large or too small. For quality work. Call Raymond W. Commins, OL 1-0712.

ROS FLEMING FLOOR LAYING. Sanding finishing 155 Edison Ph. FE 2-4405

PERSONALIZED HOMES
FE 8-2209 or FE 5-8475

PLASTERING & REPAIR, REAsonable. Phone FE 2-7922.

R. G. SNYDER FLOOR LAYING, sanding and finishing. Phone FE 5-0592.

ROOF REPAIRS
EAVESTROUGHING FE 4-0444
WIRE REPAIRS AND CONTRACTing. FE 5-8431.

TRENCHING AND BULLDOZING
R. D. Thompson FE 4-6841

UNDERPINNING, HOUSE RAISing and basements under present house. FE 8-8944.

Building Supplies 12A

200 NEW 2X6'S, 8 FT. LONG. FE 5-1935.

SAVE MONEY, BUY YOUR FACED brick from us. Any kind and any amount. FE 8-8944.

Business Services 13

A-1 ACE TREE SERVICE REmoval and trimming. Get our bid FE 2-7188.

ALL MAKES OF FOUNTAIN PENS repaired by factory trained man at our store. General Printing & Office Supply Co., 27 W. Lawrence St. Phone FE 3-0135.

ANCHOR TREE SERVICE. HAULing of all kinds OR 3-3044. FE 4-4449.

APPLIANCE SERVICE
We service all makes of wringer and automatic washers. 30 yrs. in Pontiac
ROY'S, 96 Oakland FE 2-4021

AUDIOVOX HEARING AID RM. 10, 101½ N. Saginaw, FE 4-0539.

BEACH CLEANING
Beaches cleaned, installed, sanded. EM 3-2098.

BLOOMFIELD WALL CLEANERS Walls and windows. Reasonable Free est. No obligation. FE 2-1631

CARPET LAYER NEW OR USED. Jobs, repairs shampoo. EM 3-2602.

ELECTRIC MOTOR SERVICE Repairing & rewinding 218 E. Pike St. FE 4-2981.

GENE'S HEATING SERVICE. Furnaces cleaned, sold, repaired. 3310 Crooks Rd., Rochester. FE 5-3909

GEORGES REFRIGERATION AND APPLIANCE SERVICE. Member of Pontiac, Oakland County Refrigeration Assn Ph. FE 5-4831. George Frayer proprietor.

PUMP REPAIR SERVICE, S. Chase. FE 2-0719

BASEMENT DIGGING, UNDER houses. Block and cement work. Get our bid. FE 5-0984, or FE 2-3796.

PLASTERING
D. Meyers EM 3-0162
PLASTERING NEW AND REpair. FE 5-8580
PLASTERING - NEW OR REPAIR Work Guaranteed. FE 5-0394.
SAWS MACHINE FILED
Manley Leach 10 Bagley St.

V&W TREE SERVICE — SPRAYing Dutch Elm Mosquitos. FE 4-8805 and FE 2-8850.

Bookkeeping & Taxes 14

ACCOUNTANT—AVAILABLE EVEnings for small set of books. Call EM 3-4047 after 5 p.m.

Dressmaking, Tailoring 16

ALL KINDS OF SEWING, SKATing costumes a specialty. FE 4,7884.

DRESSMAKING, TAILORING Alterations. Drapes & formals done in my home. Call FE 8-8465.

Furniture Refinishing 16A

ANTIQUES — SPECIALTY. VARnish removed from furniture. FE 5-0182.

Garden Plowing 16B

ALL POWER LIFT EQUIPMENT. Plowing, discing, leveling & loading dirt, top soil, cow manure. FE 4-3371.

PLOWING, GRADING, DISCING, and mowing 775 Scott Lake Rd. FE 4-4228.

Insurance Agencies 17A

5 A Rating of Represented Co.'s
INSURANCE — ALL KINDS
Austin-Norvell Agency
FE 2-9221 After 6 FE 4-2212
70 W. Lawrence Corner Cass

INSURANCE
OF ALL KINDS
INSURED BY PHONE
Nicholie & Harger Co.
33 W. Huron FE 5-8183

Laundry Service 18

FOR FAMILY LAUNDRY SERVice phone Pontiac Laundry. FE 2-8101.

LACE CURTAINS PLAIN OR RUFfled. Beautifully finished. Pontiac Laundry. Phone FE 2-8101.

NURSERY SOD, DELIVERED OR laid. FE 2-2650.

Landscaping 18A

A-1 VETERANS TREE TRIMming & removal. EM 3-6150.

A-1 TREE SERVICE, (PETE'S). Removal and trimming. Free estimates. FE 5-3759.

COMPLETE LAWN BUILDING. Maintenance & Lawn cutting. Dan's Landscape Service. FE 2-8712.

CUSTOM BULLDOZING YARD & driveway grading. Back filling. EM 3-3023.

EXPERT TREE TRIMMING AND cutting, Free est. OR 3-8626, FE 5-1183.

EXPERT TREE TRIMMING AND removal. Ph. FE 5-8663 or OR 3-3000.

GRADING, LAWNS, LAWN MOWing & all kinds of lawn service. Fill & black dirt delivered. Seeding. FE 2-3891.

Oakland Landscaping
Complete landscaping. Lawn building. Perennial flower planting. Evergreen planting. 670 E. Walton Blvd. FE 8-1333.

LAWN BUILDING & LAWN REpair, MI 6-1417.

NEW LAWNS BUILT, FINISH grading, back fill, Top soil. FE 2-0603.

SEE WHITE'S NURSERY Display Ad Every Friday - For Specials—Garden Page

Moving & Trucking 19

¾ TON STAKE TRUCK, LIGHT OR heavy hauling. FE 5-0100.

A-1 MOVING — HAULING EXCELLENT SERVICE
Reasonable rates. FE 5-3458

ALL KINDS OF LIGHT HAULING. Vet with pickup. FE 5-5986.

ABC CARTAGE, LARGE VAN OR pickup. FE 2-4750.

ASHES AND RUBBISH HAULED. Basement and etc. cleaned. FE 4-7615.

BASEMENT CLEANING & LIGHT hauling, call Bill. FE 5-5933.

HAULING & RUBBISH NAME your price. Anytime. FE 8-0095.

JIM'S MOVING, 7 DAYS, CHEAPer. FE 8-2342 or FE 5-1348.

LIGHT & HEAVY MOVING WITH ½ ton stake. FE 8-6453.

LIGHT AND HEAVY TRUCKING, Rubbish field dirt, top soil, sand and gravel. FE 2-0603.

O'DELL CARTAGE
Local and long distance moving. Phone FE 5-6806

MAN WITH ¾ TON PICKUP wants work. Call anytime. FE 4-8421.

REDUCED RATES
Large van to serve you, Smith Moving, FE 4-4864.

UNWANTED ARTICLES PICKED up free of charge. FE 5-4638.

Trucks to Rent
TRUCKS TRACTORS AND EQUIPMENT
½ ton pickups 1½ ton stakes
Dump trucks Semi-trailers
TRAILERS AND TRACTORS
Pontiac Farm and Industrial Tractor Co.
825 S. WOODWARD
Open Daily Including Sunday
FE 4-0461 FE 4-1442

VET WITH LARGE FAMILY, RUBbish $4 load. FE 8-0145.

Painting & Decorating 20

A-1 PAINTING INTERIOR & EXterior 10 per cent disc. for cash. Guaranteed Free est. FE 4-9205.

DECOR. & PAINTING, 25 YRS. Exp. Materials & workmanship guar. Free est. Pontiac, OR 3-7354.

A-1 PAINTING & PAPERHANGing, work guaranteed, free estimates. FE 2-4315.

PAINTING IN AND OUT, VERY cheap. FE 3-2116

PAINTING & PAPER HANGING. FE 5-9937

PAINTING & PAPERHANGING. E. E. Willhite. FE 5-9580.

PAINTING AND PAPER HANGing. FE 4-1475.

PAINTING PAPERHANGING WALLS CLEANED
TUPPER OR 3-7061

Television Service 22

COPENHAVER'S RADIO & TV Repair 596 W. Huron. Night service calls FE 4-5607

DAY OR NIGHT TV SERVICE. FE 5-1296 or FE 5-8390
M. P. STRAKA

GUARANTEED TV REPAIR. ANY MAKE. FE 4-9736. CONDON'S RADIO & TV. 127 S. PARKE ST.

Typewriter Service 22A

TYPEWRITERS & ADDING MAchines repairing. Expert work. General Printing and Office Supply Co., 17 W. Lawrence.

Upholstering 23

EAKLE'S CUSTOM UPHOLSTERing 8174 Cooley Lake Rd, EM 3-2641 Free Estimates.

THOMAS UPHOLSTERING
S. TELEGRAPH FE 5-8888

SLIPCOVERS DRAPES & BEDspreads Your material. FE 5-5797

Lost & Found 24

BEAGLE — LOST IN VICINITY of commerce. Carrying pups. Sore on left ear Reward. Call EM 3-8814.

FOUND: BALL EQUIPMENT 78 Hamilton.

LOST — LADY'S ELGIN WRIST watch. In vicinity of Sears & Baptist church. Name engraved on back. Reward. EM 3-4014.

LOST: 13" BEAGLE, VIC. ELIZ. Lk. Rd. & Hospital Rd., injured by car. Reward. FE 5-6982.

LOST—VIC. WOODHULL & OAKland Lk. Male, black and white part terrier. Scars on both front elbows. Reward. OR 3-8115.

LOST ON PERRY AT SEARS. Children's black & white, small male dog. Long hair. "Skipper." FE 8-3113.

LOST YOUR PET? WANT TO give one a home? FE 5-9290 Michigan Animal Rescue League

STRAYED OR PICKED UP, MALE collie, our pet for 4 years from 5270 Drayton Rd. REWARD, OR 3-5546.

STOLEN: BOY'S BIKE, WESTERN Flyer. Black fenders with red body. Tuesday, August 13th, from Kresges side entrance. Reward. FE 4-9760.

STRAYED OR PICKED UP, MALE Collie, our pet for 4 years, from 5270 Drayton Rd., REWARD. OR 3-5546.

Hobbies & Supplies 24A

PAINT THE NUMBER PICTURES. Scrabble — games. Backenstose Book store, 15 E. Lawrence St.

Notices & Personals 25

AEROTRED KNAPP SHOES
Fred Herman
2070 Airport Rd. OR 3-1592

ANY GIRL OR WOMAN NEEDing a friendly adviser, contact Mrs R. I. Langley, Phone FE 2-5122. Confidential. The Salvation Army

ATTENTION DRY CLEANERS & launderettes. Let us take care of your shirt finishing problems. Box 83, Pontiac Press.

COLD WAVES SPECIAL $6.50. Dorcas FE 2-1244.

DANCE MUSIC TRIO AVAILABLE for weddings, parties, club dates. Lincoln 2-1596 or OR 3-3795.

HATCHER' BARBER SHOP, 320 W. Kennett. Can be reached by Columbia and Cherrylawn. FE 4-4501.

In Debt?
If you are having trouble meeting your payments see us today. MICHIGAN CREDIT COUNSELORS, Inc. 41½ S. Saginaw above Oakland Theater FE 8-0456.

ON AND AFTER THIS DATE, August 18, 1957, I will not be responsible for any debts contracted by any other than myself. William E. Farmer, 453 Independence Dr. Pontiac Mich.

UNWANTED HAIR REMOVED. Can evenings, OR 3-2895.

Wtd. Children to Board 26

EXCELLENT CARE FOR ONE child. Licensed home. FE 5-9575.

SMALL CHILDREN, GOOD CARE. Will take baby. FE 2-0639.

Wtd. Household Goods 27

FURNITURE NEEDED
Entire home or odd lots. Get the top dollar. Will buy outright or sell it for you. H & B. Community Sales. Phone OR 3-9717.

WANTED TO BUY: ALL TYPES of furniture Ph. FE 2-8523.

WTD. ANTIQUE DISHES, OLD lamps & furniture MY 3-1521.

Wtd. Miscellaneous 28

AN INTERESTED IN PURCHASing a small restaurant near an industria plant in Pontiac. If you are interested in selling, please write giving me your name & address of business so we can discuss a proposition. Write Pontiac Press, Box 61.

WANTED: BAR BELLS. FE 5-7165

Wanted to Rent 29

2 RESPONSIBLE ADULTS WANT 5 room unfurn. house by Sept. 1st near city bus line. Prefer West Side. Gas heat. FE 5-8226.

RELIABLE COUPLE WITH BABY urgently need 2 or 3 bdrm. home in Royal Oak—Pontiac or Northwest area. Will maintain owner care. Pay $80-$90 month. Ref. KEnwood 7-2988.

LANDLORDS
Screened tenants with credit reports checked reference waiting. Rent your home or apt. through us Ask for the rental manager.
JERRY E. ADAMS, CO.
Open Eves 'til 9; Sun. 1 to 5
2536 Dixie Hwy. FE 4-4561

LOCAL MGR. DESIRES TO RENT 3 bedroom unfurn. house preferably W. side location. Call FE 5-8071.

PROFESSIONAL COUPLE 3 CHILdren desires 3 bedroom house unfurn. N. and W. of Pontiac. LI 9-4381.

Wtd. Transportation 31

WTD.: RIDE FROM PONTIAC TO Waterford at 5 p.m. OR 3-6425.

Wtd. Contracts, Mtgs. 32

CASH IN A FLASH
For land contracts, see Augie Johnson in person. 20 years service to satisfied friends and clientele.
A. Johnson
REALTOR
1704 S. Telegraph Rd.
FE 4-2533

$ CASH $ UNLIMITED
FOR NEW OR SEASONED LAND CONTRACTS OR EQUITIES, LET AN EXPERIENCED MAN COUNSEL WITH YOU BEFORE YOU SELL YOUR CONTRACT OR EQUITY. HANDLED EXCLUSIVELY BY TED McCULLOUGH. FE 5-5091 — IF NO ANSWER CALL FE 5-0975.

IVAN W. SCHRAM
1111 Joslyn REALTOR
ASH FOR LAND CONTRACTS. H J VanWelt, 4540 Dixie Hwy. OR 3-1355

IMMEDIATE PLACEMENT!
And sale for your Land Contract. See us today and bring your papers with you
Edward M. Stout, Realtor
77 N. Saginaw St. FE 5-8165
Pontiac

LAND CONTRACTS SERVICED, $1 per mo.
Chapin Real Estate
REALTORS
OR 3-1223

MORTGAGES
OF GOOD PROPERTIES ½ ACRE or more with 100-ft frontage. D. CHARLES, 1717 S. Telegraph Farm Loan Correspondent Equitable Society
FE 4-0521 Eves FE 5-8891

OVER $1,000,000
Available to purchase land contracts Immediate action! Call Realtor Partridge. 1050 W. Huron St. FE 4-3581.

Wanted Land Contracts
Have clients waiting. Interested in either new or season land contracts. Cash ready upon satisfactory inspection of property & title. Best deal in town. See K. L. Templeton
K. L. Templeton, Realtor
2239 Orchard Lake Rd. FE 4-4563
After 6, FE 2-9502

Wanted Real Estate 32A

30 MIN.
That is all it takes to have one of our courteous qualified salesmen at your door, for an efficient appraisal and a quick sale. Your home will be treated as one of our prize possessions. Fifteen years of know-how at your service.
Humphries
FE 2-0474 Realtor FE 4-7114
83 N. Telegraph Open Eves.
Multiple Listing Service

BUY OR SELL
I will personally buy your property or will sell it for you and show you how to get cash if the price is reasonable. Call and let us prove it.
R. D RILEY BROKER
FE 4-1157 509 Eliz. Lake Rd.

LISTINGS WANTED
BUYERS WAITING, LET US SHOW YOU HOW TO GET CASH FOR YOUR PROPERTY WE BUY SMALL EQUITIES
Leslie R. Middleton
BROKER FE 5-7721

GIVE US MORE, MORE, MORE OF YOUR LISTINGS.
Our 10 man team will give you the service you need to sell your home on today's market. Call today
JERRY E. ADAMS, CO.
Open Eves 'til 9; Sun. 1 to 5
2536 Dixie Hwy — FE 4-4561

WE BUY
SELL & TRADE — List with us for fast & efficient service. We need good listings of all types. Ask for Mr. Brown. Evenings call OA 8-2618.
L. H. BROWN, Realtor
1362 W. Huron FE 2-4810

SOLD OR NOT SOLD
If your property isn't sold yet it's because it hasn't been listed with
WHITE BROS.
REALTOR
Phone OR 3-1295
5660 Dixie Hwy.
Open Eves. 'til 9; Sunday 10 to 8
TRADES
Call us regarding trading your property. We are specialists in trading. Trades are made to satisfy all concerned. Don't feel obligated. Call us for further information.
WE TRADE, BUY & SELL
DORRIS & SON REALTORS
52 W. Huron St. FE 4-1557

WANTED
WE HAVE AN URGENT NEED FOR MODERN, 3 BEDROOM HOMES WITH BASEMENT AND GARAGES, WEST SIDE OR IN GOOD SUBURBAN LOCATION. ALSO HAVE WAITING BUYERS FOR HOMES ON 5 TO 10 ACRES.
Edward M. Stout, Realtor
77 N. Saginaw St. Ph FE 5-8165
Open Eves till 9:30 p.m.

WE HAVE QUALIFIED BUYERS waiting for commercial properties, Farms, & Acreage. A phone call will give you immediate action
ROY KNAUF
45½ W. Huron St. FE 2-7421
OA 8-3339

SLICES OF HAM



Wanted Real Estate 32A

WANTED
Have excellent prospect for bar within 75 miles of Pontiac. ELWOOD REALTY. FE 5-1284

We're Selling
List your property with a going company. Call today, agent out today
Open Eves. 'Til 9; Sun. 1 to 5
JERRY E. ADAMS, CO.
2536 Dixie Hwy. FE 4-4561

WILL BUY RUN DOWN, BURNED or condemned house to repair, any location. Write or call Charles Williams, 113 W. Dallas St., Royal Oak 4, Mich. Phone LIncoln 1-4245

WILL BUY OR LIST YOUR LAKE property. Purchasers waiting.
R. P. McKINNEY
Office 8800 Commerce Rd.
Ph. PONTIAC, EM 3-3311
UN 1-8798

Rent Apts. Furnished 33

& 2 BEDRM. CLEAN, PARTLY furn Tiled bath yr. around. Lk. front apts. 8615 Pontiac Lk. Rd.

1 4-ROOM & 1 2-ROOM, W. SIDE. Pvt. ent. FE 5-6107 days or FE 5-8850 after 6.

1 & 2 BEDROOM APARTMENTS. Clean well furn., on Cass Lake. Avail Sept 1 to June. FE 5-3169.

1 ROOM KITCHENETTE, WITH private bath 2 employed girls or couple Adults only. 290 N. Paddock. Alberta Apts

1 RM, MOD, $10. SOBER, QUIET man. 154 Judson.

2 & 3 RMS. COMPLETE, PREfer teachers. FE 2-5902 after 5:30.

2 RMS. 1 BLOCK FROM SEARS. FE 5-6275.

2 GIRLS TO SHARE HOME IN Pontiac with working girl. Call MY 3-2740.

3 ROOM APT., $16.00 WEEK 75 Clark

2 ROOMS & BATH. UTILITIES, downtown. FE 4-0122.

2 LARGE RMS. PVT. BATH & ent 99 Franklin Blvd.

2 RMS. AND BATH APT. PVT. ent. Heart of town. $13 per wk. 283) Knowlson. Keego Harbor. FE 5-9513.

2 ROOM, PRIVATE ENTRANCE & bath, FE 5-9466. 184 Mt. Clemens St.

2 AND 3 RM. APTS FOR RENT. Apply 79 Clark St

2 RMS. & KITCHENETTE. PVT. ent. & bath. 2 adults. 100 Norton.

2 AND 3 ROOM APT. 890 ROBINwood, off N. Perry. After 6 p.m.

RMS PVT. BATH AND ENT. Children welcome. Gingellville. FE 5-1927

2, 3 RM. APTS. UTILITIES FURN. 270 E. Pike. FE 4-1676.

3 ROOM APT 1 BABY WELCOME. FF 5-2495

3 RMS. & BATH. PRIV. ENT. All util. furn. 28 N. Hemming-way St. Lake Orion. MY 3-4661.

3 RMS., ALL UTIL. FURN. OUTside entrance. Loon Lake. $20 per wk. or $75 mo. OR 3-1084.

3 RMS. & BATH, NEWLY DECOrated. 31 Stowell.

3 ROOMS, FURNISHED APT. clean, private entrance & bath. FE 5-8288.

3 LARGE ROOMS, UPPER APT. Also sleeping room. 36 Norton.

3 ROOMS PRIVATE ENTRANCE. TV utilities furn. couple only. 29 N. Andersen

1 RM UTIL PAID. CHILD WELcome. FE 8-6981 or LI 1-0755.

3 RM. FURN. APT., PVT. BATH and ent. Lake privileges. Children welcome. OR 3-8904.

3 CLEAN PVT. ROOMS, GROUND floor No drinkers. Adults only. FE 5-4360.

3 WELL FURN CLEAN ROOMS. All utilities. See after 4:30 Sat. & Sun. 16 Pinegrove.

3 ROOMS. 2275 ELIZABETH LAKE Rd.

3 ROOMS, PVT BATH AND ENTS. Adults. 87 S. Parke.

3 CLEAN ROOMS, UPSTAIRS. Pvt. bath & ent. 233 Chamberlain.

3 RM. 1 OR 2 CHILDREN. FE 4-5361. 81 Auburn Ave

3 RMS. SYLVAN LAKE IN KEEGO — Children welcome All utilities furn. FE 5-2707, or FE 4-7253.

3 & 4 RM APTS., MODERN, 2 children welcome. Playground. Gas heat, year around. 8565 Pontiac Lake Rd.

3 ROOMS, PVT. ENT. & BATH. 108 Florence St.

3 RM. FURNISHED APARTMENT. Couple only. 389 Osmun. FE 4-4750.

3 ROOM UPPER, ADULTS. FE 2-2948. 143 E. Howard.

3 ROOM W/ SHOWER, $18 WK. Call after 6, FE 4-1044.

3 RM. APT NEAR AUBURN HGTS. By Sept 1 Main floor, clean. References. FE 4-8370.

3 RMS. NEAR DOWNTOWN REAsonable. FE 4-7059.

3 RMS & BATH. BABY WELcome 106 Dresden. in Pontiac. OR call MY 2-1981.

3 AND 4 ROOMS, PRIVATE BATH. FE 4-0808.

4 RMS. AND BATH ALL UTILIties furn upper, 18 Stout St. Call before 5 p.m. FE 2-6064.

ROOMS, NICELY FURNISHED. For elderly lady. FE 2-7163. 79 Norton.

4 RMS. AND PVT. BATH. EAST side. FE 2-1672.

4 RMS., ALL UTILITIES FURN., ground floor pvt. entr. and bath. Neat & clean. Adults only. See after 4:30 or Sat. and Sun. 16 Pinegrove.

4 ROOMS. LK. FRONT. MODERN. Couple only FE 5-2472.

4 ROOMS, NICELY FURNISHED with heat. See caretaker. 3 Front St., corner of W. Pike.

4 & 5 ROOM APTS. AT WOODhull Lake. Oil heat. Auto. hot water heater Call bet. 10 a.m. and 5 p.m. OR 3-5153.

4 ROOMS AND BATH, GARAGE, nice yard. West side, adults only. FE 5-6661.

4 ROOMS & BATH UPPER, PRIvate bath & entrance. $22 week. OR 3-8832.

ADULTS, 3 RMS. & BATH. AT 96 S. Anderson. Call MI 4-1456.

APT $45 MONTH
FE 5-3036

CLEAN, YEAR ROUND LAKEfront apts., Util. furn. Children welcome. No pets. 1550 Cass Lk. Rd., Keego Harbor.

CLEAN MOD EFFICIENCY APT. Ground floor $30 wk. R & K Motel, OR 3-9889.

CLEAN 3 RMS. PREFER 2 GENtlemen FE 5-0760 before 7:30.

COUPLE PVT BATH & ENT. FE 4-3847.

EFFICIENCY APT., SUITABLE for 1 or 2 adults. Maceday Lk. Sept 1st to June 15th, $65 month. OR 3-4315.

FURN. 2 RM. APT. PVT. ENT. FE 4-1614.

Rent Apts. Furnished 33

HOLLYWOOD APTS.
2 rooms & bath Partially furn. Utilities furn. 114 E. Howard. FE 5-6830.

LARGE RM. CLOSE IN. REFRIG. 102 Parkhurst. FE 5-5502.

LARGE PLEASANT 3 AND BATH. Garage. Near Airport. Adults. OR 3-1943.

LARGE 3 RM. APT. CHRISTIAN couple preferred. 141 Auburn Ave.

NEWLY FURN APT. 3 RMS. & bath. Utilities furn 31 Auburn Ave.

PRI. BATH, PRI. ENT. COUPLE only. All utilities furn. 233 S. Telegraph corner Ruth St.

SMALL APT. SUITABLE FOR 1 or 2 people. Apply Piper's Novelty Store, 35 Auburn Ave.

TWO ROOM FURNISHED APT. Utilities. Newly decorated. 4787 Dixie Hwy.

Rent Apts. Unfurnished 34

1 & 2 BEDRM. CLEAN PARTLY furn. Tiled bath, yr. around. Lk. front apts. 8615 Pontiac Lk. Rd.

2 & BATH, NICE, FURN — UNfurn. Close in. Adults. FE 2-7425.

1 ROOM KITCHENETTE, PRIvate bath, stove & refrigerator furn. Adults only. 290 N. Paddock. Alberta Apts.

2 BEDRM. NEW LAKEFRONT apt Elec. stove Carpeting & tile bath 9991 Dixie Hwy. Maple 5-1183.

2 RMS., PVT. BATH. 107½ N. Saginaw. Apply after 4 p.m.

RM., UNFURN. APT. 6256 ANdersonville rd. Waterford. OR 3-9847

2 BEDROOM APT. PRIVATE bath, Heat, garage, laundry rm., adults, N. Shirley, Pontiac. OL 1-1875.

2 & BATH, NICE, FURN-UNFURN. Close in. Adults. FE 2-7425.

2 BEDRM. APT. ON PINE KNOB Rd., $12 wk. OR 3-0483.

2 LARGE ROOMS, PVT. BATH & ent. Inquire 645 Auburn Ave. after 3:30

3 ROOMS & BATH, GARAGE, heat & stove furn. 62½ N. Johnson. FE 5-6766.

1 RMS., PVT. BATH AND ENTR. Utilities furn., $65 per month, 140 N. Telegraph. FE 4-4821 or OR 3-5037.

3 RM., PRIVATE BATH & ENT. Partly furn. Close to bus. 285 Whittemore.

3 ROOMS & BATH, STOVE, REfrigerator, hot water & heat furn. 1 child, 29 N. Marshall.

3 ROOMS AND BATH, MODERN. $30 Baldwin. FE 5-2354.

3 ROOM APT. 9255 CAMELOT RD. off Gale Rd. Heat & utilities, OR 3-8980.

3 ROOMS, CLOSE IN, HEAT AND utilities furnished. $13.50 weekly. 51 Fenelly Court.

3 RMS. AND BATH. 111 S. TELEgraph, inquire at front apt. FE 4-4734.

3 ROOMS & BATH, FIRST FLOOR. Refrigerator and stove, Steam heat and hot water. Private entrance, FE 2-2416.

4 RMS., HEATED APT. 2 BEDrms. Adults, West side. FE 2-3307.

4 PARTLY FURN. ROOMS. NEAR school. Wisner & Lincoln. FE 8-1917.

4 & TILED BATH. AUTO. HEAT. Hot water, stove & refrig. Couple only. Partly furn. Inquire 2067 Opdyke Rd. FE 4-0757.

4 ROOM, BATH, UPPER. SILVER Lake. All utilities furnished. Adults only. Ph. OR 3-2217.

4 BIG RMS. LIGHTS & HEAT. Upper. FE 4-4686.

4 RM. 1 OR 2 CHILDREN. FE 4-5361. 81 Auburn Ave.

4 & TILED BATH, AUTO. HEAT, hot water, stove & refrig., partly furn, couple only. Inquire 2067 Opdyke Rd.

4 RMS. APT. $75 PER MONTH. Middlegate couple. 286 S. Marshall. FE 2-2538.

4 ROOM HOUSE $60 PER MONTH. 4273 Lotus, Waterford. OR 3-7190.

4 LARGE ROOMS & BATH, UPper, newly decorated, 1 child welcome, FE 2-7832 or FE 8-1632.

4 RM., 2 BEDRMS PVT. ENTR. & bath, 1 child. OR 3-1388.

5 ROOM APARTMENT. FE 2-0889.

5 ROOM LOWER, CARPETED. Stove, refrig., oil heat, garage. $75. FE 5-5030.

5 EXTRA LARGE RMS. WITH bath. Clean. Children allowed. Close to town & schools. Pvt. ent. 39 Whittemore. FE 2-0772.

6 LARGE RMS., HEAT FURNished, 2 blks. GMC. FE 4-9462.

6 RMS., SECOND FLOOR, CLOSE in. FE 2-6663 or FE 2-7734.

CHOICE NEWLY DECORATED 3 rooms and bath, all large rms., located close to down town.

Edw. M. Stout, Realtor
77 N. Saginaw St. FE 5-8165
Open Evenings 'til 8:30

CLEAN WORKING COUPLE. 3 room & bath. 224 S. Marshall.

CLEAN NORTH SIDE, FIRST floor terrace. 5 rooms & bath. $60 month FE 4-7581 or FE 4-0090.

DOWNTOWN 2 RMS AND BATH. Utilities furn. Shown by appointment only. 94 Oakland.

E. BLVD. & AUBURN 5 ROOMS & bath, gas heat. Stove & refrigerator furn., $80 a month. Call FE 5-3221.

EFFICIENCY APARTMENTS FOR refined adults. Private entrance and bath. FE 8-9788, 111 Center St.

KEEGO HARBOR. 4 RMS. UPPER. Mod. Adults. FE 2-3062.

MODERN NEW NEAR GENERAL Hospital, 3 rms. all utilities including washer and dryer. No Children. FE 3-7494.

NEW MOD. RANCH-TYPE TERrace apt. Heated. On lake & M59. MU 4-4495 or EM 3-2456.

ONE 5-RM. AND 1 4-RM. MODern apt. Children welcome. Lake privileges. With option to buy. Low down payments. FE 5-8415.

Pontiac Hilltop Manor
$44 E. Blvd. between Perry & Mt. Clemens streets. 2 bedrm. mod. terraces. Reas. rent. Move right in. Call Mr. Sharkey. FE 5-1344 or

JACK L. WRIGHT
Realtor
University 4-8095

SECOND FLOOR, 3 ROOMS AND bath. Private entrance, stove, refrigerator, heat and hot water furnished. Walking distance of downtown on bus line. Auto parking available. $58 month. FE 4-4807.

SEVERAL APTS AVAILABLE FOR immediate occupancy ranging in price from $65 to $92 a month. FE 4-2537

UNFURN 4 ROOM & BATH, UTILities furn. Working couple preferred. 110 E. Fairmount.

Rent Houses Furnished 35

1 GARAGE SMALL HOUSE, NICE front & back yard. Couple or bachelor preferred. $14 per wk. Also nice ground floor apt. 8 blocks to Madison Jr. High. FE 2-7528, Mr. Clark.

2 BEDROOM BRICK IN WASHington Park. FE 5-4615.

2 RM. & KITCHENETTE. GAS heat. Modern. 2 miles east of Auburn Heights. ¼ mile south on Crooks road. 3330 Crooks Rd.

3 BEDRM. FURN. ON LINCOLN St. Will rent to responsible party. $95 mo. References and deposit required. Phone for appointment. FE 4-2359.

3 BEDRM. LAKEFRONT BRICK home. Radiant oil heat, garage. Sept. 1 to June 15. $150 per month. Security required. FE 5-4535, or Twinbrook 3-4935.

4 RMS. FURN. ON ELIZ. LAKE. Avail. Sept. to June. 4914 Sherbourne. FE 2-2063.

4 BEDROOM MODERN HOME IN town. Completely furnished. Gas heat. $100 per month. Call Partridge Real Estate. FE 4-3581.

5 RM. FURN HOUSE ON BUS line, near shopping center & schools Lake priv. Gas heat. Ideal for couple City of Sylvan Lake. $75. FE 5-0102.

FURN. COMPLETE 4 RM. HOUSE. Auto. hot water & heat, electric stove & refrigerator. Insulated. Combination storms. 2846 Lansdowne, Williams Lake.

FURN. HOUSE, 179 RAEBURN. Inquire at 580 Oakland Ave.

HOUSE FOR RENT. LK. PRIV. EM 3-3093 after 4 p.m

INDIAN VILLAGE, SIX ROOM COlonial. Oil heat, garage, nicely furnished, Newly decorated, Available about Oct. 1. Up to 1 year lease at $125 per month to responsible family. Adults only. References required. Call PAUL D. HAMMOND, Realtor. FE 5-7741

LAKEFRONT, 1 - 2 - 4 BEDROOM house. Strictly modern. Lovely grounds. 10 miles Pontiac, 12 miles New Lincoln Plant. Lease Sept. to May. EMpire 3-0134.

MODERN BRICK 3 ROOM, FULL bath home. On Maceday Lk. 1½ miles from Waterford. Available Sept. 1. OR 3-7901.

UNION LAKE, 2 BDRMS., STOVE & refrig. Full bath. Near beach. $60 month. OR 3-8725.

RENTAL SERVICE
We have several choice rentals available Drop in or call today. Let us take the "hunt" out of renting
JERRY E. ADAMS, CO.
Open Eves 'til 9; Sun. 1 to 5
2536 Dixie Hwy. — FE 4-4561

SMALL HOUSE FURNISHED FOR rent. 29 First Street, Oxford.

SMALL HOUSE, WATERFORD. $14 per wk. OR 3-6930.

SMALL HOUSE FOR RENT, AUtomatic gas heat, children welcome. Inquire at 115 Seminole.

TWO 2-BEDRM. HOUSES, REAsonable rent. OR 3-8148.

Rent Houses Unfurn. 36

2 BEDRM. FULL BASEMENT. $100 month 154 Rutgers. LI 5-4919

2 BDRM. WALLED LAKE, MOD. Close to city Very reas. MA 4-2293.

3 ROOMS
FE 5-1891

3 BDRM. HOME, STOKER HEAT, built-in stove. Public and parochial school, Lakeville. $55. OA 8-3388.

4 RMS. & BATH. LAKE FRONT. For couple only. Call before 5. FE 4-7940.

4½ RM., PARTLY MODERN. 10 acres Children welcome. FE 4-4624.

5 RM. BRICK DUPLEX, FULL basement, 2 bdrms., pvt. owner. 724 Desota Place. FE 4-9647 before 3 p.m.

153 RUTGERS, VACANT. 1 YEAR old 5 rm 2 bedrm full base, oil furnace. $80. TO 8-8174 Detroit.

5 ROOMS & BATH ON EAST side, glassed in front porch, full basement, close to schools & bus. Inquire at Shamrock Creamery, 304 E. Pike.

6 RM. HOUSE MODERN ON S. Jessie, OR 3-8294.

6 ROOM HOUSE, 354 W. HURON. $85 per month. FE 3-7103.

6 RMS. AND BATH 6487 COOLEY Lk Rd FE 4-5923.

6 ROOMS AND BATH. $50 MONTH. 84 S. Parke St.

7 ROOM WITH LAKE PRIV. AT Williams Lk. 2334 Hartford. From 12 a.m. — 6 p.m.

10-ROOM HOUSE, LOCATED AT 242 N. Saginaw, FE 2-4532.

78 MARY DAY. LOWER 4 RM. and bath for couple. Unfurn. or furn. FE 2-7367 after 5

For Sale Houses 43

NICE 2 BEDRM. HOME. 2 CAR garage. Fenced rear yard. $8900. FE 2-3483.

BALDWIN SCHOOL DISTRICT

Excellent family home. 14 x 22 ft. living room. Separate dining room, smart kitchen down. 3 bedrooms & bath up. Full basement, gas heat, auto. gas water heater, water softner. 2 car garage, cement drive. New asbestos shingle siding $9,000 Terms to responsible party. No agents. FE 2-1189

BY OWNER: MA 5-1365. ELDORado ranch brick home, 1 yr. old in Clarkston Gardens.

½ ACRE SITE

Mod. 2 bedrm. home. Just right for the small family. Having a desire to own a truck garden. Eat what you grow & yet be close enough to store where the hard goods nesc. to round out a complete diet. Schools, good roads & congenial neighborhood makes this a fine buy. Priced at $8,350 on easy terms.

SAT., MON., TUES., WED.

PHONE EM 3-4196

C. Schuett, Realtor

7400 Highland Rd. (M59)

POSITIVELY

You can make us an offer on any of our fine lake area homes. We'll listen and try to work it out for you.

DRIVE BY THESE:

$14,500—8114 Lochlin, Union Lake Village. Fine home area. Many outstanding features. Reasonable down payment.

$8,500—855 Teggerdine. Only a few steps north of Highland Rd. Needs some minor interior finish. A fine buy for the handyman.

$18,500—5126 Westcombe. In beautiful Cass Lake Woods exclusive subdivision. Commerce Rd. & Orchard Lake area. Attractive terms.

$15,900 — 10330 Glynn. On north side of Oxbow Lake and just off M59. Over an acre of ground included with this modern 3 bedroom home.

CHECK THESE TODAY!

EMBREE & GREGG

1569 Union Lake Rd.

Union Lake Village

EM 3-4393 or EM 3-3314

Multi-Lakes Realty

2 bedrm. home, $500 down. Full basement, large lot. Near schools.

3060 S. Commerce Rd. MA 4-1578

Buy Thru Partridge List Thru Partridge

$15,180

Will build this 1200 sq. ft. 3 bedroom brick ranch. Full basement, plastered walls, with 16'x22' attached garage on your lot.

CALL MODEL, 9 TO 1 OR 4 TO 6

E. J. DUNLOP

Custom Builder FE 8-1198

NO DOWN PAYMENT

2 or 3 bedroom starter homes with full basement and rough wiring. On your lot. F. C. WOOD CO. Corner Williams Lake road and M59 OR 3-1235; after 7:00 OR 3-6449.

$495 DOWN

New 2 bedroom home on your lot. $6,995 full price. Wood firs., picture window, full bath, utility room. This is not a shell. Call today or stop at office for information. We have lots available also.

J. C. HAYDEN

REALTOR

86 E. Walton FE 8-0441 Open Eves.

Buy Thru Partridge List Thru Partridge

FOR COLORED FAMILIES

3 bedrm. with new modern kitchen, full basement with new oil furnace, recreation room, 2-car garage. Immediate possession. $1,000 down to good buyer.

RUSSELL A. NOTT

70 W. Pike FE 4-3905

CHANDLER ESTATES

CUSTOM DEVELOPMENT

OPEN DAILY 1 TO 8

Nosan Building Corp.

FE 8-7923 2555 Pontiac Rd.

CRESCENT LAKE ESTATES

3 bedroom ranch. Tile bath, fireplace in large living room, housewife's dream kitchen, full basement. Cedar shake siding, large brick planter box are but a few features. See it today. $13,500, terms.

PINE LAKE FRONT

Large 6 room bi-level ranch. 3 bedrooms, 17x26 ft. living room, family dining room, 2 baths, ledgerock fireplace. Basement with large paneled recreation room with fireplace. Screened porch, overlooking beautiful Pine Lake. 2½-car garage. Good beach 80x230 ft. lot. Call for information. $42,000, terms.

WARD'S ORCHARD

Attractive ranch home in beautiful setting of shade, evergreens, fruit trees. Large kitchen with cupboards to spare. Family dining room, plastered walls, cove ceilings. Attached garage, and more. See it today. Priced to sell at $13,500, terms.

COLORED

6 room, 1½ story bungalow. 3 bedrooms, gas steam heat. Basement. 2 car garage. Only $7800 with $1,000 down.

SMITH WIDEMAN

REALTY

412 W. Huron FE 4-4526

Lowell Street

Excellent 5 room home in immaculate condition, full divided basement, with oil heat, garage, nicely landscaped yard, priced at just $8700 on terms.

N. Telegraph Rd.

A 2 family income bargain. 4 rooms & bath down with fireplace. 3 rooms & bath up oak floors & plastered walls, full basement with gas heat. You can (steal) this property for $8200. $4500 down.

Trade for Housetrailer

4 rooms and bath Drayton Pl. bungalow, plus basement & utility room Priced at $5750 will trade $2200 equity for house of equal value.

Alice Street

Off Woodward Ave. lovely 4 bedroom home, carpeted living room & dining room, natural fireplace, tile bath, full basement with gas heat & finished recreation room, 2 car garage, never a better buy at $12,750 on terms.

R. D. RILEY, Broker

509 Elizabeth Lk. Rd.

FE 4-1157 FE 4-4821

Open Sunday 12:00 to 4:00

HAYDEN

LAKE ORION. Long Lake privileges. Immediate possession. 2 level, 2 bedroom home. Plastered walls, oak floors. Cyclone fence. $1,250. Down.

INCOME & HOME. 5 room, bath, fireplace & full basement PLUS 3 room and bath apartment. 2 car garage. $2,000. Down.

WHITE LAKE PRIVILEGES. 2 bedroom home, excellent condition Only 2 yrs. old. Close to shopping Center. $1,000. Down. Will consider good house trailer in trade.

BI-LEVEL. 2 bedroom modern home with 1½ baths. Large landscaped lot. Close to school and city bus. Excellent condition throughout. $9,700. Cash to existing mortgage.

J. C. HAYDEN, Realtor

86 E. Walton FE 8-0441

Open Eves. Sun 10 to 2

For Sale Houses 43

EAST SIDE

Modern 2 bedroom & bath for owner. 3 room apt. to rent. Large lot. Walking distance downtown. Only $9,000 with $1,500 down. Terms.

Dorothy Snyder Lavender

REALTOR EST. 28 YEARS

7001 Highland Rd. (M59)

Ph. EM 3-4363 or MUtual 4-6417

NEW 3 BEDRM. HOME. STORMS, screens and water softener. Oil furnace. $1,700 down. 97 W. Princeton. FE 2-6902.

$300 FOR EQUITY. TAKE OVER contract at 6 per cent. Across the street from Oakland Lake. 2 bedroom home. OR 3-6274.

6 ROOMS ON 1 FLOOR. FULL basement. Water softner. Automatic hot water. Drapes incl. 4 block to Webster School. FE 5-1510.

BI-LEVEL — CUSTOM BUILT brick waterfront. Completely finished. 2½ baths. Built-in features. Paved streets. $5,000 down. $150 mo. FE 4-2543.

WILL SACRIFICE for a large down payment. Good home in changing neighborhood. Call FE 4-2544.

Joslyn-Brown Rd. area. 3 bedrm. Full basement. Needs finishing touches. FE 4-2240.

NEW 3 BEDRM. Walk-out basement. 45' on water. Access to Williams Lake. $15,250. FE 4-2240.

TERRIFIC BUSINESS LOCATION. Dixie Hwy., Williams Lake Rd. area. 87½ on Dixie. 2 bedrm. house & commercial buildings. $27,500, terms. FE 4-2545.

3 BEDRM. 8 Rm. house. Close to schools & shopping. Good investment. $7,750, with $1,150 down. North Perry area. FE 4-2240.

LAKE ORION LAKEFRONT—Only $1,500 down. All furnished, gas heat. Call FE 4-2544.

LOVELY 3 bedroom brick. Exclusive neighborhood. Garage, tile bath, plastered walls, call FE 4-2545. Ask for Miss Covert.

VACANT LOTS — Choice building sites. Northwest area. Call Bob McNeil, FE 4-2544.

2 ACRES, ADJOINING NEW SUBdivision. Phillips Rd., near Walton blvd. $3,000—terms. FE 4-2544.

COLORED — $11,950 full price. Lovely older home on paved street, 9 rooms, garage, fruit trees. Income. Call now, FE 4-2543.

2 BEDROOM — Semi - modern. North end. 18 ft. living room, quiet street. $5,450 full price. Call FE 4-2545.

BOGIE LAKE — Canal front. Very deep lot. 2 bedrooms, dining rm., basement. $12,500 with $2,500 down. Call FE 4-2240.

LAKE LOT — Highly restricted. Good beach. $500 down. FE 4-2544.

VOORHEIS RD. — St. Benedict's School area. Extra large home. 4 bedrooms, $2,000 down. Call FE 4-2545.

OXFORD-ORION area—Clear Lake privileges. 3 bedrooms. $6,750 — terms. FE 4-2544.

SMALL FARM in Clarkston area — $10,500 with terms. Call Mr. McNeil. FE 4-2543.

COLORED — Nice neighborhood. Low down payment—in city. $60 per month. FE 4-2240.

WILLIAMS LAKE privileges. Small home—large lot. $3,950 — terms. FE 4-2545.

3 BEDROOM, full basement home in Rochester. Brick and wet plaster. Garage and breezeway. $24,900 with terms. FE 4-2240.

SASHABAW - WALTON AREA — Large corner lot, 3 bedroom, garage, $1,500 down, $75 month. Call FE 4-2240.

J. A. TAYLOR, REALTOR

100 OAKLAND AVE. FE 4-2544

BY OWNER 3 BEDROOM RANCH — basement completely paneled with bar & rec. room. City water & sewer. $10,950; $1950 down. Call FE 5-3770.

UTICA AREA 2 BEDRM. HOME full basement oil heat breezeway & 2 car garage. 100 ft. lot. $3,000 dn. 2061 Hamlin E. of Dequindre. RE 9-7701.

3 BDRM ORTONVILLE

1½ acre of land with well, electric and plumbing. Needs some finishing, full price only $5,200, with low down payment. OA 8-2918.

5 ROOM, LAKE PRIVILEGES, EXterior newly painted, 6 yrs. old. $10,500 cash. OR 3-1097.

231 W. STRATHMORE

CIVILIANS

$490 Down

NO OTHER COSTS

2 bedrm. ranch. Full basement, almost new, auto. heat. Hot water. Fenced. Perfect cond.

VACANT — IMMED. POSSESSION

Open—walk in & look at it & if you are interested, call owner.

DAYS, WO 3-3350

EVES. SAT. SUN. TO 8-9851

$300 DOWN, TAKE OVER PAYments. 3 room house. FE 8-3988.

KENT

Established in 1916

LAKE PRIVILEGES

ON — Sylvan Lake, 2 level, 5 room modern home, stairs to finished attic, full basement, gas heat, garage, beautifully landscaped and shaded. Only $11,900 — $2,100 down.

WATERFORD LAKE ESTATES

NEARLY — New 5 room ranch home, nicely arranged, with picture windows, fireplace, paneled dining room, attractive kitchen, large bedrooms, 1½ car garage, Silver Lake privileges. Only $15,950 terms.

THE ENVY OF THE NEIGHBORHOOD

No. 20521 — BRICK RAMBLING RANCH HOME 70 FT. LONG. This long, low, modern ranch home would never fail to impress passers-by. Slate floored entry connecting with center hall means good traffic circulation. Nice fireplace in living room and floor-to-ceiling windows provide a sweeping view of rear yard. The ample 3 bedrooms have 5 closets, 1½ baths, ceramic tile in main bath and colored fixtures too. Extra large kitchen with birch cabinets, full basement with recreation area and fireplace, copper tube plumbing, large 2-car 24x22 attached garage. All this and many more wanted features for the low price of $19,172 CUSTOM QUALITY—BUILT on your lot.

We'll price any of the

600 HOME PLANS "Home Planners Center"

Please phone for an appointment. We will be pleased to help you with your building problems including financing & a lot.

Floyd Kent Inc., Realtor

2200 Dixie Hwy. at Telegraph

FE 2-0123 — Open 9 to 9

AMPLE CUSTOMER PARKING

Bloomfield Highlands

OWNER HAS REDUCED PRICE $1,500 — BRICK HOME — KITCHEN WITH BREAKFAST NOOK—SUN ROOM — 3 LARGE BEDROOMS — FULL BASEMENT — GAS HEAT — 2 CAR GARAGE — $16,500 WITH $2,000 DOWN.

JIM WRIGHT

REALTOR

343 OAKLAND AVE. FE 5-9441

OPEN EVENINGS UNTIL 8:30

For Sale Houses 43

TO BUY, TO SELL, REALTOR Partridge is the "Bird" to see.

For Colored Families

Better be the first to see this exceptional nice 6 room home. 1 bed room down and 2 extra large bed rooms and bath up. Shaded lot 50 x 150. Price $8750, only $300 down, plus mortgage costs to GI Veteran. Other terms to non veterans. Phone Mrs. Howard, 18 Gillespie St. FE 2-6412.

VACANT. Full price $6950 and and only $950 down for this neat and clean 6 room bungalow with full basement and Holland furnace.

John Kinzler, Realtor

670 W. Huron St. Ph FE 4-3525

2 BEDRM. HOME WITH ATtached garage, full basement with gas heat. Near schools, churches, & stores. OR 3-2619.

CLARKSTON

Notice Newlyweds. New 3 bdrm. full brick. Full Basement ranch home Completely furn. $16,800. Small down payment to GI. By Owner. MA 5-1592.

BY OWNER. NEW 7 ROOM HOME, 3 miles from Pontiac, 3 large bedrooms, carpeted den with built in bookcases. 23 ft. living room with wal. to wall carpeting, dining L, built in china cupboards. Birch kitchen with vent fan & ceramic tiled counter tops, ceramic tiled bath, oak floors, plastered walls throughout, full basement with oil heat, aluminum storms & screens & garage. 100x200 ft. corner landscaped lot with Cyclone fence FE 5-3458.

Nothing Down

Will build 2 or 3 bedroom starter house with basement on your lot, will build on my lot for small down payment. Don MacDonald. OR 3-2837.

Buy Thru Partridge List Thru Partridge

A BARGAIN

Large 6 rm. brick terrace. Off N. Saginaw near St. Micheals School. Basement furnace, good investment. $7,000 with $1,000 Dn.

PONTIAC REALTY

737 Baldwin FE 5-8275

COLORED

WOULD YOU like a home of your own? Down payments $850 — Up. If you want property out of the city, lake frontage & Business Locations — we are ready to serve.

RAINBOW REALTY

FE 2-2614 502 S. PADDOCK

EVE. FE 5-2721 or FE 4-6306

WE HAVE SEVERAL LAND CONTRACTS FOR SALE. SEASONED & GREEN. PURCHASERS THOROUGHLY CHECKED. CALL FE 5-8091 OR FE 5-9975. ASK FOR TED MCCULLOUGH.

IVAN W. SCHRAM

1111 JOSLYN REALTOR

TO LIST OR TO BUY REAL ESTate east of Woodward in the Pontiac area, see:

H. C. NEWINGHAM

REAL ESTATE

Corner Auburn & Crooks Rds.

FE 8-3002

WEST SIDE

Just a block off bus line in the Webster School district, marvelous 4 bedroom brick home, fireplace, 2 complete baths, recreation rm., 2 car garage, large landscaped lot, quick possession. See at your own convenience.

WILLIS M. BREWER

53-55 N. Parke FE 4-5181

Eves. MI 6-9328 or FE 5-0398

MUST SELL

GOOD 2 bdrm home. Located on very large lot on paved street in Keego. We're asking $5,950 with substantial down payment. Look at this and make us an offer.

JACK LOVELAND

2188 Cass Lake Rd., Keego Harbor

FE 2-4875 FE 4-1661

BROWN

$750 DOWN — Little farm. 5 acres of excellent land. Lovely California Ranch style starter home. All plumbing, utilities & etc are installed. Completely insulated. Priced at only $6750.

$11,500 MODERN — 5 rm., bungalow. Good city location. Two lge. lots. Attached 2 car gar., oak floors & plastered walls. Full basement. Terms.

$11,975 OAKLAND AVE — Zoned commercial. Ideal for office & etc. Large 6 room modern home on corner lot. Owner might consider trade for suburban property.

$14,250 SMALL FARM — with lge ranch bungalow, breezeway and attached gar. Full basement. OIL AC furn., oak floors & plastered walls. Here is a real value. Perfect condition & only two yrs. old. 2 acres of land. Only 5 miles from city.

$15,975 JUST LIKE NEW — The interior has been almost completely rebuilt. Large 4 bedroom farm home with 4 acres of land. Large 30x60 barn. Two car gar. Call us for details on this one for it is an excellent value.

L. H. BROWN, Realtor

1362 W. Huron Ph. FE 2-4810

MULTIPLE LISTING SERVICE

MULTIPLE LISTING SERVICE

DORRIS

HOME AND APARTMENT

BEAUTIFUL PINE LAKE

Pretentious English designed seven room home, with spacious livable rooms throughout, full bath and half bath, fireplace, oil fired steam heat, new 24 x 26 garage, with beautiful modern to minute upper three room apt., with its own oil forced air heating system, anchor fenced lot, with spreading shade, evergreens, schrubs and flowers. Price to sell $19,975

LITTLE FARM $10,975

Sale or Trade

The ideal home for the working man today, 3 bedroom on one floor, full basement, new carpeting, lovely kitchen and bath, garage, and property is fenced, there are fruit trees, berries and shade. Sell or trade on 2 or 3 bedroom near bus.

OUTSTANDING BUY $8950

$1000 down

Immediate possession of this attractive modern two bedroom bungalow that is only 2 years old, nice surrounding homes, nice lot, and lake priviledges, see this before you buy.

FRUIT FARM $8725

IN THE CITY

Dandy modern attractive two bedroom bungalow, with nice glassed-in porch, full basement, situated on two large corner lots, with abundance of fruit, berries and shade, plus good workship, here is the ideal home for retired couples.

DRAYTON PLAINS HOME BEAUTIFUL, BEAUTIFUL HOME

This all white modern to minute bungalow with attached garage, full basement, gas heat, large lot, in one of the neatest, cleanest homes we have ever listed, block to churches, schools, and markets. Priced to sell.

TWO FAMILY FURNISHED NEAR ST. FRED'S

Only block and half to church, live in a very gracious and livable lower apt., and receive $80 month for a desirable and completely redecorated upper apt., there are many outstanding selling appointments, furniture better than average, price is right at $12,975 on terms.

DORRIS & SON REALTORS

WE TRADE, WE SELL.

PHONE FE 4-1557

CARNIVAL by Dick Turner



"Gorgeous summer day, isn't it, Pennypacker? Blue sky, bright sun, air conditioner functioning perfectly!"

For Sale Houses 43

5 ROOM MODERN, MUST BE moved off prop. FE 2-9956.

MILL LAKE RD.

Income 4 rooms down, 2 rooms up. 4 full baths. Over 1½ acres. Lots of shade trees. Large garden spot. Investigate.

RANCH TYPE

6 rooms & bath. Full basement, gas furnace. Only $9,800 with $2,000 down.

4 BEDROOMS

Close in. Excellent for income. 2-car garage. Clean and in good condition. Call for details.

CUCKLER REALTY

236 N. Saginaw

FE 4-4091 FE 7-8119

COTTAGE

Summer cottage on 50 by 150 lot. ½ block from Clear Lk., Oxford. 2 bedrm. part basement large screen porch, only $4,500 Terms.

$8900

Sitting high on a hill is this bedrm. ranch home. Lk. Priv. on Long Lk., Orion. Basement fireplace tile bath. Make your own terms.

G. L. VAN VLEET

BROKER

OAKLAND 8-1160 OXFORD

LOOK — INVESTORS

3 bedrm. ranch type breezeway & garage, large lot, 5 miles out. $5500 cash.

CONVALESCENT HOME

15 acres

Ideal location for country convalescent home. Large 10 room modern farm home. In exc. cond. 16 miles W. of Pontiac. Large shaded lot basement barn & out buildings. $25,000; terms.

RIDGEWAY

REALTOR

975 Baldwin Ave. FE 4-6203

Open Eves. 'Til 8

2 ACRES BRICK RANCH

3 large bedrms. 24 ft. living rm., fireplace, full basement, Breezeway & attached garage. Full price $26,250 with $5,000 down.

LENORD LK.

2 bedrm. ranch, carpeted living rm., many nice features. Extra lot available, $10,500 with low dn. payment.

W. SUBURBAN

Frame & stone ranch home, ½ acre corner lot. Cyclone fence. 13 by 16 carpeted living room. Ledge fireplace full basement. Family room, many extras, $16,000; terms.

MANY NICE BUILDING SITES & LAKE PROPERTY.

HURON VALLEY

7766 M59 at Pontiac Lake

OR 3-6681 MU 4-5505

IMMEDIATE POSSESSION

OPPORTUNITY OF A LIFETIME to buy a 2 bedrm. & basement home. Down to GI 4 per cent mortgage with some cash & something to trade. YOU NAME IT. Call us, we will deal.

RANCH HOME

WEST SUBURBAN. 2 bedrm. & den with attached garage. Large lot. Priced to sell. Owner transferred.

STATEWIDE

Real Estate Service of Pontiac

B. D. CHARLES, REALTOR

1717 S. Telegraph FE 4-0521

MULTIPLE LISTING SERVICE

NEAR WATERFORD

This Stone Front 3 bedroom ranch home has large picture window overlooking the lake, Ledge rock fireplace, lovely modern kitchen, large lot and close to shopping and bus line. Only $13,950.

BRICK COLONIAL

If you want a home with room for comfortable living, you'll love this, 3 bedrooms, full dining room, fireplace in living room, tiled recreation room with fireplace in the basement, almost new wall-to-wall carpeting, 2 car garage and beautifully landscaped. Extra lot. Priced to sell only $14,700.

$950 DOWN

If your credit is good. 2 bedroom bungalow with full basement, large glassed-in porch, 50 ft. lot. Good East side location—Better hurry!

HUNTOON LAKE

With fine beach for the kiddies, is just a few steps from this charming ranch home with large living rm., full dining room, 2 bedrms. and a paneled den that could be used for a 3rd bedroom. Attached garage, full basement. Beautiful yard. Only $2,000 down will move you in.

NEAR ROCHESTER

Here's an almost new 76 ft rancher on ½ acre parcel that offers all the conveniences of modern living, among other things, it boasts 3 bedrooms, 2½ baths, built-in range and oven and 2 car garage. Full price $21,750. Substantial dn. payment required.

Bateman Kampsen

REALTOR FE 4-0528

377 S. Telegraph Eves. & Sun.

For Sale Houses 43

YEAR AROUND LAKE HOME, automatic heat, hot water, 32 ft. living room, fireplace 2 bedrooms, large enclosed porch, 9696 Eliz. Lake Rd. TO 7-8446 or LI 6-3682

HOLLY, NEW 3 BDRM. RANCH style home. Birch cupboards, plastered walls, hardwood floors, oil heat, large lot. Easement on lake. $12,500, terms.

New 2 bdrm ranch style home. Plastered walls, hardwood floors, oil heat, full basement, large lot, Redwood siding with brick front. Easement on 2 lakes. $12,900, terms.

We have many other new and older type homes in all price ranges.

C. L. COLLINS, BROKER

HOLLY, MElrose 4-5941

Ask for Mr. Barnes

YOUR CHANCE

3 bedrm., full basement, brick ranch. Gas heat. Half acre. Fenced & landscaped. Near West M59. Walking distance to school. $16,500.

A SLEEPER

$750 DOWN

3 bedrm. split-level starter home. Rough-in wiring. Plumbing. Pump. Septic & basement. Move in now. $7,500 full price.

ACT NOW ! ! !

LAKEFRONT HOME ONLY

$1,500 DOWN

Oil furnace, insulated. Nice fireplace. Large kitchen. Full basement. Perfect beach.

Oakland County Realty

2610 Union Lake Rd.

EM 3-4164 or EM 3-2411 after 7

MULTIPLE LISTING SERVICE

SMALL FARM

5 room home and 4 acres of good land. Lovely large kitchen, aluminum awnings, storms and screens and large front yard. Only $1,000 down.

HURON GARDENS

2 bedroom bungalow with full basement, auto. heat and hot water, family room, garage and nice yard with bar-b-cue grill. Shown by appointment only.

George R. Irwin

REALTOR 269 Baldwin Ave.

FE 5-0101 or OR 3-4089

3 Bedrm. Bungalow

Only $1,000 Down

Neat frame home near Drayton Plains All on one floor. Nice shaded, fenced yard. Aluminum storms & screens, toilet, lavatory and stall shower. Electric hot water, oil heat. Full price $6,500.

Cash Buyer's Dream

Attractive bungalow located on paved road—huge lot 55x347 ft. Neatly painted frame with good dry basement, oil furnace, 2 bedrms., full bath with nice fixtures, gleaming oak floors, large living rm. Thermopane picture window. Tastefully decorated throughout. Only $9,950 — cash to mortgage.

Giroux-Franks

GENERAL REAL ESTATE

4395 Dixie Hwy. OR 3-9701

MIDDLETON SPECIALS

Located off Montcalm, 4 large rooms and bath, hardwood floors, aluminum storms, screens, and awnings. On 2 nice level lots. $750 down.

Located 6 miles West of Pontiac. ½ miles off M59, cozy 4 room with stogl, water & septic, elec. hot water. On 5 acres. $950 down.

Located off Auburn Rd. on Dearborn street, 4 nice building lots. Only $500 each with easy terms.

Leslie R. Middleton

BROKER 188 N. JOHNSON

FE 5-7721 FE 8-6003

-A-

FOR BETTER BUYS

$650 DOWN

West Longfellow. 2 bedroom, full basement, 2 car garage. On corner lot. Black top, stores, bus & school at door. Won't last. $8950 full price.

Arnold Real Estate

210 S. Telegraph Rd.

FE 5-0679 FE 2-7520

$500 Dn.—3-Bedroom

New modern contemporary design. Every feature outstanding. Plastered walls, picture window, wardrobe closets, 11x17 kitchen, full basement auto. oil heat. A real bargain at $11,200 full price. Located off Joslyn near grade. Madison Jr. High and New High school.

$1500 DOWN — ¾ ACRE

Near and nicely decorated 2 bedroom ranch, carport, nice shaded fenced yard. Asking only $7200 full price. See this one now.

FOR COLORED

A nice 3 bedroom home. Family sized dining room, plastered walls, full basement, garage. Asking only $8995 with $1500 down. See this fine home today.

JIM WILLIAMS

REAL ESTATE & INSURANCE

1218 Baldwin Ave. FE 4-0547

$1,000 DOWN

Very nice 2 bedrm. modern bungalow with extra large 2 car garage. Nice sized lot located near the airport.

$1,000 DOWN

2 bedrm. mod. ranch home with 8 acres of wooded land. Home has hot water heating system, hardwood floors, plastered & attached garage. Located on Sashabaw pavement. Approximately ½ mi. S. of Clarkston-Orion Rd. Payment only $75 per mo.

$295 DOWN

3 bedrm. starter home with full basement, complete on exterior, price includes rough wiring & nice size lot located on Pontiac Lake Rd.

F. C. Wood Co.

Realtor OR 3-1235

After 7 p.m. call OR 3-1235

Corner Williams Lake road & M59

For Sale Houses 43

BRYANT

REALTOR

LOW DOWN PAYMENT HOMES

AVON — TROY — CLAWSON

JU 8-2525

MULTIPLE LISTING SERVICE

O'NEIL

ATTENTION INVESTORS — East Blvd. Terrace. A-1 condition, oil heat. $5,500 cash — Rented at $70 per month.

NEAR WILLIAMS LAKE RD. — with privileges on Maceday Lake. 5 room bungalow. Nice living room, large dining rm., tile kitchen. 2 bedrooms and bath. Full basement, rec. area with bar. Oil heat. 2 car garage. On large well shaded lot. $10,200 — terms.

JOSLYN AREA—Spick and span 3 bedroom home. Carpeted living room and dining ell. Modern kitchen, 1 bedroom and bath down; 3 bedrooms up. Lots of closet space. Auto. gas heat and water heater. Nicely painted basement, fenced back yard. Priced at $11,500 — call for appointment.

VERY COMFORTABLE OLDER HOME — Carpeted living and dining rooms, nice kitchen, metal cabinets Stainless steel sink. Large sleeping porch or activities room. Bath with cedar-lined linen closet, 2 bedrooms up. Attached 2-car garage. Stoker coal heat. Vacant — See it today. $8,950, $1,500 down.

ELIZABETH LAKE ESTATES — Brand new 3 bedroom bungalows. Full basement, oil furnace, plastered painted wall, tile bath, super kitchen with dining space. Aluminum siding. A terrific value! $12,800 — Oh yes, lake privileges too. Better hurry on these.

RAY O'NEIL, Realtor

262 S. Telegraph Rd. Open 9-9

FE 3-7103 OR 3-1648

HOYT

$37,500 — SEMINOLE HILLS — 5 bedroom, long low brick ranch with attached screened breezeway and 2 car garage. Spacious beautifully carpeted large living room and dining room, ideal for entertaining, ledgestone fireplace & builtin bookshelves, 2 baths downstairs. Large attractive kitchen, full basement. Ideally located. See this today.

$1,500 — DOWN — LEBARON school area. 2 bedroom, frame ranch with picture window in living room, large family kitchen, tile bath, ALUM. storms & screens, VACANT—MOVE RIGHT IN.

$18,950 — lovely family home remodeled like new, spacious carpeted living room with fireplace, dining room, separate TV den, 3 bedrooms, 1½ baths, WEBSTER school area. Tiled rec. room in full DRY basement. Garage, shade trees. IMMEDIATE POSSESSION.

HOYT REALTY

FE 2-1941 FE 2-9840

254 S. Telegraph Rd.

PON-TEL CENTRE

STOUT'S

Best Buys Today

COUNTRY LIVING

Beautiful Permastone Home and 4½ acres. Located North of City on good road. 2 bedrooms, full bath, large living room and with fireplace. Big picture window with a view. Large kitchen with eating space. Utility room and attached garage. You should see this one. $3,000 down moves you in.

CLARKSTON

Nearly new ranch to please the most discriminating buyer. 3 large bedrooms, walk in closets, 1½ baths. Giant family room with adjoining patio. U shaped kitchen with yards of counters. Double sized utility room. Deep garage attached, solid oak floors that gleam. Call us for the price on this one.

SMALL ESTATE

Two houses, barn and other out buildings situated on a 10 acre parcel, just north of Rochester. Close to shopping can be used as home and rental. Beautifully landscapped lawn, property fenced. A must see bargain.

LAKE FRONTS

We have an income bargain that comes along just now and then. Two houses on Lake Orion, inside the village. Three blocks from everthing. Both are modern, and have been decorated in the last year. One a 3 bedroom and the other a 2 bedroom. $4,000 down will handle. You should see this.

Edward M. Stout, Realtor

77 N. Saginaw St. FE 5-8165

Open Eves 'Till 8:30

"BUD"

CLOSE TO PONTIAC HIGH

West side, spacious 6 room home, large dining room with fireplace, oak floors, plastered walls, glassed and screened rear porch. Includes 2 car garage and gas heat with recreation space in basement. Low $75.00 per month.

ELIZABETH LAKE PRIVILEGES

LARGE FAMILY HOME

4 bedrooms makes this home a "large family" dwelling (upstairs bedrooms need completing), also large living room, separate dining room, gas heat and hot water, carport, excellent corner lot. Priced at $13,900.00, reasonable down payment. Immediate possession.

NICHOLIE

REALTOR

49 Mt. Clemens St.

call Mr. Meiser

FE 5-1201 or FE 5-8004

TRIPP

PINE LAKEFRONT

Superb 3 acre estate — wooded — lavishly landscaped. Four twin-size bedrooms, 3½ baths, servant's suite, 28' x 17' living room — 2 huge screened terraces. Two-car, attached, plastered garage. Paved driveway and parking area. Concrete sea wall — dock. Better see it — by appointment, please!

CHIPPEWA ROAD

OWNER TRANSFERRED

Will sacrifice 4-bedroom home. Ceramic tile bath up. Full dining room. Spacious kitchen and breakfast room. Luxuriously carpeted, 28' living room with nat. fireplace — sun room too ! ! Lav. off kitchen. Full basement — gas heat — 2-car gar. 1 block from Webster & Washington. Full price $19,000 with reasonable terms to competent buyer. Call us now for an appointment.

LOT

Ideal lot for small business from Lincoln Junior High School.

Leslie R. Tripp, Realtor

75 W. Huron FE 5-6161 or FE 5-0338

For Sale Houses 43

FOR SALE WITH SMALL DOWN payment or will trade for small home free and clear. 2 family income home, 1 apt. rented for $85. Call after 6. FE 8-3742 by Pvt. owner.

Partridge

IS THE "BIRD" TO SEE

WEST SIDE

Spacious 6 room home on paved street in Pontiac's near west side. 3 good sized bedrooms. New gas furnace, 2 car garage. Extra lavatory on 1st floor. Owners moved to Florida—available for immediate possession. Just $1,500 down.

BLOOMFIELD COLONIAL RANCH

Beautiful colonial ranch home on one acre in the Bloomfield Hills School district. 3 good sized bedrooms, and 2 baths. Attractive brick fireplace in the 23 foot living-dining room. French doors lead to the paneled breezeway. Separate breakfast area off kitchen. Fully tiled basement with colonial fireplace. Excellent hot water heating system. It's a wonderful family home in a "country setting." Priced at $27,300 on convenient terms.

WARD E. PARTRIDGE

REALTOR FE 4-3581

1050 W. HURON ST.

OPEN EVE. TIL 9

MARKLE STREET

Lovely 4 room with partially finished expansion attic, excellent kitchen, 12x15 ceramic tile bath, full basement with tile floor, gas heat, aluminum awnings. Full price $10,500 with terms.

WEST SUBURBAN

Large living room and kitchen, breezeway to 1½ car garage, nicely landscaped, lake privileges. Full price $9,000 with terms or will trade for large home.

INCOME

5 large rooms and bath down; 4 rooms and bath up with private entrance. Full basement, oil heat, corner lot on blacktop street. Only $3,500 down.

IVAN W. SCHRAM

FE 5-5091 Realtor FE 5-9471

111 Joslyn, corner 3rd.

Open Eves. & Sun. Res. FE 5-3564

MULTIPLE LISTING SERVICE

MULTIPLE LISTING SERVICE

Long Lake Front

Vacant. Newer long and low BRICK RANCH BI-LEVEL with basement opening to lower lot level. Landscaped lot 75x230 with many native shade trees. Community sand beach close by. Owner transferred and has priced at cost, with terms.

Furnished—$1,500 Dn.

A good 6 room modern home near Webster School. To include furniture, rugs, Frigidaire, range, Kenmore washer and RCA TV set. Widow owner. Will give immediate possession. Total price $9750.

GI Resale—$1,600 Dn.

In Bloomfield Knolls off S. Lockhaven Road. 6 nice rooms utility room and car port. Luxaire oil furnace. Large landscaped lot. Only $1600 down and take over 4½% G.I. loan.

Huron Gardens

Like new and a most delightful 2 bedroom bungalow that you will almost want to buy on sight. New oil furnace. Wall-to-wall carpeting in living room. Price $8500, terms.

JOHN KINZLER

Realtor

670 W. Huron. Ph. FE 4-3525

Open Evenings

Farm—6 Acres

This type of property is scarce. Extra well built 3 large bedrooms, Cape Cod Colonial home. Vestibule entrance, closet, oak floors, plastered walls, full basement, auto oil heat, storms and screens, fully insulated 26x38 garage and storage bldg. Chicken house, several large maple trees, no neighbors within ½ mile 1,000 acres of state forest across the road from this farm located west of city. Priced at $14,500. We will be happy to show any time.

North Roselawn

Neat and clean 5 rm. bungalow, full basement, fully insulated, oak floors, plastered walls, new roof and siding. Priced right at $7950. Call FE 4-9584.

St. Michaels Area

Last chance before school commences. 3 bedrooms, living room, dining room and nice modern kitchen, full basement, auto. oil heat. Brick and frame construction, 1½ car garage, and only $10,500. Don't wait, call now.

Seeing Is Believing

West suburban, 6 room ranch type only 3 years old, 100 ft. frontage, 3 bedrooms, 20 ft. living room large 12x15 kitchen, entrance closet. Oak floors, auto. oil heat. $2,000 dn. monthly payments $75.00. Let us show you today.

Not A Misprint

But an honest to goodness steal at $5900. Six room modern home full basement located close to work and shopping center, home has all city conveniences. This would make a good rental unit in a low tax area. $1,000 down or best offer.

Tel-Huron District

Indian Village, all white frame English Colonial. 3 spacious bedrooms, large living room and dining rm. wall to wall carpet. Brick fireplace. Full basement, auto gas heat. 2 car garage, well landscaped yard. Don't be disappointed by not looking at this outstanding buy at $13,500 with reasonable terms.

LAWRENCE W. GAYLORD

136 E. Pike. Open Eves.

FE 4-9584

Hempstead

CHEROKEE RD.

The most desirable two story brick home on Cherokee Rd. One bedroom and full bath up. Large living room with fireplace and built in book case, dining room, kitchen, two spacious bedrooms and 1½ tiled baths down. Screened in back porch, full basement, gas heat, gas water heater and 2 car garage. Drapes and carpeting included. This is an ideal family home. Asking $29,500 with substantial down payment. Balance on land contract. Call for an appointment.

MARLBOROUGH RD.

Outstanding two bedroom brick home built on a beautifully landscaped lot with 15x27 ft. family room opening directly on to the patio. Carpeted living room with fireplace, two bedrooms, den, all auto. kitchen, 1½ tiled baths. Attached two car garage with radio controlled doors. This home must be seen to be appreciated. Full price $35,500. Cash to mortgage.

K. G. HEMPSTEAD

102 E. Huron St., Pontiac.

FE 4-9294

Eve. FE 5-0510

FE 2-3971

For Sale Houses 43

$300 DOWN

2 bdrm with fenced back yard. Lawn and shrubs, tile bath, birch cupboards, oil heat, immediate possession. Located in Pontiac on North side.

FRANK SHEPARD

OL 1-7511 2980 Tienken Rd.

3 RM. RAN

Income Property 43A

INCOME
Lake Orion — 4 and 5 — two blocks from heart of town. 101 ft. corner lot, basement, gas heat, 2-car garage, A-1 in and out—exceptional investments today. Could possibly be zoned to business and be an even better investment in the future. Circumstances forces sale. Priced at rock bottom, only $17,500 with $4500 down. ORION REALTOR, Royal Oak, LI 1-8777

INCOME 3 UP & 5 DOWN. PVT. ent. & bath, 2 car garage, fireplace nr. Gen. Hosp. 47 Thorpe. FE 5-3465, after 5.

RETIREMENT INCOME — Over $200 per month. 4 family apartment house for sale by owner. Auto. heat 2 car garage, large 84x214 lot. Private entrances for al. apartments. Only $2,500 down. Call after 6 only HOWELL 220J or write Pontiac Press Box 36.

For Sale Lake Prop. 44

4 BEAUTIFUL LOTS OVERLOOKing Walters Lake. Full price $2,400; $900 my equity. FE 2-5852.

90 ft. LAKE FRONTAGE
1300 ft. deep. Good roads. Housetrailer allowed. Only $500 down Terms.
Also 3½ acres. Good soil. Housetrailers allowed $1200.
Dorothy Snyder Lavender
REALTOR EST. 28 YEARS
7001 Highland RD. (M59)
Ph. EM 3-3303 or MUtual 4-6417

Several good lake cottages. 2 & 3 bdrm., modern.
Also several good lakefront lots.
P. W. DINNAN
66 W. Huron FE 4-2577

HUNTING CABIN ON LITTLE Brush Lk., 12 miles from Hillman, Mich. Call FE 4-5497 for information.

HUNTING CABIN, NEAR LEWISton. FE 2-0203 before 5.

LOG SUMMER HOME, 2 WOODed lots on island lake, frontage, 2 bedrm. bath, 14x22 living rm. 2200 Island Drive, Bald Eagle Lake, between Ortonville & Clarkston, off M-15.

BEAUTIFUL HOME SITES OVERlooking Walters Lake, 80x100 ft. Lake privileges. $750. Low down payment. Easy terms.
DENNIS O'CONNOR, BROKER
MY 2-0940 MA 5-0682

LARGE HOUSE, 2 LEVEL YR. around home on the lake. Call MUtual 4-7818.

LARGE LAKE LOT 65X250 FT., $4,000. On chain of lakes. 13 miles north of Pontiac. Call FE 2-0100, anytime.

Maceday Lakefront
3 bedroom cottage. Furnished. $2,500 down. OR 3-9400.

For Sale Resort Prop. 44A

27' HOUSETRAILER AND 2 LOTS near Rifle River and Elbow Lake. OR 3-6978.

CABIN ON ACRE OF LAND. WEST side of state. Sell or rent. Reasonable. OR 3-5077.

LAKE COUNTY OFFERS MORE—
And for less too—
Investigate our listings now.
Over 100 parcels
Try these for size:
Big Star Lk., furn. cabin. Beach. $5,000
L. South Br. Furn. cabin. V.G., Mod. $5,250
L. Manistee R. Lots, near (2a) $450.
L. Manistee R. Furn. cabin. $2,500
65A. 2 cabs, barn, trees, & deer. $2,250.
Bass L., 2 lots, furn. cabin. $2,750.
40 A. timber nr. Sand Lake. $600.
Big "L" L. Lge. lot. $1,000.
Wolf L., new mod. cab. 2 lots, $4,200.
Bluley, 4 lots, cab., gar., barn. $2,500.
40 A., near Luther. Some trees. $950.
Harper, new, mod., furn. cabin. $6,500.
WHAT DO YOU WANT? We probably have it. Write, call or drop in.
FARM & SHORE REALTY CO.
BALDWIN, MICHIGAN
H. L. FARMER, Realtor
PH. RI 5-3151
"OPEN 7 DAYS A WEEK"

HARPER LAKE, LAKE FRONT. Lots on one of the best producing trout lakes in the state Secluded, yet accessible; prices at $22.50 per ft. with conv. terms. Good deer and pat area. H. L. Farmer, Baldwin, Michigan.

We Finance—We Finance
Let us build your cottage or retirement home on our new northern Michigan Land O'Lakes Subdivision. Sportsmen's paradise. Will also build and finance on your lot low down payment. E-Z terms. Free booklet, write or call
Johnston & Hubbard
COTTAGE BUILDERS
1601 M-76, St. Helen, Michigan

For Sale Lots 46

1 ACRE ON MUER ST., OFF Crooks Rd. MI 6-3381.

3 beautiful building lots in Donaldson Park. Reasonably priced. Also a few lots left in Hickory Knolls.

A. JOHNSON, Realtor
1704 S. Telegraph Rd.
FE 4-2533

51 LOTS
Located in Waterford Twp. These lots have lake privileges and are well wooded $295 each. 25 per cent down.
HOLMES BARTRAM
4392 Dixie Hwy. OR 3-1950

LAKE PRIVILEGES
2 extra large wooded lots, near Round Lk, Northeast of Clarkston. Easy terms.
PONTIAC REALTY
737 Baldwin FE 5-8275

LARGE LOT ADJOINING SILVER Lake golf course. FE 7-8532.

LOTS—LOTS—LOTS
Only $25.00 Down for these large ½ acre parcels with lake privileges north of Pontiac.
Williams Lake
Privileges with these 4 large lots in one group. Owner says SELL with small down payment.
Clarkston Area
Lovely ½ acre parcels, east of Clarkston in Sashabaw Creek Farms, good schools, fresh country air and best of all LOW, LOW price of only $995 with 10 per cent down. Drive out to see these at corner of Waldon Rd. and Clintonville Rd.
Edward M. Stout, Realtor
77 N. Saginaw St. Ph. FE 5-8165
Open Eves. Till 8:30

14 LOTS AT $475 EACH.
WILLIS M. BREWER
53-55 N. Parke St.
FE 4-5181, MI 6-2328
FE 5-0260, MA 5-7581

FOR PERRY ACRES LOTS CALL: H. F. HOLMES, INC. FE 5-2953

Hempstead
3 ACRES
Lot 200x650 ft. on Sashabaw Rd., high & dry, partly wooded. Ideal site for ranch type home. $1,200 dn.
ZONED COMM.
Five well located lots 200x100 ft., corner Stanley & Ypsilanti, city water, section of new homes. Only $500 dn. for all.
EAST BLVD.
Lot 90x110 ft., zoned R-3, city water, sewer, & paved streets. Asking $2,750.
EASTWAY DR.
Ideal building site, 120x330 ft., city water. Asking $2,100.
EMERSON ST.
Six well located lots 40x130 ft., city water and sewer. Suitable for church or small builder. $3,000 for all.
MT. CLEMENS ST.
Lot 139x305 ft. corner Mt. Clemens and Court Dr., city water and sewer. Suitable for church or hall. Only $1,000 dn.
K. G. HEMPSTEAD
102 E. Huron St., Pontiac.
FE 4-8284
Eve. FE 5-0510
FE 2-3971

RENT IT FAST
through Rent Ads! Room, house, apartment, anything — Want Ads give you ACTION. Dial FE 2-8181.

For Sale Lots 46

2 CORNER LOTS NEAR WALTON Blvd. Residence or business. Cheap. Jupiter 8-1962.

JOSLYN AVENUE
Corner lot with beautiful trees; 93 by 300. Ridgeway Realtor, FE 4-6203.

NICE BUILDING LOT ON EAST Lawn & Motorway Dr. facing Pontiac Country Club golf course. 137 ft. on road x 175 ft. deep. Elizabeth Lake priv. FE 5-6297.

BEAUTIFUL FLORIDA LOT IN Haines City. MY 3-3732.

BUILD NOW
in our well-restricted Waterford Hills Estates. Estimates freely given from our plans or yours.
HERBERT C. DAVIS
4925 Pontiac Lake Rd. FE 5-4311

KEEP YOUR EYE ON
Cherokee Hills!
Its growing — New spacious sites for fine homes will be ready soon. Drive out Elizabeth Lake Rd., 1 mile West of Telegraph Rd. and look!
CARL W. BIRD, Realtor
503 Community National Bank Bldg.
FE 4-4211

LAKEFRONT LOT ON LAKE OAKland, 50' on water, 60' on road. 190' deep. Hard sand shore. Lays good. $1,000 down & $40 a month. Huge building site in Bloomfield township south of Pontiac off Woodward Ave. 230x275' $500 Dn. & $26 a mon. Giroux-Franks. OR 3-9701.

Buy Thru Partridge
List Thru Partridge

SYLVAN LAKE 2 LOTS FACING lakeview 1 lot facing Garland Ave
WILLIS BREWER
FE 4-5181 FE 5-0398

SPECIAL SITES:
Excellent selection of fine building sites to fit your new home requirements. Acreage, hills, wooded or combinations. In good neighborhood. Some on paved road. Low as $85 down.
LADD'S INC.
4286 Dixie Hwy. Drayton Plains
3885 Lapeer Rd. (M24)
at Silverbell Rd.
OR 3-1234 or FE 5-9292

For Sale Acreage 47

1½ to 5 Acres Parcels
Beautiful wooded & rolling land, $1500 to $2500. four terms.
C. PANGUS, Realtor
Call collect: Ortonville NA 7-2815

2½ Acres
One mile east of Clarkston, excellent building site for large ranch home, only $2,500 cash. 330 feet frontage.
5 Acres
Small estate size parcel, 450 feet frontage, high and dry with beautiful view, surrounded by trees. Priced to sell at only $3,300 with terms.
27 Acres
M-87 Frontage, corner parcel, excellent investment opportunity, plus lovely home site. Owner will sell all or will divide into 2 parcels. Only $500 per acre.
60 Acres
At Holly Village limits, gently rolling, partly wooded, no low ground. Suitable for small sub or investment. Owner will accept free and clear small home or seasoned land contract as partial payment. Only $15,500.
Edward M. Stout, Realtor
77 N. Saginaw St. Ph FE 5-8165
Open Eves. Till 8:30

For Sale Farms 48

15 ACRES, LARGE FARM HOUSE with bath, 40x80 barn. Large garage, $500 down. ORtonville. National 7-3017.

192 ACRES
With modern farm home. Small private lake Frontage on 3 rds. Ripe for subdividing. Attractively priced to settle estate. Terms.
Dorothy Snyder Lavender
REALTOR EST. 28 YEARS
7001 Highland Rd. (M59)
Ph. EM 3-3303 or MUtual 4-6417

20 ACRES WITH LAKEFRONT, & 18 acres within 10 miles of Pontiac.
200 acres, 1 mile of waterfront. Only $250 an acre. Will take good house or land contract as down payment. Several other farms as high as $50 acres.
P. W. DINNAN
66 W Huron St. FE 4-2577
FOR FARMS AND ACREAGE
Call Rutledge. OR 3-1111. FE 4-0003.

Buy Thru Partridge
List Thru Partridge

FOSTORIA
Well located on blacktop road, 60 acres good clay loam. Large 7 room mod. home. Basement, barn, tool shed, chicken house. $3500 down, $75 month. Some tools & livestock & livestock available.
RIDGEWAY REALTOR
975 Baldwin Ave FE 4-6203
Open Eves. Till 9

NEAR CLARKSTON, VERY SCENic. 15 acres House, stable, garage. Fine riding trail. FE 5-2963 days, MA 5-6199 evening.

NEAR OXFORD
40-acre farm with modern 4 bdrm. home. Oil furnace. Yard well shaded. Good barn & outbuildings. Fruit trees $24,000 with $5,000 down.
Eves. Phone OA 8-2606
C. A. WEBSTER
Oxford, Mich. OA 8-3132

Sale Business Property 49

Buy Thru Partridge
List Thru Partridge

ELKS TAVERN, CLASS "C", SDM, in good lake community; 12 mo. operation Two owners in 26 yrs., ideal for 2 person operation. Priced with terms, at below annual gross, H. L. Farmer, Realtor, Baldwin, Mich.

Rent Lease Bus. Prop. 49A

20x80 STORE SPACE, DIRECTLY across from the new post office when built. 742 W. Huron. FE 5-9101.

For Sale or Exchange 50

5 ROOMS, $3,900, TERMS OR trade, P.O. Box 535.

Business Opportunities 51

$2,900 FULL PRICE, ESTAB. AWNing & modernization business; includes display bldg. & office fixtures. 2100 Dixie Highway.

Buy Thru Partridge
List Thru Partridge

BLOCK BUILDING, 1,350 SQ. FT., located on Lake Lake Rd. near Elizabeth Lake Rd. Zoned, light manufacturing. FE 5-7336.

BODY SHOP WITH PAINT ROOM & living quarters for sale. 3531 Elizabeth Lake Rd.

DRY CLEANING STORE IN MODern shopping center, call MI 4-2733.

FOR SALE: PLESHA GROCERY & property. Beer & wine license. 2-family house, 1 acre land. Illness forces sale. Inquire at store, 6904 S. Squirrel Rd., Auburn Heights.

"LET'S TALK BUSINESS"
TAVERN
In small town near Pontiac. Small easy-to-operate bar, seating 47 people Nice steady business. Brick building incl. 5 rms. & bath living quarters. Buy prop. & business for only $12,500 down.
CLASS C
& night club. One of the most beaut & most mod. bars in the Upper Peninsula. Now grossing over $60,000 Live in God's country & make yourself a lot of money besides. Extra nice living quarters. Only $25,000 down buys prop. & business
MICHIGAN BUSINESS SALES CORPORATION
JOHN A. LANDMESSER BROKER
1573 S. TELEGRAPH RD.
FE 4-1582
PARK AT OUR FRONT DOOR

DOWN TOWN GROCERY FOR sale. 20 years in same location. FE 3-8826.

Business Opportunities 51

EXCELLENT INVESTMENT BUY
ON — Dixie Hwy. north of Waterford, over 300 ft. of frontage. Wonderful location for motel & restaurant. Old frame house & many large shade trees and very good parking area. This is a good buy for only $11,250.
PONTIAC MAIN ST.
BRICK — Business building consisting of 2 large stores with 6 rented apartments above, full basement, steam heat. This is a good opportunity with only $15,000 down.
Floyd Kent Inc., Realtor
2200 Dixie Hwy. at Telegraph
FE 2-0123 — Open 9 to 9
AMPLE CUSTOMER PARKING

FOR LEASE, SEVERAL NEW SUper deluxe Gulf 2-stall service stations, available immediately. Phone FE 2-9773.

FOR SALE FURNITURE STORE, new & used Also clothing, 2 businesses, 2 stores together. If you can sell furniture this is the place and location. Call FE 5-7195 for appointment. No information over phone.

CLASS RESORT
TAWAS AREA. Close to air base at Oscoda. Serious illness forces sale. Asking $18,500 down, but will take offer or trade. Includes real estate & 6 rm. home.
DRIVE-IN
RESTAURANT, well known truck stop, 2 story building, 32 x 26 with apt. up. An extra 7 rm. home. 2 acres on US-10. Grossing $45,000. Real estate & business goes. Takes substantial down payment. Call for terms.
STATEWIDE
Real Estate Service of Pontiac
B. D. CHARLES, REALTOR
1717 S. Telegraph FE 4-0521

INCOME OPPORTUNITY. $50.00 investment secured. Earn $100 to $300 monthly. More in full time. Opportunity for disabled persons. Box 10, Pontiac Press.

MUST SELL ESTABLISHED LOcal moving business. Truck working three days for local business concern. Equipment includes 20' GMC Van with hydraulic gate. FE 4-4864.

PART OR FULL TIME OPPORTUNITY
No lay offs. If you can invest $1100 for our latest in automatic merchandising machines. We will establish a route for you in good profitable locations. Write giving address and phone to Box 82 Pontiac Press.

TO BUY, TO SELL, REALTOR PARTRIDGE IS THE "BIRD" TO SEE.

SMALL ZOO ON DIXIE HWY. Doing approx. $2,000 a month business. $2,500 down, full price $12,500. Good opportunity for man who likes animals. I have other business requiring all my attention. Must sell. 9860 Dixie Hwy., Clarkston.

Buy Thru Partridge
List Thru Partridge

Partridge
IS THE "BIRD" TO SEE
TRAILER PARK
Ideal location with over 18 acres on a lake. Permit for 140 trailers. Now only partially completed. Home plus extra income.
AMERICAN-ITALIAN
Excellent Italian-American restaurant located in shopping district of booming northwest Detroit suburb. Good established carry out business. $10,000 dn. handles.
WARD E. PARTRIDGE
REALTOR FE 4-3581

REAL ESTATE & BUSINESSES
THRUOUT MICH.
1050 W. HURON ST.
OPEN EVE. TIL 9

STANDARD SERVICE STATION Pontiac. 6 mos. old, pumping 16,000 gals. per month with good potential. For lease. MY 2-1883.

STORE & MILK DEPOT, 5 RM. home on highway. $3,000 will handle NA 7-3431

WTD. SILENT OR ACTIVE PARTner with $7,000 to invest in drive-in. 150 pct. return each year. Box 56, Pontiac Press.

Sale Land Contracts 52

$2295 DISCOUNT
$7,650 balance on land contract, secured by 5-room home with full bath & basement, automatic heat. 30 pct. off, your cost $5,350. This property has small bank mtg. at present.
JERRY E. ADAMS, CO.
Open Eves. til 9; Sun. 1 to 5
2536 Dixie Hwy. — FE 4-4561

WANTED: $7500 AT 6 PER CENT. 3 bdrm. on lake. FE 8-0123.

Money to Loan 53

(State Licensed Lenders)
TEAGUE FINANCE CO.
202 N. MAIN
ROCHESTER, MICH.
LOANS $25 TO $500
AUTOS
LIVESTOCK
HOUSEHOLD GOODS
Ph. Rochester, OL 6-0711, OL 1-0791

LOANS
$50 TO $500 $25 TO $500
COMMUNITY LOAN CO.
30 E LAWRENCE FE 5-0421
FRIENDLY SERVICE

WHEN YOU NEED
$25 - $500
You can get it quickly on your signature car or furniture. No endorsers. Payments to suit your budget. We will be glad to help you with your money problems.
STATE
FINANCE CO.
FE 4-1574
702 Pontiac State Bank Bldg.

Buckner Customers
Are
Happy Folks
Buckner's employes serve with a smile in the most friendly manner. It is easy to deal at Buckner's, where courtesy and kindness are shown to everyone and borrowing is a pleasure.
Provide for your immediate and future happiness by arranging for a cash credit account with the company where you are welcomed and your patronage is appreciated
Loans to $500. Up to 24 months to repay
BUCKNER
FINANCE CO.
2ND FLOOR NATIONAL BLDG.
PONTIAC
4512 DIXIE HIGHWAY
DRAYTON PLAINS
239 BARNSTON WALLED LAKE
45463 VAN DYKE, UTICA

Loans $25 to $500
on signature only
HOUSEHOLD
FINANCE CORP.
OF PONTIAC
31½ E. Saginaw St. FE 4-0535

GET CASH QUICKLY
Up to $500
1950 to 1956 cars. Bring your title Most deals closed in 30 minutes Loans also made on furniture signatures and other securities.
Oakland
Loan Company
202 PONTIAC STATE BANK BLDG
FE 2-9206

MODEST MAIDENS by Jay Alan



"It was a photo finish. My wife saw this photo and that was the finish!"

Money to Loan 53

(State Licensed Lenders)
LOANS $25 TO $500
BAXTER & LIVINGSTONE
64 W. Lawrence St. FE 4-1538

Quick Cash
$25 TO $500
On your own signature, auto, or other security. Up to 24 months to repay Our service is quick, friendly and helpful. Phone FE 8-8121 or visit us at our office.
HOME & AUTO
Loan Co.
7 N Perry St. (Corner Pike)

Mortgage Loans 54

LOANS—$600 to $1,500
1. For any purpose, on homes in modern or not, in Oakland County.
2. For home additions or improvements.
3. To rough in or enclose house partly constructed.
4. To build a garage or on a garage home
5 On second mortgages.
Apply 209 National Building Pontiac or phone FE 4-4729

Swaps 55

$1,600 IN EQUITY IN 7 ROOM home. Needs foundation. For car or anything of value. Balance $1,900. FE 8-8496.

2 BEDROOM MODERN HOME, full basement, sell or swap equity for late model car. 486 First St., FE 2-7523 for appointment.

3 BEDROOM HOME, TRADE OR sell for a late model car. FE 8-2445

'48 PONTIAC. SELL OR TRADE towards vacant lot, lumber, kitchen sink, or what have you? FE 7-6291.

'56 BUNGALOW
SHARP 2 BEDRM. HOME. FULL BASEMENT, OIL HEAT, OAK FLOORS, PAINTED WALLS, GOOD NORTH END LOCATION. WILL TRADE $3,000 EQUITY FOR A SMALL HOME THAT NEED NOT BE MODERN, OR OTHER REAL ESTATE. WILL ALSO SELL WITH $1,000 DN.
R. J. VALUET, Realtor
345 OAKLAND AVE. FE 5-0693
MULTIPLE LISTING SERVICE
OPEN EVENINGS UNTIL 8:30

'57 DODGE ROYAL, FOR OLDER car, 603 Orchard Lk.

LATE MODEL CAR AND CASH FOR YOUR LAND CONTRACT (WHERE YOU HAVE SOLD PROPERTY). H. J VAN WELT. Phone OR 3-1395.

CLOSING OUT
Eclipse rotary power mowers
17" was $87.50; now $76.00.
17" was $92.50; now $54.00.
19" was $105.50; now $82.00.
21" was $114.50; now $91.60.
BARNES HARDWARE
742 W. Huron
Lots of E-Z Parking

FOR COLORED
LARGE 7 ROOM HOUSE—FULLY MODERN, EXCELLENT CONDITION, FULL BASEMENT, GAS HEAT. WILL TAKE HOUSE TRAILER, SMALL HOME OR VACANT LAND AS DOWN PAYMENT.
JIM WRIGHT
REALTOR
345 OAKLAND AVE. FE 5-9441
OPEN EVENINGS UNTIL 8:30

FOR SALE OR TRADE IN EQUITY in 1956 Ford convert. for cheaper car or cash. FE 4-9245.

NEW 3 BEDROOM HOME, WILL take older home in trade or your equity. Call for appointment, FE 5-4628.

RENT OR OPTION, 3 BEDROOM brick full basement. 279 W. Princeton, Detroit. WEbster 3-4200.

SWAP, BUY OR SELL. CALL Swap Service, OR 3-8561.

TRADE YOUR OLD HOUSE, VAcant lot for new 3 bedroom brick, full basement, Model at 279 W. Princeton. WEbster 3-4200 & FE 3-9097.

TRADE FURNITURE FOR CAR of equal value. Includes new refrig., like new gas range, chrome breakfast set, TV, 3-piece bedrm. set, rug, occasional chair & misc. items. $2 W. Longfellow, after 5 p.m.

TRADE
In your old home on this lovely 3 bedroom brick rancher with full basement. Oil heat, ceramic tile bath, carport. Located East of Clarkston, $15,250.
JERRY E. ADAMS CO.
Open Eves. 'til 9; Sun. 1 to 5.
2536 Dixie Hwy. — FE 4-4561

TRADE EQUITY IN 10 BY 50 housetrailer for equity in small home or income home. Might consider renting. FE 8-6028.

WILL TRADE, CEMENT MIXER with motor for car. FE 7-0491.

For Sale Clothing 56

BEIGE CASHMERE COAT, SIZE 14 to 18, tweed suit, size 14. 106 Cherokee. FE 5-4734.

GIRLS COAT, SIZE 12. BOYS ZIPlined coat, size 8. Other articles, FE 2-6337.

GOOD CLEAN CLOTHING. REASONABLE. IN PRIVATE HOME. FE 4-2889.

LADY'S WINTER CLOTHING, SIZE 9 through 12. Man's sport jacket, size 40 long. Exc. cond. Phone EM 3-3623.

BEADED WHITE SATIN WEDding gown & veil, size 14, $25. OR 3-5942.

BROWNIE OUTFIT, DRESSES dress coat & leggins set, sizes 7 to 10. Lady's suit, dresses, skirts & coat, sizes 14 & 16. All good condition. OR 3-1049.

RED FOX CAPE, CALL BEFORE 6, FE 4-2978.

UNIFORMS, 12, WEDDING GOWN, never used. FE 4-4941.

WEDDING GOWN, BRIDESMAID dress & formal, size 10 & 12. FE 8-1781.

SAVE ENERGY, USE WANT ADS! To find a job, place to live or a good used car, see Classified NOW.

Scrap & Iron 56A

A-1 PRICES FOR SCRAP CARS and iron FE 8-8797.

Sale Household Goods 57

1 TOP AIR CONDITIONER. $199.95. R. B. Munro Electric, 1060 W. Huron.

2 PC. LIVING ROOM SUITE, Light green, excellent cond. Sell for less than 1-3 original price. Call FE 2-0879 after 3 p.m.

3 PC. LAWN SET AND GLIDER with matching chair. Wanted—Norge elec. dryer, 1956 luxury line. FE 4-9370 or FE 8-3823.

3' 6" COMPLETE BED WITH matching chest of drawers. Cost $100.00, accept $40.00. OR 3-5740.

7 PC. LIVING ROOM SUITE. Brand new, davenport & chair, 2 modern step tables, matching coffee table 2 decorator lamps. All for $99. Pay only $3 weekly. Pearson's Furniture, 42 Orchard Lake Ave.

5 ROOMS OF FURNITURE. FE 8-8496.

9X12 RUG, 12X18, 2 THROW RUGS, 9 yards of stair carpeting, $25. FE 2-1512.

17" MAGNAVOX TV., $30. FE 5-6602.

17" TV. ALSO 20" TV. FE 8-3788.

21 IN. TV. BLOND WESTINGhouse, 1 yr. old console. 21 in. Munts console, EM 3-2422.

30" gas stove. Good cond. $20. OR 3-3496.

Air Conditioners
New ¾ HP fedders $165. Also 1 and 2 HP. below cost.
SCHICK'S MY 3-3711

ABOUT ANYTHING YOU WANT FOR THE HOME CAN BE FOUND AT L&S SALES
A little out of the way but a lot less to pay. Gas and elec. refrigerators. Ranges & water heaters. Fans
Bathroom fixtures, beds, chests, dressers, vanities and springs and mattresses Living room suites, occasional chairs tables, lamps, TV sets, radios rugs, dining room suites Dinette sets and many other misc items NEW & USED Visit our trade dept. for real bargains
USE OUR LAY-AWAY PLAN OR EASY TERMS
UP TO 24 MONTHS TO PAY
We buy, sell or trade. Come out and look around, 2 acres of free parking
PHONE FE 5-9241
OPEN MON. NAT. 9 TO 6
FRIDAY 9 TO 9
4 miles E. of Pontiac or 1 mile E. of Auburn Heights on Auburn Rd., M59

APARTMENT SIZE GAS RANGE, four burner, $89.50 value, $49.95. Slightly scratched. Also several full size ranges in electric and gas at extraordinary values. Michigan Fluorescent, 393 Orchard Lk. Ave.

ARE YOU INTERESTED IN MAKing your work day shorter Are you interested in a cleaner home, clothes and plumbing fixtures? Call G. A. Thompson & Sons today about their new All-O-Matic Water softener. The softener that increases in size with the family. It provides soft water by itself. No attention required by the householder. Just add salt twice a year. Your cost is only $349.50 or low monthly payments.
Call FE 2-2939

9 x 12 RUGS WOOL FACE $19.95 Reversible $16.50. Imported, $34.95. Axminster, $49.88 Rug pads $5.95. Pearson's Furniture, 42 Orchard Lake Ave

9x12 Felt Base Rugs $3.95
12x15 LINOLEUM $6.39
BONNY MAID VINYL TILE, 8c
4½ Ft. Wall Tile 25c
RUBBER BASE PAINT $3.75 GUAR. HOUSE PAINT G. $1.95 Syers, 141. W. Huron. FE 4-3064.

BABY CRIB, BRAND NEW. 6 I.R. size, $15.95. Also wet proof innerspring mattresses, $7.95. Pearson's Furniture 42 Orchard Lk. Ave.

BEDROOM FURNITURE
196 Mohawk.

BEDROOM SUITE, $55 COMplete. 196 Mohawk. FE 2-3065.

BIG DISCOUNT SALE ON FLOOR samples of air conditioners, refrigerators and washers.
ROY'S REPLACEMENT PARTS
96 Oakland Ave. FE 2-4021

BEAUTIFUL 9 PIECE DUNCAN Phyfe mahogany dining room suite. Cost $700, must be seen to be appreciated. Moving out of town. Highest offer takes. Also Hamilton dryer, whirlpool washer and Bendix ironer, 485 W. Walton Blvd.

BEDROOM SUITES, CHEST, dresser and bookcase bed. Newest 1957 modern designs. Blond, grey, walnut, black and gold, slightly scratched. Terrific values. Furniture Annex, Michigan Fluorescent, 393 Orchard Lake Ave.

BLOND BEDROOM, BRAND NEW Double dresser, large mirror, bookcase bed and chest, all for $99.50. Pay only $2 weekly 20 other sets at equal savings. Pearson's Furniture 42 Orchard Lake Ave.

BRAND NEW ELECTRIC SEWing machine. Forward & reverse, $34.50 full price, $1.25 week. FE 2-9143. Allan's Appl.

BUNK BEDS, SPRINGS & MATtresses, brand new, $39.95 & up. Selection of wrought iron, maple, & blond. Pearson's Furniture, 42 Orchard Lk. Ave

CASH FOR SMALL RADIOS, WILL swap. FE 5-8755.

CONTOUR CHAIR, EXC. COND. Dark green plastic upholstering. Blond wood. MI 4-9027.

COLDSPOT REFRIGERATOR, EXcellent cond. $50. FE 5-3183.

CHEST. ..... $ 7
Studio couch $20
Dresser ..... $ 9
Chrome breakfast set $25
Refrigerator $35
Gas range $10
2 piece living rm. set $25
WE BUY SELL & EXCHANGE EVERYTHING FOR THE HOME.
OAKLAND FURNITURE
104 S. Saginaw FE 2-5523

CUSTOM MADE SOFA A-1 CONDITION $40; LADY'S CHEST, $17; COMPLETE DINING ROOM SUITE $45' YOUTH BED, SPRING, MATTRESS & CHEST, $30. MATTRESS PAD FOR DAY BED, 2 FIRESIDE CHAIRS, $40. CALL FE 4-2889.

DUNCAN PHYFE TABLE & 6 chairs. FE 5-1773.

DISTINCTIVE MONOGRAMING Midtown Shoe 101½ N. Saginaw

EASY SPIN DRY WASHER, DEluxe model, good cond. FE 8-8201.

EASY SPIN DRY WASHER, 4 YRS. old. EM 3-6451 before noon.

ELECTRIC CLOTHES DRYER, FAmous name brand, slightly marred, exceptional values. Michigan Fluorescent, 393 Orchard Lk. Ave.

ELECTRIC MANTLE CLOCK. New Haven, $7. FE 8-3635.

Sale Household Goods 57

FOR SALE HARDER FREEZE, deep freezer & chromium glider with two chairs cushioned in green. FE 5-4446.

FRIGIDAIRE REFRIG., LATE model, freezer across top, only $124.95. Milk's Appl. MI 6-1300.

FULL SIZED HIDE-A-BED, GREEN tweed, $50. MA 6-6292

FRAYER'S
USED BARGAINS
Used refrigerators nice selection, automatic washers, used TV, automatic dryers.
LOW, LOW, PRICES
FRAYER'S
589 ORCHARD LK. AVE. FE 4-0526

FACTORY REBUILT, VACUUM cleaners, all makes, 1 year guarantee. $16.95 up Thyle Electric. 502 N. Johnson FE 4-5169.

GAS SPACE HEATER $65
Oil Space Heater $35
9340 Highland Rd. (M59) OR 3-6400

HOTPOINT REFRIGERATOR, 12 cu. ft. Like new. $100. FE 5-4492.

HOTPOINT AUTOMATIC WASHER, 2 speed cycle, only about 1½ yrs. old, a real buy at $125. Milk's Appl. MI 6-1300.

HOTPOINT ELECTRIC RANGE, 6 burners, 2 ovens, good condition, only $69.95. Milk's Appl. MI 6-1300.

HOOVER VACUUM CLEANER. Good cond. $10 up. Michigan Sewing Center, 2615 Dixie Highway.

JR. DINING SET, ALSO 2 WILton carpet hall runners. OR 3-1915.

KELVINATOR REFRIGERATOR, 7½ cu. ft., moist cold, exc. cond., only $79.95. Milk's Appl. MI 6-1300.

KENMORE AUTOMATIC SUDSAVer washer. Used 3 yrs. A-1 condition, $75. FE 2-7429.

KENMORE HEATER. ALMOST new. Reas. FE 2-7833.

KNOTTY PINE BUNK BEDS, Complete with innerspring mattress. $70. FE 2-6720.

KITCHEN SINK 54" YOUNGStown steel drawers. Rinsing hose. $55. FE 2-4247.

MOVING WILL SELL
Everett Spinet piano, Winthrop 3 drawer desk, dinette set, combination radio and phonograph, antique furniture, rollaway bed with innerspring mattress and toys. 18360 Devonshire, MI 6-0076.

MAHOGANY FINISH JUNIOR buffet, $25; fireplace fixtures, basket screen & irons, $40. Bird cage & stand, $8. OR 3-7558 or OR 3-8341.

MATCHED NORGE WASHER AND dryer, Six months old, $300. Call Milford MUtual 4-3774.

MILDRED SMART'S ANTIQUES
20 per cent reduction on all stock during Aug. 330 W. Tienken Rd. Rochester OL 1-5631.

MAPLE TABLE & CHAIRS. ALSO maple bedroom suite. FE 4-0092 after 3 p.m.

RCA-TV GUAR. BARGAIN. 8161 Commerce Rd. EM 3-4114.

NECCHI SEWING MACHINE, LIKE new. With zig zag attachments. Make payment of $6.50 month FE 8-1564. Coronet Appliances.

OVER 50 USED TV SETS FROM $14.95 up TV antennas, $9.95.
WALTON TV
515 E. Walton
FE 2-2257

REFRIGERATOR, WASHING MAchine, washer and dryer, two bedroom suites, two breakfast sets, living room suite, baby bed, radio and record player combined. 7342 Elizabeth Lk. Rd.

REFRIGERATOR, NORGE. $55. A-1. FE 2-4376 after 5:00.

REFRIGERATOR, 8 CU. FT. KELvinator and new Crosley Deluxe elec. range, Bal. $2 per week. Maytag washer, $49 and Maytag elec. dryer, Schick's. MY 3-3711.

REBUILT WASHING MACHINES. All makes, Guaranteed. Thyle Electric. 502 N Johnson. FE 4-5169

RENT A SEWING MACH. FOR $2 per week, delivered to your home 2 weeks only. Call FE 2-0811 Singer Sewing Co.

RUG 12X19, BLACK & WHITE tweed with rug pad and runners. Like new. $150. FE 8-6730. FE 2-2967.

SAVE UP TO 40 PER CENT ON all Norge floor sample automatic washers & dryers.
2 yrs to pay or 90 days—same as cash.
WAYNE GABERTS
121 N. Saginaw FE 5-6189

SINGER TUNE UP SPECIAL, check and adjust your mach. 2 weeks only. For $2.95. FE 2-0811 Singer Sewing Co.

STOVES BOUGHT, SOLD, EXchanged Turner's 602 Mt. Clemens. FE 2-0801

SMALL KELVINATOR REFRIG Good cond $30. FE 4-2686.

TRADE ELECTRIC RANGES FOR gas ranges. R. B. Munro 1060 W. Huron.

TOASTMASTER ELECTRIC WAter heater, 50 gal. installed, $159.95. R B Munro Electric Co. 1060 W. Huron.

Siegler Oil Heaters
Twice the heat at half the cost. Money back guarantee.
SCHICK'S MY 3-3711

TRADE-IN DEPT.
Guar Elec. washer..... $39.95
5 pc. wood dinette..... $12.95
5 pc. wood dinette..... $14.95
5 pc. wood dinette..... $16.95
Studio couch $24.95
2 pc living room suite..... $19.95
2 pc living room suite..... $29.95
$219 val. 3-pc. bedrm. ste. $79.95
WYMAN'S
18 W. Pike FE 4-1122

USED CROSLEY REFRIGERATOR and 2 piece maroon living room suite. OR 3-8807.

USED TRADE IN DEPT.
Washer $14.95
Gas range $24.50
Studio Couch $24.50
Davenport & chair $29.50
Refrigerator $39.50
Electric Range $39.50
Gas Hot Water Heater $39.50
Maytag Electric Dryer $69.50
THOMAS ECONOMY FURNITURE CO.
361 S. Saginaw St.
Pontiac, Michigan

USED REFRIGERATORS. $49.50 & up. R. B Munro Electric Co., 1060 W Huron.

Used Vacuum Cleaners
$5 and up, all makes. Call FE 5-4622 or stop in at our office, 930 Mt. Clemens, Kirby Co. of Pontiac.

USED TV, $1995 UP; USED REfrigerators $69.95 up; RCA color TV, $300. Sweet's Radio & Appliance, 422 W. Huron. FE 4-1133.

UPRIGHT VACUUM CLEANER. Like new, Hunter window fan. 22 in. Bargain, MI 6-6685.

WASH YOUR DISHES AUTOMATICALLY
GE DISHWASHER NEEDS NO PLUMBING
$199.95
FREE HOME TRIAL
L. A. WAGNER, CO.
Phone FE 5-2221

WE BUY AND SELL USED WASHERS, THYLE ELECtric, FE 4-5169.

For Sale Miscellaneous 60

1-1-1-A CLEARANCE. ALUMINUM screen room, 9' x 12', was $750, $495, 1 only; wrought iron settee & 2 chair sets, was $79, $49 per set; white alum awnings, 31 in. wide, $9.95; house & inside flat paint, $2.95 gal.; vinyl enamel, was $7.95, $5.30 gal.; Quick-set entrance locks, $3.30, 3½" butts, 40 cents pr. & 50 pct. off on cabinet hardware by-pass track & dozens of other builder hardware items. VALLELY'S, Auburn & Rochester Rds, OL 1-9941.

1 WHEEL SEARS TRAILER WITH waterproof c

Dogs Trained, Boarded 70

DOGS, CATS BOARDED, DOGS trained. Burr-Shell. 375 S. Telegraph.

Hay, Grain & Feed 71

1ST AND 2ND CUT HAY ALSO straw. Ph. eve. MA 5-6702.

1ST AND 2ND CUT NEW HAY, straw. Baling twine, baling and complete hay service. MA 5-0666.

175 BALES, SECOND CUTTING, no rain, $100. MAple 5-7306.

ALL TYPES OF HAY, 1ST & 2ND cutting and straw. No rain. Will deliver. OA 8-2179.

BALED WHEAT STRAW. MU 4-4841

For Sale Livestock 72

8 YEAR IRON GRAY GELDING, saddle horse, 4 gaits, about 16 hands, $275 NA 7-9023 or NA 7-9028.

10 MILK COWS, 1 BULL, 7 FRESH, 1 due, shipping 7 cans of milk. $3,400. Ortonville, NAtional 7-3017.

For Sale Poultry 74

CHICKENS FOR THE DEEP freeze, 5 lb. and better, 14 weeks old. 10305 Oakhurst Rd., Holly, or phone MElrose 4-5854.

Sale Farm Produce 75

Buy Your Fruits and Vegetables for Freezer or Home Canning

PEAS, 2½ LB. PACKAGE, $7.20 DOZ.; RED SOUR PITTED CHERRIES, 20 OZ. CANS, $3.75 DOZ., 15 LB. CAN, $3.25 EACH; 30 LB. CANS, $5.65 EACH; BLACK SWEET CHERRIES, 1 LB. CAN, $4.75 DOZ., 25 LB CAN, $7.25 EACH; SLICED STRAWBERRIES, SUGAR ADDED, 1 LB. PACKAGE, $3.75 DOZ. FANCY MICH. CULTIVATED BLUEBERRIES, 25 LB. CAN, $6.95; FLORIDA CONCENTRATEDD ORANGE JUICE, FANCY GRADE A 6 OZ. CAN, $1.75 DOZ.

Davey's Frozen Food Center

1012 Main, Rochester. OL 2-7111

BURBANK PLUMS. BRING BASKETS, gladiola by dozen or hundreds. Leonard's, 231 N. Squirrel. FE 7-0194.

EVERBEARING STRAWBERRIES. OA 8-2035.

PEACHES, APPLES, FOR SALE at Suttons Orchard, 324 N. Lake Angelus Rd.

PEACHES & APPLES. HOMESTEAD Orchard. 5460 Orchard Lk. Rd.

Sale Farm Equipment 76

'42 FORD FERGUSON, DUAL wheels, Dearborn loader & rear blade. A-1 shape. $850. Call 4-7, FE 8-1198.

—AAA BUYS—

Garden tractor, riding & walking, rotary lawn mowers, new & used. Rotary tillers You will get a better deal with us. TERMS.

LEE'S SALES & SERVICE

21 Mt. Clemens St. FE 3-9830

August Sale

New Bolens Garden tractor from $178.

Used garden tractors from $85, With garden and lawn attachments available.

We specialize in service of your equipment

E-Z credit terms

HOUGHTEN & SON

J. I. Case & Ferguson Dealer

Rochester OL 1-9781

CALIF. HERE WE COME

We are going all out to win a vacation trip in California. August is the month to get the best deal ever on a new Farmall tractor. Come in or call us today. We take trade ins and give credit terms.

KING BROS.

FE 4-0734 FE 4-1112

Pontiac Rd. at Opdyke.

McCULLOCH CHAIN SAWS

Rentals Parts & Repairs

1890 Crooks Rd. MI 6-0446

CLEARANCE SALE

Prices reduced to cut inventory on walking & riding tractors, mowers & tillers. Now is the time to buy. Credit terms. Open till 8 p.m.

EVANS EQUIPMENT

6307 Dixie Hwy. OR 3-7924

MA 5-7878

FARM MACHINERY, NEW AND used. Prouix Oliver Sales on M24, just north of Oxford.

GOOD TEAM OF HEAVY WORK horses and a cultipacker. 2230 Charms Rd. Milford, Mich. Ph. MU 4-4034.

JOHN DEERE 12-A COMBINE with motor, sell or exchange for young cattle 2124 W. Silverbell Rd. FE 5-1639.

McCULLOCH CHAIN SAWS, NEW and used. W. F. Miller, Garden and Lawn Equipment, 1593 S. Woodward. (North of 14 Mi.). Birmingham. MI 4-6053.

OVERSTOCKED ON SMALL power sprayers. Clearence at dealer cost. W. F. Miller Garden & Lawn Equipment. 1593 S. Woodward. (North of 14 Mile B'ham). MI 4-6053.

ROTO-TILLER, NEARLY NEW. $149. MA 6-5256

SEE OUR LINE OF NEW AND used tractors and equipment. Davis Machinery. Ph. NA 7-3292. Ortonville. "We will be here tomorrow to back up what we say today."

SIMPLICITY GARDEN TRACTOR with cultivator, snow blade, sickle bar. Manure spreader on rubber 11022 Big Lake Rd., Davisburg.

TARPAULINS — ALL SIZES JOE'S A & N SURPLUS FE 2-0022

Auction Sales 77

AUCTION, SAT. AUG. 24 AT 1:00 p.m. located 4½ miles south of Fenton on US 23 or 18 miles north of Brighton on US 23 and ½ mile west to 9215 Center Rd. 30 Holstein dairy cattle, 12 fresh cows, calves by side. Balance of herd milking and bred for late freshening. A fine herd in full production, well cared for and ready for base. 2 unit Surge milker complete, 6 can cooler, etc. 40 feeder pigs, 6 brood sows. 1950 ¾ ton Chev. pickup. AC tractor model U-papex field chopper hay & corn heads, blower, complete. 2 John Deere wagons with chopper boxes & unloading units. Balance John Deere equipment: Model A tractor power trol. 3x14 plow, 2x14 plow; No. 5 mower, 4 bar side rake, No. 101 corn picker, 15 hold grain drill on rubber, No. 290 corn planter; 8 ft. double disc.; 4 section drag, 8 blade disc tiller, model H tractor spreader, hammermill, 20 ft. grain auger, etc. Clarence and Gordon Master, Harry Russell, Harold Wicklund, clerks, prop. Bank terms. Vernon State Bank, Ed. Gottschalk, auctioneer Ph. Howell 1010.

WEDNESDAY EVENING, STARTing at 6:30. Special consignment from large estate. Ornamental lawn and porch furniture. Antique fine corner cupboard. Small pine hanging cupboard. Cherry drop-leaf table. Cherry dressing table. Walnut night stand. Wicker tea wagon. Many other unusual items. L. E. Smart Sale Farm, 330 W. Tienken Rd., Rochester.

For Sale Housetrailers 78

23' SLEEPS 4. FAIR COND. PLUS screened in porch. 8x12. 582 W. Hamlin Rd., Rochester.

19 FT. HUNTING OR VACATIONing trailer. Sleeps 4. Good cond. $375. FE 5-7309.

27 FT. ALUMINUM MODERN housetrailer. Two TV's and other extras go with it. $995. FE 4-6728.

54 35' ABC TRAILER, AIR CONditioner, auto wash, alum. awn., TV Clean reas. FE 8-6364.

MODERN ALUMINUM TRAILER in Florida MY 3-3732.

Detroiter Pontiac Chief Mobile Homes of Quality and Distinction

COMPLETE LINE OF 8 & 10 WIDES

Also a huge selection of late model trade ins, 1 & 2 bdrms. Stop and shop at the big lot.

Bob Hutchinson Mobile Home Sales Inc.

4301 Dixie Highway Drayton Plains OR 3-1202

1957 GENERAL 10' WIDE, 2 BEDrooms. We will take $750 down, take over payments. EM 3-0909.

1957 HOLLY 24' HOUSETRAILER. Complete with lavatory and shower, electric hot water heater. Used only 6 weeks. Selling because of illness. OR 3-2536.

1949 ALU. 30 FT. GOOD COND., $300 & take over equity. EM 3-6130.

SMALL HOUSETRAILER. TAKE as is. Price $25. Also piano in fair shape, needs tuning, $25. FE 5-5473.

MODERN HOUSETRAILERS 15 ft. to 35 ft. 1 & 2 bedrms. Low price & bank rates on financing. New 15 ft. tour home $995. Holly Marine Coach Sales, 15210 N. Holly Rd. Holly. MElrose 4-6771.

NEW 28' DE TROI TE R. WILL take car or cash as down payment. Easy terms on Balance. FE 5-6261.

OXFORD TRAILER SALES

8 to 10' wide in Generals, Gardeners, Michigan Arrows & Stuarts — up to 51 ft.—3 bedrooms.

Small Holly coaches for traveling, 14½ to 24', built to take it! Good selection of used trailers, parts & accessories. 4 per cent bank rates, ¼ down MY 3-0721, 1 mile S. of Lake Orion on M24.

OXFORD TRAILER SALES

SPECIAL WHILE THEY LAST

For good used trailers, ot prices for cash, or will put out on rental plan. See us today. MY 3-0721.

SPORTSMEN & HUNTERS, GET ready for that season coming up. We have several good sound trailers, some with toilets that will make completely furnished units. For your vacation, hunting or fishing quarters. No reasonable deal refused. Can be financed & pay as you enjoy them.

TRAILER EXCHANGE

60 S. Telegraph Rd. FE 3-3200

TRAILER EXCHANGE NATIONALLY KNOWN MOBILE HOMES

A firm with a national reputation backed by over 25 yrs. of repeat dealing with satisfied customers in quality merchandise.

ANDERSON PALACE, PRAIRIE SCHOONER, & WEST WOOD, EIGHT TO TEN WIDES, 28 TO 50 FT. BEEMER & TURO-HOME TRAVEL TRAILERS.

Recond. used trailers, some like new, on rental plan. Immed. possession.

BOTTLE GAS PARTS & SUPPLIES

60 S. Telegraph FE 2-3200

Sales Lot 'til 8 and Sun. P.M. Parts. Serv. 'til 6—Closed Sun.

WE ARE SOLD OUT OF USED trailers. Wee need your trailer. We will sell it for 10 per cent on our lot. Holly Marine Coach Sales 15210 N. Holly Rd. Holly. MElrose 4-6771.

WHY PAY THAT BIG PRICE FOR that new trailer. See our used trailers first, 14 to 40 ft. New Tour-A-Home 15 ft. $845 up. 18½ ft. x 8 ft. Wide front kitchen. Modern. See this first. At Holly Marine Coach Sales, 15210 N. Holly Rd. Holly. MElrose 4-6771.

Rent Trailer Space 79

AUBURN HGTS. MOBILE VILLAGE

New ½ mi. S. E. of Pontiac. 170 N. Opdyke. FE 5-6519

PARK AT PARKHURST

Where living is a vacation — 72 lovely acres includes a private lake with good swimming, good schools, club house & tornado shelter. Only 15 minutes to Pontiac. Also trailer sales. Base rate $20. Phone MYrtle 3-4611.

MOBILHOME ESTATES, MODERN lake front & playground. EM 3-2661.

OXFORD MOBILE MANOR, 2 MI. east of Oxford at 1940 Lakeville Rd. Tornado shelter — 40x80 ft. lots, sidewalks — 16x40 cement patios—39' streets, etc. For those who want the best. OA 8-3022 or MY 3-0721

Auto Accessories 80

Auto Glass Specialists

Safety glass for all cars & trucks. All work guaranteed. Insurance claims honored. Mrs. Jack Prasil, Safety Auto Glass Co., 122 Oakland. FE 4-7066.

For Sale Tires 80A

STANDARD BRAND NEW TIRES. Traded in on General Safety tires. Up to 50 per cent off. Black or whitewalls.

ED. WILLIAMS

451 S. Saginaw at Raeburn

WE BUY AND SELL GOOD USED tires, $3.50 up, also whitewalls.

STATE TIRE SALES

503 S. Saginaw FE 4-0687

Auto Service 81

CRANKSHAFT GRINDING IN THE car Cylinders rebored, Zuck Machine Shop, 23 Hood. Phone FE

Sale Motor Scooters 82

'54 CUSHMAN HIGHLANDER. Good condition. FE 4-6345.

1956 CUSHMAN EAGLE. EXC. cond. with accessories. FE 5-7438.

For Sale Motorcycles 83

ALLSTATE 175. 1956 EXC. COND. $275 or best offer. FE 4-3689.

FOR PARTS AND SERVICE ON your Harley Davidson see Harley Davidson Sales Co., 372 South Saginaw.

For Sale Bicycles 84

20" BOY'S BICYCLE—$20. 47 ILLINOIS DR.

BOY'S 26" BICYCLE. MA 5-7191.

Boats & Accessories 85

18T CLASS ALUMINUM BOATS. 12' Aluminum, reduced to $195. Outboard repairing. 21 Yrs. experienced. Evinrude motors. Tony's Marine Service. 2695 Orchard Lk. Rd. Keego Harbor. Open till 8. FE 8-0112.

2 BOATS ALL READY FOR RACing. 8 ft. 3 point, 10 ft. utility, AU-BU class and mark 20-H Mercury. Will trade for good car or sell all for $450. 9471 Bonnie Briar, Pontiac Lake.

7½ MERCURY. A-1, $85. MAZURek Mercury Sales, Woodward & S. Blvd. FE 4-9587.

16' INBOARD, REBUILT. 61 HP engine, Fiberglassed. New trans. and paint. $850. OR 3-5748.

24-FT. CRUISER, 75 H.P. GREY engine. Sleeps 4. Head-galley-automatic bilge pump - depth finder - compass. Other access. $1,500. FE 8-9827. If no answer FE 2-8425

'57 — 15' TROJAN DELUXE SEA Queen, 30 HP Mercury motor with Elec. controlls, 20 per cent off. OL 1-7511.

ALUMINUM 12' BOAT, 5 H. P. motor. New, won in drawing. $275. GReenleaf 4-4503.

CENT.—CADILLAC CORONADO & CONSTELATION BOATS USED 16-18' FIBERGLAS BOATS & TRAILERS

SPECIAL SEASON PRICES

INLAND LAKES SALES

3127 W. Huron FE 4-7121 FE 2-6122

CLOSED OUT OUR BOATS, NEW and used used collapsible canoe, $85. Aircraft 15 ft. center deck & trailer for $275. Fibergias Lone Star special, $495. Cliff Dreyer Gun & Sports Center, 15210 Holly Rd., Holly. MElrose 4-6771.

ELEC. MOTORS — 1 3/4 & ¼ HP. Marine motor, 5 HP. TV tubes & parts. Machine shop. Small tools. FE 4-8661 after 6:30 p.m.

FULL PRICE

$895 CABIN CRUISER — 19' ALUminum. Excellent condition. Good boat for all around use. Cost over $1750 and is only 2 years old. Ph. FE 2-4810. Ask for Mr. Brown. Evenings, call OA 8-2618.

HYDRAPLANE & CONTROLS. $55. Call OR 3-1320.

FOR THE TOPS IN ALUM. BOATS see the Meyers Sabre-craft, American's finest center seam boat.

ANDERSON HARDWARE

2182 S. Telegraph Rd. FE 5-9962

OPEN SUNDAYS

JOHNSON MOTORS

Boats, trailers supplies, everything for the boat. We are distributors for Foote Industries. Boat winches, hold downs & hitches. Dealers inquiries invited. Owen's Marine Supplies. 396 Orchard Lk. Ave. FE 2-6020

DON'T WISH FOR MONEY! Make it easily through Classified Ads. To sell, rent, buy, swap, hire, dial Fe 2-8181.

Boats & Accessories 85

EVINRUDE MOTORS. CRESTLINer, Wizard & Thompson boats. Fiberglass cartop boats — $229. Gator boat trailers. Used boats & trailers. Bank terms. Kelly's Hardware, 3084 Auburn at Adams, Auburn Hgts. FE 3-8811.

HARRINGTON AND RICHARDSON 3 in 1 boat trailer. Adjustable tongue, folds for storage. Regular price, $179.95. Sell for $130.00. Trade Fair 220 S. Telegraph, Pontiac.

NOT PRETTY, JUST FAST. CROSley engine. Mounted in 14' Wolverine, glass covered. $200. Will take guns or movie projector as part payment. FE 4-2009.

RUBBER LIFE RAFTS. BOAT COVERS ALL SIZES, MAKES. JOE'S A&N SURPLUS, FE 2-0022

OUTBOARD MOTOR, 5 H. FISHerman, not new by long shot, but perfect running condition. 1st $35 takes it. OL 1-0311

USED MOTORS BOATS

Slaybaughs 630 Oakland Ave.

Transportation Offered 87

FLY 4-ENGINE AIRLINER TO California. $80 each way plus tax. Hawaii only $90.10 extra incl. tax. Ferry Service, Inc., OR 3-1254.

RIDERS TO FLORIDA. LEAVING August 23 for 2 weeks. Phone FE 2-7731 between 8:30 and 10:30 a.m. Contact Mr. Kimmins.

TRUCK GOING NORTH PART load Either way. FE 5-6806.

WOMEN COMPANIONS TO L.A. & back to share expenses. Ref. exchanged FE 2-2137

Wanted Used Cars 88

PVT. PARTY WILL PAY CASH for a clean used '55 Buick or Olds — OR. 3-3169.

$20 FOR JUNK CARS. FREE TOWing. MY 2-5493.

A BETTER CASH PRICE FOR any make or model clean car or truck. Highest trades, lowest terms.

WE TRADE UP OR DOWN

Haskins Chev.

67'' Dixie Highway at M15

MAple 5-5071 Open nites 'til 9

Always Ready to Buy

Junkeo and used cars. Top $$ paid.

BAGLEY AUTO PARTS

FE 5-9219 179 BAGLEY ST.

AS MUCH AS $50 FOR JUNK AND cheap cars FE 2-2666 days or eves

Bud Shelton Motor Sales

Pays top dollar on late models. Cor. Auburn & E. Blvd. FE 4-6728.

TOP DOLLAR PAID FOR JUNK cars. FE 5-6708.

CASH

AVERILL'S NEED CARS

Shop it, then bring it here for top dollars.

2020 DIXIE HWY.

FE 2-9874 FE 4-6896

HIGH $$$ PAID

BUYING FOR OUT OF STATE DEALS

GLENN'S MOTOR SALES

254 S. Saginaw St. FE 4-7371

Pontiac Auto Brokers

We will sell your car for you or buy it if priced right. 1260 N. Perry St. FE 4-9100.

See M & M Motor Sales

For top dollar on late model cars. 627 Dixie Hwy. OR 3-1603

THE HIGH DOLLAR

For high grade used cars. We need them. Drive the extra miles it will pay you well. 4840 Dixie Hwy.

H. J. VAN WELT

OR 3-1355

WE BUY CARS IN ANY CONDITion. FE 8-9157.

Bradley & Schaar Auto Parts

WANTED

25 Clean used cars all makes and models top dollar paid, bring titles to

Auburn Motors

Corner Pike & E. Blvd. FE 3-7471

WTD.: CROSLEY CAR IN ANY cond. Oakland 8-3328.

Used Truck Parts 89A

'57 FORD TRUCK ENGINE. EXC. cond. 5488 Dixie. OR 3-1751.

USED TRUCK PARTS ALL MAKES AND MODELS HEIGHTS MOTOR SALES

2635 Auburn Ave. FE 4-6632

For Sale Trucks 90

'50 CHEV., PICKUP. NO MONEY down. Assume payments, $17.08 a month. Call Credit Manager. FE 5-9204, Eddie Steele Inc.

GMC PICKUP.

Inquire 49 Mechanic St.

FOR SALE OR TRADE '45 GMC dump truck with '52 factory rebuilt motor. 4 new tires, in good shape, trade for '50 or '51 Chev. or Ford. FE 2-1768.

CONTRACTOR'S SERVICE TRUCK 1956 ½-ton pickup, three quarter box, white rack and vice. Radio and heater. Deluxe cab. Full undercoat. $1,150 Al Shultz, Oakland 8-3297.

'57 DODGE HALF TON PICKup. Brand new, $1495. Only 3 left. Trades accepted, terms arranged. Hurry to:

Jess McNeal Inc.

635 S. Woodward Birmingham

MI 4-2042

1950 FORD HALF TON PICKUP. FE 4-0616.

1950 FORD 6 PANEL, GOOD CONdition. OL 1-0359.

'54 FORD ½ TON STAKE, NEARly new tires.

AUBURN MOTOR SALE

Corner Pike & E. Blvd.

1956 FORD ½ TON PICK UP $995

LARRY JEROME

ROCHESTER FORD DEALER

OL 1-9711

DUMP BODY AND HOIST, 5 TO 7 yds. cap For information call FE 5-9219.

WILSON GMC

New & Used Trucks

Oakland at Cass

FE 5-9485

1955 CHEV. PICK-UP

This is a ½ ton job with low mileage. Real sharp red one. Come on 'n we'll trade.

PEOPLE'S AUTO SALES

68 Oakland FE 2-2351

For Sale Cars 91

BUD SHELTON OFFERS

55 Buick Roadmaster Hardtop $1895
56 Chev. Conv $1895
56 Chev. Bel-Air 2 dr. $1795
55 Buick Spec. Riviera Cpe. $1795
55 Pontiac, Firechief Catalina $1695
56 Ford, 8 custom 2 door $1595
55 Nash Ambassador 2 dr. $1595
55 Pontiac, 870 Catalina $1595
55 Mercury Mopt. H.T. $1595
55 Buick Special 2-dr. $1595
55 Chev 2 door $1145
55 Chev. Bel-Air $1295
54 Ford station wagon $1095
53 Chev. Bel-Air 2 door $995
53 Ford custom, 4 door $795
52 Chev. 2 door $695
53 Willys H. T. $595
52 Ford, 4 door $595
51 Buick sedan $495
51 Chev. sedan $495

SEE HANK SCHLAEFER &

TOMMY THOMPSON

Bud Shelton Motor Sales

Auburn at E. Blvd. FE 4-6728

TIZZY By Kate Osann



© 1957 by NEA Service, Inc.

"I'm afraid I won't be able to sit for you tomorrow, Mrs. Johnson —I'll have to recuperate from today!"

For Sale Cars 91

1951 BUICK, RADIO AND HEATer, Dynaflow. No money down, assume payments of $14.27 mo. Call credit mgr. Mr. Parks, Midwest 4-7500, Harold Turner Ford.

TRANSPORTATION SPECIALS

If you are looking for a second car give us a try before you buy.

CHEVS., FORDS, PLYMOUTHS

1949's thru 1955's

All models & Body Styles

Anything of Value Down

Make Your Own Terms

HASKINS CHEVROLET

"THE WORKING MAN'S FRIEND"

"Oakland County's Fastest Growing Dealer"

6751 Dixie Highway at M15 CLARKSTON

MA 5-5071 Open Nites 'til 9

BUICK 1950 — 4 DR. DYNAFLO, R&H, excep. clean. Pvt. owner. FE 5-4014.

'55 BUICK ROADMASTER, PERfect cond. Low mileage. Will sacrifice. MElrose 7-6588.

'53 BUICK, 4 DOOR, R & H, PERfect motor, high rubber, shiny Cavalier Blue. Artic white.

AUBURN MOTOR SALE

Corner Pike & E. Blvd.

BIRMINGHAM QUALITY

1954 Chevrolet Bel Air 2-Door sedan, radio, heater and like new throughout. See it to believe. Stock No. 3857. $150 down or your old car.

North Chevrolet Co.

1000 S. Woodward Ave. Bgham.

1955 BUICK CENTURY HARDTOP. Full power, $1,495. Blue & white. EM 3-0276.

'54 BUICK HARDTOP. LOW MILEage. No rust. FE 4-9897.

BIRMINGHAM QUALITY

1955 Chevrolet Del Ray sedan, 2-tone paint, radio and heater, plastic interior. A fine car for the kids. Stock No. 3858. $200 down or your old car.

North Chevrolet Co.

1000 S. Woodward Ave. Bgham.

CHEV '57 Demonstrators

Choose from the finest selection of models and colors. You will be happy with one of these new-car appearance low mileage beauties.

PRICED FROM $1695

as low as $195

or your car down Up to 36 mos. on balance.

TAKE ADVANTAGE OF OUR LOW OVERHEAD LOCATION

FOR SAVINGS — SERVICE SATISFACTION BETTER SEE

HASKINS CHEVROLET

"THE WORKING MAN'S FRIEND"

"Oakand County's Fastest Growing Dealer"

6751 Dixie Highway at M15 CLARKSTON

MA 5-5071 Open Nights 'til 9

MUST SELL, '54 CHEV. BEL AIR, 2 door or '55 Dodge Coronet, 2-door, fine cond. FE 5-6178.

1955 CHEVROLET BEL-Air Hard top V-8 R&H, WW sharp. OR 3-6662.

BIRMINGHAM QUALITY

1953 Chevrolet 210 2-Door sedan, light blue finish, Power Glide, heater and exceptionally clean. A one owner car, Stock No. 3836. $5 down or your old car in trade.

North Chevrolet Co.

1000 S. Woodward Ave. Bgham.

'57 CHEV 210 SPORTS COUPE, 4,000 miles, V-8, Stand. Trans, Black with W.W., R&H, Etc. Pvt. $1,85o. FE 5-3649

BIRMINGHAM QUALITY

1955 Chevrolet Bel Air 4-Door sedan, Radio, heater, Power Glide and 2-tone finish, Just like new. Stock No. 3852. $300 down or your old car in trade.

North Chevrolet Co.

1000 S. Woodward Ave. Bgham.

THE ANSWER TO YOUR PROBLEM: Want Ads! To sell, rent, hire, it's FE 2-8181.

For Sale Cars 91

AN O.K. QUALITY USED CAR '55 Chev. B-Air 4 Door—Wise Buy.

AL HANOUTE CHEV BUICK LAKE ORION MICH. MY 2-2411

'50 CHEVROLET 2 DR. GOOD mechanical cond. $95. FE 5-7309.

'51 CHEV. CONVERTIBLE, NEW tires, Good top. Leaded '38 Packard trans. Olds Engine. $400. FE 4-3624

ANY FAIR OFFER CONSIDERED

Cheap Transportation

'50 Pontiac 8, R&H, $50; '50 & '49 Plymouth Coupe $95; '49 Ford V8, $95; '51 Pontiac Hydra., $145; '51 Kaiser Hydra., $145; '51 Buick $145. '52 Pontiac & Buick $295. 50 more pieces to choose from. We finance. Will trade for anything.

Economy Used Cars

22 Auburn Off Sag. FE 4-2131

'57 CHEVROLET STATION WAGON $2195

"CY" OWENS

147 S. SAGINAW FE 5-4101

'50 CHEV. 2 DR. EXC. TRANS. EM 3-0081, H. Riggens.

BIRMINGHAM QUALITY

1956 Chevrolet Bel Air 2-door sedan, 2-tone finish, radio, heater. A one-owner car with very low miles and new as new. Stock No. 3801. $300 down or your old car in trade.

North Chevrolet Co.

1000 S. Woodward Ave. Bgham.

BIRMINGHAM QUALITY

1955 Chevrolet convertible with V-8 engine, Power Glide, radio, heater, whitewall tires and extra sharp. Stock No. 3850. $300 down or your old car in trade.

North Chevrolet Co.

1000 S. Woodward Ave. Bgham.

'55 CHEV. 6 CYL. DEL RAY CPE., $900. By owner. MY 3-4051.

BIRMINGHAM QUALITY

1956 Chevrolet Bel Air 4-Door sedan with V-8 engine, Power Glide, radio, heater, whitewall tires and 2-tone finish. This one is like new. Stock No. 3842. $300 down or your old car in trade.

North Chevrolet Co.

1000 S. Woodward Ave. Bgham.

'57 Convertible

Chev. Bel Air conv. V-8, Power Glide, R&H, white top, turquoise & ivory, vinyl interior, white nylon top, looks and drives like new.

$2587

Riemenschneider's 232 Saginaw

1953 CHEVROLET 210 CLUB coupe, jet black, Radio and heater, white wall tires. $495 with nothing down.

"Bright Spot"

Orchard Lake at Cass

FE 8-0488

1953 CHEV. 2 DOOR, NO MONEY down, assume payments of $27.24 month. Call credit Mgr. FE 5-9204 Eddie Steele Inc.

'47 CHEVIE. TIRES & BODY IN good cond., $75. OR 3-8784.

CHEV., '56 CONVERTIBLE, 8 CYLinder, Extra power. Very sharp, low mileage. Sacrifice. OL 1-6893.

CHEVROLET 1951 4 DR. DELUXE Powerglide, R & H. Directionals & back-up lights. Low mileage. $325. FE 4-2139.

1954 CHRYSLER NEW YORKER, deluxe 4-Dr. sedan, power brakes and steering, radio, heater, automatic transmission, new white side walls, $1050 for fast sale. Owner. MI 6-4734.

DODGE 1956 Custom Royal 4 dr. Power equip All extras. MI 6-6136.

For Sale Cars 91

BIRMINGHAM QUALITY

1953 Dodge Coronet 4-door sedan. V-8 engine, automatic transmission. Radio, heater and whitewall tires. Really priced to sell, $5 down or your old car in trade. Stock No. 3846.

North Chevrolet Co.

1000 S. Woodward Ave. Bgham.

1957 DODGE CLUB SEDAN. FULL factory equipment including oil filter, directional signals. Wheel covers. Foam cushions. Federal taxes & license. Brand new $1999. $199 down or your old car regardless of condition. 36 months on the balance. Hurry to:

Jess McNeal Inc.

635 S. Woodward Birmingham

MI 4-2042

'54 DeSoto 4 Dr.

This firedome, 4 door sedan has automatic transmission, R&H, very nice tires, 2 tone green. A honey for only

$837

Riemenschneider's 232 S. Saginaw

BIRMINGHAM QUALITY

1953 Dodge Coronet, 2-tone finish, V-8 engine, radio and heater. A one-owner car that's in tip top shape. Stock No. 3808. $5 down or your old car in trade.

North Chevrolet Co.

1000 S. Woodward Ave. Bgham.

'56 Dodge H.top

Jet black with R&H, W-W, Coronet Lancer, in beautiful condition, low mileage.

$1737

Riemenschneider's 232 S. Saginaw

'57 DODGE CUSTOM ROYAL 4 dr. hardtop. Every conceivable extra. Power steering, Power brakes. Cust.om trim. Padded dash. White side wall tires. Deluxe 2 tone paint. List price, $3,996.80. Our price, $2896.80. Choise of 4. $296.80 down or your old car. $20 per. wk. on the balance. McNeal.

McNEAL INC.

635 S. Woodward Birmingham

MI 4-2042

Pontiac Auto Brokers

'56 Olds 98, HT, new $2,495
'56 Pontiac Cat., 2-tone $1,795
'55 Buick 4 dr. spc. H.T. $1,795
'56 Dodge Coronet $1,595
'53 Pontiac, 4 dr Hydra. ..... $ 895
'53 Buick Super H.T. ..... $ 895
'53 Buick Special 4 dr. ..... $ 795
'53 Chev. pickup ..... $ 695
'52 Pontiac 4 dr. ..... $ 595
'51 Mercury 2 dr. ..... $ 495
'52 Chev. 4 dr., eluxe ..... $ 495
'51 Ford 2 dr. ..... $ 395
'51 Pontiac 4 dr. ..... $ 395
'52 Studebaker Chem. ..... $ 195
'52 Nash ..... $ 95

PONTIAC AUTO BROKERS

1260 N. Perry St. FE 4-9100

HAUPT Pontiac Sales

1957 Pontiac, factory executive car. Starchief Catalina, coupe, full power, priced to sell.

'53 Buick Roadmaster Convert. Full power. New top.

'53 Pontiac 2 door. R&H.

1948 GMC ½-ton pickup, ¾ box, good condition.

N Main St., Clarkston

Open Nights 'til 9

MAple 5-5566 or MAple 5-1141

BIRMINGHAM QUALITY

1955 Ford Victoria hardtop with V-8 engine. Fordamatic, radio, heater, Continental kit, with wall tires. Stock No. 3831. $300 down or your old car in trade.

North Chevrolet Co.

1000 S. Woodward Ave. Bgham.

'49 FORD 4 DR. DELUXE 6, R&H, really clean, $175. FE 5-3901.

NORTH PONTIAC

1953 Pontiac Custom Catalina.
1951 Ford Vic., beautiful.
1953 Buick Special Hardtop.
1951 Chevrolet 4 Door.

MOST MAKES AND MODELS TO CHOOSE FROM

AUTO SALES

312 W. Montcalm FE 4-9151

TODAY'S SPECIAL!

'56 PLYMOUTH

BELVEDERE 8 HARDTOP

300 miles, Powerflite transmission.

$415 DOWN $55 PER MONTH

BRAID

MOTOR SALES

DeSOTO-PLYMOUTH DEALER

33 YEARS FAIR DEALING

CASS AT W. PIKE ST.

FE 2-0186.

AAA QUALITY 6 Months Guarantee

R. & R. Motors

Chrysler - Plymouth

$2,995—'56 Crown Imperial, 4 dr., full power, R & H. Practically new Spare tire never been used. Reas. down payment & bank rates.

$1,295—'55 Ford V-8 Fairlane 2 dr. Forda Power steering, W.W. Very clean.

$975—'55 Ford Custom V-8, 2 dr. R & H. Runs good.

$1,295—'56 Plymouth V-8, 2 dr. R & H. 6 pct. contract.

$795—'54 Pontiac 4 dr. Hydra. R & H. Practically new tires. Very clean

$595—'53 Dodge V-8, 4 dr. Auto. transmission R & H. Your 1950 or 1951 car could handle down payment.

OPEN EVENINGS

724 Oakland Ave. FE 8-6801

BIRMINGHAM QUALITY

1955 Ford Station wagon, 2-tone paint and radio and heater. A one owner estate car. Stock No. 3818. $200 down or your old car.

North Chevrolet Co.

1000 S. Woodward Ave. Birmingham

1952 FORD SEDAN, CUSTOM 8, radio and heater. No money down assume payments of $19.76 month. Call credit mgr Mr. Parks, Midwest 4-7500 Harold Turner Ford.

OPPORTUNITY UNLIMITED! 1931 Ford six wheeler and 1941 Ford chassis in excellent condition, $150. 162 Pioneer, after 3 p.m.

BIRMINGHAM QUALITY

1954 Ford Crestliner Victoria hardtop, 2-tone finish, Fordamatic — radio, heater and white walls. Stock No. 3770. $200 down or your old car in trade.

North Chevrolet Co.

1000 S. Woodward Ave. Bgham.

OSCAR MOTOR SALES NO MONEY DOWN

1951 Pontiac $395
1952 Plymouth $395
1952 Chevrolet $495
1951 Ford $350
1953 Henry J $350
1951 Nash $295
1948 Cadillac $245
1950 Pontiac $295
1948 Dodge ..... $ 50
1950 Buick $295

OSCAR MOTOR SALES

705 Baldwin corner of Baldwin & Montcalm FE 8-2342

Open 'til 9

For Sale Cars 91

'53 PLYMOUTH SUBURBAN, NO money down, assume payments $27.24 a month. Call Credit Manager, FE 5-9204. Eddie Steele Inc.

'57 PLYMOUTH BELV. V-8, 4 DR. Power steering, power brakes, 2-tone, W. W. tires, R & H, every conceivable extra. Brand new. Hurry on this one, $2445, $245 down, $16 per. wk. on the balance. Trades accepted, terms arranged.

Jess McNeal Inc.

635 S. Woodward Birmingham

MI 4-2024

I'LL TOTE YOUR NOTE EVERYBODY'S CREDIT IS GOOD HERE.

THE WORKING MAN'S FRIEND EASY ED JONES.

115 S. Saginaw Used Cars

BIRMINGHAM QUALITY

1953 Plymouth 2-door sedan, excellent tires. A very clean car. See it to believe. Stock No. 3814. $5 down or your old car.

North Chevrolet Co.

1000 S. Woodward Ave. Bgham.

'50 PONTIAC, NO MONEY DOWN, assume paymgnts $5.83 a month. Call Credit Manager, FE 5-9204. Eddie Steele Inc.

'54 PONTIAC, 2 DR. CATALINA, gold & white, 2 tone, Hydra., R&H, exceptionally nice automobile. Your present car down, payments only $11.11 week. Eddie Steele Inc., 2705 Orchard Lk. Rd. 1 mile W. of Telegraph, Keego Harbor. FE 5-9204.

'52 PONTIAC 2 DR. HYDRA. $125. FE 5-0343

BIRMINGHAM QUALITY

1954 Pontiac 2-door sedan, 2-tone paint, Hydramatic, radio and heater. Very sharp. Stock No. 3789. Priced to sell, $5 down or your old car in trade.

North Chevrolet Co.

1000 S. Woodward Ave. Bgham.

'55 PONTIAC, 870 HYDRAMATIC. Excellent condition. Reasonable. FE 2-5636.

I'LL TOTE YOUR NOTE EVERYBODY'S CREDIT IS GOOD HERE.

THE WORKING MAN'S FRIEND EASY ED JONES

115 S. Saginaw Used Cars

West Side Used Cars

Drive out where overhead is low and save the difference! Many makes & models to choose from.

West Side Used Cars

923 W. Huron FE 4-2185

PONTIAC '32 DELUXE, 2 DR. Good motor. Tires. Heater. Radio, windshield washer. Spotlight & Hydramatic. See it at 51 W. Huron St.

'56 PONTIAC CONV. W.W., Power brakes. R&H. $2,300. OL 1-1264.

BIRMINGHAM QUALITY

1954 Pontiac Star Chief Catalina hardtop, 2-tone paint, radio, heater, Hydramatic and whitewall tires. Looks and runs like a new car. Stock No. 3861. $200 down or your old car.

North Chevrolet Co.

1000 S. Woodward Ave. Bgham.

"O.K." QUALITY USED CARS AL HANOUTE CHEV.-BUICK LAKE ORION, MICH. MY 2-2411

'54 Ply. 2 Dr.

$737

This is a clean car with low miles that is extra, extra nice, come down and look it over.

Riemenschneider's 232 S. Saginaw

'53 PACKARD, 2 DR. R&H, AUTO. trans. P. Brakes. $395. OR 3-9884.

'49 PLYMOUTH SUBURBAN, R&H. 4930 Baldwin Rd. Ph. 66

Coca, Caesar Probably Won't Return to TV This Fall

--Today's Radio Programs--

WJR, (760) CKLW, (800) WWJ, (950) WCAR, (1130) WXYZ, (1270) WPON, (1460)

TONIGHT
6:00—WJR, News
WWJ, News
WXYZ, Wattrick, McKenzie
CKLW, News, Sports
WJBK, Don McLeod
WCAR, News, Page
WPON, News
6:30—WJR, Dinner Date
WWJ, R. Mulholland
WXYZ, Sports
CKLW, Eddie Chase
WJBK, Don McLeod
WCAR, Page's Party
WPON, Music With Mason
7:00—WJR, Guest House
WXYZ, E. P. Morgan
CKLW, Fulton Lewis Jr.
WPON, Mason
7:30—WWJ, 3-Star Extra
CKLW, Gabriel Heatter
WXYZ, Mickey Shorr
WCAR, News
8:00—WJR, Amos 'n' Andy
CKLW, Treasury Agent
WWJ, Great Gildersleeve
WCAR, News
WPON, Mason
8:15—WJBK, Baseball
WPON, Baseball
8:30—WWJ, Nightline
CKLW, Pimpernel
9:00—WWJ, Detroit Symp.
WXYZ, News
CKLW, Knowles
WCAR, News
10:00—WWJ, News
WXYZ, Jack Surrell
WCAR, Shook
10:30—WWJ, We Hall
WXYZ, Talk of Town
11:00—WWJ, News
WXYZ, Top of Town
CKLW, News, Sports
WJBK, News, Kasem
11:30—WJR, Music
WWJ, Bandstand
WPON, Music With Mason
WCAR, Shook

WEDNESDAY MORNING
6:00—WJR, News, Roundup
WWJ, News, Bob Maxwell
WXYZ, News, Wolf
CKLW, Rooster Club
WJBK, Clark Reid
WCAR, News, Sheridan
WPON, Country Roundup
6:30—WJR, Agriculture
WWJ, Maxwell, News
WXYZ, Wolf, News
CKLW, Guy Nunn
WJBK, News, Reid
WCAR, News
WPON, Early Board, Sports
7:00—WJR, Dan Kirby
WWJ, Bob Maxwell
WXYZ, News, Wolf
CKLW, News, Toby David
WJBK, News Reid
WCAR, News, Allen
WPON, Early Bird Club
7:30—WJR, Music Hall
WWJ, Bob Maxwell
WXYZ, News, Wolf
CKLW, Charles Warren
WJBK, News, Reid
WCAR, News
8:00—WJR, Jim Vinall
WWJ, News, Maxwell
WXYZ, News, Wolf
CKLW, Terrance O'Dell
WJBK, News, Reid
WCAR, News
WPON, World News
8:30—WJR, Music Hall
WWJ, Maxwell, News
WXYZ, F. Wolf
WJBK, News, Reid
WCAR, Allen T. Malone
WPON, Early Bird Club
9:00—WJR, Wm. Sheehan
WWJ, Minute Parade
WXYZ, Breakfast Club
CKLW, News, David
WJBK, News, George
WCAR, News, Martyn
WPON, News, Lewis
9:30—CKLW, News
WJBK, Tom George
10:00—WJR, Arthur Godfrey
WWJ, Truth, Consequences
WXYZ, My True Story
CKLW, News, Homechats
WJBK, News, George
WCAR, News, M. D. Beall
WPON, America to Knees
10:30—WWJ, Bandstand
WXYZ, Girl Marries
CKLW, News, Mary Morgan
WPON, Chuck Lewis
11:00—WJR, Arthur Godfrey
WWJ, NBC News
WXYZ, Paul Winter
CKLW, News
WJBK, News, Reid
WCAR, News, B. Martyn
WPON, Don Mackinnon
11:30—WJR, Time for Music
WWJ, Bandstand
WXYZ, Curtain Calls
CKLW, Robert Hurley
WJBK, Clark Reid

WEDNESDAY AFTERNOON
12:00—WJR, Jim Vinall
WWJ, News
WXYZ, Curtain Calls
CKLW, Grant, Livestock
WJBK, News, Tom George
WCAR, News, Bruce Martyn
WPON, World News
12:30—WJR, Time for Music
WWJ, Faye Elizabeth
WXYZ, News, Charm
CKLW, Bud Davies
12:45—WXYZ, Lady of Charm
1:00—WJR, Wendy Warren
WWJ, News, Mulholland
WXYZ, Sunshine Boys
CKLW, News
WJBK, Tom George
WPON, Chuck Lewis
1:30—WJR, Dr. Malone
WWJ, Fran Harris
WXYZ, News
CKLW, Gabriel Heatter
1:45—WJR, Nora Drake
2:00—WJR, Ma Perkins
WWJ, NBC News
CKLW, Austin Grant, Davies
WJBK, Baseball
WCAR, Don Zee
WPON, Baseball
2:30—WJR, 2nd Mrs. Burton
WWJ, Mulholland, Harris
WXYZ, News, J. Slagle
CKLW, News
WCAR, Sports Parade
2:45—WJR, Nora Drake
WWJ, Fran Harris
WCAR, Truman Walrod
3:00—WJR, Vacation Cruise
WWJ, 3-Star Matinee
WXYZ, McKenzie
WCAR, News
3:30—WJR, House Party
WWJ, Woman in House
WXYZ, News, McKenzie
CKLW, Eddie Chase
4:00—WJR, Bands, Ans. Man
WWJ, News, Confessions
WXYZ, Wattrick, Sports
CKBW, News
WCAR, News, Walrod
WJBK, News
4:30—WJR, Music Hall
WWJ, Jim Deland
WXYZ, News, McKenzie
5:00—WJR, Phil Lenhart
WWJ, News at 5
WXYZ, Wattrick, Sports
CKLW, Sports
WJBK, News, McLeod
WCAR, News
WPON, Music With Mason
5:30—WJR, Music Hall
WWJ, Jim Deland
WXYZ, News, McKenzie
CKLW, News, E. Chase
WJBK, Sports, McLeod

--Today's Television Programs--

Channel 2—WJBK-TV Channel 4—WWJ-TV Channel 7—WXYZ-TV Channel 9—CKLW-TV

TONIGHT'S TV HIGHLIGHTS
6:00—(2) News. (4) News. (7) Kukla, Fran, & Ollie. (9) Popeye.
6:10—(2) Weather.
6:15—(2) News. (4) Weather. (7) News.
6:20—(4) Box Four.
6:30—(2) Name That Tune. (4) Andy Williams-June Valli. (7) Conflict, Virginia Mayo, Edmund Lowe in "Execution Night." (9) Headline.
6:45—(4) News.
7:00—(2) Phil Silvers. (4) Festival of Stars, Phyllis Thaxter in "Hapless Holiday." (9) Million Dollar Movie, "Portrait of Jennie." Jennifer Jones, Joseph Cotten.
7:30—(2) Private Secretary. (4) Panic. (7) Wyatt Earp.
8:00—(2) To Tell the Truth. (4) Meet McGraw. (7) Broken Arrow.
8:30—(2) Spotlight Playhouse. (4) Summer Playhouse, Virginia Grey in "The Wildcatter." (7) Telephone Time, story of "Bullet Lou Kirn," Navy captain afflicted with dread paralytic disease. (9) Mayor of the Town, Thomas Mitchell.
9:00—(2) $64,000 Question. (4) Nat "King" Cole, guest Johnny Desmond, the King Sisters, and Alvino Rey. (7) Frontier Justice. (9) Casey Clark Jamboree.
9:30—(2) Highway Patrol. (4) Whistler, "Stolen Chance," Jess Barker. (7) The Goldbergs.
10:00—(2) Men of Annapolis. (4) Rosemary Clooney. (7) All Star Theater, "On the Beach," Irene Dunne. (9) News.
10:10—(9) Weather.
10:15—(9) Theater 15, "The Wall."
10:30—(2) Capt. David Grief. (4) Traffic Court. (7) Dick Powell. (9) Byline, Steve Wilson.
11:00—(2) News, Weather. (4) News, Weather. (7) Soupy's On (9) Million Dollar Mystery, "Strange Affair," Evelyn Keyes.
11:20—(2) Sports. (4) Sports.
11:25—(2) Nightwatch Theater, "One Crowded Night," Gale Storm, Anne Revere.
11:30—(4) Tonight, Jack Paar. (7) 30 Minute Theater, "The Magic Hat," George Brent.

WEDNESDAY MORNING
6:50—(2) Meditations. (4) Farm Report.
6:55—(2) On the Farm Front.
7:00—(2) Jimmy Dean. (4) Today.
7:45—(2) News.
8:00—(2) Captain Kangaroo. (7) Cartoon Carnival.
8:30—(7) The Little Rascals.
8:45—(2) Cartoon Classroom.
8:55—(4) Faye Elizabeth.
9:00—(2) Fred Waring. (4) Arlene Francis.
9:30—(2) Arthur Godfrey. (4) Treasure Hunt. (7) Our Friend Harry.
10:00—(4) The Price Is Right.
10:30—(2) Strike It Rich. (4) Truth or Consequences.
11:00—(2) Hotel Cosmopolitan. (4) Tic Tac Dough.
11:15—(2) Love of Life.
11:30—(2) Search for Tomorrow. (4) It Could Be You. (7) Robin & Rickey.
11:45—(2) Guiding Light.
11:55—(9) Billboard.

WEDNESDAY AFTERNOON
12:00—(2) (Color) Ladies' Day. (4) Play to Win. (7) 12 o'clock Comics. (9) Swing Your Partner.
12:25—(4) Window Shopping.
12:30—(2) As the World Turns. (4) (Color) Club 60. (7) Erwins. (9) Corliss Archer.
1:00—(2) My Hero. (7) Lady of Charm. (9) Bill Kennedy Showtime.
1:30—(2) House Party. (4) Bride and Groom.
2:00—(2) Big Payoff. (4) (Color) Matinee Theater. (7) My Little Margie.
2:30—(2) Bob Crosby. (7) Ramar of Jungle.
2:40—(9) Myrtle Labbitt.
2:55—(9) News.
3:00—(2) Brighter Day. (4) Queen for a Day. (7) American Bandstand. (9) Fun With Food.
3:15—(2) The Secret Storm.
3:30—(2) The Edge of Night. (9) Bugle Theater.
3:45—(4) Modern Romances.
4:00—(2) Susie. (4) I Married Joan. (9) Circle 9 Theater.
4:30—(2) Our Miss Books. (4) Romper Room. (7) Mickey's Record Room.
5:00—(2) The Early Show. (7) Mickey Mouse Club. (9) Dance Party.
5:30—(4) Range Rider.

Answer to Previous Puzzle



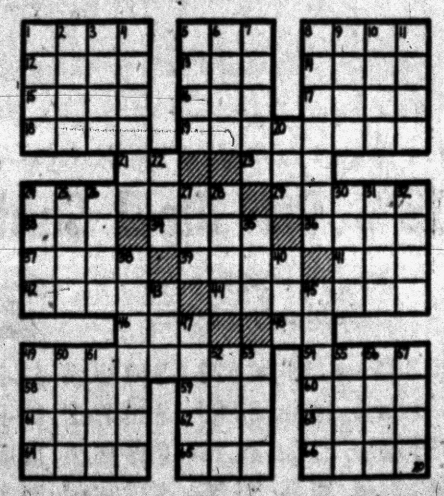

ACROSS
1 Radio actress, —— Gillespie
5 She is on the ——waves
8 She has a teen-age ——
12 Sea eagle
13 Anger
14 Curved molding
15 Perches
16 Cartograph
17 Russian wolfhound
18 Trial
19 Scoffers
21 Behold!
23 Hawaiian wreath
24 Rises
29 Trap
33 Body of water
34 Assam silkworm
36 Chew
37 Direction
39 Winter vehicle
41 Blind
42 Change
44 Bricklayers' implements
46 Crimson
48 Hebrew letter
49 She is one of the —— of entertainment world
54 Things done
58 Measure of type
59 Spinning toy
60 Secular
61 Fish sauce
62 Age
63 Large plant
64 Withered
65 Soak flax
66 Possessive pronoun

DOWN
1 Joke
2 Iroquoian Indian
3 Social insects
4 Cuddle
5 Purposes
6 Persia
7 Drive off
8 Bellowing
9 Examine
10 Shakespearean king
11 Evenings (poet.)
20 Eyes (Scot.)
22 Individual
24 Bewildered
25 Aquatic mammal
26 Hurl
27 Medicos (ab.)
28 River sediment
30 Poker stake
31 Sora
32 Female sheep (pl.)
35 Air (comb. form)
38 Bank of turf
40 Diamond-cutter's cup
43 Unit of reluctance
45 Riches
47 Hinder
49 Mineral springs
50 Piece of baked clay
51 Genus of maples
52 Ripped
53 Petty quarrel
57 High cards
58 Solicitude
56 Row



SHOW DOUBTFUL — Fans pleased by the news of Imogene Coca's reunion with Sid Caesar are probably doomed to disappointment this fall. For, it is doubtful if the comedy team can solve sponsor and time problems fast enough to find a spot on NBC-TV's autumn schedule.

Sponsor, Time Must Be Found

NBC Might Fit Team Into Schedule Later in the Season

By CHARLES MERCER

NEW YORK (AP)—Sid Caesar and Imogene Coca reportedly will return to television as a comedy team this fall. But the truth is that the possibility is so remote it's scarcely worth considering.

It seems certain that a large and enthusiastic home audience would greet the return of Caesar and his first TV wife from whom he parted three years ago.

It's equally certain that Caesar and Miss Coca are eager to return as a team. Certain, too, is the fact that their old video landlord, NBC-TV, is interested in providing a home for them again.

You may wonder what is to prevent the return of the comedy team in the fall. The answer lies in the complex nature of TV programming.

First, Caesar and Miss Coca neither have a sponsor nor a well-defined plan of what sort of program they want to do. Secondly, there does not appear to be a time spot on the NBC-TV fall schedule that would appeal to them and a sponsor.

The answer of Caesar fans would be: "Then make a place for them." That's not easy. At the moment it looks impossible.

In many respects a TV program schedule is about as flexible as a brick wall. If you chisel out one brick with an eye to placing it somewhere else, you have to chisel out another — and on and on, until the first thing you know you have only a heap of rubble.

Television competition has become so keen that a network, agency, sponsor and performer not only are concerned about the hour of a program. They worry over what program precedes it and what follows it and what programs are appearing at the same time on opposition networks.

After the 13 weeks of the fall TV season, there possibly will be a spot on NBC-TV which Caesar and Miss Coca and a sponsor would find acceptable. For, as inevitably as autumn changes to winter, there will be program changes as the year comes to an end.

Free-Handed Brazilians Refuse Earl's Money

By EARL WILSON

RIO DE JANEIRO—A few years ago there was a popular song called, "They've Got An Awful Lot of Coffee in Brazil."

Our son Slugger, who was little then, used to get confused about the title and would sometimes say, "They Got a Lot of Awful Coffee in Brazil."

And now here he is drinking the wonderful coffee of Brazil. They serve it generally in the "Cafezinho" or demitasse—size . . . and many, many places give you the cafezinho free. One very pleasant thing about Brazil is that the people are not greedy and do not try to rob the tourists.

I had a difficult time spending money here one day.

★ ★ ★

I wanted to take a trolley ride around the city but had nothing smaller than a 500-cruzeiro bill (about $6) so I stopped off at a little lunch stand to buy some coffee and break the bill.

"Cafezinho," I said, expertly—and the counterman pointed to a little cubicle off to one side.

There was a man inside brewing coffee and when I tried to pay for it, the better to break the bill, he said, "No, gratis!"

Frustrated, my bill unbroken, I returned to the counter and ordered a soft drink. When it was served, I offered the counterman my bill.



BARBARA

It was too big for him to break and so he shrugged off the cost of the soft drink.

"De nada," he said—"Don't mention it."

I finally got on a trolley and offered the bill, and got the same smile and shrug from the conductor.

A free ride on the street car!

It was a taxi driver who finally broke my bill. And, when I told him where I wanted to go, he took out some pocket money and counted out what my fare would be in advance, so I wouldn't have reason to think I'd been cheated afterward.

THE MIDNIGHT EARL . . .

Dancer **Gene Nelson** fell from a horse while movie-making, fractured his pelvis . . . Wealthy Brazilian **Jorge Guinle** is introducing **Mary Hilem**, N.Y. model, as his fiance to Rio friends **Zsa Zsa Gabor** has an offer from Dot Records—to make kiddie albums . . . **Danny Scholl** and **Marti Stevens** (of the Rye Music Tent's "Pajama Game") are romantic offstage, too.

Tony Bennett's a hot possibility for Jule Styne's B'way musical, **"Say Darling"** . . . Comic **Buddy Hackett** says he'd rather play Havana than Vegas: "The dough's the same and I save three hours flying time" . . . **Edward G. Robinson Sr.**, like his son, will pen an autobiography . . . **Barbara Hamilton**, featured in U-I's "White Orchid"—filmed in Guatemala—is back to do TV.

★ ★ ★

EARL'S PEARLS . . . The Peter Kuntz Co.'s amusing "Sideliner" notes that "You're a real oldtimer if you remember when you could buy an acre of land for what a bottle of good likker would cost today."

WISH I'D SAID THAT: "The best way to be a social flop is always to look up to people who look down on you."

No question about it—many of today's troubles are manmaid . . . That's earl, brother.

(Copyright 1957)

Chain of Radios to Aid Shipping

Vessels in North Atlantic Can Plot Courses by Using Beamed Signals

HALIFAX, Nova Scotia (AP)—A new chain of radio navigation aids to North Atlantic shipping went into operation today.

Its sponsors said it could help avert such disasters as the Andrea Doria-Stockholm collision.

The system, embracing ground transmitter stations in Newfoundland and Nova Scotia, covers approaches to the United States including the St. Lawrence Seaway.

The system first was used in 1944 to guide Allied forces to Normandy beaches. It has since been used extensively in Britain and Europe.

The system involves a low frequency, position-finding device that can automatically and continuously provide a chart of a ship's course. An American invention developed in Britain, it is called the Bendix-Decca Navigator.

★ ★ ★

From radio signals, a ship equipped with receiving devices can chart its position quickly. The device provides a continuous map of the ship's course and heading.

Bendix Aviation Corp., which holds the U.S. and Canadian rights said the system also provides a ship with its distance from underwater obstacles such as shoals and the point of nearest landfall.

Most girls are divided into two sweater classes — those that knit 'em and those that fit 'em . . . A Broadway musician was fired for being too talkative. Every time he opened his mouth he put his flute in it.—Earl Wilson.

The Record Shop — New Kostelanetz Album His 50th

By DICK KLEINER

NEW YORK (NEA) — Andre Kostelanetz may be one of the better conductors presently operating, but he's no good as an album counter. They had to tell him that his next release is the 50th of his career.

"I never kept track of them," he says. "I was completely surprised when Columbia told me this Rodgers thing was the 50th."



Dean Jones

"This Rodgers thing" is important for another reason. It's the first two-record album he's made. It's a beautiful album—inside and out—contains typical Kostelanetz treatments of many of Richard Rodgers' greatest compositions.



Kostelanetz

Even while the 50th is released, the 51st, 52nd and 53rd are already in the works. (Next will be a Rachmaninoff album; then some French music, then a musical suite based on Harold Arlen's forthcoming "Blues Opera.")

"You see," says Kostelanetz, "I'm always planning ahead — that's why I never bothered to count the ones behind. I have all my records, but I very seldom play any of them. Of course, I hear them on the radio and my friends quite often play them when I visit them."

The 50 albums, incidentally, are almost all still available, attesting to their durable popularity. It all began for Kostelanetz back in 1940, with the first one being a Victor Herbert collection. Second was Strauss waltzes, and that one continues to be a year-in, year-out best-seller.

Looking back at the previous 49, Kostelanetz says — "and I don't mean to sound conceited when I say this" — that they still sound pretty good to him. He admits that, if he were to record them again, he might make some minor changes, "because nobody ever stands still."

★ ★ ★

Ella Fitzgerald's popular Songbooks on Verve (Cole Porter, Rodgers and Hart) were dreamed up, she says, by the head man of the record company, Norman Granz.

"It was part of his plan to broaden my audience," she says. "He didn't want me just billed as a jazz singer. He wanted to let a larger audience hear my voice.

"At first, the idea worried me. I felt it was a big investment for him to make — if people didn't buy them, he'd lose a lot. But I'm very glad I did them and I like them, although I wish I'd had time to learn some of the verses on the Porter album a little better."

MGM'S Dean Jones has a deal to do eight major TV shows for NBC starting with a few with Steve Allen. You get an idea of the complicated TV business when Dean mentions that this arrangement took four separate contracts: MGM signed one with NBC, lending his services; NBS and Bellemeadows Productions (Allen's outfit), lending him to Steve; NBC with Jones MGM with Jones.

Stars may come, stars may go —but lawyers keep getting richer.

DICK PICK'S: Helen Merrill, a singer, may finally click with the record public with "Blue Guitar" (Mercury). Others: "Pamela Throws A Party" **(The Hi-Los**, Columbia); "Mister Fire Eyes" **(Bonnie Guitar**, Dot); "Half Of My Heart" **(Jeff Chandler**, Liberty); "Hey, You Face" **(The Crew-Cuts**, Mercury); "Try to Understand" **(Les Stevens**, Tiara); "By My Side" **(David Hill**, RCA); "Klinga-ling" **(Guy Lombardo**, Capitol).

Use of TV names to help sell albums continues to be a profitable gimmick for the record companies. Here are a few new ones —on Columbia, an album of **Nelson Riddle's** arrangements of Swinging Brass;" on RCA, a jazz album has **Jack Webb's** picture on the cover and the title "Pete Kelly At Home," using the Kelly name that Webb featured in a movie; on RCA, **Perry Como's** latest album features the name and title of his TV request stunt, "We Get Letters."

It's been a long time between recordings of Prokofiev's "Peter and the Wolf," but the new Columbia release was worth waiting for. Musically, it is superb, with **Ormandy and the Philadelphia Orchestra** playing the intriguing themes. But it is the narration by Cryil Ritchard that sets this one apart; he is ideal. The reverse side has the Philadelphia group playing Britten's "The Young Person's Guide to the Orchestra.

U.N. Sets Special Meeting on Hungary

UNITED NATIONS, N.Y. (AP) — The U.N. has set Sept. 10 for a special assembly session on Hungary. The United States immediately called for full approval of a U.N. investigating committee report assailing the Soviet Union for stamping out last fall's revolt with brutal military might.

Prince Wan Waithayakon of Thailand, assembly president, notified all 81 member nations of the decision to call the special session a week in advance of the regular 1957 session.

The special assembly will deal chiefly with the 150,000-word report of the Special Committee on Hungary issued last June.

The United States, which has taken the lead in seeking assembly debate on the report, hailed with satisfaction the announcement by Prince Wan.

It appears that ball players some times get as blind as they say umpires are . . . New babies usually have their mother's eyes, their daddy's nose and their grandfather's gums.

On Tenth Anniversary

India's Problems Critical

By JOHN H. MARTIN
INS Foreign Director

India, which has just celebrated its tenth anniversary of independence, finds itself facing critical economic problems which could bring additional political headaches.

The decade of independence has been the Nehru age in India. Prime Minister Jawaharlal Nehru and his ruling Congress party, although a big factor in making for stability, are combatting: a very low standard of living; alarming unemployment among the educated; and a balance of payments crisis.

Large orders for equipment were placed with foreign funds in the ambitious second five-year plan in belief that India's reserves and the intake from exports would be sufficient to tide over the first critical years of the plan.

There also was belief that development loans from the United States and Britain would cover the foreign exchange gap.

But an unexpectedly bad crop increased the need for food imports and cut down on the exportable surplus of cotton and oil seeds.

On the success of the five-year plan, 1956-1961, depends India's ability to compete with China in prestige and stability.

★ ★ ★

Nehru and his rulers were aware that in embarking on the ambitious industrial plan before being certain of foreign aid was a risk. But their agreement was that there was no alternative.

The population, which numbered 377 million in 1954, has been rising by five million persons yearly and the working population is growing by two millions annually.

Unless the government can boost the national income to keep up with the population growth and make a good showing in relation to the achievements of Red China, its neighbors, the lure of communism will be more attractive.

★ ★ ★

Communism already is a danger. The Red party now is evolving in Kerala state where it has been able to form a ministry. If Nehru's Congress party should break up on the economic issues an eventual Red victory would be possible.

FEAR OF EDUCATED

The Delhi regime has reason to fear the feelings of the unemployed among the educated middle class because even before it attained independence the nation was producing an educated class in excess of the number of jobs available.

★ ★ ★

But the response in London has been anything but enthusiastic. Britain has its own heavy economic problems and also thinks Nehru's plans are too ambitious.

Germans Release U.S. Self-Styled Citizen of World

HANNOVER, Germany (AP) — Garry Davis, America's self-styled world citizen, was released from a West German jail today after refusing to pay a 100-mark ($23.80) fine for violating German passport regulations.

Davis, son of band leader Meyer Davis, was convicted of entering West Germany illegally from France July 27 with his world citizen passport as his only identification. German regulations require a valid passport.

West German authorities authorized the 36-year-old American to remain in the country until Nov. 15.

Fire Ravages Home of Pontiac Policeman

A Pontiac policeman's house was ravaged by fire yesterday, causing an estimated $2,000 damages to the frame building and unestimated loss to contents.

The fire was at the home of William Young, 410 E. Beverly Ave. in a second story which had been finished off as living quarters, but was unoccupied.

The Pontiac Fire Dept. believes the fire was caused by children playing with matches, but there has been no verification of this. Officer Young has no insurance on the destroyed contents, mostly clothing, but the building is insured.

Hal Boyle Says:

Dogs Once Attended Church Regularly

By HAL BOYLE

NEW YORK (AP) — Things a columnist might never know if he didn't open his mail:

That it's been found cows suffer from insomnia.

That during the middle ages parishioners often took dogs to church. Some of England's old churches still have hooks or rings to which the dogs were leashed.

★ ★ ★

That it has been estimated five per cent of American women are tattooed.

That there's about an acre of government-owned forest land for each U.S. resident.

That the average car has over 15,000 parts. But the only one which comes without a guarantee is the driver.

That you can go for a free boat ride in New York merely by getting a pass to Governors Island on the government ferry boat.

★ ★ ★

That Americans consume a pound of fish for every 17 pounds of meat.

That there's a woman in Norman, Ark., by the name of True Love.

That although the U.S. Marine Corps stresses the opportunity it offers for travel and adventure, a survey showed most men enlisted to learn a trade.

That the middle-aged say "I don't know," whereas the younger generation more often answer, "I wouldn't know."

That hair nets were first worn by Chinese women centuries ago. Married women wore black silk nets to distinguish them from spinsters.

That ancient Persians believed the earth rested on a gigantic sapphire, which was mirrored by the sky.

That the next time you get raw and boiled eggs mixed, here's how to tell them apart: Spin the eggs on a table. Boiled eggs will whirl rapidly about, while uncooked eggs will only make a sluggish turn or two.

That the chirping of a small cricket can be heard for almost a mile.

★ ★ ★

That in Africa the crocodile birds sit on their eggs, not to warm them but to cool them. If left uncovered in the hot sun, their eggs would cook instead of hatch.

That every time you speak a single word, 72 muscles are involved.

That the best way to locate a tiny splinter is to touch the wounded area with iodine and look for the spot that shows darkest.

That giraffes, when fighting, often swing their long necks like baseball bats in an effort to knock each other off balance.

HAMPTON SPECIALS
On General Electric, RCA Victor, Whirlpool, Philco, Sylvania, Easy.
GOOD T.V. SERVICE MEN
DO-IT-YOURSELF
Tube Tester, with expert advice.
RCA COLOR TV
Call Us—Free Home Trial.
PORTABLE TELEVISION
6 Makes—$89.95 Up
OPEN 'TIL 9:00
825 W. Huron FE 4-2525

COLOR TV
Sales and Service
RCA and SYLVANIA
CONDON'S
Radio and TV Sales and Service
127 S. Parke, Cor. Auburn
FE 4-9726

RCA COLOR TV
Sales and Service
SWEET'S RADIO-TV
Open Mon. & Fri. Night
422 W. Huron FE 4-1133

Color TV
The finest in black and white by Hallicrafters
1 Full Year Warranty
• Parts • Service • Labor
GIANT TRADE-IN
OPEN 9 TO 9
OBEL RADIO & TV
3930 Elizabeth Lake Rd. FE 4-4968

MUNTZ TV
SERVICE
On Easy Credit Terms
Member of Electronics Association
FE 4-1515
C & V ELECTRO MART
188 Oakland Open 'til 9
Open Mon., Thurs., Fri. 9 to 9, Sat. 'til 6



"Why did daddy have to die?"

How can you explain it to a heartbroken child? Most traffic accidents don't *have* to happen. Yet last year, 40,000 died on our highways. This tragic killing can be stopped—if you help.

BACK THE ATTACK ON TRAFFIC ACCIDENTS

Here's how you can help:

1. **Drive safely, courteously yourself. Observe speed limits, warning signs. Where traffic laws are obeyed, deaths go DOWN!**
2. **Insist on strict enforcement of all traffic laws. They work *for* you, not against you. Where traffic laws are strictly enforced, deaths go DOWN!**

Support your local Safety Council

Published as a public service by The Pontiac Press in cooperation with The Advertising Council and the Newspaper Advertising Executives Association

STRAW HATS CLEANED

STEINER

The Hatter

CAREFULLY CLEANED AND BLOCKED

12 Mt. Clemens St.

FE 3-7514

(Advertisement)

LOST 22 lbs

Back To Normal Weight

PONTIAC, MICH. "I can't speak too highly of Rennel. With it I took off 22 lbs. in two months and that is all the weight I wanted to lose. Now I cut down the dosage and use Rennel as a tonic and for regularity. Rennel serves me well and keeps me at my best," writes Lillian Emery, 20 Whittemore.

Naturally you expect more from Rennel because Rennel reduces like a reducing aid should. Priced at $1.40 at your drug store.

(Advertisement)

Wept With Every Step

from burning, calloused feet until one happy day she discovered Ice-Mint. The very touch of this frosty-white, medicated cream puts feet in a heaven of cool, fresh comfort that lasts and lasts. Greaseless . . . chock full of medicinal "coolers" in a rich lanolin base. Start the day right with Ice-Mint and feet keep gay and light from morning to night. At all druggists.

(Advertisement)

Husbands! Wives!

Get Pep, Vim; Feel Younger

Thousands of couples are weak, worn-out, exhausted because body lacks iron. For new younger feeling after 40, try Ostrex Tonic Tablets. Contain iron for new pep, vim; plus high-potency dose Vitamin B1. In a single day, Ostrex supplies as much iron as 16 doz. raw oysters, 4 lbs. of liver, 16 lbs. of beef. 3-day "get-acquainted" size only 69¢. Or get Economy size, save $1.67. All druggists.

One of America's most remarkable men, Bernard M. Baruch, celebrated his 87th birthday Monday. This is the second of five articles recounting dramatic moments in Baruch's life, presenting an intimate close-up of him and recounting his formulas for success.)

By JAMES L. KILGALLEN

If you want to be a success in life, you have to make up your mind what you want to do.

So says Bernard M. Baruch, who certainly has made a success of his own life. He started at the bottom, acquired his first million dollars before he was 35, and in the years that followed gave great service to his country and to his fellow men.

One of Baruch's characteristics is a level head. He always knew his limitations and his potentialities; what he could do and what he couldn't do.

Baruch came to New York in 1881 as a boy of eleven when his family moved north from South Carolina. As he grew up he thought of becoming a doctor like his father, Dr. Simon Baruch, a hard-working surgeon.

But his mother was influenced by a talk she had with a phrenologist who thought that, while young Bernard would make a good doctor, he might do better in finance or politics.

BEGAN AT $3 A WEEK

So when, at 19, Baruch was graduated from City College of New York, he landed a job in Wall Street as a $3 a week clerk in a brokerage firm.

Baruch had the qualities to make good in "The Street" — keen insight, logic, and a brilliant mind. (In later years Baruch never tried to evade the fact that in those days he was a speculator).

He moved into the realm of speculation and finance as a duck takes to water and rose steadily in prestige and earning power.

When he was 27, he married Anne Griffen of New York, tall, slim and attractive daughter of a glass importer. Many of his "dates" were on a bench in Central Park.

By the time he got married, he was making his mark in Wall street. Not many years after they were married—before he was 35—he was rated a millionaire.

Baruch knew what he wanted in life.

He became a highly successful financier, a philanthropist, a humanitarian and a world personality who commanded the respect of people in all walks of life.

Today his views on world affairs and on success—and how to achieve it—are worth listening to. He says:

"When I was a young man I wanted to be a 100-yard dasher. Well, I could run it under 13 seconds, and that's pretty slow. Charlie Paddock came along and ran 100 yards in 10 and Jesse Owens ran it, I think, in 9½ or 9 3-5 or 9 2-5. Well, I had to give that up.

"It was suggested I go in the prize ring but I gave boxing up very soon. You must realize your limitations. Everybody can do certain things.

"Money-making, for example, is a specialty. I can't paint. I couldn't draw. I couldn't run. Some men are good at mathematics. Some are good at drawing, painting or accounting.

"If you want to make money, you've got to go into the money-making business. That's what I did as a young man."

Baruch said that he has found that the greatest satisfaction of men and women, whom he knew over a long life, comes from trying to function and "do the things they want to do."

"You can't make money and do something else," he went on. "None of the great artists, none of the great political figures have been money makers.

Baruch's personal life has been a happy one. He and his wife lived together for forty years until she died in January 1938. They had two daughters and a son—Miss Belle W. Baruch, Mrs. H. Robert Samstag, and Bernard M. Baruch Jr., who is a captain in the U.S. Navy.

(Tomorrow: How Baruch derived inspiration from the advice of his father).

Order Scottish Regiments Settle Dress Conflict

LONDON (INS) — Highland or lowland, the question is whether it will be kilts or tartan trousers from now on as the official dress for two merging Scottish regiments.

The Highland Light Infantry and the Lowland Royal Scots Fusiliers fought a hard last ditch battle to prevent the merger, but when that failed the feud began over what they should wear.

Told that there must be a common uniform for the new organization, the Highlanders wanted to adapt the famous Mackenzie tartan kilts, but the Lowlanders wouldn't think of giving up their traditional Campbell tartan "trews."

Prime Minister Harold Macmillan—himself a Scotsman—jumped into the fray and advised both groups to decide "in all earnestness" what it's going to be.

Macmillan warned if the groups cannot agree on the sartorial problem then there is "no alternative but to disband both."

★ ★ ★

Some officers doubted the merger would work regardless of what the men wore. One officer said dourly, "It goes deeper than kilts and trews."

Another officer said "Highlanders and Lowlanders are like oil and water and that's that—they just won't mix."

American contractors got the bulk of $84,000,000 in contracts awarded by Iraq in 1955.

Frank A. Anderson Agency — Austin-Norvell Agency — Baker and Hansen — Brummett-Lincicome, Inc. — Crawford-Dawe-Grove Agency

Daniels Agency — Donaldson-Fuller Agency, Inc. — H. W. Huttenlocher Agency — Maynard Johnson — Lazelle Agency Inc.

J. Clifford Metty — Thatcher-Patterson Wernet — W. A. Pollock — Noyce W. Strait — Wilkinson Agency — J. L. VanWagoner Agency, Inc.

Pontiac Association of Insurance Agents

SEARS ROEBUCK AND CO.

PONTIAC MOTOR DIVISION'S 50th Anniversary Celebration

Replace Your Furnace Now . . . at Sears!

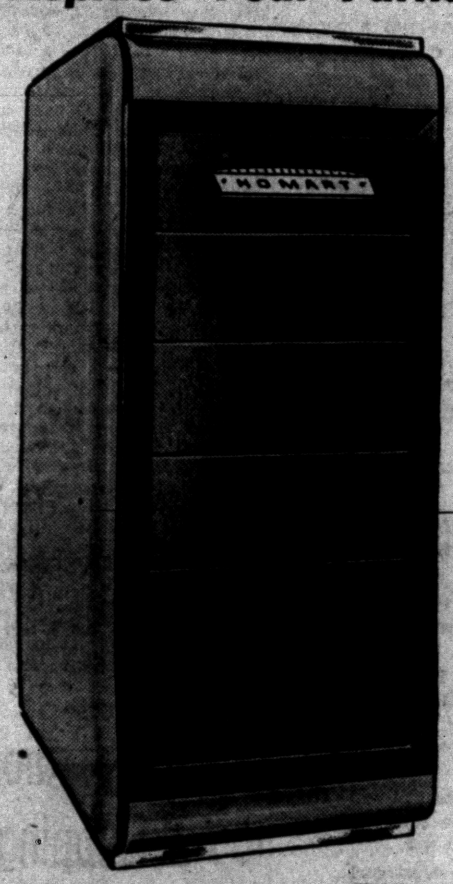

FURNACE COMPLETE with Fan and Limit Switch, Plenum Chamber, Thermostat, Humidifier, Oil Filter

Homart Oil-Fired Boiler

Check Sears Low Price! **$394**

NO MONEY DOWN—FIRST PAYMENT OCT. 1st

Winter's not far away . . . by buying and installing heating equipment now, you'll be ready for the cold weather — in comfort — at Sears low price! Come in, call or mail the coupon today for a FREE estimate! One of our heating engineers will be glad to call at your home . . . no obligation!

SEARS will Install at a Normal Charge, Any Furnace, Bath Outfit, Plumbing Fixture or Sink Ensemble! Call for FREE Estimate!

mail this coupon

Sears, Roebuck and Co.
154 North Saginaw St.
Pontiac, Michigan

Please arrange for FREE Homart home heating estimate.

NAME .....

ADDRESS .....

CITY ..... STATE .....

BEST TIME TO CALL .....

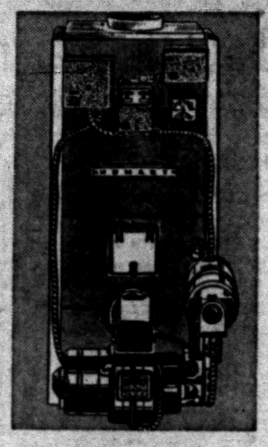

NO MONEY DOWN

Homart 5-Section OIL BOILER

Compare Price! **$439**

1st Payment Oct. 1st

Includes Primary Control, Combination Control, Draft Regulator, Plain Nipple Port Plug Relief Valve, Circulating Pump, Flow Control Valve and Gauges. See it complete and ready for installation!

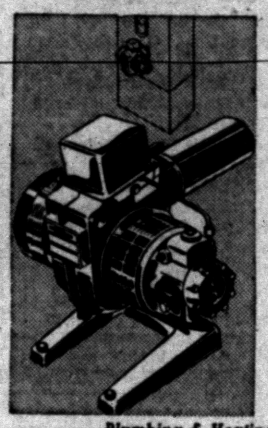

NO MONEY DOWN

Homart Oil CONVERSION

Now at Only **$104**

1st Payment Oct. 1st

Scientifically designed to provide more heat for less fuel. Inquire about Sears low installation costs! Primary control included. Save!

Plumbing & Heating—Sears Perry St. Basement

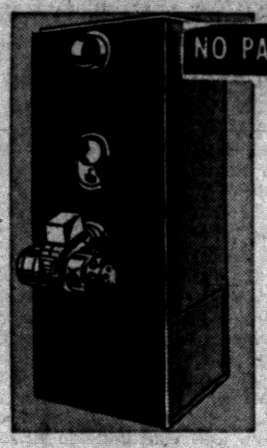

NO PAYMENTS UNTIL OCT. 1st

New Oil-Fired Automatic

84,000 B.T.U. **$332**

1st Payment Oct. 1st

Only 5½-ft. high — install in basement or utility room. Includes burner, combustion chamber, draft regulator, primary control, blower with filter and plenum chamber. See it now!



NO MONEY DOWN

Homart Oil-Fired Counter-Flow

84,000 B.T.U. **$360**

1st Payment Oct. 1st

Pressure type burner is compact and economical to operate, rubber-mounted for quiet operation. Attractive two-tone gray steel cabinet. Buy now . . . at Sears!

100,000 BTU Model $416



NO MONEY DOWN

Homart 4-Section GAS BOILER

4-Section Priced Low	$249
5-Section Boiler	$279
6-Section Model	$299
7-Section Gas Boiler	$329
8-Section Model	$359
10-Section Boiler Unit	$419

WIN A 1957 PONTIAC 4 Door Hard Top

Get Your FREE Tickets at Sears Now!

Everybody has an equal chance. Simply register your name at Sears downtown—you do not have to be present to win.

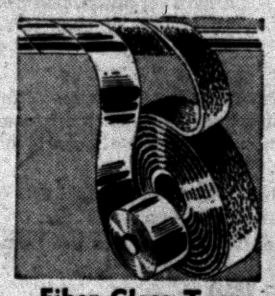

Fiber Glass Tape Pipe Insulation

50-Ft. **98¢**

Prevents heat loss on long pipe runs. Heavy fiberglas layer with aluminum outer cover. Easy to install yourself.

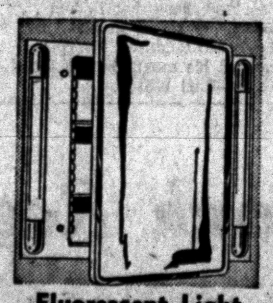

Fluorescent Light Medicine Cabinet

UL Listed **34.95**

2.50 DOWN

16x22-in. plate glass mirror in stainless steel frame. 15-watt bulbs are 18-in. long. Has razor blade slot.

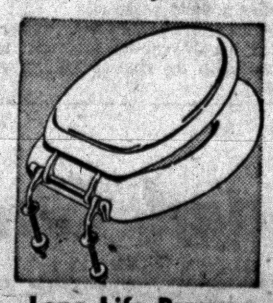

Long Life Pressure Molded Toilet Seat

Special **3.95**

Resists chipping, will not warp. Retains original beauty for its entire life. In white.

Other Seats ..... 7.95 to 9.95

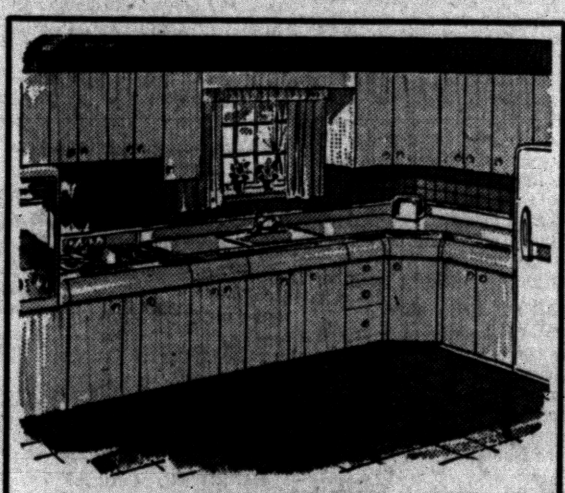

Check These Kenmore Built-In Appliances

Regular 54.95 Two-Burner Elect. Unit **$49**

$5 Down

109.95 Electric 4-Burner Unit . . $99

Regular 59.95 White Enamel Range Hood, reduced to $53

129.95 Electric Oven $116

254.95 Coppertone Dishwasher $229

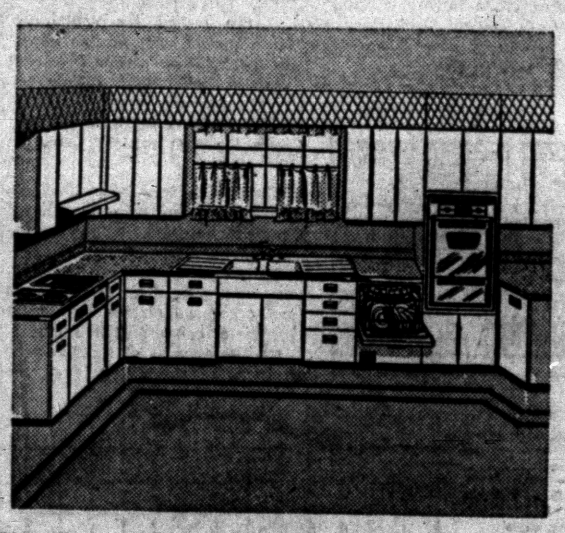

New Homart Cabinets at Big Savings—at Sears!

15% Off—Steel Cabinets

Regular $27 Base Cabinet, 12-in. **22.95**

26.35 Base, 15-in.	$21
$33 Base, 18-in.	28.05
$35 Base, 21 in.	29.75
$43 Base, 30-in.	36.55
$19 Wall, 12-in.	16.25
$20 Wall, 15-in.	17.00
$23 Wall, 18-in.	19.55
$25 Wall, 21-in.	22.25

Reg. $29 Wall, 30-inch Size . . . 25.65

Plumbing & Heating Dept.—Sears Perry St. Basement

"Satisfaction guaranteed or your money back" **SEARS**

154 N. Saginaw St. Phone FE 5-4171

Is your coverage

SPOTTY?



Does your home have plenty of coverage for some hazards, and no protection against others? Remember this rule: *if you couldn't afford to pay for a loss from a hazard, you should be insured against it!* Full protection need not cost more. We'll save you dollars by insuring you with Central Mutual!

Knock the spots out of your coverage! Call . . .



"Be Sure You Are Well Insured"

Kenneth G. **HEMPSTEAD** INSURANCE

102 E. Huron Phone FE 4-8284

Representing Central Mutual Insurance Co.