The Weather
U.S. Weather Bureau Forecast
Occasional rain or snow possibly mixed with sleet and colder.
(Details Page 2)

THE PONTIAC PRESS

Home Edition

115th YEAR ★★★★ PONTIAC, MICHIGAN SATURDAY, DECEMBER 28, 1957—26 PAGES ASSOCIATED PRESS UNITED PRESS PHOTOS INTERNATIONAL NEWS SERVICE 7c

Rescuers Recover Bodies of 11 Coal Miners

Need Help on Lions TV?

One of 'em Sits Very Near You, Governor Told

State Rep. Farrell E. Roberts, West Bloomfield Township Republican, today urged Democratic Gov. G. Mennen Williams to "do something practical" to get the Detroit-Cleveland football game televised in Detroit and "stop the talk for publicity."

Roberts said in a telegram to the governor:

"Suggest you stop wasting funds on telephoning Bert Bell telling him to televise the Lions-Browns game Sunday and do something practical to get the game on TV in the Detroit area.

"Lt. Gov. Phil Hart has an office on the same floor of the Capitol building as yours, he is a stockholder and member of board of directors of the Detroit Lions, he is a member of the Briggs family long prominent in Detroit sports affairs.

"If you want to do something more then just get publicity in televising this game you might walk down to Lt. Gov. Hart's office and enlist his aid. He certainly should have a lot of influence in the league because of his position and connection.

★ ★ ★

"Let's stop the talk for publicity and take some action to benefit the hundreds of thousands of fans who can't get into the stadium Sunday."

The Lions and Browns meet in Briggs Stadium for the national football league championship. All seats have been sold. The championship game is under the supervision of Commissioner Bell, who has ruled that under league regulations there can be no telecast within 75 miles of the game site.

★ ★

President Edwin J. Anderson of the Lions has urged Bell to lift the TV blackout. Anderson said he had unanimous support of Lion directors. He said other league members had voted 11-1 against him.

★ ★ ★

Bell steadfastly has declined to raise the ban, and said upon his arrival to take over direction of the game yesterday: "It wouldn't be fair to the fellows who have bought their tickets to tell them now you could have stayed home and seen it for nothing on TV."

★ ★ ★

Around 40,000 seats went to season ticket holders at $10 and $7.50 each. The remainder, including bleacher seats and 4,000 standing room admissions at $5 each, went on public sale yesterday. The stadium seats 52,555.

The Lions expect to crowd in close to 57,000.

Prenatal Stress Can Affect Baby

Psychologist Describes Results of Rat Tests at Scientific Parley

INDIANAPOLIS (AP)—New tests indicate babies can be emotionally scarred by what happens to their mothers during pregnancy.

★ ★ ★

Pregnant rats made emotionally anxious in the tests produced offspring which were abnormal emotionally. The effects are relatively permanent.

In one surprise, mice born to normal mothers developed emotional changes when reared by foster mothers who had been subjected to emotional stress.

★ ★ ★

The experiments were described today to the American Assn. for the Advancement of Science by William R. Thompson, psychologist of Wesleyan University, Middletown, Conn.

He said some human studies indicate that emotional upsets suffered by a woman can seriously affect the unborn baby. The influence is possibly transmitted by changes in the mother's hormone system.

★ ★ ★

Thompson devised elaborate tests to measure the effect when pregnant rats were made highly anxious, or subjected to electrical shocks.

While results are not clear-cut, they appear to confirm earlier work Thompson did with smaller numbers of animals.

"They strongly suggest that stress . . . has definite effects on the emotional behavior of the offspring," he said.

New Regulations to Aid Traffic Flow on Dixie

Ban Left Turns at Williams Lake, Walton Intersections Soon

Left turns from Dixie Highway onto Williams Lake Rd., on the west, and onto Walton Blvd., to the east, will be prohibited within the next week, according to acting District Traffic Engineer Joseph Marlow of the Michigan State Highway department.

No Left Turn signs will be installed and will serve until two new cut-offs have been constructed at that intersection to better handle the heavy traffic flow, Marlow said.

The proposed roads have been planned for more than two years, and construction should begin about May 1, Marlow added.

Motorists approaching Pontiac from the north, who want to make a left turn from Dixie Highway to Walton Blvd., will turn right on the new cut-over to Walton Blvd., then cross Dixie Highway to Walton.

If the motorist is going north (towards Flint) and wishes to turn left on Williams Lake Rd., he will turn right on a new cut-over to Walton Blvd., then cross Dixie to Williams Lake road.

★ ★ ★

Another troublesome spot that is past the planning stage, is located at the point where Scott Lake road ends at Dixie Highway.

★ ★ ★

Right-of-way crews are now acquiring 80-feet on the east side of Dixie Highway. Eventually a motorist approaching Scott Lake Rd. from Pontiac, wishing to make a left turn onto Scott Lake Rd., will bear to the right, then loop back across Dixie Highway, Marlow explained.

A signal light will also be installed at that point.

Records show that Dixie Highway in the Waterford Township area, has an average traffic flow of 25,000 vehicles during a 24-hour period. In the summer months, the number is increased by some 10,000 motorists.

Tours Quake Region

TEHRAN (AP) — The Shah of Iran today flew to Kermanshah on a two-day tour of the Zagros Mountain area of west Iran, where 1,288 persons were killed in recent earthquakes. The Shah will supervise the start of erecting prefabricated wooden houses for nearly 30,000 homeless.

New York Thief Grabs Himself a Bag of Woe

NEW YORK (INS) — Somewhere in New York there is a snatch-and-grab thief whose first New Year's resolution ought to be to look before grabbing.

That way he would avoid a repetition of the nasty moment yesterday when he opened a package whisked out of the hands of Allen Barnett, 16, in a New York subway station. His loot: One four-foot boa constrictor and 11 iguana-type lizards.

They were pets, the youth told police, and very gentle. So far both the thief and the reptiles, all non-poisonous, are missing.

Call for Claims on Antarctic

Two GOP Congressmen Want U. S. to Press for Pole Settlement

WASHINGTON (AP) — Two senior congressional Republicans today called on the U.S. government to stake out its claims to the antarctic.

One of them, Rep. Tollefson (R-Wash), said he has been informed that the nation's top strategy-making group—the National Security Council—"approves the objectives" of Tollefson's antarctic claims bill now before the House Foreign Affairs Committee.

Rep. Judd (R-Minn), a senior committee member, said, "Our government ought to press now for a settlement (of antarctic claims) that will be just and equitable."

RIVALS MAY STALL BID

Otherwise, Judd said, rival claimants are likely to get into years of hassling as the claims get firmer and new values are found for the vast subcontinent.

The legislators spoke in interviews on the heels of fresh reports of international interest in South Pole area. Moscow radio reported two heavily laden expeditions are heading for the magnetic pole and the geographic South Pole.

British and New Zealand groups also are on their way to the geographic center, where a U.S. scientific expedition is already encamped. The Soviets are hurrying an icebreaker to survey along the shore of an unclaimed area.

HAVE NO CLAIMS

Although American expeditions have explored far more of the frozen land than has any other nation, the United States has not laid claim to any territory there. It also refuses to recognize claims of other countries.

Yule Snow Is Tardy, to Stay a Few Days

Predawn snow arrived late for Christmas in the Pontiac area, and the weather Bureau predicts it will be with us for the next few days.

Tonight will be cloudy and colder with a low around 20 degrees and tomorrow will be partly cloudy also.

The forecast for Monday is partly cloudy with snow flurries, and little change in temperatures.

The lowest recorded temperature in downtown Pontiac, preceding 8 a.m. was 34. The reading at 2 p.m. was 37.

Survivors of Coal Mine Blast



AP Facsimile

EMERGE THIS MORNING — Some of the survivors of the mine explosion at Amonate, Va., last night that took the lives of 11 companions are shown as they emerged from the mine this morning. Fourteen men were rescued.

Rescue at Mine Must Go Slowly

Crew Has to Protect Trapped Workers and Itself, Too

AMONATE, Va. (AP) — A mine rescue operation is an inch-by-inch process that must seem like an eternity to loved ones waiting above and those trapped below the ground—if they're aware of anything.

★ ★ ★

But it's a process that's deliberately inch by inch — for the safety of those trapped and those seeking to rescue them.

Such an operation was carried on early today as three crews of six men each battled their way forward toward 11 men trapped and killed 500 feet under the earth by a gas-produced explosion in Mine No. 31 of the Pocahontas Fuel Co.

★ ★ ★

Fourteen men were rescued after five hours of painstaking labor. It took that long — and longer — to negotiate another 1,000 feet to the 11 others, found dead.

★ ★ ★

"The mine was in very good shape, all things considered," reported Arnold Bostic, a member of one of the rescue teams. "The roof is in very good shape and there were no heavy slate falls."

Bostic reported "lots of smoke as a result of the blast, but there was no fire. Tracks were ripped up from the ground. Some timbers and supports were knocked down and they had to be replaced before we could go forward."

★ ★ ★

Complicating the operation is a 38-pound, two-hour oxygen tank each man must carry on his back as he slowly inches his way along.

'Mostly We Just Prayed'

Explosion at Mine Rocks Men Beneath the Ground

AMONATE, Va. (AP)—A few men were working, several were eating, one was cleaning up when a gas-produced explosion trapped 25 men below the earth in the Pocahontas Fuel Co.'s Mine No. 31 late yesterday.

Fourteen were brought to safety early today—all nervous, all shaken but all uninjured. The other 11 were found dead.

"The explosion at 6:30 p. m. didn't have any sound, but the concussion was heavy," said Mitchell Harris, 28, Cedar Bluff, a 10-year veteran at the mine.

"I know—it knocked the sandwich out of my hand and knocked me over. It busted my ears when it hit."

★ ★ ★

Harris said he "knew what happened, although it was my

(Continued on Page 2, Col. 4)

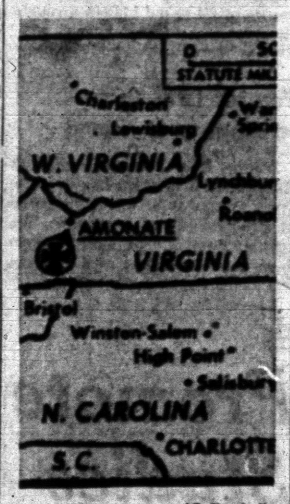

AP Facsimile

EXPLOSION SITE

Youth, 15, Gets Life for Slaying of Child

LONG BEACH, Calif. (AP)—A 15-year-old reform school escapee, described as "vicious, treacherous and cold-blooded," Friday was judged guilty of first degree murder and sentenced to life imprisonment for killing a two-year-old girl.

★ ★ ★

The youth, John Lawrence Miller, had pleaded guilty to slaying Laura Helen Wetzel Nov. 11 on the Palos Verdes Peninsula while overdue from a weekend pass from a reform school.

★ ★ ★

Arrested four days later in Reno, Nev., he told police he smothered the child under blankets "because I felt like killing somebody.'

Dep. Dist. Atty. Ted Sten said the only reason the State didn't ask the death penalty for John (Larry) Miller was because the law forbids execution of one so young.

★ ★ ★

Miller will serve his sentence at a state prison for adults.

Countries Sign A-Pact

ROME (INS) — Britain and Italy signed an agreement today for peaceful nuclear collaboration. The document is similar to the one Italy signed with the U.S. in July.

14 Other Men Survive Blast, Being Trapped

Gas Causes Tragedy at Colliery Underneath Virginia, West Virginia

AMONATE, Va. (AP)—Rescue workers today recovered the bodies of 11 miners killed late yesterday when a gas explosion trapped 25 men below ground in a mine straddling the Virginia-West Virginia border. Fourteen miners were brought out of the colliery uninjured shortly after midnight.

Canvas was draped over the victims, carried out of Mine No. 31 of the Pocahontas Fuel Co., on a coal car. About 100 persons looked on in the first gray light of an overcast day.

The miners were hemmed in 500 feet underground. Company officials said all the men originally trapped by the explosion were believed to be accounted for.

Amonate is in southwest Virginia, 20 miles west of Bluefield, Va.-W.Va.

Bodies of the dead were removed from the sprawling mine through a shaft located in West Virginia, nearly three miles from the main entry shaft where the survivors were brought out.

★ ★ ★

This was the second disastrous explosion in Pocahontas Fuel Co. mines in the border coalfields in 11 months. A February gas explosion at a mine near Bishop, Va., snuffed out 37 lives.

★ ★ ★

William Fullarton, special assistant to the president of Pocahontas Fuel Co., said the bodies of three men were reached about 4 a. m. The other eight were located about two hours later. Plans were made to remove all the bodies at one time.

The blast trapped men in two sections—a joy loading area (site of an automatic coal loading machine) and a continuous mining area (also the site of automatic coal loading equipment). The survivors were found by rescue workers at the site of the joy loading section some 1,000 feet from where the 11 other men met death.

The rescue work was painstaking as rescuers were forced to inch their way along slate-clogged passages filled with smoke and deadly gases. They carried oxygen tanks strapped to their backs.

★ ★ ★

Officials said the mine was known as a "gaseous" mine. It was indicated that equipment used to disburse the gas, present in varied quantities in all coal mines, had failed to function properly and the accumulation had been touched off by a spark of unknown origin.

Fullarton said the families of the trapped miners had kept a vigil at a station two miles from the disaster scene through most of the night but had been urged to return to their homes early this morning to await developments.

★ ★ ★

Although only eight men had been listed as working in the continuous loading area, company officials later discovered 11 men were there.

Ironically, some of the 11 might have been due for a layoff today because of a 70 per cent cut in personnel.

Officials of the Pocahontas Fuel Co. said 534 of the 775 men employed at the operation-Mine No. 31—were due to be cut off because of a decrease in coal orders.

Elvis Gets 60-Day Draft Delay



AP Facsimile

TO FINISH PICTURE — In Memphis, Elvis Presley appears nonchalant when advised that he has been granted a 60-day draft delay. The delay was requested by his studio so Elvis could complete a movie. The attractive houseguests of the Rock 'n' Roll singer are pointing to March 20, the new induction date. They are Kathy Gabriel (left) the current Miss Ohio, of Cleveland, and Hannert Melcher, Miss Austria in this year's Miss Universe contest.

U. of M. Economist Calls for Cities to Rely on Other Levies

Seeks to Replace Property Taxes

PHILADELPHIA, Pa. (AP)—Sales taxes, income taxes and service charges should gradually replace property taxes as the major source of big city revenue, a University of Michigan economist declared today.

★ ★ ★

Associate Prof. Harvey E. Brazer said in a speech prepared for the American Economics Assn. that reliance on property taxes should be "diminished substantially over time."

Property taxes, he said, now account for 60 per cent of the total tax revenues in the top 17 cities in the United States, excluding Washington, D.C.

★ ★ ★

Substantial property will be removed from the tax rolls, Brazer said, with the continued shift of manufacturing activity to the suburbs and the development of city roads. At the same time, he predicted, the per capita financial needs of central cities will grow.

★ ★ ★

"Wide taxing powers that permit a broadly diversified tax system to provide the needed revenues with comparatively low tax rates are likely to produce fewer harmful effects than would one or two taxes imposed at higher rates," Brazer declared.

STATE AID TO FAIL

In arguing the need of major metropolitan cities for broad tax powers to handle their growing financial crises, Brazer said "state aid distributed on the basis of population will increasingly fail to reflect the relative needs and obligations of the central cities of major metropolitan areas."

★ ★ ★

"Wide taxing powers extended to the major metropolitan centers would not involve the confusion and compliance difficulties associated with sales or income taxes imposed by clusters of small municipalities," Brazer said.

Discussing municipal spending, Brazer said a major change is needed in financial support given public transit systems.

"Continued failure of the federal and state governments and the cities themselves to recognize this can only lead to ever-increasing economic waste and the increasingly ludicrous spectacle of higher and higher transit fares, accompanied by deteriorating service, driving more and more people to the private automobile," he said.

★ ★ ★

If cities are to avoid "economic strangulation through traffic congestion," Brazer said, all levels of government should cooperate in reversing current trends. "Aid should be forthcoming for transportation—not solely or specifically for highways," he declared.

★ ★ ★

"Even the less densely populated major metropolitan centers can succeed in providing fast, comfortable, cheap mass transportation if construction and maintenance money is diverted from arterial streets, moving from the center to the peripheries, to mass transit facilities, coupled with construction and improvement of streets that provide access to public transit," Brazer said.

In Today's Press

Church News	6-7
Comics	21
County News	22
Editorials	4
Home Section	13 to 17
Obituaries	3
Sports	18 to 20
Theaters	10
TV & Radio Programs	26
Wilson, Earl	5
Women's Pages	8 to 9

Winter Driving



GET FEEL OF THE ROAD—Test road conditions right away. As soon as you start out (but away from other cars or hazards) try your brakes to find out how slippery the road surface is.

Soviet Cheered by Afro-Asians

Delegates to Red-Hued Parley Praise Russian Economic Aid Offer

CAIRO (AP) — The African-Asian People's Conference plowed ahead in anti-Western fields today as the spotlight centered on Russia's sweeping economic aid offer.

★ ★ ★

Subgroups of the conference's main Political Committee plunged into a discussion of such controversial East-West topics as imperialism, disarmament, racial discrimination, Algeria and Palestine.

The Soviet "big brother" offer of economic aid to all Asians and Africans was well received yesterday by the delegates from 42 nations and colonies at the nongovernmental conference, which is stacked with supporters of Communist policies.

★ ★ ★

Many of those voicing loud praise for the offer are exiles or fugitives from areas that receive U.S. economic aid. Some of the leftists here are frowned on by home governments that try to stay officially disconnected from Communist propaganda lines.

The offer, obviously designed to drive Western enterprise out of the East, was accompanied by broad hints that African and Asian countries should nationalize Western-operated businesses and exploit their profits as Egypt has sought to do with the Suez Canal.

★ ★ ★

This apparently appealed to many elements who shouted their assent when Soviet delegate Apushavan A. Agafonovich lauded Indonesia's takeover of some 1½ billion dollars in Dutch investments.

The Soviet offer recalled Western predictions that the Kremlin would launch a drive in 1958 to win more friends in Africa and Asia with a view towards driving the West from these sources of oil and other natural resources.



AP Facsimile

WINS HIGH MASONIC HONOR — Secretary of the Army Wilber M. Brucker (left) receives in Detroit the York Rite Cross, highest honor of this branch of Masonry, from Richard W. Lewis, founder and governor general of the York Rite Sovereign College of North America. Brucker is wearing the uniform as Right Eminent Grand Captain-General of the Grand Encampment, Knights Templars of the United States, a recent appointment.

Mexican Beauty Denies Romance With Aga Khan

KITZBUEHEL, Austria (AP) — A dark-haired Mexican beauty denied today there is a romance between her and the Aga Khan, who abruptly left a resort where she is staying.

★ ★ ★

The 21-year-old Aga early this morning broke off a holiday skiing vacation at Kitzbuehel in the Austrian Alps and drove toward Switzerland. There were reports he had quarreled with his mother because she refused to permit his engagement to the beauty, Sylvia Casablancas, 17, daughter of a wealthy Mexican.

★ ★ ★

The Aga's mother and brother remained behind. So did Sylvia and her parents who are staying at the same hotel.



By E. H. SIMS

Recent tornadoes in the middle section of the United States surprised many and caught people unprepared. Are these storms "out of season" in mid-winter?

Yes, to a certain extent, tornadoes are "out of season" in mid-winter. They are not extremely rare, however, for they can occur at any time during the year.

Tornadoes occur most frequently in turbulent and changing air masses, when heavier air (possibly moist) becomes inverted—suspended above lighter air.

Eventually the heavier air (above) is certain to break through and this may produce the awful power of these small funnel storms.

The Weather

Full U.S. Weather Bureau Report
PONTIAC AND VICINITY — Tonight cloudy and colder with a low around 20. Tomorrow partly cloudy. Fresh southerly winds shifting westerly this afternoon.

Today in Pontiac
Lowest temperature preceding 8 a.m.: 34.
At 8 a.m.: Wind Velocity 15 m.p.h. Direction: Southwest
Sun sets Saturday at 5:07 p.m.
Sun rises Sunday at 8 a.m.
Moon sets Sunday at 12:45 a.m.
Moon rises Saturday at 11:52 a.m.

Downtown Temperatures

6 a. m.	34	11 a. m.	36
7 a. m.	34	12 m.	36
8 a. m.	34	1 p. m.	37
9 a. m.	34	2 p. m.	37
10 a. m.	35		

Friday in Pontiac
(as recorded downtown)

Highest temperature	36
Lowest temperature	25
Mean temperature	30.5
Weather — Clear	

One Year Ago in Pontiac

Highest temperature	29
Lowest temperature	22
Mean temperature	25.5
Weather — Snow flurries	

Highest and Lowest Temperatures This Date in 85 Years
57 in 1946 ... -4 in 1924

FRIDAY'S TEMPERATURE CHART:

Alpena	33	32	Marquette	38	28
Baltimore	46	40	Memphis	49	39
Bismarck	35	0	Miami	76	71
Brownsville	78	61	Milwaukee	41	28
Buffalo	37	29	Minneapolis	38	12
Charleston	59	50	New Orleans	68	56
Chicago	44	33	New York	44	34
Cincinnati	42	38	Omaha	43	17
Cleveland	42	36	Pellston	38	31
Denver	46	22	Phoenix	67	39
Detroit	37	33	Pittsburgh	38	33
Duluth	22	2	St. Louis	44	35
Fort Worth	61	33	S. Francisco	53	43
G. Rapids	40	32	S. Ste Marie	34	31
Houghton	32	27	Traverse C.	41	29
Jacksonville	68	54	Washington	47	25
Kansas City	52	29	Seattle	48	45
Lansing	36	32	Tampa	76	63
Los Angeles	68	49			

Violence Flares in Battle Creek and New York

Youths Go on Killing Spree

By THE ASSOCIATED PRESS

Youth on a rampage of violence made news today in New York and in Michigan.

From Battle Creek, police report a 17-year-old high school student fatally wounded himself last night in the deadly game of Russian roulette.

Declaring "I have nothing to lose," Robert Eugene Keller put a shell in the cylinder of a .32 caliber revolver, spun the cylinder, put the weapon to his head and pulled the trigger. The gun fired.

MOTHER ON DUTY

Keeler died two hours later at a hospital where his mother, Mrs. Theodore Keeler, was on duty as a desk clerk.

Police said the youth had been target shooting with two companions in the basement of his home. His father was in a hospital recovering from a recent operation.

In New York City, another 17-year-old youth walked into a Brooklyn police station last night and told of shooting his mother to death with a rifle because she nagged him about using the telephone.

"Honest, I'm not kidding," blond John Jessup told a police officer. "I put two bullets in the back of her head and dragged her body from the hall into the bathtub.

"I was there half an hour trying to clean up the blood. Honest, I'm not kidding. Go there and see."

HE WASN'T KIDDING

Police went to the ground-floor apartment about a block away and found the body of Mrs. Gladys Jessup, 35, an attractive blonde divorcee, just where her son said it would be.

Jessup, booked on a homicide charge, said in a statement released by police: "I lost my temper. I have a very quick temper."

In Bath, N. Y., still a third 17-year-old, described as a mild-mannered boy who uses neither alcohol, tobacco nor coffee told police last night he had slain two men who gave him lifts while hitchhiking.

One victim was the father of 10 children, on his way to a hospital to visit his wife and newborn baby.

Authorities said Fred Sommer Jr. of Cameron Mills, near this south-central New York community, admitted in written statements that he shot Cecil Stratton, 42, Dec. 13, and Leo W. Brown, 38, Thursday night.

WANTED THEIR CARS

He said he killed both men for their automobiles. He used the same pistol to put bullets through both of his victims' heads.

Sommer, a tall, thin youth with curly blond hair, told police he wanted his victims' cars for hold-ups he pulled to get some money to pay a former employer for some allegedly stolen items. He said Stratton tried to fight him off and cried, "There's no sense shooting me. I've got a wife and 10 kids."

Justice caught up with four other New York youths convicted of the slaying of a 61-year-old shop owner.

The quartet range in age from 17 to 22. Two of them, Thomas Frye and William Wynn, 17, were unarmed and took no direct part in the killing of William Boser, a delicatessen owner.

But since they stood guard when Ralph Dawkins and Jackson Turner committed the murder, in order to rob the store, they also were found guilty of first degree murder.

A jury of 11 men and one woman brought in a guilty verdict on the defendants on Dec. 11 and did not recommend mercy. This made yesterday's death sentence mandatory. The execution was set for February.

Company Identifies Miners Who Died

AMONATE, Va. (AP)—The 11 miners killed in a coal mine explosion here yesterday were identified today by the Pocahontas Fuel Co., operators of the mine. The victims, their mine job, and survivors, are:

Archie Reece Alicia, 32, Rt. 1 Cedar Bluff, Va.; brakeman; wife, Dora C. Alicia, three children.
William R. Amos, 50, Warriormine, W. Va., fireboss; wife, Melvina Amos, seven children.
James Chiles, 31, Valls Creek, W. Va., boom man; wife, Myrtle Chiles, two children.
Howard Fields, Brandy, Va., section foreman; married, two children.
Main B. Harrison, 43, Bandy, Va., machine operator; wife, Irene Harrison, five children.
Gilmer Eugene Monk, 26, Rt. 1, North Tazewell, Va., electrician; wife, Bobbie Joyce Monk, two children.
John Edmond Nunlay, 30, Rt. 1, Bluefield, Va., roof bolter; wife, Alease Nunlay, four children.
Harman Boyd Perry, 50, North Tazewell, Va., motorman; wife, Frankie Perry, three children.
James Robert Rutherford, 28, Warriormine, W.Va., machine helper; wife, Ruby Rutherford, two children.
Lloyd E. Vest, 36, Freeman, W. Va., machine operator; wife, Sadie Vest, three children.
Arnold W. Young, Newhall, W. Va., roof bolter; wife, Thelma Young, five children.

Pontiac Drill Team to Appear at Game

Jackie Rae Voorhees and her Ravenettes drill team has been invited to appear at the Lions game in Briggs Stadium tomorrow. The popular Pontiac drill team will perform between halves of the game.

Aid Program Reported

U.S. to Promote Science Studies

WASHINGTON (AP)—The administration reportedly will propose to Congress a program of matching grants to states to encourage improved teaching of science and mathematics in the high schools.

★ ★ ★

The plan calls for the federal government to provide more than 100 million dollars to help the states supplement salaries of science and math teachers, employ additional teachers, purchase equipment and strengthen state education departments.

Other proposals also are being prepared to help meet the clamor for more emphasis on scientific and technical training in the nation's schools and colleges. The demand has been growing since Russia's lauching of two earth satellites emphasized an increasing Russian technical capability.

★ ★ ★

The program, to be administered by the Department of Health, Education and Welfare, would be patterned after the present federally aided vocational education program.

That department also would be authorized to set up a federal scholarship program, aid expansion of graduate schools, help the states provide more and better testing and counseling of high school pupils, and promote the teaching of foreign languages.

★ ★ ★

College scholarships, to cost eight to 10 million dollars the first year, would be provided for talented high school students who could not otherwise go to college. Fellowships also would be provided in graduate schools.

In a related effort, more than 50 million dollars a year would be provided to the National Science Foundation for expansion of its present effort to expand teaching of science and math at all levels.

★ ★ ★

Most of that money would go for updating science textbooks, providing more fellowships and conducting more seminars and institutes for teachers in those fields.

While plans went forward for a boost in the specialized training, the Office of Education reported a record enrollment in colleges and universities this fall.

The office reported a preliminary total of 3,068,000 students enrolled in 1,890 institutions, a gain of 4.1 per cent over the 2,947,000 listed in the fall of 1956. The total by the end of this school year is expected to reach 3,460,000, the report said.

The announced total is 45 per cent above that for the fall of 1951.

Explosion Traps Men Far Beneath Surface

(Continued From Page One)

first time—and I hope it's my last."

W. C. Carrico of Amonate, a mechanic, was repairing a shuttle-car and was lying on the ground at the time of the blast.

"I was rolled over against the wall by the force of the blast," said Carrico. "My first thought was that the car had dropped. After I got up and saw all the smoke and dust, I knew what had happened and started calling the men together."

A LITTLE SCARED

Harris admitted being "a little scared and I wanted to get out. But I settled down and joined the others. Everyone in the group was a little scared, but all the men were swell."

He said Woodrow Evans, a foreman, was "specially nice. He called us together and said, 'I am no longer your boss. We have to put our heads together and get out of here.'"

The men started out twice, Harris said, "but were forced back each time by smoke. After the second time, we moved out to a protected spot and bratticed ourselves in. Then we built another brattice (canvas barricade) inside the first one. Then we wrapped up and sat and waited."

"A few times we called out to each other just checking up," Harris said, "but mostly we just sat, thought and prayed."

Harris paused a moment, then added: "If some of those men didn't pray, they should have."

When rescue teams finally reached the section in which the 14 men had taken shelter, Harris said, "You can bet I was sure glad to hear those voices after five hours."

Saves His Sled Too

CHICAGO (AP) — Alfred Jackson, 12, was saved from drowning in the icy waters of a pond by the police chief of suburban Robbins yesterday. After rescuing the boy, Chief Ernest H. Hunt plunged into the water again and recovered the boy's sled—a Christmas present.

U. S Aide's Gems Taken

ROME (INS) — Italian police reported today that an estimated $30,000 in jewels had been stolen from the home of U. S. Ambassador James D. Zellerbach.

Graham Giving Truculent Ram to Church Camp

MONTREAT, N. C. (AP) — A religious camp in New York state is getting a present from evangelist Billy Graham — a truculent ram that butted him down a hill at his farm several weeks ago, putting him in bed with injuries for several days.

★ ★ ★

Graham said yesterday the ram, originally a present to his four children, will be shipped before the year's end to "The Word of Life" religious camp at Schroon Lake, N.Y.

"I'm mighty anxious to be rid of him," commented the evangelist.

★ ★ ★

Billy said the ram showed temper again Christmas Day when the evangelist was feeding him a dinner of oats, hay, lettuce, celery and a carrot. Graham said that when he was slow in handing over the carrot, the ram lowered his head to charge.

"But I was on the right side of the fence this time," commented Graham.

Pair Witnesses Slaying of Mom

Horrified Couple Sees Woman Shot to Death, Son Abducted

FORT WORTH, Tex. (AP) — A young mother was shot to death in front of her home last night while two people watched in helpless horror.

★ ★ ★

Mrs. Margie Bell Kirby, about 30, was clutching the hand of her son David, 4, when she was gunned down.

Her assailant grabbed the little boy's hand and fled, but the boy turned up two hours later at the home of an uncle.

Police were seeking the woman's husband Carroll Lane Kirby, about 39.

Bob Jeffries and his wife Gale, both 19, witnessed the shooting. Jeffries, a newspaper carrier-salesman, was collecting at the time.

★ ★ ★

"Gale had gone to the Kirby house and I was next door," he said. "I thought they were playing. Then there was this noise like a firecracker and she fell."

Wagner, Wood Marry in Phoenix Today

PHOENIX, Ariz. (INS) — Screen players Robert Wagner, 19, and Natalie Wood, 19, were married today in the Methodist Church in Scottsdale, a Phoenix suburb.

The guest list had been restricted to members of the immediate family and a few close friends.

The couple will honeymoon in Florida.

President Rests at Farm Home

Will Do Some Work on State of Union Talk Over Weekend

GETTYSBURG, Pa. (AP)—A quiet weekend broken only by some thought of future planning lay ahead today for President Eisenhower.

★ ★ ★

No weekend business appointments were scheduled at the Eisenhower farm here. But White House press secretary James C. Hagerty said the President would do some work on his State of the Union message, in which he will outline to Congress Jan. 9 his program for the coming year.

Eisenhower's pet dog was among the passengers in the five-car motorcade which brought the presidential party to Gettysburg yesterday. The dog, Heidi, is a mole-colored Weimaraner, an exclusive German hunting breed.

★ ★ ★

Hagerty told newsmen Heidi normally stays at the farm, but had been at the White House for Christmas. On the trip here, she had free run of the back seat of one of the official limousines, which carried also a chauffeur and Eisenhower's valet, John Moaney.

★ ★ ★

The President and Mrs. Eisenhower, three of their four grandchildren and Dr. Walter Tkach, one of Eisenhower's physicians, made the two-hour journey in bright sunshine. They were followed later by Eisenhower's daughter-in-law Mrs. John Eisenhower and granddaughter Barbara Anne.

Maj. John Eisenhower planned to arrive today to complete the family circle.

★ ★ ★

Eisenhower has arranged for conferences here next week with some government officials. He plans to remain at least through the New Year holiday, but is expected to return to Washington next week.

4 Hurt in Accident on South Boulevard

Four persons, two of them from Pontiac and another from Avon Township, were injured in a collision on E. South boulevard at Plainfield Avenue last night, according to Pontiac Police.

Agnes Price, 48, of 3172 York St., Avon Township, was admitted to St. Joseph Mercy Hospital with multiple cuts and bruises and is reported in fair condition today.

Police said she struck the rear of an auto driven by Charles R. Davis, 30, of 88 Bloomfield Terrace, who was stopped to make a turn. Davis and his wife, Ruth, 29, were treated and released.

Florence Smith, 46, of Milford, Ohio, a passenger in the Price auto, was also treated for minor injuries and released, said the hospital.

Death Stills Prolific Pen of James W. Clapp

"Mr. Letter Writer," Pontiac's James W. Clapp, was laid to rest today in Oak Hill Cemetery.

His death Wednesday at Pontiac General Hospital stilled the pen of a man known to letter box editors of newspapers throughout southeastern Michigan as their most prolific correspondent.

Mr. Clapp was 82 when he died. No one has an accurate count of the number of letters he wrote to newspapers from the time he retired at the age of 55 after a successful career in animal breeding in the East.

His letters to The Pontiac Press alone are believed to number in the thousands and his last letter received Dec. 13 is still to be published.

★ ★ ★

When he settled in Pontiac, Mr. Clapp lived with his wife and a son, Donald, at 25 Matthews St. Later he moved to 154 S. Johnson Ave. His wife died four years ago.

He was widely appreciated by editors and their readers for his wide span of knowledge, lively style and interest in politics and history.

★ ★ ★

A conservative Republican, Mr. Clapp not only defended his party in print, but was a regular attendant at Oakland County and state conventions.

★ ★ ★

A familiar figure around the court house, Mr. Clapp spent a great deal of time in research, writing and visiting his friends.

Mr. Clapp was an adopted child and was raised in Milford. His family moved to a farm near Wixom and it was here that he acquired his knowledge of livestock that became his life's work.

In after years, Mr. Clapp's wide-ranging interest turned to sports and he became an authority on the subject as he had on every subject that caught his fancy.

Last Monday, he awoke from sedation at the hospital and his first words to his daughter, Mrs. Ruth Ellis, of Detroit, were "How did the Lions do Sunday?"

Funeral services for Mr. Clapp were held at 1:30 p.m. today from Huntoon Funeral Home. Rev. James H. Luther, of Silvercrest Baptist Church, officiated.

Sales of 1958 Licenses Lagging at Pontiac Branch

Sale of 1958 license plates at the Pontiac branch of the Secretary of State's office is lagging about 1,000 behind 1957 sales for this time of year, Willis M. Brewer, branch manager, reported.

Through Friday, the Pontiac office at 53 N. Parke St., had sold 7,048 plates out of 70,000. The annual deadline for the purchase is Feb. 28.

★ ★ ★

From Nov. 14 through Dec. 27, 1956, the office had sold 8,413.

Brewer said there were still some motorists coming to the office without titles to their vehicles.

The office is opened daily from 9 a.m. until 5 and on Saturdays from 9 until 1 p.m.

The Day in Birmingham

Churches Invite Students to New Year Services

BIRMINGHAM — Area churches will begin welcoming in the New Year tomorrow with special services and programs. Many churches also have announced the plans for their traditional New Year's Eve observance.

At 4 p.m. tomorrow, Redeemer Lutheran Church will honor college students and their parents, with the Rev. Theodore Wuggazer speaking on "What Is Your Life." A reception in the Fellowship Hall will follow.

Another service will be held at 8 o'clock New Year's Eve with high school students conducting the program.

College students will be honored at both the 9:30 and 11:25 a.m. services tomorrow at the First Methodist Church.

At St. James Episcopal Church college students will be welcomed at an open house from 4 to 6 p.m. at the Rectory.

First Baptist Church has scheduled a watch-night prayer service for 8 to 9 p.m. New Year's Eve. The following day, Dr. and Mrs. Emil Kontz will host friends and members at a 3 to 7 p.m. open house at the parsonage. Dr. Kontz is the pastor.

While area youngsters with as yet unused skis, sleds and tobogans grew hopeful as snow whitened the ground this morning, police departments of Birmingham Bloomfield Hills and Bloomfield Township issued an appeal for extreme highway caution as the New Year holiday approaches.

Streets and highways were slippery early this morning until salt and sand was scattered. With the probability of more snow and freezing rain, police pointed out that side roads and city streets may become hazardous.

With the thousands of college students, military personnel and others on the highways, police advised that extra care in driving can help assure that happy New Year.

A Clarkston youth, David Chatfield, waived examination Friday and was bound over to circuit court. Bond was set at $5,000.

Detective Sgt. Robert Schauly said Chatfield was arrested by State Police in Lenawee County Tuesday. They said he admitted stealing a customer's car from the Harold Turner Co., here.

Police said he told them he had taken the car to drive to Ohio where he intended to seek work.

James E. Tweedie

Service for James Ernest Tweedie, 56, of 3145 Southfield Rd., Birmingham, will be held at 1 p.m. Tuesday at the Manley Bailey Funeral Home. The Rev. Dr. Glen W. Harris of the First Presbyterian Church will officiate. Burial will be in Roseland Park Cemetery.

★ ★ ★

Mr. Tweedie died early this morning at home after a short illness.

A native of Greenfield, New Brunswick, Conn., he had been a resident of this area for 30 years. He had been with General Motors Corp. for 33 years and at the time of his death was office supervisor for the Ternstedt Division, Detroit.

He was a member of City Straits Lodge 243, Knights of Pythias, and El Cairo Temple 56, Dramatic Order of Knights Khorassan.

★ ★ ★

Surviving are his wife, Margaret; a daughter, Mrs. Allan O. McCrae of Birmingham; two sons, Donald D. of Birmingham and Gerald E. of Clawson; a sister, Mrs. Dow Henderson, and a brother, Guy E., both of Florenceville, New Brunswick.

Four Youths Held in Armed Robbery

Pontiac Police are holding four youths, one a juvenile, for investigation of armed robbery.

★ ★ ★

Andrew Ferick of 386 E. Kennett Rd. told police he was attacked by two men while walking south on Ivy street, between East Kennett and Lowell street, at 11:25 last night.

He said one of the men knocked him down and took his wallet containing $15.

Under arrest are Phillip G. Asbell, 19, of 102 S. Saginaw St.; Richard P. Denihan, 20, of 29 S. Paddock St. and Robert E. Vallard, 18, of 2185 Pompey St.

★ ★ ★

Ferick was treated at St. Joseph Mercy Hospital for cuts and bruises.

Here's One for the Road

Tot Decides to Drive

WASHINGTON, England (AP)—Motorists blinked as a small truck weaved through the traffic here, apparently without a driver.

They watched as the truck scraped against the wall of the police station and shuddered to a halt. Then the driver got out.

The driver was Jim Brennan, just 7 years old and four feet high.

★ ★ ★

He had driven the truck, which belonged to his uncle, 1½ miles along busy streets, around five sharp corners, across a railroad crossing and up and down three steep hills.

He couldn't see over the driving wheel. He had great difficulty reaching the pedals. And he had no idea how to stop.

It all happened because Jim went to his uncle's house on an errand and missed the bus home. His uncle was out. He saw the truck standing there in climbed in.

★ ★ ★

After the truck hit the police station, an officer drove Jim home in a police car.

Under British law no one under 8 can be prosecuted. Jim's father, however, was under no such restrictions. He spanked the boy and canceled a present of a new bicycle.

CASH BUYERS ONLY
From 25% to 40% OFF
All FISHING TACKLE, HUNTING CLOTHING & FOOTWEAR, GUNS
(Excluding Brownings and Colts)
and AMMUNITION
Open Sunday 9-1—Sale Ends Tuesday, Dec. 31
SLAYBAUGH'S
630 Oakland Ave., Cor. Cass FE 8-0453

OUR NEW ADDRESS
Is 3101 West Huron St.
Specializing in Business Management
PROFESSIONAL REPORTING, INC.
Ample Parking FE 2-9217

THE BERRYS By Carl Grubert



Miriani Will Retain Piggins, DPW Chief

DETROIT (AP) — Detroit Police Commissioner Edward S. Piggins and Department of Public Works Commissioner Glenn C. Richards say they will remain in their jobs as long as Mayor Louis Miriani requires their services.

★ ★ ★

There had been speculation the two top city jobs might be up for grabs after Miriani starts his full four-year term Jan. 7.

But Miriani said the two officials will be retained indefinitely. Both Piggins and Richards receive $19,389 a year.

Miriani took over as mayor after the death last September of Albert Cobo. Miriani was then elected to a full term.

★ ★ ★

Piggins, 51, has been police commissioner since 1954. Richards, 58, has headed the DPW since 1944.

Fred Bailey With WMU

KALAMAZOO (AP) — Fred Bailey has been appointed Western Michigan University's coordinator of field service for the greater Muskegon area. Bailey presently is associated with the Portage school system.

14 KARAT GOLD Matched WEDDING RINGS

Our Reg. $17.95



BOTH FOR $12.95

Easy Terms

Georges-Newports

Jewelry Dept.
74 N. Saginaw St.

Deaths in Pontiac and Nearby Areas

WILMORE F. CHANEY

Wilmore Ford Chaney, 51, of 285 E. Pike St. who died from a fall in his home Wednesday was taken to White Chapel Memorial Cemetery for cremation by the Voorhees-Siple Funeral Home.

He had been employed at General Motors Truck & Coach Div.

Surviving are his parents, E.B. and Jessamine Rutherford Chaney of Cleveland, Ohio; a daughter, Kathey of Cleveland; three brothers and four sisters.

WOODROW RUSSELL

Service for Woodrow Russell, 43, of 262 Hughes St. will be at 2 p.m. Tuesday from the William F. Davis Funeral Home. The Rev. V. Luther Lewis of St. James Missionary Baptist Church will officiate with burial following in Oak Hill Cemetery. His body will be at the funeral home at noon Sunday.

An employe of Pontiac Motor Div., he leaves his wife, Mae Louise Russell; four children, Thomas, Woodrow Jr., Rena Mae and J. C. Russell, all of Hillsborough, S.C.; and seven brothers, Rochell, Thomas and Paul Russell, all of Pontiac, Wiley of Detroit, Boyd of Hillsborough, Hal and Boyce Russell, both of Greenville, S. C.

ROBERT W. BENNETT

Word has been received of the death of Robert William Bennett, 50, of Kent City, a former Pontiac resident. He died Thursday in Butterworth Hospital, Grand Rapids after an illness of several weeks.

A former employe of Fisher Body Div., he leaves his wife, Gladys; a daughter, Mrs. Carl Bartlett of Pontiac; and a brother, Walter Bennett of Pontiac.

Service will be at 2 p.m. Sunday from the McKinney Funeral Home in Grant with burial there.

JAMES Y. CLARK

ORION TOWNSHIP — Service for James Y. Clark, 92, of 100 E. Scripps Rd., who died early today at the Bliss Convalescent Home, Oxford, will take place at 2 p.m. Monday at Allen's Funeral Home, Lake Orion. Officiating will be the Rev. Albert B. Johns.

Masonic graveside service will be conducted by Orion Lodge, Free and Accepted Masons, with burial in Evergreen Cemetery.

A former Orion Township supervisor, he attended Michigan Agricultural College, now MSU.

He was a life member of Orion Lodge 46, F & A M, and a charter member of Orion Chapter 340, Order of Eastern Star.

Surviving are a son, Homer J. of Lake Orion; a daughter, Katharine Mary of Pontiac and a sister, Mrs. Jenny Howarth of Lake Orion.

JAMES K. COOLEY

AVON TOWNSHIP—Service for James K. Cooley, 91, of 3344 Bathhurst St., who died Friday at Avon Center Hospital, will be held at 10 a.m. Monday at Dudley H. Moore Funeral Home. The Rev. D. A. Hoenshell will officiate. Graveside service will be conducted at Novesta Cemetery, Cass City, at 2 p.m. Monday.

A retired farmer, he had been a resident of the county for 10 years.

He leaves two daughters, Mrs. Carl (Lillian) Zeuner of East Detroit and Mrs. Dugald (Orpha) Walker of Avon Township; and two sisters, Mrs. Minnie Fredericks of Titusville, Ia., and Mrs. Carrie O'Neil of Flint.

JOHN L. ELLIOTT

COMMERCE TOWNSHIP—John L. Elliott, 85, of 3216 Union Lake Rd., died at his home Friday.

He lived in the county for 34 years and was a member of Brighton Lodge 247, F&AM.

Surviving are his wife, Martha, and five daughters, Mrs. Jean Forsyth, Mrs. Christina Bryan, both of Pontiac, Mrs. Elsie Cline, of Drayton Plains, Mrs. Mary McGinley of Marquette, and Mrs. Gloria La Plante of Houston, Tex.

Service will be at 1 p.m. Monday at the Coats Funeral Home with burial at Drayton Plains Cemetery. The Rev. Lyal Howison will officiate.

CHARLES C. LEAMING

HOLLY—Service for Charles C. Leaming, 69, who died Thursday at New Grace Hospital, Detroit, will be held at 10 a.m. Monday at the Bendle Funeral Home. Officiating will be the Rev. William Lankton of the First Presbyterian Church. Burial will be in Lakeside Cemetery, Holly.

Mr. Leaming had made his home with his brother, Charles Fushour, near Holly.

Surviving are his wife, Lacy; one son, John of East Lansing, and two brothers, Hugh Leaming of New York City and Mr. Fushour.

MRS. RUTH PARKER

LAPEER—Service for Mrs. Ruth Parker, 67, of 6003 Bowers Rd., who died thursday at William Beaumont Hospital, Royal Oak, will be held at 1:30 p.m. Sunday at Muir Brothers Funeral Home. Officiating will be the Rev. Frank S. Hemingway of the Liberty Street Gospel Church. Burial will be in Mount Hope Cemetery, Lapeer.

A lifelong resident of Lapeer County, she spent the last 20 years in Lapeer.

Surviving are one son, Daryl of Lapeer, and two daughters, Mrs. Elizabeth Grentzer of Grosse Ile and Mrs. Doris Seeley of Birmingham.

EDGAR W. POUNDS

ORCHARD LAKE — Edgar W. Pounds, 58, died early this morning of a heart attack at his home, 6990 Greenlake Rd.

Funeral arrangements are pending at the C. J. Godhardt Funeral Home, Keego Harbor.

A grocer, he came here from Detroit seven years ago.

Surviving are his wife, Cora G.; two daughters, Mrs. Joyce Spade of Dearborn and Mrs. Jo Anne Karause of Mt. Clemens; two sons, Ralph E. of Waterford and Donald W. at home. Two sisters, Mrs. Elizabeth Williams of White Lake Township and Mrs. Clarice Stahle of Royal Oak also survive.

GORDON R. ROGERSON

ROCHESTER — Gordon R. Rogerson, 72, of 1397 Adams Rd., died unexpectedly yesterday.

Surviving are his wife, Velma; his son, Fred of Farmington and a daughter, Evelyn Bensmiller of Detroit. One sister, Clara Glass of Roseville, also survives.

Service will be at 2 p.m. Monday at the Pixley Funeral Home, with burial at Roseland Park Cemetery, Berkely. The Rev. Gordon Lindsay will officiate.

Deaths Elsewhere

By THE ASSOCIATED PRESS

DENVER (AP) — Edward T. Wilson, 88, president of the Continental Oil Co. from 1912 until his retirement in 1932, died yesterday. He was born in Ballston Spa, N.Y.

MARION, Ind. (AP)—Edward W. Camp, 65, vice president and general manager of the Chronicle Publishing Co., died yesterday. The company publishes the afternoon Marion Chronicle and the morning Marion Leader-Tribune. Camp, who was born in East St. Louis, Il., had been with the company since 1928.

SAN JUAN, P.R. (AP)—Louis Hasselmans, 79, who was a conductor of New York's Metropolitan Opera orchestra from 1924-26, died yesterday. He was born in Paris.

Mexico Attempting to Deport Two Men

LAREDO, Tex. (AP)—Two men the Mexican government is trying to deport turned up again yesterday, registered at a hotel in Nuevo Laredo just across the border. They had dropped out of sight earlier this week, but Mexican officials said they were in custody.

★ ★ ★

Max Shlafrock Lederman and Samuel Novick are waiting for the Justice Department to decide if they actually are naturalized citizens of the United States as they claim. Mexico tried to expel them on charges of violating immigration laws, but U. S. immigration authorities refused them entry.

Mexican officials also accuse them of being part of a group financing Communist activity in Mexico.



Our Whole Family Has "Fresh-Cleaned" Clothes . . . spotlessly done and looking as new as the day we bought them. "Fetch 'em to Gresham" for the cleaning they deserve.

GRESHAM CLEANERS and SHIRT LAUNDRY

Drive-In Service -- Save 10% -- Cash and Carry!

605 Oakland Ave. Branch 5 Oakhill FE 4-2579

Open Monday Thru Saturday 7 A. M. to 8 P. M.

5 SHIRTS LAUNDERED ..... $1.13 Carry & Cash

JANUARY BARGAIN JUBILEE

MONDAY thru THURSDAY – CASH & CARRY

Men's or Ladies' TROUSERS or SLACKS CLEANED PRESSED 59c

City Wide Pick-Up & Delivery

What a value for fine quality cleaning! Each garment French-Glo Finished, FREE! Bring them in early in the week . . . wear them cleaned, pressed, immaculate on the weekend.

Men's or Ladies' SUITS $1.39



JOIN OUR SILVER DOLLAR CLUB!

FRENCH-GLO 1-HOUR VALET

Tel-Huron Shopping Center
Franklin Shopping Center

FE 5-7934
MA 6-5634

Bring your cleaning while shopping at TEL-HURON

CHANGE THE SCENE IN YOUR HOME WITH



Wallpaper

from Brown Bros.

Exclusive Wallpaper and Paint Store, 704 West Huron Street, you may select your wallpaper from the largest assortment of famous makers patterns in Oakland County. Choose from such nationally known makers patterns as . . .

- Birge
- Varlax
- Kazenback & Wallace
- Fisher
- Imperial
- Stacy Hand Prints
- Wall Trimz
- Fine Arts
- Walltex
- Sanitas

This also includes the ever popular scenics and murals

BROWN BROS.

704 West Huron St.

FE 8-9311

Osmun's unprecedented Clearance of Men's Fine Clothing Begins Monday

25% Off



MEN'S 1 and 2 Trouser SUITS SPORT COATS and TOPCOATS

from our entire stock (except certain price-fixed fair traded items)

- All nationally famous brands
- Grand assortment of fine fabrics
- Newest colors and styles
- Sizes to fit all men, 35 to 50 sizes, regular, shorts, longs, portlies, extra longs and portly shorts

SUITS *were $55 to $100*
Now $41.95 to $75.00

TOPCOATS *were $55 to $100*
Now $41.95 to $75.00

SPORT COATS *were $29.95 to $50.00*
Now $29.50 to $37.50

"Shop the Stores That Have Never Compromised on Quality"

Osmun's

51 N. SAGINAW Open Mon., Fri. 'til 9 p.m.

TEL-HURON Center Open Mon. Thurs., Fri., Sat. 'til 9

THE PONTIAC PRESS

HAROLD A. FITZGERALD
President and Publisher

Editorial Page

SATURDAY, DECEMBER 28, 1957

MEMBER OF THE ASSOCIATED PRESS

It Seems to Me . . .

Justice Acts in Recent Case of "Bomb Scares"

"Bomb scares" in school houses aren't quite as funny as they were.

At least they aren't in Belleville.

★ ★ ★

Justice of the Peace, Harry A. Agge, just sent two "pranksters" to the local pokey where they can spend the next thirty days ruminating on the ways of transgressors. Then upon the payment of a fine of a hundred dollars apiece, they will be released. If they don't pay, that will be quite all right with Justice Agge. The iron doors will simply clank shut again and they can spend an additional thirty days thinking it all over in a little more detail.

★ ★ ★

That isn't a very enviable way to live the next few weeks; but Justice AGGE has had enough of these "fun loving" youngsters who make a mockery of discipline.

I applaud the justice.

He rates a straight "A."

★ ★ ★

Everyone loves jokes and humor. They are a definite part of life and a necessary and leavening influence. However, when "humor" denies the rights of society in general, it ceases to be humor. It's merely unwarranted encroachment upon the freedom guaranteed other peoples.

★ ★ ★

We're far enough behind in our general educational program these days without sacrificing a full day unnecessarily for 200 pupils. We're trailing Russia as it is in many educational aspects and our objective is to gain back lost ground instead of losing further because some misguided young men lack a sense of normal decency.

★ ★ ★

Tampering with the schools must stop. We have had some evidence of it right here in Pontiac, and The PRESS is watching patiently for the authorities to come up with the guilty parties and invoke the law.

This nation needs more justice like this.

More Names . . . . .

Last week in praising the fine work of the panels that assist the Pontiac Area United Fund, we named the individuals.

This list was provided by the United Fund office. Now I find they left out no less than a dozen and so twelve fine people have gone unmentioned. I am very happy to add the unsung group.

★ ★ ★

Here they are:
Noyce Strait
Harvey Johns
Harry Vernon
Enoch Eley
John Fitzgerald
Felix Ballard
William Brace
Donald Adams
Rosanne Agree
Jack Bell
Marjory Gates
Owen O'Neill

★ ★ ★

To this honored group: a low bow and loud applause.

To the office of the Pontiac Area United Fund: the Bronx cheer and a request to get on the ball.

And in Conclusion . . . . . .

An excited and vocal television audience at the C. E. WILSON party at The Bloomfield Hills Country Club watched the Lions win the playoff. About 75 crowded around an elevated screen and yelled as though they were in Frisco. The crowd represented a fair share of the Lions' ownership. . . . . It was good to see Postmaster General ARTHUR SUMMERFIELD looking so well. I saw him a year ago in the hospital in Ann Arbor. . . . . WILBER BRUCKER, Secretary of the Army, was another distinguished guest at the WILSON soiree.

★ ★ ★

One of the keenest observers of the Rose Bowl game will be our own Bob Critchfield who graduated from Ohio State. . . . . And speaking of the Critchfields, Helen looked mighty spiffy at the Wilson affair. . . . . Bill Ewart says the current Oakland County Board of Supervisors is a group of very earnest, capable men. . . . . Our own 'Mike Jordan has dropped from a gross tonnage of 223 to 198 and has a sylphlike objective of 185 by March 20th. . . . . When Ava Gardner made her flying trip to this country, a pal of mine had dinner with her and he says when Ava decides to turn it on, things pop all over the place.

★ ★ ★

Overheard at the City Club: "He's one of those men that's afraid to go home after the office Christmas party." . . . . . Personal nomination for one of the staunchest citizens in this area: DAVE LEVINSON . . . . . And who knows a more congenial and smiling soul than debonair "BUD" CAREY? . . . . . Bingo is legal in New Jersey and so many special bus loads leave New York to play, Gotham may make it legal. . . . . Dept. of Cheers and Jeers: the C's — Oakland County's own TOM TRACY; the J's — Football Commissioner BERT BELL.

—HAROLD A. FITZGERALD

'Outside Antitrust Law'

Hits Steel Control

MSU Economist Reports on Joint Subsidiaries

PHILADELPHIA, Pa. (AP)—Joint subsidiaries in the steel industry may call for antitrust action, a Michigan State University economic expert said today.

Dr. Daniel R. Fusfeld said his findings, never before published or otherwise available to the public, showed there apparently is more concentrated control in the industry than was generally believed.

★ ★ ★

The MSU researcher made his report in a paper prepared for delivery before the American Economic Association. His paper was selected as the best in an open competition conducted by the association.

The control, he said, takes the form of jointly-owned subsidiaries which are outside antitrust laws.

Fusfeld said he found 70 jointly-owned subsidiaries—companies controlled by two or more parents companies—in the iron and steel industry. He said these were about twice as many as were thought to exist.

"Present antitrust policies toward joint subsidiaries should be given serious consideration," he said. "The Department of Justice has opposed merger of companies in the two interest groups but has not questioned the merger that the groups of joint subsidiaries represent.

"If we are committed to a policy of competition in the American economy, quasi-mergers like joint subsidiaries should immediately by suspect, especially when they involve large firms in the same industry."

Dr. Fusfeld said there are two "clearly defined" interest groups of major producers in the iron and steel industry.

THE PONTIAC PRESS

Published by THE PONTIAC PRESS COMPANY
48 W. Huron St. — Pontiac 12, Michigan
Trade Mark — Daily Except Sunday

RUSSELL BASSETT, Executive Vice President and Advertising Director
JOHN A. RILEY, Assistant Advertising Manager
HOWARD H. FITZGERALD II, Vice President and Business Manager
EARL M. TERRYWELL, Circulation Manager
JOHN W. FITZGERALD, Secretary and Editor
O. MARSHALL JORDAN, Local Advertising Manager
ROBERT B. TARR, Managing Editor
GEORGE C. INMAN, Classified Manager

Entered at Post Office, Pontiac, as second class matter

The Associated Press is entitled exclusively to the use for republication of all local news printed in this newspaper as well as all AP news dispatches.

THE PONTIAC PRESS is delivered by carrier for 40 cents a week; where carrier service is not available by mail in Oakland, Genesee, Livingston, Macomb, Lapeer and Washtenaw Counties it is $12.00 a year; elsewhere in Michigan and all other places in the United States $20.00 a year. All mail subscriptions payable in advance. Phone Pontiac FE 2-8181.

MEMBER OF AUDIT BUREAU OF CIRCULATIONS

The POWER of FAITH — by Howard Brodie



"GOD called me to His service," wrote Florence Nightingale at 16. The daughter of a wealthy, social family at a time in England when nursing was considered a low occupation fit only for disreputable women, she made nursing her career. She traveled abroad, studying the methods of hospitals and nursing sisterhoods. Thus she was no romantic idealist but the best qualified woman in England when the government asked her to superintend the nursing of wounded soldiers in the Crimea. Doing actual nursing herself as well as spending unbelievable hours on administrative work, she became an inspiration and a legend.

Days of All Faiths

Thomas a Becket Frees Church

By DR. HOWARD V. HARPER

In the narrow sense, St. Thomas a Becket died for a political theory, and he was on the wrong side at that. But in the larger view he gave his life to free the Church from domination by the state. His death brought to a head the long struggle between king and Church in England, and because of him the Church won out.

★ ★ ★

Becket was Archbishop of Canterbury in the 12th century, when Henry II was king. The two had been the closest of friends. Becket was Prime Minister of England at the age of 36, a brilliant lawyer and capable diplomat, with no thought of a career in the Church.

But when the See of Canterbury became vacant, in 1162, Henry insisted that his friend take it over. He was ordained priest on June 1 and bishop two days later.

Becket had tried his best to talk the king out of this appointment. He knew it would be the end of their friendship. The first thing that annoyed Henry was Becket's resignation from the office of Prime Minister, on the ground that the Archbishop and the Prime Minister frequently represented conflicting interests.

But the big row came when Henry insisted the clergy should be tried, like everyone else, in the civil courts, while Becket held out for trying them in ecclesiastical courts. Today we would say the king was right.

But here something deeper was involved. The real issue was whether or not an aggressive king was to gain control of the church. Becket had to flee the country.

After four years Henry permitted the exiled Archbishop to come home, thinking, of course, he would now be submissive and easy to handle. But not at all — Becket hadn't given in one inch.

The king, wild with anger, screamed to his court, "Cursed be they that eat my bread unless they deliver me from this insolent priest!" The courtiers rushed to the cathedral, found Becket at the altar of the Blesesd Virgin, and there hacked him to death with their swords.

A wave of horrified indignation swept over England at this brutal murder of an archbishop in his cathedral. Henry now had the entire populace against him. Far from eliminating his opposition, he had lost the battle for himself and his successors.

Only 45 years later King John I was forced to sign the Magna Charta, which begins with the statement "The Church of England shall be free."

(Copyright, 1957)

The Country Parson



"A wasted life is no fun to look back on from the old age it helped create."

Dr. William Brady Says:

Does Rheumatiz Attack Only Low-Bred Persons?



DR. BRADY

"On the subject of arthritis you wrote: 'If any reader be low-bred enough to have physical degeneration of joint tissues . . .' Kindly explain — I have been told arthritis attacks all classes . . . if defects in breeding . . . (Col.—)"

Answer—Physical degeneration of joint tissues is rheumatiz. What "arthritis" may be, the doctors who diagnose it do not define. I meant to make fun of people who have a notion that "arthritis" is for us snobs and rheumatism is for washerwomen and day laborers.

But there's no reason for feeling offended, Colonel. Slip me 35 cents and a stamped, self addressed envelope for the booklet Chronic Joint Disability. When you have studied the booklet, I hope you'll see that I'm only trying to help you.

"Son has had colitis since he was 15. His wife is going to have a baby soon. Is colitis inherited? '(Mrs. R. T.)"

Answer—No. If you and your son are not indoctrinated with a lot of pseudo-scientific notions about colitis, he may get some helpful advice in the booklet Constipation Habit and Colon Hygiene, for which send 35 cents and stamped, self-addressed envelope.

"We used to enjoy your column so much (in the Springfield Morning Sun). Do you still advocate somersaults? (E. W. S.)"

Answer—And roll 'em. For instructions send stamped, self-addressed envelope and ask for Invitation to the Somersaultauqua. But remember, if you roll 'em, it is at your own peril.

"Have just about cured migraine headaches with your calcium advice. None of the three doctors I went to recommend it. One said it would not only not help my migraine but would bring on coronary trouble or chronic arthritis . . . (T. E. R.)"

Answer—The doctors were just parroting what they imagine some eminent but unidentified medical authority had said. They didn't understand that the amount of calcium and vitamin D you took was not greater than you should get from adequate diet and adequate exposure to sunshine. For pamphlet Why Have Headache? send stamped, self-addressed envelope.

"Our children grew up allowed to wear as little clothing as they pleased in any season or weather, thanks to your kindly teachings. Now they are raising their own children in the same way . . . (O. T. G.)"

Answer—The kids were lucky in choosing such sensible parents.

Signed letters, not more than one page or 100 words long pertaining to personal health and hygiene, not disease, diagnosis, or treatment, will be answered by Dr. William Brady, if a stamped self-addressed envelope is sent to The Pontiac Press, Pontiac, Michigan.

(Copyright, 1957)

Case Records of a Psychologist:

Gives Medical Facts of Conception

Biblical Sarah and Hannah and Rachel were probably just like Laura, who lacked the simple medical facts offered below. For we have learned some new data about pregnancy in the past few years. Be grateful you have a great newspaper to release this vital information for the creation of happier homes! Newspapers don't produce divorces. They help prevent them!

By Dr. GEORGE W. CRANE

Case W-384: Clyde R., aged 31, is the husband of Laura, the frenzied wife described yesterday.



DR. CRANE

"Dr. Crane, I certainly want to thank you," he began during our interview six weeks later.

"Laura is a wonderful wife but she has been frustrated and irritable and neurotic ever since the second year of our mariage.

"Now that she has taken an active interest in the Camp Fire Girls, she has calmed down and is an entirely different person.

"But I do wish we could have some children of our own, for we both really enjoy youngsters."

PREGNANCY FACTS

So I had Clyde and Laura come in for a talk and informed them of the latest facts about pregnancy.

★ ★ ★

Laura's periods for the previous year had run as follows: 29, 28, 29, 30, 31, 30, 29, 30, 30, 28, 29, 28 and 29 days.

That meant she varied between 28 and 31 days, with 29 being her typical menstrual month.

Modern scientific data suggest that about the 15th day prior to the onset of the next period is the most likely time in the entire month for a wife to conceive.

Furthermore, many researchers believe the ovum (egg) may lose much vitality after rupture from the ovary. They think it cannot be fertilized by the male sperm cell after 12 to 48 hours.

And some investigators likewise say that the sperm cell may lose its capacity to fertilize the ovum after 6 to 24 hours.

Thus, it is possible that a matter of six hours might be the only time in the entire month when a wife could conceive.

★ ★ ★

Many otherwise normal couples may remain childless throughout 20 years of marriage just because they accidentally have missed this narrow range of fertility.

ACID DANGER

Furthermore, some wives have greater acidity of the vaginal secretions than others and acid kills the activity of the sperm cells.

So an alkaline douche is often desirable. It can be formed by mixing one teaspoon of ordinary baking soda in a quart of warm water.

"Laura, you have relaxed from your constant tension," I informed her, "and have now begun to function normally.

"Extreme fears or apprehension and prolonged tension may alter the internal secretion. That's why a wife who adopts a baby, may later conceive and have children of her own.

★ ★ ★

"So I'd suggest you and your husband utilize the facts I have just explained, and see if God may not give you a baby of your own.

"If so, then have a second child about two years later, in order that the youngsters can be playmates and help socialize each other."

Sure enough, just 60 days later Clyde telephoned exultantly to inform me that he and Laura were going to have a baby.

This procedure often works if both husband and wife have no organic or surgical obstacles to conception.

Childless Sarah and Hannah and Rachel of the Bible, probably were cases just like Laura.

★ ★ ★

And there have been millions of others, even in modern times, who went childless just for lack of these latest medical facts.

Send for my booklet "Facts About Pregnancy," enclosing a stamped return envelope, plus 20 cents (non-profit). It also explains the "Rhythm Theory."

★ ★ ★

Always write to Dr. George W. Crane in care of The Pontiac Press, Pontiac, Michigan, enclosing a long 3c stamped, self-addressed envelope and 20c to cover typing and printing costs when you send for his psychological charts and pamphlets.

(Copyright, 1957)

Voice of the People

'Don't Blame Eisenhower for Democrats' Errors'

Suppose you do blame Eisenhower for all the Sputnik business and suppose you blame him for all the Little Rock bust up and suppose you blame him for a lot more. He hasn't declared war on anyone and that's more than the last flock of Democrat presidents can say.

22-Year-Old

We will not blame the poor old Democrats for the unemployment list creeping up. But we do blame them for the Korean mess that Ike had to get us out of. If the Democrats had remained, it might still be going on.

Harry S. had a nice recession with the unemployment list creeping up, but he fixed it by starting the Korean fracas.

He could not keep peace and prosperity both. Ike has kept the peace so far.

Edward L. Penny

'They Don't Know Extent of Wrong'

I agree that every child ten years old knows basically what's right or wrong, but what children and teens often don't know is how wrong something can be.

It's wrong to steal an apple and it's wrong to kill, but there a terrific amount of difference in the two. Children must be taught magnitude of their acts, and a certain amount of maturity is necessary to comprehend such things.

That's why some allowance must be made for the youth of an offender.

Out-of-State Policeman

'Airlines Sing Different Tune

Air traffic is slumping and the customers are getting quite a little attention in the offices of the airplane companies. For a while, they didn't care whether you flew with them or not. Now they actually seem anxious.

Flighter

'Is Green Phone Really Essential?'

Recently I had the pleasure of viewing the new Public Service Building for the City of Pontiac. I am proud, as a taxpayer, to have contributed in a minute amount for its construction.

I was particularly impressed by a beautiful green phone in the Chief of Police's office. It must have administrative value and be a personal source of pleasure to the occupant of the office to admire during dull moments.

I understand it only cost seven fifty extra. I suggest every city department head be furnished with a different colored phone for an added attraction to the viewing taxpayer.

Philanthropist

Letters will be condensed when necessary because of lack of space. Full name, address and telephone number of the writer must accompany letters but these will not be published if the writer so requests unless the letter is critical in its

Looking Back

15 Years Ago

TWO SLAIN as G-men smash Touhy gang.

WAR PRODUCTION to bring busy year to city.

20 Years Ago

THREE DROWN as plane dives into Lake Erie.

COUNTY RELIEF caseload mounts rapidly.

Smiles

It's nice to live so that you can pass any grocery store or butcher shop in town without feeling bill guilty.

In View of the News

Soviet Military Cut Stirs No Alarm in Washington

By JOHN H. MARTIN
INS Foreign Director

Soviet Communist leader Nikita Khrushchev's indication that Russia might soon cut the size of her armed forces will not cause any excitement in Washington.

★ ★ ★

Thus far, Khrushchev has said his government is "considering" such a step, in line with an announced 1956 reduction of troops.

In May of that year, the Soviet government said it planned to cut the armed forces by 1,200,000 men by May 1, 1957. Last January the Russians said they had reduced their armed forces by 1,840,000.

But the United States and other western powers have no actual evidence of any such cut, and even if it was effected Russia remains the world's largest military organization. And one that is being equipped with hydrogen bombs and other nuclear weapons.

As long ago as May, 1956, Soviet armed strength was estimated at 4,200,000 men, with an army of 2,500,000 men compared to U.S. strength of 2,850,039 men, including an Army of 1,064,000

It is believed that today there are 6,500,000 men under arms in Russian or east European uniforms.

There is no way of ascertaining actual Soviet strength. The United States tells her people the facts on the numbers in the various military services. The Kremlin not only keeps such information secret, but refuses any international inspection plan aimed at cutting production of nuclear weapons and the size of conventional armies.

★ ★ ★

This refusal by the Soviets of any adequate inspection plan is the root of the failure to make any advance in years of talks about disarmament. All the Soviet proposals on disarmament call only for paper promises, not guaranteed disarmament.

President Eisenhower's call for an "open skies" plan of aerial inspection was rejected by the Soviets as an espionage wedge, despite the fact that it would be aimed at inspecting areas on both sides of the Iron Curtain.

It may be true that the Russians have lopped off part of their arm forces in view of the missile age and that they may be planning another reduction.

But the Washington administration view is that the probable reason is the need for greater manpower in industry and agriculture.

Khrushchev himself, in telling of a possible cut in armed forces, disclosed that Russia's 1957 grain harvest had suffered a setback.

Booming Jokes of 1957 Show Historical Value

By EARL WILSON

NEW YORK—Fifty-seven was a boom year for jokes, and the one about Sputnik trailing a sign saying "Washington Slipped Here" (or "Slept Here," as you wished)— which I first heard from a bartender at Bleeck's—may have historic value in the year 2,000, if there is a year 2,000.



WILSON

The TV comedians weren't working—so they made up gags about the TV cowboys and singers, who were. Adult westerns were called that "because the plots were all over 21 years old." Perry Como was so relaxed on TV—Jack Carter said—that one night he accidentally fell awake. The Como show was also nicknamed, "Have Stool. Will Sing." Como, somebody said, sleeps a half hour before the show," and 20 minutes during."

"Hollywood macabre humor"—mostly unprintable—spread through the land.

★ ★ ★

Bing Crosby's son Gary supposedly sang, "I want a Girl Just Like the Girl Who Married Dear Old Dad." . . . Commedienne Sue Carson said, "Jayne Mansfield will go far—she's halfway there already."

★ ★ ★

After Carmen Basilio couldn't dethrone Sugar Ray Robinson, Hal Block said Carmen had gone on a diet and found Sugar "non-flattening." Henny Youngman took note of "18,000 chums" who had to buy their champagne at Madison Sq. Garden by saying, "I don't have to do this for a living—I was a waiter at Mike Todd's party."

★ ★ ★

"A certain governor's got Little Rocks in his head," said Elmer Reilly, and Lee Segall asked, "You hear about the Texan who went to Europe tourist class? He only did it to save money." Elsa Martinelli, the Italian countess and picture star, who learned all about baseball during the World Series, defined a home run: "When de ball goes where de people sit, den dat's good."



VAN DOREN

A sign in Detroit said: "Volkswagens, go home!" Mrs. Macdonald Carey, mother of six, telling how she almost became an actress, said, "Just imagine—then I would have had six husbands instead of six children."

Comedian Larry Nixon, down in Miami, spoke an appropriate line for the holiday time when he said, "I'm getting to the age, when I pull my stomach in, somebody says, 'Why don't you pull your stomach in?'"

After the Albert Anastasia slaughter came the barbershop gags such as "Shave and a Haircut, Bang, Bang!" . . . A girl singer came along with a new gimmick: she had a voice . . . Time Magazine said "Nobody's brow furrows like Edward R. Murrow's" . . . Mamie Van Doren said kids get to be 16 now before they know "damn" and "commercial" are two words.

TODAY'S BEST LAUGH: Actor Fred Clark, now on B'way in "Romanoff and Juliet," says, "I've been appearing on so many TV panel shows I don't recognize myself when I'm standing up."

Jack Carson rejected a Las Vegas cafe booking, in which he would have followed Joe E. Lewis. "It's tough enough playing after a great act in the cafe," said Carson, "but who can follow him at the crap tables!" That's earl, brother.

(Copyright, 1957)

Teamsters Seek 42-Cent Boost

Hoffa Heading Talks With Mid-Southwest Trucking Operators

CHICAGO (AP)— An increase in wages and other benefits totaling 42 cents an hour over the next three years is the goal of James R. Hoffa and other Teamsters Union officials in current talks covering trucking employes in 22 states.

★ ★ ★

Hoffa, president-elect of the Teamsters, is heading negotiations with trucking operators from the Midwest, Southeast and Southwest. He said the negotiations directly affect about 96,000 union members, but would set a pattern for about 500,000 others.

★ ★ ★

Talking with reporters between sessions yesterday, Hoffa was optimistic about an early settlement.

Jaycees Seeking Nominees for Waterford Honor

Church groups, service clubs and PTA's have been asked to help the Waterford Township Junior Chamber of Commerce select the area's Man of the Year, according to chairman Byron Merritt.

Deadline for the honor of the most outstanding young man in the township, has been set for Saturday, Jan. 4 and the winner will be announced at the Boss' night dinner, Jan. 14.

Candidates must be between the ages of 21 and 35, and have made outstanding contributions to the community, his job, church and family.

"There are plenty of young men in Waterford Township who have these attributes," Merritt said. "In inviting the various organizations to help the Jaycees this year, we hope to have more entries than ever before," he added.

Any individual living in the township is qualified to nominate a candidate and may do so by sending a letter to any Jaycee or to Merritt at 335 Ascot St.

Woman Free on Bond in Death of Spouse

Mrs. Mae Louise Russell, 44, of 262 Hughes St. was arraigned on a second degree murder charge yesterday in Municipal Court.

Mrs. Russell stood mute and Judge Maurice E. Finnegan ordered a plea of not guilty entered for her. Examination was set for Jan. 8, and bond fixed at $300. She furnished the bond.

★ ★ ★

Mrs. Russell is charged with the fatal stabbing of her husband, Woodrow, 43, on Dec. 25. She stated that he was beating her at the time of the alleged stabbing.

Three dozen dried eggs weigh only about one pound.

Chattanooga Judge Denies Taking Teamster Bribe

CHATTANOOGA, Tenn. (AP) — Criminal Court Judge Raulston Schoolfield denied last night that he had ever taken a bribe. He said that allegations that he had done so stemmed from what he called a contemptible plot and conspiracy.

★ ★ ★

In an hourlong television speech, delivered first here and then in Nashville, Schoolfield answered charges made against him last week before the Senate Rackets Committee by saying:

1. That he emphatically denied any implications that he had taken a bribe to quash conspiracy charges against 13 Teamsters Union members.

2. That Asst. Attorney General Harold Brown had testified correctly that he, Brown, gave the judge $1,000 for his 1954 gubernatorial campaign fund from a bondsman named Sam Jones, but indicated he had no knowledge that it may have been contributed by a defendant who was later paroled in his court.

★ ★ ★

3. That he acknowledged his failure to report expenditures in his segregationist campaign for governor.

4. That investigators for the committee, which he called a federal engine of tyranny, had aimed not at labor-management cases but only at him because of his stand against centralized government and for states rights.

Schoolfield in his speech defended in detail the allegations that $20,000 was passed to fix the cases against the 13 Teamsters and another $1,000 to free Spence Galloway, who had been convicted of receiving and concealing stolen property, and that he had not reported his campaign expenses.

Alberta is estimated to have more than 80 per cent of the total coal reserves in Canada.

1958

. . . It Is Our Sincerest Wish

That the New Year Will Bring Health and Happiness to One and All . . . Let Us All Strive Toward a Better Future Day After Day.

Mitchell Cleaners & Shirt Laundry

2267 Orchard Lake Road at Middlebelt FE 8-9571



SERVICE AT ITS BEST

YOUR Independent Insurance AGENT

The Insignia of Superior Service Sound Protection

DANIELS INSURANCE Agency

563 W. Huron St. Ph. FE 5-7111

M. E. "Mike" Daniels Evening Phone MI 6-2923



"EYEWITNESS TO DEATH"

A New Exciting Mystery Novel By

AGATHA CHRISTIE

Starts Thursday January 2nd

IN

THE PONTIAC PRESS

New School Permit Tops Building List

A permit for a $450,000 one-story school at 661 Franklin Rd. was among several building permits issued recently by Carl F. Alt, Pontiac's building inspector.

Also included was a permit for a $20,000 medical office of Dr. J. R. Blakeslee at 441 E. Pike St.

★ ★ ★

Others were:

A $4,000 refinishing of an existing building at 896 Joslyn Ave. to be used as a dry cleaning store.

★ ★ ★

Four permits for the construction of frame one-family homes with full basements on Emerson avenue between Eston and Hotchkiss in the Pleasantdale Subdivision. The valuation of the homes, as shown on the permits, was $8,500 each.

★ ★ ★

A $7,000 one-story addition to the YMCA at 131 Mt. Clemens St.

A new Cities Service Oil Co. gas station to be built at 435 Auburn Ave. The permit listed a valuation of $20,000.

About one-half of the Presidents of the U.S. have been college graduates.

Insurance Man Gets Fiery Aid in Making Sale

MONROE (AP)—A radiator repairman was working underneath an automobile when he remarked to insurance salesman Bob Turner, "Nothing ever happens around here. I don't need insurance."

★ ★ ★

He barely got the words out when a spark from his wrench ignited a gasoline fire.

The blaze ran through the shop and touched off a fire in a nearby sewer.

Robert Vermett, the repairman, escaped injury and firemen quickly quelled the blaze.

"Give me your fountain pen," said Vermett to Turner.



WASH-DRY & FOLD 2 HOUR SERVICE

SPEEDY we wash it LAUNDRY 222 E Pike FE 4-1650

THE COMMUNITY NATIONAL BANK

Pays 2½% a Year on SAVING CERTIFICATES

Deposit your surplus savings or investment savings at any one of our 9 convenient banking offices.

Community National Bank OF PONTIAC

F. D. I. C. Member

Store Wide CLEARANCE SALE

DRASTIC REDUCTIONS!

GENERAL ELECTRIC

RANGES - REFRIGERATORS

WASHERS - DRYERS

FREEZERS - DISHWASHERS

EVERYTHING MUST GO!!!

RCA VICTOR COLOR TV

Our Lowest Price Ever $495.00

VISIT OUR HI-FI DEPT.

(Over 20 Models to Choose From)

RCA Victor, Columbia, Grundig, Majestic

Table Models From $59.95 Console Models From $128.00

Frayer's FURNITURE and APPLIANCES

589 Orchard Lake Ave. FE 4-0526

Open Evenings 'til 9, Saturdays 'til 6 Free Parking

Failure Is Within; Caused by Wrong Thinking, Conflict

1957 IT IS ALMOST CLOSED

As the last fleeting days of 1957 pass into history —Stop a moment, consider . . . What has the year meant for God? Has your service been faithful and true?

MAKE EVERY DAY COUNT FOR CHRIST

11:00 A.M. "The Land of a New Start"
10:00 A.M. Sunday School
6:55 P.M. F.M.Y.
7:30 Evening Worship
Watch Night Service
Tues., 9 P.M. to Midnight

First FREE METHODIST CHURCH
501 MT. CLEMENS STREET
Lyal H. Howison, Pastor

CENTRAL CHRISTIAN CHURCH
G. W. GIBSON, Minister
FE 4-0239 347 N. Saginaw
Bible School ..... 9:45 A.M.
Morning Worship ... 11:00 A.M.
Youth and Adult Study ..... 6:00 P.M.
Evening Service .... 7:00 P.M.
Prayer Meeting and Bible Study Wednesday, 7:30 P.M.

FIRST METHODIST
South Saginaw at Judson — Paul T. Hart, Pastor
10:00 A.M. Sunday Worship Service
STUDENT RECOGNITION SUNDAY
11:15 A. M. Church School
Classes and Departments for All Ages
4:30 P.M. HOLIDAY SOCIABLE
M. Y. F. ..... 6:15 P. M.
Wed., 7:30 P. M. Bible Study and Prayer

PONTIAC CHURCH OF CHRIST
W. W. HALL—Minister
1180 North Perry Street
Welcomes All Visitors!
Bible Study ..... 9:50 A. M.
Morning Worship ..... 10:50 A. M.
Sunday Evening Worship ..... 7:30 P. M.
Wednesday Evening Service ..... 7:30 P. M.
STARTING SUNDAY, JAN. 5th
EVENING SERVICES WILL BE HELD AT 6:00 P.M.

Marimont Baptist Church
Invites You!
Morning Worship, 11 A. M. Sunday School, 10 A. M.
Youth Hour, 6:30 P. M. Evening Service, 7:30 P. M.
DID YOU KNOW? "Marimont" invites you to the New Year's Eve. 4-Hour "Watchnight Service" which features the film, "The Master's Face" and a Candlelight Communion Hour. We invite you to attend from 8:00 until 12:01.
Walton Blvd., 1 Block Off Baldwin
Rev. David Mortensen, Pastor

Central Methodist
Rev. Milton H. Bank, D. D., Minister — Calvin C. Rice, D. D., Asst
MORNING SERVICES, 8:30 and 10:45 A.M.
"COMPASS POINTS"
Dr. Milton H. Bank, Preaching
(BROADCAST Over WPON, 11:00 A. M.)

Bethany Baptist Church
West Huron at Mark Street
DR. JOSEPH IRVINE CHAPMAN, Pastor
PERCY M. WALLEY Jr., Minister of Education
Two Worship Services—9:00 A. M. and 11:00 A. M.
Sermon: "TO WHOM DOES THE FUTURE BELONG?"
11:00 A. M.—Dedication of Babies
9:45 A. M. Church School Classes for All
5:00 P. M. Recreation in Fellowship Hall
7:00 P. M. Junior, Junior High and Senior B. Y. F. with College Students joining
9:00 P.M. Tuesday—Watch Night Service
"An American Baptist Convention Church"


Rev. Geoffrey Day, B. A., B. Th.

Evangel Temple
365 E. Wilson Ave.
Non-Denominational
Sunday Evening
7 P. M.
"The Detroiters"
Prominent Detroit Negro Sextette, Well Known for Radio and TV Work. Recording Artists for Specialty Recording Co.
—Everyone Welcome—
SUNDAY SCHOOL ..... 9:45 A.M.
MORNING WORSHIP ..... 10:45 A.M.
EVENING SERVICE ..... 7:00 P.M.
BIBLE STUDY, WEDNESDAY ..... 7:30 P.M.

County Youth Rally Tonight

Gingellville Group Set for Mandon Lake Young People's Challenge

The Oakland County Youth Fellowship Christmas Rally will be held at 7:30 tonight in the Salvation Army Citadel, 29 W. Lawrence St.

★ ★ ★

A Christmas Cantata will be presented by the Fellowship Choir, with Bob Eaton of Emmanuel Baptist Church bringing an evangelistic message.

A Scripture scrabble contest is scheduled between young people of the Gingellville Baptist Church and those of the Mandon Lake Community Church.

The contest will be based on the fourth chapter of St. Matthew, 13th chapter of St. Mark and the sixth chapter of St. John.

★ ★ ★

An award will be given the church group with the best attendance.

His delight is in the law of the Lord. And he shall be like a tree planted by the rivers of water, that bringeth forth his fruit in his season; his leaf also shall not wither; and whatsoever he doeth shall prosper.

CHURCH OF THE GOOD SAMARITAN
199 Auburn, D.A.V. Hall
Healing Service 7 P. M.
Service 7:15 P. M.
Glenn Cooley, speaker

Confident Living

Understand Yourself 1st; Spiritual Renewal Ensues

By NORMAN VINCENT PEALE

A friend of mine used to make quite a nuisance of himself as far as I was concerned. He kept coming to me for help, but never did anything to help himself. "Bill," I told him once, "I can't do anything for you."


DR. PEALE

"Then who can?" he asked.

"Only God and you," I said, But I didn't seem to make much of an impression on him.

One day I was getting ready to drive to Allentown, Pennsylvania, to make a speech there, and he dropped into my office just as I was about to leave. He asked where I was going and I told him.

"Fine,' he said, "I'll go with you.

Well, this didn't fill me with any burning enthusiasm, but I agreed to take him when he promised he wouldn't talk along the way and get my mind off the speech I was to make.

OLD STORY AGAIN

He kept his promise, we got to Allentown, I made my speech, and we started back to New York. It was a beautiful moonlit night, and I was enjoying the drive. But Bill felt that he was now freed from his promise and began again telling me about himself, that he was so mixed up, that he couldn't get hold of himself, and so on, and so on—the same old story like a record needle stuck in a groove.

I had heard the story a good many times. We had made corrective suggestions, but he wouldn't do anything about himself. So frankly, I was getting a little tired of listening.

It was about midnight when we came to a roadside diner. We stopped and went in for hamburgers and coffee. They were good and we ordered a second round. Bill was just about to bite into his second hamburger when suddenly he stopped, bounced the sandwich down on his plate and shouted, "I've got it! I've got it!"

"What have you got?" I asked, startled.

"I've got the answer to my problem. This is it. The reason everything goes wrong with me is because I am wrong myself. I'm all messed up inside because my thoughts are all wrong. How do we fix this?"

I was greatly impressed by Bill's sharp insight, but I said, "We don't fix it, but we're going to call on someone who can." I took him outside and we stood by the car. "Let's do some praying," I suggested. "You pray."

PRAYER EFFECTIVE

I can see him now, saying very simply and sincerely, "Lord, I see my trouble. I'm wrong on the inside. I ask you to make me right, because I can't make myself right." That was his prayer, and it was effective, as subsequent events proved.

God helped him right then and there, because all the way back to New York, he acted like a changed man. He talked quietly and intelligently. I enjoyed being with him for the first time in weeks. I became hopeful that something had really happened to him, and it had for certain.

That was almost twenty years ago and today that man is happy, useful and respected. He has learned how to make things go right. Right thinking and spiritual renewal made this possible.

We have reached the end of one year and another is about to begin. What better time is there to begin the attmept to understand yourself as Bill did? This is most important, for when you do understand yourself, then the process of rehabilitation can begin.

So to gain increased assurance that things may go right for you in 1958, since most of our failures are within, start by seeking to know and really find yourself. This will give you insight into the inner blocks and conflicts that now frustrate your full effectiveness. The next step after that might well be a spiritual change. Bring God more completely into your thinking. In so doing you will bring your life into that harmony that will enable you to make a splendid new beginning in the new year.

(Copyright 1957)



Pontiac Press Photo—

WRAPPED IN SWADDLING CLOTHES — "Ye shall find the babe wrapped in swaddling clothes, lying in a manger." Children of the Junior Church presented "The Christmas "Story" Sunday evening in the First Church of God, 25 N. East Blvd. Shown are from left to right, Linda Quye of Sashabaw road, Gayle Marlow of Holly, Janet Groves of 91 Astor St., Rachel Ramsey of 10 N. East Blvd. and Donald Crabtree of Clarkston. The baby in the manger is Robbin Killian, whose parents are Mr. and Mrs. Ervin Killian of 117 Cadillac St.

Students to Participate in St. Andrew's Services

The Rev. Hugh C. White, chaplain of the Detroit Industrial Mission, will be guest preacher at both the 9:30 and 11:15 Youth Participation services Sunday morning in St. Andrew's Episcopal Church, 5301 Hatchery Rd.

★ ★ ★

"Being a Christian in the Industrial World of Tomorrow" will be his subject. The title was selected especially to interest the junior and senior high school and college age young people of the community.

★ ★ ★

A graduate of Cranbrook School for Boys, the Rev. Mr. White was ordained at Christ Church Cranbrook. He served as rector of St. Luke's Episcopal Church, Ypsilanti, before joining the Parishfield community in 1953 to head the Parish Renewal program.

The youth members of St. Andrew's will be called upon to lead the Psalm reading, to read the Bible, sing in the choir and usher.

Fay Ellen Hanson will play the organ offertory numbers.

★ ★ ★

Leaders in the services will be Douglas Read, home from studies at the University of Michigan, Bryce Landon, a hospital corpsman apprentice at Great Lakes Naval Training Center, and Michael Odle of Lawrence Institute of Technology.

★ ★ ★

Others will be Duane Gardner, Martin Ashley and John L. Richardson of Waterford Township High School.

★ ★ ★

According to the rector, the Rev. Waldo R. Hunt, more than 50 young people are expected to participate.


REV. HUGH C. WHITE

Special Service Set for Sunday

Bethany Youth to Have Opportunity of Asking Questions on Faith

Reception of members and dedication of children will be held at the 11 a.m. service Sunday in Bethany Baptist Church.

Dr. Joseph I. Chapman, pastor, will speak on "To Whom Does the Future Belong?" at both the 9 and 11 o'clock morning worship hours.

At the early service, Jean L. Hilton will sing a solo and the Senior Choir will present "As Lately We Watched." "Under the Stars" will be given by the Junior Choir at the later service.

At the Senior Baptist Fellowship at 7 p.m., the young people will have the opportunity of asking questions on faith or any subject of interest to them. Percy M. Walley Jr., minister of education at Bethany, and Dr. Chapman will be in charge.

From 9 p.m. until midnight, Bethany Baptists will celebrate the closing of the year 1957 and the dawn of 1958.

Seventh Day Adventists Contribute Clothing, Food

Mrs. H. R. Wallace, Dorcas leader of the Seventh Day Adventist Church, and her helpers prepared 30 baskets of food for needy families in Pontiac, the day before Christmas.

In addition to the Christmas work, the pastor, Elder James Cunnington, reports over 13,000 articles of clothing were distributed, 377 food baskets given and 2,320 persons helped this year.

Religious Stamp Placed on Sale

New Issue Marks 300th Anniversary of Bid to Preserve Freedom

NEW YORK (AP)—A new 3-cent religious freedom stamp went on sale today in Flushing, Queens.

Postmaster General Summerfield, in remarks prepared for the ceremonies, said that taking religious freedom for granted could be the first step toward losing it.

The issue of 100 million stamps commemorates the Flushing Remonstrance of 1957—a demand for religious freedom for all.

★ ★ ★

Three hundred years ago today, a group of Flushing residents drew up the remonstrance in defiance of Gov. Peter Stuyvesant. It was directed at the governor's ban on Quakers.

The majority of Flushing freeholders, not themselves Quakers, signed the remonstrance. It demanded that the government extend to all others the liberties enjoyed by themselves.

★ ★ ★

Summerfield said a number of the signers suffered severely in the ensuing 15 years, but were willing to endure persecution, prison and loss of wordly goods rather than relinquish their beliefs.

The stamps will go on sale generally in the nation's 38,000 post offices tomorrow.

Hartford in 2nd Century

To celebrate entering its second century, the Connecticut Council of Churches has announced plans to erect a headquarters building in Hartford. New president of the council is Dr. Russell Henry Stafford, Congregational Christian minister and scholar, who retires next June as president of the Hartford Seminary Foundation.

Seekest thou great things for thyself? seek them not.

Tokyo Expects 4,500 for Church Convention in '58

More than 4,500 people are expected to meet in Tokyo next summer at the 14th World Convention on Christian Education, the Rev. Nelson Chappel, general secretary of the World Council of Christian Education, announced recently.

★ ★ ★

This assembly will be one of several planned for 1958 to celebrate the 100th anniversary of the coming of Christianity to Japan.

Some 1,000 church school teachers, youth counselors, ministers and missionaries will join other thousands of Christian education leaders in Japan for the sessions, he said, in "an adventure in worldwide friendship," August 6-13, 1958.

In a recent report, the Rev. and Mrs. Norman Koehler, Presbyterian U. S. A. missionaries, said that a goal of 80 new self-supporting Japanese churches has been set to mark the centenary.

★ ★ ★

The report, presented to the National Council of Churches' Division of Foreign Missions, also said that 43 new self-supporting churches were organized in 1956 alone and many others are in the pioneer stage of development."


REV. EARL MORGAN

Missionaries to Italy to Speak at Parkdale

Guest speaker at 7:30 Sunday evening in the Parkdale Church of the Nazarene will be the Rev. and Mrs. Earl Morgan, missionaries home on furlough from Italy.

★ ★ ★

The Rev. Mr. Morgan went to Italy five years ago to establish mission work there as a representative of the Church of the Nazarene.

A native of Royal Oak, he is a graduate of Olivet Nazarene College and Nazarene Theological Seminary. With his talk he will show pictures of his work.

At 6:45 p.m., Mrs. Morgan will be speaking to the youth group. The Rev. Wayne E. Welton is pastor.

Officials to Discuss Future of Pontiac

The Pontiac Pastor's Association will meet at 10:30 a.m. Friday in the First Presbyterian Church.

A panel, comprised of City Manager Walter K. Willman, Mayor William W. Donaldson and Henry Smith, city planner will discuss "Looking at Our City, Present and Future."

The Women's Association of First Presbyterian will serve luncheon at noon to ministers wishing to remain.

"Pastors of all faiths are welcomed to meetings of the association," said the Rev. Duncan D. McColl, of First Christian Church, president.

Now therefore keep thy sorrow to thyself, and bear with a good courage that which hath befallen thee.

FIRST CHURCH of the NAZARENE
60 STATE STREET

Bible School ..... 9:45 A. M.
Worship ..... 11:00 A. M.
"THE IRREVOCABLE PAST"
Evening Service 7:30 P. M.
"THE AWFUL CONSEQUENCES OF CHRISTMAS"
UNION WATCHNIGHT SERVICE
First Nazarene—Zion—Clintonville Nazarene
9:30 P. M. to 12 P. M.
Special Music — Sermon and Communion
Kenneth A. Hutchinson, Pastor — Marshal McGuire, Minister of Music

FIRST CHURCH OF THE BRETHREN
46 NORTH ROSELAWN
"You are in God's plan for the New Year, is God in yours?"
Sunday School 10:00 A. M. Morning Worship 11:00 A. M.
By the Pastor 7 P. M. Evangelistic Service
Saturday Young People Class Meeting at the Miller Home
Prayer Meeting and Bible Study Thursday, DeWault Home
LEROY SHAFER, Pastor

Lutheran Churches
MISSOURI SYNOD

St. Stephen's
Formerly Waterford Township Lutheran Church
V.F.W. Hall—Walton Blvd. (Between Dixie and Sashabaw)
Wm. C. Grale, Pastor
Church Service ... 9:00 A.M.
Sunday School ... 10:00 A.M.

GRACE
Corner Genesee and Glendale (West Side)
Richard C. Stuckmeyer, Pastor
Services at 9 A. M. and 11 A. M.
Sunday School at 9 A. M. and 11 A. M.

ST. TRINITY
Auburn at Jessie (East Side)
Ralph C. Claus, Pastor
Sunday School ... 9:45 A. M.
First Service ... 8:30 A. M.
Second Service ... 11:00 A. M.

ST. PAUL
Joslyn at Third (North Side)
George Mahder, Pastor
Morning Service ... 10:45 A. M.
Sunday School ... 9:30 A. M.

BLOOMFIELD TOWNSHIP
Square Lake & Telegraph
Wm. C. Grale, Pastor
Church Service ... 10:00 A. M.
Sunday School ... 11:00 A. M.

ST. MARK
7979 Commerce Road NEW CHURCH BUILDING (W. Bloomfield Township)
Wm. C. Grale, Pastor
Sunday School ... 10:00 A. M.
Church Service ... 11:15 A. M.

Cedar Crest
Farnsworth off Union Lk. Rd. (Next to Dublin School)
Howard C. Claycombe, Pastor
Sunday ... 8:30 and 11:00 A. M.
Wednesday ... 7:30 P. M.
Evening ... 7:30 P. M.

ST. JOHN'S LUTHERAN CHURCH
87 Hill St. at Cherry Ct.
Sunday School ... 9:45 A. M.
Morning Worship ... 11:00 A. M.
Rev. Carl W. Nelson, B. D., Pastor

Christ Lutheran Waterford Township
Airport Rd. at Williams Lake Rd.
Sunday School—9:30 A. M. Worship—11 A. M.
Arvid E. Anderson, Pastor

CHRISTIAN PSYCHIC SCIENCE CHURCH
80 Whittemore Street
7:00 P. M. Sun. Eve. Prayer Service
H. J. Drake, Speaking
Tues. Candlelight Service, 7:30


CHRISTIAN TEMPLE
505 Auburn Avenue
Dr. L. L. Marion—Founder
Dr. Lola P. Marion—Pastor
Rev. J. Luther Sheffield, Assistant
7:45 P. M.—Evangelistic Service
J. Luther Sheffield—Speaker
9:45 to 11:30 A. M.—Communion and Worship Service
Dr. Lola P. Marion, Speaker
11:30 to 12:15 Noon—Sunday School
3:30 P. M.—Young People's Service
8:00 P. M. to Midnight—Tuesday—Watch-Night Service
A Friendly Place to Worship

CLARKSTON METHODIST CHURCH
Buffalo at Church Street—Clarkston, Michigan
Church School—10 and 11:15 A. M.
Family Worship 9 and 11:15 A. M.
Sermon: "THE END IS THE BEGINNING"
REV. WM. J. RICHARDS, Pastor

CHURCH OF SPIRITUAL FELLOWSHIP
Malta Hall—82 Perkins St. (Off Auburn)
Affiliated with Federation of Spiritual Churches
Sunday Service ..... 7:30 a. m.
Mrs. Elsie Beasley of Royal Oak
NO SERVICE THURSDAY
PLENTY OF PARKING SPACE

The Pilgrim Holiness Church
Baldwin and Fairmount
Sunday School (all ages) ..... 10 a. m.
Worship ..... 11 a. m.
Pilgrim Y.P.S. ..... 6:45 p.m.
Golden Gospel Hour ..... 7:30 p. m.
End the Old Year Right — Come to Church
Special — New Year's Eve Service
8:30-12:00 Midnight—Lots of Music and singing—Good Fellowship—Worship. Come, Bring Your Friends to Church
"The Little Church With the Big Heart"
E. C. SWANSON, Minister — ROY OVERBAUGH, S. S. Supt.

FIRST UNITED PENTECOSTAL CHURCH OF PONTIAC
ONENESS
175 Green Street
Sat. Evening Service ..... 7:00 P.M.
Sunday School ..... 10:00 A.M.
Morning Worship ..... 11:00 A.M.
Sun. Evening Service ..... 7:00 P.M.
Prayer Service Tuesday .. 7:30 P.M.
Young People, Wed. ..... 7:30 P.M.
Rev. Martin P. Hester
"The Whole Gospel for the Whole world"—ONENESS

FIRST SOCIAL BRETHREN CHURCH
316 Baldwin FE 2-0364
Young People's Meeting Tuesday 7:30 P. M.
Prayer Service Thursday ..... 7:30 P. M.
Saturday Evening Service ..... 7:30 P. M.
Sunday School ..... 10:00 A. M.
Morning Worship ... 11:00 A. M.
Sunday
Christmas Program— 7:30 P. M.
Rev. Tommy Guest, Pastor

ST. JOHN'S METHODIST CHURCH
443 HIGHLAND
Church School ... 9:30 A. M.
Morning Worship .. 11:00 A. M.
Martin L. Bellinger, Pastor

BETHEL TABERNACLE
First Pentecost Church of Pontiac
Sunday School .. 10 a.m.
Morning Worship 11 a.m.
Evangelistic Service 7:30
Tues. Eve. Service .. 7:30
Thurs. Eve. Service .. 7:30
Rev. and Mrs. E. Crouch
1348 Baldwin Ave.
FE 5-8256

CALVARY MISSIONARY CHURCH
206 Midway—at Sanford
Sunday School ..... 10:00 A. M.
Morning Worship ..... 11:00 A. M.
Evening Worship ..... 7:30 P. M.
Wednesday, Day of Prayer
Beginning at 10:00 A. M.
Rev. Rose L. Davis, Pastor
FE 4-0652

FIRST OPEN BIBLE CHURCH
1317 Joslyn
1 Block N. of Walton Blvd.
Sunday School 10:00 A. M.
Morning Worship 11:00 A. M.
Youth Service 6:30 P. M.
Evangelistic Service 7:45 P. M.
Thurs. Prayer Meeting 7:45 P.M.
The End of Your Search for a Friendly Church
Rev. T. H. Staton, FE 2-0497

UNITED Presbyterian CHURCHES

OAKLAND AVENUE
Oakland at Cadillac
Theodore B. Allebach, Pastor
Worship ..... 10:00 A. M.
Bible School ... 11:20 A. M.
Youth Fellowship 6:15 P. M.
Evening Service ... 7:30 P. M.
Wed. Prayer ... 7:30 P. M.

JOSLYN AVENUE
Joslyn at Third
Edmund L. Watkins, Pastor
Bible School .. 9:30 A. M.
Worship ..... 10:45 A. M.
Youth Fellowship 6:30 P. M.
Evening Service 7:30 P. M.
Wed. Night Prayer 7:30 P. M.

AUBURN HEIGHTS
3456 Primary Street
J. Harvey McCann, Pastor
Bible School ..... 10:00 A. M.
Worship ..... 11:15 A. M.
"PRESSING ON"
Youth Fellowship . 6:30 P. M.
Evening Worship .. 7:30 P. M.

COMMUNITY UNITED PRESBYTERIAN CHURCH
Drayton Plains, Michigan
W. J. Tecuwissen, Jr., Pastor
Bible School .. 9:45 A. M.
Morning Worship 11:00 A. M.
Youth Groups .. 6:30 P. M.
Evening Worship 7:30 P. M.
Wed. Prayer and Study Hour 7:30 P. M.

CHURCH OF THE ATONEMENT
United Presbyterian
Pontiac
3527 Clintonville Rd.
Donald G. Andrews, Pastor
Sunday School .... 9:30 A. M.
Morning Worship 10:45 A. M.

LAKELAND
Williams Lake and Maceday Lake Roads
Roy F. Lambert, Pastor
Bible School .. 9:30 A. M
Morning Worship 10:45 A. M
Youth Groups 7:00 P M
Youth Fellowship 6:30 P.M
Evening Service 7:45 P.M

Rev. W. W. Hall New Minister

Hunting, Fishing Extra Curricular Activities of Pontiac Pastor

The Rev. W. W. Hall arrived here this week to take up his duties as the new pastor of the Pontiac Church of Christ at 1180 N. Perry St. He will preach at the 10:50 service Sunday morning.

A graduate of Freed - Hardman College in Tennessee, he preached his first sermon in Ferndale. Since then he has served pastorates in Arizona, Arkansas, Kentucky, and Illinois.

The Rev. Mr. Hall has also devoted his time to doing evangelist work. Besides preaching and church activities, he loves to hunt and fish.

A native of Kentucky, he was married to the former Nellie Johnson in 1930. The Halls have three sons, the Rev. Rodney Hall of Mayfield, Ky., A.2.C. Larry L. Hall of Goldsboro, N. C. and Emerson, a student at Harding Academy at Searcy, Ark.

★ ★ ★

The Rev. and Mrs. Hall make their home at 871 Robinwood Ave.

'Escape to Egypt' at Salvation Army

A special movie entitled "Escape to Egypt" will be shown at 7:30 p.m. Sunday at the Salvation Army Citadel, 29 W. Lawrence St.

Other meetings will be Sunday School at 9:45 a.m. followed by Holiness meeting at 11. Young People's Group will be at 6 p.m. with the Oepn Air Service at 7 p.m.

Watch Night service will begin at 8 p.m. with song and praise. The closing part of the evening will be one of fellowship with refreshments.

Religious Work in National Parks Receives $50,000

NEW YORK, N. Y.—Religious ministry to the nation's national parks has received a $50,000 gift from John D. Rockefeller Jr.

The gift was announced here by Dr. Roy G. Ross, general secretary of the National Council of the Churches of Christ in the U. S. A., which administers the parks program.

Each year, college and seminary students serve hundreds of thousands of summer tourists and staff personnel in 24 national parks and monuments from Texas to Alaska. They receive special training at five regional conferences which prepare them for this service.

Director of the program is the Rev. Warren W. Ost, who once worked as a bellhop at the Old Faithful Inn in Yellowstone.

ASSEMBLY OF GOD
Sunday School, 9:45 A. M.
Evangelistic Services at 11:00 O'clock and 7:45 P. M.
TUESDAY PRAISE - WORSHIP
Thursday 7:45 P. M.
Youth Service with a Message for All
Be a Part of Pontiac's Great Sunday School Rally . . . 9:45 A.M.
210 North Perry Street at 19 Milbourne Place
Rev. Wesley C. Wibley, Pastor
"The Church of the Old Fashion Gospel"

The Christian and Missionary Alliance Church
230 N. Cass Lake Rd.
Rev. G. I. Berscho, Pastor
John Hazlett, Asst. Pastor
Sunday School 9:45 A. M.
Sunday Worship 11:00 A. M.
"HOW TO GIVE"
Evening Service 7:30 P. M.
"THE FAITHFULNESS OF GOD"



Pontiac Press Photo

"FEAR NOT" — for, behold, I bring you good tidings of great joy which shall be to all people. For unto you is born this day in the city of David a Savior, which is Christ the Lord." Young people of Evangel Temple at 375 E. Wilson Ave., presented a pantomine, "Birth of Jesus," Sunday. Participating were (from left) Loretta Smith of 370 Midway Ave., Laura Yager of 346 Midway Ave. and Susan Brown of 400 E. Wilson Ave. The children on the ground representing the shepherds' sheep are (left to right) Shelly Gray of 785 Melrose Ave., Robbin Underwood of Balboa St. and Brenda Jackson of 84 N. Astor St.

Churches of Nazarene to Mark 50th Anniversary

Looking toward the golden anniversary year of the Church of the Nazarene in 1958, Dr. S. T. Ludwig, general church secretary, has outlined a series of events in which every church of the denomination will participate.

The First, Parkdale, Zion and Clintonville Churches of the Nazarene will be among the 4,500 congregations of the international Protestant church that will pray at special Watch Night services Tuesday.

★ ★ ★

Other services around the world include worship service marking the opening of the anniversary year on Jan 5; Easter offering for world missions on April 6; 50th anniversary Sunday services, Oct. 12; and on Nov. 23 Thanksgiving offering for world missions.

Official birthday of the Church of the Nazarene was Oct. 13, 1908 at Pilot Point, Tex. when a group of smaller churches in the East, West and South formally united.

Sharing a belief in the Wesleyan doctrine of entire sanctification, the original 228 churches and 10,000 members have increased in 50 years to 4,500 churches and 300,000 members.

Among the first five denominations in stewardship, members believe in and practice tithing.

Among U.S. Protestant denominations, it is 30th in membership, 15th in Sunday School enrollment and ninth in publishing house sales.

If any man will come after me, let him deny himself, and take up his cross daily, and follow me. Tribulation worketh patience; and patience, experience; and experience, hope.

Apostolic Church of Christ
459 CENTRAL
Sunday School and Worship ..... 10 A. M.
REVIVAL NIGHTLY (Except Monday)
STARTS SATURDAY, DEC. 28th, 7:00 P. M.
with Rev. Jimmy Tankersley and Wife, San Antonio, Texas
Tuesday, Dec. 31st, WATCHNIGHT SERVICE
Church Phone FE 5-8361
Bishop L. A. Parent
Pastor Res. OL 2-4751
Bishop L. A. Parent, Pastor

FIRST SPIRITUALIST CHURCH
New Location — 576 Orchard Lake Ave.
Lyceum ..... 10:30 a. m.
REV. ARTHUR DeGRAAF, Speaking ... 2:30 & 7:30 P. M.
Circles ..... 4 p. m. Chicken Dinner ..... 5:00 p. m.
Wednesday, Dec. 25 — Meeting at 7:30 P. M.
PENNEY NICHOLS & HECTOR WINEMAN, Speaking

CHURCH OF CHRIST
87 LAFAYETTE STREET
SUNDAY MORNING WORSHIP ..... 10:30 A. M.
EVENING WORSHIP ..... 7:00 P. M.
SONG PRACTICE ..... 6:00 P. M.
We invite you to attend these services. Worship with the Church established on the day of Pentecost Acts 2nd Ch. A. D. 33. Worshipping the Apostolic way.

WATERFORD COMMUNITY CHURCH
Andersonville Road — Near Dixie Highway
Sunday School ..... 9:45 A. M.
Morning Worship ..... 8:30 A. M. and 11:00 A. M.
Evening Service ..... 7:00 P. M.
Family Bible Hour Wednesday ..... 7:30 P. M.
Robert D. Winne, Pastor Fundamental—Undenominational

WESLEYAN METHODIST
87 NORTH LYNN STREET
10:00 Sunday School 11:00 Worship W.Y.P.S. 6:45 P. M.
Christmas Program Sunday 7 P .M.
Rev. H. L. Johnson, Pastor

THE SALVATION ARMY
(CITADEL)
29 W. Lawrence Street
SUNDAY SERVICES
Sunday School—9:45 A. M. Young People's Legion—6 P. M.
Holiness Meeting—11:00 A. M. Salvation Meeting—7:30 P. M.
Wednesday Prayer and Praise Meeting—7:30 P. M.
S/Captain and Mrs. Magnus A. Michalsen, commanding officers-in-charge
YOU ARE CORDIALLY INVITED

FIRST BAPTIST CHURCH
Oakland and Saginaw
Pontiac, Michigan
Rev. H. H. Savage, Pastor
Rev. W. E. Hakes, Ass't Pastor
9:45 A. M.—SUNDAY SCHOOL
Classes for All Ages
10:45 A. M.—MORNING WORSHIP
"WHAT IS THE CHURCH?"
7:00 P. M.—EVENING SERVICES
"GIVE ME THIS WATER"
Rev. W. E. Hakes, Asst. Pastor speaking at both services.

9:45 A. M. SUNDAY SCHOOL
Classes for All Ages
11:00 A. M. WORSHIP
"The Changeless Past"
A year of self-surrender will bring larger blessings than four-score years of selfishness.
6:45 P. M. YOUTH FELLOWSHIP
7:30 P. M. EVENING WORSHIP
Theme: "Looking Forward"
WEDNESDAY—7:30 P. M.: PRAYER and BIBLE HOUR
We cordially invite you to worship with us
FIRST UNITED MISSIONARY CHURCH
135 Prospect O. F. EASTMAN, Pastor

SEVENTH-DAY ADVENTIST CHURCH
James Cunnington, Pastor FE 4-9498 136 Mt. Clemens St.
SABBATH SCHOOL ..... Saturday, 9:30 a. m.
SABBATH WORSHIP ..... Saturday, 11:00 a. m.
YOUNG PEOPLE'S MEETING ..... Saturday, 7:00 p. m.
PRAYER MEETING ..... Wednesday, 8:00 p. m.

DONELSON BAPTIST CHURCH
Elizabeth Lake Rd. at Tilden
Sunday School ..... 10 a. m. Morning Worship 11 a. m.
Junior and Beginners' Church
Youth Service ..... 6:30 p. m.
Evening Church Service ..... 7:30 p. m.
Midweek Service ..... 7 p. m. Wednesday
Pastor—REV. LEE LaLONE S. S. Supt.—ARTHUR EWALD

FIRST PRESBYTERIAN CHURCH
HURON AT WAYNE
Pastor REV. WILLIAM H. MARBACH, D.D.
Associate Pastor REV. GALEN E. HERSHEY, B.D.
WORSHIP SERVICES . . . 9:30-11:00
CHURCH SCHOOL . . . 9:30-11:00

All Saints Episcopal Church
Williams St at W Pike
The Rev. C. George Widdifield, Rector
The Rev. David K. Mills, Curate
SUNDAY SERVICES
8:00 A.M.—Holy Communion
9:30 A.M.—Choral Morning Prayer
Church School
11:00 A.M.—Morning Prayer and Sermon by The Rector
Church School

ST. GEORGE'S EPISCOPAL CHAPEL
Milford, Mich.
8:00 A. M.—Holy Communion
11:00 A. M.—Morning prayer and Sermon—Church School
Rev. Bertram T. White, Vicar

ST. ANDREW'S EPISCOPAL CHAPEL
5301 Hatchery Rd., Drayton
8:00 A. M.—Holy Communion
9:30 and 11:15 A. M.—Identical Services of Morning Prayer and Sermon.
Church School Classes Accompany Each Session
Rev. Waldo R. Hunt, Vicar

Royce Everett Singing Sunday

Senior Tuxis Society to Entertain Students Home for Holidays

"Numbering Our Days" will be Dr. William H. Marbach's sermon subject at the 9:30 service Sunday in First Presbyterian Church.

★ ★ ★

At the 11 o'clock service, the Rev. Galen E. Hershey will preach on "After Christmas." The choir will sing "Jesu, Joy of Man's Desiring," and Royce Everett will sing "The Lord Is My Shepherd" at both services.

College students home for the holidays will be entertained at 5:30 p.m. by the Senior Tuxis Society. More than sixty are expected.

The Women's Association will meet for Bible study at 10 a.m. Friday in the church parlor. The executive board will hold a meeting at 10:45 with the November Group serving the noon luncheon.

Following the annual business meeting, a service will be conducted in memory of deceased members of the past year.

★ ★ ★

First Presbyterian Church will be one of the cooperating churches of Inter-Church Fellowship services which will begin Jan. 12 in the United Lutheran Church of the Ascension.

A new commandment I give unto you; that you love one another as I have loved you, and you also love one another.

1st CONGREGATIONAL CHURCH
Mill, E. Huron and Mt. Clemens
Rev. Malcolm K. Burton, Pastor
Rev. Karl W. Ostberg, Asso. Pastor
10:30 A. M.
MORNING WORSHIP
"Reflection and Resolves"
The Rev. Mr. Burton, Preaching

First Christian Church
Disciples of Christ
Bible School 10 A. M.
Worship Service 11 A. M.
880 W. Huron
Rev. D. D. McColl

UNITY
71½ N. Saginaw St. FE 3-4899
Sunday, 11:00 A. M.
Kenneth Brabeau

The Episcopal Church of the Advent
W. Long Lake Rd. at Middlebelt
Service and Church School
9:15 A. M. and 11:15 A. M.
Holy Communion First Sunday
THE REV. JOHN W. WIGLE, Vicar

UNITED LUTHERAN CHURCH OF THE ASCENSION
Rev. Wm. LaFountain, Pastor
Williams and Lorraine
The Common Service 11:00 a.m.
Sunday School ... 10:00 a.m.

WATCH NIGHT and YOUTH REVIVAL
TUESDAY 8 P.M. TO MIDNIGHT Songs - Music and Communion Service - Rev. George Hawthorn, speaker
YOUTH REVIVAL Tues., Thur., Sun., Jan. 5, '58
Nightly 7:30 p.m. Rev. Hawthorn, Accordionist and Preacher.
EVANGELISTIC TABERNACLE
69 N. Tilden at W. Huron Rev. A. J. Baughey, Pastor

FAITH BAPTIST CHURCH
CA! Building — 5460 Williams Lake Rd.
Sunday School .. "Jesus Heals" 10:00
Worship ..... Evangelist Jimmy Threlfall, Speaking at Both Services 11:00
Evening Worship 7:30
Al Kasten, Pastor

CHRISTIAN SCIENCE
SUBJECT FOR SUNDAY
"CHRISTIAN SCIENCE"
Sunday Services and Sunday School 11:00 A. M.
Wednesday Evening Service 8 P. M.
Reading Room
2 East Lawrence Street
Open Daily
11 A. M. to 5 P. M.
Friday to 9 P. M.
FIRST CHURCH OF CHRIST, SCIENTIST
Lawrence and Williams Streets
HOW CHRISTIAN SCIENCE HEALS
RADIO STATION CKLW 800 KC
Sunday—9:45 A. M.
"NOTHING TOO HARD FOR GOD"
TELEVISION
SUNDAY—9:30 A. M.
CHANNEL 7
WXYZ-TV

FIRST GENERAL BAPTIST CHURCH
249 Baldwin—FE 4-7172
Sunday School ..... 9:45 A. M.
Morning Worship ..... 11:00 A. M.
Sunday Evening Worship ..... 7:00 P. M.
Wednesday Prayer Service ..... 7:30 P. M.
LOWELL BAGGETT, Music Director
REV. O. ROBBINS, of Flint, Guest Speaker for the Day
5th SUNDAY CONVENTION SING
Sunday, December 29th
New Song Books — One for Each Guest
Local and Alabama Talent
A Part of the Pioneer Quartet Will Be Here
WATCH NIGHT SERVICE
TUESDAY, DECEMBER 31st, 8 P. M.
PROGRAM—SINGING—REFRESHMENTS

Emmanuel Baptist Church
Telegraph at Orchard Lake Ave.
AUDITORIUM BIBLE CLASS
10 A. M.
SUNDAY SCHOOL
Broadcast Over WPON—10:15-10:45
Dr. Jimmy Mercer Speaking at All Services
Dr. Tom Malone
Completely Departmentalized Sunday School for All Ages . . . Modern Supervised Nursery
11 A.M.
Emmanuel Baptist Choir Singing
7:30 P.M.
Special Music and Choir
Baptismal
RADIO REVIVAL W. P. O. N.
8:45 A. M. EACH WEEK DAY
Sunday School Attendance Last Week — 1,364

Weddings in Focus as Couples 'Ring In' New Year



MRS. ROBERT L. WILSON

Married today were Mary Danevieve O'Leary, daughter of the Frank O'Learys, and Robert L. Wilson, son of Mrs. Alice Wilson.

Mary O'Leary Becomes Bride of Robert L. Wilson

Arrangements of yellow and white chrysanthemums banked the altar of St. Mary Catholic Church, Hemlock, for the wedding today of Mary Danevieve O'Leary and Robert Lee Wilson.

Mr. and Mrs. Frank O'Leary of Hemlock are parents of the bride, and the bridegroom is the son of Mrs. Alice Wilson of Bloomfield Terrace.

★ ★ ★

The bride's gown was fashioned with a Chantilly lace bodice, portrait neckline and pointed sleeves. The bouffant skirt of silk mist featured a self-shirred cummerbund with bustle-bow back falling into a chapel train. An imported silk illusion veil fell from a Juliet cap of matching lace and silk. She carried an arrangement of holly and white orchids.

ATTEND BRIDE

Mrs. Raymond Harvey of Saginaw was her sister's honor attendant. Bridesmaids were Kaye Wilson of Washington, D. C., Therese Goebel of Grand Rapids and Margaret Ann Wilson.

Their emerald green satin frocks featured boat necklines, princess line skirts with Empire waistlines and floating back panels. They wore white fur headpieces and carried white fur muffs accented with Christmas roses.

★ ★ ★

Byrant Wilson of Saginaw acted as his brother's best man. The guests were seated by Raymond Harvey of Saginaw, Jack Tibbs of Manitou Beach and William Burke of Saginaw.

DINNER AND RECEPTION

A buffet dinner was held at the bride's home for relatives and out-of-town guests. Saginaw Gun Club was the setting for an evening reception. To receive guests the bride's mother chose a Dior blue dress and a white rose corsage. The bridegroom's mother wore a dark blue dress with a corsage of white roses.

For traveling to Florida the new Mrs. Wilson changed to a red wool sheath dress and pinned an orchid from her bridal bouquet to her fur cape.

The bride was graduated from Mercy College, Detroit. The bridegroom is a graduate of Eastern Michigan College, and has a master's degree from Wayne State University.

The couple will live on Myrtle Court.

Clean Up Ashtrays

A room filled with stale air is annoying and tiring. Particularly irritating is stale tobacco odor. One way to avoid this is to keep ashtrays emptied and clean. A room will look neater too.

Walker--MacManus Nuptials Held

Alice Holdridge MacManus and Joseph C. Walker Jr. were married today in the church built by the bride's grandparents, Mr. and Mrs. Theodore F. MacManus. The Rev. Francis T. Stack perfromed the ceremony at 11 a.m. in St. Hugo of the Hills Catholic Church.

Parents of the bride are Mr. and Mrs. Theodore F. MacManus Jr. of Stonycroft, Bloomfield Hills. The bridegroom is the son of Mr. and Mrs. Joseph C. Walker of West Iroquois road.

GOWN OF PEAU DE SOIE

A gown of white peau de soie was the bride's choice for her wedding. The gown featured Alencon lace bordering the Sabrina neckline and forming insets in the full skirt, ending in a chapel train.

She wore a tiny fitted cap which held a triangular veil of illusion and carried a mother-of-pearl prayerbook, belonging to an aunt, Mrs. John J. Ellwood. The prayerbook was covered with white orchids, ivy and holly.

★ ★ ★

Theodora MacManus was her sister's honor maid, and Mabel Harabedian, Nancy McKenzie and Louise Ploe were the bridesmaids. Margaret Mary MacManus was her sister's junior bridesmaid.

They were gowned in afternoon frocks of white peau de soie with fitted bodices, high round necklines, long sleeves and bell skirts. They wore matching hats and carried Christmas-red carnations with holly.

ATTENDS BRIDEGROOM

John Ryor of Battle Creek was best man. Charles Crittenden of Drayton Plains, Theodore F. MacManus III, the bride's brother; Clarence Sproull and David Gordon of Buffalo, N. Y., seated the guests.

For a wedding breakfast at Bloomfield Open Hunt Club, Mrs. MacManus chose a turquoise satin street-length dress with small matching hat. Mrs. Walker wore a champagne colored costume suit with matching hat and cypredium orchids pinned to her purse.

Following a honeymoon in New York City, the couple will live in East Lansing, where the bridegroom will complete his studies at Michigan State University.



MRS. JOSEPH C. WALKER JR.

Janet Guoin Married in Rite Today

Becomes Bride of Robert L. Alflen at Walled Lake

Red poinsettias and pine banked the altar of St. William Catholic Church, Walled Lake, for the wedding of Janet Elizabeth Guoin and Robert Louis Alflen. The Rev. Raymond Jones performed the noon ceremony today before 200 guests.

Mr. and Mrs. Bernard Guoin of Oakley Park road are the bride's parents, and the Albert Alflens of Orchard Lake are the parents of the bridegroom.

GOWNED IN VELVET

The bride wore a white chiffon velvet gown, fashioned on princess lines with fitted bodice, short sleeves and bouffant ballerina-length skirt. The V-neckline was trimmed in Alencon lace. Her ballerina-length veil of French silk illusion was held in place by a pillbox chiffon velvet headpiece with white fur trim.

The bridal bouquet was a semi-cascade arrangement of white carnations with holly berries on white velvet leaves and centered with red rosebuds.

★ ★ ★

Maid of honor was Donna Guoin, sister of the bride, and bridesmaids were Joan Thomson and Mrs. Lyle Guoin. They were gowned alike in red velvet sheath dresses with full nylon net overskirts and short sleeves.

They carried semi-cascades of white carnations, with holly berries on white velvet leaves, tied with white satin ribbon. Their headpieces were of white fur with pearls.

SERVES BRIDEGROOM

Tom LaMarre of Alpena served the bridegroom as best man, and Kenneth Alflen, a brother of the bridegroom and Tom Kerns of Almont seated the guests.

★ ★ ★

To receive guests at Edgewood Country Club, Mrs. Guoin chose an emerald green iridescent crystalette dress with fitted jacket. The bridegroom's mother wore a pink silk cocktail dress with white feather hat.

★ ★ ★

For traveling to northern Michigan and Boyne Mountain, the new Mrs. Alflen had selected an aqua wool sheath dress with black accessories.

The couple will live in East Lansing, where the bridegroom will be a senior at Michigan State University. He is affiliated with Sigma Nu Fraternity.

Janet E. Guoin and Robert L. Alflen exchanged wedding vows today. She is the daughter of Mr. and Mrs. Bernard Guoin, and the bridegroom's parents are Mr. and Mrs. Albert Alflen.



MRS. ROBERT L. ALFLEN

News of Area Folk

Marcia J. Smith, daughter of Mr. and Mrs. Marshall L. Smith of Elizabeth Lake road, has been selected by the Experiment in International Living to spend the summer of 1958 in Switzerland.



MARCIA

She is a graduate of Waterford High School and is now in her junior year at Western Michigan University, Kalamazoo. She is studying secondary education, majoring in art.

★ ★ ★

The 20-year-old coed will leave by ship sometime after June 15 for Europe, where she will travel with a group of Experimenters and will also spend some time living with a French family in Switzerland.

★ ★ ★

Although similar to the Community Ambassador program, anyone may make application himself to travel with an Experiment group.

★ ★ ★

On campus Marcia has been very active, serving as treasurer of the Canterbury Club, and holding membership in the Art Club, Alpha Sigma Alpha Sorority, International Students' Club and French Club.

★ ★ ★

On Western's campus she lives in Zimmerman Hall, newest residence for women.

STUDENT IS OFFICER

Serving as 1957-58 secretary of the Bob Jones University Ministerial Association is Thurman W. Wisdom, son of Mr. and Mrs. Sam B. Wisdom of Walled Lake. He is a junior, enrolled in the University School of Religion with a major in Bible.

★ ★ ★

During the school year, Thurman has been active in the extension work of the ministerial group. Most of his work has been in Augusta, Ga., where he teaches Child Evangelism classes and speaks in the military hospital and chapel at Fort Gordon. He also is active in the work of the Christian Servicemen's Center in Augusta.

★ ★ ★

Among area students enrolled at Marquette University, Milwaukee, are Louise D. Ploe of Orchard Lake, Barbara L. Wentworth of Bloomfield Hills, and Carolyn M. Link of Birmingham, all liberal arts majors. Howard F. Smith Jr. of Birmingham is a student in Marquette's School of Dentristy.

United in marriage today were Karine M. Klinkhamer and Eugene N. Russell. She is the daughter of Mr. and Mrs. B. H. Klinkhamer and the bridegroom is the son of Mrs. Dora Mae Russell.



MRS. EUGENE N. RUSSELL

Karine Klinkhamer Wed to Eugene Neil Russell

Red poinsettias banked the altar of St. Michael Catholic Church for the 11 a.m. wedding today of Karine Margaret Klinkhamer and Eugene Neil Russell. The Rev. Michael J. O'Reilly performed the Nuptial High Mass before 200 guests.

Mr. and Mrs. B. H. Klinkhamer of Thorpe street are the bride's parents. The bridegroom is the son of Mrs. Dora Mae Russell of Lansing.

★ ★ ★

The bride wore a princess style gown of peau de soie featuring a scoop neckline with a lace insert and a molded bodice. The gown was fashioned with a chapel train. Her fingertip veil of French illusion was held in place by a seed-pearl and sequin crown. The bridal bouquet was a cascade arrangement of red roses.

ASSIST BRIDE

Honor maid was Joan Blizman of Wyandotte, and the bridesmaids were Winnie Haley of Ithaca and Mary Russell of Ithaca, a sister of the bridegroom. They were gowned in cherry - red satin sheath dresses of demi-length, topped with velvet boleros. The jackets were styled with bateau necklines, which formed V backs, and sleeves of bracelet length. Back interest was in a large velvet bow with hem length streamers.

All wore headpieces of cherry red velvet with scattered seed pearls and circular veils. Their flowers were cascades of peppermint carnations.

★ ★ ★

Best man was the bridegroom's brother, Robert J. Russell of Ithaca. Richard Dilsworth of Ithaca and James Liegh of East Lansing seated the guests.

CLUB RECEPTION

For a reception at Oakland County Sportsman's Club, Mrs. Klinkhamer wore a silver-blue silk sheath dress with winter white accessories and a corsage of sweetheart roses and white carnations. Mrs. Russell's choice was a mink brown crepe sheath dress with dark brown accessories, and a corsage of sweetheart roses and white carnations.

★ ★ ★

Before leaving on a trip to Chicago the new Mrs. Russell had changed to a brown tweed suit with brown and azure blue accessories.

The couple will live in East Lansing while the bridegroom completes work for a master's degree at Michigan State University. Mrs. Russell is an MSU graduate.

To Mark Birth of Joan of Arc

On Jan. 6, Domremy, France, the home town of Joan of Arc, will celebrate the 545th birthday of the maid of Lorraine who saved France from the British, and whose story has been heralded ever since.

★ ★ ★

Tourists may see in Domremy the house in which Joan was born, the garden in which she heard the voices which led her to battle, a museum devoted to her life.

Treatment Needed

Children never "outgrow" crossed eyes, according to the National Society for the Prevention of Blindness. Unless competent help is received in time, they may actually lose vision—even though the crossed eye returns to a normal position.



Married Friday evening were Janet L. Symons, daughter of the Dorval D. Symons, and Richard D. Bergesen, son of Mr. and Mrs. Berger J. Bergesen.

Richard Bergesen Takes Janet Symons as Bride

Sixty guests witnessed the Friday evening wedding of Janet Lee Symons and Richard Dale Bergesen. The Rev. Robert S. Graham performed the double-ring ceremony in First Presbyterian Church, Birmingham.

Mr. and Mrs. Dorval D. Symons of Birmingham are the bride's parents. The bridegroom is the son of Mr. and Mrs. Berger J. Bergesen also of Birmingham.

★ ★ ★

The bride wore a ballerina-length gown of white satin brocade trimmed with seed pearls and white velvet. Her veil was of fingertip length, and she carried a cascade of white roses with holly.

SISTER TAKES PART

Gail R. Symons, sister of the bride, was honor maid. She wore a red taffeta waltz length gown with matching accessories, and carried a cascade arrangement of white carnations with holly.

★ ★ ★

A brother of the bridegroom, Andreas J. Bergesen of South Williamsport, Pa., served as best man. Ned S. Bearden, Stephen D. Stubbs and James E. Bergesen seated the guests.

HOME RECEPTION

For a reception in the home of the bride, Mrs. Symons wore an aqua silk suit with matching accessories and a pink orchid corsage. Mrs. Bergesen's choice was a black velvet dress with a corsage of pink orchids.

Before leaving on a trip to Fort Lauderdale, Fla., the bride had changed to a brown tweed two - piece dress with matching accessories.

The couple will live in Oak Park.



United in marriage today were Esther L. Nevins and William G. Winchester III. She is the daughter of the Rev. and Mrs. L. J. Nevins, and the bridegroom's parents are Mr. and Mrs. William Girard Winchester.

MRS. WILLIAM G. WINCHESTER III

Esther L. Nevins Wed in Birmingham Church

Esther Louise Nevins and William Girard Winchester III, both of Birmingham, were united in marriage at 2 p.m. today by her father, the Rev. L. J. Nevins of Clare. Also officiating at the candlelight ceremony in First Methodist Church of Birmingham was the Rev. A. F. Runkell.

The bridegroom's parents are the William G. Winchesters of Detroit.

IN GOWN OF SILK

A gown of mousseline de soie was the bride's choice for her wedding. Embroidered medallions in magnolia blossom motif decorated the front of the gown and formed a garland in back. Triple rows of material formed a petal decolletage for the molded bodice and the long sleeves were tapered. The skirt fell from the princess waistline into a chapel train edged with an embroidered magnolia garland.

The bride's tiered fingertip veil of silk illusion was held in place by a court cap of matching blossoms and petals. The bridal bouquet was an arrangement of white poinsettia blossoms.

★ ★ ★

Maid of honor was Mary Elizabeth Nevins of Birmingham, a sister of the bride. Bridesmaids were Nancy Jane Gillard of Rochester and Mrs. Robert Douglas MacGregor.

★ ★ ★

All wore bouffant dresses of Christmas-red taffeta featuring Sabrina necklines and bracelet sleeves and bustle bows. Matching bandeaux of iridescent paillettes with circlet veils, and fur muffs decorated with red poinsettias completed their costumes.

ASSIST BRIDEGROOM

Best man was John T. Humphreys. Robert D. MacGregor, Edmund F. Rushton and Allan M. Warner seated the guests.

★ ★ ★

To receive guests at a reception in the church parlors, Mrs. Nevins, the bride's mother, chose a gown of blue peau de soie with a white orchid. The bridegroom's mother wore a powder-blue lace and peau de soie sheath dress with Copenhagen blue trimming. She also wore a white orchid.

★ ★ ★

For the wedding trip to Sun Valley, Idaho, the new Mrs. Winchester selected a green and black tweed coat-suit, collared in mink, with black accessories and a white Amazon lily corsage.

The couple will live in Birmingham.

Mr. and Mrs. R. G. Wood of Birmingham announce the engagement of their daughter, Winifred Sharon, to Alfred L. Glasby, son of Mrs. Beatrice Glasby of Saginaw and the late Alfred Glasby. Miss Wood attended Ferris Institute, and her fiance is a graduate of Ferris Institute. An early spring wedding is planned.



WINIFRED S. WOOD



SALLY BOYD

Mr. and Mrs. George Boyd of Bloomfield Hills announce the engagement of their daughter, Sally, to Ralph Springfield, son of the Leslie Springfields of Garden City. The bride-elect attends Alma College and is a member of Alpha Theta Sorority. Her fiance was graduated from Alma. A summer wedding is planned.

Flounces in Style

Flounces appear on those 1925-type evening dresses in the Paris collections. They're made of silk crepe, and in them you can look just like your mother did when she was a flapper.

Dear Abby:

Mom Must Organize--Not Agonize

By ABIGAIL VAN BUREN

"DEAR ABBY: My husband complains because I don't have supper on the table when he comes home. How can I? I have four kids. They are 5, 4, a pair of twins 32 months old and they all walk. I have only two eyes. I can't take them to the store with me and I can't leave them alone to go get groceries so I have to wait till he gets home to watch the kids.

"He yells his head off every night about this and I get so mad I could kill him. If you can figure out a way to solve my problem, Abby, I'll treat. Thank you."

TOOTIE

DEAR TOOTIE: Surely you could make arrangements with your neighbor to watch your children while you grocery-shop, and then return the favor by watching hers? Or why not do your marketing once a week and plan ahead? Don't agonize, Tootie—Organize!

★ ★ ★

"DEAR ABBY: I am 37 years old and have been married for 12 years. For the past 8 years I have been on the 4-to-12 shift and I was recently changed to the 8-to-4 shift.

"Now that I am home in the evening, if the phone rings and I answer it the party on the other end hangs up. When my wife answers it and I ask who it was she says it is a wrong number. Should I get suspicious?

4-TO-12

DEAR 4-to-12: "Better have a chat with the little woman. Those "wrong numbers" could be for the Coast Guard . . . someone wanting to know if the coast is clear!

★ ★ ★

"DEAR ABBY: How come so many girls get mixed up with married men and then are sorry? If every woman who was asked for a date by a married man would give him a good hard slap in the face, there wouldn't be any problem.

I was married 32 years and had my home broken up by a girl the age of my daughter. I blamed my husband at the time but I was wrong. I should have blamed her."

TOO LATE

DEAR "TOO": Someone once said, "The chains of matrimony sometimes get so heavy, it takes three to carry them." Maybe you should have blamed yourself!

★ ★ ★

"DEAR ABBY: I am 16 but look like 19 or 20 so when I met Vic I told him I was 19 because he said he was 23 and I figured if he knew I was only 16 he wouldn't bother with me. He bothered with me and we fell in love.

"When I told him I was only 16 he admitted that he was 27 but didn't want me to know it because he was afraid I would think he was too old for me. I am 16 and he is 27 but that doesn't make any difference to either of us.

"My mother thinks he is 23 and fights with me because she says he is too old for me. How can I tell her his real age? Do you think age matters?"

SIXTEEN AND IN LOVE

DEAR SIXTEEN: Age matters—especially when the girl is 16. Give yourself a chance to grow up before making any decisions as important as marriage. A 27-year-old "man" who says he is 23 is no bargain.

CONFIDENTIAL TO MIKE: There is no real LOVE without FAITH. What your girlfriend means is that you APPEAL to her but she can't TRUST you.

If you have a problem, write to Abigail Van Buren in care of The Pontiac Press. She will be glad to answer your letter. For a personal reply, please enclose a stamped self-addressed envelope.

Keep Gums Healthy

Healthy gums mean as much to your appearance as sparkling teeth. A good diet, regular brushing and gum massage should keep them pink and firm.



The Rev. David K. Mills, recently ordained as a rector of the Episopal Church, is shown with his wife Audrey, and six-month-old son, Peter David. The Rev. Mr. Mills is in charge of youth work and assists the Rev. C. George Widdifield at All Saints Episcopal Church.

Pontiac Press Photo

For a limited time...

$50.00 DANCE COURSE —ONLY $10.00

AT ARTHUR MURRAY'S



• 6 INDIVIDUAL STUDIO LESSONS
• A STUDENT PARTY
• 8 HOURS PRACTICE SESSIONS

Arthur Murray is making this special introductory offer to show you how quickly you can become a wonderful dancer. Learning is fun because there is only one step to master! Open 10 A.M. to 10 P.M. daily.

ARTHUR MURRAY

25 E. Lawrence FE 5-9438

Private School
Selected Clientelle



More and more property owners are getting on this band wagon!

Our new 1-policy home protection package is a real buy for thrifty householders who shop for *extra value*. Fire, theft and personal liability insurance for the home with just *one* policy . . . *one* premium . . . *one* renewal date. It can save you as much as 20% . . . or give you more protection than separate policies . . . or both.

Austin-Norvell Agency, Inc.

"Insurance of All Kinds"

FE 2-9221

70 W. Lawrence

Romantics Are Upset About Gown

But Today's Bride Prefers Practical Wedding Dress

By EMILY POST

"Dear Mrs. Post: Do you consider it too unsentimental to choose a wedding dress with the idea of converting it into a wearable evening dress for the months after our wedding? Some of my mother's friends are shocked at the idea of not putting this dress away and keeping it, if only on the chance that a future daughter might want to wear it."

Answer: It may be "unsentimental" to some few of the older generations, but it is realistic. The idea of putting away a dress for a daughter yet unborn appeals to relatively few today, not only for the reason that fashions change but personal tastes and dress sizes as well.

"Dear Mrs. Post: Are high table centerpieces in good taste? I've been noticing some very high ones used on tables set for display in some of the stores."

Answer: At a table seating up to 10 or 12 guests, the guests should be able to see one another across the table. And even at a large table seating many guests, where conversation is generally limited to those next to each other, the decoration should not be one unbroken barricade down the length of the table.

"Dear Mrs. Post: My husband will be chairman at a large civic dinner soon. He feels that he should try to locate someone else to introduce the principal speaker of the occasion; says that seems to be customary. Is this true?"

Answer: If the principal speaker is a very notable person, it is more usual than not for the chairman to turn over his introduction to someone who knows him rather well — as a rule another person of some note.

MEET THE MAN WITH THE NEW FAMILY PLAN



ROBERT BENSON

Here's good news for the head of every family! Robert Benson can give you full information about Life of Virginia's new Family Plan that protects you and your wife and your children with one policy at a new low cost. This attractive and unusual plan provides life insurance protection for every eligible member of your family and automatically includes a few days after birth, any additional children at *No Extra Cost*. It enables you to increase the new, guaranteed, low cost. Find out about this new plan now. See or call . . .

ROBERT BENSON
Representative
1080 West Huron
FE 2-0219

THE LIFE INSURANCE COMPANY OF VIRGINIA
SINCE 1871 • RICHMOND, VIRGINIA

Spadea's american designer pattern



Throw Away Your Belt and Get in Fashion Swing

Throw away the belt and get in the fashion swing with Anne Klein's shirtwaist chemise! But if your eye is not yet ready for this very current and important look, you can gird your waistline and still know that you're wearing a winner.

★ ★ ★

Although tailored to perfection with a blind front opening and vented, welted bodice pockets, even a beginner will find it easy to make in a variety of fabrics from casual ones such as wool gabardine, certain cottons, to more formal materials for more formal purposes.

★ ★ ★

These might be shantung, faille, crepe and novelty weaves. For resort and cruise wear, try a brilliant print. From this chart select the one size best for you:

Sizes	Bust	Waist	Hips Inches	Length From Nape of Neck to Waist
7	32½	22½	33½	15¼
9	33½	23½	34½	16
11	34½	24½	35½	16¼
13	36	26	37	16½
15	37½	27½	38½	16¾

Size 13 requires 3⅞ yards of 39-inch material for dress. To order pattern 1273, state size, send $1. For new jumbo 96-page Pattern Booklet 14, send 50 cents —for ANNE KLEIN label, send 35 cents.

For airmail service in U. S. add 25 cents per pattern, 50 cents per booklet. Sales tax extra. Address Spadea, The Pontiac Press, Box 535, G. P. O., Dept. P-6, New York 1, N. Y.

If paid by check, bank requires 4 cents handling charge.

(Next week look for Spadea's American Designer Pattern by Philip Mangone.)

(Copyright 1957)

Plain Food Welcome Right Now

Mrs. Odil's Way With "Goulash" Is Quick and Easy

By JANET ODELL
Pontiac Press Home Editor

Everyone all fed up with rich food? Then it's time to feed the family Mrs. James Odil's goulash. Her family polishes off a recipe of this one-dish meal in no time flat.

Mrs. Odil (we had fun with the similarity of our names) has one youngster. She belongs to two groups of faculty wives from Waterford High School — one a sewing group. Sewing is her main hobby.

GOULASH

By Mrs. James Odil

1 pound ground beef
1 onion, chopped
Salt and pepper
½ pound cooked macaroni
2 cans (No. 2) tomatoes

Brown onion and meat in hot fat. Add rest of ingredients and simmer gently until heated through. Serve with a salad and rolls for a complete meal. Serves 4.

Avoid the Offense of Cigarette Breath

Many women are immaculate in their dress but overlook a cigarette breath. Just as in the case of bad breath from many causes, this should be avoided because it offends others.

Usually mints, or even water, will help clear this away until one can brush her teeth or gargle.

Our hopes for the New Year: Peace on earth, and may your home be bright with blessings!



NIRC NATIONAL INSTITUTE OF RUG CLEANING INC

NEW WAY

RUG and CARPET CLEANERS

42 Wisner Street FE 2-7132

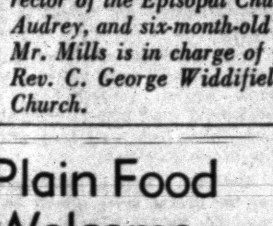

Put a Frame on That Christmas Portrait . . .

Any of the studios listed below will be glad to help you select just the right frame.

PONTIAC PHOTOGRAPHERS' ASSOCIATION

C. R. Haskill Studio
One Mt. Clemens St. FE 4-0553

Sutherland Studio
12 E Pike St FE 2-2711

Dimitri LaZaroff
124 W. Huron St. FE 4-3466

Robinson's Studio
20 E. Huron St. FE 4-3689

Woolliever Studio
428 N. Paddock St. FE 4-3001

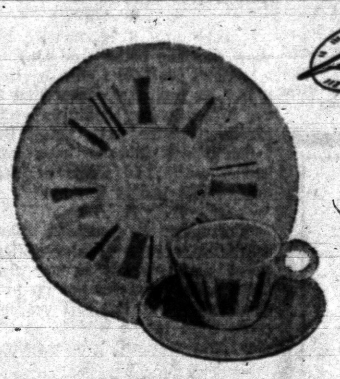

Anytime

Beautiful 25-Pc. Set

Regular Open Stock

$32.00 Value Special at

$19.95

25 pc. set includes . . .
- 4-10" Dinner Plates
- 4-7" Salad Plates
- 4 Cereals
- 1 Vegetable Bowl
- 4 Cups • 4 Saucers
- 1 Platter • 1 Creamer
- 1 Sugar covered

Pictured above is a subtle pattern in decorator tones of canary yellow, mocha and grey on a creamy textured background, combined with mint green serving pieces. You'll find "Anytime," a California styled dinnerware . . . new as tomorrow . . . so right for your table, anywhere, any time. These fine 25 piece settings are also available in the following patterns:

• TICKLED PINK • HEAVENLY DAYS
• SHERWOOD and • BLUEBERRY HILL

For Your New Year's Eve Party

We have a large selection of wanted glassware. . . . In fact every glass for every taste awaits your selection at the Pontiac Pottery.

Pontiac Pottery

Michigan's Largest Dinnerware Specialty Store

Adjacent to North Side of Miracle Mile
Just North of Telegraph and Square Lake Roads

2099 S. Telegraph Rd. FE 2-8642



evening excitement
a long playing fashion by

Betty Barclay

Wear it again and again . . . enjoy it a little more every time you wear it . . . for this Empire sheath jumper is marvelously flattering. Luxurious in a lush Crompton-Richmond twill-back velveteen in dramatic Black or Flame Red.

Sizes 9 to 15 $10.99

NELLIES

Hours: Monday thru Sat. 10 a. m. to 10 p. m.
Sunday 10 a. m. to 9 p. m.

FE 5-2761 4500 Elizabeth Lake Road

SALE! Heavy Silverplated SERVING TRAYS



$6.95 Value $4.95 each. 12-Inch Size

$4.95 Tray 8¾-Inch Diameter $3.50
$8.95 Tray 14-Inch Diameter $6.95

Above Prices Include Federal Tax

Trays for coffee services, beverage sets, sandwiches, salads, cold meats . . . with matched thread-edge borders to go with any silver service. Heavy silverplate on copper . . . our own PRESTIGECRAFT brand.

Order by Mail or Phone

Connolly's JEWELERS

16 W. Huron St., Pontiac FE 2-0294

A

Open Sunday 2 to 5

January Clearance Sale

Alvin's

TELEGRAPH at HURON



PERENNIAL MISFIT — Jerry Lewis, as star of "Sad Sack," is the worst soldier in the U.S. Army. He completely confounds his psychiatrist Phyllis Kirk and general Sheppard Strudwick in this laugh-filled film opening Sunday at the Strand.

Guatemala to Try Again on Presidential Election

GUATEMALA (AP) — Guatemala makes another try at regaining political stability in elections Jan. 19, but a split between the moderates and the Conservatives may open the back door to an active leftist party.

Many observers expect violence no matter what the vote count shows.

Once communism's beachhead in Central America, this strategically located republic has been in political ferment since the assassination last July of President Carlos Castillo Armas, who kicked out the Communists in a 1954 coup.

★ ★ ★

The country was ruled by the Castillo government until the Oct. 10 elections, in which leftists were kept off the ballot. The government party, the Nationalist Democratic Movement (MDN), then claimed an overwhelming victory for moderate Miguel Ortiz Passarelli.

But his Conservative opponent, Gen. Miguel Ydigoras Fuentes, claimed fraud. Riots brought a military junta to power briefly and forced Congress to nullify the election. Former Vice President Guillermo Flores Avendano is now provisional president.

★ ★ ★

Now Guatemala will try again to elect a president. Ydigoras again is on the ballot representing the Conservative interests. The MDN has put up Lt. Col. Jose Luis Cruz Salazar, former ambassador to Washington.

Col. J. E. Ardon, former manager of the national lottery, is running as a lone wolf with negligible backing. But this political unknown may siphon off even more anti-Communist votes from any united front.

There is no candidate with government backing, which often counts heavily in Latin-American elections.

★ ★ ★

Facing this split in the anti-Communist ranks is Mario Mendez Montenegro of the Leftist Revolutionary party.

Observers doubt that any of the major candidates can gain the necessary majority. This would leave Congress a choice between the two front-runners.

During the campaigning more than a dozen figures of the Communist-tainted regime of President Jacobo Arbenz Guzman have returned from exile either openly or in secret. Some are former Cabinet ministers.

★ ★ ★

The government has expelled only a few, who were called outright Communists. The others remain.

The Communists are not believed happy with Mendez Montenegro, who has denied any ties with them. But they are reported to be working quietly for him in the hope that his victory would build a bridge for their return to influence.

New Boye Is Girl

MILWAUKEE (AP) — Mr. and Mrs. Norman Boye have announced the birth of their first child. The new Boye is a girl.

'Big Leak' on Bank Rate Dramatic

Dull Government Inquiry Now London Hit

LONDON (NEA)—The best show in London is not an American musical or a French bedroom farce, but a humdrum government inquiry into the recent Bank Rate increase—"The Big Leak," as it is called—to which admission is free.

There is none of the gilt and red plush atmosphere usually associated with a smash-hit. The banking drama is being unfolded at Church House, Westminster, where the bishops of the Church of England meet in solemn conclave once a year.

If there are no bishops on hand for the government hearings, everyone else of importance seems to turn up. Audiences range from Members of Parliament, financial editors, stock brokers and civil servants to society dames and Nubar Gulbenkian, the Armenian oil king ("Absolutely fascinating; I wouldn't miss this for worlds," Gulbenkian declares).

A government tribunal headed by Lord Justice Parker is investigating rumors that a "leak" prior to the Bank Rate being raised from five to seven per cent on Sept. 19 led to a few speculators making a tidy profit on the stock market from their inside tip.

★ ★ ★

Leakages aside, the Royal Stock Exchange was the scene of feverish activity the day before the Bank Rate was boosted two per cent to become the highest in 30 years.

Over $12,000,000 worth of gilt-edged securities were unloaded by three London banking firms, alone, and stock jobbers complain that selling continued long after the exchange closed.

But this is only a small part of the drama being played before the Parker tribunal. Spectators at Church House are led on a conducted tour of a whole new world, one which is often discussed, but seldom glimpsed in action — the world of high finance.

Take the case of pretty, 19-year-old Susan Chataway, who works for the Conservative Central Office. One has the impression that she is merely acting as the agent of a larger destiny when she steps into the 9:08 commuters' special for London on Sept. 25.

For there in her compartment is her second cousin who works for the Foreign Office. What imp, one wonders, pushes Susan to boast of her job at the Conservative Party headquarters.

"I say, what a lark," the cousin exclaims. "I suppose you get an opportunity to leak all sorts of information."

"I wouldn't be surprised if the police call around any day," Susan replies mysteriously. Then, enjoying her cousin's bewilderment, she adds, "It's about this Bank Rate business."

★ ★ ★

The cousin is plainly aghast. "Good God," he cries, you didn't know of it in advance?" "Yes, we knew," Susan replies, relishing her triumph.

And now here is Susan before the Parker tribunal explaining that it was all a joke. Is it her fault if her cousin lacks a sense of humor?

After this curtain - raiser, the scene shifts from the money marts of the city to a lonely grouse moor near Dumfries, Scotland. Here, early in September, William Keswick, chairman of Matheson and Co., bankers, is entertaining as his guest Nigel Birch, Economic Secretary to the Treasury.

What was said? Why did Keswick cut short his holiday in Scotland and hurry back to London to advise a Hong Kong subsidiary to sell over $3,000,000 worth of gilt-edged securities and to buy American bonds and equities? "It is anti-British and derogatory to sterling," Keswick wrote to the Hong Kong firm, "but it makes sense to me."

Now to center stage advances Lazard Brothers, the banking firm founded by three French brothers who got their start in the New Orleans cotton trade in 1847, and who followed the gold rush to California to make their fortune.

★ ★ ★

As a Bank of England director, Lord Kindersley has prior knowledge that the Bank Rate is to be raised. As chairman of Lazards, he must blot this knowledge out of his mind. Indeed, Lord Kindersley isn't even consulted when Lazards decides to sell $4,000,000 worth of gilt-edged securities—it is too trivial a matter to bother the chairman with, his associates claim.

All the same, Lazards makes a $90,000 profit on the deal, for the firm buys back nearly half the securities after the Bank Rate has been raised.

How to divorce the "public sector" of his mind from the "private sector" is Lord Kindersley's dilemma. A lesser man might crack, develop a split personality under the strain. Indeed, Lord Justice Parker finds the effort called for to be "superhuman." "One must be good at poker," is his lordship's acid comment.

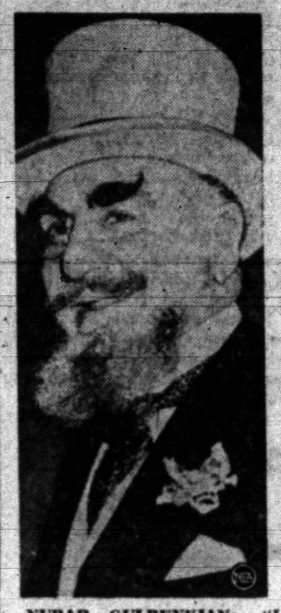

NUBAR GULBENKIAN: "I wouldn't miss this for worlds."

Hollywood Headlines

Good Display of Wares Danny's Success Story

By BOB THOMAS

HOLLYWOOD (AP)—"It's the difference between having your merchandise in the basement or having it in the street window."

★ ★ ★

This was Danny Thomas's explanation of his phenomenal success in leaping to the top area in the TV viewer polls this season.

★ ★ ★

It has been a fantastic feat. Danny's family show had been on TV four seasons. Last year his rating hit the skids.

★ ★ ★

"By all rights, I should have been off the air by now," said Danny. "Every law of television would dictate that I was through.

★ ★ ★

"And I could have done very well financially if I had quit. I then could have released our four-year backlog for reruns and made a lot of money. But everything in me revolted against quitting that way.

"So the success we've had is truly 'art for art's sake.'"

★ ★ ★

I asked him if he thought his show was any better this year.

"I don't see how I can say that it is," he replied, "except that in our fifth year we should be working even better as a team. But I don't think that we have ever had a really bad show; at least that's what people tell me.

★ ★ ★

"Certainly we couldn't have asked for more awards or critical raves than we got in our first three years. And we got up to a good rating too. But last year we came right in the middle of 'Climax' and we couldn't do a thing."

★ ★ ★

Fortunately, Danny had allies in his desire to keep the show alive. One was advertising executive Tom McDermott, who sold a sponsor on buying Danny. The cause wasn't hurt by Desi Arnaz, who commented that Danny's was the one show which could sustain the ratings in the time I Love Lucy was vacating.

★ ★ ★

Against considerable opposition, Danny inherited the prime Monday spot. He scored the top ratings for a comedy show.

How long can he continue in the TV grind?

★ ★ ★

"I have options for two more years after this one," he said. "I'd like to do at least one more year in deference to the sponsors. Then I'd like to slow down and let the reruns work for me."

Orson Welles Changes Trip for Dog's Sake

NEW YORK (AP)—Where Orson Welles goes, his dog goes.

Movie man Welles learned half an hour before sailing time yesterday that the French liner Liberte couldn't permit him to carry with him his toy dachshund named Columbina.

So Welles switched his entire party — including Columbina — to the American Export liner Exochorda.

He was headed for Rome for a vacation, but had scheduled his trip through France. After the change, he sailed directly for Italy.

The French recently restricted the entry of dogs because of an outbreak of rabies in the Mediterranean area.

Tries to Use Stamps

ARLINGTON, Va. (AP)—You've got to say one thing for Elmer M. Fitzgerald of Boyds Tavern, Va.—he tries.

Police picked him up for pasting a block of green trading stamps on his windshield, instead of a car inspection sticker.

Now He Can Gab All He Wants

Talked His Way to Jail

KALAMAZOO (AP) — Robert Rutledge, 65, will have plenty of time to talk with his buddies during the next 45 days. It's legal now.

★ ★ ★

Rutledge got into trouble with Kalamazoo police Tuesday when he violated a city ordinance against talking to jail inmates without permission. Rutledge, who had just been released from jail after serving a brief sentence for a traffic violation, earlier had left some tobacco for some friends.

That was all right with police, but when he went to the windows of a cell and told two prisoners about his Christmas gift, he was haled into court.

Municipal Judge Clark Olmsted found the onetime Schenectady, N. Y., resident guilty, suspended sentence and sent him on his way again.

Today, Rutledge was back behind bars and free to exchange small talk with several acquaintances.

★ ★ ★

He pleaded guilty to drunkenness after police arrested him near the city's railroad station, and was sentenced to 45 days by Judge Olmsted. It wasn't suspended this time.

Wanted to Be Helpful to Helpful Prisoner

OSCEOLA, Iowa (AP) — A fellow who worked around the Clarke County Courthouse while serving a 90-day jail sentence was so pleasant and handy that when he was released, courthouse employes passed the hat and gave him $18 to help him on his way.

Speedwriting®

The Shorthand Written With ABC's Is Your Shortcut to a Better Job—MORE Pay!

SHORTER — EASIER

FREE DEMONSTRATION CLASS

Monday, January 6, at 7:00 P.M.

The Business Institute

7 West Lawrence Street Phone FE 2-3551

Phone or Return This Ad for Bulletin

Name Address

Lake Theatre Walled Lake MArket 4-2151

OPERATION MAD BALL THE BEST COMEDY OF THE YEAR

SUN., MON., TUES. SUN. MATINEE 1:45

THE REAL BATTLE FOR THE BULGES! OPERATION MAD BALL JACK LEMMON ERNIE KOVACS · KATHRYN GRANT ARTHUR O'CONNELL and MICKEY ROONEY

TROOPER HOOK starring JOEL McCREA BARBARA STANWYCK Released thru United Artists

PONTIAC Federal SAVINGS

THE HOME OF YOUR DREAMS

. . . Deserves Modern Financing!

Come in and talk over your home loan business in private with our home loan specialists. Oor convenient home financing features monthly rent-size payments that are budgeted to steadily reduce both principal and interest.

INSURED SAFETY OF YOUR SAVINGS

Pontiac Federal Savings

FEDERAL HOME LOAN BANK SYSTEM MEMBER

HOME OFFICE: 761 W. Huron St.

ROCHESTER: 407 Main St. PONTIAC: 16 E. Lawrence St.

KEEGO THEATRE

SUNDAY Monday Tuesday

The G.I. Comedy Filmed Entirely Off Limits!

OPERATION MAD BALL starring JACK LEMMON ERNIE KOVACS · KATHRYN GRANT ARTHUR O'CONNELL and MICKEY ROONEY

—PLUS—

M-G-M's Thrill-Drama Actually Filmed in San Quentin!

HOUSE OF NUMBERS starring JACK PALANCE and introducing BARBARA LANG in CinemaScope

PONTIAC DRIVE-IN Theatre FE 5-4500 1 BLK. NORTH of TELEGRAPH RD. SHOWS NIGHTLY RAIN or MOON

TONIGHT—3 BIG FEATURES

FIRST RUN FEATURE

THE STORM RIDER starring SCOTT BRADY MALA POWERS · DILL WILLIAMS a REGALSCOPE picture

ADDED FEATURE SEE THIS SHE CREATURE THAT COMES FROM OUTER SPACE!

INVASION FROM OUTER SPACE! DEVIL GIRL FROM MARS

AND

20th Century-Fox presents CARY GRANT DEBORAH KERR AN AFFAIR TO REMEMBER CinemaScope

SUNDAY

THE HELL-PIT OF SUDDEN AMBUSH! BARRY SULLIVAN · DENNIS O'KEEFE · MONA FREEMAN · KATY JURADO DRAGOON WELLS MASSACRE CinemaScope

AND

THE MOST AMAZING MOTION PICTURE OF OUR TIME! I WAS A TEENAGE WEREWOLF

SPECIAL

NEW YEAR'S EVE

LATE SHOW TUESDAY

NOW Thru Mon. HURON THEATER TONITE Last Show at 10 P.M.

THE NEW TARZAN! FIRST TIME IN COLOR! GREATEST OF ALL!

Tarzan saves survivors of crashed safari plane!

M-G-M presents TARZAN AND THE LOST SAFARI starring GORDON SCOTT AS THE NEW TARZAN

PLUS

THE World's MOST BELOVED CLOWN IN HIS CROWNING HIT! PUBLIC PIGEON NO. 1 starring "RED" SKELTON · VIVIAN BLAINE co-starring JANET BLAIR Technicolor

HOLIDAY MATINEES!!

Doors Open 12:45

The Fox & Hounds Inn Sincerely Wishes All Our Friends Happiness With the Joys and Problems of This Holiday Season

Beck's Attorney Calls Prejudice

Files Affidavit Saying Jury Foreman Made Remark About Client

SEATTLE (AP) — Attorneys for Dave Beck, president of the huge Teamsters Union, have submited an affidavit in court which accuses the foreman of the jury which convicted Beck on a grand larceny charge of saying before the trial "they ought to throw the bok" at Beck.

★ ★ ★

The foreman denies making the statement.

★ ★ ★

The affidavit was sworn to by Robert Paulson of nearby Edmonds, who said in his signed statement that Charles Hickling, a Bellevue hydroplane driver and boatbuilder, made the statement in October.

★ ★ ★

Beck went on trial Dec. 2 on charges he misappropriated $1,900 from the sale of a union-owned automobile. He was found guilty Dec. 14 and his attorney Charles Busdell gave immediate notice he would seek a new trial.

★ ★ ★

In his affidavit, Paulson said Hickling's alleged statement was made during a conversation they had while they were neighbors at Edmonds and while both were working at an Everet aircraft plant.

Sandwiches, Not Speeding, Concern Officer

SAN LUIS OBISPO, Calif. (AP)—A patrolman with wailing siren halted a truck to ask not "Where's the fire?" but:

★ ★ ★

"Do you have a sack of turkey sandwiches?"

Joe Alegria, astonished, said he did.

"Don't eat them," the officer told him. "Your wife says the meat has gone bad."

Alegria learned then that his wife, after making the sandwiches for him and their three children back in Santa Barbara and seeing them off to Red Bluff yesterday, decided the turkey didn't look good.

★ ★ ★

A doctor confirmed her suspicion. The California highway patrol was alerted to flag down the truck before lunchtime. Alegria was stopped just before noon.

Teacher Tells Tales of Teachers Abroad

ALBANY, N. Y. (AP)—Don't tell the kids, but teachers can be troublesome when abroad.

"They get so interested in what they are seeing that they straggle behind and are liable to get lost," says Dr. Wesley Childers, of Albany State College for Teachers.

★ ★ ★

The professor should know. He has escorted teachers to Europe seven times, usually in groups of about 20.

WHAT'S MY LINE?

INSTRUCTIONS: Each word is related to my work. Unscramble as few as possible to guess my line. Answer appears under arrow, reading downward.

I AM A . . . .



1 GEDAR
2 LORREL
3 NAENLA
4 ASHTOP
5 DANS
6 RYMEE
7 TALPE
8 CKITH
9 HETSE
10 NACERUF

Yesterday's answer: heArt, toNsil, bRAin, teeTh, blOod, button, joint, dialect, Torso.

© What's My Line, Inc. 12-28

Box-Office Poll All-Male Affair

Rock Hudson Tops List of Money-Makers, as Gals Fail to Place

HOLLYWOOD (AP)—Rock Hudson has won top place in a theater owners' poll of box-office money-makers that for the first time in 26 years includes no actresses.

Observers had no immediate explanation for the all-male aspect of the Motion Picture Herald's annual list of the 10 top box-office stars, announced yesterday. Marilyn Monroe and Kim Novak placed Nos. 8 and 9 last year.

★ ★ ★

Otherwise the poll supported a belief long held by experts: that most of today's movie-goers are teen-agers.

Hudson, born Roy Fitzgerald 32 years ago in Winnetka, Ill., made his first appearance on the list. Singers Pat Boone and Elvis Presley, who took the third and fourth places, also are first-timers.

Reliable John Wayne, who led the poll in 1950, 1951 and 1954, broke up the youngsters by taking second.

★ ★ ★

Jerry Lewis indicated he can go it alone. He and Dean Martin were No. 1 in 1952 and No. 6 last year. Theater men gave Lewis alone the No. 9 spot in 1957.

The 10 winners: Hudson, Wayne, Boone, Presley, Frank Sinatra, Gary Cooper, William Holden, James Stewart, Lewis, Yul Brynner.

Angry Drivers Wait While She Finishes Letter

TOPEKA, Kan. (AP) — Topeka Policeman S.R. Purdue found a line of cars with impatient drivers waiting and honking as he approached a drive-up mail box at the post office.

★ ★ ★

After about a five-minute wait in the line himself, Purdue investigated. A woman in a car alongside the mail box was penning the last lines of a letter.

★ ★ ★

Oblivious of the furious drivers behind her, Purdue said, she finished the letter, addressed the envelope, stamped it, dropped it in the box and pulled away.

Pontiac Theaters

OAKLAND

Sat.: "Perri."

Sun.-Fri.: "Les Girls," Gene Kelley, Mitzie Gaynor.

STRAND

Sat.: "The Enemy Below," color, Robert Mitchum, Curt Jurgens.

Sun.-Fri.: "The Sad Sack," Jerry Lewis.

Special New Year's Eve Midnight show. "Mister Rock and Roll," Allan Freed and a big cast of rock and roll stars.

EAGLE

Sat. "Run for Cover," and "End of the Earth."

Sun.-Tues.: "Loving You," Elvis Presley; "Public Pigeon Number 1," Red Skelton, Vivian Blaine.

Wed.-Fri.: "Fuzzy Pink Nightgown," Jane Russell, Keenan Wynn; Jet Pilot," John Wayne, Janet Leigh.

HURON

Sat.-Mon.: "Tarzan and the Lost Safari," Gordon Scott; "Public Pigeon No. 1," Red Skelton, Vivian Blaine.

Tues.-Thurs.: "Ten Thousand Bedrooms," Dean Martin; "Gun Glory," Stewart Granger, Rhonda Fleming.

Fri.: "Land Unknown," Jock Mahoney, Shawn Smith; "Quantez," Fred MacMurray, Dorothy Malone.

Community Theaters

Civic - Farmington

Sat.: "Sea Devils," color, Rock Hudson, Yvonne DeCarlo; "Creatures of the Jungle," color, William Lundigan, Peggie Castle.

Sun.-Tue.: "Time Limit," Richard Widmark, June Lockhart.

Wed.-Fri.: "The Joker is Wild," Frank Sinatra, Jeanne Crain, "Omar Khayam," color, Cornel Wilde, Debra Paget.

Hills - Rochester

Sat.: "Jet Pilot," color, John Wayne, Janet Leigh.

Sun.-Wed.: "April Love," color, Pat Boone, Shirley Jones.

Thurs.-Fri.: "Pajama Game," color, Doris Day, Eddie Foye, Jr.

Holly

Sat.: "Jailhouse Rock," Elvis Presley.

Sun.-Tues.: "The Joker is Wild," Frank Sinatra, Mitzi Gaynor.

Thurs.-Fri.: "House of Numbers," Jack Palance, Barbara Lang; "The Three Faces of Eve," David Wayne, Jeanne Woodward.

Keego

Sat.: "Jet Pilot," color, John Wayne; "Cove Courage of Black Beauty," color, John Crawford.

Sun.-Tue.: "Operation Mad Ball," Jack Lemmon, Ernie Kovacs; "House of Numbers," Jack Palance.

Lake - Walled Lake

Sat.: "April Love," color, Pat Boone; "Johnny Trouble," Ethel Barrymore.

Sun.-Tues.: "Operation Mad Ball," Jack Lemmon, Ernie Kovacs; "Trooper Hoo'," Barbara Stanwick, Joel McCrea.

Milford

Sat.: "The Robe," color, Richard Burton.

Sun.-Mon.: "Quantez," color, Fred MacMurray, Dorothy Malone.

Tues. Closed.

Wed.-Fri.: "The Pajama Game," Doris Day.

Heroic Dog Loses Life at Hands of Gunman

LOS ANGELES (AP)—A German shepherd's bravery in trying to protect his owner's property from a gunman has cost him his life.

The 3-year-old dog, Baron, was shot two weeks ago by a man who held up Robert Nelson's liquor store in nearby La Mirada. Veterinarians removed the bullet, which paralyzed Baron, and for a time thought he would recover.

"But today the vet said he was getting worse, and in pain," Nelson said. "So—we had to put him to sleep. I know it was the only thing to do, but still. . . ."

Mr. and Mrs. F. G. Takis of



Wish All Our Friends a Happy New Year

TONITE—Last Complete Show Starts 10 P. M.

NOW! "RUN FOR COVER" "END OF THE EARTH"

EAGLE

Starts SUNDAY

FIRST SHOWING IN THE CITY OF PONTIAC!

TWO BIG PICTURES





Doors Open at 12:45 P. M. Oakland Tickets Now On Sale

LAST DAY! WALT DISNEY'S "PERRI" Oakland

STARTING TOMORROW Features at 1:05-3:08-5:10-7:12-9:15

THESE PLAYGIRLS ARE THE TALK OF THE NATION!

The oldest thing in the picture is L'Amour. But if there's anything newer than love, who wants it?

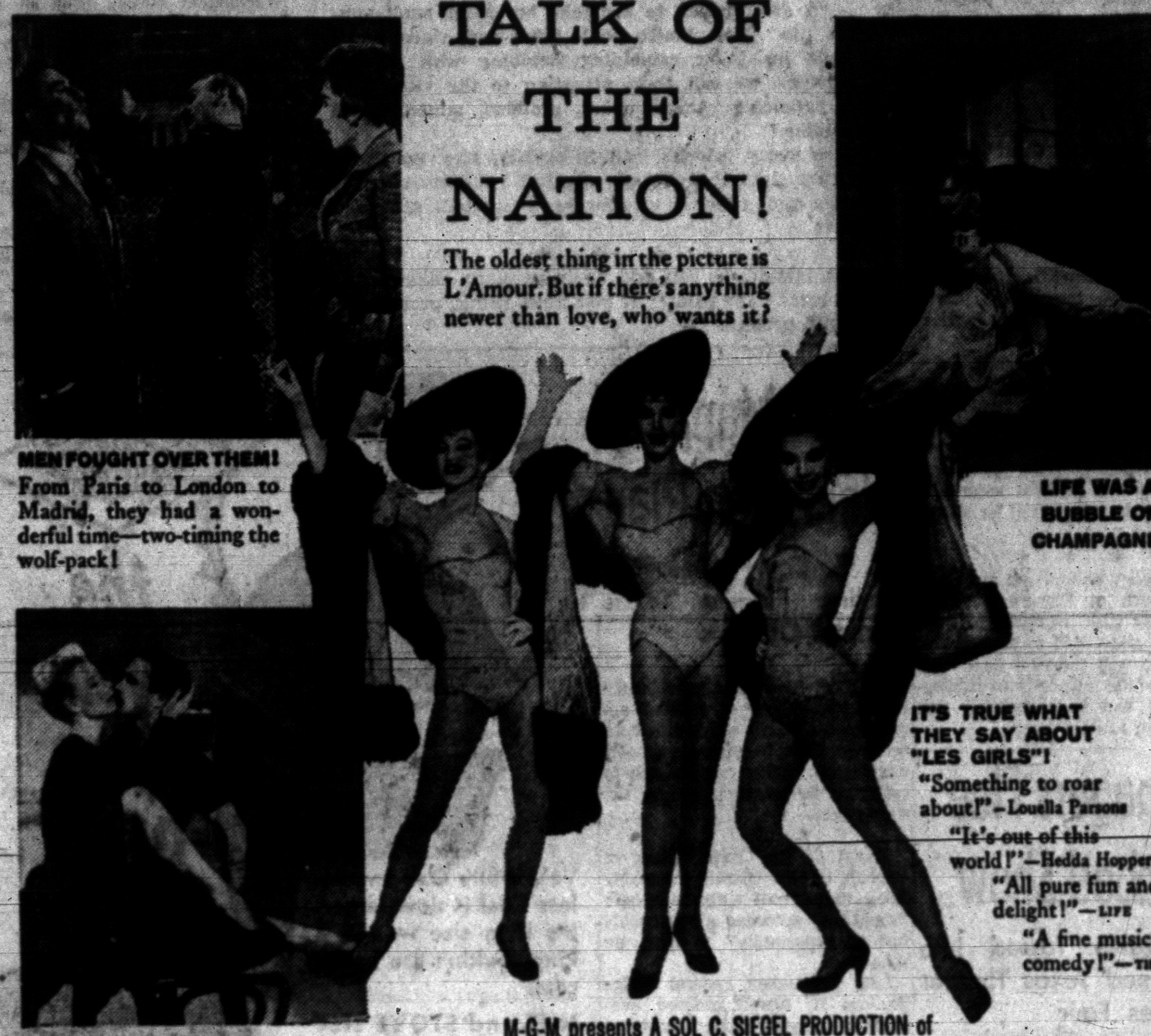

M-G-M presents A SOL C. SIEGEL PRODUCTION of COLE PORTER'S

"LES GIRLS"

(rhymes with "PLAYGIRLS")

Starring GENE KELLY · MITZI GAYNOR · KAY KENDALL · TAINA ELG

Co-Starring JACQUES BERGERAC · Screen Play by JOHN PATRICK · Story by VERA CASPARY · Music and Lyrics by COLE PORTER

In CinemaScope and METROCOLOR · Associate Producer SAUL CHAPLIN · Directed by GEORGE CUKOR

ADDED ENTERTAINMENT "BLUE CAT BLUES" (CINEMASCOPE CARTOON)

● STARTING SUNDAY! Doors Open 12:45 Strand

TODAY LAST TIMES Robert MITCHUM Curt JURGENS "THE ENEMY BELOW" In CinemaScope and Color



PHYLLIS KIRK · PETER LORRE

JOE MANTELL · GENE EVANS · Directed by GEORGE MARSHALL

Screenplay by EDMUND BELOIN and NATE MONASTER · Based on the Cartoon Character Created by George Baker

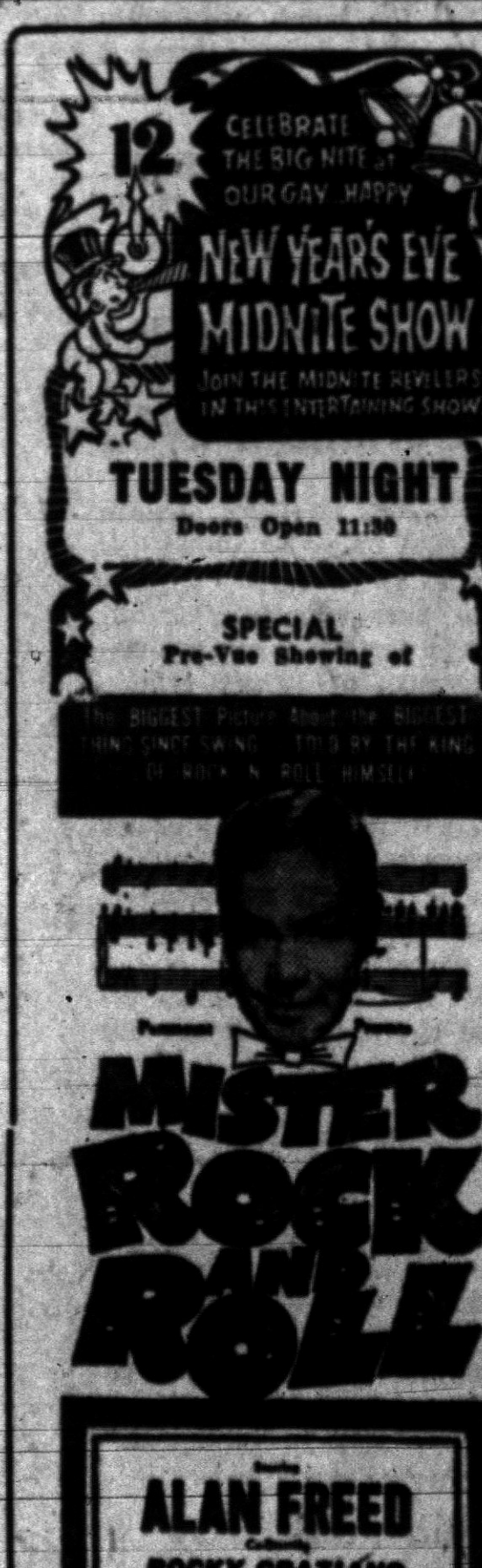

EXTRA! For Your Added Enjoyment! ★ POPEYE CARTOON "Parley Voos Woo" ★ Sport Thrill "Court Champs"

Magazine Told to Name Names

Judge Orders Details in Flynn Case Against Confidential

NEW YORK (AP) — Confidential magazine has been ordered to name names, dates, and places in connection with its story that claimed actor Errol Flynn spent one of his wedding nights with a call girl.

★ ★ ★

State Supreme Court Justice Irving Saypol yesterday ordered Confidential to name the alleged call girl and give other details. Flynn is suing the magazine for a million dollars.

The actor claims the story, published in the magazine's March 1955 issue, was a mass of fabrications.

In a two-page opinion, Judge Saypol said: "The call girl with whom the plaintiff was said by the defendant to have spent his wedding night and the witnesses to the lewd and obscene performances which the plaintiff assertedly staged and participated in should be named now."

★ ★ ★

The court papers did not indicate which of Flynn's weddings allegedly was involved. Flynn, married since 1950 to actress Pat Wymore, was married from 1943 to 1949 to the former Nora Eddington and had been married previously to Lili Damita.

Teenagers Flee Bombed Show

Explosive Tossed Into Jammed Texas Theater Injures Four

AMARILLO, Tex. (AP)—A homemade bomb exploded with a blinding flash last night in a crowded theater, sending scores of panic-stricken teenagers fleeing into the lobby of the smoke-filled building.

★ ★ ★

Four youths suffered minor burns and cuts.

Police said an unknown person tossed the bomb into the theater near the screen. The blast, described as a "blinding orange and red flash," hurled one youth out of his seat and blew the seat cushion 15 feet.

Jerry Brewster, 12, was treated for burns and lacerations on both legs and released.

David Palmer, 15, James Birchfield, 12, and Charles Ray Cox, 11, suffered minor cuts.

★ ★ ★

The lower floor of the theater was filled to near capacity, mostly with teen-agers and children watching a Walt Disney movie.

Detective Lawrence Glover said officers think the bomb was made from firecrackers. He said officers found pellets resembling gunshot where the bomb apparently landed. He said whoever threw it apparently escaped unseen.

★ ★ ★

The theater filled with smoke, but there was no fire, and except for the seat, little damage.

Bill Limiting Hiring by Government Eyed

WASHINGTON (AP)—Rep. Jensen (R-Iowa) said today he would ask Congress to impose the "Jensen rider" on every appropriation bill next year in a move to cut government personnel by 10 per cent.

★ ★ ★

The "Jensen rider" first was approved by Congress in 1952 and again in 1953. It limited the power of any agency of the government to fill vacancies until personnel in the department fell below 90 per cent of normal.

The 1952 and 1953 provisions allowed the agencies to fill one out of every four vacancies. Jensen's new proposal would allow one out of every three vacancies to be filled.

★ ★ ★

"By this method alone," Jensen said in an interview, "we can save upwards of 500 million dollars in payroll and related costs alone without hurting anything. Nobody gets fired, because my rider applies only to vacancies."

California Raises Pay

SACRAMENTO, Calif. (AP)—Gov. Goodwin Knight announced yesterday he would provide funds in his 1958-59 budget for a 3 per cent salary increase for 80,000 state employes at a cost of $10,155,000. The California State Employes Assn. countered with a request for 5 per cent.

Here IS a Credit Union for YOU!

Anyone may SAVE in this Credit Union. Savers for the past 3 years were PAID

4% DIVIDEND

Get the Details

Pontiac Co-op Federal Credit Union

40 East Pike

Expert Warns of Holiday Drinks

Cocktails High in Calories

LANSING (AP) — Count the calories if tempted to take an extra drink over the holidays, a nutrition expert urged today.

The advice came from Mrs. Alice H. Smith, chief of the nutrition division of the State Health Department.

★ ★ ★

"The nutritional truth is that alcoholic beverages are high in calories and almost completely void of proteins, vitamins and minerals," Mrs. Smith said.

"A diet limited to alcoholic beverages can't support life," Mrs. Smith said. 'However' since many people insist on combining imbibing with holiday festivities, we call their attention to the vital need for balancing carbohydrates, proteins, minerals and vitamins."

Too many calories lead to obesity, Mrs. Smith said, declaring that the average cocktail contains about 150 calories and a bottle of beer or a highball around 170 calories.

★ ★ ★

"A few drinks can add up to as many calories as an extra meal," she said. "If you must drink, protect yourself with proteins."

Man-Carrying Moon Planned by Lockheed

LOS ANGELES (AP)—The Los Angeles Examiner said today that a contract betwen the Air Force and Lockheed Aircraft Corp. to build the Pied Piper, a potential man-carrying satellite, is reported near completion.

★ ★ ★

The story from the Examiner's Washington bureau said an unmanned version will be ready about 1960 and the manned version about 1965.

★ ★ ★

"When the Pied Piper reaches the man-carrying stage, it is expected to orbit for a month with the big problem that of a safe return to earth," the story said.

★ ★ ★

There was "no comment" from Lockheed. There have been previous references to such contemplated projects in Washington but the Pentagon has given no official comment.

Dallas Mapping Integration Plan

U. S. Court's Delaying Ruling Pleases Texas School Officials

DALLAS (AP)—Dallas school officials, happy over a federal appeals court ruling which lifted an order for them to integrate schools next month, today turned back to mapping deliberate plans for desegregation.

★ ★ ★

The U.S. 5th Circuit Court of Appeals in New Orleans yesterday ruled that school authorities here "should be accorded a reasonable further opportunity" to integrate schools.

Last September Federal Judge William H. Atwell ordered integration of local public schools at midterm. Twice before he issued decisions saying Dallas need not integrate and said his third ruling was done so reluctantly.

Dr. Edwin L. Rippy, school board president, said that "naturally we are pleased with a decision of the Circuit Court which again allows us the opportunity of dictating our own timing and suggesting our own methods."

★ ★ ★

He said surveys made in connection with eventual integration here were not merely delaying actions. "We've learned a great deal —not only from the studies but from observation of other communities that have integrated."

Rippy declined to make known the board's specific plans on integration.

Detroit Soldier Drives Off North Carolina Hill

HENDERSON, N. C. (INS) — Pvt. David King, 25, of Detroit, a soldier assigned to Fort Bragg, drove his car over a 30-foot embankment near Henderson, N. C., last night, injuring himself and an expectant mother who was a passeger.

Pvt. King was hospitalized for severe shock. The woman, Mrs. Norman Madak, was critically hurt. Mrs. Madak's husband, also a Fort Bragg soldier, escaped injury.

Long Arm of the Thief Takes Liquor, Wine

WILLIAMSTOWN, N.J. (AP)—The long arm of the law-breaker cost a liquor store operator seven half-gallon jugs of wine and five fifths of liquor.

★ ★ ★

A thief smashed panes of glass in both the rear and front doors of Wilmer Lane's store. He apparently was unable to reach and unlock the safety chain. He settled for what he could reach — the jugs and fifths, which Lane valued at about $60.

Forests cover almost one-third of Montana's area.

Singer's Husband Hit for Income Tax

ALBUQUERQUE, N. M. (AP)—A $392,644 federal income tax lien was filed yesterday against George A. Mellen and his former wife Mildred.

Mellen, now married to Kay Starr, popular singer, was formerly president of Ambrosia Minerals Inc. His present adress is listed as Paulden, Ariz., north of Prescott.

The lien was signed by Matthew J. Scott of the Phoenix office of the Internal Revenue Service and covers income tax allegedly due for 1956.

Last April 16 a $39,171 lein was filed against Mellen in Albuquerque. It was for the year 1955. That lien was released last May, when Mellen's residence was sold.

The U.S. bureau of mines is 47 years old this year.

Tongue Tying Teacher

READING, Pa. (AP)—A 26-year-old teacher of Spanish and French, Theana Koutroulelis, asked permission of Berks County Court to change her name to Krotelis because "my pupils can't pronounce the one I have."

Donaldson-Fuller Agency, Inc.

"Reliable INSURANCE Protection"

Phone FE 4-4565

147 W. Lawrence St.



the New King Size

Yes, White Oak Smokeless Coal is now larger. It's king size — and a king couldn't use better coal.

NUT and STOVE size White Oak give you royal comfort — long-burning — clean — lasting — uniform — economical heat.

Try White Oak NUT or STOVE size today!

Use WHITE OAK NUT or STOVE size for
- Furnaces
- Stoves
- Steam Boilers
- Heaters
- Fireplaces
- Hot Water Boilers

ABOUT A BUSHEL OF ASH PER TON

Oakland Fuel & Paint

436 Orchard Lake Ave. FE 5-6150

PARK FREE REAR of STORE



Glenn R. Griffin

Sparks-Griffin

FUNERAL HOME

"Thoughtful Service"

42 Williams St. Phone FE 2-5841

24-Hour Ambulance Service

A New Year's Message

Let us develop the resources of our land, call forth its power, build up its institutions, promote all its great interests, and see whether we also, in our day and generation, may not perform something to be remembered.

—Daniel Webster

BUSINESS ETHICS BOARD

of the

Pontiac Area Chamber of Commerce

Waldron Hotel Bldg. Phone FE 5-6148

CELEBRATE . . .

New Year's Eve

at one of these fun spots

Gala New Year's Eve Party

Dancing from 9 P. M. Until ?

With

BOB BAILEY King of the Hillbillies

Hats, Noisemakers, Balloons, Serpentine

Chicken Dinner Included in Cover Charge.

MAKE YOUR RESERVATIONS NOW

SCRIB'S Bar and Restaurant

130 S. Telegraph FE 4-6981

Plan to Spend New Year's Eve at

Bob's Chicken House

497 Elizabeth Lake Road at Telegraph.

Presents by popular demand

"SULLY" AT THE KEYBOARD

Daily, except Monday — 9 to 2

Delicious DINNERS and LUNCHEONS

Visit Our Popular Cocktail Bar

DINNERS TO TAKE OUT

CALL FE 3-9821



Fun Galore . . .

No Increase in Prices

For Your Dancing Pleasure

ARIZONA

and His

"Western Partners"

Bring your friends to the

OLD DUTCH MILL

AUBURN HEIGHTS

Make Your Reservations Now $1.00 per person

Bring Your Date . . . or the Whole Family to China City for

New Year's Eve



Enjoy New Year's Eve In Oriental Atmosphere . . .

Complete with Chinese or American Food . . . Just the Way You Like It

Make a Date to Bring Your Date, the Whole Family or . . . Come in a Crowd!

CHINA CITY WILL REMAIN OPEN NEW YEAR'S EVE TILL 3 A.M. OPEN NEW YEAR'S DAY FROM 12 NOON TILL 11 P.M.

CHINA CITY

1070 W. Huron FE 4-0340

For a Gala . . . Enjoyable

NEW YEAR'S EVE . . .



Make It the Green Parrot

Hats -- Favors -- Noisemakers -- Balloons

Bring a Party and Have Wonderful New Year's Eve.

BEER—LIQUORS—WINE . . . Your Favorite Mixed Drinks

MODERATE PRICES

THE GREEN PARROT

1650 N. Perry at Pontiac Rd. FE 3-9732

For a Gala

New Year's Eve



BEER WINE LIQUOR

Noisemakers, Hats, Favors, and Lots of Merriment . . Join Your Friends at The New Drayton Inn.

BOB LAWSON at the Organ

BUS BOWEN at the Drums

BOB WIEGAND—Tenor Sax and Clarinet

"No Cover Charge"

CALL FOR RESERVATIONS OR 3-7161

"Danish Coffee Cake and Coffee Before You Leave"

The New Drayton Inn

FORMERLY HOTEL COMMODORE

4195 Dixie Highway OR 3-7161



You'll Love Every Fun-Filled Minute of Our Bang-Up New Year's Eve Party!

DANCING — FAVORS

MAKE YOUR RESERVATIONS NOW!

Call Early . . . OR 3-9754

CLUB TAHOE

3412 Dixie Hwy. Phone OR 3-9754

We Invite Banquets and Private Parties

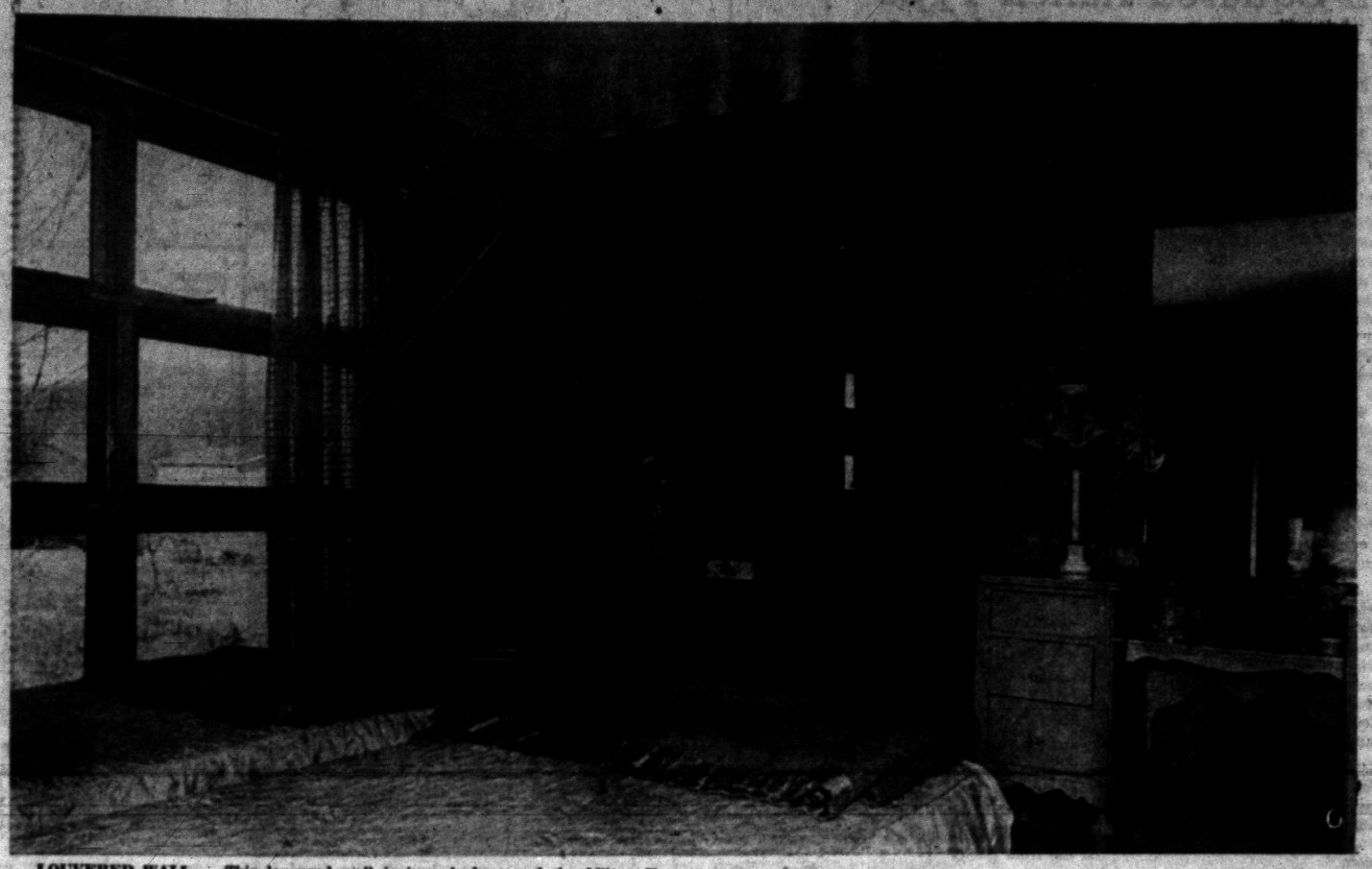

LOUVERED WALL — This louvered wall is in a bedroom of the Milton E. Proutt home on Maceday drive. An unusual construction detail, this wall allows free circulation of air and provides a little extra light for an otherwise dark corner of the living room. On the bedroom side the plywood wall beneath the louvers has built-in drawers. The Proutt home was featured in the Home Section on March 9.

Pontiac Press Photos

background for LIVING



GRACIOUS STAIRWAY — We remember with pleasure this beautiful curving stairway in the Southern Colonial home of the Henry W. Axfords on North Rochester road. The dado and woodwork are painted white while the hand rail is mahogany. Striped paper on the lower walls and a more intricate design up the stairs are both in muted metallic shades. Grandfather's clock is an heirloom. You saw this home on August 3.

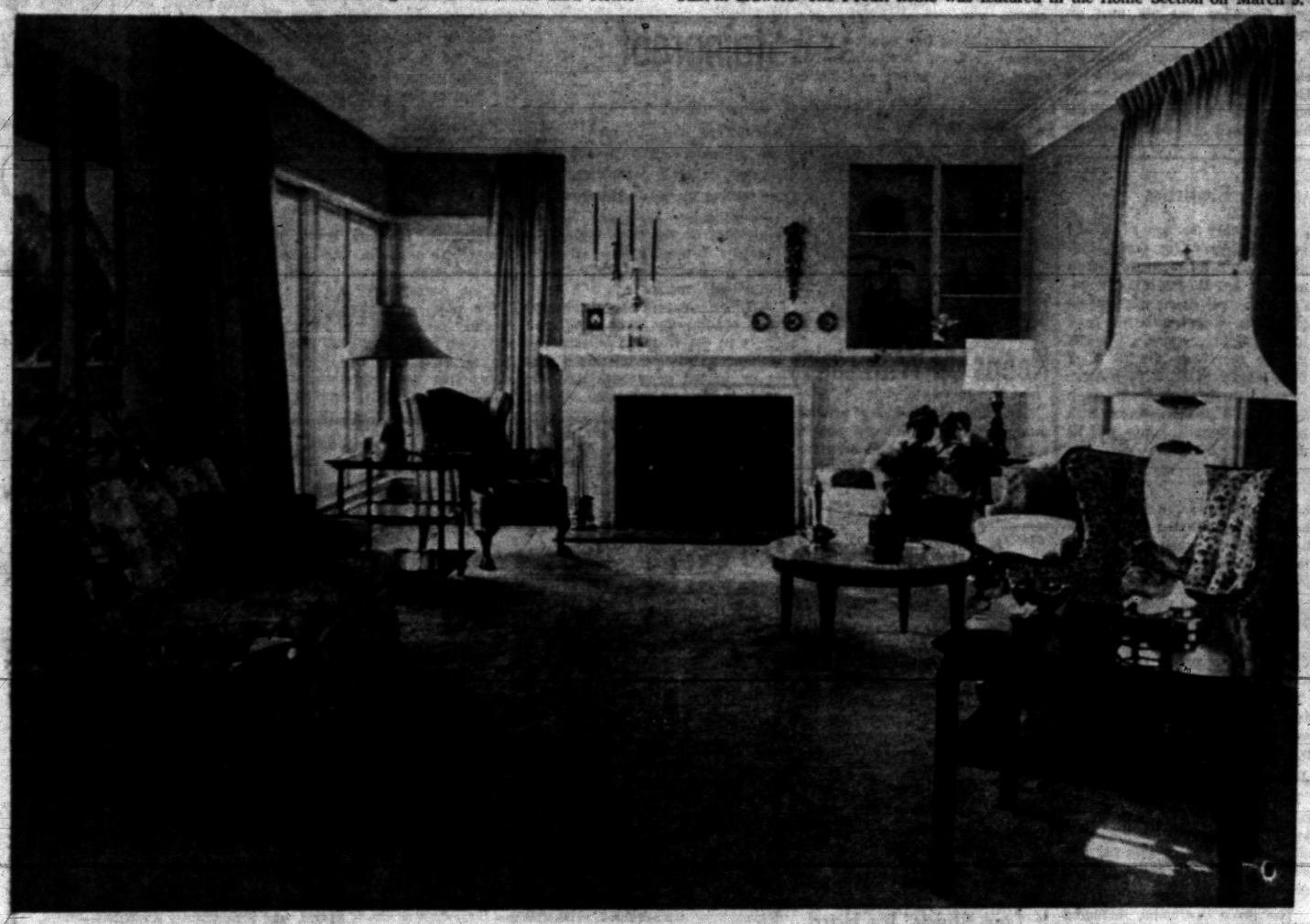

REMODELED FARMHOUSE — Mr. and Mrs. George Souter remodeled an old farmhouse that has stood on Metamora road for about a century. This fireplace was the only thing left in the interior before remodeling was begun. With split rocks from the property it was made a little deeper. The frame around the fire opening is green marble. Made of slate, the hearth is only two inches high. After building in cupboards and bookshelves the Souters gave the entire wall a coat of white paint to contrast with the gray green of the other three walls. The room is charming with its comfortable chairs and conveniently placed little tables. The Souter home was featured October 26.

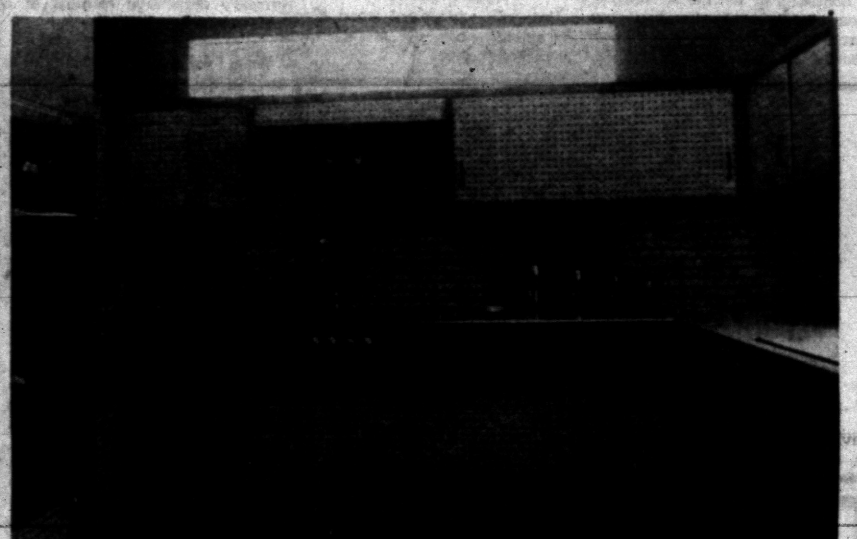

PEGBOARD CUPBOARDS — Interesting use of pegboard for cupboard doors is a feature of the kitchen in the home of Mr. and Mrs. F. E. Valade on Livernois road. The walls below are covered with plastic brick. This home was shown on April 6.

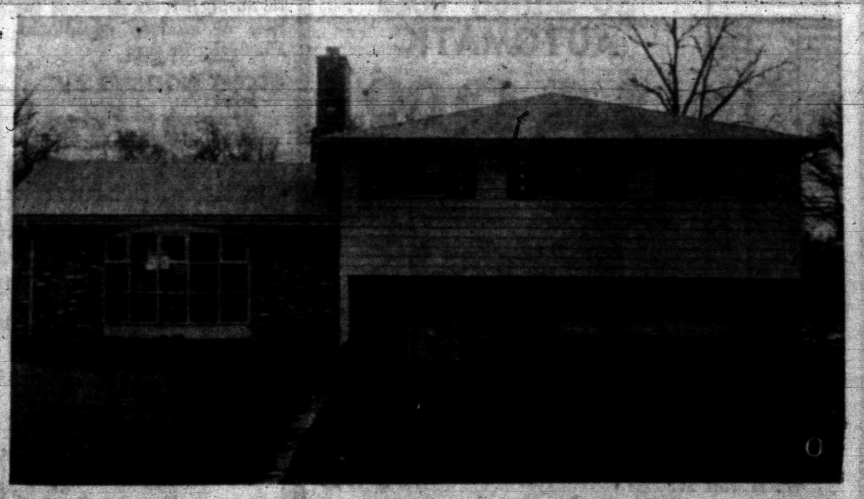

HOUSE OF THE WEEK — The Alex C. Mair home at Wing Lake, featured November 25, was the first one brought to our attention as being built with House of the Week plans. The exterior is brick and aluminum siding with black and white shutters.

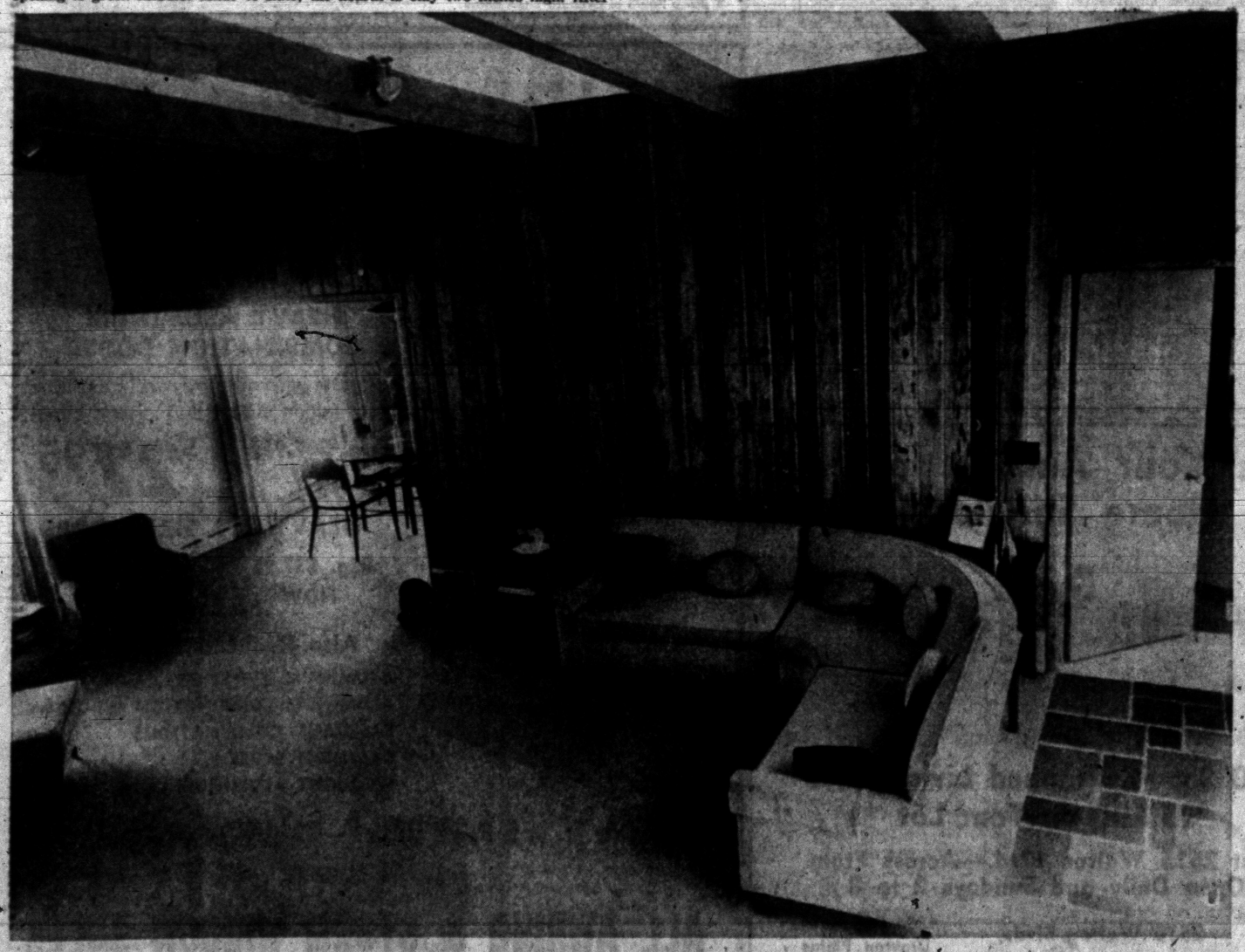

BALCONY VIEW — The new home of Mr. and Mrs. Carl A. Rogers on Hickory court has an open balcony above the living room. This picture shows a sweeping view of the living and dining rooms. The studio ceiling is beamed. Pecky cypress is used to panel the one wall. At the right a slate passageway leads from the kitchen at the rear to the basement level where there is a recreation room. The Rogers home appeared on the Home Section pages on March 16.



ISLAND STOVE — Mrs. Fred Houghton of Rochester has an island stove in her new kitchen. From this point she can keep her eye on the activities of her four children, yet be out of the line of traffic. This home was featured March 30.

More Space, Less Cost in Squared Ranch Type

By JOHN G.B. WALLACE

Artfully designed, this seven-room ranch house can save you a saddle bag of gold dust in the cost of a lot! Why? Almost square in shape, it takes full advantage of its depth to give you added living space on a plot normally intended for a much smaller residence.

A one-story house this size would have larger side-to-side dimensions and would require a minimum lot 90 ft. by 100 ft. This house, however, because of its quadrilateral design, could fit a lot 75 ft. by 85 ft.

With land prices as they are today, this point can be a matter of great consequence to a home buyer. It was a major point certainly in the objective of the renowned architect who created this HW-84 design for the House of the Week Series. It is the work of Rudolph A. Matern.

Beyond this point, Matern says of HW-84, "another design feature was to provide a more than modest sized family room-kitchen arrangement with easy access from all parts of the house and outdoors and yet keep its location removed from the living and sleeping area.

"To add a final touch of interest, the chimney core was located in the center of the house so that back-to-back fireplaces could serve both family room and living room."

The result of this, of course, is that you have fireplaces in both rooms. Although back - to - back, each fireplace has its own distinctive character.

In the living room, which incidentally is sunken one step below the level of the rest of the house, the log-burning fireplace has a raised seat and a planter hearth. The planter hearth is a touch borrowed from Puerto Rico by Matern, who often visits there. It lends a charming, tropical note to the living room.

The living room fireplace has a brick face, which can be utilized as a striking background for any number of interesting art or sculpture arrangements.

The fireplace in the family room also is raised, but its design has been changed to better fit the atmosphere of a family room.

LIGHT THROUGH IN CEILING

This fireplace is flanked by wood-faced cabinets — an exceptional and original treatment. An additional feature of this fireplace is a light trough, built into the ceiling above.

The three bedrooms, including the 12 ft. by 15 ft. master bedroom, are set in a private wing. Here, again, an unusual note — the bedroom hall bath has a double lavatory vanity with a planter at one end and a vertical window strip above.

Wrought iron rail dividers separate the sunken living room and the dining room, and six-foot-wide sliding glass doors open from the dining room onto a screened-in dining porch.

Similarly in the family room, sliding glass doors open onto a family room terrace. The correlated arrangement here is worthy of note — a dining porch for the dining room, and a family room terrace for the family room. A touch of Puerto Rico again, Senor Matern?

A STRIKING EXTERIOR

For the man of the house, there is a long bank of storage cabinets and shelves along the entire left wall of the garage.



Exterior details are equally striking:

There is a copper-roofed cupola on the front gable.

A picket fence encloses a front garden area just outside the vastly wide bow window in the living room.

An octagonal bay window in the master bedroom accentuates the clean, vertical board and batten siding.

Brick veneer frames the living room window.

The rear dining porch is screened from floor to ceiling; its floor is flagstone.

The floor of the family room terrace is scored concrete, the chimney is brick — and the roof is covered with asphalt shingles.

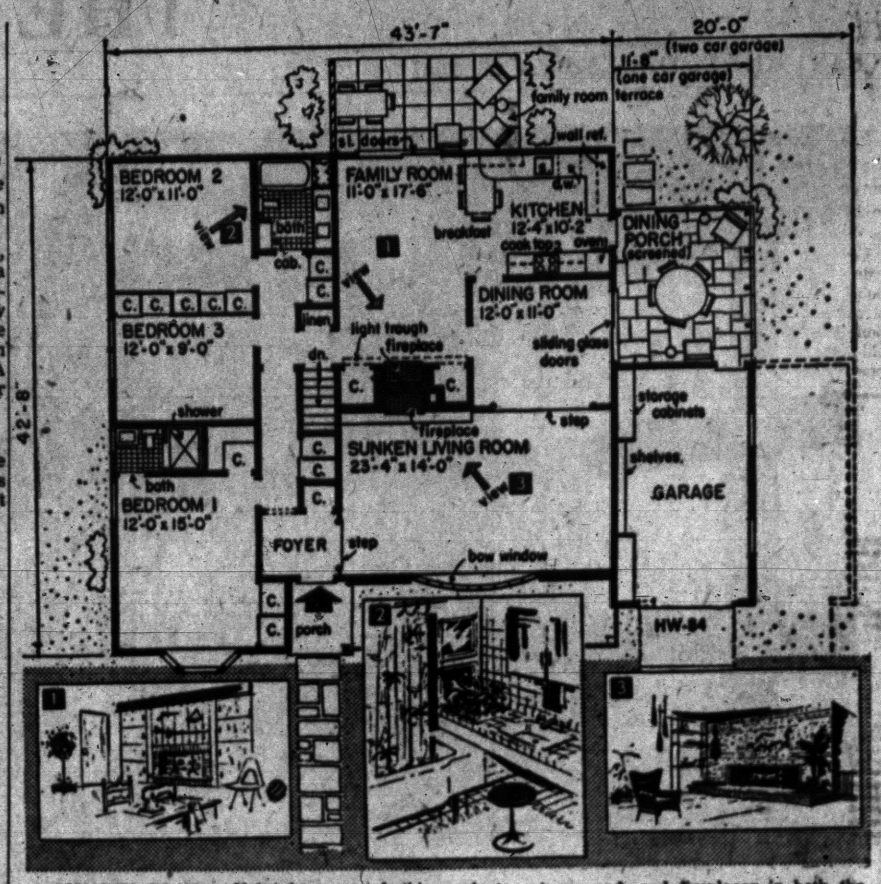

SQUARED PLAN — Uniquely arranged, this floor plan includes a porch off the dining room and a terrace off the family room. Interior features include a double lavatory vanity with a planter at one end, and fireplaces in both the sunken living room and the family room. Inserts give the views indicated by arrows.



ENCLOSED GARDEN — A short picket fence encloses the front garden area just outside the bow window in the living room. Other exterior features of this ranch home are a copper-roofed cupola and an octagonal bay window in the master bedroom. The exterior is vertical board and batten siding.



WIDE VIEWS — This interior view takes in portions of the family room and the kitchen, looking out toward the family room terrace. One wall of the family room has low, built-in cabinets with a peg board finish overhead.

10-Month Survey Shows Bldg. Down

DETROIT — October contracts for future construction in Michigan amounted to $101,002,000, or one per cent below October 1956, Marvin J. Brokaw, F. W. Dodge Corporation district manager, reported today.

Contracts by the major construction categories in October compared to the like month last year showed non-residential at $39,588,000, up 36 per cent; residential at $52,212,000, down six per cent, and heavy engineering at $9,202,000, down 47 per cent.

Construction contracts for the first 10 months of 1957 compared to the year-earlier period showed non-residential at $452,646,000, up one per cent; residential at $507,611,000, down 17 per cent; heavy engineering at $207,423,000, up six per cent, and total construction at $1,167,689,000, down seven per cent.

Use only waterproof wood glue for outside work, not merely water-resistant glue.

Simple Wood Walls Are More Popular

Wall decoration is no longer an intricate matter, according to leading home decorators.

Superficial ornamentation on walls is being discarded and handsome woods in different grains and paneling patterns now form the primary decorative element of a home.

★ ★ ★

Wood paneling has long been used in the great ancestral homes of America and Europe, but in this day and age you needn't be the owner of a manor house to have such distinctive woods as west coast hemlock grace your walls.

★ ★ ★

Hemlock, long prized for its rich graining and lovely, champagne coloring, is within the price range of most young homemakers, as are western red cedar and Douglas fir, two other fine woods.

Reflecting the rise in job homeownership, the nation's savings and loan associations are now serving 6,700,000 home loan customers, an increase of more than 5 million since the end of 1945, according to the United States Savings and Loan League.

Statistics

The square footage of HW-84 is 1,685, excluding porch and garage. Add 157 sq. ft. for porch and 241 sq. ft. for one-car garage. Overall house dimensions are 42 ft. 8 inches b y43 ft. 7 inches, nearly square. One-car garage increases the 43 ft. 7 inch length to 55 ft. 3 inches; two-car garage increases length to 63 ft. 7 inches. Even with maximum length, house will fit a lot 75 ft. by 85 ft.

Hot Water Heat Keeps Up With Times

Hot water heat today provides many advantages hardly possible a generation ago — and even then it was rightly regarded as a standard of luxurious comfort. This evolution touches both the heat production and heat distribution aspects, and in the former the gas-fired boiler plays an outstanding role.

Trim, compact, often squarish in shape and brightly finished, these boilers are a far cry indeed from thir counterparts of years back. The trend has been toward reducing the amount of hot water needed in a system, thus improving flexibility and responsiveness to automatic controls. A small expansion tank is usually tucked away under the ceiling.

Boiler sections have been designed to squeeze the last possible bit of heat from the burner flames below. Water heated in them is circulated by an electric pump to room areas to be heated.

If Tree Sheds, It's Hard

Don't be confused by the designations "hardwood" and "softwood." In nearly all cases, woods obtained from trees that shed their leaves every year are hardwoods, while woods from trees which have all-year-round needles are softwoods.

Tile Cement Stainproof

A new boost for tile kitchen countertops has just come out of the laboratory. It's a new type cement, called a countertop grout, for sealing the joints between tiles. The material, developed by researchers of the Tile Council of America, is proof against all stains from foodstuffs and other typical household items.

Kitchen counters of real tile have been popular for some time, especially in the West. In other areas, countertop grout that stained easily or turned gray with age was held to be an obstacle against tile's use. Ceramic tile itself is stainproof, of course.

"The problem of staining grout won't exist any more," says Dr. J. Vincent Fitzgerald, research director for the tile trade group of 26 manufacturers who produce 90 per cent of the domestic wall and floor ceramic tile.

"The industry now has a permanently white, sanitary, stainproof grout that's ideal for kitchens. It's hard and durable, too, and just can't crumble out.

"However, if white is not preferred," he explains, "it's possible to have other colors. They'll be just as permanent."

The new countertop grout, just recently licensed for manufacture, will open large additional markets for ceramic tile, Dr. Fitzgerald says. This new improvement in installation methods, coupled with tile's more than 200 different colors, its wide variety of shapes, sizes and textures will go a long way toward increasing tile's kitchen popularity.

Pantry Behind Cabinets Delights Homemakers

One of the greatest kitchen blessings—after miles of ceramic tile counters—is an "end pantry." This homemaker's delight is one of the most ingenious methods of utilizing wasted space at the narrow end of an oblong kitchen.

The pantry extends wall to wall, passes back of the cabinets on one side and the appliances on the other. It has a sliding door in the middle giving access to every inch of shelf space. Small items are accommodated on upper shelves. Large equipment stores best on the bottom.

SALESMEN!

For new home projects in Northwest Detroit and Pontiac area. High commissions and excellent working conditions.

ROSE HILL REALTY CO.
19470 Grand River KE 2-9060

DUO-THERM WATER HEATER



30-Gallon GAS AUTOMATIC
$68.00
52-GAL. ELECTRIC
Regular $134.95
$99.95
$5.00 DOWN

The Good Housekeeping Shop of PONTIAC
51 W. Huron St. FE 4-1555
Open Monday and Friday 'til 9

WHEN YOU HEAT with Gas
you're really living! The best in modern fuels deserves the best in modern equipment. Play safe. Be sure.
ACCEPT NOTHING BUT Janitrol HEATING EQUIPMENT
THERE'S NOTHING FINER BUILT!



SEE IT AT
Otto A. Trzos
3101 Orchard Lake Rd.
Keego Harbor
FE 2-0278
Eves. and Sun. Call MA 6-6247

STUDY PLAN ORDER COUPON

Building Editor:

Enclosed is 35 cents. Please send me a copy of the study plan of The House of The Week, Design HW-84. No stamps accepted. Please do not use sticky tape on coins.

Name _____ (Please Print)
Street _____
City _____ State _____



We See by the Crystal Ball That All Our Friends and Customers Are Going to Have a Happy and Prosperous New Year.

Corwin Lumber & Coal Co.
117 S. Cass St., Pontiac

Here's Your Answer to What a Home Should Be!

MODERN 3 BEDROOM RANCH HOME 1½ BATHS
Recommended by Women's Home Congress

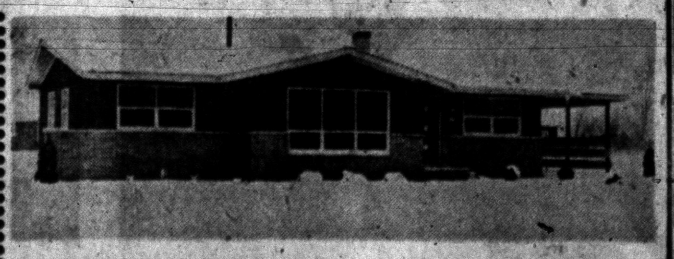

1440 Sq. Ft. Planned Living Area
$15,500 on Your Lot
Model Located at 2615 Walton Blvd.—Across From Silver Lake—Open Daily and Sundays 2 to 8
LADD'S
2516 Walton Blvd. Across From Silver Lake
4286 Dixie Hwy. Drayton Plains OR 3-1231

Get Set for Spring
ORDER YOUR PORCHES NOW
FOR EARLY SPRING DELIVERY
Enjoy your porch all this coming Summer. ENCLOSE YOUR PORCH with this amazing new JALOUSIE WINDOWS, AWNING TYPE WINDOWS or COMBINATION STORM WINDOWS.
NO MONEY DOWN
STORM WINDOWS $11.88
Down go the prices on nationally advertised average size windows.
NO PAYMENT UNTIL MARCH 1st
We Do Repair Work on All Types of Storm and Sash
Heavy Extruded Aluminum Combination Door $29.95
25 Years of Experience Will Assure You of Quality Workmanship —Guaranteed Work.
JALOUSIE DOOR— JALOUSIE WINDOWS— AWNING WINDOWS— CASEMENT WINDOWS—
ALUM. GLASS SLIDING DOORS— WOOD DBL. HUNG WINDOWS— ALUM. SLIDING WINDOWS— ALUM. and FIBERGLAS AWNING—
OPEN 6 DAYS A WEEK — 7:30 A. M. TO 6:00 P. M.
C. WEEDON HOME EQUIPMENT CO.
1661 S. Telegraph Road
1 Block South of Orchard Lake Road
Phone FE 4-2597

It's Housecleaning Time at ALL AWNING!!
While Present Stock Lasts!

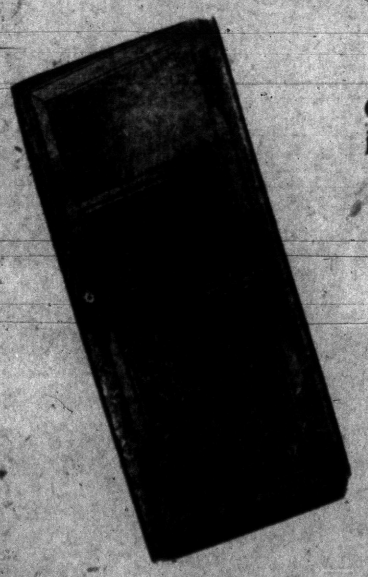

HEAVY ALUMINUM COMBINATION DOORS
Complete with all hardware, aluminum jambs, door closer and check chain.
Reg. $37.95, NOW $27.95
HEAVY OFF SIZE DOORS
Reg. $37.95, NOW $22.95
Also Reduced Prices on—
ALUMINUM AWNINGS
ALUMINUM COMBINATION WINDOWS
BASEMENT COMBINATIONS
CASEMENT SCREENS
WROUGHT ALUMINUM COLUMNS
OPEN 8 A. M. to 5 P. M. DAILY—CALL FE 4-6089 'til 9 P. M.
L. W. BOGERT
ALL AWNING & STORM WINDOW SALES
233 S. Telegraph Rd. Facing Ruth St., Pontiac

Hydronic System Lets You Mix Heating Units

One of the features that makes the equipment for hydronic (forced hot water) heating so attractive to homeowners is its adaptability in modernization work.

For example, suppose you decide to junk an old-style bulky boiler for one of the new and streamlined space - saving cabinet boilers, at the same time replacing old-fashioned radiators with baseboard heating units.

You may have a room so cut up with French doors, windows, stationary cabinets or a fireplace that there isn't space enough left over to accommodate a baseboard of sufficient capacity to satisfy heating requirements.

But, that needn't be of concern. Heating units supplied by a boiler can be mixed in the same system. You can use a recessed convector or slender tube modern radiator to give you the heat you need where the right size baseboard won't fit, the Plumbing and Heating Industries Bureau explains.

★ ★ ★

Both concentrate heat output in an installation requiring relatively little floor space. There's only one thing to remember, the Bureau adds. In mixing heating units, stick to the same metal, because different metals have different thermal characteristics.

You'll like baseboards for giving home heating a refreshing new look. Heating baseboards are off the floor and out of the way once installed. Painted to match the wall above, they're the identical twin of the wooden baseboards they replace.

You can move furniture around at will in a baseboard-heated room. And when it comes to laying wall-to-wall carpeting, there are no exposed pipe connections to cut and fit around.

Hollow Walls Are Useful

Frame house construction provides hollow walls. The National Lumber Manufacturers Association points out two of the advantages of this feature: Space within the walls for heating ducts or pipes, plumbing and wiring, with easy access to them; and a maximum air space, which provides good insulation in itself or gives plenty of room for sufficient insulating material to be effective in extreme climates.

It's a good idea to paint the handles of your work tools the same color so that you may get them back when your neighbor borrows them.

Ornamental Iron

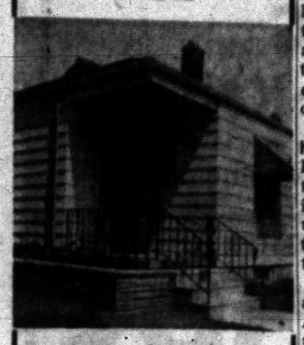

Don't let icy steps cause your family to take a nasty fall . . . protect them with Ornamental Iron Railings.

CONCRETE STEPS

No Sections to Be Forced Apart by Frost or Settling

CONCRETE STEP CO.
6497 Highland Road
OR 3-7715



NEW PLASTIC — Winter-long suntans in warmth and comfort—even in the coldest and snowiest of regions, are now a possibility, thanks to a new plastic called Sisal-Glaze. The clear-as-glass plastic is durable, easily applied, and will transmit 92 per cent of the sun's rays, thus allowing healthful suntanning on any sunny winter day. This sunhouse, made with Sisal-Glaze, can be built for less than $100.00, including cost of lumber and other materials.

Winter Suntans Possible in Plastic Sun House

Something new in plastics — a versatile outdoor film that can be used by do-it-yourself enthusiasts to build year-round sunhouses and greenhouses, enclose patios and porches, make storm windows and doors, and replace glass in garages and out-buildings — has been introduced nationally by an Attleboro Mass., concern.

★ ★ ★

One of the unique features of the semi-rigid film, known as Sisal-Glaze, is that it will transmit almost 100 percent of ultra-violet tanning rays and infra-red heat rays. Sun tan addicts now will be able to renew and retain the fading tans of summer in warmth and comfort, according to American Sisalkraft Corporation, the manufacturers. The material is available in rolls 36 and 42 inches wide through local retail lumber dealers and other specialized retail outlets throughout the country. It is equally adaptable for portable cabanas, cold frames, swimming pool enclosures, and numerous buildings around the farm.

Plans for bachelor and familiy size sunhouses are now available for $1.00 from lumber dealers or American Sisalkraft Corporation. An attractive 7 x 7 x 7-ft. structure can be erected from these plans at a total cost of less than $90.00, including lumber, hardware, and Sisal-Glaze.

Equipped with a roll of Sisal-Glaze, a pair of scissors, a hand stapler, and tools normally used around the home; practically anyone can construct a sun-house. Once completed, the structure will withstand wind, impact and hail, will support heavy snow loads. Occupants will be able to remain warm, for the material effectively traps the heat of the sun in addition to allowing the entrance of tanning and heating rays.

★ ★ ★

Hotels, motels, resorts and hospitals will find the material ideal for solariums. Firms seeking small, inexpensive, speedily erected industrial warehouse structures also will find the plastic economical and practical. Another possible use is for home gardeners — small greenhouses that will allow a much longer growing period for plants, flowers and vegetables can be erected quickly and at low cost.

The clear, strong plastic material will not deform or sag and has great strength, which gives it high resistance to bursting under blows of blunt objects.

The sunhouse will be a relief for harried mothers, who now can safely place baby's crib or playpen in the sunhouse without bundling him up in heavy outdoor clothing. However, care must be taken to insure proper flow of air, for even on cold winter days, the temperature can build up to 80 or 90 degrees. For this reason, plans for the backyard sunhouse, developed by Easi Bilt Pattern Company of Pleasantville, N.Y., include adjustable swing-up ventilators in the roof as well as other instructions on how to avoid initial over-exposure to the sun.

★ ★ ★

Although many new plastics have been developed for indoor-outdoor use over the past few years, Sisal-Glaze is the first that will transmit such a large percentage of sunlight, yet be sufficiently rugged to stand up out of doors. It also does away with glass cutters, window breakage, and puttying. For these and other reasons, it should have wide appeal for the home owner. Besides the previously mentioned applications, it can be used for breezeways, beach cabins, poultry house glazing, carports and many other home, farm and industrial uses.

Black, White Back in Style

NEW YORK (INS) — If everything about your house is in black and white, you're back in style.

★ ★ ★

The pale pastels and warmer shades that were making the big hit in modern furnishings have given way again to severe but striking combinations of black and white.

★ ★ ★

Take for example a white-walled bedroom seen in one of the model room's on display at a major New York department store.

A white spread was skirted with a black and white thin-striped duster. A similarly vertical black and white stripe made up the upholstery on the room's easy chair. Off-white curtains had a black and white striped valance, and the curtains themselves were trimmed with alternately black and white ball fringe.

The black and white trend fits in with many color accents. A black and white small scale medallion print papered the walls of another model room, while a black couch and white chair continued the color combination

★ ★ ★

The natural curtains had a painted black thick curtain rod, and the black and white scheme was further carried out in some of the lamps. The accent color was green, to be found in rug, lamps and throw pillows

★ ★ ★

Other possible accent shades include orange, red, blue and yellow.

Nebraska Homemaker Does All Home Painting

SUPERIOR, Neb. — One of the prettiest young matrons in this town is known for the fine job she personally does in painting the exterior of her house. Mrs. George F. Day sees nothing spectacular in her assuming this chore. She says it is just a matter of taking your time and using ordinary precautions in having steady, strong and satisfactory equipment.

She and her husband agree thoroughly in choice of color and decided on a barn red for their home. She says that for the interior, they are fond of using latex paint as it completely hides the blemishes and she pointed out that latex was particularly applicable to interior painting because it can be cleaned so successfully. Mrs. Day frequently changes the colors of her living and bedrooms.

The latest TV antenna also serves as a garden trellis. Easy to set up, the weather resistant aluminum antenna is 36 inches wide, 72 inches high.

(Advertisement)

NEWS VIEWS



January 1 may look like just another date on the calendar . . . but to a lot of folks it's a new world. Like Alice stepping through the looking glass into Wonderland, we feel we're stepping into some brand new adventure in living.

This is the time when resolutions pop up like ducks in a shooting gallery. Unfortunately, many of them get knocked off just about as quickly. But at the time we make those resolutions we're saying goodbye to all the bad habits that caused us trouble in 1957 . . . and we're promising ourselves that in 1958 we'll be so much improved that even our best friends will have difficulty recognizing us. Maybe it doesn't work out that way . . . but there's always a chance it might. So . . . Good Luck, and Good Health in 1958!

A smart observer comments that nothing improves a person's driving like a police car right in back of him. Or just in front of him, for that matter. We can lead the way for you to the successful sale of any real estate, commercial or residential. If you have a business, a vacant lot, a home or any other building that you'd like to convert into cash, list with us for solid results. Remember Realtor Partridge is the "bird" to see, 1050 W. Huron, FE 4-3581.

OWN YOUR OWN HOME... WITH NO MONEY DOWN!

IF YOU OWN A LOT, you can own the new Ranchaire with **NO MONEY DOWN.** See the beautiful 3-bedroom model home now on display at 3390 South Rochester Road, just 2 blocks south of Auburn Road (M-59). Learn how easy you may build this top quality home on your own lot and save hundreds of dollars . . . See the outstanding features which make this home the buy of '57.

SMITH-CRAWFORD, Inc.
EASYBUILT HOMES
3390 South Rochester Road
OL 1-0002 Just South of Auburn Road OL 6-1226

SACRIFICE . . .
3-Bedroom Ranch, Brick, 1 Bath, Ceramic Tile, Roughed in Bath in Basement, $16,900.00. Only 1 to Sell. See it at 212 Reitman Court, Rochester Parkland 31.

Refrigerator Quit?
We'll Fix It With
25% off On Parts
FE 5-3759
PETE'S REFRIGERATION
1764 Cass Lake Road

WE BUILD ATTICS REC. ROOMS ADDITIONS
Quality Work At Low Cost to You
FHA TERMS
Free Estimates
Midwest Supply
9 NORTH TELEGRAPH
FE 4-2575 ext. 6
Eves., Sun.: FE 5-7333

DEWEY REFRIGERATION
"WE SERVICE 'EM"
"WE DON'T SELL 'EM"
Member of
PONTIAC-OAKLAND CO. REFRIGERATION ASSN.
FE 5-6247

COMMERCE HILLS
$9980 FULL PRICE
NO MORTGAGE COSTS
3 bedroom ranch homes, 40 feet wide, forced air heat, auto. hot water, plenty of cabinets. These homes are 100% complete. Lots are 80 feet and wider, Paved streets paid for. Excellent schools and shopping.
½ Mile West of Village of Commerce on Sleeth Rd.
Open Daily and Sunday 12 Noon to 8 P. M.
"Get Rich Quick"
BENJ. RICH
12545 Linwood TU 3-4000



A Toast to You in 1958

The glass turns . . . and Father Time leaves the scene. In sweeps a bright New Year, that we sincerely hope will bring you and yours new happiness and greater opportunities.

A. Murray White
& Associates
BOB'S BLDG. SERVICE, Inc.
207 West Montcalm Street
Pontiac

WE'VE GOT to KEEP OUR CREWS BUSY!
PRICES SLASHED LOWER THAN EVER BEFORE!





RICH CASTONE FRONT and 3 Walls of INSULATED CAST-A-LUM—Aluminum Siding Low As . . . $664

★ ★ ★ ★ ★

4 Walls of INSULATED CAST-A-LUM Siding Low As $480

NO MONEY DOWN
NO PAYMENTS 'TIL NEXT YEAR
5 YEARS TO PAY

ACT NOW CALL TODAY!
Night or Day
FEderal 2-9421
Buy with Confidence—In Business 21 Years

Castone MICH. CORP.
13751 W. 11 MILE RD. • OAK PARK, MICHIGAN

THE EXCLUSIVE "NORTH STAR" HOME
$300 DOWN TO VETERANS
LOW TAXES



FULL BASEMENT • ALL BRICK
3-BEDROOM • RANCH HOME
Over 42 Feet Wide • Minimum Size Lot 100x150

FEATURES of the "NORTH STAR"
- All Brick
- Paved Street
- Community Water System
- 5 Different Elevations
- 17' Country Kitchen with Birch Cabinets
- 3 Bedrooms
- Large Master Bedroom with Wardrobe Closet
- Double Sink in Kitchen—G-E Monotop Counters
- Full Tile Features
- Oak Flooring
- Large Living Area, 1,050 Square Feet
- Built-In Bathroom Vanity
- Gasinator Included.

MODEL OPEN:
Sunday 10 A. M. to 9 P. M.; Daily 1 P. M. to 9 P. M.

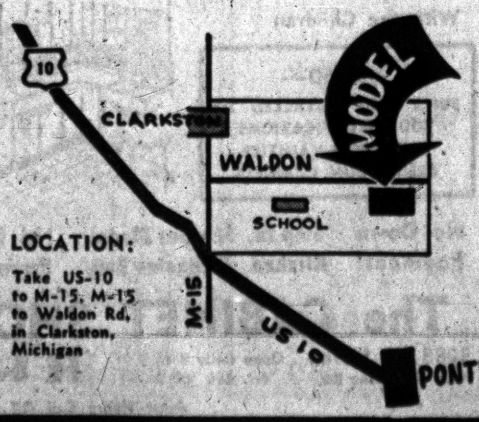

LOCATION:
Take US-10 to M-15, M-15 to Waldon Rd. in Clarkston, Michigan

Full Price $14,650.00
$900 Down FHA
Our Trade-In Plan Will More Than Cover All Monies Needed to Move Into the Exclusive "NORTH STAR" HOME!

Built by Stern and Seligman Builders
OFFICE: UN 4-2625
MODEL: MAple 5-1191

Learn What Color Will Do to Rooms

Most homemakers want splendor and dignity in their homes. Even if they're inclined toward the casual style of decorative treatment, some stateliness is in order.

Maroon and wine, for example, will help you obtain a rich and stately effect. These warm colors are ideal for formal rooms, living and dining rooms, and dens. But they're a bit heavy for bedrooms.

Brown, or one of its derivatives that we now popularly tag as the "earth Colors," is a good choice if you want a room to appear warm but conservative. Too heavy on the brown, though, and you cause a drab effect.

$10,200 Full Price
3 BEDROOMS
Basement Home
$500 down FHA
3 Bedroom Ranch Home
$400 down FHA
OPEN DAILY 1 TO 7
KUSCHELL
434 Emerson off Mt. Clemens
MI 6-4123 or JO 6-1526



CONSOLE-DINING TABLE introduced by John Stuart Inc. in the Danish Craftsman Collection performs miracles in space. Only 18" with the drop leaves down, it is narrow enough to act as a room divider behind a sofa, or as a console against a long wall. With drop leaves raised, 8 people can dine comfortably. The picture frame or sleigh base, another example of carefully conceived design with practical purpose, opens to form a sturdy support. Solid Bangkok teak is artistically cut and matched to show up the natural swirled grain. A hand-rubbed oil finish protects and displays the beautiful wood any hostess would hesitate to cover with a cloth. Matching teak chairs combine sculptured curves with graceful straight lines, an attractive feature of Danish design. Closely woven sea grass seats in natural green-beige tones are comfortable, durable and handsome companions to this table.

Winter Is Fine for Roofing

Don't wait for warmer weather to have a new roof applied on your home, warns Andrew C. Lang author of the new book, Home Repairs.

"A new roof of asphalt shingles can be applied successfully in winter," says Lang, "and if a house has an old, worn roof, waiting until spring for reroofing can be dangerous."

Lang explains that winter's hardest punch lands on the roof. Ice, snow, harsh winds and low temperatures give the roofing material a beating in colder sections of the country. In warmer areas, the roofing takes a pounding from heavy winds and rain.

If the roofing is old and weathered, says Lang, it's apt to spring leaks which can cause serious interior damage before the home-owner is aware of it.

Water can seep into roof decking, causing it to warp. Leaks also can cause expensive damage to interior ceilings and walls. If water gets into electric wiring, dangerous short circuits may result.

One particular advantage of reroofing in winter, says Lang, is that most contractors probably will be able to schedule the job at the home - owner's convenience, since roofers' work calendars are not so crowded during winter months.

New Mortar Mix Strong

A new mortar mix discovered by researchers for the Tile Council of America has a bonding strength in ceramic tile installations twice that of conventional type mortar. And all this is accomplished with an application of the new mix about one sixteenth-inch thick as compared to the usual one-inch thick or more application of conventional cement. The new mortar mix can cut tile installation time and costs.

TO BUY OR SELL REAL ESTATE
See
JOHN KINZLER
REALTOR & BUILDER
670 W. Huron FE 4-3525

Materials and Firing Determine Kind of Tile

There are three basic types of ceramic tile — glazed, unglazed and quarry. The color of unglazed tile is the result of exposing a mixture of clay, flint, feldspar and other ceramic materials to intense heat. The color extends all the way through the tile.

Glazed tile is a colorless bisque, which is sprayed with a liquid glaze. Firing in a kiln brings out the color of the glaze. Quarry tile is an especially rugged material made of unrefined clays. Its color depends on the hue of the raw material and the intensity and duration of firing.

Complete Basement Waterproofing
All Work Guaranteed — Free Estimates!
Reliable Waterproofing
24 Whitfield Phone FE 4-0777

The BEST Home Buy for the Money!
30-Year FHA and GI Mortgages Available
"PONTIAC KNOLLS"
Linda Vista Drive at North East Boulevard
PRACTICAL HOME BUILDERS, Inc.
22440 W. SEVEN MILE ROAD

This Is an AUTOCLAVED Concrete Block
Which Has Been High Pressure Steam Cured
... and Here's Why an AUTOCLAVED Block Is a Superior Block!
They have been subjected to 350 steam at 100% humidity under 125 p.s.i. This produces a superior lightweight block which is stronger permanently. It stabilizes the strength of the block and reduces shrinkage and expansion ... eliminating cracked walls. Remember Boice is the place in Oakland County that gives you high pressure steam cured blocks.
BOICE
BUILDERS SUPPLY
● Block ● Concrete ● Brick
545 S. Telegraph Rd. FE 5-8186

Be Cautious With Acid Used to Clean Tile Floor

Even a ceramic tile floor can acquire a dull film if neglected over a long period and grime is allowed to accumulate. Aggravated cases may require more drastic treatment than a series of thorough scourings with detergent and hot water. Muriatic acid may be used, but only if diluted in the ratio of one part acid to 10 parts water. Even then try the solution at first only on an inconspicuous corner.

If the material used to fill the joints between tiles shows the slightest sign of damage from the acid, either dilute further or get the advice of a professional floor maintenance consultant.

A wire fence can be painted quickly and evenly by using a paint roller.

We Specialize in
COMMERCIAL BUILTUP ROOFING
Phone FE 2-3021 353 N. Cass
Established 1918
Get An Estimate Without Obligation
HUGUS-MARSH
ROOFING & INSULATION CO.

New Roofs Help Families Stay Cooler

A new roof on a house doesn't necessarily mean the old one was worn out, especially if the new roof is white or a light pastel color.

A New Jersey roofing contractor found this out during his annual inspection of roofs in his area when he came across a number of re-roofed homes which his records indicated had not needed new roofs. Talking with owners of the homes, he learned that summer comfort was a key factor in their decision to reroof.

* * *

Although the old roofs had at least another year or two of wear left in them, the home-owners decided to reroof with white or light-color asphalt shingles because of their heat reflecting quality and because of the immediate improvement in appearance a colorful new roof gives a house.

Tough, light-color mineral granules embedded in each asphalt shingle reflect the sun's rays, preventing penetration of a great amount of solar heat into the house. The granules also provide a rock-like wearing and weathering surface, and make the roof fire-resistant.

One Teaneck, N.J., housewife reported her new white roof had made her upstairs rooms livable during a June heat wave. In previous summers, she said, the rooms were uninhabitable. Another home-owner said his house, reroofed with a pastel blend of asphalt shingles, was "unusually comfortable" during the summer's hottest days

---

Decorators often paint baseboards the same color as the carpet. Frequently, this is a color different than the trim and makes the room seem larger.

Rejuvenate Old Tray

Trays that look the worse for their long service can be renewed with a new top surface of plastic-finished paneling. Some trays with a rail border can be reconditioned simply by inserting a piece that has been cut to fit, or it may be fastened permanently by using contact cement. Available in plain colors and wood and marble patterns, it is both decorative and functional. Its baked plastic finish resists moisture and stains, and is easily cleaned.

Happy Holidays
It's the jolliest time of the year and we would like to extend greetings to all our friends.
O'BRIEN HEATING
371 Vorheis Rd.
FE 2-2919

Moery's Oil Burner Sales-Service
Excel GAS and OIL *Mueller*
FHA Licensed Contractor — Free Estimates
3216 Rycroft St. FE 2-4970

Use Ready-Mixed CONCRETE
Ready-Mixed Concrete is Quicker, Easier to Use
Cheaper also in that you order the exact amount you need. Call us today for estimate. No job too large or too small.
TRU-BILT BUILDING PRODUCTS Co.
1992 Pontiac Dr., FE 4-9531
Near Telegraph and Orchard Lake Roads

REAL BEAUTY ... is inexpensive when you use
NATURAL BUILDING STONE
• Tennessee Ledge Rock • Brial Hill • Colorado Pink Ledge
• French Lick Sandstone • Tennessee Marble • Blue and Buff Tayco • Silverdale Florida Marble (Building Stone)
Rich Looking Lustrous
POLISHED MARBLE WINDOW SILLS
Beautiful Tennessee Marble
ESTIMATES GIVEN WITHOUT OBLIGATION
PONTIAC CUT STONE
M-59 (1 Mile West of Airport) Phone OR 3-1594

NEW LOW PRICES!
Duo-Dor
Extruded Aluminum COMBINATION DOOR Now Only $35.00
Over 1" thick! Complete with all hardware including pneumatic door closer, outside aluminum door jamb.
Guaranteed by Good Housekeeping
Duo-Matic
3-Track Extruded Aluminum COMBINATION WINDOW Now Only $12.95 and up
for opening sizes through 25" x 47" double-hung windows. Other prices slightly higher.
Products of the Weather-Proof Co.
M.A. BENSON CO. INC.
LUMBER • Builders SUPPLIES • FUEL
549 N. SAGINAW ST. Pontiac 16, Mich. Tel FE 4-2521

Don't Gamble... When You're Planning a New KITCHEN
We pride ourselves on our custom workmanship and attention to detail. Choose now from our large selection of woods, finishes and hardware.
A Modern Kitchen Means More Time With the Children
—ALSO—
BUILT AND INSTALLED TO YOUR SPECIFICATIONS
BATHROOM VANITIES
DESKS—GUN CABINETS
No Down Payment! Stop In. See Our Model Kitchen. Estimates Free No Down Payment!
The CABINET SHOP
3088 W. Huron Near Elis. Lake Rd. Open Daily 8 to 5 Fri. Eve 'til 9 FE 5-9331
After Hours Call OR 3-4385

BURMEISTER ... GOLD BOND BURMEISTER ... GOLD BOND BURMEISTER ... GOLD BOND

FLUSH DOORS
Grade A-1 First Quality — Must Move Before First of Year — Our Loss Is Your Gain!
3'0" x 6'8" 1¾" Ext. With Lights
$12.95
Special Sizes Made to Order — Slightly Extra
Inventory Sale

OPEN SUNDAY 10 'til 2:00

EXTRA DISCOUNT
ON INVENTORY SALE
—Buy Now and Save—
Aluminum Storm Sash ...... $9.95 Lot of 6 100 Sq. Ft. Insulation Blanket $3.50
Gold Bond Twinsulation .... 100 Ft. $7.90

seasoned LUMBER at a SAVING

NO. 1 FLUSH DOORS
3.0x6.8-¾ Gr. A Ext. $9.95
2.8x6.8-1¾ Gr. A Ext. $8.95
2.0x6.8-¾ Gr. A Int. $5.45
2.4x6.8-1⅜ Gr. A Int. $5.95
2.6x6.8-1⅜ Gr. A Int. $6.25
2.8x6.8-1⅜ Gr. A Int. $6.45
CLEAR OUTSIDE DOORS
Frames, Knock-down $8.95
Built-up $9.95

INSIDE DOOR JAMBS
No Joints, 4⅝" $2.95
No Joints, 5⅝" $3.45
GRADE A BIRCH FLUSH DOORS
2'6"x6'8"x1⅜ $8.95
2'8"x6'8"x1⅜ $9.95
GRADE A BIRCH FLUSH DOORS
From $8.95. Also complete stock of sliding door hardware.
4-Ft. Track $2.95

HARDWARE
2-Speed Electric Drill ⅜" Jacobs Chuck $29.95
Electric Hand Jig Saw $29.95
Passage Set, Polished Brass Top Brand .... $ 1.98
Fold-A-Side Hardware for Closet Doors
Sliding Door Hardware
4' Track, Rollers, 1⅜" $2.50 Set
5' Track, Rollers, 1⅜" $2.79 Set
6' Track, Rollers, 1⅜" $3.95 Set

CEDAR SIDING
½"x8" .... $135 per M
¾"x10" .... $210 per M
1x6 PINE ROOF BOARDS
$95 per M
KNOTTY PINE PANELING
1x6—1x8—1x10
Brand New Stock
Reg. $190 per M—Now
$145

OAK FLOORING
No. 2 Common S.... $99 per M
No. 1 Common S.... $130 per M

Aluminum Thresholds for Exterior Doors, Keep out cold Now $2.35
No. 526 Brass Sash Locks ..... Ea. 9c
No. 200B Brass Sash Locks ..... Ea. 9c
No. 300B Brass-Door Bumper-Rubber Tip 8c
No. 400 Coat and Hat Hooks 8c
Blanket Insulation 100 Sq. Ft. $3.50
Zonolite $1.40
25/32 - 2x8 Impregnated Building Board $97.50

215# SHINGLES
All Colors
$7.45

15# FELT
432 Ft.
$2.95

ALUMINUM FOIL INSULATION
500 Ft.
$5.95

CLEAR PONDEROSA PINE MOULDING
200 FT. OR MORE

Moulded Base ⅝x3¼	Lin. Ft.	9½c
Modern Base ⅝x3¼	Lin. Ft.	9½c
Moulded Casing 11/16x2¼	Lin. Ft.	7½c
Modern Casing 11/16x2¼	Lin. Ft.	7½c
Moulded Apron 11/16x2¼	Lin. Ft.	7½c
Modern Apron 11/16x2¼	Lin. Ft.	7½c
Window Stop ⅜x⅞	Lin. Ft.	3c
Window Stop ⅜x1⅜	Lin. Ft.	3c
Window Stop ⅝x1⅝	Lin. Ft.	3½c
Window Stop ¼x3¼	Lin. Ft.	10½c
Base Shoe ½x¾	Lin. Ft.	2½c
Drip Cap 1⅛x1⅝	Lin. Ft.	9c
Brick Mould 1 5/16x2	Lin. Ft.	12c
Rake Mould 1 1/16x2½	Lin. Ft.	12c
Quarter Round ¾x¾	Lin. Ft.	3c
Cove ¾x⅞	Lin. Ft.	3½c
Spring Cove ¾x2¼	Lin. Ft.	7½c
Spring Cove ¾x2¾	Lin. Ft.	9c
Spring Cove ¾x3¼	Lin. Ft.	10½c
Lattice 5/16x3/8	Lin. Ft.	3c
Lattice 5/16x1⅝	Lin. Ft.	3½c
Bd. Mould ¾x1⅝	Lin. Ft.	6c
Closet Pole 1⅜ Dia.	Lin. Ft.	9½c

2x10 No. 1 White Pine Per M $114.50
No. 1 and Better Red Fir 2x4 Per M $114.50
1x12 White Fir Sheathing Excellent Stock, Per M $ 89.50
4x8 Plaster Board Each $ 1.35
Rock Lath, 32' Lots of 50 $ .98
15-lb. Felt Overstocked $2.50

Play Sand for the Kiddies' Sand Box. Bag .... 89¢
4x8⅝" C. D. Fir Plyscore $4.65
4x8 ¼" Fir Plywood .... Lots of 4 or More $2.98
4x8 ¼" V-Groove Mahogany Plywood $5.95

— Burmeister's —
NORTHERN LUMBER CO.
CASH-WAY PRICES
OPEN 8 A.M. to 8 P.M. Delivery Service Available
EM 3-4171 7940 Cooley Lake and Williams Lake Rds. EM 3-4171
Wholesale-Retail WRITE OR CALL FOR OUR 4-PAGE CASH-WAY PRICE LIST AND SAVE HUNDREDS *Wholesale-Retail*
BURMEISTER ... GOLD BOND BURMEISTER ... GOLD BOND BURMEISTER ... GOLD BOND

White Elephants Are Profitable

A successful plan to convert old mansions and hotels from "white elephants" to havens of retirement for the aged is reported. A builder or realtor buys up an old building, reconditions it, and rents out rooms at low cost to elderly persons, who do most of the work of servicing, maintaining, and administering.

The plan is already paying its way in Philadelphia, Dallas, and Miami — in some cases at a profit.

More than 2,000 prefabricated homes in Southern Louisiana successfully weathered the winds of Hurricane Audrey.

BRUNER
Fully Automatic
WATER SOFTENER

Automatically
- SOFTENS
- REGENERATES ITSELF
- RETURNS TO SERVICE

"BRUNER" LIFETIME GUARANTEED
10 YEAR WARRANTY

See This Amazing Softener Today at

H. H. STANTON
103 State FE 5-1683

Protect Space for Plants From Water Damage

The flower lover need not be frustrated by lack of yard space for a garden or by limitations on the use of cut flowers. Along with the usual attention to landscaping outside the home, give some thought to the many different kinds of plants suitable for growth inside. A visit to a garden supply shop, or a few hours with a seed catalog will provide ideas.

Whatever your horticultural fancy, remember to protect the interior of your home from possible damage by water, soil or heavy plant containers. One effective and ornamental method of protection is to line your planters, window sills and shelves with scratch-proof and waterproof ceramic tile. The many colors—more than 200 in all—offered by real tile will dress up your rooms even when the plants are not blooming.

Paint Matches Blinds

WASHINGTON, D.C. — Dorothy Liebes, famed color consultant and textile weaver, said in a recent speech, that the gay colors in her much discussed "Liebes blind" can be easily matched with harmonizing colors in paint. Mrs. Liebes also said that the materials and colors used in the blinds have been tested for cleanability and durability.

Use Iodine for Scratches

To conceal scratches on red-finished mahogany, you can use new iodine. For mahogany that has turned brown or is cherry colored, use iodine that has turned dark brown. For maple, dilute iodine with denatured alcohol, using a half-and-half mixture.

GOODRICH FARMS
3 BEDROOM BRICK—1½ BATH
$11,990 FULL PRICE
$58.64 PER MONTH
Plus Low Taxes and Insurance
Located Maybee Rd., South of Sashabaw Rd.
KUSCHELL
MI 6-4123 JO 5-1528



SPANISH INFLUENCE — Bold curlicue motif on all-cotton area rug is reminiscent of Spanish iron grillwork. Homespun casement draperies, painted chest and X-legged chair also reflect early Spanish designs. Designers feel that the real Spanish look is one of dignity, simplicity and graciousness. They feel, too, that it is very adaptable to the informal American suburban living.

Do's and Don'ts on Using Aluminum Paint

DO . . . use aluminum paint where a tough, wear-resistant finishing material is desired that will reflect a large amount of light, provide an excellent barrier against moisture and prevent rust.

DO . . . keep in mind that there are three basic types of aluminum paint — for metal and masonry; for the exterior of a wooden house; and for either wood or metal indoor surfaces.

DO . . . remember that for priming wood, brushing on aluminum paint gives better adhesion than spraying it on.

DO . . . consider aluminum paint for brightening cupboard interiors, dark closets, etc.

★ ★ ★

DON'T . . . make the common mistake of using aluminum paint as a prime coat over rusty metal, which should first be rubbed with



RUB RUSTED METAL WITH STEEL WOOL AND COAT WITH RED LEAD BEFORE APPLYING ALUMINUM PAINT.

steel wool and then covered with a coat of red lead or one of the other rust-inhibitive materials.

DON'T . . . overlook the many uses of aluminum paint on the farm . . . on metal roofs, for the protection of tools, on metal fences, to keep milkhouses sanitary and to reduce damage from condensation on the inside walls of stock barns.

DON'T . . . use this type of paint over whitewash, as it will not adhere well.

DON'T . . . forget that, while aluminum paint can be cleaned from a brush with turpentine or any other ordinary paint thinner, it should be cleaned with a powder-type cleaner if the brush is to be used for some other kind of paint.

Portable Bar Folds Flat

In St. Paul, Minn., Sterling Products Co. has come up with a portable, fold-away bar, easy to carry and store, and handy for grownup or teenage parties. Called the Sterling Fold-A-Bar, it's 40 inches high, 48 inches long and 20 inches wide. Its top is covered with a damage-resistant plastic. The front and side is finished in a vinyl cloth available in five colors. When not in use it can be folded flat and stowed away easily.

Exposed Floors Back in Vogue

"The eyes have it!"

That could explain today's growing homemaker vote for exposed floors of glamorous oak or other attractive hardwood.

★ ★ ★

In more and more households these days lovely hardwood floors, now found in about 85 per cent of modern homes, are being displayed as an integral part of the decorative plan. The trend is endorsed by leading interior decorators and designers who point out that such floors lend a feeling of inviting warmth and elegance. They are famed for their inimitable natural beauty of grain and coloring.

Set off with distinctive area or accent rugs, they not only contribute a high degree of eye appeal but also offer practical housekeeping advantages. For one thing, they stay glistening with only moderate care. Cleaning and waxing two or three times a year are sufficient in the average family. Daily sweeping with an untreated dust mop, plus occasional polishing between waxings, requires little time or effort.

Indicative of the swing toward smaller rugs, as opposed to complete floor covering, is the report of Edward Fields, Inc., a New York custom producer of top quality coverings of both types.

Four years ago, the company says, its sales of complete coverings were four times greater than its volume of area rugs. Recently its sales of area rugs have represented about three-fourths of its total volume.

A table saw is called a 6-inch saw, an 8-inch saw, and so on, depending on the maximum diameter of the blade that can be used in it.

Tips for Women Home Buyers

Women often find themselves shopping in both the supermarket and the housing market in this day of unconventional division of family assignments.

If you, Madame, have been delegated to look for larger family quarters in the used-home department, the following suggestions may help you separate the hulks from the houses:

1. Flooring. Should be free of warping. Don't consider any house where sagging floor beams have been propped. Where floors lack such permanent surfaces as ceramic tile, the condition of finishes should be inspected closely. Check exposed floor joists on basement ceilings for signs of sagging.

2. Doors and windows. Beware of door and window frames that are not level or doors and windows that stick badly. These are signs of walls that have settled unevenly. Frames should be sound and free from signs of decay.

3. Walls. Should be straight and true. Check masonry walls for cracks, wood walls for deterioration and ceramic tile walls for condition of the grout (material that fills joints and protects bond of tile to wall). If grout lines have been neglected and grime has accumulated, a series of gentle scrubbings with fiber brush and scouring powder should accomplish a restoration. Vast improvements have been made in materials for grouting during the past few years, and faulty material can be replaced easily and inexpensively.

4. Plumbing. Open all faucets simultaneously. Weak flow at any one faucet is a symptom of corrosion in piping. Discolorations on ceilings under bathrooms reveal leaks in plumbing fixtures.

5. Chimneys and fireplaces. Brick on outside chimneys should fit tightly. Check inside for crumbling. Unsightly fireplaces can be glorified by removing mantels and setting ceramic tile over chimney breast and hearth.

BE SURE
SEE US FIRST For Best Price and Quick Service
Land Contracts — Real Estate
Insurance — Investments
Trust Service
DAWSON & WATSON
R. J. Dawson, Hugh A. Watson
11½ N. Saginaw St.
Phone FE 5-5150 Pontiac

ALUMINUM SIDING
With Insulated Backer Board. All Colors, and the Best of Workmanship . . . Call Us for a Good Job, With Low Prices.
NO MONEY DOWN—1 to 5 Years to Pay
MICHIGAN HOME REMODELERS
FE 4-5063 FE 4-6101
3377 W. Huron St. Pontiac

'58 Ranchmaster
A Home for the Moderns . . . Gracious and comfortable, fit for a king, yet priced so low you'll hardly believe it.
SOME ARE READY FOR OCCUPANCY
$15,800
Includes:
- 3 Bedrooms
- Full Basement
- Built-in Range and Oven, Sliding Glass Doors

DIRECTIONS:
Model and sales office open daily 1 to 5, Sunday 1 to 7 at 3485 Pontiac Rd., just east of Opdyke.
NOSAN BUILDING CORP.
FE 5-7923

REDI-MIX CONCRETE
HIGHEST QUALITY— BEST SERVICE!



PHONE FE 2-0283 for QUOTATIONS
- 2-Way Radios in Our Trucks for FASTER DELIVERY!
- You Can Depend on Us for QUALITY . . . SERVICE . . . SATISFACTION!

CONCRETE BLOCKS
SAND & GRAVEL
CONCRETE PIPE
BUILDING SUPPLIES
CATSMAN COMPANY
399 S. Paddock St. FE 2-0283

COMPLETE Realty SERVICE
ROY ANNETT, Inc.
Realtors
28 E. Huron St. Ph. FE 8-0466

LOWEST DOWN PAYMENT YET!
ONLY $850 DOWN
WE TRADE
30-Year Mortgage
157 of These Beautiful Homes Occupied!
ONLY 2 LEFT! HURRY!
Builder won't wait, wants them sold at once, therefore priced so low. New 3-bedroom brick ranch homes with sliding glass doors, storms and screens, over 1,000 square ft., built-in range and oven, equipped with Waste King incinerator, formica counter tops, forced air heat, walk-in closets, paved streets, city water and sewer. No SEPTIC TANKS. Large 75-foot lots. Live where taxes are practically nothing.
OPEN SUNDAY AND DAILY 1 to 7 P. M.
Only 5 Minutes from Downtown Pontiac
379 FERNBARRY
1 Mile Past Telegraph Road to Fernbarry Road, Right Two Blocks
"GET RICH QUICK"
BENJ. RICH
1545 Linwood TU 3-4000

FRED W. MOOTE INC.
Electrical CONTRACTOR
State & City Licensed
- Commercial
- Industrial
- Commercial Maintenance
- Residential Wiring Installations

Over 25 Years in Pontiac
845 West Huron St.
FE 2-3924 & FE 2-4038

All the Best in '58
And We Resolve
To offer the same high quality service to our customers . . . that has established our business with a reputation for fair prices and honest dealing of nationally famous heating equipment.
Goodwill Automatic Heating
3401 West Huron FE 2-7849

BATEMAN-KAMPSEN REALTY CO.
TO BUY OR SELL
LAND CONTRACTS
Ask for TOM BATEMAN
FE 4-0528
IT PLEASES US TO PLEASE YOU

COMPLETE HOME REMODELING SERVICE
ATTIC ROOMS
RECREATION ROOMS
GARAGES



- Roofing
- Storm Windows
- Porches
- Kitchens
- Siding
- Additions

Or Anything You Need at a Price to Fit Your Budget
Our Many SATISFIED CUSTOMERS Are Our BEST RECOMMENDATION
FREE ESTIMATES FE 2-1211 NO OBLIGATION
NO DOWN PAYMENT
Up to 5 Years to Pay
G & M Construction Co.
2260 Dixie Hwy., North of Telegraph Rd., Pontiac

Wake up to sunshine's warmth all winter long



Here's the heating oil service that brings the warmth of sunshine *inside*—to brighten your mornings all through winter. It's our Shell Heating Oil CERTIFIED COMFORT Service. *Twice as dependable*—because Shell certifies you get a premium grade heating oil, and we certify you get service you can count on. This is *modern* heating at its very best. Why not call us this week for more details?

CERTIFIED COMFORT SHELL HEATING OIL

Brings Sunshine Inside
H. H. Smith Oil Co.
590 S. Paddock St. FE 2-8343
Call Us for More Information Now

YES . . . GAS HEAT IN . . .
CLARKSTON GARDENS
Trade In Your Present Home
$14,800 WITHOUT BASEMENT
These choice features:
- GAS HEAT
- 3 BEDROOMS
- INCINERATOR
- 1½ BATHS
- FACE BRICK • CARPORT
- SIDE DRIVE • SCREENS

MODELS OPEN:
Daily 2 P. M. to 8 P. M.
Sat. & Sun. 12 to 9 P. M.



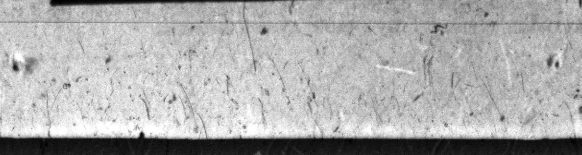

Sales by JERRY E. ADAMS
GENERAL REAL ESTATE
2336 Dixie Hwy., Pontiac FEderal 4-4561

ATTENTION! GAS HEAT APPLICANTS!
If You Have Your Gas Permit—
ACT NOW!
Install a Famous General Electric
GAS FURNACE
Free Estimates
GENERAL ELECTRIC
BRYAN J. FRENCH
351 N. Paddock FE 5-6973

Strongest 'Toe' May Decide NFL Championship



From the Press Box

BY BRUNO L. KEARNS
Sports Editor, Pontiac Press

Briggs Stadium will be filled with Browns Sunday afternoon. One of them, Coach Paul Brown, will be after the Associated Press honor as National Football "Coach-of-the-Year."

★ ★ ★

Another will be the best candidate for "Rookie-of-the-Year" honors, fullback Jim Brown.

The rest of the Browns will be the Cleveland team which will be playing in its 12th championship game in 13 years, and shooting for its 5th world title in eight games.

JIM BROWN SHOO-IN AS ROOKIE

As it appears, Jim Brown looks like a sure bet to take rookie honors in the league, and oddly the big fullback credits the player he replaced, Ed Modzelewski, as the one who did most to help him in his first season.

"I have found no one more helpful to me this year than 'Big Mo'," said Brown. "Because he played my position, he knew every angle and trick, and I was very surprised to find a veteran, especially since I was his competitor, so helpful to me," Brown told Cleveland writers recently.



JIM BROWN

★ ★ ★

Brown, a 220-pounder who will go on active duty for six months as an Army reserve officer after the season ends, played his first pro game in his home town when the Browns whipped the Giants two weeks ago.

His parents, who live in Manhasset, L. I., saw him play his first pro game, except for television, that day against the Giants.

As the rushing champion of the league, Brown ran 202 times for 942 yards, including a league record of 237 yards in one game against Los Angeles.

HATES WET FIELD

After the last game in Briggs Stadium when the Lions beat the Browns, Jim Brown admitted he has trouble on a slippery turf.

"The Lions made it tough to run against with a tight line, but because I am accustomed to digging into the ground when I run, I found it difficult because of the wet turf," he said after the last Lions game.

Whatever the result Sunday, there is no doubt the Cleveland Browns under Coach Paul Brown are the Eastern Division champions because Jim Brown has been the key in the offense.

It could be a "Brown" afternoon for the Lions.

SPORTS



BROWNS' JIM BROWN — Fullback Jim Brown (left) of the Cleveland Browns and quarterback Tommy O'Connell are the two big reasons why Cleveland took the Eastern Division championship this year and why the Detroit Lions will have to be careful in the NFL title game at Briggs Stadium tomorrow.

AP Facsimile

Two Field Goal Specialists to Play Key Roles

Groza Tied for League Scoring Lead With 15 Boots, 32 PAT's

By BRUNO L. KEARNS
Sports Editor, Pontiac Press

DETROIT — Sunday may be the battle of "toes" when the Lions and Browns meet for the championship of the National Football League at Briggs Stadium.

The men of the hour will be two of the oldest players from the point of service in the league, automatic Lou Groza of Cleveland and Jim Martin of the Detroit.

Weather forecasts indicate a slow field for running and a wet day for passing, thereby putting Martin and Groza in the field goal spotlight.

Groza, a veteran of 12 years, is one of the greatest field goal specialists in NFL history. He has scored 38 points in six championship games for the Browns and this year he tied for NFL scoring honors with 77 points with Sam Baker.

Baker of Washington kicked 14 field goals of 23 attempts and had one touchdown and 29 extra points, while Groza booted 15 field goals of 22 attempts and added 32 points without a miss.

Martin, a 10 year veteran, has been a key factor in the Lions' last four games leading to the Western Division crown. He has booted six field goals, one of which went 42 yards, and in addition he has converted nine straight extra points since taking the job after Bobby Layne's injury.

If the Browns get anywhere near midfield or closer to the Detroit goal, Lions' coaches are not expecting any punts. Detroit figures that Paul Brown will call on Groza at every opportunity when a punting situation arises.

Groza is the last of the original Browns which won four straight All-America titles before getting into the NFL in 1950. This will be his 11th championship game in 12 years.

Coach Brown decided that he would start quarterback Tommy O'Connell against the Lions. O'Connell took passing honors in the league this year, even though he was out of the lineup in the last meeting with Detroit three weeks ago when the Lions won, 20-7.

Besides the injured Layne, the only other player who may not get into the game is tackle Charley Ane out with a leg injury.

The big gun in Cleveland's running attack is rookie Jim Brown, the big fullback from Syracuse University who has replaced the veteran Ed Modzelewski, and who is the league's number one ground gainer.

The Lions have a couple rookies of their own who have performed admirably in the past few weeks. End Steve Junker and defensive back Terry Barr have been outstanding for Detroit, and according to coach George Wilson, the rookies may have the last word in Sunday's game.

Cleveland has 12 rookies on its roster led by Brown, and including such players as quarterback Milt Plum and tackle Paul Wiggin.

Wiggin it will be remembered was the culprit who put Layne out of action with a broken ankle after a bruising tackle. He is a 237 pounder from Stanford.

Kickoff time is 2:00 p.m.



Pontiac Press Photo

LITTLE SAMSON — The smallest but probably the most courageous member of the Pontiac Central wrestling team is 75-pounder Bobby Kaiser. The hard-working sophomore has to compete in the 95-pound division, the lowest weight class in the mat sport.

75-Pounder Great on Spirit

Tiny Kaiser Inspiration to Pontiac's Mat Team

Short of stature but packed with an abundance of competitive spirit is Pontiac Central wrestler Bobby Kaiser.

★ ★ ★

Weighing only 75 pounds soaking wet, the 15-year-old matman has to grapple boys at least 20 pounds heavier in every match since the 95-pound division is the smallest weight class in high school wrestling. But he loves it.

The big weight difference and his inexperience have made Bob by the victim of some quick pins thus far but Chief coach Bill Wilson thinks things will change later on.

"I feel he has above average ability and is learning rapidly. I am sure he will become a fine wrestler with more experience," says Willson.

★ ★ ★

Kaiser's interest and hard work have been an inspiration to the other members of the team, according to Willson. "He is conscientious, works hard and has never missed a practice," commented the coach.

The latter fact is remarkable when you consider the fact that the (4-6) sophomore takes quite a battering even in workouts. And no wonder. The only boys available for Bob to drill with are Jack Keller, 103, and 112-pound Bill Stephens.

Kaiser comes by his lack of size naturally with his mother measuring only (4-11) while his father is (5-6).

But Willson has hopes he is still in the "growing boy" class and can sprout up around 95 by his senior year. Bob has added 23 pounds and grown nine inches in the last three years so the coach may get his wish.

Many observers feel the little guy deserves a whale of credit just for competing in the rough sport—win or lose.

It is easy to understand why the tiny 75-pound Samson has become so popular among his fellow students. He has the respect of everyone for his untiring efforts against such difficult odds.

Jays Face Bentley for Title; Vikings Win

Southfield in Finals

By BILL CORNWELL

It's Southfield against Livonia Bentley for the championship of the Northwest Suburban Christmas Invitational basketball tournament.

Coach Bob Watts' Bluejays, turning in their most solid performance of the season, advanced to the title round with an impressive 75-53 win over Redford High School.

Bentley, shooting at a torrid 48 per cent clip, moved into the title game by crushing host Farmington yesterday afternoon, 76-52.

Southfield and Bentley will collide for the crown next Monday evening at 8:30 to climax the four-game finals of the holiday tourney. The Jays dropped a 61-49 decision to Bentley in their 1957-58 season opener.

Walled Lake, nipped by Southfield in Thursday's opening round, bounced back to thrash winless Detroit Thurston last night by a 61-40 margin in a sloppy contest.

East Detroit, a victim of unbeaten Bentley on Thursday, also rebounded and did it convincingly with a 55-42 victory over Hazel Park in Friday's other afternoon game.

The Vikings and East Detroit fight for 5th and 6th positions on Monday afternoon at 2 o'clock.

In Monday's remaining finals, Union and Farmington battle for 3rd and 4th places at 3:30 while Hazel Park squares off against Thurston in the 7th and 8th place struggle at 7 o'clock.

Union managed to stay respectable with Southfield for one quarter. The Jays held a 22-16 lead entering the 2nd period, then broke loose for a 46-32 halftime edge and Union was all washed up.

Forward Bob Shull headed the Southfield scoring column with 27 points, 25 of them coming in the 1st half. Tom Ridley was next for the Jays with 22. John Kraft tallied a dozen for Union.

Bentley had a blazing 70 per cent shooting average in the 1st half and a 48 per cent figure for the route while racing to its 7th straight triumph. Ten Bentley cagers scored, four in double figures, with 16 points by Tom Eveland showing the way. Dewey Nichols topped Farmington with 18.

Walled Lake was in complete command as the Vikings handed Thurston its 6th straight loss. Dennis McClelland scored 20 points to pace the Vikings to their 3rd win in five starts. Cliff McIntyre netted 10 in defeat.

East Detroit was equally in control of Hazel Park. Four players did all the Shamrock scoring, sparked by Gary Ballman's 17 points. Len Nowicki was high for the Parkers with 11.

SOUTHFIELD	fg	ft	tp	UNION	fg	ft	tp
Solberg	5	4	14	Munger	3	1	7
Shull	13	1	27	Davidge	3	0	6
Grant	0	2	2	Kraft	5	2	12
Ridley	7	8	22	Wilkinson	4	0	8
Sterling	0	2	2	Gibson	3	1	7
Youness	1	0	2	Paterson	4	1	9
Dahn	1	2	4	Hagan	1	0	2
McDonald	0	2	2	Haller	1	2	4
Totals	27	21	75	Totals	23	7	53

Southfield	22	24	13	16—75
Union	16	6	19	12—53

WALLED LAKE	fg	ft	tp	THURSTON	fg	ft	tp
M'Clland	8	4	20	Behrens	0	1	1
Smith	1	3	5	Bird	4	1	9
Hosley	4	0	8	McIntyre	2	6	10
V'nd'vld.	2	7	11	Wood	3	1	7
Anderson	1	1	3	Homer	2	0	4
Evans	2	4	8	Gatchak	1	1	3
Yeargan	1	0	2	Horton	1	0	2
Yesh	1	0	2	Wozniack	1	2	4
Haight	1	0	2	Guschski	0	0	0
Totals	21	19	61	Totals	14	12	40

Walled Lake	12	17	17	15—61
Thurston	9	12	13	6—40

Bentley	22	21	23	10—76
Farmington	8	7	21	16—52

East Detroit	10	14	18	15—55
Hazel Park	6	8	9	19—42

Wyoming Quint Beats Michigan

ALBUQUERQUE, N. M. (AP) — A 33-point performance by Tony Windis of the University of Wyoming gave the Cowboys an 88-76 victory over the University of Michigan in a basketball game here last night.

The contest was close until the closing minutes when the Wolverines tired noticeably.

Michigan held a 45-44 lead at the intermission.

M. C. Burton led the Michigan scoring with 25 points. Pete Tillotson followed with 23.

WYOMING	FG	FT	TP	MICHIGAN	FG	FT	TP
Eckhardt	10	4	24	Wright	1	1-2	3
Hook	4	4-	12	Burton	9	7-8	25
Bora	1	1-	3	Kin'bury	0	0-0	0
Carlson	1	0-	2	Miller	1	1-2	3
Windis	13	7-	33	Tillotson	9	5-5	23
Hatten	2	0-	4	Lee	4	2-2	10
Bertolero	5	0-	10	Lewis	5	2-3	12
Totals	36	16-	88	Totals	29	16-22	76
Wyoming					44	44—8	
Michigan					45	31—7	



AP Wirephoto

MONEY MAN— Dick Mayer, 33-year-old pro from LaJolla, Calif., led the golf money winners for 1957 with a total of $65,835 in official earnings.

First Among Pro Golfers

Mayer Top Money Winner

DUNEDIN, Fla. (AP)—Dick Mayer, the blond, 33-year-old LaJolla, Calif., pro, led all golf money winners this year with a grand total of $65,835 in official earnings.

The final tabulation released today by the Professional Golfers Association gave Mayer, the U.S. Open and "world" winner, a lead of more than $20,000 over his closest competitor, Doug Ford of Mahopac, N.Y.

Ford earned $45,378. Third with $32,872 was Don Finsterwald, the lean Ohio University graduate who turned pro only six years ago.

In fourth place with $28,260 was Sam Snead of White Sulphur Springs, W. Va., the top money winner of all time. Significantly, the 45-year-old Snead was the only member of golf's "old guard" to finish among the first ten.

★ ★ ★

Finsterwald captured the PGA Vardon Trophy with an average of 70.30 strokes a round. Ford was second in this competition with an average of 70.45 and Art Wall Jr. of Pocono Manor, N.Y., was third with 70.93.

First place in the PGA "top-ten-tournament" point standings went to Ford. He accumulated 1,255.50 points, compared with 1,197.50 for Finsterwald, who was second.

Snead ended the year in first place in Ryder Cup points compiled since Aug. 1, 1957. Sam has 168 points to 115 for Finsterwald.

Final official money winners for 1957:

1.	Dick Mayer, Lajolla, Calif.	$65,835.00
2.	Doug Ford, Mahopac, N.Y.	45,378.56
3.	Dow Finsterwald, Tequesta, Fla.	32,872.08
4.	Sam Snead, White Sulphur Springs, W. Va.	28,206.83
5.	Arnold Palmer, Latrobe, Pa.	27,802.80
6.	Paul Harney, Bolton, Mass.	21,735.42
7.	Art Wall, Jr., Pocono Manor, N.Y.	20,831.72
8.	Al Balding, Miami Beach, Fla.	20,324.50
9.	Bill Casper, Jr., Bonita, Calif.	20,097.62
10.	Jay Hebert, Sanford, Fla.	18,753.68
11.	Mike Souchak, Grossinger, N.Y.	18,397.34
12.	Jimmy Demaret, Klamesha Lake, N.Y.	17,409.63
13.	George Bayer, Los Angeles, Calif.	17,557.21
14.	Ken Venturi, San Francisco, Calif.	17,377.26
15.	Marty Furgol, Lemont, Ill.	16,487.31
16.	Billy Maxwell, Odessa, Texas	16,091.97
17.	Bob Rosburg, San Francisco, Calif.	13,947.24
18.	Gene Littler, Singing Hills, Calif.	13,427.52
19.	Cary Middlecoff, Dallas, Texas	13,245.42
20.	Al Besselink, Grossinger, N. Y.	13,041.39
21.	Ed Furgol, Miami Shores, Fla.	12,951.42
22.	Fred Hawkins, El Paso, Texas	12,520.01
23.	Bo Wininger, Odessa, Texas	11,167.02
24.	Lionel Hebert, Lafayette, La.	11,097.32
25.	Walter Burkemo, Franklin, Mich.	10,773.75

Knicks Slap Pistons; Celtics Lose Another

NEW YORK (AP) — Repeated last minute efforts failed to pull the Detroit Pistons from behind a 125-120 defeat at the hands of the New York Knickerbockers in a National Basketball Assn. game at Madison Square Garden last night, before 18,255 fans.

Boston's lead was trimmed to 7½ games in the first game of the doubleheader when the Celtics lost 110-96 to Philadelphia.

Detroit, trailing by 12 points, poured in 11 successive markers to narrow the margin to 116-115 with two minutes remaining. But new York pulled away again on three straight baskets by Carl Braun, Richie Guerin and Mel Hutchins.

With a minute to go, Chuck Noble and Gene Shue threw in one-handers as Detroit pulled to 122-119, but Guerin ended the threat by dropping in a free throw and adding a two-pointer after stealing a pass.

George Yardley, the NBA's leading scorer, led the Piston scoring with 31 points. Teammates Sweet Water Clifton and Harry Gallatin scored 27 and 25 points.

★ ★ ★

Braun was high for the Knicks with 28 points.

The victory gave New York its sixth straight home triumph.

Detroit remains tied for second place in the NBA standings with Cincinnati who lost to St. Louis 97-96.

In making it two straight over Boston, Philadelphia rallied in the last period behind the fine shooting of Joe Graboski and Jack George. Three straight baskets, two by Graboski and one by George, put the Warriors in front 99-98 with five minutes remaining.

★ ★ ★

The Celtics regained the lead at 103-99 but the Warriors stormed back with seven straight points, three of them by George.

OCSC Regains NSSA Tourney

By H. GUY MOATS

Confirmation of a recent decision by the National Skeet Shooting Association to hold it's 1958 shotgun tourney in Pontiac, was given today by NSSA secretary, George White, of Dallas, Tex.

Oakland County Sportsmen's Club will be again the site for the tournament, the country's most important shotgun competition for followers of skeet. Nationals were held at the Waterford club's fine layout two years ago, setting many new records for the event. Participants praised the tournament there as the best in the association history, and its facilities as among the best.

Tourney dates had not been set today. Chet Crites, Detroit, who headed the OCSC arrangements group in 1956 is again in charge. He was unavailable today for comment.

Detroiters Advance in Badminton Test

PHILADELPHIA (AP) — Stanley Ash, Detroit, Mich., advanced to the quarter final round of the Eastern Junior Open Badminton championship for players under 18 years by upsetting second seeded Bill Campbell, Niagara Falls, Ontario, Canada, 14-18, 11-10, 15-1 here yesterday.

★ ★ ★

Two other Canadians, Dave Frost and Andy Henderson both of Niagara Falls, also entered the quarter finals along with Jack Keating, Detroit; Dan Rudy, Baltimore, Md., and Len Pleafants Marblehead, Mass., all seeded players.

Cage Results

COLLEGE BASKETBALL
MOTOR CITY CLASSIC
(FIRST ROUND)
Georgia Tec. 67, Marquette 58
Detroit 78, Columbia 71

FLINT HOLIDAY TOURNEY
(FIRST ROUND)
Flint JC 107, Hillsdale 76
Alma 63, Central Michigan 46

FAR WEST CLASSIC AT CORVALLIS
First Round
Utah 64, Washington 62
Oregon State 79, Yale 69

DIXIE CLASSIC AT RALEIGH
Semifinals
North Carolina 76, Duke 62
N.C. State 62, Wake Forest 61
Consolation
Northwestern 80, Duquesne 70
St. Louis 77, Seton Hall 64

BIG EIGHT AT KANSAS CITY
First Round
Kansas State 60, Missouri 51
Nebraska 74, Princeton 64

ALL-COLLEGE, OKLAHOMA CITY
Semifinals
San Francisco 71, Niagara 60
Oklahoma City 48, Tulsa 41

SOUTHWESTERN AT HOUSTON
Semifinals
Texas Christian 71, Texas Tech 69
Rice 50, Arkansas 49

OHER GAMES
Southern Calif 87, Ohio State 71
Michigan State 63, UCLA 61
Wyoming 85, Michigan 76
Notre Dame 68, Purdue 61
Butler 84, Indiana 78
Wisconsin 61, New Mexico 59
Chicago Loyola 88, Colby 43
Idaho 73, Utah State 66
Oregon 75, Colorado State Univ. 69
Santa Clara 62, Arizona State (Temple) 52

Basketball Aids Bosox' Rookie Keep in Shape

YPSILANTI (AP) — Boston Red Sox bonus rookie Don Schwall of Ypsilanti is going to keep in condition by playing basketball here in a top flight amateur league until he reports for spring training in February.

★ ★ ★

Schwall has agreed to play with the Huron Valley Van Lines team of the Ypsilanti Open Basketball League. Many ex-collegians play in the league made up of teams in Ypsilanti and Ann Arbor.

★ ★ ★

The 6-foot-5 bonus pitcher was a regular on the Oklahoma Cage team until the Red Sox signed him to a $50,000 bonus contract two weeks ago.

8 Ring Deaths Occurred in '57

NEW YORK (INS) — Eight ring fatalities, the second smallest number in 11 years, were recorded throughout the world in 1957.

Ring Magazine reported today there were no fatalities in professional boxing matches in the U. S. during the year.

France, South Africa and Germany each listed one pro death. In all, six foreign fighters and two Americans, both amateurs, died as the result of ring injuries.



AP Facsimile

RELAXING — These three Detroit Lions relax a bit in the dressing room at Briggs Stadium after yesterday's workout. They autograph a football. Left to right are Frank Gatski, center, Jerry Perry, tackle and Ken Russell also a tackle. They have completed workouts for Sunday's game against Cleveland.



AP Facsimile

ANOTHER McCOY — Little Bud Blemker (right) of Georgia Tech has some trouble getting around Marquette's Jim McCoy as the two teams tangled in the opener of the Motor City Tournament last night. Blemker led Tech to a 67-58 win over Marquette with 20 points. McCoy, who had 15 points, is the brother of former MSU cager Julius.

Seixas, Mackay Avert U.S. Shutout

Americans Take Thrilling Tests in Cup Windup

Beat Anderson, Cooper in Singles; Aussies Capture Famed Trophy

MELBOURNE (INS)—The U. S. salvaged two singles victories to prevent its third straight Davis Cup shutout by Australia today after losing the famed trophy to the Aussies' mighty tennis dynasty.

Veteran Vic Seixas and rookie Barry Mackay turned the trick for Uncle Sam at Melbourne's Kooyong Stadium with thrilling victories over Mal Anderson and Ashley Cooper. The matches were played in near 100-degree weather.

Seixas, the 34-year-old "old pro" of American tennis, beat Anderson, 6-3, 4-6, 6-3, 0-6, 13-11.

In the fifth and final match of the series, Mackay looked like a future champion in beating Cooper, 6-4, 1-6, 4-6, 6-4, 6-3.

It was a battle of big services and both players thrilled the jammed stadium with brilliant volleying and serves.

In the vital fifth set, Cooper twice held the advantage during the seventh game on Mackay's service. But the 22-year-old Dayton, O., rookie, (former University of Michigan), who was playing in his first major tournament, showed his crisis abilities by serving two aces and a beautiful backhand cross-court winner to collect the game.

The 6-foot, 4-inch Mackay got an important break in the eighth game when two double faults, and a missed smash by Cooper helped him to a 5-3 lead. Serving brilliantly, Mackay held the service.

The windup matches, which ordinarily would have been mere exhibitions after the Aussies had clinched the cup, took on significance because the Americans were trying to prevent Australia from making a clean sweep of the challenge round.

The Aussies won the coveted cup—emblematic of world supremacy in amateur tennis—when Anderson and Mervyn Rose combined to beat Seixas and Mackay in straight sets in Friday's doubles. In the opening singles matches, Mackay bowed to Anderson, and Seixas was defeated by Cooper.

★ ★ ★

The 34-year-old Seixas, who is going to be tied down by business interests from now on, drew wild applause from the capacity crowd of 20,600 at the Kooyong Stadium.

Rarely has a more courageous Davis Cup performance been given. The old Philadelphia war horse was almost out on his feet, but he was determined to make his swan song a success and that he did. The pressure-packed final set lasted 51 minutes.

The U. S. hasn't scored a challenge round win since 1954 when Seixas and Tony Trabert beat the Aussies for the cup.

Georgia Tech to Face Detroit

Motor City Classic in Finals

By BRUNO L. KEARNS
Sports Editor, Pontiac Press

DETROIT — Georgia Tech and the University of Detroit moved into the finals of the 6th annual Motor City Tournament to be played tonight at the U. of D. fieldhouse by virtue of victories over Marquette and Columbia respectively in the opening round last night.

The Engineers from Georgia took the lead from the start and never fell behind in defeating a lackadaisical Marquette quintet, 67-58, in the opener.

In the nightcap, the Titans put together a balanced scoring attack with five men in double figures, to dump Columbia, 78-71.

★ ★ ★

In the first half of the Tech-Marquete game, both teams were lifeless. The Warriors got within two points, 54-52 with five minutes to play, but the Engineers made it 58-52 and Marquette never got close again.

Guard Terry Blemker had 20 points for Georgia Tech to lead both teams.

U. of D., led by unheralded John Belholavek, had the lead for only a short spell in the first half as Columbia went out with a 41-37 halftime advantage.

The Titans stayed within two points for the first four minutes of the second half and finally tied the score at 47-47. The game was then tied four times and the lead exchanged hands four times when, with nine minutes left, U. of D. made it 59-57 and held the lead for the rest of the game.

★ ★ ★

Belholavek got 14 of his 19 points in the second half. Four other Titans in double figures were Mike Walsh with 16, Don Haase with 17, Ralph Uchison with 15 and Ray Elbee with 10.

The evening's top scorer was Columbia's Jim Iverson who hit 27 points on easy push shots. U. of D. in keeping the middle closed allowed Iverson to shoot from the outside and as result the 6-foot-1 guard hit on 11 of 18 attempts from the field.

In the consolation game tonight at 7:30, Marquette and Columbia will tangle. The championship game will be held immediately afterward, which is about 9:30 p.m.

★ ★ ★

U. of D. will be favored over Georgia Tech despite the height advantage of the Engineers. The Titans appear to have better outside shooting strength, with Walsh, Elbee and Uchison showing long range accuracy.

MARQUETTE	FG	FT	TP	GEORGIA TECH	FG	FT	TP
Mangham	1	3	5	Phillips	0	2	2
Glasser	4	2	10	Johnson	3	1	7
Suppelsa	1	0	2	Riley	1	1	3
Moran	6	3	15	Inman	5	2	12
McCoy	6	0	12	Denton	2	4	8
Dibelius	3	3	9	Randall	7	1	15
Kollar	2	1	5	Blemker	8	4	20
Hall	0	0	0				
Totals	23	12	58	Totals	27	15	67

Halftime Score
Georgia Tech 31 Marquette 24

DETROIT	FG	FT	TP	COLUMBIA	FG	FT	TP
Uchison	5	5	15	Rodin	3	0	6
Belh'vek	8	3	19	Milkey	4	3	11
Haase	4	14	17	Iverson	11	5	27
Walsh	6	4	16	London	0	1	1
Albee	4	2	10	Mathews	2	4	8
Poter	0	1	1	Tellefsen	3	3	9
Troy	0	0	0	Neeleman	2	3	7
				Bernson	1	0	2
Totals	27	24	78	Totals	26	19	71

Halftime Score
Columbia 41 Detroit 37



AP Facsimile

HAWK COACH — Rudy Pilous, new coach of the Chicago Black Hawks, takes down the insignia of the St. Catherine Teepees which was over his locker for eight years. He replaces Tommy Ivan as coach of the Chicago hockey team.

5 Days of Grid Feasting

Bowl Activity Starts

By THE ASSOCIATED PRESS

A five-day feast of football started today with two sectional all star games and a Gator Bowl contest headlining a lame duck coach named Bear.

★ ★ ★

Four All America players led the East against the West in the 33rd annual Shrine game before 60,000 in Kezar Stadium, San Francisco. The East was favored by nine points.

Ken Ford, the Hardin-Simmons passer, accounted for the South's favorite role—by a point—in the annual Blue-Gray battle before 21,500 in Montgomery, Ala.

Coach Paul "Bear" Bryant sent his Texas Aggies (8-2) against the experienced Tennessee Volunteers (7-3) before 42,000 in the Gator Bowl at Jacksonville, Fla. The Aggies were favored by 2½ points in the Bear's swan song.

★ ★ ★

Bryant recently resigned from Texas A&M to become head coach and athletic director at Alabama, his alma mater. The A&M contract ends the first of the year.

The games were televised nationally. NBC showed the Blue-Gray game, 1:45 p. m., EST, and the East-West game, 4:45 p. m., EST; CBS telecast the Gator Bowl 1:45 p. m., EST.

The games open a crowded climax to 1957 football. Sunday's games include the Satellite Bowl in Cocoa, Fla., between Ft. Dix, N. J. (9-0) and Ft. Carson, Colo. (7-3) at 2:15 p. m., EST; and the pro football title windup between the Detroit Lions and Cleveland Browns at Detroit, 1:45 p.m., EST.

★ ★ ★

Monday and Tuesday will be the lull before the New Year's Day storm, when about 380,00 fans are expected to see seven bowl games.

The Senior Bowl at Mobile, Ala., Jan. 11 and the Pro Bowl in Los Angeles Jan. 12 should wind up football until late summer, 1958.

The East All Americas were tackles Alex "The Rassler" Karras, Iowa, and Lou Michaels, Kentucky; end Jim Phillips, Auburn and back Jim Pace, Michigan.

★ ★ ★

Ford, who learned his tossing under Coach Sammy Baugh, all time pro quarterback, at Hardin Simmons, threw against a Blue lineup packed with 10 Big Ten players.

★ ★ ★

John Crow, All America back, was Bryant's best bet against Tennessee, in its 12th bowl game. Bobby Gordon headed the Vols single wing attack, the first the Aggies faced in several seasons.

★ ★ ★

In Wednesday's major bowl games, Ohio State (8-1) is favored by 19 over Oregon (7-3) in the Rose Bowl, Pasadena, Calif.; Navy (8-1-1) is a point favorite over Rice (7-3) in the Cotton Bowl, Dallas; Oklahoma (9-1) is a 10-point favorite against Duke in the Orange Bowl, Miami; and Mississippi (8-1-1) is a two-point choice over Texas (6-3-1) in the Sugar Bowl, New Orleans.

★ ★ ★

Other games New Year's Day are the Tangerine Bowl, Orlando, Fla.; Sun Bowl, El Paso, Tex.; and the Prairie View Bowl, Houston, Tex.

Area Poloist's Rating Boosted

The U.S. Polo Association has upped the handicap rating of area poloist Don Beveridge to four goals for 1958.

Beveridge, captain and sponsor of the Detroit Triple C polo team, currently the national champions, resides in Birmingham.

In six years his handicap has risen from zero to four goals. Beveridge's nephew Bob, a 21-year old Flint polo player, also had a rate boost from four to five goals.



POLOIST— Polo player Don Beveridge of Birmingham, captain and sponsor of the Detroit Triple "C" polo team which is the 1957 National champion, was one of the poloists whose handicap rating was boosted for 1958.

SATURDAY'S NBA STANDINGS

EASTERN DIVISION	Won	Lost	Pct.
Boston	24	6	.800
Syracuse	17	13	.567
New York	15	15	.500
Philadelphia	12	15	.444
WESTERN DIVISION			
St. Louis	21	10	.67
Cincinnati	11	19	.367
Detroit	11	19	.367
Minneapolis	7	21	.250

SATURDAY'S SCHEDULE
New York at Philadelphia
Syracuse at Detroit
Boston at St. Louis
Cincinnati at Minneapolis
Philadelphia 110, Boston 106
New York 125, Detroit 120
St. Louis 97, Cincinnati 96

Eastern, Pontiac Kids Win Gang Tourneys

The Eastern Indians took the pr championship and the Pontiac Kids took junior honors in the final games of the Neighborhood Gang basketball tourney at the YMCA yesterday.

Gary Hayward meshed 11 points and Randy Styles added 8 as the Indians routed the Wegster Bullets 32-4. Dick Branner scored 20 and Roy Couser tallied 12 in the Kids' triumph over the Boys' Club.

Face Southern California Tonight

Spartans Nip UCLA, 63-61

LOS ANGELES (AP)—Undefeated Michigan State squeaked past UCLA last night, 63-61, in an exciting scoring scramble before some 7,000 basketball fans in Pan Pacific Auditorium.

The game was part of a double header. Southern California knocked off Ohio State 87-71 in the opener.

The fast moving Bruins tied the ball game with less than five minutes to go on an 18-foot push shot by Jim Halsten.

Jim Anderegg, who collected 14 points for the evening, put the Spartans back in charge, however, hitting on two foul shots.

Larry Hedden, high point man with 18, added 2 more points for Michigan State on a fast break, and Anderegg drove in with a layup and Michigan State led 59-53.

UCLA pulled up to within four points—59-63—on clever ball handling and good shooting by Cliff Brandon and Denny Crum.

With 55 seconds left, the Spartans began a stall. UCLA intercepted and with just 15 seconds left Crumm hit on a jump shot and the Bruins had closed the gap to 63-61.

UCLA's Jim Steffen tried a jump shot from just to the side of the key, but Michigan State's lanky John Green blocked the ball, which popped erratically into the stands as the gun sounded. Green had controlled the boards excellently all evening.

Michigan State built up an 8-2 lead early in the game, but the Bruins chipped away and moved into a 22-19 lead with about eight minutes left in the first half.

The schools switch opponents tonight with Ohio State meeting UCLA and Michigan State facing Southern California.

UCLA	FG	FT	PT	MICHIGAN STATE	FG	FT	PT
Burke	1	1	3	Anderegg	3	8	14
Underhill	3	0	4	Hedden	9	0	18
Rogers	5	2	12	Green	4	1	9
Torrence	7	2	16	Scott	0	0	0
Halsten	6	1	13	Quiggle	7	2	16
Archer	0	0	0	Walker	0	0	0
Miller	2	1	5	Olson	3	0	6
Johnson	0	0	0	Gonsenb'h.	0	0	0
Bell	1	0	2	Bencie	0	0	0
Brandon	1	0	2				
Crum	2	0	4				
Totals	27	7	61	Totals	36	11	63
Michigan State					29	34	63
UCLA					31	30	61

Sunday Baseball on TV Planned

CBS Will Broadcast Game-of-Week Series of Six Teams

NEW YORK (AP)—The Columbia Broadcasting System yesterday announced four American League teams and two from the National League have contracted to appear on the network's planned Sunday game-of-the-week next season.

★ ★ ★

The announcement, first by the network after almost a month of controversy followed an exclusive Associated Press story last week that reported the Sunday TV series was being readied as a companion telecast to CBS' Saturday game-of-the-week.

The National Broadcasting Co. also has a Saturday game.

★ ★ ★

Bill MacPhael, CBS sports director, said the Chicago White Sox, Cincinnati Redlegs, New York Yankees, Cleveland Indians, Philadelphia Phillies and Baltimore Orioles have sold their Sunday network TV rights to Dancer-Fitzgerald-Sample, Inc., an advertising agency representing a brewery. MacPhael said the agency selected CBS to carry the games.

★ ★ ★

Since news of the Sunday TV plan first leaked out at the annual baseball meetings early this month, the minor leagues, Baseball Commissioner Ford Frick and several congressmen have attacked the plan.

NOT 2½%
NOT 3%
BUT 3½% and 4%
Current Dividends

This is not a recent change in dividend policy, but has continued for the past 25 years.

We have never missed a Dividend Period Since Our Founding in 1890.

Capitol Savings & Loan Assoc.
75 W. Huron, Pontiac
FE 4-0561

Search on for '58 Bowlerama Champs

By CHUCK ABAIR

Who will be Oakland County's individual handicap bowling champions for the 1957-58 season? That question will be answered Feb. 22 in the finals of the 2nd annual Pontiac Press Bowlerama tournament.

Last year's winners Joe Tinson of Pontiac and Mrs. Donna Verhey of Drayton Plains will be back to defend their titles in the two divisions, men's and women's singles.

Tinson even expects to bring other members of his family in with him this time in hopes they can take home some of the loot.

Bill Furlong, the latest Pontiac resident to bowl 300, has signified his intention of giving the Bowlerama a try along with veteran local kegler Ford Newcombe.

★ ★ ★

Also expected to be on the firing line when the men start qualifying Feb. 8 is Lee Miller of the Land-O-Lakes alleys. He was a top qualifier in the 1st tournament last season to win a handsome trophy. Lee has been going strong in recent weeks.

Large contingents from Rochester and the Pontiac Elks Club and various other groups and individuals from every part of the country are expected to swell the entry list far above the 500 of a year ago.

Interest in the tournament has spread throughout the area since the successful debut made by the 1956-57 event. Every bowling establishment in the county has entry blanks which may be mailed or left at the Pontiac Press Sports Dept., or at any bowling alley.

The tournament is open to men and women sanctioned bowlers who are residents of Oakland County.

Scoring again will be on the 70 per cent handicap 200 scratch basis with the top 10 per cent of all the bowlers including ties eligible for the finals at Huron Bowl.

Qualifying houses will be Montcalm Centre and Motor Inn Recreation in Pontiac, and Howe's Lanes in Clarkston. All are different qualifying alleys from last year.

Men entries will qualify at Montcalm or Howe's. All women will compete at Motor Inn Feb. 15 for the right to go on to the finals.

The deadline to get your entry blank in is getting closer every day with top prizes totaling $450 and $250 and a long list of others hanging in the balance.

Men's entries will be accepted until midnight, Feb. 2. Women have until Feb. 10 to join the ranks to their later qualifying date.

Clark's Return to Action Increases Bucks' Stature

PASADENA, Calif. (AP)— Ohio State, already an overwhelming favorite to defeat Oregon in the Rose Bowl New Year's Day, gained new stature today as Don Clark, the Bucks' most scintillating ball carrier, returned to action.

★ ★ ★

The Akron, Ohio, junior, sparkplug of the team which won the Big Ten title three of the last four years, is rounding into form after being on the shelf with a game with Purdue.

Clark celebrated his 21st birthday yesterday by getting into active practice for the first time in almost two months. Coach Woody Hayes, who had given up hope that his No. 1 back would see action here, said he was "much encouraged, and that Clark probably would play, although he wouldn't start."

★ ★ ★

Oregon's Pacific Coast Conference co-champions, believed by the experts to have about as much chance as General Custer had, ran through what coach Len Casanova termed an "unsatisfactory and sluggish" workout yesterday. Hayes termed the Buckeye practice "better than average."

Denver Blanks Tech

DENVER (AP) — Denver's once-beaten Pioneers got a shutout performance from goalie Rodney Schneck and punctured Michigan's Tech's strong defense for a 3-0 Western Intercollegiate Hockey League victory last night.

Lapeer Wins in Tourney

The up-and-down Lapeer Panthers loomed as a strong threat to take the Flint St. Michael holiday tournament today following an impressive 79-62 trouncing of Flint Beecher in the opening round last night.

★ ★ ★

Lapeer battles rugged Flint Tech in the semifinals of the winner's bracket tonight. Finals are set for Monday.

★ ★ ★

The one-two punch of Jerry Bennington and John McKillen was too much for Beecher. They combined for 50 points, 30 for Bennington. Lapeer led 33-29 at halftime and pulled away in the final session.

FRIDAY'S FIGHTS

MIAMI BEACH—Joey Giardello, 159½, Rosedale, L. I., outpointed Ralph "Tiger" Jones, 157½, Yonkers, N. Y., 10.

SAN DIEGO, Calif.—Kid Irapuata, 128, Tijuana, Mexico, stopped Baby Rios, 124, San Diego, 10

AFTERNOON CLASSIC

	Pts.		Pts.
Moote Electric	40	Huron Bowl	34
Oakland Coin	37	Wardrobe Cl.	20
Selector Golf C.	30	Wilson Ins.	17
Nellies	28	Team No. 8	13

T. Cleaver 197, D. Needle 517; Oakland Coin 645, Selector Golf Club 1700.

OPEN SUNDAY
10 to 2
Open Every Night
Till 9:00 P. M.
Spacious Free Paved Parking Lot
"Owned and Operated by Local People"
Auburn 5 and 10
640 Auburn Ave. 1 Block East of East Blvd.



To All Our Many Friends and Customers, We Here at Carl Shell Wish You a . . .
Happy New Year
Carl Shell and Sons
4994 Dixie Hwy.
Drayton — OR 3-5043

HOLIDAY SAFETY INSPECTION
FREE!
Protect yourself and your family from an accident due to defective mechanical equipment on your car. Drive in today to our modern up to date service dept. and allow our factory trained mechanics to perform a complete safety check on your automobile
FREE!
BRING THIS AD WITH YOU AND RECEIVE A . . .
Brake Adjustment
FOR ONLY 99¢
Modern equipment, factory trained mechanics, mean the best in service for you at . . .
R & R MOTORS, Inc.
"The Show Place of Pontiac"
Your Chrysler — Plymouth — Imperial Dealer
724 Oakland Ave. FE 4-3529

Amateur and Professional Sports Champions of 1957

Baseball

World Series — Milwaukee Braves.

National League — Milwaukee.

American League — *New York Yankees.

Leading Batters — National: Stan Musial, St. Louis .351. American: Ted Williams, Boston .388.

Home Runs — National: Henry Aaron, Milwaukee 44. American: Roy Sievers, Washington 42.

Runs Batted In — National: Aaron 132. American: Sievers 114.

Leading Pitchers — Best Percentage (15 or more wins) — National: Bob Buhl, Milwaukee, 18-7 .720. American: Tom Sturdivant, New York, and Dick Donovan, Chicago, 16-6 .727. Most Wins — National: Warren Spahn, Milwaukee (21-11). American: Jim Bunning, Detroit (20-8) and Billy Pierce, Chicago (20-12).



TED WILLIAMS

Little World Series — Denver Bears.

Dixie Series — *Houston Buffs.

Pacific Coast — San Francisco Seals.

American Assn — Wichita Braves. Playoff: Denver.

International — *Toronto. Playoff Winner: Buffalo Bisons.

Southern Assn — *Atlanta Crackers. Playoff: Atlanta.

Texas League — Dallas Eagles. Playoff: Houston.

Eastern — Binghamton. Playoff: Reading Indians.

South Atlantic — Augusta Tigers. Playoff: Charlotte Hornets.

Western — *Lincoln Chiefs.

COLLEGE

NCAA — California.

Atlantic — *Duke.

Big Eight — Iowa State.

Big Ten — Northwestern.

Border — *Arizona.

East — *Yale.

Missouri Valley — *Bradley.

Mountain States — Denver.

Pacific Coast — California.

Southeast — Georgia Tech.

Southern — *George Washington.

Southwest — Texas.

Basketball

AAU — U. S. Air Force. Women: *Hutcherson Flying Queens, Wayland College, Plainview, Tex.

NCAA — North Carolina.

NIT — Bradley.

NBA — Boston Celtics.

Atlantic — North Carolina.

Big Eight — Kansas.

Big Ten — Indiana and Michigan State tied.

Border — Texas Western.

East — Yale.

Mid-East — St. Bonaventure.

Missouri Valley — St. Louis.

Mountain States — Brigham Young.

Pacific Coast — California.

Southeast — Kentucky.

Southern — *West Virginia.

Southwest — *Southern Methodist.

Billiards

Pocket — *Willie Mosconi, Haddon Heights, N.J.

Three Cushion — *Harold Worst, Grand Rapids, Mich.

COLLEGE

Pocket — *Joseph Saponaro, Suffolk University, Boston. Team: Florida.

Straight Rail — Billy Snowden, Texas. Team: Suffolk.

Three Cushion — Frank Tajima, Washington. Team: Florida.

Bowling

ABC — Bob Allen, Yonkers, N.Y. Doubles: Ronnie Jones and Joe Meszaros, Sterling, Ohio. All Events: Jim Spalding, Louisville. Team: Peter Hand Reserve Beer, Chicago.

Match Game — Don Carter, St. Louis. Doubles: Lou Campi and Al Faragalli, Fairfield, N. J. Team: Budweiser, St. Louis.

WIBC — Eleanor Towles, Peoria, Ill. Doubles: Nellie Vella and Jeanette Grzelak, Rockford, Ill. Team: Colonial Broach, Detroit.

Match Game — Marion Ladewig, Grand Rapids, Mich. Doubles: Jean Schultz and Tess Johns, Cleveland.

Boxing

Heavyweight — *Floyd Patterson, Mt. Vernon, N.Y.

Light Heavyweight — *Archie Moore, San Diego.

Middleweight — Carmen Basilio, Chittenango, N.Y.

Welterweight — Vacant.

Lightweight — *Joe Brown, New Orleans.

Featherweight — Hogan (Kid) Bassey, Nigeria.

Bantamweight — Alphonse Halimi, France.

Flyweight — *Pascual Perez, Argentina.

AAU — South Atlantic Assn.

COLLEGE

NCAA — Idaho State.

Cross-Country

AAU — John Macy, Houston. Team: *New York A. C.

Atlantic — *North Carolina.

Big Eight — *Kansas.

Big Ten — Len Edelen, Minnesota. Team: *Michigan State.

Central — John Wardle, Western Michigan. Team: *Notre Dame.

Heptagonal — Edward Sullivan, Brown. Team — Cornell.

IC4A — Crawford Kennedy, Michigan State. Team: *Michigan State.

NCAA — Max Truex, Southern California. Team: Notre Dame.

Southeast — Mississippi State.

Southern — *William and Mary.

Southwest — *Arkansas.

Fencing

Big Ten — Wisconsin.

IFA — *Navy.

NCAA — N.Y.U.

Football

Atlantic — North Carolina State.

Big Eight — *Oklahoma.

Big Ten — Ohio State.

Border — Arizona (Tempe) State.

East — Navy.

Ivy — Princeton.

Missouri Valley — *Houston.

Pacific Coast — Oregon and *Oregon State tied.

Rocky Mountain — Idaho State.

Southeast — Auburn.

Southern — VMI.

Southwest — Rice.

Skyline — Utah.

Golf

U.S. Open — Dick Mayer, St. Petersburg, Fla. Women: Betsy Rawls, Spartanburg, S. C.

U.S. Amateur — Lt. Hillman Robbins, Memphis. Women: Jo Anne Gunderson, Seattle.

British Open — Bobby Locke, South Africa. Amateur: Reid Jack, Scotland.

PGA — Lionel Hebert, Lafayette, La. Women: Louise Suggs, Sea Island, Ga.

Masters — Doug Ford, Yonkers, N. Y.

World Tournament — Mayer. Women: Patty Berg, Minneapolis.

All American — Roberto de Vicenzo, Buenos Aires. Women: Patty Berg.

Tournament of Champions — *Gene Littler, San Diego.

Canadian Open — George Bayer, Los Angeles.

National Public Links — Don Essig, Indianapolis.

Ryder Cup — England.

Walker Cup — *United States.

COLLEGE

Atlantic — Wake Forest.

Big Eight — *Oklahoma.

Big Ten — Wisconsin.

Border — Arizona State.

East — Navy.

Mid Atlantic — Bucknell.

Missouri Valley — *Houston.

Mountain States — New Mexico.

NCAA — *Houston.

Pacific Coast — Southern California and *Oregon tied.



DICK MAYER

Southeast — Georgia.

Southern — George Washington.

Southwest — Baylor.

Gymnastics

AAU — Los Angeles Turners.

Big Ten — *Illinois.

East — Penn State.

IFA — *Navy.

Ice Hockey

Stanley Cup — *Montreal Canadiens.

National League — Detroit Red Wings.

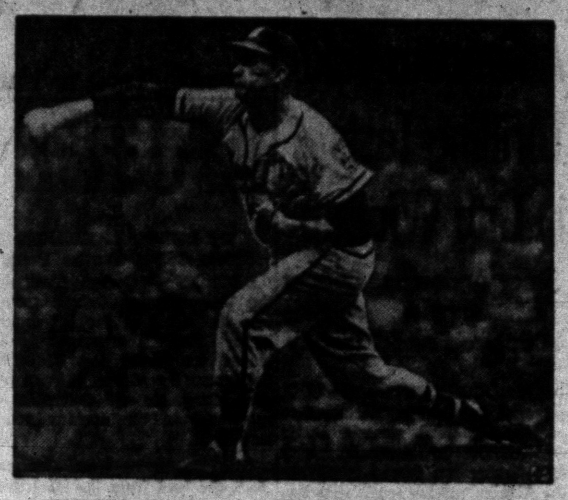

PITCHING STAR — Lew Burdette hurled the Milwaukee Braves to three victories over the New York Yankees in the Braves to three victories over the New York Yankees in the seven-game World Series. Above, Burdette tosses his second shutout in the deciding game, 5-0. He gave up only two runs in 27 innings.

Leading Scorer — Gordie Howe, Detroit.

Hart Trophy — Howe.

Calder Trophy — Larry Regan, Boston Bruins.

Lady Byng Trophy — Andy Hebenton, New York Rangers.

Vezina Trophy — *Jacques Plante, Montreal.

Norris Trophy — Doug Harvey, Montreal.

Ross Trophy — Howe.

American League — *Providence Reds. Calder Playoff: Cleveland Barons.

Western League — Brandon, Man., Regals.

COLLEGE

Ivy — *Harvard.

NCAA — Colorado.

Racing

Leading Jockey — *Bill Hartack, Miami Springs, Fla.

American Derby — Round Table

Atlantic City Handicap — Royal Beacon II.

Arlington Classic — Clem. Futurity: Alhambra. Handicap — Manassas. Lassie: Poly Hi.

Belmont Futurity — Jester.

Belmont Stakes — Gallant Man.

California Stakes — Social Climber.

Campbell Memorial — Dedicate.

Champagne Stakes — Jewel's Reward.

Delaware Handicap — Princess Turia.

Flamingo — Bold Ruler.

Florida Derby — Gen. Duke.

Garden State — Nadir.

Gardenia — Idun.

Gulfstream Park Handicap — Bardstown.

Hawthorne Gold Cup — Round Table.

Hollywood Gold Cup — Round Table.

Jockey Club Gold Cup — Gallant Man.

Kentucky Derby — Iron Liege.

Kyne Memorial — Pibe Carlitos.

Monmouth Handicap — Dedicate.

Pimlico Futurity — Jewel's Reward. Special: Promised Land.

Preakness — Bold Ruler.

Princess Pat — Hasty Doll.

Santa Anita Derby — Sir William. Handicap: Corn Husker. Maturity: Spinney.

San Juan Capistrano — Corn Husker.

Sunset Handicap — Find.

United Nations — Round Table.

Washington, D.C. International — Mahan.

Washington Park Futurity — Jewel's Reward. Handicap: Pucker Up.

Westerner — Round Table.

Widener — Bardstown.

Wood Memorial — Bold Ruler.

Woodward — Dedicate.

HARNESS RACING

Hambletonian — Hickory Smoke.

Little Brown Jug — Torpid.

Rowing

EARC — *Cornell. Junior Varsity: *Cornell. Freshman: Yale.

IRA — *Cornell. Junior Varsity: *Cornell. Freshman: Navy.

Swimming

AAU — Outdoor: Indianapolis A. C. Indoor: New Haven S. C. Women — Outdoor and Indoor: Santa Clara S. C.

Atlantic — North Carolina.

Big Eight — *Oklahoma.

Big Ten — Michigan State.

Eastern SL — *Yale.

Mountain States — *Denver.

NCAA — Michigan.

Southeast — *Florida.

Southern — VPI.

Southwest — SMU.

MEN'S INDOOR (AAU)

100 yards — Al Wiggins, Coca Cola S. C.

220 — *Richard Hanley, Ann Arbor, Mich.

440 — *George Breen, Buffalo A. C.

1,500 Meters — *Breen.

100 Butterfly — *Wiggins.

220 Butterfly — Jack Nelson, North Carolina A. C.

100 Backstroke — Charles Krepp, North Carolina A. C.

220 Backstroke — Frank McKinney, Indianapolis A. C.

100 Breaststroke — Manuel Sanguily, Cuba.

220 Breaststroke — Sanguily.

400 Medley — *Tim Jecko, New Haven, Conn.

400 Relay — *New Haven S. C.

440 Medley Relay — *North Carolina A. C.

One Meter Dive — Donald Harper, Columbus, Ohio.

Three Meter Dive — Glen Whitten, Columbus, Ohio.

Water Polo — Southern California W. P. C.

MEN'S OUTDOOR (AAU)

100 Meters — *Henley, Detroit A. C.

200 — Henley.

400 — *Breen.

1,500 — *Breen.

100 Breaststroke — *Robert Hughes, Manhattan Beach, Calif.

200 Breaststroke — Sanguiley.

100 Backstroke — McKinney.

200 Backstroke — *McKinney.

100 Butterfly — *Wiggins.

200 Butterfly — *Bill Yorzyk, New Haven, Conn.

400 Medley — Gary Heinrich, Bay-O-Vista S. C.

400 Medley Relay — Indianapolis A. C.

800 Relay — *New Haven S. C.

Three Meter Dive — Ronnie Smith, Houston, Tex.

Platform Dive — *Gary Tobian, Los Angeles A. C.

Long Distance — *Breen.

Water Polo — San Francisco Olympic Club.

WOMEN'S INDOOR (AAU)

100 Yards — Molly Botkin, Los Angeles

250 — Chris von Saltza, Clara S. C.

500 — Sylvia Ruuska, Berkeley, Calif., YMCA

100 Backstroke — *Carin Cone, Ridgewood, N.J.

200 Backstroke — *Carin Cone

100 Breaststroke — Patty Kempner, Kris Kristensen S. S.

250 Breaststroke — Ivanelle Hoe, University of Hawaii

100 Butterfly — Nancy Ramey, Washington A. C.

200 Butterfly — *Shelley Mann, Walter Reed S. C.

400 Medley — *Sylvia Ruuska

400 Relay — *Lafayette S. C.

400 Medley Relay — Santa Clara S.C.

One Meter Dive — Paula Jean Myers, Indian Springs S. C.

Three Meter Dive — Paula Jean Myers

WOMEN'S OUTDOOR (AAU)

110 Yards — Dawn Fraser, Australia

440 — Lorraine Crapp, Australia

880 — *Sylvia Ruuska

One Mile — Carolyn Murray, Kris Kristensen S. C.

110 Backstroke — *Carin Cone

220 Backstroke — Chris von Saltza

110 Butterfly — Nancy Ramey

220 Butterfly — Jane Wilson, Santa Clara S. C.

110 Breaststroke — Mary L. Elsenius, Berkeley YMCA

220 Breaststroke — Mary L. Elsenius

440 Medley — Sylvia Ruuska

440 Relay — Los Angeles A. C.

440 Medley Relay — Santa Clara S. C.

Long Distance — Liz Taylor, Pompano, Fla.

One Meter Dive — Paul Jean Myers

Three Meter Dive — Paula Jean Myers

Platform Dive — Paula Jean Myers

Tennis

National Singles — Mal Anderson, Australia. Women: Althea Gibson, New York



ALTHEA GIBSON

National Doubles — Ashley Cooper and Neale Fraser, Australia. Women: *Louise Brough, Beverly Hills, and Mrs. Margaret duPont, Wilmington, Del. Mixed: Althea Gibson and Kurt Nielsen, Denmark

National Indoor — Nielsen. Doubles: Barry MacKay, Dayton, Ohio, and Grant Golden, Wilmette, Ill. Women: Mrs. Dorothy Levine, Chicago. Doubles: Mrs. Levine and Nancy O'Connell, Chicago. Mixed: Mildred Thornton, Boston, and Dr. Donald Manchester, Auburndale, Mass.

National Clay Court — Vic Seixas, Philadelphia. Doubles: Cooper and Fraser. Women: Althea Gibson and Darlene Hard, Montebello, Calif.

Wimbledon — Lew Hoad, Australia. Doubles: Gardnar Mulloy, Miami, Fla., and Budge Patty, Paris. Women: Althea Gibson. Doubles: Althea Gibson and Darlene Hard. Mixed: Darlene Hard and Mervyn Rose, Australia

Wightman Cup — *United States

National Junior — Alan Roberts, Brooklyn. Doubles: Robert Delgado and Allen Fox, Beverly Hills

Boys Singles: William Bond, La Jolla, Calif. Doubles: Bond and Dennis Ralston, Bakersfield, Calif.

Interscholastic — Earl Buchholz, St. Louis, Mo. Doubles: Gerald Dubie and Ray Senkowski, Hamtramck, Mich.

Girls — Karen Hantze, San Diego. Doubles: Sally Moore and Helene Weill, Beverly Hills. Indoor: Nancy O'Connell. Doubles: Nancy O'Connell and Donna Floyd, Arlington, Va.

COLLEGE

Atlantic — Maryland

Big Eight — Oklahoma

Big Ten — *Michigan

Border — Arizona

Eastern — Princeton

Mid-Atlantic — Lehigh and Haverford tied

Mountain States — *Utah

NCAA — Barry MacKay, Michigan. Doubles: Crawford Henry and Ronald Holmberg, Tulane. Team — Michigan

Pacific Coast — Southern California and *UCLA tied

Southeast — *Tulane

Southern — *George Washington

Southwest — *Texas

Track and Field

AAU — Outdoor: Southern California Striders. Indoor: Villanova. Women — Outdoor and Indoor: *Tennessee State

Atlantic — Outdoor and Indoor: *Maryland

Big Eight — Outdoor and Indoor: *Kansas

Big Ten — Outdoor and Indoor: Indiana

Border — Arizona State

Central — Outdoor: *Kansas. Indoor: *Notre Dame

Heptagonal — Outdoor: Yale. Indoor: *Harvard

IC4A — Outdoor and Indoor: Villanova

Metropolitan — *Manhattan

Mid-Atlantic — St. Joseph's

Missouri Valley — *Oklahoma State

Mountain States — *Brigham Young

NCAA — Villanova

Pacific Coast — *Southern California

Rocky Mountain — *Idaho State

Southeast — LSU

Southern — William and Mary

Southwest — *Texas

MEN'S OUTDOOR (AAU)

100 Yards — Leamon King, California

220 — Ollan Cassell, East Tennessee State

440 — Reginald Pearman, N.Y. Pioneer Club

880 — Tom Courtney, New York A. C.

1 Mile — Merv Lincoln, Australia

3 Miles — John Macy, Houston Track Club

6 Miles — Douglas Kyle, Hamilton (Ont.) Olympic Club

120 High Hurdles — *Lee Calhoun, North Carolina College

220 Low Hurdles — Elias Gilbert, Winston Salem Teachers

440 Hurdles — *Glenn Davis, Ohio Track Club

Two-Mile Steeplechase — Charles Jones, Iowa

Two-Mile Walk — *Henry Laskau, 92nd St. YMHA, New York

Hammer Throw — *Harold Connolly, Boston AA

Pole Vault — *Bob Richards, Los Angeles AC

Hop, Step and Jump — Bill Sharpe, Shanahan C.C.

Javelin — Bob Voiles, S.C. Striders

High Jump — *Charles Dumas, S.C. Striders

Shot Put — Bill Neider, Kansas

56-Pound Weight — Bob Backus, NYAC

Broad Jump — *Ernie Shelby, Los Angeles

Discus — Al Oerter, New Hyde Park, N.Y.

Decathlon — Charles Pratt, N. Y. Pioneer Club

Pentathlon — *Howard Smith, S. C. Striders



RON DELANY

All-Around — Tom Pagani, NYAC

Marathon — *John J. Kelly, Boston A.A.

MEN'S INDOOR (AAU)

60 Yards — Ira Murchison, Western Michigan College

60 Hurdles — *Calhoun

600 — Charles Jenkins, Villanova

1000 — *Arnold Sowell, Pittsburgh

1 Mile — *Ron Delany, Villanova

3 Miles — Macy

1 Mile Walk — *Laskau

High Jump — Phil Reavis, Villanova

Broad Jump — George Shaw, N. Y. Pioneer Club

Pole Vault — *Richards

Shot Put — *Parry O'Brien, U.S. Air Force

35-Pound Weight — *Backus

Trapshooting

Grand American — C. R. Crawford, Chicago, 98 out of 100 from 22 yards. Women: Mrs. Frances King, Atlanta, Ga., 94 out of 100 from 20 yards

North American 16-Yard Clay Target — Herb Bush, Canton, Ill., 200 out of 200. Women: Helen Thomas, Los Angeles, 197 out of 200

Doubles — Bob Allen, Des Moines, Iowa, 95 out of 100

Overall — Vic Reinders, Waukesha, Wis., 961 out of 1,000

All-Around — Reinders, 386 out of 400

Wrestling

Atlantic — *Maryland

Big Eight — *Oklahoma

Big Ten — Minnesota

Eastern — Penn State

Mountain States — *Wyoming

NCAA — Oklahoma

Pacific Coast — *Oregon State

*Retained title

Day-by-Day Through '57

JANUARY 1 — Iowa trounces Oregon State, 35-19, in Rose Bowl. Texas Christian tops Syracuse, 28-27, in Cotton Bowl. Colorado nips Clemson, 27-21, in Orange Bowl. Baylor upsets Tennessee, 13-7, in Sugar Bowl. **2** — Gene Fullmer beats Ray Robinson for middleweight title. **5** — Jack Robinson quits baseball. **7** — Harvard drops football coach Lloyd Jordan. The Citadel hires Eddie Teague for five years. **9** — Missouri names Frank Browles. **15** — Pete Elliott to coach California. Bill Jennings takes Elliott's Nebraska post. **18** — Houston hires Hal Lahar. Iowa State gets Jim Myers. **21** — Indiana signs Phil Dickens. Washington picks Jim Owens. **22** — Featherweight champion Sandy Saddler retires. **26** — Spinney wins Santa Anita Maturity.

FEBRUARY 3 — Joe McCarthy and Sam Crawford named to Baseball Hall of Fame. **4** — Wyoming names Robert Devaney football coach. **7** — Southern California picks Don Clark. **10** — Carol Heiss and Dave Jenkins win North American figure skating titles. **12** — Shirkhan of Grandeur, an Afghan, is best-in-show at Westminster. **13** — Lightweight champion Joe Brown stops Wallace Smith in 11 rounds at Miami Beach. **14** — Fort Wayne to shift basketball franchise to Detroit. **19** — Yankees and Kansas City make 13-player deal. **21** — Dodgers obtain Los Angeles franchise from Cubs for Fort Worth. **22** — Carmen Basilio stops Johnny Saxton in second round to retain welterweight crown.

MARCH 2 — Dave Jenkins wins world figure skating title. Bold Ruler beats Gen. Duke a nose in Flamingo. Sir William wins Santa Anita Derby. **8** — Federal judge rules IBC a monopoly, in title fight promotion. **9** — Ron Delany wins Columbian Mile for 16th straight indoor win. **11** — Harvard names John Yovicsin to coach football. **15** — Carol Heiss wins third national figure skating crown. **16** — Delany wins Chicago mile in 4:03.8. Jenkins adds national title. **17** — Patty Berg wins Titleholders golf. **23** — Unbeaten North Carolina nips Kansas 54-53 in third overtime for NCAA title and 32nd win in row. Australian Mervyn Lincoln runs 3:59 mile. **30** — Gen. Duke beats Bold Ruler in Florida Derby. Pascual Perez retains flyweight title, stopping Dai Dower in first.

APRIL 1 — Al Halimi beats Mario D'Agata for world's bantamweight title. **7** — Doug Ford's 66 wins Masters golf. **13** — Boston Celtics win pro basketball title, beating St. Louis Hawks in double overtime, 125-123. **16** — Montreal Canadiens beat Boston Bruins to regain Stanley Cup, 4 games to 1. **20** — Bold Ruler nips Gallant Man in Wood Memorial. **21** — Gene Littler wins Tournament of Champions golf third year in row.

MAY 1 — Ray Robinson wins middleweight title fourth time, stopping Gene Fullmer in fifth round. **4** — Iron Liege wins Kentucky Derby as Willie Shoemaker misjudges finish line with Gallant Man. **6** — Shoemaker suspended 15 days for Derby ride. **7** — Herb Score of Indians hit in right eye by line drive. Cookie Lavagetto replaces Charley Dressen as Washington manager. **18** — Bold Ruler beats Iron Liege in Preakness. **28** — National League grants Dodgers permission for possible move to Los Angeles and for Giants to shift to San Francisco. **30** — Sam Hanks wins 500-mile Indianapolis auto race.

JUNE 1 — Don Bowden of California runs mile in 3:58.7; first American to beat four minutes. **7** — USGA suspends Harvie Ward, National Amateur Champion, one year for accepting unauthorized expenses. **15** — Cary Middlecoff ties Dick Mayer for National Open. Gallant Man wins Belmont; Bold Ruler third. Giants trade Red Schoendienst to Braves for Bobby Thomson, Danny O'Connell and Ray Crone. Yankees trade Billy Martin to Kansas City for Harry Simpson. **16** — Mayer beats Middlecoff in playoff, 72-79. **19** — Joe Brown stops Orlando Zulueta in 15th, retains welterweight title. **22** — Unbeaten Cornell wins intercollegiate regatta. **24** — Hogan Bassey wins featherweight title, stops Cherif Hamia in 10th. Federal judge orders Jim Norris to sever ties with International Boxing Club and Madison Square Garden. **29** — Jackie Pung wins Women's National Open golf but is disqualified, giving title to Betsy Rawls. Princess Turia wins Delaware Handicap.

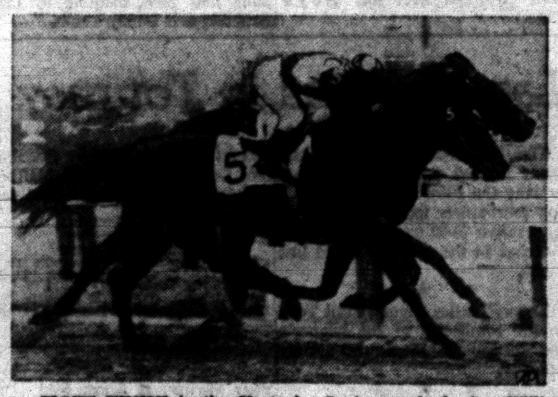

TIGHT FINISH in the Kentucky Derby resulted after Willie Shoemaker, riding Gallant Man (5), misjudged the finish line. Bill Hartack, who won three million dollars in purses during the year, scored on the inside with Iron Liege (1A). Shoes was suspended 15 days for his mistake.

JULY 5 — Bobby Locke wins British Open. Lew Hoad takes Wimbledon tennis. **6** — Andrea Gibson wins women's crown. **8** — Baseball retains Commissioner Ford Frick for seven more years. Hoad becomes a tennis pro. **19** — Derek Ibbotson runs fastest mile in 3:57.2 in London. **21** — Lionel Hebert beats Dow Finsterwald for PGA title. **28** — Big Ten suspends Indiana football coach Phil Dickens for violating scholarship code. **29** — Floyd Patterson retains heavyweight title, stopping Tommy Jackson in 10th.

AUGUST 3 — Pirates replace Manager Bobby Bragan with Danny Murtaugh. **6** — Kansas City replaces Manager Lou Boudreau with Harry Craft. Sweden's Dan Waern runs 3:59.7 mile. **11** — Dick Mayer's 68 wins World golf tourney with 279. Miss Thriftway keeps Gold Cup speedboat title. U.S. women win Wightman Cup 21st straight time, beating British, 6-1. **13** — Buddy Parker quits Detroit Lions as football coach. **14** — Lions hire George Wilson. **19** — Giants decide to move to San Francisco. **20** — Bob Keegan of White Sox no-hits Washington. **22** — Patterson stops Pete Rademacher in 6th round. **24** — Jo-Anne Gunderson, 18, wins women's National amateur golf title. Jewel's Reward takes Arlington Futurity. **26** — Waern run 3:59.6 mile. **27** — Hickory Smoke wins Hambletonian. **29** — Tigers retain Jack Tighe as 1958 manager.

SEPTEMBER 2 — Dodgers sell Sal Maglie to Yankees. **8** — Mal Anderson beats Ashley Cooper in Australian tennis final for U.S. National title. Althea Gibson stops Louise Brough. **12** — Senators sign Lavagetto for 1958. **14** — Lt. Hillman Robbins beats Frank Taylor for National amateur golf crown. Sam Snead shoots record 60 in Dallas Open. **16** — Snead wins by 10 shots. Bill Hartack becomes first jockey to win two million in purses two straight years, taking Cowdin with Jewel's Reward. **19** — Torpid wins Little Brown Jug pace. **20** — Archie Moore stops Tony Anthony in seven rounds. **23** — Welterweight champion Carmen Basilio wins middleweight title, beating Ray Robinson on split decision. Milwaukee Braves win National League pennant. Yankees clinch American League flag. Pirates retain Murtaugh for 1958. **26** — White Sox sign Al Lopez for 1958. Phillies sign Mayo Smith. **30** — Chicago Cubs keep Bob Scheffing. Cleveland replaces Kerby Farrell with Bobby Bragan.

OCTOBER 2 — Yankees 3, Braves 1 in World Series opener. **3** — Braves 4, Yankees 2. **5** — Yankees 12, Braves 3. British upset U.S. golfers, 7-4, win Ryder Cup. **6** — Braves 7, Yankees 5, 11 innings. **7** — Braves 1, Yankees 0. **8** — Dodgers decide to move to Los Angeles. **9** — Yankees 3, Braves 2. **10** — Braves beat Yankees, 5-0, to win World Series as Lew Burdette wins third start. **11** — Craft to pilot A's in 1958. **12** — Notre Dame 23, Army 21. Jewel's Reward wins Champagne. Gallant Man takes Jockey Club Gold Cup. Round Table wins Hawthorne Gold Cup. **16** — Giants trade Minneapolis to Boston to get San Francisco franchise. **19** — Idun wins Gardenia Stakes. **26** — Nadir takes Garden State Stakes. **28** — Syndicate buys trotter Demon Hanover for $500,000. **29** — Dodgers hire Dressen as Coach.

NOVEMBER 2 — Navy beats Notre Dame, 20-6. **7** — Halimi conquers Macias for bantamweight title. Don Campbell pilots jet boat Bluebird II 237.07 miles per hour on Lake Coniston, Lancashire. **9** — Bold Ruler beats Gallant Man and Round Table in Trenton Handicap at Garden State. Oklahoma tops Missouri, 39-14, for 47th in row. **11** — Mahan wins Washington, D. C., International. **12** — Richard Colman to coach Princeton eleven. **16** — Notre Dame ends Oklahoma streak, 7-0. **20** — Billy Martin goes to Detroit in 13-player deal with Kansas City. **22** — Mickey Mantle voted American League's most valuable player over Ted Williams. **23** — Yale routs Harvard, 54-0. Hartack becomes first jockey to win three million dollars in purses in one year, scores with Promised Land. Jewel's Reward wins Pimlico Futurity. **28** — Kansas hires Jack Mitchell for football. **29** — Jockey Bobby Martin banned from racing for 12 years for touting. **30** — Navy beats Army, 14-0.

DECEMBER 2 — Racing returns record $73,998,563 to New York state. Chicago Cards make King Hill of Rice bonus pick in draft. Coach Bear Bryant quits Texas Aggies. **3** — John Crow, Aggie halfback, gets Heisman Trophy. **4** — White Sox deal Larry Doby and Jack Harshman to Orioles then trade Minnie Minoso to Indians for Early Wynn and Al Smith. Joe Brown stops Joey Lopes in 11th, keeps lightweight title. **5** — Major leagues abolish bonus rule. **6** — Redlegs trade Wally Post for Harvey Haddix of Phillies. Pascual Perez stops Young Martin in third round, retains flyweight crown. **10** — Edward J. Neil plaque awarded to Basilio. Furman drops football coach Homer Hobbs. Maryland five upsets Kentucky, 71-62.

The following are the football pairings in the major bowl games: December 28 — Gator Bowl at Jacksonville, Fla.: Tennessee vs. Texas A & M. New Year's Day — Cotton Bowl at Dallas, Tex.: Rice vs. Navy. Orange Bowl at Miami, Fla.: Oklahoma vs. Duke. Rose Bowl at Pasadena, Calif.: Oregon vs. Ohio State. Sugar Bowl at New Orleans: Mississippi vs. Texas.

Human Living Won't Be Easy Out There

Semi-Nuts May Do Well in Space

INDIANAPOLIS (AP)—A scientist said today that semi-screwballs might make the best crewmen for space ships.

Or perhaps Eskimos, or calm Buddhist monks.

The reason is that spacemen will face very tough psychological ordeals on long trips, and will need training or particular mind-sets to do it, said Donald M. Michael, Ph.D., Stamford, Conn.

Space exploring won't be all a delightful easy adventure, he told the American Assn. for the Advancement of Science.

It could mean living for months in cramped quarters . . . so cramped that in human reactions a close buddy becomes insufferable . . . long boredom . . . danger of meteors puncturing the ship . . . few if any games or recreation . . . silence . . . little stimulation of the ordinary human senses.

Dr. Michael, senior research associate of Dunlap and Associates, Inc., said volunteers "will necessarily be personality deviants" because so-called normal people wouldn't take such risks.

But this might not necessarily be so bad because the "normal" people might not be able to put up with the psychological problems, he continued.

Schizophrenics or hermits might meet one condition—they don't depend upon others for psychological support. But they might not feel enough social obligation to do their jobs.

Eskimos or Buddhist monks might make good crewmen, since they aren't so concerned with time and are more sedentary, Dr. Michael said.

Some psychological problems might be solved by mixing the sexes, but this "might also add new but not unique problems."

BOARDING HOUSE



OUT OUR WAY



THE JACKSON TWINS — By Dick Brooks



ALLEY OOP — By T. V. Hamlin



NANCY — By Ernie Bushmiller



CAPTAIN EASY — By Leslie Turner



BOOTS AND HER BUDDIES — By Edgar Martin



DIXIE DUGAN — By McEvoy and Strieber



MORTY MEEKLE — By Dick Cavalli



THE GIRLS — by Franklin Folger



"Too much salt."

HALF ACRE CASTLE — John Morris



GRANDMA — By Charles Kuhn



DONALD DUCK — By Walt Disney



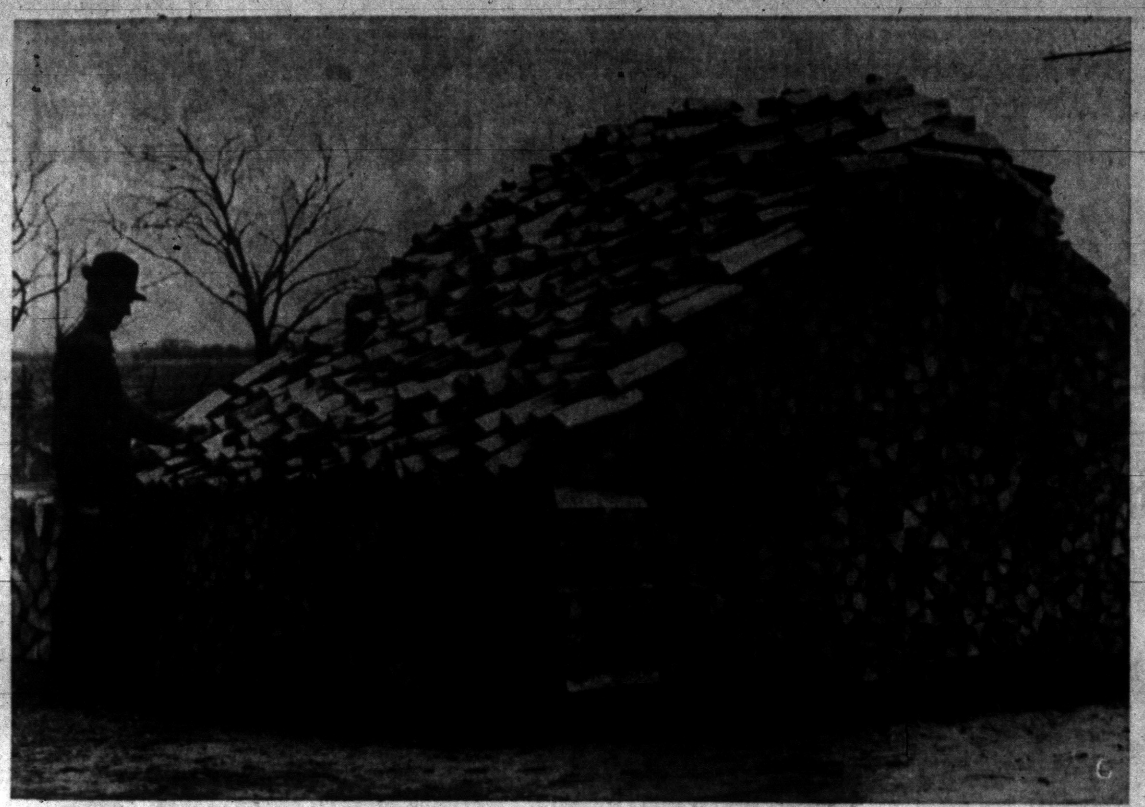

United Press Photo

WOODEN YOU KNOW IT — A man whose "stock-in-trade" is obviously lumber, farmer Otto Brueggemann checks his "house" of fire wood, sawed, split and stacked, for use during the winter. Brueggemann, 54, a third-generation farmer on the homestead he lives on in Venedy, Ill., still likes "the old ways and methods." He's one of the few farmers who still utilizes the wood on his farm for winter fuel.

Ambassadors to Lure Firms

Williams to Pick Corps of Agents Who Will Bring Business In

LANSING (UP) — A team of 125 "Industrial ambassadors" will be named by Gov. Williams next month to help attract new industry to Michigan.

The state Economic Development Commission, announcing the plan, said the "ambassadors" will be men who travel frequently out of the state and have extensive contacts with corporations and financial institutions.

"These men will carry the invitation to industrial leaders in other sections of the United States to consider Michigan when thinking of expansion or relocation," the commission said.

★ ★ ★

Former U.S. Sen. Prentiss M. Brown of St. Ignace, was named chairman of the ambassadors.

"This is a new approach to industrial development," said Williams. "Through the ambassador program, which has the operation of the state's top industrial and business management, the Michigan story will be told on a friend-to-friend basis. We expect this to be one of the most effective industrial developments any state has undertaken."

Names of the ambassadors were not announced.

Lower Grain Costs Aid Livestock Man

Hog Prices Rise Sharply in 1957

By EARL AYKROID

CHICAGO (UP)—The nation's livestock producers got a better return for their efforts in 1957 than they did a year earlier, particularly in hogs.

★ ★ ★

Prices for hogs rose substantially, reflecting smaller marketings than in 1956. Prices for cattle and sheep averaged higher. Lower prices for feed grains the latter part of 1957, resulting from an increased feed-grain supply, favored the livestock producer.

Hog prices at Chicago started the year higher and, except for one or two instances, stayed above the comparative 1956 figure throughout the year.

The top price for hogs in the Chicago market in 1957 was $23.35 a hundred pounds, paid Aug. 1, peak hog price in 1956 was $19.00. In 1955 it was $22.75 and in 1954 it was $28.75. The all-time top was $31.85 in 1948.

★ ★ ★

Low in 1957 was $16.75, paid Oct. 28, compared with $12.00 on Jan. 5, 1956.

Cattle also moved higher at the beginning of the year and held there through the first seven months. Commencing in August, however, top-grade slaughter steers fell back to equal or dip below comparative prices for 1956.

Top 1957 price for high prime steers was $29.50, paid a number of times in August, compared with the 1956 top of $34.00. The record price is $43.50, paid in 1949.

Lamb prices moved upward the first four months of 1957, dropped below comparative 1956 prices in May and June, and then renewed the higher trend the remainder of the year.

Department of Agriculture economists predict prices for cattle in 1958 will likely average as high or higher than in 1957; hogs may be nearly as high in the first half of the year but will be appreciably lower by fall; prices for sheep and lambs probably will change little from 1957.

Engaged



WANDA LEE JORDAN

Mr. and Mrs. H. L. Pike, 9043 Julia St., Milford, announce the engagement of their daughter, Wanda Lee Jordan, to Ronald Carpenter, son of Mr. and Mrs. Clare Carpenter, 3262 Brookneal St., Walled Lake. The wedding date has not been set.



LOLETA MAE WARNER

The engagement of Loleta Mae Warner to Fred Robinson, son of Mr. and Mrs. Glen Robinson, 9100 Davisburg Rd., Clarkston, has been announced by her parents, Mr. and Mrs. Earl Warner, 4591 Kensington Rd., Milford. No date has been set for the wedding.

Death Notices

CHANEY, DECEMBER 25, 1957, Wilmore Ford, 3845 E. Pike St., age 81; beloved son of Mr. and Mrs. E. B. Chaney; dear brother of Mrs. Dorothy Irvine, Charles Wilson Chaney, E. B. Chaney Jr., Mrs. Marguerite Eberler, Mrs. Crystal Stuhr, Miss Louise Chaney and Allen Chaney. Mr. Chaney has been taken from the Voorhees-Siple Funeral Home to White Chapel for cremation. Arrangements by the Voorhees-Siple Funeral Home.

CLARK, DECEMBER 26, 1957, MR. James Y., 100 E. Scripps Rd., Orion Twp., age 92; dear father of Homer J. and Katharine Mary Clark; dear brother of Mrs. Jenny Howarth. Funeral service will be held Monday, December 30, at 2 p.m. from the Allen's Funeral Home, with Rev. Albert B. Johns officiating. Interment in Evergreen Cemetery. Mr. Clark will lie in state at the Allen's Funeral Home, Lake Orion. Masonic Graveside service will be conducted by Orion Lodge F. & A. M.

COOLEY, DECEMBER 27, 1957, James K., 3344 Bathhurst St., Avon Twp., age 81; dear father of Mrs. Carl (Lillian) Zeuner and Mrs. Dugald (Orpha) Walker; dear brother of Mrs. Minnie Fredericks and Mrs. Carrie O'Neil. Funeral service will be held Monday, December 30, at 10 a.m. from the Dudley H. Moore Funeral Home with Rev. D. A. Hoenshell officiating. Graveside service at Novesta Cemetery, Cass City, at 2 p.m. Monday. Mr. Cooley will lie in state at the Dudley H. Moore Funeral Home, Auburn Heights and may be seen after 7 p.m. this evening.

ELLIOTT, DECEMBER 27, 1957, John Lewis, 3216 Union Lake Road, Commerce Twp., age 85; beloved husband of Martha A. Elliott; dear father of Mrs. Edward (Jean) Forsyth, Mrs. James (Elsie) Cline, Mrs. Lee (Mary) McGinley, Mrs. Gibson (Christina) Bryan, and Mrs. Rex (Gloria) La Plante. Funeral service will be held Monday, December 30, at 1 p.m. from the Coats Funeral Home, with Rev. Lyal Howison officiating. Interment in Drayton Plains Cemetery. Mr. Elliott will lie in state at the Coats Funeral Home, 2141 Sashabaw Rd., Drayton Plains.

FOUNDS, DECEMBER 26, 1957, Edgar W., 6990 Greenlake Rd., Orchard Lake, Mich., age 56; beloved husband of Cora G. Founds; dear father of Mrs. Joyce Spade, Mrs. Jo Anne Karause, Ralph E. and Donald W. Pounds; dear brother of Mrs. Elizabeth Williams, and Mrs. Clarice Stahle. Funeral arrangements will be announced later by the C. J. Godhardt Funeral Home, Keego Harbor, where Mr. Pounds may be seen Sunday afternoon.

RUSSELL, DECEMBER 25, 1957, Woodrow, 362 Hughes St., age 43; beloved husband of Maeloulse Russell; dear father of J. C., Thomas, Woodrow Jr. and Rena Mae Russell; dear brother of Rochell, Hal, Thomas, Paul, Wiley, Boyd and Boyce Russell. Funeral service will be held Tuesday, December 31, at 2 p.m. from the Wm. F. Davis Funeral Home with Rev. V. Luther Lewis officiating. Interment in Oak Hill Cemetery. Mr. Russell will lie in state at the Wm. F. Davis Funeral Home and may be seen at noon on Sunday. Funeral arrangements by the Wm. F. Davis Funeral Home.

TWEEDIE, JAMES ERNEST, 31455 Southfield Rd., Southfield Twp., husband of Margaret (Nee Drake); father of Mrs. Allan O. McCrae, Donald D. and Gerald E. Tweedie; brother of Mrs. Dow Henderson and Guy E. Tweedie. Service Tuesday, 1 p.m. from the Manley Bailey Funeral Home, 183 Oakland, Birmingham. Interment in Roseland Park Cemetery.

Funeral Directors 4

Donelson-Johns
FUNERAL HOME
"Designed for Funerals"
AIR AMBULANCE, GROUND
Pursley Funeral Home, FE 4-1211

SPARKS-GRIFFIN CHAPEL
Thoughtful Service FE 2-5541

Voorhees-Siple
FUNERAL HOME
Ambulance Service—Plane or Motor
FE 2-8378

COATS FUNERAL HOME
Complete Facilities OR 3-7197
Drayton Plains — Waterford Twp.

BOX REPLIES

At 10 a.m. today there were replies at the Press office in the following boxes:

28 — 62 — 76

The Pontiac Press
FOR WANT ADS
DIAL FE 2-8181
From 8 a.m. to 5 p.m.

All errors should be reported immediately. The Press assumes no responsibility for errors other than to cancel the charges for that portion of the first insertion of the advertisement which has been rendered valueless through the error. When cancellations are made be sure to get your "kill number." No adjustments will be given without it.

Closing time for advertisements containing type sizes larger than regular agate type is 12 o'clock noon the day previous to publication.

Transient Want Ads may be cancelled up to 9:30 a.m. the day of publication after the first insertion.

CASH WANT AD RATES

Lines	1-Day	3-Days	6-Days
2	$1.80	$1.86	$3.76
3	1.99	2.70	3.96
4	1.80	3.48	5.04
5	2.25	4.05	6.00
6	2.70	4.86	7.20
7	3.15	5.67	8.40
8	3.60	6.48	9.60
9	4.05	7.29	10.80

Church Planned for New Parish

St. Vincent Established to Serve 700 Families in Madison Heights

MADISON HEIGHTS — A new Roman Catholic parish has been formed here. Known as the St. Vincent Parish, it will serve 700 families.

★ ★ ★

The parish is bounded by 13-Mile, Lincoln, John R and Ryan roads, and includes parts of areas formerly belonging to St. Denis and St. Mary Magdalene Parishes in Royal Oak and Hazel Park, respectively.

Masses will be celebrated temporarily at Lamphere Elementary School, 13-Mile and John R, by the Rev. James B. Heary of the Dominican Order.

Father Heary said plans are under way to construct a church within a year on 10 acres of land at Gardenia and James Couzens highway. A school also will be built in the near future.

Church Women to Meet

LATHRUP—The Women's Association of the Community Church will meet at 10 a.m., Jan. 8, at the church.

Miss Jean Walter, superintendent of Child Social Welfare for Oakland County, will be the main speaker. She is in charge of child placement and is counselor for disturbed children. Her subject will be "Child Welfare in Oakland County."

Devotions will be led by Mrs. Harold Nash. Members of Circle II will serve as hostesses for the luncheon at 12:30 p.m.

Church to Close Year

ROCHESTER — The traditional closing service of the year for the First Congregational Church will be observed on Sunday at 9:30 and 11 a.m. Special music will be played under the direction of guest conductor Robert Glick. New members will be received into the church and the coffee hour will be held at the close of the 11 a.m. service. The Rev. E. John Yuells will speak on "When the Great Moment Has Gone." Miss Bonnie Axford will be soloist.

The largest tribe of Indians in the United States today is the Navajos with a population of about 75,000 on their reservation in New Mexico and Arizona.

Rochester Club Hears Harpsichords

Old Music Comes to Life

ROCHESTER — The Rochester Tuesday Musicale will meet at 8 p.m., Jan. 9 in the home of Mr. and Mrs. Henry W. Axford, 4090 N. Rochester Rd. This will be Men's Night and will feature "Music of Long ago."

★ ★ ★

Special guests at the affair will be harpsichordists Phillip Stienhaus of Kalamazoo, Norman L. Scheck of Romeo and soprano soloist Miss Mary Lewis of Detroit.

Scheck, an organ builder by profession, builds harpsichords in his studio on Dequindre road. Although the instrument is patterned after the 16th century originals, he sees it as more than just something of historic curiosity.

The harpsichord's small proportions fit into many a compact scheme of modern living, Scheck says. The tinkling notes are produced by a mechanical plucking of the strings in contrast to piano notes produced by pads that hammer strings.

Scheck presently is installing an organ in Old Mariners Church, Detroit.

Stienhaus, another harpsichord enthusiast, is building his own instrument in Scheck's studio. An organist and choirmaster at the All Saints Episcopal Church, Pontiac, he has spent considerable time abroad studying European organs.

Stienhaus has studied under Robert Hehren and Marilyn Mason at the University of Michigan. He also is a recording artist for Boston Records.

Miss Lewis is a voice major at the University of Michigan.

Hosts and hostesses at the meeting will be Mr. and Mrs. John Boeberitz, Mr. and Mrs. Hollis Hinkel, Mrs. Robert A. Woodruf, Mrs. George Marquart, Miss Lucille Boeberitz and Mrs. Edward Callahan.

Will Move Oak Park Hebrew School

OAK PARK — A branch of the United Hebrew Schools of Detroit, a nursery primary school, will move from its present quarters at 1511 W. 10-Mile road to 13855 W. 9-Mile road.

Supervisor Rabbi Jacob Levi said Friday the children's studies will include art, music and Hebrew studies.

The new school is a one-story, airconditioned building with wood panel classrooms.

Rochester Kiwanians Will Hear Traveler

ROCHESTER—Darrell Bordine, 1835 S. Rochester Rd., will be the featured speaker at Monday's Kiwanis dinner meeting. He will describe highlights from his many recent far-flung trips.

Twenty members of the club made a total of 18 visits on their tour of the village caroling for shut-ins. A supper followed at Bebout's.

Forty-four Christmas gifts were delivered to three different convalescent homes in this area, and 20 food baskets were distributed to needy families, the club reports.

First mention of raisins was in the Bible, where in I Samuel 30:12, the passage says: "And they gave him a piece of a cake of figs and two clusters of raisins and, when he had eaten, his spirit came again to him."

Junior Editors Quiz on THE BIBLE



Question: Why did Joshua pray for the sun to stand still?

ANSWER: When the Israelites settled in the Land of Canaan —the Promised Land—they were surrounded on all sides by peoples who wanted to chase them away. In the wars that followed, Joshua, leader of the Israelites, fought many battles, and won them all, including the famed Battle of Jericho.

Then five kings—of Jerusalem, Hebron, Jarmuth, Lachish and Eglon—joined their forces for a major assualt against the Israelites, Joshua led a determined army to resist the invasion and the battle was fought on the plains near Gibeon. Joshua knew that the victory must be won on the first day while the spirit of his people was at a peak and before the enemy could reinforce its army. So he faced the sun and prayed to God that it stand still until the battle was won. God answered the prayer, the sun stopped, and the Israelites routed the enemy, thus assuring themselves their Promised Land.

★ ★ ★

FOR YOU TO DO: Paste this picture on cardboard, color it and cut it out. Add it to your Bible collection.

★ ★ ★

(Anna Lu Holm of Archer City, Tex., wins $10 for sending in this question. If you have a good one, send it on a postcard to Violet Moore Higgins, AP Newsfeatures, in care of this newspaper. Monday: Do prehistoric animals still exist?)

IT'S A FACT!

JOE JEANETTE WAS FLOORED 32 TIMES IN FIGHT WITH SAM McVEA IN PARIS, FRANCE IN 1908... YET WON!!



Model Home Open
Sunday 1 to 7 P. M.
33 W. Brooklyn St.

3 bedroom ranch style home, many outstanding features, full basement, gas heat, hardwood floors, birch doors and cupboards and tile bath.

$250 Cl—Trades Accepted
$750 FHA

JIM WILLIAMS
Real Estate & Insurance
1218 Baldwin Ave. FE 4-0547

Six Are Injured in County Crash

2 Automobiles Collide at 12-Mile and Lahser in Southfield

SOUTHFIELD—Six persons were injured at 9:55 last night in a two-car collision at 12 Mile and Lahser Rds. One of those hurt was an 80-year-old Northville woman, who is in William Beaumont Hospital with possible concussion.

A witness told Southfield Police that a car driven by Frank B. Knight, 57, of 726 Thayer St., Northville, ran a red light at the intersection and crashed into an auto driven by Mary Bazen Locniskar, 41, of 3876 Wedgewood Rd., Birmingham.

J. P. Birwell, 3719 Edgar Rd., Royal Oak, said he was following the Locniskar car and that it had the green light, police said.

Cora Johnson, 80, 726 Thayer St., was listed in fair condition this morning by the hospital. She was in the car with Knight and his wife, Esther.

Knight suffered possible concussion, hip and knee injuries and was unable to make a statement, police said. His wife was treated at the hospital and released.

In the car with Mrs. Locniskar were her two children, Roger, 5, and Mary, 8. All three were treated at the hospital and released.

Walled Lake Library Adds 300 New Books

WALLED LAKE — The Walled Lake Community library has added 300 new books to its shelves, many of them being of particular interest to teenagers.

While the majority of the new books are fiction, there are several biographies, including one of President Eisenhower.

Mrs. Dorothy H. Meagley, in charge of community relations for the library, has issued a call for volunteers to act as assistant librarians either during daytime or evening hours.

The library is supported by the sale of library cards and by donations. It serves the city of Walled Lake and the surrounding area.

County Calendar

Clifford

The Clifford Oddfellows will hold a turkey supper and New Year's party Saturday evening, Jan. 4 at the I.O.O.F. Hall for members and their families.

Metamora

The Thursday Social and Study Club will meet at the home of Mrs. Arthur J. Jarvis Jan. 2. The study hour will be in charge of Mrs. Rodney Jarvis. Assistant hostesses will be Mrs. Alva Misner and Mrs. Vernon Smith.

Lathrup

Members and friends of the Modern Mariners of Community Congregational Church will gather at 8 p.m., Jan. 10 for a dessert card party. Mr. and Mrs. John Day and Mr. and Mrs. Richard Brinkman will be hosts for the group which is made up of the youngest couples in the church.

Dryden

Activities next week at the St. John Episcopal Church, Dryden, have been announced as follows: Sunday — UMCY Christmas party at the Vicar's Home, 7 p.m.; Monday — Women's Auxiliary meeting, 8 p.m.; Wednesday — New Year's Day holy communion, 10 a.m.

Rochester

The annual meeting of First Congregational Church is set for Jan. 9. Dinner will be served in Fellowship Hall at 6:30 p.m. All officers and chairmen of the church groups are requested to have their annual report in the office today.

133 Ships Pass Locks

DETROIT (UP)—The U. S. Army Corps of Engineers report 133 vessels passed through the U. S. and Canadian locks at Sault Ste. Marie in December. Net registered tonnage was 767,709.

Kills His Girl, Gets Life

DETROIT (UP)—Ralph Knittle, 42, has been sentenced to a life prison term by Recorder's Judge W. McKay Skillman in the death of his daughter, Virginia, 2½, last July. Police said Knittle told them he strangled the child to "taunt" his wife Josie.

MARKETS

The following are top prices covering sales of locally grown produce brought to the Farmer's Markets by growers and sold by them in wholesale package lots. Quotations are furnished by the Detroit Bureau of Markets, as of Monday:

Produce

Fruits

Apples, Delicious, bu.	$4.50
Apples, Jonathan, bu.	3.00
Apples, McIntosh, bu.	3.50
Apples, Northern Spies, bu.	3.25

Vegetables

Beets, topped, bu.	1.75
Cabbage, red, bu.	2.00
Carrots, topped, bu	2.75
Celery, root (doz.)	1.50
Horseradish, pk. basket	2.75
Kohlrabi (bchs.) doz.	1.50
Leeks (bchs.) doz.	1.50
Onions, Dry, 50-lb.	1.75
Parsley, Root, (bchs.) doz.	1.25
Parsnips, ½ bu.	1.75
Potatoes, fancy, 50-lb. bag	1.60
Radishes, hothouse (bchs.) doz.	1.50
Squash, Delicious bu.	1.75
Tomatoes, hothouse, (bskt.) 8 lbs.	3.25
Turnips, topped, bu.	2.75

Greens

Collard, bu.	1.75
Kale, bu.	1.50

Poultry

DETROIT POULTRY

DETROIT, Dec. 27 (AP) — Prices paid per pound for No. 1 top quality pountry F.O.B. Detroit up to 10 a.m. Heavy type hens 22-24; light type hens 12; heavy type broilers and fryers 2½-3½ lbs. whites 18-20, barred rocks 24-35; caponettes 3½-4 lbs. 19-20, 5½-6½ lbs. 24-26. Geese 31.

DETROIT EGGS

DETROIT, Dec. 27 (AP) — Eggs, F.O.B., Detroit, cases included, federal state grades:

Whites: Grade A extra large 54; large 45-51, weighted average 48; medium 40-45, wtd. avk. 43; small 35-39, wtd. avg. 37; Grade B large 43-49, wtd. avg. 44½. Browns, Grade A large 44-48, wtd. Avg. 47; medium 39-43, wtd avg. 42. Checks 34-37, wtd. avg. 36½.

Total weekly receipts of government graded eggs Dec. 21-27 were 9,483 cases, cases.

Commercially graded:

Whites: Grade A large 46-46½, medium 39-42.

Browns: Grade A large 45; medium 39-40; grade B large 42.

Livestock

DETROIT LIVESTOCK

DETROIT, Dec. 26 (AP) — Cattle — Salable 350.

Early receipts limited to around 150 head, bulk these slaughter cows; steers and heifers in forced affair, with sales 25-50c higher; not enough offered to make a representative market; cows opening strong, few sales good to low choice mixed steers and heifers 24.25-25.50; few utility and standard mixed offerings 18.00-23.50; utility cows 14.50-16.00; compared last week trade active throughout the holiday-shortened week with prices on slaughter steers and heifers fully steady to strong; cows fully steady; bulls steady; stockers and feeders scarce, unchanged; most choice 950-1250 lb. steers 25.00-26.50; largely 25.50 and up; few loads high choice to prime 1090-1160 lb. steers 27.00-27.25; good to low choice steers 23.00-25.00; standard 20.00-23.00; utility steers 17.00-20.00; few loads average choice 800-900 lb. heifers 25.00-25.50; low choice heifers mostly 24.00-25.00; good grade 22.75-24.00; utility and standard heifers 17.00-19.75; utility cows 14.50-16.00, few 16.50; canners and cutters 11.00-14.50; utility bulls 18.50-20.00; cutter bulls 16.00-18.50; canners 13.00-16.00.

Vealers and calves — Salable 50. Not enough offered early to make a fair test of trade. Compared last week trade active, steady to strong, instances 1.00 higher on prime vealers; choice and prime vealers 28.00-36.00; good to low choice 23.00-28.00; utility and standard 15.00-23.00; culls over 80 lbs. 11.00-15.00, weights over 80 lbs. 11.00 and down.

Sheep and lambs — Salable 200. One load choice to prime shorn lambs mixed No. 1 and 2, mostly No. 1 86 lbs. 23.00, steady; cull to choice slaughter sheep steady at 5.00-10.00. Compared last week trade active on slaughter lambs, steady to strong; sheep and feeder lambs steady; most choice and prime wooled lambs 23.00; cull to choice slaughter sheep 5.00-10.00; good and choice feeder lambs 20.50-21.50.

Hogs — Salable 150. Early sales butchers fully 25c higher; receipts rather light; mixed No. 2 and 3 190-240 lbs. quoted 20.00-20.25; No. 1 and 2 in early supply; 160-190 lb. mixed grades quoted 19.25-20.00; No. 2 and 3 240-300 lbs. quoted 18.25-19.75.

DETROIT STOCKS
(C. J. Nephler Co.)

Figures after decimal points are eighths

	High	Low	Noon
Allen Elec. & Equip. Co.	*	2.5	2.6
Baldwin Rubber Co.	*	13	14
Ross Gear Co.	*	23.2	24.2
O. L. Oil & Chem. Co.	*	1.3	1.4
Howell Elec. Mtr. Co.	5.4	5.4	5.4
Pen. Metal Prod. Co.	10.3	10.3	10.3
The Prophet Co.	*	7	8
Rudy Mfg. Co.	6.6	6.6	6.6
Toledo Edison Co.	12.1	12.1	12.1
Wayne Screw Pd. Co.	*	1.7	2

*No sale; bid and asked.

Grain Prices

CHICAGO GRAIN

CHICAGO, Dec. 27 (AP)—Opening grains:

Wheat		May	60
Mar	2.20¾	Jly	57¼
May	2.12	Rye	
Jly	1.86½	Mar	1.30¼
Sep	1.88¾	May	1.25¾
Corn		Jly	1.13¾
Mar	1.15	Sep	1.15½
May	1.18¼	Lard	
Jly	1.21¼	Jan	11.70
Sep	1.23½	Mar	11.80
Oats		May	11.40
Mar	63⅝	Jly	11.42

Auto Ticketed as Driver Pays Speeding Fine

VAN NUYS, Calif. (UP) — While Robert Newbold, 31, was paying a $20 fine for speeding in the court of Municipal Judge Julian Beck a policeman was writing a new ticket on Newbold's car, parked in the lot outside.

Charge: illegally parking in Judge Beck's reserved space.

Newbold popped back into court and pleaded innocent. Judge Beck set Jan. 23 for his court trial.

More Rivers Flood in Ravaged Ceylon

COLOMBO, Ceylon (INS) — The trail of devastation in Ceylon's floods began spreading across the island today as more swollen rivers swept over their banks.

★ ★ ★

There were unofficial reports that the death toll in the disaster has climbed above the 200 mark.

★ ★ ★

Officials said there was no trace of 100 families marooned near a large irrigation tank.

News in Brief

Pleading guilty Friday before Municipal Court Judge Cecil B. McCallum on a charge of failure to identify himself at an accident was Jim Adams, 53, of 604 Bloomfield Ave., who paid a fine of $50 and was sentenced to spend four days in the Oakland County Jail.

Thieves took 87 boxes of 22 caliber ammunition from the McKenna Hardware Store, 900 Joslyn Rd. Also taken were 21 flashlight batteries. Total value of the goods stolen is $52.

St. Paul's Slates Party

ROCHESTER—Seniors and high school graduates have been invited to the big New Year's Eve party at St. Paul Methodist Church. There will be fun, fellowship and dancing from 9 to 11:30 p.m., at which time the group will go to the Sanctuary for watch-night meditation. After the service, a New Year's Supper will be served.

Wixom to Have 8-Mill Tax Limitation in Charter

WIXOM—Members of the Wixom Charter Commission have agreed upon a tax limitation of eight mills to be included in the proposed city charter.

★ ★ ★

This limitation, according to Commissioner Herbert R. Abrams, provides citizens of Wixom an opportunity to voice an opinion on how any additional tax money should be spent.

The eight mills allowed by the charter appear to be ample to defray operating expenses. Any additional taxation must be approved by the Wixom electionate.

The commission is meeting periodically to complete a charter within a specified 90-day period which began with its first meeting on Dec. 2. Once the commission approves a resolution adopting its proposed charter, it must then send the charter to Gov. G. Mennen Williams for approval.

The proposed charter will be placed before Wixom voters at a special election to be held soon after the charter is approved by the Governor.

★ ★ ★

Wixom electors decided to change from village to city status at a special election held last Nov. 26.

Rochester Man Takes New Chrysler Post

Appointment of Arvid F. Jouppi as assistant manager of shareholder relations is announced by James A. Baubie, director of public relations for Chrysler Corporation.



JOUPPI

In this post, Jouppi will have a major role in continuing development of the corporation's information services to shareholders and the financial community.

Jouppi has held previous posts with General Motors, The Associated Press in the Detroit Bureau, and the Sperry Gyroscope Co., at Great Neck, N. Y. Now a major in the Marine Corps Reserve, he served in the Pacific area in World War II.

Mr. and Mrs. Jouppi and their four children reside at 5660 North Livernois Rd. in Rochester.

NOTICE OF ANNUAL MEETING — The Annual meeting of The Monitor Mutual Insurance Company of Michigan, authorized to write insurance in the state of Michigan will be held January 20, 1958 at 1:00 o'clock P.M. in the Auditorium of the Roosevelt Hotel located at 125 North Perry Street, Pontiac, Michigan for the purpose of electing a President and one Director full term and to transact such other business as may lawfully come before the meeting.

Also take notice that section 5 of the By-Laws of our Policy reads as follows: No person shall be nominated or selected to any office unless he shall have filed notice in writing of his desire to be elected to that office with the Secretary of the Company at least ten days before the Annual meeting.

Signed
HARRY GARLING,
Secretary.
Dec. 26 '57, Jan. 4, 11, '58.

NOTICE TO BIDDERS — Sealed proposals will be received by the Board of County Road Commissioners of the County of Oakland, at their offices, 2420 Pontiac Lake Road, Pontiac, Michigan, until 2:00 o'clock, P.M., Eastern Standard Time, Monday, January 6, 1958, at which time and place they will be publicly opened and read for furnishing the following:

3 month's requirement of recognized standard brand of gasoline.

Information, bidding blanks and specifications may be obtained upon request. Bids must be made upon Oakland County Road Commission bidding forms.

All proposals must be plainly marked as to their contents.

The Board reserves the right to reject any or all proposals or to waive defects and to accept the proposals that, in the opinion of the Board, is in the best interest and to the advantage of the Board of County Road Commissioners of the County of Oakland, Michigan, and of the County of Oakland, Michigan.

BOARD OF COUNTY ROAD COMMISSIONERS OF THE COUNTY OF OAKLAND, MICHIGAN
SOL D. LOMERSON
LEE G. BROOKS
ROBERT O. FELT
Dec. 28, '57.

PUBLIC SALE—1957 BUICK, SERIAL No. 5D 3037104, Riviera Coupe. Sale to be held at 601 Pontiac State Bank Bldg. 10:30 A.M. on January 8, 1958.
Pontiac, Michigan.
Dec. 27, 28, '57.

Help Wanted Male 6

EXP. REFRIGERATION MAN & appliance man. OR 3-4822.

A FEW MEN

for outside steady employment. Pay opportunity above average. Mechanical ability, appearance and references will be considered. Apply 1044 W. Huron, 10 a.m. to 11:30 a.m.

CAB DRIVERS. DAYS OR NIGHTS 25 years of older. FE 2-0509.

COLLEGE GRADUATE OR WITHIN a year of graduation for a position in youth work, with a well known Pontiac organization. Major in physical education or social work important, but not necessary. Starting salary comparable to the teaching profession. Retirement program and paid vacation. Write Box 4, care of Pontiac Press, giving personal history and references.

EXPERIMENTAL AUTOMOTIVE sheet metal men. Hand forming flanging and layout. Must have 3 years experience. Apply in person 391 E. Wilson Pontiac.

FOUNDRY ENGINEER

Primary experience in pattern design & building. Gating, Risering & molding. To work under direction of manager in development & organizing techniques of handling of new process using cast cope & drag molds. The casting division of this company is new & offers a chance to join a rapidly growing company. Contact personnel director in person, at Artco Inc., 2910 Indianwood Rd., Lake Orion, Michigan.

FACTORY REPRESENTATIVE Salar , commission & bonus. Call FE 5-9511—9:30 to 11 a.m. for interview.

INSPECTOR

Must be thoroughly familiar with aircraft work & be able to read trueflometers. Apply in person only, no phone calls. Employment office open 8 a.m. to 4:30 p.m. Mon. thru Fri.

DANIEL'S MFG. CORP.
2877 Orchard Lk. Rd

IF YOU ARE PRESENTLY EMployed, but would like to increase your weekly earnings in your spare time, contact us at FE 1-4622 APPOINTMENTS FURNISHED. Must be 24 years of age, 6 yrs. residence. Have ca .

OIL SEAL

catalog and pricing specialist Diversified experience in all phases of oil seal applications and pricing, interchangeability and mechanical characteristics. To assist in, or prepare manual information for automotive and industrial field. Liberal employee benefits and good salary. State full qualifications and experience, age, marital status and salary expected. Write Pontiac Press Box 26.

SALESMAN

Expanding operation of local company offers exceptional earnings to alert, aggressive salesman. — Phone for appointment 9 to 11 a.m FE 5-9405

SALES AND MERCHANDISING man for beverage dealer. Exp. necessary State age and references, Write Pontiac Press Box 57.

Help Wanted Female 7

AMBITIOUS WOMAN, WELL groomed with pleasing personality. Between ages 25 to 45. Who needs to add to family income and has car. FE 3-3734 or FE 3-8356.

BABY SITTING, IN MY HOME. 6 days a week. 64 N. Roseland. Call FE 5-2211.

BABY SITTER FOR TWO SMALL children. Williams Lake vicinity. Own transportation. OR 3-3668. Call after 5:00 p.m. Friday.

CLEAN, CAPABLE LADY OVER 40 to take charge of nice home & 2 school-aged children. Must live in. Good home & wages. References. Reply to Pontiac Press Box 65.

DENTAL ASSISTANT, TYPING necessary. Write Pontiac Press, Box 56.

EXP. GIRL BETWEEN 25-45, GENeral housework. 1 young daughter in family. Highest wages. MI 8-5486.

GUY CARI IS NOW ACCEPTING a limited amount of student beauticians in his newest school. For further information write or call Guy Cari, 7-Cian Beauty College, 26954 Grand River (between 7 and 8-Mile Rd.) KEnwood 7-0620.

GIRL OR WOMAN FOR HOUSEwork & care of 1 child. Live in. FE 5-8080

GRILL AND COUNTER GIRL. — Part-time and full-time. Apply in person XXX Hamburger, 1762 N. Telegraph. Corner of Dixie Hwy. After 4 p.m. call at 300 East Boulevard South.

HOUSEKEEPER AND CARE OF children, live in. Rochester area. OL 2-0402

HOUSEKEEPER WANTED, PREfer one with some practical nursing experience to help care for invalid person. Live in. Good salary. Call FE 4-4072.

MEDICAL ASSISTANT AFTERnoons only. Pontiac State Bank Bldg. Specialist. FE 8-3131 for interview.

Opening Jan. 6th

For women with poise, personality & car work 3-4 hrs. a day or early evenings & earn as much as $100 per week. Three opening positions. Call FE 5-9573 9 'til noon.

REG. NURSE WANTED FOR part or full time. Clinical office aide. R. C. Jacobi M.D. 27 N. Washington, Oxford. OA 8-1101, or OA 8-1176.

REAL ESTATE

SALESLADIES (Prefer women over 30), full or part time. Needed after January 1st. Experience not necessary. Must be neat and own a late model car. Usual benefits. Apply Pontiac Press, Box 20.

Stenographer TYPIST

$3,100 to $3,500 to start, merit increases to $4,100.
Interesting work in legal, medical or social work departments. Fine fringe benefits and promotional opportunities. These are new positions being filled for the first least 40 wpm, take shorthand at time. Applicants should type at least 50 wpm. Personnel Office, Oakland County Office Building, Saginaw and Lafayette Sts., Pontiac, FE 3-7151.

WOMAN TO LIVE IN & CARE for elderly lady. More for home than wages. MA 6-2228. 8 to 12 noon

WOMAN FROM 20 TO 50 TO take care of 2 babies. Light housework. Live in or out. 6 days. Good salary. FE 5-6075 after 5.

WOMAN TO LIVE IN AND CARE for 2 children. More for home than wages. OR 3-3271 after 6 p.m.

Help Wanted 8

ALL MEN OR WOMEN DESIROUS of making $2 to $5 per hour, full or part time see Mr. Smith, 150 N. Perry 8 to 12 p.m.

COUPLE — FREE RENT OF clean warm living accommodations in home of elderly widow, close downtown in Pontiac. Congenial, refined, retired couple preferred. For interview write to Box 25, Lapeer, Mich.

Is this for you?

Nationally advertised food product. $1,000 or more per month 1st yr., unusual retirement plan in 3 to 5 years. Men or women, full or part time. No door to door selling. For personal interview call FE 8-1192.

REAL ESTATE SALES PEOPLE Experienced preferred, will train, have large list of prospects for new homes Phone OL 1-0002 P. T. Smith Jr for appointment SMITH - CRAWFORD Builders of E-Z Built Homes

GET IT QUICK, through Classified Ads! Yes, whatever it is — dial FE 2-8181 for an ad-writer and get it!

Help Wanted 8

REAL ESTATE SALESMEN OR saleswomen in new home project. In Pontiac Waterford and Utica area. Exp preferred Ross Hill Realty Co. KEnwood 2-9060.

TOP SALESWORK WITH BEST rate of pay for West of Pontiac. Must be 26-45 yrs. old. Phone Mr. Schuett 8:M 3-4196 for personal interview.

WANTED — REGISTERED MEDical Technician. Willing to learn X-ray and able to do routine Laboratory work including chemistry. Salary open. Phone Goodrich 7711 for interview and appointment.

Employment Agencies 8A

RECPT'

Attractive girl who can type 50 WPM, is neat and likes public contact. 5 day week, $300 to start. Midwest Employment, 406 Pontiac State Bank Bldg. FE 5-9277.

EVELYN EDWARDS
VOCATIONAL COUNSELING SERVICE
602 Community Bank Bldg.
FE 4-0581
OPEN SATURDAYS

Work Wanted Male 10

A YOUNG MARRIED MAN WOULD like work of any kind. Experienced in truck driving, construction, and lubrication. EM 3-3273.

A-1 CARPENTER WORK - NEW - repair, FE 4-4210.

AVAILABLE NOW! CARPENTER & cabinet work. New & repair D. B. Murdock, FE 3-7861.

BLOCK LAYING, CEMENT WORK. A. W. Hamilton, FE 2-2448.

CARPENTRY, NEW & REPAIR. Work guaranteed. OHlando 2-9748.

CABINET MAKER AND CARPENter, Kitchens a specialty. FE 4-5009.

EX-MARINE WITH 2 YRS. COLlege would like work of any kind. FE 8-2667 before noon

I AM 65, RETIRED, WOULD LIKE a part time job. Lived in Pontiac 40 years. Real good health. Toolmaker, Box 3.

INSIDE PAINTING, DECORATING, carpenter work, plumbing, and plaster board repair. FE 5-8371.

YOUNG MEN, 19, WILL DO ANY kind of work FE 5-7103.

WILL DO ANYTHING. MU 4-0609

Work Wanted Female 11

SERVICE ON YOUR LAUNdry. Work guaranteed. White shirts expertly done. FE 4-3041.

DAY SERVICE IRONINGS. PICK up 9 Dy. EM 3-0056.

3 WOMEN WANT WALL WASHing and house cleaning. FE 2-7561.

ATTENTION WORKING MOTHERS Intelligent care. Loving guidance. Happy home, for youngsters 2 to 5 yrs. old. In my home. Nursery school exp. References furn. OR 3-8740.

AVAILABLE FOR BABYSITTING, New Year's. OA 8-3302.

A-1 WASHINGS & IRONINGS. $2.50 & $5. Pick up and deliver. FE 5-1823

A-1 WASHINGS & IRONINGS. $2.50 per bu. Pick-up & delivery. Off Opdyke Rd FE 8-5478.

A-1 IRONINGS. $3.00 BU. 1 DAY service. References, FE 5-1471.

AMBITIOUS EXPERIENCED, medical assistant. With very good reference and pleasing personality. Would like job in doctors office. Can do office work and small amounts of typing. FE 8-6438 after 6 p.m.

CLEANING BY DAY, AND TYPing in my home. FE 4-5002.

DAY CARE FOR CHILDREN. Licensed home. FE 2-8275.

FOR REGISTERED UNDERGRADuate and practical nurses. Phone FE 2-5492, Auburn Ave. Nurses Exchang

IRONINGS WTD WATERFORD VIcinity ORlando 3-3702.

LIGHT HOUSEWORK FOR ELderly in city. Or care of retarded child. MY 3-1464.

LIGHT HOUSEWORK AND IRONing desired FE 4-2812.

MIMEOGRAPHING, TYPING SECretarial service. EM 3-2942.

OFFICE CLEANING OR BABY sitting. Good responsible person. FE 5-9775.

PRACTICAL NURSE AVAILABLE. Good ref. FE 5-1247.

RELIABLE BABY SITTING FOR New Years Eve. FE 5-0715.

WOMAN WANTS JOB AS SILK finisher, FE 4-2812.

WILL BABY SIT IN YOUR HOME. EM 3-5392.

WOMAN WANTS DAY WORK. — Mon. Tue and Wed. only. FE 5-8035.

WOMAN WISHES WORK BY DAY or week. FE 5-2157.

WASHING & IRONINGS —. CALL FE-5-9724.

WARNINGS AND IRONINGS. $2.50 to $5. FE 8-9402.

WOMAN WISHES WORK 5 DAYS a week. FE 4-2975.

Building Service 12

A & B TRENCHING
Footings, Water Line, Field Tile. FE 5-9961.

AAA Floor Sanding
Floor Laying — Finishing.
C. BUD BILLS FE 8-2050.

A-1 CARPENTER CREW AVAILable. Roughing & finish. Also alterations Free est. FE 5-3806.

A-1 UNDERPINNING & HOUSE raising. Basements put under homes. FE 8-8944.

CEMENT IS OUR SPECIALTY. Floors, basements. EM 3-4679.

A-A TRENCHING
Footings, Septic Field, OR 2-8443.

BRICK, BLOCK AND CEMENT work. Also chimneys. No job too large. Residential and commercial. Guaranteed work. Ph. MY 3-1128.

BLOCK, BRICK, CEMENT WORK and fireplaces, MA 5-0378.
BULLDOZING
FE 5-2853

CARPENTER REPAIRS AND ALterations Call after 6 p.m. FE 8-9439.

CARL L. BILLS SR. AND SON. Floors laid, sanded and finished. FE 2-3789, FE 2-2639.

CUSTOM PLUMBING

INSTALLATIONS REPAIRS
BY FITZGERALD & SON
FREE ESTIMATES. FE 2-8065

CUSTOM BUILT HOMES. Licensed builder. Free estimates. OI 1-9461.

D & M BUILDING SERVICE
Residential and Commercial Contractors.
Modernization Experts.
Get our bid to
FE 2-7004 Eves. OR 3-2276

CEMENT & BLOCK

WORK. FE 5-0782

DRY WALL TAPING GUARANteed work Free estimates. OR 3-5933

ELECTRICAL WIRING, LICENSED Ed Murray. FE 2-8857.

FREE ESTIMATE ON WIRING for water heaters, ranges & dryers. FE 5-8431. R. B. Munro Electric Co., 1060 W. Huron.

GEN. BLDG. REPAIR, BRICKwork Cement plastering. FE 4-2290.

GENERAL BUILDING, CEMENT work, Brick work & block. Also plastering. FE 8-8944.

GUARANTEED ROOFS — ALL kinds. Est. 1910 Hugus Marsh. 353 N. Cass. FE 2-3021, FE 2-8946.

HOUSEMOVING — FULLY equipped. FE 4-8450. L. A. Young.
PERSONALIZED HOMES
FE 8-2209 FE 5-8478

PLASTERING & REPAIR, REAS. Pat Lee, FE 2-7922.

R. G. SNYDER FLOOR LAYING, sanding and finishing. Phone FE 5-0592.

JOS. FLEMING FLOOR LAYING Sanding, finishing. 158 Edison. Ph FE 2-4405.

REMODELING ADDITIONS & REpair work. Licensed builder. FHA terms, FE 5-1198.

ROOF REPAIRS
EAVESTROUGHING FE 4-0444

TRENCHING AND BULLDOZING
R. D. Thompson FE 4-6841

Building Supplies 12A

FIREBRICK, USED, 10 CENTS EA. Reg. brick, 3 cents ea. 31245 W. 8 Mile.

TARPAULINS — ALL SIZES JOE'S A & N SURPLUS FE 3-0022

Business Services 13

A-1 ACE TREE SERVICE. REmoval and trimming. Get our bid. FE 2-7189.

AAA OIL BURNER SERVICE
SERVICE ALL MAKES
PETE'S FE 5-3759

ALL MAKES OF FOUNTAIN PENS repaired by factory trained men at our store, General Printing & Office Supply Co., 27 W. Lawrence St. Phone FE 3-0136.

BLOOMFIELD WALL CLEANERS Walls and windows. Reasonable. Free est. No obligation. FE 2-1631

AAA OIL BURNER SERVICE
SERVICE ALL MAKES
PETE'S FE 5-3759

APPLIANCE SERVICE
We service all makes of wringer and automatic washers, 30 yrs. in Pontiac.
ROY'S, 96 Oakland FE 2-4021

CEMENT WORK, NOTHING TOO large or small. 20 yrs. exp. Free estimates. OR 3-6172.

CUSTOM CARPENTER WORK. Kitchens built-ins, contract trim. Howard Construction Co., FE 4-7289 after 5.

ELECTRIC MOTOR SERVICE. Repairing & rewinding. 216 E. Pike St. FE 4-3981.

FURNACES CLEANED & SERVIced. C. J. Nelson, FE 8-1788.

GENE'S HEATING SERVICE Furnaces cleaned sold, repaired. 3310 Crooks Rd., Rochester, FE 8-3909.

LICENSED ELECTRICIAN, FREE evening estimates Residential and commercial. Call OA 8-1209.

PLASTERING — NEW OR REpair. Work guaranteed. FE 5-0394.

PLASTERING, NEW & REPAIR. OR 3-1928

SEWING MACHINE, TV, RADIO, vacuum cleaner repairs. Also parts and service. FE 4-3600. Appliance Distributors, Faith Paddock.

SAWS SAWS MACHINE FILED Manley Leach 10 Bagley St.

TRASH AND LIGHT HAULING. MU 5-0760.

Dressmaking, Tailoring 16

DRESSMAKING, TAILORING, ALterations. Drapes & formals done in my home. Call FE 4-0456.

DRESSMAKING & ALTERATIONS, in my home FE 5-5096.

Insurance Agencies 17A

INSURANCE
OF ALL KINDS
INSURED BY PHONE
Nicholie & Harger Co.
33 W. Huron FE 5-8183

Laundry Service 18

FOR FAMILY LAUNDRY SERVice, phone Pontiac Laundry, FE 2-8181.

LACE CURTAINS PLAIN OR RUFfled beautifully finished. Pontiac Laundry. Phone FE 2-8101.

Landscaping 18A

CUSTOM BULLDOZING YARD & driveway grading. Back filling. EM 3-3023.

LANDSCAPE YOUR HOME with shrubbery from
WHITE'S NURSERY FE 5-4711

EXPERT TREE TRIMMING AND removal. Ph. FE 5-6563 or OR 3-2000

Moving & Trucking 19

A-1 MOVING — HAULING
EXCELLENT SERVICE
Reasonable FE 3-2909, FE 5-3458

AA-1 Reduced Rates
Smith Moving. Large van or pick-up. FE 4-4084.

BASEMENTS CLEANED & LIGHT hauling. Call Bill, FE 5-5932.

HAULING & RUBBISH. NAME your price, Anytime, FE 8-0095.

O'DELL CARTAGE
Local and long distance moving.
Phone FE 5-6906

LIGHT & HEAVY TRUCKING, Rubbish, fill dirt, FE 3-0663.

MAN WITH ½ TON PICKUP wants work. Call any time. FE 4-5421.

TRUCK WITH SEMI-TRAILER will haul anything, anywhere. Christmas trees a specialty. Also dump truck. MA 5-0682.

UNWANTED ARTICLES PICKED up free of charge. FE 5-4639.

Trucks to Rent

TRUCKS, TRACTORS
AND EQUIPMENT
½ ton pickups 1½ ton stakes
Dump trucks Semi-trailers
Pontiac Farm and Industrial Tractor Co.
825 S. WOODWARD
Open Daily Including Sunday
FE 4-0461 FE 4-1442

MOVING AND HAULING WITH 2-ton stake truck. FE 8-6453.

Painting & Decorating 20

A-1 PAINTING INTERIOR & EXterior, 10 per cent disc. for cash. Guaranteed Free est. FE 4-9205.

LADY INTERIOR DECORATOR. Papering & painting. FE 4-0343.

PAINT AND WALL PAPER NOW, Winter prices. FE 2-4315.

PAINTING—PAPERHANGING WALLS CLEANED
ZUPPER OR 3-7061

PAINTING AND DECORATING K. E. Willhite FE 5-9580

PAPERHANGING — PAINTING — Plaster repairing. FE 8-8513.

Television Service 22

DAY OR NIGHT TV SERVICE. FE 5-1296 or FE 5-8390
M. P. STRAKA

Rayal Electronics Co.
Antenna and TV Service. Eves. call FE 5-3526 or FE 5-9437.

Typewriter Service 22A

TYPEWRITERS AND ADDING MACHINE REPAIRING. Expert work. General Printing and Office Supply Co., 17 W. Lawrence.

Upholstering 23

BEADLE'S DRAPES SLIP COVers, bed spreads. FE 5-1627.

EAKLE'S CUSTOM UPHOLSTERing, 8174 Cooley Lake Rd. EM 3-2641. Free estimates.

THOMAS UPHOLSTERING 197 N. Perry St. FE 5-8888

SLIPCOVERS, DRAPES AND BEDspreads. Your material, FE 5-6797

Lost & Found 24

CHILDREN'S PET, BRITTANY Spaniel, male. Orange & white REWARD. FE 7-8824.

FOUND: 1 BRITTANY PUP. CONtact 3060 Lexington.

FOUND: SMALL FEMALE DOG, tan with white markings, wearing studded collar. Has been family pet. FE 8-0837

FOUND: SABLE AND WHITE collie. Animal Rescue League Shelter, Featherstone road at East Boulevard.

FOUND, BLACK LABRADOR RETriever, 750 Adams Rd., OL 6-2607.

LOST, MONGREL PUPPY, FEmale, 6 mos., part Golden Retriever, answers to Schotzi, wears small cow bell on collar, MI 6-9006.

LOST: DARK RIM GLASSES. — Hand made case, no name. Vicinity of Kroger Super Market in Drayton. Reward. OR 3-3780 after 6 p.m.

LOST: LELLOW & WHITE MALE collie. Stub tail. Answers to name of Lucky. FE 2-1187. Reward.

CARRY-OUT BOY AT TOM'S LOST watch. Call EM 3-3106.

LOST — PR. BLACK RIMMED glasses, E. Lawrence St. Sat. Dec. 21st. Phone OR 3-9756. Reward.

LOST! MALE BEAGLE, MARKED ear. OR 3-6462.

LOST: BRITTANY SPANIEL, Male, Orange & white, Vic. of East Long Lk. & Livernois. REWARD, MI 4-3169.

LOST: BROWN GERMAN SHEPherd puppy. Named King. Vicinity of Judson St. and Shirley. Reward. 380 Judson.

LOST: BLOND COCKER PUP, 6 mos. old. Vicinity Huron Gardens. FE 5-4743. Reward.

LOST — WHITE WITH BLACK markings female Fox Terrier. Answers to the name of Foxie. If anyone has found her, please call FE 2-9702.

LOST: BEAGLE, BLACK, WHITE & brown Wandered away again. Please call FE 5-1181, after 5.

LOST — BLACK & TAN MIXED Spaniel, wearing collar, vic. Blaine & Montcalm FE 5-1126. Child's pet

LOST: FEMALE BEAGLE, SIX mos., vicinity Airport & Andersonville Rd. Reward. OR 3-9208.

LOST YOUR PET? WANT TO give one a home? FE 5-9290 Michigan Animal Rescue League

Hobbies & Supplies 24A

PAINT THE NUMBER PICTURES. Scrabble games. Backenstose Book Store, 15 E. Lawrence St.

Notices & Personals 25

ANY GIRL OR WOMAN NEEDing a friendly adviser, contact Mrs. R. I. Langley. Phone FE 3-5122, Confidential. The Salvation Army

AEROTRED KNAPP SHOES
Fred Herman
2070 Airport Rd. OR 3-1592

DAINTY MAID SUPPLIES — 739 Menominee Mrs Wallace, FE 5-1609.

IN DEBT?
IF SO
Let US
Give You 1 Place to Pay
Ease Your Mind
Restore Credit
WE ARE NOT A LOAN COMPANY
MICHIGAN CREDIT COUNSELORS
Above Oakland Theater

LADIES—UNWANTED HAIR REmoved permanently. Call evenings, OR 3-2895.

NEW INSIDE SHOOTING GALlery, 373 Auburn Ave. Only 20 rifle teams wanted. Cash prizes. Everybody welcome.

Wtd. Children to Board 26

DAY CARE FOR CHILDREN, Workers or shoppers. Licensed home FE 5-9737.

DAY CARE FOR PRE-SCHOOL age children. Licensed home. FE 5-0151.

MOTHER WOULD LIKE TO CARE for small child days. FE 4-6997.

Wtd. Household Goods 27

FURNITURE NEEDED
Entire home or odd lots. Get the top dollar. Will buy outright or sell it for you. B & B Community Sale. Phone OR 3-2717.

WANTED TO BUY — ALL TYPES of furniture Ph. FE 2-8523.

Wtd. Miscellaneous 28

WANTED: PAINT SPRAY GUN, hose & compressor. Medium size. OL 2-0143.

Wanted to Rent 29

50 PARTY'S WAITING TO RENT your home or apartments. JERRY E. ADAMS Co. 2936 Dixie Hwy. FE 4-4561.

SMALL UNFURNISHED APARTment. Near bus. Private entrance. 1st floor. Can pay $40. FE 2-9689.

Share Living Quarters 30

CHILDLESS COUPLE, QUIET, clean, friendly, wishes to share home, apt with same or widow. Excellent reference, easy to get along. FE 5-6277.

SOMEONE TO SHARE HOME. FE 4-2769.

Wanted Transportation 31

SERVICEMAN WANTS RIDE OR will drive car to or nr. Tucson, Ariz on or about Jan. 2nd, or 3rd. OR 3-1417.

WILL PAY FOR RIDE FROM Bashabaw & Maybee to Pontiac Motors, 8 to 5. OR 3-7892 after 6.

Wtd. Contracts, Mtgs. 32

CASH

Buyers waiting for seasoned or new land contracts and equities. Reasonable discounts. Let an experienced contract man consult with you.

ARRO REALTY

CALL FE 4-3844 or FE 5-1284 and ask for Ted McCullough, Realtor
5143 Cass-Elizabeth Rd.
Open Evenings and Sundays

OVER $1,000,000
Available to purchase land contracts. Immediate action! Call Realtor Partridge 1050 W. Huron St. FE 4-3581.

CASH FOR LAND CONTRACTS. H. J VanWelt, 4540 Dixie Hwy. OR 3-1355

CASH IN A FLASH

For land contracts see Augie Johnson in person. 20 years service to satisfied friends and clientele.

A. Johnson

REALTOR
1704 S. Telegraph Rd.
FE 4-2533

MORTGAGES
ON GOOD PROPERTIES ½ acre or more with 100 ft. frontage. B-D CHARLES, 1717 S. Telegraph. Farm loan Correspondent Equitable Society
FE 4-0521 Eves. FE 5-8891

IMMEDIATE ACTION

On any good land contract, new or seasoned. Your cash upon satisfactory inspection of property and title. Ask Ken Templeton.

K. L. Templeton, Realtor
2339 Orchard Lake Rd. FE 4-4543
After 6. FE 3-4502

Wanted Real Estate 32A

TRADE FREE AND CLEAR Modern 3 bedroom home, plastered walls, oak floors, full basement with auto. gas heat, hot water, finished rec. room, 18x24 garage. ½ block to Tel-Huron Shopping Center. Wanted 3 or 4 bedroom lakefront home on good lake near Pontiac. Will consider unfinished house. Write to Pontiac Press, Box 17.

WE ARE PURCHASING SEAsoned land contracts at reasonable discounts. Hundreds f satisfied customers See us now. CAPITOL SAVINGS & LOAN CO. 75 W Huron St FE 4-0561

MORTGAGES
LISTINGS WANTED
BUYERS WAITING, LET Us SHOW YOU HOW TO GET CASH FOR YOUR PROPERTY WE BUY SMALL EQUITIES.
Leslie R. Middleton
BROKER FE 5-7721

LISTINGS WANTED
No rash promises, our time, best efforts & experience goes into selling your property or business. Appreciate an opportunity to serve you. Call —
WILLIS M.

BREWER

JOSEPH F. REISZ, SALES MGR.
53-55 N. Parke FE 4-5181
EVES. FE 8-0823

BUY OR SELL

LISTINGS NEEDED FOR BUYERS that are waiting. We will show you how to get cash for homes up to $8,000. Also specializing in business opportunities, Farms and land contracts 5 full time salesmen to serve you. Call and give us a try We buy equities.

R. D. RILEY, Broker
509 Elizabeth Lake Rd.
FE 4-1157 FE 4-8421

OWNERS
We need for the new year, property of all kinds for sale. Call us on houses, farms, acreage or land contracts you have for sale.
PONTIAC REALTY
737 Baldwin FE 5-8275

WILL BUY RUN DOWN, BURNED or condemned house to repair, any location. Call or write Charles Williams, 113 West Dallas Street Royal Oak 4, Michigan, Telephone Lincoln 1-4245

Sold

OR NOT SOLD
If your property isn't sold yet, it's because it hasn't been listed with
WHITE BROS.
REALTORS
OR 3-1295
5660 Dixie Hwy.
Open Eves. 'til 9; Sunday 10 to 8

CARNIVAL by Dick Turner



"Just don't sit there! Tell me my floors look nice!"

Wanted Real Estate 32A

WILL BUY OR LIST YOUR LAKE property Purchasers waiting. R. F. McKINNEY Office 3800 Commerce Rd. Ph. PONTIAC, EM 3-3311 UN 1-0788

WE HAVE QUALIFIED BUYERS waiting for commercial properties, Farms & acreage. A phone call will give you immediate action.

ROY KNAUF
2515½ W. Huron St FE 2-7421

WANT RESULTS?
Then call us. More than 30 years experience in all types of homes. Many QUALIFIED buyers waiting. A call today may result in a SALE tomorrow.
Edw. M. Stout, Realtor
77 N Saginaw St. Ph. FE 5-8165
Open Eves Till 8:30

Rent Apts. Furnished 33

1ST FLOOR, 2 ROOMS & BATH. All private. Clean. Warm. Near Miracle Mile. FE 5-1370.

1 LARGE ROOM AND KITCHENette. Bachelor Apartment. $11 weekly. 89 State St. FE 2-0566.

1ST. FLOOR FOR MEN. PARKing. Close in. FE 4-5322.

1-3 BEDRM., PARTLY FURN. lakefront apts. 8615 Pontiac Lk. Rd.

1 AND 4 ROOMS, GAS HEAT. Close in. FE 4-0909.

1 ROOM & KITCHENETTE. PVT. ent., util. furn. $8. wk. 319 E. Pike. FE 2-2185.

1 LARGE CLEAN KITCHENETTE. Private entrance and utilities. Singles only. $12 weekly. FE 5-0019.

1 ROOM BACHELOR APT., $1 Pine St. FE 4-0122.

1 RM. & KITCHENETTE FOR 1 person. $11 wk., FE 2-4380. 73 Norton.

1 BEDRM. DELUXE, PVT. ENT. shower. Bachelor's Paradise. Very nice for working couples or young ladies. Also 1 garage house. FE 5-2706.

1 RM. & KITCHEN, PVT. ENT. Washing, 1 girl. $11. FE 2-0663.

1 RM. KITCHENETTE AND PVT. bath. Adults only. 290 N. Paddock. Alberta Apts.

2 CLEAN RMS. NR. BUS AND church. No drinkers. FE 2-7364.

2 RMS. N. END. PVT. BATH & ent. Very nice, quiet. Adults. FE 2-4376.

2 NICE LARGE ROOMS, PVT. ENtrance, utilities, washing privileges, garage. Mildred Lee. 209 Merton.

2 LADIES OR COUPLE TO SHARE apt., furn. 57 Mechanic St. Apt. 202. FE 5-0561.

2 RM. APT. PVT. ENT. CALL evenings. FE 2-7445.

2 LARGE ROOMS AND BATH apt., 890 Robinwood, off N. Perry.

3 AND 3 RM. INDIVIDUAL MODern cabins. Furn. All utilities. True Rustic Cabins, 468 S. Broadway Lake Orion. MY 3-0958.

3 RMS. & BATH, NICELY FURN. with Murphy bed. 102 Washington.

1 RMS., PVT BATH. ADULTS. Call FE 8-9751

2 RMS., REASONABLE, NEAR downtown. FE 4-7099.

3 ROOMS AND BATH. CHILD welcome. 2 blocks from GMC. FE 4-9462. FE 5-0265.

3 RM. APT., PVT. BATH AND entr., all furn., clean and just right for working couple. 3470 Dixie Hwy. 1 Blk. N. of Pontiac Drive-In Theater. FE 2-1573.

3 ROOMS, PVT. BATH. GROUND floor. Close in. FE 2-3236 or FE 5-1905.

2 ROOMS AND BATH, furnished. With heat, lights and washing privileges. Child welcome. $16 weekly. Apply 806 St. Clair.

3 ROOMS & BATH. VERY CLEAN. Private entrance, steam heat, lights & gas furnished. Auburn Heights. FE 3-0329.

3 ROOM FURNISHED APT. WITH pvt bath, 1 small baby welcome. 286 N Cass FE 5-1579.

3 ROOMS, 1ST FLOOR APT. FE 2-4537.

3 LARGE ROOMS, EVERYTHING furn. Tiled bath & garage nr. Sears. No drinkers or children. 73 Fairgrove.

3 AND 4 RM. APT. UTILITIES furn. No drinkers. FE 5-3233.

3 ROOMS FURN. 240 ORCHARD Lake, FE 4-5158.

3 ROOMS PVT. BATH, NEAR High School, adults only. Phone MI 4-9044 after 4 p.m.

3 LARGE ROOMS APT. ON BUSline 66 S. Sanford.

3 VERY NICE ROOMS. LIGHTS and heat. FE 4-4686 or 4 Liberty.

3 LARGE ROOMS WITH BATH. Pvt. Entr. Washing privileges. Children welcome. $12.50 week. 41 Whittemore. FE 2-0772.

3 RMS. ON 1ST FLOOR. LARGE sun porch. Pvt. by S. Francis. FE 5-4360.

3 WARM ROOMS & BATH, ALL util. furn. including washer & TV. Child welcome. FE 5-2707.

3 ROOMS. HEAT, LIGHTS AND gas, laundry facilities. Garage. 550 Northview Ct., off Oakland.

3 ROOMS AND BATH, CLEAN & comfortable, for working couple. $70 per mo. incl. utilities. 45 Lorraine, FE 2-7797.

3-ROOM
Furnished apt. with pvt. bath. 1 small baby welcome. 286 N. Cass. FE 5-1579.

3 ROOMS AND BATH, 31 Stowell.

3 RMS., VERY SPECIAL. MIDdleaged couple. FE 3-6902 after 5:30.

4 RMS. PVT. ENT. GAS HEAT furn. 1470 Beechland near Cass Lk. Rd. See Jack Loveland, real estate at Keego Harbor.

8 FURNISHED APARTMENTS. Uppers & Lowers. JERRY E. ADAMS Co. 2936 Dixie Hwy. FE 4-4561.

29 FT. MODERN HOUSETRAILER. Call FE 5-5370

90 Oakland, Near Huron
Under new management, newly decorated 4 room, bath apts. $60 per month See CARETAKER. FE 8-3330.

DON'T PASS UP MONEY! Sell unneeded Belongings for cash through Classified Ads! FE 2-8181.

Rent Apts. Furnished 33

4 RMS., NEWLY DECOR. CLOSE to town. Ideal for 3 or 4 girls. FE 5-6782.

ATTRACTIVE UPPER, W. SIDE, $15 wk to right party. FE 4-7681.

APT. UTILITIES FURN. 3015 Kimhurst off Elis. Lk. Ave. Phone FE 5-0174.

ATTRACTIVE 2 ROOM, MODERN, Hideabed, gas heat. 15 Myrtle Dr., off Oakland. OA 8-3685.

APARTMENT 1 BLOCK FROM General Hospital. FE 2-0060.

BACHELOR APT. PVT. BATH & ent. N end. Very nice. Quiet. FE 2-4376.

3 ROOMS, STEAM HEAT, PVT. bath. Near bus. No drinking. 401 N. Paddock. FE 2-0054.

6 RMS., ATTRACTIVE, CARPETing, TV, washer and dryer. Ideal for 3 girls. Close In. FE 2-0663.

BEAUTIFULLY FURNISHED—1ST floor apartment, in Birmingham. Ideal for bachelor or couple. Immediate occupancy. $135 monthly. References required. Mayfair 6-2024 or Midwest 6-0650.

BRICK APT. 3 AND ALSO 2 ROOMS AND 1 BACHELOR APARTMENT. NICELY FURNISHED, REASONABLE. INQUIRE 22 AUBURN AT OFFICE.

CLEAN APT. BUS. ADULTS. NO drinkers. 1035 Oakland.

COMPLETELY FURN., 2 BEDRM apt. MA 5-0641. Clarkston.

CLEAN APT. PRIVATE BATH. Close in. Adults. No drinkers. FE 4-2317.

CLEAN 5 RM., 2 BEDRM., UPper. 371½ S. Shirley. Phone OR 3-3094.

COMMERCE NEAR MILFORD. 1 bedroom home, shower. Inside toilet. 2942 Commerce Rd. Prescot 8-2339.

COUPLE. PRIVATE BATH AND entrance FE 4-2847.

CLEAN 2 RMS & BATH. ADULTS only. FE 8-3912 or FE 5-2474.

CLEAN KITCHENETTE APT. $15 per week $55 mo. includes heat, lights and gas OR 3-9289.

EFFICIENCY TYPE APARTments. Brand new, downtown, expensively furnished, modern, air condition, carpeted wall to wall. References required. One at $85. One at $80. Dawson & Watson. FE 3-9420, 9 a.m. to 5 p.m.

HOLLYWOOD APTS.

3 rms. & bath, partly furn., util., furn., 114 E. Howard. FE 2-1834.

MODERN 2 BDRM. HOUSE, NICEly furn Newly decor. Near Pontiac. Special season rate for small family, MY 3-4864.

NEWLY DECOR., 4 LARGE RMS. and bath, pvt. ent. heat, util. and hot water. On North Side. FE 5-0857.

NEWLY DECORATED AND WARM — 3 rooms & bath, child welcome, TV available. Everything furn.—Mrs. Newman, 915 Orchard Lake.

NEWLY FURN. APT. 3 ROOMS & bath. Utilities furn. 71 auburn Ave.

OXBOW LK—2 APTS. 1 LARGE rm. & 3 rm. Pvt. ent. & bath. Reas. for winter mo. 130 Hulbert off Elis. Lk. Rd.

PVT. ENTIRE SECOND FLOOR. Adults only. OR 3-5823.

SOPHIA MANOR APTS. PIPERS Novelty Store, 35 Auburn Ave.

SMALL COZY APT. FURNISHED, lights and gas for cooking. $15 weekly. Near bus line on Cass Lake. FE 4-5382.

SHARE LARGE FURNISHED APT. with gentleman. Free with board in return for cooking and company. Prefer man who can drive car. Box 71 Pontiac Press.

WESTSIDE, 4 RM. APT. MODERN. All util. furn. $95 per month. FE 3-7403.

WEST SIDE, BASEMENT APT. 2 rms. & bath, all util. furn. Very clean. Idea for couple or single person. $15 per wk. FE 3-7403.

WARM, CLEAN & NEWLY decorated. Pvt. bath and Entr., TV available. Child welcome.—Mrs. Newman, 915 Orchard Lk.

Rent Apts. Unfurnished 34

1ST FLOOR 3 & BATH, ALSO small house. 4 & bath. FE 2-7425.

1-2 BEDRM., PARTLY FURN., lakefront apts. 8615 Pontiac Lk. Rd.

APARTMENTS, PARTIALLY furnished, 700 Auburn.

1 RM. KITCHENETTE AND PVT. bath. Heat, stove and refrig. furn. Adults only. 290 N. Paddock. Alberta Apts.

2 BEDROOM APARTMENTS, stove & refrig furn

For Sale Houses 43

SPLIT-LEVEL STARTER
Rough wiring and plumbing.
EM 3-0482 Gordon Flattley

PONTIAC
$195
MOVES YOU IN!
HOMES LESS THAN 3 YRS. OLD
694 Kenilworth, 3 bdrms.
215 W. Strathmore, 3 bdrms.
223 W. Fairmont, 2 bdrms.
188 W. Longfellow, 2 bdrms.
2887 Edna Jane, 3 bdrms.
MR. WILLIAMS
GROSS
REALTY COMPANY
UN 4-4272 13420 W. 7 Mile Rd.

OPEN
Saturday, Dec. 28th from 2 to 5 P.M.
993 Kettering Street
(Off N. Perry St., turn right one block past new Madison Jr. High)
Complete electric kitchen, close to schools, stores and transportation. Down payment — $600.00. Land contract balance at $64.44 monthly. Your rent payments will pay for this house.
NICHOLIE
& HARGER CO.
W. Huron St. Ph. FE 5-8183

ALL MODERN 3 BEDRM. HOME at Elizabeth Lake. $2,000 down. Wilson Real Estate. FE 2-9657.

LAKEFRONT
New 2 bedrm. home. Full basement, hardwood floors, plastered walls. 50 ft. on lake. Immediate possession. $2,000 dn.
HURON VALLEY
7766 M59 at Pontiac Lake
OR 3-6981
MEMBER WESTERN OAKLAND COUNTY BOARD OF REALTORS

CASH
Have cash buyer for small house under $5,000. Broker. FE 4-5203.

EAST SIDE
Beautiful 5 bedroom home, 1½ baths, living room 13x20, family sized dining room, excellent kitchen, 12x12. Full basement, oil heat, 2-car garage with paved drive and street. Full price $12,500 with terms.

VACANT
2 bedroom home with room for 3rd bedroom. Large kitchen, ceramic tile bath, full basement, gas heat. Full price $10,500 with terms.
IVAN W.
SCHRAM
FE 5-9471 Realtor FE 5-5091
1111 JOSLYN—CORNER 3RD
Open Eves. & Sun.—Res. FE 5-2564
MULTIPLE LISTING SERVICE

FLORIDA INCOME
GOING TO RETIRE?
Like to own a 2 family, completely furnished in Zephyrhills, Florida? The city for retired people. You can buy this property for only $6,500—easy terms. For pictures and details, call J. A. Taylor, Realtor. FE 4-2544.
MULTIPLE LISTING SERVICE
O'NEIL

GIVE MOM A world of her own. Sprawling 3 bedroom ranch home. Dream house with plastered, painted walls and gleaming hardwood flrs. Mom's furniture and leg room in this 21 foot living room with entrance planter box for mom. The kitchen has plenty of space for her to ramble around in; ample cupboards too. Laundry rm. that will save steps for Mom and a breezeway where she can sit in the afternoon sun. Two car garage and spacious yard for Mom's flower carden. Close to town and only $10,975.

MODEST COTTAGE. $800 down buys this nice 4 room house in Huron Gardens. Each room is spacious in this house on the corner. Modern bath, automatic heat and hot water and a glassed in front porch. Attached garage and only $4,500.

YOU'LL BE A stay-at-home family after you've seen this three bedroom brick ranch on the lake. Even the stay-ins can enjoy the frolic on the beach or ice from the large picture window overlooking the water. Wall to wall carpeting in the living room with corner ledge rock fireplace and stone hearth to contain the burning embers. Roomy kitchen of solid wood cupboards and ample windows looking out on the beach. 1½ tiled baths, two car plastered garage and trees shading this long ranch home. Only $23,000.

IT ALL DEPENDS on you. If you like bargain counters, you'd better grab this 4 bedroom home. One bedrm. down remodeled kitchen. Parlor with brick fireplace and mantle. Modernized bath with tile walls. An ideal floor plan for a large family. Yes full basement and oil automatic heat. West side near Pontiac Central School. Only $1,500 down.

SPACE FOR CHILDREN. 3 bedroom brick and stone ranch home. Bedrooms with double closets. Hardwood floors and painted walls. Recessed entrance closet and spacious living room. Eating space in the kitchen, pickled wood cupboards and garbage disposal unit. Aluminum screened in patio porch overlooking large corner lot. Huge basement with tile floor, gas heat and knotty pine wash room. Only $18,950.

BUNGALOW — With lake privileges 2 bedrooms with good closet space. Large living room hardwood floors and picture window. Pleasant kitchen with lots of cupboards and eating space. Oil auto heat and hot water. Only $7,900 with $1,900 down.
RAY O'NEIL, Realtor
262 S Telegraph Rd. Open 9-9
FE 3-7103 FE 8-0789

OPEN HOUSE
SUNDAY
2-5 P.M.
Buy of the Month
Treat your family to a Happy New Year by purchasing this new 3 bedroom brick home in Sylvan Village. One block from the lake
FEATURING Large comfortable living room
Full Ceramic Tile Bath
Thick Plastered Walls
Copper Plumbing
Full Basement
Situated on a Wooded Lot
F.H.A.
Terms Available
To reach property, drive out Orchard Lake avenue to Pontiac drive Turn right off Pontiac drive to Rosedale and Open House.
WM. A.
KENNEDY
REALTOR
2101 W. Huron FE 4-3569
Open Evenings 'til 9

For Sale Houses 43

$200 DN. $3,700 TOTAL PRICE AT 2940 Boland St., Keego Harbor, MI 6-1432 after 6 p.m.

TRADE
3 BEDROOM
WEST SIDE BUNGALOW
Wall-to-wall carpeting, full basement, gas heat, 1½-car garage. Well landscaped. $13,700—will sell on terms.
JERRY E. ADAMS CO.
2536 DIXIE HIGHWAY
Office FE 4-4561—Eves. MA 5-1201

S. BLOOMFIELD HIGHLANDS
Sacrifice value! Brick ranch type three bedroom home, recently redecorated, full tile bath, oil fired forced air heating, excellent floor plan. Attached garage with concrete drive. Large lot nicely landscaped with fenced rear yard. Here is an outstanding opportunity at $17,500 with only $2500 down. Immediate possession.
PAUL D. HAMMOND
26½ W. Huron St. Realtor
FE 5-7741 Eves. FE 5-4714

$900 DOWN EMERSON ST., 5 room, 2 bedroom bungalow. Basement. Large lot. Price $7,500. Payments, $65 per month.
LAWSON REALTY
1327 E. Auburn OL 1-1731

By Owner
3 bedroom frame bungalow — all on 1 floor. Garage. Full dry basement. Automatic oil heat. Close to 3 schools, Pontiac Motor and walking distance to town. Priced for quick sale. FE 5-3519 1 to 4 p.m. only.

FAMILY HOME
A very nice 3 bedroom home on main highway, large living room with natural fireplace, full dining room & kitchen basement, gas heat, good garage, large corner lot. See it now!
Smith-Crawford, Inc.
TWO OFFICES
889o S. Rochester Rd. OL 1-6002
1598 E. Auburn Rd. OL 6-1226

NO DOWN PAYMENT
3 or 3 bedroom starter homes, with full basement and rough wiring. On your lot. F. C. WOOD CO. Corner Williams Lake road and M59 OR 3-1235 after 7:00. OR 3-6449.

For Colored Families
2 bedrm home, near school, immed possession. Price $5,500. Small dn payment will handle. For information call Mrs. Spears, FE 5-8961
Russell A. Nott, Realtor
70 W Pike FE 4-5905

DESIGNED
To Take The "WORK" Out of Housework
NEW 1958 MODELS
YEARS AHEAD STYLING
CHANDLER ESTATES
CUSTOM DEVELOPMENT
Tri-levels
Ranchmasters
3 LARGE BEDROOMS
WESTINGHOUSE BUILT-INS
CUSTOM CABINETS
HARDWOOD FLOORS
1100 SQ. FT. OF GRACIOUS LIVING
75 X 160 FT. LOTS
PAVED STREETS
TERMS TO SUIT
DIRECTIONS: North on Perry to Pontiac road Turn right ½ mile to model No. 2485. Open Daily 1-6 Saturday 1 to 5.
NOSAN BLDG. CORP.
2485 Pontiac Rd. FE 5-7923

KNUDSEN
West Side
Well located 3 bedroom home with 1 bedroom and bath down. Full sized kitchen with breakfast room, dining room and living room with natural fireplace. 2 bedrooms and bath up. Landscaped yard including 2-car garage. Reasonably priced.
Near St. Michaels
6 room and bath Brick house on paved street. Includes 3 bedrooms and new heating system. Garage too! Only $1,500 down. Good value.
WM. H. KNUDSEN
REALTOR 244 S. Telegraph Rd.
FE 4-4516 Eves. 7-9 FE 2-3285

COLORED
2 BEDROOM Insul-Brick home. Sun porch, wall-to-wall carpeting, 1½ car garage. Coal furnace. Terms.
RAINBOW REALTY
FE 2-2614 502 S. PADDOCK
EVENINGS FE 4-6306

GILES
West Side
This 2 bedroom and garage is a good buy at $750 down. Large lot with lake privileges in Waterford Twp.
One Acre
Well landscaped with fruit trees, etc. 2 bedroom frame home. Only $750 down.
Near Hospital
7 room, 3 bedroom recently decorated inside and out. Wall-to-wall carpeting, full basement, coal furnace, also garage. Call for further information.
GILES REALTY CO.
FE 5-6175 221 BALDWIN AVE.
After 6: FE 2-7906 or FE 4-0840

$1,500 DOWN
2 bedroom ranch home, with attached 1½-car garage. Venetian blinds, aluminum storms, screens and awnings. 100 x 200 ft. lot. Idea for retired couple. Call today.
SYLVAN MANOR
3 bedroom brick ranch. Large living room with dining L. 1½ baths 7 large wardrobe closets, gas heat, large beautifully landscaped lot are but a few outstanding features. Call for appointment.
COLORED INCOME
3 apartments 2 baths, auto. heat. Garage. Be your own landlord, and let tenants pay for your home. Only $1,500 down. CALL FOR appointment.
SUNDAY CALL:
Miss Lois Fick, FE 4-6922
Smith-Wideman
Real Estate Open Eves.
FE 4-4526 412 W. Huron

For Sale Houses 43

BY OWNER
VACANT for immediate possession. Newly decorated. 2 bedrooms, bath, large living room, kitchen and utility room. 2 years old, aluminum storms and screens, oil heat. $9,500 with $500 down — No closing costs and $85 per month including taxes and insurance. Call after 6:00 p.m. Liberty 8-1276.

2 FAMILY FACE BRICK, 6 RMS & bath each. 2-car garage. 66' corner lot. Paved street. Close in. Only $2,500 will handle. Real Bargain. Don't let this one get away.
P. W. DINNAN
66 W. Huron FE 4-2577

HAYDEN
$750 DOWN. Immediate possession. Good 2 bedroom home. Good west suburban location. Basement. Oil furnace. Garage.

WATKINS LAKE PRIVILEGES. 2 bedroom modern home. Large shady lot. For sale or trade for larger home.

OFF E. WALTON. 2 bedroom modern. ½ basement. Large lot. Alum awnings.

$495 DOWN. New 2 bedroom home on your lot. $6,995—full price. Wood floors, picture window, full bath. Utility room. This is not a shell. Call today or stop at office for information. We have lots available also.
J. C. HAYDEN, Realtor
86 E. Waltaon FE 8-0441
Open Eves.—Sun. 10 to 2

COLORED
3 BEDROOM HOMES
$10 STARTS DEAL
268 BONDALE
Behind St. Joseph's Hospital
WESTOWN REALTY
FE 8-6941 or FE 5-2763

SEVERAL GOOD 5 & 6 ROOM houses. Income houses & 2 families. Easy terms.
P. W. DINNAN
66 W. Huron FE 4-2577

SUBURBAN LIVING
3 bedroom home, built on a 100 x 250 ft. lot, 2 car garage, full basement, wall to wall carpeting in living area venetian blind, large kitchen, priced at $14,900. For further information call
HERBERT C. DAVIS
4915 Irwindale FE 5-4311

$300 DOWN
New 3 bedroom starter home, on 100x150' lot, wiring included. Don McDonald, OR 3-2837.

$195 MOVES YOU IN
Modern 2 & 3 bdrm. home. Reasonable payments. FE 5-6767 or WE 3-4200.

St. Michael's
Vacant. Excellent 6 room modern. Oak floors, neat & clean, full basement, gas heat. Many extra features. 2-car garage. $1,750 down.
WILLIS M.
BREWER
JOSEPH F. REISZ, SALES MGR.
53-55 N. Parke FE 4-5181
EVES. FE 5-0823

MIDDLETON
SPECIALS!
$1,750 DOWN — Located 7 miles west of Pontiac, beautiful 5 room with all tiled bath, streamlined kitchen, living room 12x18, with wall-to-wall carpeting and large picture window. Full sun parlor, full basement with recreation room, auto. oil furnace, and hot water. Back yard barbecue, large lot with 300 ft. on spring-fed lagoon and many other beautiful features — call today!

$750 DOWN — Auburn Heights. Located off Squirrel Rd. on nice street. 5 rooms and bath plus utility. On large lot, 50 x 250. Act fast on this one!

MANY OTHER HOMES & INCOMES TO CHOOSE FROM INCOMES TO CHOOSE FROM $500 DOWN & UP
Leslie R. Middleton
BROKER 188 N. JOHNSON
FE 5-7721 FE 8-6003

Johnson
FOR BETTER HOMES
BLOOMFIELD HIGHLANDS
Lovely 3 bedroom brick ranch, attached 2-car garage with automatic doors. Large family room. Dishwasher garbage disposal, and gas incinerator. Gas hot water heat. Carpeting and drapes. Owner has moved and would like immediate action.

CLOSE TO TOWN
3 bedroom brick ranch home. Attached carport. Automatic oil heat. Only 2 years old. Located in Sylvan Manor. Priced to sell with terms.

WATERFORD
3 bedroom ranch home with basement and recreation room and 2 baths, 1½ car garage with attached, screened-in patio. Large landscaped lot. 200 x 160 ft. Owner transferred and must sell.
A. JOHNSON, Realtor
1704 S. Telegraph Rd.
FE 4-2533

MULTIPLE LISTING SERVICE
OPEN
4 NEW MODELS
Colberry Park
Daily and Sunday 2 to 6
You'll find a world of new ideas in these Custom Ranch homes 3 or 4 bedrooms, FAMILY ROOM OR BASEMENT, 2½ tiled baths, and attached 2-car garage. Lots 120x120. PAVED STREETS, SEWER & WATER. Will also duplicate on your lot. 1 block east and 2 blocks south from corner Woodward & Square Lake Rd. We invite you to see these fine new homes
OPEN
2980 LANSDOWNE
Sunday, 2 to 5 p.m. This is a charm 1½ story bungalow with full basement, screened patio and 1½-car garage. Park and sand beach just across road on Williams Lake. Priced now for quick sale on easy terms. Immediate possession
JOHN
KINZLER
Realtor
670 W. Huron St. Ph. FE 4-3525
Open Evenings

"BUD"
Start the new year right by getting settled in this "custom built" 2 bedroom brick ranch home and enjoying the good things of life. All oversized rooms, ceramic tile bath (with extra bath in basement), rec. space with nat. fireplace, two car attached garage. Beautiful landscaped grounds. Silver Lake privileges many other extras. All this for the price of an ordinary home. See it today. Terms available.
Bud Nicholie, Realtor
49 Mt. Clemens St.
Call Mr. Vorhes
FE 5-1201 or FE 4-2988

TIZZY by Kate Osann

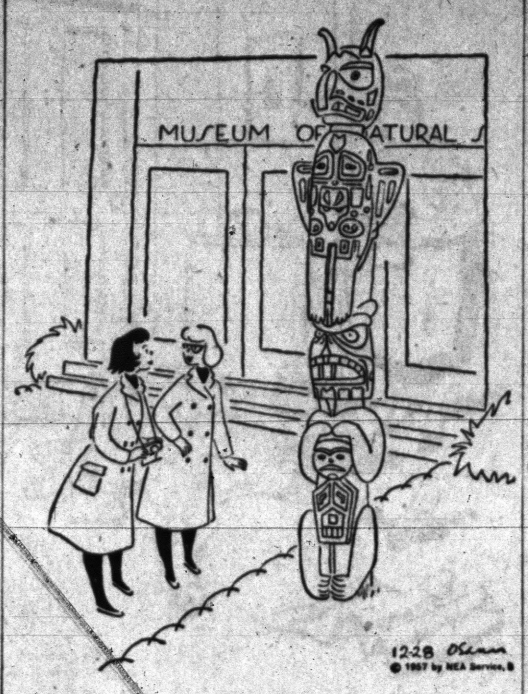

12-28 Osann © 1957 by NEA Service, Inc.

"Biff Watson is more cute than handsome—especially with that broken nose and two front teeth missing!"

For Sale Houses 43

TERRACE ON E. BLVD. BY OWNER Newly decorated FE 8-2182

AT UNION LAKE OFFICE
LAKE PROPERTY SPECIALISTS
WEST OF PONTIAC
T.G. Trocke
REALTOR
1643 Union Lake Rd. EM 3-4671

TRADE
Your present home or land contract for this
HUNTOON LAKE RANCHER
This lovely 2-yr-old, 3 bedroom, full basement home is located in one of Waterford Township's best residential sections. Immediate possession. Full price, $15,900.

INCOME
$9750
Drayton Plains. Just off Dixie Hwy. and zoned commercial. This 2-story frame duplex has separate basements and heating plans set up for extra apt. upstairs, if desired. Can be bought on land contract for $10,500 with $1,500 down if desired.
HOLMES-BARTRAM
4392 Dixie Hwy
OR 3-1950 Evenings OR 3-3230

TRIPP
WE SPECIALIZE in city and suburban properties also farms and acreage. We have the property you're looking for. Call today!
Leslie R. Tripp, Realtor
75 W. Huron Street
FE 5-8161 or FE 5-2850

STOUT'S
Best Buys Today
SMALL FARM
First offering on this attractive ranch style home. Finished in 1957, this home is strictly modern, plus extra built-in features, such as Philippine mahogany panelled kitchen and cupboards, finished breezeway, 2 car garage, oil heat and small barn for horses or could be used as workshop. Lively stream and 4 fertile acres of land make this an outstanding buy at $16,900 with terms. Shown by appointment only.
COMMERCE LAKEFRONT
Custom built 2 level home consisting of 5 rooms and bath on upper level and large family room with fireplace, ½ bath on lower level. Approximately one acre lot with 155 feet choice lake frontage. Home fully insulated for year round living, storms and screens and 2 car attached garage. $6,000 down will handle.
IMMEDIATE POSSESSION
On this 6 room and bath city home, located on paved street, close to schools and shopping. A real value at $6,950 with $750 down.
FAMILY HOME
Lots of room here in this 7 room home for the active family. 3 large bedrooms, extra amount of closet space full basement with recreation area, oil heat, storms and screens, fully insulated. Everything in the best of condition, located on large corner lot, 3 blocks from school. Priced to sell at $11,500 with terms.
Edward M. Stout, Realtor
77 N. Saginaw St. Ph. FE 5-8165
Open Eves. 'til 6

John K.
IRWIN
The Buy of the Month
You can't beat this sparkling 3 year old, 2 bedrm. bungalow priced way under market for quick sale. Large lot 60x200. Cyclone fenced rear yard. Only $46 per month including interest and insurance, 4½ per cent mortgage. Total price only $7,780 with $1,900 down.
A Fine Home on Lincoln Avenue
A really clean and attractive 2 bedroom home on paved street near Webster School. Large living room, separate dining room and a dream kitchen. Front and back porch, large lot with fenced-in back yard, 1½ car garage, cement ribbon drive. This house is a steal. Only $10,500 with $1,500 down.
See This Home on Cherokee
Beautifully located 2 bedrm. brick home, large living room, spacious dining room and bedrms. Heated sun room, can be used as third bedrm. Full basement, floored attic, oil heat and water softener. Cash to mortgage, value plus at only $16,500.
John K. Irwin
REALTOR
Since 1925
313 West Huron Street
Phone FE 5-9447 Eve. FE 5-4848

For Sale Houses 43

NEW YEAR'S SPECIAL!
3 bedrm., full basement, shell. Rough wiring, plumbing, septic & lot. $7,500 with $500 down.
OAKLAND COUNTY REALTY
2610 Union Lake Rd.
EM 3-4164 or EM 3-2411 after 7

4 Rm. Bungalow on Business Lot
A-1 location adjoining drug store at corner of Walton Blvd. & Seahaw Rd. Full furnace—full basement—full bath, 2 - car garage. Exc. business location. $1,700 dn. and move right in.
Giroux-Franks
GENERAL REAL ESTATE
4395 Dixie Hwy. OR 3-9701

Immediate Possession
Large 3 bedroom, 2-car garage. $2500 down. Full price $17,500. Lake privileges. 4 lots. OR 3-6827.

HIGHLAND AREA
1½ acres in the heart of Michigan's finest state parks. Large 3 bedrm. home needs some work on inside. $7,500 $750 dn. Call MU 4-2043 or EM 3-6210.
MILFORD AREA
3 bedrms. Basement, large kitchen, FA furnace, close in. Includes refrig., electric stove, washer & dryer. Only $8,000. $1,500 dn. Call now MU 4-2043 or EM 3-6210.
Richard Sieele, Realtor MU 4-2043
224 N. Center St. Highland

$750! $750! $750! DOWN!
New !!! 3 bedroom & basement, almost finished. 1 extra lot. Watkins Lk. Rd. OR 3-7497.

BARGAIN FOR CASH. NICE small 2 bedroom house, full bath. Gas heat, large lot ½ block to city bus. 650 Homestead, Pontiac.

HOUSE FOR RENT OR SALE. 4 rms., bath mod. new garage. Emmons Rd. Rochester. OL 1-6369 after 6.

$450 DOWN
CUTE 3 ROOM & PART BATH HOME ON NORTH SIDE.

$500 DOWN
5 ROOM MODERN OFF OAKLAND — FAST POSSESSION.

$650 DOWN
2 BEDROOM — FULL BATH — BASEMENT & FURNACE — EXTRA LARGE LOT.
R. J. VALUET, Realtor
345 OAKLAND AVE. FE 5-0693
OPEN EVENINGS UNTIL 8:30
MULTIPLE LISTING SERVICE

MULTIPLE LISTING SERVICE
2 FAMILY DUPLEX
3 & 3 room apartment and a 4 room apartment both furnished. 4 room apartment is rented for enough to make monthly payments. The 3 room apartment can be profit. Private entrances, baths and driveways. Good sound construction. Only $2,000 down.
TRADE
3 bedroom home in easy walking distance to Pontiac Motor. Automatic heat and hot water, modern kitchen and utility room. Will trade for suburban property with basement.
George R. Irwin
REALTOR 269 Baldwin Ave.
FE 5-0101 or OR 3-4416
GI RESALE — BY OWNER
Nearly new, 2 bdrm. brick ranch. Carpeted living and dining rm. Custom drapes, large kitchen, mahogany cupboards, Ceramic tile bath with shower, full basement. Oil heat. Water softener and incinerator. Large lot. $2,500 down. FE 3-7200. Or FE 8-2378, Sun. & Eves.

MILLER
NORTH SIDE, well located, near Lincoln Jr. school. Excellent 3 bedroom bungalow. Living & dining room are carpeted, fireplace too. Enclosed front porch, full modern basement, garage, paved street. Owner may trade for smaller home.
DRAYTON PLAINS— Attractive 2 family, located near shopping center & bank, 5 & bath for owner. Full basement, gas heat, 2½ car garage. Same tenant in upper apt. 4 years. Income from upper will more than make your payments.
VISIT OUR OFFICE — And look over our many photo-listings. You will save time. Open Sunday, 10-4. Park right at our door.
LIST WITH US—We'll strive to please. WE BUY, SELL AND TRADE.
L. H. BROWN, Realtor
1362 W. Huron Ph. FE 2-4816
Multiple Listing Service

William Miller
Realtor FE 2-0263
1075 W. Huron
Next to Branch Post Office
Multiple Listing Service

CLARK
WHITTEMORE STREET, LARGE FAMILY HOME. This home has 3 bedrooms and full bath on the second floor; while down there is a living room, separate dining room, family room, and modern kitchen. Oak floors, plastered walls, full basement, gas heat. Tubs and drains. Storms and screens. Enclosed front porch. Garage. Priced at $16,000 with reasonable terms.
DRAYTON PLAINS AREA RANCH. There are 3 nice bedrooms here, also a 24-foot living room with dining ell. Very modern kitchen. Utility room, auto. oil heat. Tiled floors. There is wall-to-wall carpeting in living room and all bedrooms. Large fenced yard. Priced at $11,000. Terms can be arranged.
OMAR ST. Just right for a couple. This home has 2 bedrooms, living room, separate dining room and kitchen. Stool only. Oil circulator heat. Priced at only $5,950 with low, low down payment.
CLARK REAL ESTATE
FE 4-6492 or FE 4-4813
1362 W. Huron St. Open Evenings
Multiple Listing Service

NOW HEAR THIS
ECONOMY LIVING — 6 room house, ideal for extra income. Only $1,500 down. West side, close to city bus.
J. R. Hiltz
Realtor
1011 W. Huron FE 8-6181 Open Eves. 'til 9—Sun. 10 'til 5

For Sale Houses 43

VILLAGE OF WATERFORD
3 room, 4 bedroom home in excellent condition. Features full basement, extra large lot, handy to everything. Full price $13,500 — terms. Call FE 4-2544.

DONALDSON HEIGHTS
Lovely 5 room home. Knotty pine kitchen, tile bath, 1½ car garage. Landscaped lot. Handy to church, bus and stores. Only $12,975 — terms. Call FE 4-2949.

J. A. TAYLOR, REAL ESTATE INSURANCE
100 Oakland Ave. 7732 Highland Ave.

UNION LAKE
Large 3 bedrm brick home, carpeted living & dining rm., modern kitchen with ample cabinet space, plus sizable dining area. 3 bedrms., 6 closets & utility room. Auto. oil furn., extra large 2 car garage with black top drive. Well landscaped lot. Very desirable location. School buses at door. Shown by appointment.
EMBREE & GREGG
1565 Union Lake Rd.
Union Lake Village
EM 3-4393 or EM 3-3314

3 FAMILY, FURNISHED. ALL privale. Close in. Sell or trade. After 5 p.m. FE 5-5754.

GI RESALE. FOR SALE BY OWNER: In Clarkston area, 3 bedrm. brick 1½ plastic bath. Wall-to-wall carpeting and drapes included. $1,500 down payment. MA 5-1913 after 7:00 weekdays. Anytime Sat. or Sun.

Civilians
$490 Down
NO OTHER COSTS
128 W. Fairmount, 2 bedrms., almost new. Auto. heat, hot water, utility room. Fence. Landscaped.
260 W. Rutgers. 2 bedrms., full basement, built in 1956. Auto heat, hot water, storms, screens, landscaped. Paved street.
VACANT—OPEN
IMMEDIATE POSSESSION
WALK IN and look at them and if interested call owner.
DAYS WO 3-3350
EVES. SAT. & SUN. TO 8-9831

E. J. DUNLAP
CUSTOM BUILDER. BE SURE & compare our winter prices. FE 8-1199.

INCOME PROPERTY
4 apartm't income. All furnished. Brings in $60 per week. $14,500. Phone FE 4-1431.

Full Price $7,950
With $1,500 Down
Owner going north will sacrifice new 5 rm. bungalow. Just west of Pontiac — Union Lake area. Clean & Cozy with 2 bedrms., sizable living rm., modern kitchen and bath. Utili. room, storms and screens, part basement, ½ acre, good level land. Quick possession
Lakefront Home On Williams Lake
Lovely white frame 4 bedroom living room, log-burning fireplace. Full bath, oil heat, 2-car garage. Shade lot, rear yard, fenced. Excellent hard sand beach. Full price $14,500. Terms.
Giroux-Franks
GENERAL REAL ESTATE
4395 Dixie Hwy. OR 3-9701

$395 MOVES YOU IN
New 3 bdrm Brick. Full basement. Luxury extras. Model 289 W. Hopkins. FE 5-6767 or WE 3-4200.
WILL TRADE
MULTIPLE LISTING SERVICE
DORRIS
OAKLAND MANOR
BRICK RANCH HOME
In this exclusive subdivision we are offering this beautiful 3 bedroom long, low and rambling buff brick ranch home. Full basement, two fireplaces, two baths. Wall-to-wall carpeting. Beautifully landscaped acre lot, attached garage, 22x26, also complete Hi-Fi. Price $22,500.
COLONIAL HOME. $12,975
NEAR SCHOOLS AND CHURCHES
Outstanding home, sacrificed for quick sale. Owner transferred. Six lovely rooms and den. Fireplace, carpets, basement, gas heat and garage.
INDIAN VILLAGE HOME VACANT. $15,750
Attractive 3 bedroom family home with spacious and gracious rooms throughout. Fireplaces, full bath and extra lavatory. Paneled recreation room. Black top drive and 2-car garage. Terms.
3 BEDROOM BUNGALOW $1,200 DOWN
Eye-appealing modern to minute 3 bedroom ranch-style home. Situated on beautiful ranch-fenced corner lot. Price includes carpeting and drapes. Located west suburban. Price $11,700.
OPEN SUNDAY 2-5
DORRIS & SON REALTORS
WE SELL WE TRADE
752 W. Huron St. Ph. FE 4-1537

BROWN
$7,000 FULL PRICE — Lovely large 3 bedroom bungalow. 3-pc. bath, oak floors, storm sash & screens. Paved street. A little finishing yet to do, but good bargain for handy man. Lot 75 x 150. Terms.
$9,950 REAL VALUE — Modern bungalow with full basement, Oil burn., oak floors, large 100 x 150 ft. lot. This one is only 3 years old. Privileges on Williams Lake.
$14,000 NEAR DONELSON—School. 3 bedroom semi-bungalow. Fully modern and in A-1 condition. Alum. storm doors, oak floors and plastered walls. Ideal home. Economical living here. Excellent location.
VISIT OUR OFFICE — And look over our many photo-listings. You will save time. Open Sunday, 10-4. Park right at our door.
LIST WITH US—We'll strive to please. WE BUY, SELL AND TRADE.
L. H. BROWN, Realtor
1362 W. Huron Ph. FE 2-4816
Multiple Listing Service

WHITE
BROS.
Drayton Woods
"We will live a new life" is what you will say when you see and buy this beautiful brick constructed home, located on a lot 80 x 200. It has a spacious living room with ledgerock corner fireplace and the step-saving kitchen is a dream with lots of built-in cabinets and built-in oven and range. 3 large bedrooms, 2½ baths, large basement with recreation room and fireplace. Automatic heat and attached 2-car garage. Plenty of other extras included. You owe it to yourself to see this on! Priced at only $24,500, with terms.
Davisburg
Start the new year off right—Make your rent dollars buy this neat 2 bedroom home, situated on 2½ acres. Comfortable living room, convenient kitchen, aluminum siding. A downright steal—Only $4,995 with only $995 down!
Start the New Year Right
Shopping around—looking for real value? See this 2-year-old home near Drayton. 2 corner bedrooms, large comfortable living room with dining L. Select oak floors, storms and screens. Completely landscaped lot. Neat and clean. All this at only $7,600 with $1,000 down and $52 per month on a low interest mortgage.
WHITE BROS.
REAL ESTATE
OR 3-1295
5660 Dixie Hwy.

For Sale Houses 43

Emergency Sale
Lake property, Keego Harbor 4 rms., mod. $3,200 cash. Holly, MElrose 4-6700.

ARRO
931 N. PERRY ST.
A good address a large home, but a small price is what we offer to some purchaser with a good credit rating. 4 bedrooms, 2 baths, fireplace, anchor fencing, 2 car garage. All this can be bought for only $1,300 down.
A SOLID PERFORMANCE
Is what you'll receive from this year around water front home. Here you can enjoy your Winter & Summer sports & still be comfortable in this 2 bedroom home with oil furnace, large utility & extra large screened front porch. $1,500 down.
HOME OWNERS ONLY
If you have been trying to sell your property, but for various reasons have had no success, why not list with us to trade on the home you & your family need for happy living. Call us today, agent out immediately.
ARRO REALTY
TED McCULLOUGH, REALTOR
5143 Cass-Elizabeth Road
FE 5-1284 or FE 4-3844
Open Evenings Sundays 1 to 5

"WHAT A HOME SHOULD HAVE
No. 9 of fine features recommended by the Woman's Home Congress. An area close to the woman's work center. Where she may supervise the children's play. See our homes packed with these features. Display model at 2516 Walton Blvd. Existing homes and custom-built homes, low as $750 down.
LADD'S INC.
4386 Dixie Hwy. Drayton Plains
OR 3-1231

"WHAT A HOME SHOULD HAVE"
You Can't Build Now
Or Ever
with out a lot : :
So don't delay in your first step toward your future home. Allow us, at no obligation to you, to show you some of our excellent large choice building sites. In many protected locations some with paved streets and water.
LADD'S INC.
4386 Dixie Hwy. Drayton Plains
OR 3-1231

HOYT
NEAR WATERFORD SCHOOLS
$2100 down—RANCH home on 90x122 lot, 3 bedrooms in this immaculate shining home with 15x15 living room, cute 8x12 kitchen, tile bath with vanity. Paved street and driveway. Only $11,450 full price. Take over GI MTG. $67 month inc. taxes and insurance.
LORRAINE MANOR
$2270 down—BRICK RANCH —3 bedrooms, FULL BASEMENT, carpeted living room with dining ell, DRAPERIES inc., beautiful large kitchen with eating space, lots of roomy cupboards, tile bath with shower doors and vanity, 75 x 160 lot, paved street. Take over GI MTG. 4½ per cent.
HOYT REALTY
FE 2-9040 FE 2-9066
254 S. Telegraph Rd.
PON-TEL CENTRE

PARTRIDGE
IS THE "BIRD" TO SEE
4 BEDROOM RANCH
Mr. Family Man — this is the home you've been looking for. This 4 bedroom, 1½ baths ranch home will suit you and your pocketbook. Priced at just $13,000 dn. It has aluminum storms and screens, landscaped fenced yard, water softener, and carpeting in living room, hall and 3 bedrooms. You must see this for yourself. Call now for appointment.
DELUXE RANCH
Here's a fine 5 room brick and frame ranch home with full basement. Warm, cheerful, brick fireplace and stone planter. All birch kitchen. Wall to wall carpeting included. Colorful ceramic tile bath. Truly an outstanding home value at only $16,950 on terms.
REALTOR PARTRIDGE
FE 4-3581 1050 W. HURON
OPEN 'TIL 9

PICK . . .
The phone up now and arrange to see the neatest bungalow in an excellent north side location. Picture window in the 13½x15 living room. Aluminum storms, screens and doors. Overhead door in 1½ car garage an dfull cement drive. VALUE ALL THE WAY—$7,950. It's a 4½ per cent mortgage!
ROMAN . . .
Brick—62 ft. ranch home. Easement to canal and beach privileges on Upper Long Lake. 3 bedrooms and den. Ledgerock fireplace in the 24 ft. living room, another in the tiled basement recreation room. Gas heat! So much home for the money—better call now! $22,950, terms will be arranged.
Humphries
FE 2-0474 Realtor FE 4-7114
83 N. Telegraph Open Eves.
Multiple Listing Service

ANNETT
OFFERS
$800 Down
This 6 room home is only ½ block to city bus line and is in good residential section on paved street. All rooms good size. Full basement, 2-car garage. Owner needs home all on one floor. Total price $7,450, $55 per month
Williams St.
Zoned Commercial
Ideal location for business, home, or income. 63' frontage, 99' at rear, 123' deep. 9 rooms, 1½ baths, oil heat. 2 car garage. Good investment at $9,750, terms.
Dixie Highway
Lot 75x270 zoned commercial. 10 room home could be used as 2 or 3 apartments, family home or business. 2 baths, fireplace, bsmt., gas furnace. Located between Pontiac and Drayton Plains, privileges on Loon Lake. Exceptional buy at $13,500, only $2,000 down.
Seminole Hills
4 bedroom brick priced below cost at $25,000, terms. Well constructed 6 room brick built in 1955. Spacious living room and dining ell with fireplace, modern kitchen with built in oven and range, den, bedroom and full tile bath on first floor. 2 bedrooms and ½ bath up. Recreation space in basement, gas heat. Carpeting and drapes included. Lot 70x140, garage.
Roy Annett Inc.
REALTORS
28 E Huron FEderal 8-0466
Open Evenings and Sunday 1-4

For Sale Lake Prop. 44

FURNISHED LAKEFRONT COTtage. Only $295 down. FE 4-1906.
GREEN LAKE FRONT — 2 bedrooms and den. Large terraced lot to lake. Excellent beach. Chlow Nichols, Realtor. OR 3-1631 — FE 8-2936 — EM 3-0566.

For Sale Lots 46

60' LOT ON NORTH TASMANIA. Paved street, curb, sidewalk, gas, water & sewer. $900 cash. OR 3-8987.

SEE OUR MODEL HOME IN
PERRY ACRES
EVERYTHING YOU COULD WISH FOR IN YOUR NEW HOME
HILLSIDE Level and Wooded Lots. BLACKTOP ROADS — Conveniently located on Lapeer Rd. (M24), 5 miles north of Pontiac limits.
FROM $1,200 WITH 10 PCT. DN
SEE AL HADDRILL
H P HOLMES, INC.
2531 S. LAPEER RD. FE 5-2953

See the New Sites at Cherokee Hills!
You'll like the country-fresh beauty of these brand new 100 ft. sites planned for today's better homes, and their close-in convenience!
Drive out Elizabeth Lake Rd to mile west of Telegraph Rd. to Scott Lake Rd. Turn right ¼ mile.
CARL W. BIRD, Realtor
503 Community National Bank Bldg
FE 4-4211 Eves. FE 5-1392
NOTHING COMPARES TO LIVING on Waterford Hill
WHITE BROS.
REALTORS
5660 Dixie Hwy.
OR 3-1295
Open Eves 'Til 9: Sunday 10 to 5

For Sale Acreage 47

1½ to 5 Acre Parcels
Beautiful wooded & rolling land $1500 to $2500. Your terms.
L. PANGUS, Realtor
Call collect: Ortonville NA 7-2815

5 ACRES. 1½ MILES W. OF Ortonville. Rolling & sightly. A rare bargain with $300 down & $15 mo. HURRY Giroux & Franks, 4395 Dixie Hwy. OR 3-9701.

40 ACRES
Ideal location, high and dry, some woods. Corner parcel with ½ mile road frontage. 20 miles from downtown Pontiac. Buy now and save while winter prices prevail.
7½ ACRES
2 miles from city limits. The perfect location for that little farm. Only $35.00 per month.
Edward M. Stout, Realtor
77 N. Saginaw St. FE 5-8165
Open 'till 8:00 p.m.

ATENTION BARGAINS
20 ACRES IN TROY, ONLY ½ MILE FROM THE NEW PROPOSED CHRYSLER TECHNICAL CENTER. MYRTLE 3-1281, LAKE ORION.

For Sale Farms 48

17 ACRES
Modern 7 room farm home, 4 bedrooms. Huge sized living, dining and kitchen. Bath with shower and tub. Garage. Tool shed. Hay barn and cow barn. Many other features for small farmer. Plenty of fruit trees. Landscaped yard. Approximately 1,500 ft. frontage on highway. Price $16,500 with substantial down payment.
GEORGE BLAIR
REALTOR
4536 Dixie Hwy. OR 3-1251
DRAYTON PLAINS

Money to Loan 53
(State Licensed Lenders)

QUICK $25 — $500 LOANS!
SEABOARD FINANCE
1150 N. PERRY ST.
EASY PARKING FE 4-9021

Quick Cash
$25 TO $500
On your own signature, auto, or other security. Up to 24 months to repay. Our service is quick, friendly and helpful. Phone FE 5-8121 or visit us at our office.

Home & Auto
LOAN CO.
7 N. Perry St. (Corner Pike)

TEAGUE FINANCE CO.
202 N. MAIN
ROCHESTER, MICH.
LOANS $25 TO $500
AUTOS
LIVESTOCK
HOUSEHOLD GOODS
Ph. Rochester OL 6-0711, OL 1-9791

Mortgage Loans 54

LOANS—$600 to $1,500
1. For any purpose. On homes, modern or not, in Oakland County.
2. For home additions or improvements.
3. To rough-in or enclose house partly constructed.
4. To build a garage or on a garage home.
5. On second mortgages.
Apply 209 National Building Pontiac or Phone FE 4-4729

Swaps 55

37 FT. HOUSETRAILER FOR FURniture or sell small down pmt. FE 5-1413.

'57 FORD ST. WAGON 300 FULLY equipped — must sell. Older car as trade and assume payments. 197 Sanderson.

5 ROOM MODERN BUNGALOW — OIL HEAT — CLOSE TO BUS, STORES, CHURCHES — WILL SWAP FOR EQUITY, SMALL HOME NEED NOT BE MODERN, OR HOUSE-TRAILER.

JIM WRIGHT
REALTOR
345 OAKLAND AVE. FE 5-9441
OPEN EVENINGS UNTIL 8:30
MULTIPLE LISTING SERVICE

200 ACRE FARM IN MINNESOTA for home near Pontiac. OR 3-7017.

$2900 EQUITY IN 6 RM. MODN. home in Pontiac. Will trade for equity in suburban property or land contract. EM 3-0981.

SWAP SERVICE IS NOW IN THE yellow pages OR 2-8561.

TRADE YOUR HOME FOR A business. Call Realtor Partridge. FE 4-1545

LATE MODEL CAR IN CASH FOR your land contracts. Economy Used Cars. 22 Auburn FE 4-2131.

LATE '57 PLYMOUTH 4-DR. SEDAN, 6,000 miles, for older car in good cond. EM 3-3459.

REG. BEAGLE PUPPY, FOR deer rifle. FE 4-2789.

TRADE YOUR OLD SKATES IN on a new pair. Skates sharpened, 20 per cent off on all fireplace fixtures.

BARNES HARDWARE
742 W. Huron

TRADE EQUITY IN GAS STATION for late car or truck, or for what have you. FE 4-4210, 3640 Auburn Ave.

TRADE
$2,000 equity in 3-year-old rancher for anything of equal value. Owner, OR 3-0643. After 6 p.m.

1954 CHEVROLET A-1, 1 OWNER. Only $695 cash or trade. FE 4-1906.

5 CU. FT. REFRIG. GOOD COND. For Farm gas tank & stand or buzz saw. OA 8-2715.

MUSKRAT COAT, GOOD COND. Trade for living rm. furniture. FE 3-5613.

WILL TRADE $4,300 EQUITY IN newly decorated 2 bedrm. ranch style bungalow with full basement. Will take home in town or what have you? Will also consider home on South East side. 509 Elizabeth Lake Rd.

R. D. RILEY, Broker
FE 4-1187 FE 4-8421

WOULD LIKE TO TRADE $2,800 equity and new 3 bedroom brick home with 2 car attached garage and 2½ acres on main road for modern housetrailer. Call Milford Mutual 4-0480.

WILL TRADE
Your equity in house or lot in trade for new (near brick, 3 bedrm. home. Full basement, luxury extras. Paved street. Model 380 W. Hopkins. Easy Terms. FE 5-8761 or WE 5-4300.

For Sale Clothing 56

3 VERY NICE FORMALS, SIZE, small. FE 3-3905.

LADIES' LIGHT GREY OLLEGRO coat, size 14. Worn 5 times. Cost $85, sell for $40. FE 5-9093.

OVERCOAT, SIZE 38, 34 INCH arm length. $15. Topcoat, size 38 or 40. Sleeve length 27. $12. FE 4-5382

TUX & TAILS, TROUSERS 32-34. Call FE 4-3962.

Sale Household Goods 57

7 PIECE LIVING ROOM SUITE, brand new, davenport & chair, 2 modern step tables, matching coffee table, 2 decorator lamps. All for $289. Pay only $2 weekly. Pearson's Furniture, 42 Orchard Lake Ave.

8 PIECE WALNUT DINING RM. suite. FE 2-9561.

9 X 12 RUGS WOOL FACE, $15.95. Reversible $18.50. Imported $34.50 Axminster 49.95 Rug pads, $5.95. Pearson's Furniture, 42 Orchard Lake Ave.

21" RCA TV, GOOD COND. $45. FE 5-3788.

9x12 Felt Base Rugs $3.95
Sail on dirt-Test Alcohol
BONNY MAID VINYL TILE, .86
4½-Ft. Wall Tile 25c
Rubber base paint, gal. $3.75
GUARANTEED PAINT Gal. $1.89
Syers. 141 W. Huron FE 4-2264

17" GE TV, $40. FE 5-3788.

30" GAS RANGE, 3 YRS OLD. 24" GE electric range. Frigidaire refrigerator, good cond. GE wringer washer.
CRUMP ELECTRIC
2465 Auburn Rd FE 4-3573

ABOUT ANYTHING YOU WANT FOR THE HOME CAN BE FOUND AT L&g SALES
A little out of the way, but a lot less to pay. Gas and elec. refrigerators, ranges & water heaters, fans.
Bathroom fixtures, beds, chests, dressers, vanities and springs and mattresses. Living room suites, occasional chairs, tables, lamps, TV sets, radios, rugs, dining room suite. Dinette sets, and many other misc. items. NEW & USED. Visit our trade dept for real bargains.
USE OUR LAYAWAY PLAN OR EASY TERMS
UP TO 24 MONTHS TO PAY
We buy, sell or trade. Come out and look around. 2 acres of free parking. Phone FE 5-9241.
OPEN MON - SAT. 9 to 6
FRI. 9 to 8
4 miles E. of Pontiac or 1 mile E. of Auburn Heights on Auburn Rd. M59.

BLOND BEDROOM, BRAND NEW. Double dresser, large mirror, bookcase bed and chest, all for $99.50. Pay only $2 weekly. 20 other sets at equal savings. Pearson's Furniture 42 Orchard Lake Ave.

AUTO. WASHER & MAYTAG Elec. dryer. Bal. $2 per wk.; Crosley Fully Autto. Elec. Range. Bal. $2 per wk; Maytag Washer & Lionel Elec. train. Schicke, MY 3-2711.

BELOW DISCOUNT PRICES
Innerspring mattress, $17.95. Cotton mattresses, $12.95. Hollywood bed frame, $6.95. 6 year, wet proof innerspring mattresses $7.95. Roll away bed and mattress, $17.95. Sofa Beds, $44.95. Pearson's Furniture, 42 Orchard Lk. Ave. Park in front.

SLUMBER BEDS SPRINGS & MATTresses Brand new, $39.95 & up. Selection of wrought iron, maple and blond. Pearson's Furniture, 42 Orchard Lake Ave.

CROSLEY REFRIG. FREEZER chest. Exc. cond. FE 4-0806.

CLOTHES DRYER, GAS, BEST brand made, slightly scratched. Exceptional values. Michigan Fluorescent, 393 Orchard Lake Ave. — 35.

CASH FOR SMALL RADIOS WORKing or not, FE 5-9755.

Sale Household Goods 57

COMPLETE HOUSEHOLD FURnishings, camp trailer, boat, etc. FE 3-3129.

DAVENPORT, LIKE NEW, MAKES into single bed. Also chair & lamp. FE 3-3560 after 5 p.m.

DUO-THERM 5 RM. oil heater 69.00
Duo-therm 6 rm. oil heater .. 89.00
Admiral portable TV 69.00
Youngstown 66" cabinet sink 119.00
Up to 2 years to pay
WAYNE GABERTS
121 N. Saginaw FE 56189

FACTORY REBUILT VACUUM cleaners, all makes, 1 year guarantee, $16.95 up. Tryle Electric, 50 N. Johnson. FE 4-6189.

FOR SALE SINGLE MAPLE BED, springs, mattress, $20. Single simmons bed, springs, $20. 2 double beds. Springs, mattresses, $25, each set. Norge refrig. new unit, $95. Odd chairs, tables etc. FE 5-1078.

GUARANTEED REBUILT AUTOmatic washers, Frigidaire, Thor, & Kelvinator. Terms to suit. ROY REPLACEMENT PARTS 46 Oakland Ave. FE 2-4021

HOTPOINT AUTO. WASHER, IN good cond., FE 2-4460.

KENMORE AUTOMATIC WASHER, w/f suds-saver $58.95
Easy Spin Dry washer 65.00
Maytag square tub washer .. 49.95
extra apt. size refrigerator
1957 sales model $99.95
Frigidaire Refrig. $50.00
Several good used TVs.
Milk Appliances MI 6-1309

KELVINATOR AUTOMATIC WASHer. Custom deluxe, 979. Tricycle, $4. Mayfair 6-2504.

KENMORE GAS DRYER, USED 1 winter. Like new, $125. Call at 70 Hudson (off Baldwin) after 5 p.m.

KIRBY VACUUM CLEANER, EXC. condition. All attachments included. EM 3-3972.

LARGE 1 CRIB & MATTRESS, brand new, $19.95; Pearson's Furniture, 42 Orchard Lake Ave.

LARGE ASSORTMENT OF BDRM. fixtures, $2.95. R. B. Munro Electric Co. 1060 W. Huron.

MODERN GRAY MAHOGANY dining suite. Exc condition. EM 3-3972.

NEW SEWING MACHINES AT enormous discounts — this week only! Brothers straight, $1.25 per week. Brothers zig-zag $1.55 per week. Allen's Appliance. FE 2-9143.

OVER 50 USED TV SETS, FROM $14.95 up. TV antennas, $9.95.
WALTON TV
815 E. Walton
FE 2-2257

RCA-TV. GUAR. BARGAIN. $161 Commerce Rd. EM 3-4114.

REBUILT WASHING MACHINES. All makes. Guaranteed. Thrie Electric, 362 N. Johnson. FE 4-6189

REFRIG.—$50; GAS RANGE—$50; treadle machine, table & 2 chair, dresser, portable radio, Birdseye maple bed & dresser—best offer. Floor lamp, etc. FE 2-5047.

Pre-Inventory Sale
Knee hole desk & chair $30
Tappan gas range $45
Electric range $39
$80 Warm Morning stove $39
Maple dresser $12
Washer $20
Frigidaire $25
Studio couch $10
WE BUY, SELL & EXCHANGE EVERYTHING FOR THE HOME
OAKLAND FURNITURE
194 S. Saginaw FE 2-5522

STOVES BOUGHT, SOLD, EXchanged. Turner's, 602 Mt. Clemens. FE 2-0801.

SINGER SEWING MACHINES, $1.25 week cash price. $20. Mich. Sewing Center, FE 3-3337.

USED GAS RANGES FROM $29.50 and up. R. B. Munro Elec. Co. 1060 W. Huron.

Siegler Oil Heaters
Twice the heat at half the cost. Money back guarantee.
SCHICK'S MY 3-3111

TOASTMASTER 52 GALLON WAter heater installed, $159.95. R. B. Munro Electric Co., 1060 W. Huron.

USED AUTO. HOTPOINT WASHer & dryer. R. B. Munro Electric Co. 1060 W. Huron.

USED TV $19.95 UP; RCA COLOR TV $250. Sweet's Radio & Appliance, 423 W. Huron. FE 4-1133.

Used Trade-in Dept.

Lounge chair	$ 9.95
5 drawer chest	$15.00
Dresser	$19.95
Sofa bed	$39.50
4 black dining rm. chairs	$39.95
Davenport & chair	$39.95
Refrigerator	$59.50
6 pc. dining room	$59.50

THOMAS ECONOMY FURNITURE
381 S. Saginaw FE 2-9151

WRINGER WASHER, $19.95. R. B. Munro Electric Co. 1060 W. Huron.

WASHER, $29, 21" TV, $59, REFrig. with freezer, $65, gas stove, $25. Electric stove, $55. Gas space heater, $45. Gas hot water heater, $25. Small tractor with snow plow, $45. FE 5-2766.

For Sale Miscellaneous 60

2 FUEL OIL TANKS
FE 5-9120

½ OFF — ON CABINET HARDware; misc. bldg. materials, hardware. ALUMINUM SIDING, YOUNGSTOWN STEEL AND WOOD KITCHENS, alum. storms. No money down — $5 mo. and up. For free estimates call OL 1-9041. Open eves. OL 3-5376. VALLELY'S, Auburn and Rochester Rd. "The Old Reliable Pioneers."

52-GAL. ELEC. HEATER $76.95
30-GAL. Auto. Gas Heater $49.95
Cab. sinks and fittings $27.95
Laundry trays, stand faucets, $23.95
SAVE PLUMBING
172 South Saginaw St.

4-INCH SOIL PIPE, 5 FT. $ 3.79
Sump Pumps $29.95
SAVE PLUMBING SUPPLY
172 S. Saginaw FE 5-2100

$80 LADIES WRIST WATCH, NEW, will sell for $30 cash. FE 5-8945.

7 FT. BY 16 FT. WOOD OVERhead garage door. $60. Orlando 3-0046.

50 GAL. CLARK ELECTRIC WAter heater, $50. McUlberry 8-2800, 3870 Rochester Rd.

ALL JUVENILE WHEEL GOODS
40% OFF
"GOODYEAR"
SERVICE STORE
30 S. CASS FE 5-6123

A GRADE CAST IRON BATHTUBS, $56.50; 1st quality toilets, not B grade, complete manufacturer's guarantee, $24.50; no worry with this one. G. A. Thompson, 80 S. Perry.

BEEF AND PORK — HALF AND quarters. Opdyke Mkt. FE 5-7941.

ANY HEATING JOB OIL OR GAS, installation & service, now done by the boss himself, assures you of a GUARANTEED job better done. Yet it positively cost's you less because I eliminated many unnecessary expenses, such as complains due to bad help, salesmen, office help etc. Call before 9 a.m. or eves. OR 3-6764.

ALL SPECIALS

Insulation, 100 sq. ft	$2.95
Sheetrock, 4x8 sheet	$1.47
Joint cement, 25 lb. bag	$2.69
Plywood, 4x8 sheet	$3.69
Masonite, 4x8 sheet	$3.92
Felt, 4 sq. roll	$3.69
Plastic base paint, gal	$4.49

Complete line of building supplies New and used
Free estimates FHA loans
SURPLUS LUMBER &
Materia Sales Company
5340 Highland Rd. (M59) OR 3-7092

ANCHOR FENCES
No money down, FHA approved. FREE ESTIMATE. FE 5-7471.

BASEBOARD HEATING SYSTEMS, including blueprints with piping diagram. See G. A. Thompson, 80 S. Perry.

BATHROOM FIXTURES YOUNGStown kitchen, oil & gas furnaces. Hot water and steam boilers. Automatic water heater, (hardware, electrical supplies, crock and tile, galvanized, copper, black pipe and fittings. Lowe Bros. Paint and super Kemtone.
HEIGHTS SUPPLY
2685 LAPEER RD. FE 4-5431

CHAIN SAWS
New — used — sales & service — rentals. Mich. Chain Saw Distributors. MY 3-5821.

"DECEMBER SPECIALS" —MUM plants, azaleas cyclamen, Poinsettias, $1.98 & up. Vernot's Green house, off Dixie at Pontiac Drive In (2461 Williams Ave.)

FREE STANDING TOILETS. $16.95
21x33 Double sink $12.95
Washbowl with fittings ..... $ 9.95
3-pc. bath sets with trim $89.95
3-pc colored bath set with trim $99.95
FACTORY 2nds & Irregulars
SAVE PLUMBING SUPPLY
172 S. Saginaw FE 5-2100

For Sale Miscellaneous 60

CASH WAY

PRICES

4'x8' plasterboard	$1.35
Rockwall, bundle	.39
70 lb. bag joint cement	2.19
4'x8'x¼" Masonite	.65
4'x8'x¼" plywood	2.98
2¼" clear W.P. casing	Ft. .07½
1'x8'x¾" plywood	7.95
Shoe moulding	Ft. .02
Ext. door frames	8.95
Ext. flush doors, A-1	15.95
Flush doors, Int. A-1	4.95
Inside door jambs	3.25
3½x3½" butts, brass, pair	.40
Door passage sets	1.80
Sonolite	Bag 1.39
Blanket insulation, 100 ft. M	3.25
2x4, Std.	Per M $65.00
Door pickets	1.95
Ceiling tile colors, ft.	.10

Ask for our 4-page "Cash-Way" price list. All materials under cover, bright and dry.
BURMEISTER'S
NORTHERN
LUMBER CO
8197 Cooley Lake Rd. EM 3-4171
Open 8 A.M. TO 8 P.M. Daily

CLOSET DOORS
Slightly damaged steel fold doors. All sizes up to 6' wide. Priced from $5 & up. Berry Door Sales Co. 211 S. Paddock Pontiac. FE 3-2303.

FOR SALE

3 units—Hot Air heating equipment suitable for industrial plants, halls, or any other large areas.

1,000,000 BTU PER UNIT

1. Leviathan furnace with conversion type Torrid Oil Burner, Webster 2 jet fuel unit & controls — 24" fan blower with 3 h.p. motor—1725 RPM—3 phase —220V.

2. Same as above.

3. Same as above except 24" fan blower is equipped with 1½ h.p. motor—1735 RPM—1 phase 230 V.

Call A. E. WEIDEMAN
OR 3-1283

Garage Doors
Berry steel overhead factory seconds, all sizes and prices. Large selection, from $35 and up. A modern door on your garage costs less than you think. Let us give you a free estimate.
271 S. Paddock FE 2-0203

Gregg Delivery Service
PE 5-9179

GUN TYPE OIL BURNERS WITH all controls in good condition, $30 & up. 73 S. Parke.

GAS WATER HEATER, $54.95. Electric water heaters, $79.95. Bath tubs, first grade, $49.95. O. A. Thompson, 80 S. Perry.

25,000 BTU REZNOR GAS OVERhead unit heater. Easy Aux. Permit. FE 2-7240 — FE 2-6691.

HEATING EQUIPMENT
Used oil furnaces. Oil burners, floor furnaces, stokers and space heaters. Wayne Heating Co., Rochester, OL 2-0211.

HEATING
30 YEARS EXPERIENCE
Gas & Oil Burner
Service Company
PONTIAC FE 5-8562.

KENMORE OIL HEATER WITH blower, $20. FE 5-8024.

KITCHEN CABINET SINKS. Slightly scratched 42" Model, $99.50. Value $48.30 plus trim, while they last, also terrific Values on 54" and 66" models. Michigan Fluorescent, 393 Orchard Lake Ave. — 3.

LAVATORIES, CHROME MIXING faucets $24.50 value $14.95 also Bathtubs, Toilets, Shower Stalls. Factory Irregulars. Terrific Values. Michigan Fluorescent, 393 Orchard Lake Ave. —1.

MYERS PUMPS DEEP & SHALlow Well jets
Kelly's Hardware 3984 Auburn at Adams. Auburn Hgts. FE 2-8811.

MEDICINE CABINETS WITH TWO separate chrome fluorescent lights $29.95 value $19.45. Lavatories complete $14.95. Factory Irregulars. Michigan Fluorescent, 393 Orchard Lk. Ave. — 30.

MASONRY PAINTS
For Waterproofing & decorating
Bondex in White & colors
5 LB. BOX $1.65, 25 lb. pail $7.50
Truscon Tile Wall in 8 colors
Rubber Base Concrete floor paint
Rubber paints, Roofings, Sealers, Headons Quick Plug for leaks & other special waterproofings
BLAYLOCK
COAL & BUILDING SUPPLY CO.
81 Orchard Lake Ave FE 2-7101

NEED ANY "BOOK MATCHES"? Your choice. Write Box 19, Pontiac Press.

NEW GALVANIZED PIPE
¾-in. 21-ft. lengths 12¢ per ft.
4-in. 21-ft. lengths 17½¢ ft.
SAVE PLUMBING SUPPLY
172 S. Saginaw FE 5-2100

PLYWOOD SPECIALS
¼" 4' x 8' Knotty Cedar $5.69
¼" 4' x 8' Birch $14.60
¾" 4' x 8' Fing Pong Tops $14.50
¾" 4' x 8' $7.95
PONTIAC PLYWOOD CO.
FE 2-2543 1488 Baldwin

RANGE HOODS, $29.95, INCLUDing fan. Sliding door medicine cabinets with light, $37.95. Pearl toilet seats, sheet covered, while they last, $3.50; water systems, $42.50 with horizontal tank. G. A. Thompson, 80 S. Perry.

OIL-GAS FURNACES
All makes, no down payment, 3 yrs. to pay. Cleaning & repairs, licensed contractor. OR 3-5634. Kenyon Heating Service.

OIL BURNING FURNACE WITH blowers & all controls $99.000 btu, $99.95. 73 S. Parke.

POST LIGHTS FOR OUTSIDE, $13.80 complete; 14-2 Romex, 3c per ft. 250 in 250' coils; G. A. Thompson, 80 S. Perry.

REVERE TAPE RECORDER. Like new. Best offer. OR 3-9045.

RIDING TRACTORS, WALKING TRACTORS and power mowers. 1957 models reduced to almost cost. The boss says, "They must go."
LEE'S SALES & SERVICE
Terms to suit Open till 9 p.m
PE 3-9830 921 Mt. Clemens St

STOVE, 6 BURNER, LARGE grill. Cheap. OR 3-2728.

SAVE AT WARWICKS ON SOIL pipe, fittings copper pipe, Romex, 2678 Orchard Lk. Rd.

STEAM BOILER & DELCO OIL burner with all controls in good condition. Suitable for 5 or 6 rooms. $140. 73 S. Parke.

THE SALVATION ARMY RED SHIELD STORE
Everything To Meet Your Needs
Clothing • Furniture • Appliances
118 WEST LAWRENCE

Tweed Carpet
6 Colors—12' Wide
Reg $5.95 Now $3.95 Sq. Yd.
FLOOR SHOP
99 S. Saginaw Open 9 - 6

Talbot Lumber
Plasterboard, rock lath, paint, hardware, plumbing and electrical supplies. 1025 Oakland Ave. Ph. FE 4-4595

USED OIL SPACE HEATERS, $20, and up. 80 South Perry. G. A. Thompson & Sons

WOOD AND ALUMINUM COMBInation doors and windows.
FE 4-2521
BENSON LUMBER CO.

WARM MORNING COAL AND GAS heaters Wood stoves, oil stoves and combination bottle gas and coal kitchen range 'sagnuels Appliance, Davisburg. Ph MA 5-6013.

Do It Yourself 61

FOR RENT
WALLPAPER STEAMERS
SANDERS—EDGERS—POLISHERS
HAND SANDERS—DRILLS—SAWS
BROWNIE HARDWARE
OPEN SUNDAY
FE 3-9239 469 S. SANFORD

SLICES OF HAM



Do It Yourself 61

FOR RENT
Floor sanders — hand sanders — furnace vacuum cleaners, Wallpaper steamers. Oakland Fuel & Paint. 436 Orchard Lake Ave. FE 3-6150.

PFAFF SEWING MACHINES, DRY goods, drapery material, paint, formica, plumbing and electrical supplies. Open 7 days. Weekdays 8:30 to 6:00. Sunday 10:00 to 4:00. Montcalm Builders Supply, 156 W. Montcalm. FE 5-4712.

Cameras, Equipment 61A

COMPLETE DARKROOM, EXCELlent cond. Best offer. OR 3-9045.

Sale Musical Goods 62

CONWAY PLAYER PIANO, GOOD condition. Cabinet and rolls, OR 3-2509.

GUITARS! GUITARS! GUITARS! We were overstocked on all models of guitars. Bargains in all models. Morris Music, 34 S. Telegraph, across from Tel-Huron. FE 2-0567.

PIANO TUNING. OSCAR Schmidt. FE 2-5217.

PIANO TUNING PLAYER REpairing. Quitmeyer. OL 6-0571—OL 2-5636.

VOICE OF MUSIC. FLOOR MODel. Very good condition. FE 2-2061

Sale Store Equipment 64

NATIONAL CASH REGISTER, good condition, reasonable. MA 4-2978.

NATIONAL CASH REGISTERS From $128 up. Reconditioned & guar. by the National Cash Register Co. Call FE 2-0285. After 5, OR 3-5304.

PIZZA OVEN, 1 YEAR OLD, REAsonable. Single deck. Call FE 3-9782.

Sale Sporting Goods 65

GUNS — BUY, SELL, TRADE Manley Leach, 10 Bagley.

Ice Skating rinks —
$12 — 16 ft. diameter — now $8.98
$16—20 ft. diameter — now $10.95
$6.50 — ice spears with hdle—$3.00
65 Houghton ice spuds — now $2.98
Canadian Flyer ice skates — $9.95
$32.50 Dolomite ski boots—$21.75
Philips — 79 N. Saginaw St.

KOREAN & INSULATED BOOTS Sheepskin pants, insulated underwear, hooded coats, wool pants, galoshes.

JOE'S A&N SURPLUS FE 2-0022

LARGE SELECTION OF CHRISTmas trees, lights & stands. Rent a complete ski outfit.
WE SHARPEN ICE SKATES
ANDERSON HARDWARE
2182 S. Telegraph Rd FE 5-9982
Across street from Miracle Mile
Open Every Night 'til 9 p.m.

WANTED — RAW FURS. VREELand Fur Co., 490 N. Pontiac Trail, Walled Lake. MA 4-3131.

Sand, Gravel & Dirt 66

A-1 TOP SOIL, CRUSHED STONE, Sand, gravel, peat, fill. Earl Howard EM 3-0531.

A-1 TOP SOIL, CRUSHED STONE, sand, gravel, fill. Lyle Conklin, FE 8-1112 or FE 2-6972.

ALL POWER LIFT EQUIPMENT. Plowing, discing, leveling & loading dirt. Top soil, cow manure. FE 4-8371

EXCAVATING-BULLDOZING
All top soil, fill, gravel, sand, Hotchkiss installed, snow removal. EM 3-5315.

GOOD ROAD GRAVEL, 5 YDS. $7. Delivered FE 4-6698.

Wood, Coal & Fuel 67

BIRCH FIREPLACE WOOD, FE 2-6474.

FIREPLACE & FURNACE WOOD, plus cedar kindling. Phone FE 5-6244.

FIREPLACE WOOD SEASONED hardwood. Any length desired. Also shake & ornamental trees at reasonable prices. FE 4-1186.

FIREPLACE & FURNACE kindling wood. FE 4-4228 or FE 5-5619. 775 Scott Lk. Rd.

DRY SLAB WOOD DELIVERED FE 3-7890.

FIREPLACE — FURNACE — KINdling wood Camel coal Speedway fuel oil Orkimd Fuel & Paint 436 Orchard Lk Ave. FE 5-6139.

GREEN & DRY, ALSO FIREplace wood, deliver in 2 cord lots. Cecile Gordon, 2190 Davisburg Rd., phone Holly, ME 4-5857.

POCAHONTAS SCREENINGS
$8.50 in 2 ton loads, Delivered. Francis Coal & Oil, Phone FE 2-8282.

SEASONED FIREPLACE AND furnace wood. Delivered. OR 3-9409.

SLAB WOOD, DELIVERED. EM 3-5823.

Plants, Trees, Shrubs 68

OAKLAND TREE SERV TRIMmin. & removal Free est. FE 4-0045, FE 5-3025.

For Sale Pets 69

1 REG. FOX TERRIER PUPPY. 1 German Shepherd, 10 mos. old, no papers 491 Franklin Rd. FE 4-3806.

2 REG. FOX TERRIERS. PUPpies. EM 3-6936.

6 MOS. OLD BEAGLE PUPPIES for sale. MA 4-2897.

DACHSHUND PUPPIES. AKC registered, 2 months old. Partially trained. Reasonable. MI 6-3514.

5 THOROUGHBRED GERMAN SHEPARD PUPPIES
6 WEEKS OLD
$25 FOR MALES
$20 FOR FEMALES
2441 OPDYKE RD.

BOXER THOROUGHBRED; TWO yr. old male. Pawn white chest and socks. Beautiful head. Sire is championship stock. Can be seen. Call MA 5-3021.

BABY COCKETIELS, TALKING parakeet, canaries Crane's Bird Hatchery 2489 Auburn Rd FE 4-6510.

BEAGLE STUD — FIELD CHAMpion Kenwood Bill. Fee $20.00. Well bred beagles for sale. Chapman's Beagles, OR 3-7324.

HAMSTERS PUPPIES ALL PET Shop, 69 S. Astor. FE 4-6433.

PARAKEETS CANARIES, SUPplies. 153 Sanderson. FE 2-7727.

For Sale Pets 69

MUST SACRIFICE FEMALE spayed boxer, all papers & shots. Loves children. FE 4-1274 after 4:30.

Parakeets Guar. to Talk
Trained birds, $5. Harlequins & cages, 591 4th St. FE 2-4025.

PARAKEETS, CANARIES, CAGES. Food since 1927—5584 Oakland Ave.

SIX MOS. OLD PUPPY FREE TO good home. LI 3-5353.

WIRE - HAIRED TERRIER. Spayed and housebroken. Reasonable FE 4-6348.

Dogs Trained, Boarded 70

DOGS, CATS BOARDED, DOGS trained. Burr-Shell. 375 S. Telegraph.

Hay, Grain & Feed 71

1ST & 2ND CUTTING ALFALFA & broms, Timothy & clover, 35 cents per bale & up. Straw, corn, 60 cents per crate. Free del. on load lots. OA 8-2179.

1ST & 2ND CUT HAY, GRAIN, straw. Will deliver. MA 5-0666.

FIRST AND SECOND CUTTING alfalfa, 35 cents, 45 cents, 55 cents per bale. OA 8-2231.

STRAW, 1ST & 2ND CUTTING hay. Will deliver. 4075 Bald Eagle Lk. Rd. ME 7-2190.

For Sale Livestock 72

2 HOLSTEIN COWS, GOOD MILKers. 1330 Jossman Rd. Ortonville, Mich.

25 PONIES—MARES — STUDS — geldings—saddles. 36416 Dequindre. Near 16.

GOOD FAMILY JERSEY COW, TO freshen soon. Call MY 3-6586

GENTLE PONY, GELDING, NINE YEARS OLD, $200. SADDLE AVAILABLE. A DREAM FOR CHILDREN. CALL MU 4-2552.

RABBITS FOR SALE. 2837 MARlington Rd. Drayton Plains. OR 3-5330.

STALLS AND BOARD AVAILABLE — reasonable. Tip Top Ranch. MU 4-0525.

Wanted Livestock 73

WANTED: LIVESTOCK. FORREST Jones, MA 5-9916.

Sale Farm Produce 75

APPLES, $1.50 A BU. AND UP Also sweet cider. Homestead Orchards, 5460 Orchard Lk. Rd

APPLES
Glackmore Farms, OL 1-0489.

APPLES, TALLMAN SWEET, greenings, Jonathan, spies, sweet cider, 231 N. Squirrel Rd.

RUSSET RULE POTATOES, GOOD for cooking or baking $1.25 bushel. No Sat. or Sun. sales. Al Johnston, W., corner of Sepeming Lk. & Sashabaw Rds.

SABEGO POTATOES B SIZE, $1.50 per 100. Also No. 1. Turn east off M24 on Silverbell. Turn left on Ball Mt. No. 3921.

Sale Farm Equipment 76

'39 FORD TRACTOR AND 28-FT. trailer. Power brakes, good rubber. Cheap. MA 5-1273.

BOLENS & WHEEL HORSE RIDing tractors, snow blowers, tillers & power mowers, special discount 'til Dec. 21st. Buy now & save. Evans Equip. 6507 Dixie Hwy. MA 5-7878 or OR 3-7594.

TARPAULINS — ALL SIZES
JOE'S A & N SURPLUS FE 2-0022

FARM MACHINERY, NEW AND used. Prodix Oliver Sales on M24, just north of Oxford.

FLUORESCENT LIGHTS, IDEAL for Barns, Poultry houses, $12.95 value. Slightly scratched. Michigan Fluorescent 393 Orchard Lk. Ave — 46.

TERRATRAC 500 LOADER WITH Shawnee back hoe and trailer. Furgeson with Blackhawk, trencher and Wagner loader, '54 Chev. Dump truck. All for $6,500. Terms. FE 4-4282.

McCULLOCH
CHAIN SAWS
PRICED FROM $165
We specialize in service of your equipment
Easy credit terms
HOUGHTEN & SON
J. I. Case & Ferguson Dealer
Rochester OL 1-9761

McCulloch Chain Saws
FOR AS LOW AS $167.50
We take trade-ins & give E-Z credit terms
We have a few good used chain saws on hand.
We also have chain saws for rent.
KING BROS.
YOUR I H DEALER
Pontiac Rd at Opdyke
FE 4-0734 FE 4-1112

McCULLOCH CHAIN SAWS, NEW and used W-P Miller Garden and Lawn Equipment. 1565 S. Woodward, (North of 14 Mi.) Birmingham. MI 4-6053.

MANURE SPREADERS GALORE at Ortonville. New PTO & Tractor spreaders, new and used, fully rebuilt and as is spreaders. Davis Machinery, Ph. NA 7-3292, John Deere and New Idea Dealer.

McCULLOCH CHAIN SAWS Rentals, Parts & Repairs
1090 Crooks Rd. MI 6-0446

USED CHAIN SAW, $75 TOTAL price. Used Ford tractor with snow blade. Good condition. $500. MI 4-6053.

Auction Sales 77

B & B
Auction Sales
5089 Dixie Highway
Drayton Plains
Every Friday ....1 P.M.
Every Saturday ..1 P.M.
Every Sunday ....2 P.M.
BUY & SELL DAILY
OR 3-2717

WED. NIGHT AUCTION CLOSED for winter. Watch this paper for opening date. Antique shop about Dec. 15. L. E. Smart Sale Farm, 310 W. Tienken Rd., Rochester.

For Sale Housetrailers 78

8 X 31 FEET, SELL OR SWAP for smaller trailer. FE 5-2707.

'52 ROYAL 30 FT ALUMINUM trailer. Sleeps 4 with shower. Exc. cond. Will sell on E-Z terms OR 3-1251 or OR 3-1708.

'47 ROYCRAFT 27' REFG STOVE bathrm., hot water htr., sleeps 4, 1 bedrm. Built-in TV. $700. Financed through Pontiac Motor Credit Union, FE 5-0014.

For Sale Housetrailers 78

TRAILER EXCHANGE
MOBILE HOMES
SERVING THIS AREA FOR 26 YEARS
Anderson - Regal
Silver Dome - Palace
BEEMER 10½% AND 20½% TRAVEL HOMES. 1958 PRICES SLASHED. 35' 10' WIDE. LOW AS $3,995. OTHERS IN COMPARISON. IT WILL PAY YOU TO SEE US BEFORE YOU BUY
100 models available in 1, 2 or 3 bedrms. 8 and 10 wide. Conventional sedans. Front kitchen. Custom built models. Shells and office models. You name it. Liberal financing including life insurance if desired. We trade.
Bottle Gas
Parts and Supplies
60 S. Telegraph FE 3-3200. Sales lot 'til 9 and Sun p.m. Parts Serv. 'til 6—closed Sun.

HAVE PAID $1,000 ON 1957 35' Buddy Will take $400 equity. Balance monthly payments. A-1 condition. OA 8-3645.

OXFORD
TRAILER SALES
35 to pick from 8' to 10' wide. Campers to 40 ft. new General Gardiners, Stuarts, Michigan-Arrows, Zimmers, Richardsons and Hollys.
Used trailers all sizes & prices. Rental plan available on some. Parts, gas, supplies. Open 9 to 8 daily — Sunday 2 p.m. to 8 p.m. MYrtle 2-9721. 1 mile S. of Lake Orion on M24.

FURNISHED MOBILE HOMES. Available on rental payment basis.
TRAILER EXCHANGE
60 S. Telegraph FE 3-3200

MODERN HOUSETRAILERS. 15 ft. to 35 ft. 1 & 2 bedrms. Low priced bank rates on financing. New 15 ft. tour home $995. Holly Marine Coach Sales, 15210 N. Holly Rd., Holly. MElrose 4-6771.

THE 88 SALE
BARGAIN BARGAINS BARGAINS
Over 55 Mobile Homes to select from. Up to $1000.00 OFF during this sale. YES Bob Hutchinson lowers the price but tops them on trade in allowance.
Look at some of these prices on 1958 Detrotiers:

8 Ft. Traveler	$ 986.00
50 Ft.	$1968.00
60 Ft.	$2788.00
45 Ft. 2 bedroom	$3788.00
40 Ft. 2 bedroom	$3188.00
45 Ft.	$3488.00

10 WIDES

45 Ft. 2 bedroom	$4488.00
40 Ft. 2 bedroom	$4188.00
45 Ft. 1 bedroom	$3888.00

Also a large selection of late model trade ins at rock bottom prices YES you will save hundreds of dollars when you drive out to Hutchinson.
BOB HUTCHINSON
Mobile Homes Sales, Inc.
4301 Dixie Highway
Drayton Plains OR 3-1202.
Open 7 Days a Week

WE ARE SOLD OUT OF USED trailers. We need your trailer. We will sell it for 10 per cent on our lot. Holly

--Today's Radio Programs--

WJR, (760) CKLW, (800) WWJ, (950) WCAR, (1130) WXYZ, (1270) WPON, (1460) WJBK, (1500)

TONIGHT

6:00—WJR, News, Sports
WWJ, Sports, Red Foley
WXYZ, Fun-a-Rama
CKLW, Musical Airs
WJBK, Don Merlon
WCAR, News, Page
WPON, World News

6:30—WJR, Music
WWJ, Monitor
WXYZ, Sports Parade
CKLW, Mich. Sec. State
WPON, Handy's Housewarty

7:00—WJR, Make Way
WWJ, Monitor
WXYZ, M. Short
CKLW, Family Theater
WJBK, Tom George
WCAR, News, Patrick

7:30—WJR, Jr. Town Meet.
WWJ, Monitor
CKLW, Word of Life Hr.

8:00—WJR, Polish Song
CKLW, Assumption Univ.
WCAR, News

8:30—WJR, Basketball
CKLW, Quiet Sanct.

9:00—WJR, Choir
CKLW, News, Sen. Potter

9:30—WWJ, Old Oprey
CKLW, News, Knowles
WJBK, News, George

10:00—WWJ, Monitor
WXYZ, Surrell

10:30—WJR, Marty's Party
WWJ, Monitor
WXYZ, Jack Surrell
CKLW, News, Knowles
WCAR, News

11:00—WWJ, Music
WXYZ, Music
WJBK, News, George
CKLW, News, Knowles
WCAR, News
WPON, News, Sports

11:30—WJR, P.A. Melodies
WXYZ, Melodies
WPON, House Party
CKLW, News, Knowles

SUNDAY MORNING

6:00—WJR, Laymens Hour
WJBK, Blessings
WWJ, Music 'til Dawn

6:30—WJR, Farm Review
WJBK, Univ. Christophers

7:00—WJR, Favt. Hymns
WXYZ, Farm News
CKLW, Family Theater
WJBK, Crucified Hour

7:30—WJR, Farm Forum
WWJ, Mariner's Church
WXYZ, Serenade
CKLW, Baughey Tabernacle
WJBK, Protestant Hour
WCAR, Morning Musical
WPON, Music

8:00—WJR, News, Baldwin
WWJ, Storyland, Youth
WXYZ, Bible Class
CKLW, Your Worship Hour
WJBK, Hymns, Light
WPON, Assembly of God

8:30—WJR, Great Music
WWJ, News, Music
WXYZ, Wings of Healing
CKLW, Pontiac Baptist
WJBK, Light & Life
WCAR, Back to God
WPON, St. John's Lutheran

9:00—WJR, News, Moods
WWJ, Crossroads Church
WXYZ, Religious News
CKLW, Bethesda Temple
WJBK, News, St. Francis
WCAR, Radio Temple

9:30—WJR, Album; Religion
WWJ, Sunday Music
WXYZ, Voice of Prophecy
CKLW, Christian Witness

WJBK, March of Dimes
WCAR, Tune-A-Rama
WPON, Armenian Gos. Hr.

10:00—WJR, News, Hymns
WWJ, Radio Pulpit
WXYZ, News, Sun. Best
CKLW, Radio Bible
WJBK, News, U. of M.
WPON, Christopher Prog.

10:30—WJR, Chapel Hour
WWJ, News, Art of Living
CKLW, Voice of Prophecy
WJBK, Musical Memories
WPON, Emmanuel Baptist

11:00—WJR, E. P. Biggs
WWJ, St. Paul's Cathedral
WXYZ, News, Sunday Best
CKLW, Pontiac Baptist
WJBK, News, Lenhart
WCAR, News
WPON, Central Methodist

11:30—WJR, Tabernacle
CKLW, News, Anglican Ch.

SUNDAY AFTERNOON

12:00—WJR, News, Guest
WWJ, News, J. Deland
CKLW, Labor News
WJBK, News, Lenhardt
WCAR, News, Dan Logan
WPON, News, Holiday

12:30—WJR, Supplement
CKLW, Grace Em. Baptist

1:00—WJR, Best of Music
WXYZ, News, Sun. Best
CKLW, Frank and Ernest
WCAR, News, Dan Logan

1:30—WWJ, Fanfare
CKLW, Lutheran Hour
WPON, Holiday

1:45—WWJ, Lions-Browns

2:00—WJR, Lions-Browns
WXYZ, News, Sun. Best
CKLW, Elder Morton

2:30—CKLW, Bible Inst.

3:00—WXYZ, Oral Roberts
CKLW, Woolworth Hour

3:30—WXYZ, Hour of Dec.

4:00—WXYZ, Revival Hour
CKLW, News, Album
WJBK, News, Music

4:30—CKLW, News, Album
WJBK, Peter Stoner

5:00—WJR, Johnny Dollar
WWJ, News, Deland
WXYZ, Radio Bible Class
CKLW, News, Album
WJBK, News, Music

5:30—WJR, FBI
WWJ, News
WXYZ, Herald of Truth
CKLW, Det. Adventist
WJBK, Peter Stoner

SUNDAY EVENING

6:00—WJR, Indictment
WWJ, Monitor
WXYZ, Drew Pearson
CKLW, Church of God
WJBK, News, U of D Showt
WPON, News, Weather

6:30—WJR, Gunsmoke
WWJ, News, Music
WXYZ, Paul Harvey
CKLW, Christian Witness
WPON, Holiday

7:00—WJR, Jack Benny
WXYZ, Revival Time
WWJ, News, Monitor
CKLW, Wings of Healing

WJBK, News, You're Jury
WCAR, News, Music

7:30—WJR, Sez Who
WWJ, News, Monitor
WXYZ, News, Pilgrimage
CKLW, Radio Bible Class
WJBK, Ave Maria Hour
WPON, Public Interest

8:00—WJR, Mitch Miller
WWJ, News, Monitor
WXYZ, News, Christians
CKLW, News, Album
WJBK, News, Stoner
WCAR, News
WPON, U of D, Showtime

8:30—WWJ, News, Monitor
WXYZ, Hockey
CKLW, The Quiet Hour
WJBK, Answers Guaranteed
WPON, Church of Christ

9:00—WJR, Music
WWJ, News, Meet Press
CKLW, Grosse Pt. Baptist
WJBK, News, Stoner
WCAR, News
WPON, Liberty Baptist

9:30—WJR, Face Nation
WWJ, Catholic Hour
CKLW, Hebrew Christian Hr
WJBK, Detroit Speaks
WPON, Reserved for You

10:00—WJR, Years of Crisis
WWJ, News, Potter
CKLW, Billy Graham
WCAR, News
WPON, News, Sunday Mood
WJBK, News, Stoner

10:30—WWJ, Eternal Light
CKLW, Back to God
WJBK, Studio Showcase

11:00—WJR, News, Symp.
WWJ, News, Monitor
WXYZ, News, Israel
CKLW, Faith Temple
WJBK, News, Concert Hall
WCAR, News
WPON, News, Sports, Mood

11:30—WWJ, News, Monitor
WXYZ, Pub. Service
CKLW, Mt. Zion Church
WJBK, Adolescents

MONDAY MORNING

6:00—WJR, News, Roundup
WWJ, News, Roberts
WXYZ, Fred Wolf
CKLW, Rooster Club
WJBK, News, Clark Reid
WCAR, News, Sheridan
WPON, Country Roundup

6:30—WJR, Voice of Agricit
CKLW, Nunn, David
WJBK, News, Clark Reid
WPON, Early Bird Spts.

7:00—WJR, Dan Kirby
WWJ, News, Roberts
WXYZ, News, Wolf
CKLW, News, Toby David
WJBK, News, Clark Reid
WCAR, News
WPON, Early Bird Club

7:30—WJR, Music Hall
WXYZ, News, Wolf
CKLW, Sports, David
WJBK, News, Clark Reid
WCAR, Crosby-Clooney

8:00—WJR, Jim Vinall
WWJ, News, Roberts
WXYZ, News, Wolf
CKLW, News, Toby David
WJBK, News, Clark Reid
WPON, News, MacKinnon

8:30—WJR, Music Hall
CKLW, News, David
WJBK, News, Clark Reid
WCAR, Sports, Sheridan

9:00—WJR, William Sheehan
WWJ, News, Min. Parade
WXYZ, Breakfast Club
CKLW, News, Toby David
WJBK, News, Tom George
WPON, News, Lewis
WCAR, News, Martyn

9:30—WJR, Jack Harris
CKLW, News, David

10:00—WJR, Arthur Godfrey
WWJ, News, True Story
WXYZ, Herb Anderson
CKLW, News, Homechats
WJBK, News, Tom George
WCAR, News
WPON, America to Knees

10:30—WWJ, Bandstand
CKLW, News, Morgan
WPON, Chuck Lewis

11:00—WWJ, News, J. Wood
WXYZ, Curtain Calls
CKLW, News, Davies
WJBK, News, Clark Reid
WPON, Don Mackinnon

11:30—WJR, Time For Music
CKLW, News, Davies

MONDAY AFTERNOON

12:00—WJR, Jim Vinah
WWJ, News, F. Elisabeth
CKLW, Grant, Livestock
WJBK, News, T. George
WCAR, News, Thomas
WPON, News, McKinnon

12:30—WJR, Time for Music
CKLW, News, Davies
WXYZ, News, Winter

1:00—WJR, Wendy Warren
WWJ, News, Maxwell
WXYZ, Jim Reeves
CKLW, News, O'Connor
WJBK, News, Tom George
WPON, Chuck Lewis

1:30—WJR, Dr. Malone
WWJ, Harris, Maxwell
CKLW, News, Davies

2:00—WJR, Ma Perkins
WWJ, News, Maxwell
WXYZ, Jim Backus
CKLW, Austin Grant, Davis
WJBK, News, George

2:30—WJR, 2nd. Mrs Burton
CKLW, News, Shift Break
WPON, Don Kee

3:00—WJR, Pat Buttram
WWJ, 5 Star Matinee
WXYZ, McKenzie
CKLW, Shift Break, Davies
WJBK, News, McLeod
WCAR, News, Page

3:30—WJR, House Party.
WWJ, Woman in House
WXYZ, News, McKenzie
CKLW, News, R. Chase

4:00—WJR, Parade of Bands
WWJ, News, Confessions
WXYZ, Waitrick, McKenzie
CKLW, News, Godfrey
WCAR, News, Page
WJBK, News, McLeod

4:30—WJR, Music Hall
WWJ, Jim Deland
WXYZ, News, McKenzie
CKLW, News, Chase

5:00—WJR, Phil Lenhart
WWJ, News, Deland
WXYZ, Waitrick, McKenzie
CKLW, Sports, Chase
WCAR, Arthur Godfrey
WJBK, News, McLeod
WPON, Music With Mason

5:30—CKLW, News, E. Chase
WXYZ, News, Mackenzie
WPON, Sports Slants

--Today's Television Programs--

Programs furnished by stations listed in this column are subject to change without notice

Channel 2—WJBK-TV Channel 4—WWJ-TV Channel 7—WXYZ-TV Channel 9—CKLW-TV

TONIGHT'S TV HIGHLIGHTS

6:00 (7) Bowling.
(9) Popeye.

6:30 (9) Foreign Legion.
(2) Foreign Assignment.

7:00 (7) Explorers. "Eskimo New Year's."
(9) Waterfront.
(2) Kingdom of Sea.

7:30 (7) Studio C. Drama: Phyllis Kirk, Scott Brady, "Tin Can Skipper."
(9) Holiday Ranch.
(4) People Are Funny.
(2) Perry Mason.

8:00 (7) Country Music.
(9) TV Theater. "Name Is Jason."
(4) (color) Perry Como. Helen Traubel, Kay Thompson.

8:15 (9) Theater 15.
8:30 (9) Temple Baptist.
(2) Dick, Duchess. Comedy: Romance gets sleuth into hot water.

9:00 (7) Lawrence Welk.
(9) Hockey. New York and Toronto.
(4) Jane Wyman. Special Arthur Murray party featuring Farley Granger, June Havoc, Tallulah Bankhead, Gertrude Berg, Walter Slezak, Bill, Cora Baird, Gloria DeHaven, Hedy Lamar, Sarah Vaughan.
(2) Gale Storm. Comedy: Susanna is duped into raising money for "little old lady."

9:30 (4) Soldier of Fortune.
(2) Have Gun, Will Travel. Western: Paladin plays cupid to bring sultry dancer, shy Texan together.

10:00 (7) Mike Wallace. Maj. Alexander P. DeSeversKi, aviation authority.
(4) What For. Comedy Quiz.
(2) Gunsmoke. Adventure: Ozark feud threatens to flare up in Dodge City.

10:30 (7) Tracer. Suspense: Beautiful girl's family claims she's insane.
(9) Canada Hit Parade.
(4) (color) Hit Parade.
(2) Honeymooners.

11:00 (7) Lou Gordon. Dr. W. Crawford Dunlap, missiles, sattelites.
(9) National News.
(4) News.
(2) News Final.

11:10 (9) Weather.

11:15 (9) Premiere Performance. Drama: Gregory Peck, "Keys of the Kingdom."
(4) Weather.
(2) Miss Fairweither.

11:20 (4) Filmland's Finest. Western: "Tall Texan," Lee J. Cobb.
(2) Sports.

11:25 (2) Nightwatch Theater. Lloyd Nolan, "One Way Ticket." Kent Smith, "Curse of the Cat People."

11:30 (7) Hollywood Screen. Drama: Paulette Goddard, "Unholy Four."

SUNDAY MORNING

7:55 (2) Meditations.

8:00 (2) Mass for Shut-Ins.

8:30 (2) Christophers.
(7) Understanding Our World.

8:55 (4) (color). News.
(9) Billboard.

9:00 (2) Detroit Pulpit.
(4) Church at the Crossroads.
(7) John Hopkins.
(9) Oral Roberts.

9:30 (2) Court of Health.
(4) Big Picture.
(7) Christian Science.
(9) Global Frontiers.

9:45 (7) Accent.

10:00 (2) This Is the Life.
(4) U. of M. Hour.
(7) Faith for Today.
(9) Sacred Heart.

10:15 (9) Film.

10:30 (2) Cartoon Party.
(7) New Horizons.
(9) Christophers.

10:45 (2) Sausage Sinema.

11:00 (2) Sagebrush Shorty.
(4) (color) George Pierrot.
(7) Dean Pike.
(9) Movie.

11:30 (4) Kit Carson.
(7) Wrestling.

SUNDAY AFTERNOON

12:00 (2) Let's Take a Trip.
(4) Recreational Piano.
(7) Bowling.
(9) Judge Roy Bean.

12:15 (4) (color) Colorland.

12:25 (4) Sen. Potter Reports.

12:30 (2) Wild Bill Hickok.
(4) News.
(9) Sunday Open House.

1:00 (2) Detroit Speaks.
(4) Detroit, Today and Tomorrow.
(7) World Adventure Series. "Building the St. Lawrence Seaway."
(9) Movie. "Fighting Man of the Plains."

1:30 (2) Movie. TBA.
(4) Movie. TBA.
(7) Jungle Jim.

2:00 (7) My Little Margie.

2:30 (7) Movie. "Last of the Wild Horses."

3:00 (2) Big News of 1957. Bob Trout narrates the biggest stories of 1957.
(4) Movie. TBA.
(9) Movie. "Love Finds Andy Hardy."

4:00 (2) Years of Crisi Crisis. Edward R. Murrow moderates year's-end discussion of the world situation.
(7) College News Conference.

4:30 (4) Projection '58. Chet Huntley gives a one year's top news event broadcast.
(7) Paul Winchell.

5:00 (2) Seven Lively Arts.
(7) Texas Rangers.

5:30 (4) Saber of London.
(7) Lone Ranger.
(9) Telescope—Guy Nunn.

SUNDAY NIGHT HIGHLIGHTS

6:00 (2) Detroit 1957.
(4) Meet the Press.
(7) Frontier Doctor.
(9) Popeye.

6:30 (2) Twentieth Century. "The Windsors" tells of the abdication of King Edward VIII of Great Britain.
(4) Movie. "Jam Session."
(7) Sky King.
(9) Movie. "The Barkleys of Broadway."

7:00 (2) Lassie.
(7) You Asked for It.

7:30 (2) Jack Benny.
(7) Maverick.

8:00 (2) Ed Sullivan. Guests are Red Buttons, Roberta Sherwood and Sophia Loren.
(4) (color) Steve Allen. Guests are Peter Ustinov, Margaret O'Brian, Jerry Vale.

8:30 (7) Bowling Stars.
(9) O. Henry Playhouse.

9:00 (2) G.E. Theater. "Bargain Bride." Stars Ronald Reagan.
(4) (color) Dinah Shore. Guests are Fred MacMurray and Ann Miller.
(7) Prologue 1958. John Daly moderates the year's news.
(9) Peer Gynt. Stratford Festival Company presents Ibsen's famous play.

9:30 (2) Alfred Hitchcock.

10:00 (2) $64,000 Challenge.
(4) Loretta Young. James Daly in "Power Play."
(7) Ice Hockey. Red Wings vs. Boston Bruins.

10:30 (2) What's My Line?
(4) Sally.
(9) Damon Runyon. "A Job for Marcarone."

10:45 (7) Sports.

11:00 (2) (4) (7) News, Weather.
(7) Movie. "The House of the Seven Gables."

11:15 (9) Movie. "One Touch of Venus."

11:20 (2) Sports.
(4) Mr. and Mrs. North.

11:25 (2) Movie. "The More the Merrier."

MONDAY MORNING

6:50 (2) Meditations.

6:55 (2) On The Farm Front.
7:00 (2) College Preview.
(4) Today.
7:30 (2) Cartoon Frolic.

8:00 (2) Captain Kangaroo.
(7) Cartoon Carnival.

8:30 (7) Big Show.

8:45 (2) Cartoon Classroom.

9:00 (4) Romper Room.

9:25 (2) News.

9:30 (2) Ladies Day.
(4) Amos 'n' Andy.
(7) Our Friend Harry.

9:55 (9) Billboard.

10:00 (2) Garry Moore.
(4) Arlene Francis.
(9) Movie.

10:30 (2) Arthur Godfrey.
(4) Treasure Hunt.

11:00 (4) Price Is Right

11:25 (7) News.
11:30 (2) Strike It Rich.
(4) Truth or Consequences.
(7) Robin and Ricky.
(9) Howdy Doody.

11:45 (7) Noontime Comics.

MONDAY AFTERNOON

12:00 (2) Hotel Cosmopolitan.
(4) Tic Tac Dough.
(9) Golden Age Players.

12:15 (2) Love of Life.

12:30 (2) Search for Tomorrow.
(4) It Could Be You.
(7) The Erwins.
(9) Mary Morgan.

12:45 (2) Guiding Light.

1:00 (2) Douglas Fairbanks. Tex and Jinx.
(7) My Little Margie.
(9) Movie.

1:30 (2) As The World Turns.
(4) (color). Howard Miller Show.
(7) Topper.

2:00 (2) Our Miss Brooks.
(7) Movie.

2:15 (4) Hot Seat, News.

2:30 (2) House Party.
(4) Bride and Groom.

2:50 (9) News.

3:00 (2) Big Payoff.
(4) (color) Matinee Theater.
(7) American Bandstand.
(9) Favorite Story.

3:30 (2) Verdict Is Yours.
(7) Do You Trust Your Wife?
(9) Movie.

4:00 (2) Brighter Day.
(4) Queen for a Day.
(7) American Bandstand.

4:15 (2) Secret Storm.

4:30 (2) Edge of Night.

4:45 (4) Modern Romances.

5:00 (2) Susie.
(4) Dear Phoebe.
(7) Superman.
(9) Dance Party.

5:30 (2) Beat the Clock.
(4) Mr. and Mrs. North.
(7) Mickey Mouse Club.



PROFITABLE CLOWNING — This scene from last month's Lucille Ball-Desi Arnaz Show on CBS-TV brought a promising movie offer for comediennes Ann Sothern (left) and Lucille Ball (right). The girls say they are willing to team up again for the wide screen if they can find the right script.

Ann Sothern, Lucille Ball Sought as Comedy Team

By ERSKINE JOHNSON

HOLLYWOOD (NEA) — Ann Sothern and Lucille Ball clowning it up behind bars under the influence of too much Cuban rum in the season's first king-size "I Love Lucy" TV show gave several movie producers a hangover — how to get them as a comedy team into a big screen movie.

★ ★ ★

The gals are willing — if the script is right — and both are chuckling about the irony of it all.

Ann was the queen of the RKO movie lot when Lucille first started there and Lucy still likes to tell it:

"I always had to play the roles Ann didn't want."

★ ★ ★

What's new with Ann since she checked out of the "Private Secretary" series with a big check for her rights to 104 films?

ANOTHER SERIES

She may do another series next year — "But not a Western," she laughed — and she's recorded a soon-to-be-released song album titled, "Sothern Exposure."

★ ★ ★

She's "swingin' way out with a real modern beat," she says, on old songs like "Always," "Summertime" and "Ballin' the Jack" in her first pro warbling since she introduced "Let's Fall in Love" and "The Last Time I Saw Paris" in pre-TV movies.

Unhappy about all those "Malsie" flickers now on the airwaves?

"Unhappy? — are you kidding?" she smiled. "Why, they're giving me a new generation of fans. I'm getting mash notes from 9-year-old boys."

Ann Arbor Station to Suspend Telecasts

ANN ARBOR (UP) — Station WPAG-TV of Ann Arbor will suspend operations for six months Tuesday to await a Federal Communications Commission ruling on a petition for change of channels.

The station telecasts on channel 20, an ultra-high frequency channel. It has asked the FCC for channel 12, a very-high frequency channel. VHF can be received on standard television sets while UHF cannot.

Edward F. Baughn, president of the Washtenaw Broadcasting Co., which operates the station, said he was informed the FCC will not announce a decision of the petition for six months.

He said the 4-year-old station has been operating at "great financial loss." The firm also operates radio station WPAG here.

(Advertisement)

GOOD LOOKING!

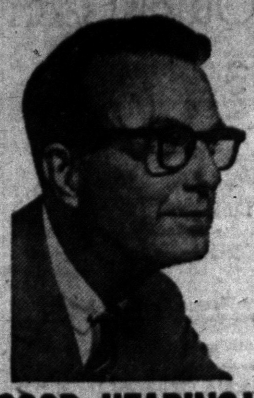

GOOD HEARING!

Others have tried — now Sonotone has hidden its latest transistor hearing aid in light, graceful eyeglasses. Worn as one unit — nothing else to wear. Choice of smart styles for both men and women. *Look your best while hearing your best.*

COME IN, PHONE OR WRITE FREE DEMONSTRATION

SONOTONE of PONTIAC
Phone FEderal 2-1225
511 Pontiac State Bank Bldg.

Beat Winter—Order Now
ALUMINUM SIDING
With Celotex Insulation
$495 and up complete house, installed
NO MONEY DOWN—PAY IN '58
VALLELY'S OL 1-9011 Eve. OL 1-0623



"Bud" Nicholie Invites You to Listen to
JACK BENNY SHOW
EVERY SUNDAY NIGHT AT 7:30 ON WJR
Brought to you by the
HOME INSURANCE CO. and Their Agents
For Details Call
H. R. NICHOLIE INSURANCE AGENCY
FE 2-2326 49 Mt. Clemens

CARPET SALE

Tweed CARPET
Reg. $4.95 Yd.
Save $1.00 Yd.
NOW Sq. Yd. $3.95

9 x 12 Cotton Rugs $18.95
Closeout Carpet Squares 79¢

Heavy Tweed CARPET
Reg. $5.95 Yd.
Save $1.00 Yd.
Sq. Yd. $4.95

The Floor Shop
99-101 S. Saginaw Open Mon. and Fri. 'til 9
Park in Our Lot Rear of the Store

Oakland County Electronics Association

YOUR TV and YOU

Your TV set and you are probably inseparable companions on most of these cold winter days and evenings. This means extra hours of operation for your set and that is like putting extra miles on your car. It generally means that additional maintenance will be required. When this need arises be kind to your TV set by giving it competent professional service. Contact a reliable and experienced Oakland County Electronics Association Member. Eliminate guesswork and experimenting. Get professional service.

PONTIAC
C & V SALES & SERVICE.....158 Oakland, FE 4-1515
CONDON'S RADIO & TV SHOP.....127 S. Parke, FE 4-9736
AUBURN RADIO & TV.....39 Auburn, FE 4-1655
HAMPTON ELECTRIC CO.....825 W. Huron, FE 5-2525
HOD'S RADIO & TV....770 Orchard Lake Ave., FE 4-5841
JOHNSON'S RADIO & TV.....45 E. Walton, FE 4-7601
OBEL RADIO & TV.....3930 Elizabeth Lk. Rd., FE 4-4945
RICH TV.....1959 Opdyke, FE 4-0221
STEFANSKI RADIO & TV.....1157 W. Huron, FE 2-6967
WKC, INC. SERVICE DEPT.....45 N. Perry, FE 2-0711
SWEET'S RADIO APPLIANCE.....442 W. Huron, FE 4-1123
WALTON RADIO & TV.....1430 Joslyn, FE 2-2257
CLARKSTON
LAATSCH'S TV SERVICE.....6734 Dixie, MA 5-5311
DRAYTON PLAINS
PHELPS ELECTRIC.....4348 Dixie Hwy., OR 3-1212
LATIMER'S RADIO & TV.....3530 Sashabaw Rd., OR 3-2652
KEEGO HARBOR
JONES RADIO & TV.....3111 Orchard Lake Rd., FE 4-5862
OXFORD
OXFORD RADIO & TV SHOP..23 S. Washington, OA 3-2032
ROCHESTER
DOBAT TV & RADIO SERVICE 104 W. 5th. St. OL 2-4722
WATERFORD
GORDON'S MOBILE TV.....4846 Fenmore, FE 2-0439
BIRMINGHAM
LAKE TV.....31160 Orchard Lake Rd., MA 6-6265
WASHINGTON, MICH.
NORTON TV.....62025 VanDyke, Plateau 2-3196

RCA VICTOR HI-FI with AM-FM Radio and Tape Recorder
1957 Model, Reg. $595.00
SPECIAL $17.95 per Mo. $395.00

RCA VICTOR Color TV
See the Rose Bowl Parade in Color January 1st —
Free Home Trial
HAMPTON ELECTRIC
825 W. Huron St. FE 4-2526
Open Every Night 'till 9:00 P.M.

T-V SERVICE You Can Charge It!
Member of Electronics Assn.
FE 4-1515
C & V ELECTRO MART
158 Oakland
Open Mon., Thurs., Fri. & Sat. 'till 9:00

Answers to Previous Puzzle

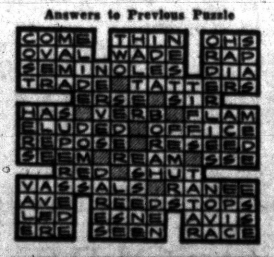

RCA COLOR TV
Sales and Service
SWEET'S RADIO-TV
Open Mon. & Fri. Night
422 W. Huron FE 4-1133

QUALITY AND DURABILITY ALUMINUM DOORS



• Heavy 1 Inch Thick Aluminum
• Weather Stripped "Z" Bar
• Regular $37.50 Value

While They Last $27.95

INCLUDING ALL HARDWARE
Off Size Doors in Stock $21.00

BIG PRICE REDUCTION ON ALUMINUM WINDOWS
FREE ESTIMATES — CALL FE 4-7824
EVENINGS FE 5-5578
RELIABLE WINDOW and SIDING CO.
250 South Telegraph Road

CLEARANCE!
FLOOR SAMPLES

EASY WRINGER WASHER Reg. $119.95 ..... $99.95
BENDIX AUTOMATIC WASHER AND DRYER Reg. $549.95, Close out $399.95
WHIRLPOOL GAS DRYER Reg. $269.95 ..... $189.95
WHIRLPOOL ELECTRIC DRYER Reg. $219.95 ..... $149.95
BENDIX ELECTRIC DRYER Reg. $199.95 ..... $129.95
HOOVER VAC. CLEANER upright. Dusty, new. Reg. $69.95. Close-Out $39.95
RCA ELECTRIC RANGE 30" Deluxe Model. Reg $259.95 ..... $199.95
GIBSON ELECTRIC RANGE Deluxe Model, Reg. $299.95. Exchange $219.95
GENERAL ELECTRIC 21" TV. Low Console, Slightly Scratched, Reg. $399.95 and a trade in $179.95
G.E. 13-Cu. Ft. REFRIGERATOR, 1957 Model Reg. $549.95, Close-Out. Exchange $399.95
General Electric 15 Cu. Ft. REFRIGERATOR, 1957 Model 5 Ft. freezer locker at bottom, yellow, Reg. $589.95. Exchange $399.95
RCA REFRIGERATOR 12 Cu. Ft. Reg. $449.95 ..... $289.95
GIBSON 10 Cu. Ft. REFRIGERATOR with shelf near bottom. $239.95 and a good trade $179.95
GIBSON 13 Cu. Ft. REFRIGERATOR Reg. $449.95. Exchange $249.95
G.E. 12 Cu. Ft. REFRIGERATOR, 1957 Model 2 door, hinge is on left, Reg. $429.95. Close Out $329.95
GENERAL ELECTRIC REFRIGERATOR 11 Cu. Ft. Reg. $319.95. Close Out $219.95
RCA REFRIGERATOR 12 Cu. Ft. Reg. $399.95 ..... $239.95

HAMPTON ELECTRIC
Just East of Tel-Huron Shopping Center
Open 'till 9 Every Night
825 W. Huron St. FE 4-2526