The Weather
U.S. Weather Bureau Forecast
Cloudy, warmer, rain.
(Details Page 2)

# THE PONTIAC PRESS

Home Edition

117th YEAR ★ ★ ★ ★ PONTIAC, MICHIGAN, SATURDAY, DECEMBER 26, 1959—24 PAGES UNITED PRESS INTERNATIONAL ASSOCIATED PRESS 8c

# Holiday Traffic Death Total Mounts Grimly

## *K Can't Make Date, but Likes Summit Lineup*

PARIS (AP)—Nikita S. Khrushchev's one reservation in his cordial acceptance of the West's proposal for a Paris-in-the-springtime summit meeting left the starting date up in the air today.

That means yuletide work for diplomats of the United States, Britain and France on the question: If not April 27, when?

April 27 was proposed by President Eisenhower, Prime Minister Harold Macmillan and President Charles de Gaulle at their meeting here last weekend for a Paris session with the Soviet Premier, perhaps the forerunner of a series of summit meetings on world problems.

But that almost certainly would mean the Paris conference — expected to last at least a week — would run through the May Day labor celebration, one of the biggest holidays in the Communist world. Khrushchev ordinarily is in Moscow on May 1 to review Red Square paraders.

**WASHINGTON (AP) — President Eisenhower wants to discuss with Secretary of State Christian A. Herter a possible new date for an East-West summit conference.**

**— Associate Presidential Press Secretary Anne Wheaton reported this today but said she was unable to say when the Eisenhower - Herter discussion may be held.**

**The Soviet Premier agreed to the other proposals in replies to Eisenhower, Macmillan and De Gaulle Christmas Day, but said that unfortunately the April 27 date "is inconvenient for the Soviet government."**

He urged April 21 or May 4 as alternative dates, at the same time expressing hope that this would not create any complications.

★ ★ ★

Though Western sources voiced pleasure at Khrushchev's acceptance of Paris as the site, complications were immediately evident.

For one thing Macmillan is due to be host at a meeting of Commonwealth prime ministers in London May 3.

**DE GAULLE, TOO**

For another, the April 21 date might conflict with De Gaulle's plans to visit the United States and Canada about April 17 or 19.

Then the Western Big Three leaders propose to crowd in another short Western summit meeting in Paris just before the top East-West talks.

★ ★ ★

The British anticipate that, in

(Continued on Page 2, Col. 1)

## Roseville Man Goes Berserk

### Stands Off 20 Officers With Shotgun for Half an Hour at Home

DETROIT (AP) — A Roseville man ran amok with a shotgun and stood off more than 20 policemen for half an hour before he was wounded and captured last night.

Henry H. Ainsworth, 35, was treated for a minor leg wound and held a police prisoner without charge at a mental clinic after the battle around his home.

**Ernest Thomas, Roseville police dispatcher, said a man who identified himself as Ainsworth telephoned at 11:04 p.m., apparently while a Christmas party was in progress at his home, and said: "I'm going to shoot the whole bunch."**

Roseville policemen Robert Peters and Robert MacPhearson said when they arrived at the home Ainsworth was standing in his driveway loading a 12-gauge shotgun and that he fired at them. They radioed for reinforcements.

★ ★ ★

The man stood in the driveway cursing and firing wildly at irregular intervals.

He was wounded by one of four police shots fired as he ran to cut off police attempting to converge on the back of his house. He drove them back and managed to run into the house.

But 15 minutes later, Ainsworth walked out with his hands in the air and surrendered. Police, at the time, were preparing to make a tear gas attack.

### He Legged the Loot

DENVER (UPI) — Police said Paul C. Stone admitted taking money from a robbery when they discovered he was hiding $424 in cash in his artificial leg.

## Birmingham Youth Killed in Auto Crash

### Berkley Man Fatally Injured by Bulldozer in Southfield

A Birmingham High School student was killed Christmas morning when he lost control of his car on Woodward avenue just north of Bloomfield court.

The accidental death of a Berkley man the day before Christmas was listed as an occupational fatality. He was killed in a bulldozer accident in Southfield.

Timothy N. Bearden, 17, of 2169 Tottenham Rd. was dead on arrival at William Beaumont Hospital at 4:50 a.m. Friday.

★ ★ ★

**Police said the boy must have been going at a high rate of speed when the car swerved to the right, jumped a curb and struck two trees and a fire hydrant.**

The teen-ager is the son of Mr. and Mrs. Judge W. Bearden. His father is president of Judge W. Bearden Diversified Manufacturing Co., Detroit.

★ ★ ★

Service will be held at 11:30 a.m. Monday at the Holy Name Church. Burial will take place in Holy Sepulchre Cemetery. The body is at the William Vasu Funeral Home, 4375 N. Woodward Ave., Royal Oak.

★ ★ ★

**Surviving also are three brothers, Wesley, Ned and Daniel; and two sisters, Susan and Patricia.**

Southfield police said a father of three, Carl E. Sawyer, 27, of 3072 Robina Rd., Berkley, was killed instantly shortly after 2 p.m. Thursday when the bulldozer he was driving hit a ditch in a field on Webster road at Southfield and Evergreen roads.

**INSTALLING SEWER**

Sawyer and a crew of men were installing sewer lines in the field.

**A fellow worker, Cecil Howle, 35, of 807 Vermont St., Royal Oak, told police he was working in another part of the field when he saw the bulldozer hit a ditch.**

He said Sawyer was tossed from his seat into the machinery of the front part of the vehicle.

Service will be held at 1 p.m. Monday at the Sawyer Funeral Home. Burial will be in Roseland Park Cemetery.

★ ★ ★

Surviving are Sawyer's wife, Betty; three daughters, Cynthia, Deborah and Linda; and his parents, Mr. and Mrs. Virgil Sawyer of Algonac.

## They Didn't Make It Home for Christmas



**YULE TRAGEDY**—As Christmas morning dawned a neighbor spotted this wreckage on the farm of Sam Dethmers five miles north of Lowell. After an investigation, a tragic story unfolded. A young couple, Elizabeth and Robert Hagstrom of Denver, Colo., died in the crash on their way to Massachusetts for the holiday. Although the plane cracked up on Christmas Eve, no one noticed it until the next morning.

AP Wirephoto

## *Denver Couple Dies in State Air Crash*

FROM OUR NEWS WIRES

IONIA—Christmas presents scattered in the wreckage of a smashed plane told a tragic story yesterday of a holiday trip which ended in death for a young Denver, Colo., couple.

Robert Hagstrom, 28, and his wife, Elizabeth Jane, 26, died Christmas Eve when their private plane plunged into the earth on a farm near Ionia.

Police said the couple's plane apparently crashed Christmas Eve but no one knew about the crash until the next morning when Mrs. R. G. Roth spotted the wreckage on the farm of a neighbor, Sam Dethmers, on M91 five miles north of Lowell.

**Dethmers, after learning of the crash, said he heard a swishing sound Christmas Eve but did not investigate.**

Police said the plane apparently ran out of gas and cracked up while trying to make an emergency landing on the highway.

The craft crashed with such force that its engine partially buried itself in the frozen ground. Wreckage was scattered over a half-mile area. Christmas gifts, including a teddy bear, were found in the wreckage.

**Denver police said the couple was en route to Massachusetts to spend Christmas with their families. They said the couple had been married little more than a year and had no children. Both worked in the Martin Aircraft plant at Denver.**

**Police said no search had been launched for the couple because they had not filed a flight plan. Officials at the Denver Airport said Hagstrom was an experienced pilot.**

## Four Who Plotted Against Castro Held

HAVANA (AP)—Officials said today four terrorists who planned acts of sabotage against Prime Minister Fidel Castro were arrested Christmas Day.

Those detained were described as key figures in a group of more than 25 collecting arms for attacks on Castro's military forces and police in Havana.

The prisoners said they had a large cache of arms, including rifles and submachine guns, but police have not been able to locate the weapons, officials said.

## Blast Clobbers Kentucky Town

### 190 Homes Shattered as Warehouse Explodes in Warsaw

WARSAW, Ky. (AP)—An explosion in a soft drink and beer distributing house ripped through the heart of this town of 1,000 persons on Christmas, causing damage estimated at two million dollars.

The warehouse owner, Jack Smith, 32, was burned from head to ankles. Three others were taken to hospitals and at least 12 others suffered injuries.

**Twenty houses were destroyed and about 190 of this town's 250 houses were damaged. Some were jarred off their foundations and the roofs of some were wrenched loose.**

Fire Chief Delmar Alexander said damages to the ruined plant, on busy U.S. 42, amounted to $400,000.

★ ★ ★

Howard Yandell, chief liquid propane gas inspector for the State Department of Public Safety, said the blast may have come from a gas-and-oil furnace in the warehouse.

**An ambulance attendant said Smith told him en route to a hospital that the explosion came as he lighted a cigarette in his office.**

State Police sent 50 troopers into the wrecked town to prevent looting and keep back the curious.

## Husband Runs Car Into Helpful Wife

DETROIT (AP)—Leslie Shillinglaw, 68, struck and fatally injured his wife in a freak accident as he parked his car in a garage here yesterday.

Police said Mrs. Shillinglaw opened the garage doors for her husband. As he drove in, the auto brushed Mrs. Shillinglaw and Shillinglaw apparently panicked.

He shoved the car into reverse, backed into a utility pole, then lunged forward again, striking his wife and roaring through the rear wall of the garage, police said.

### Kill 3 Arabs in Israel

TEL AVIV, Israel (AP)—An Israeli army spokesman said today three Arabs infiltrated across the Gaza Strip border Friday and were killed in an engagement with an Israeli patrol. The skirmish occurred north of Gvoluth settlement.

## BULLETIN

From Our News Wires

**Gov. Nelson A. Rockefeller was expected to announce today that he would not seek the Republican presidential nomination.**

**Rockefeller was believed to regard the decision as final.**

**The New York governor has sounded out chances for the nomination on widespread treks across the country.**

## *17 Bundles of Joy Liven Yule Here*

With an assist from Santa Claus and Rudolph, the stork rode into Pontiac in style on Christmas Day.

★ ★ ★

And because he didn't have to carry his own bundles — what with Santa's sleigh available — he brought quite a few along.

**Seventeen babies were born in Pontiac's three hospitals during the holiday — 10 at Pontiac General, six at St. Joseph Mercy and one at Pontiac Osteopathic.**

★ ★ ★

The first to arrive was a baby boy for Mr. and Mrs. Nick Shorter of 597 Nevada Ave. He was born at 2:54 a.m. at Pontiac General.

★ ★ ★

Other holiday arrivals at Pontiac General were a girl to Mr. and Mrs. John Merrill, 2476 S. Cass Lake Rd., W. Bloomfield Township; a boy to Mr. and Mrs. Jerry Staley, 663 E. Pike St.; a girl to Mr. and Mrs. Robert Quant, 201 State St.; and a boy to Mr. and Mrs. Robert Thor, 3238 Donley St., Avon Township.

★ ★ ★

Holiday babies at Pontiac General included a girl to Mr. and Mrs. Manuel White, 373 Ditmar Ave., Bloomfield Township; a girl to Mr. and Mrs. George McClellan, 65 Whitfield St., a girl to Mr. and Mrs. Houston Tinsley, 10 Grant St.; a girl to Mr. and Mrs. Kenneth Carie, 5460 Brunswick Dr., Waterford Township; and a girl to Mr. and Mrs. Reginald Reith, 5145 Durham Dr., Waterford Township.

**The first Christmas baby at St. Joseph Mercy was a boy, to Mr. and Mrs. Basil van Gilder, 3341 Bathurst St., Avon Township. The infant was born at 6:48 a.m.**

Other new arrivals were a girl to Mr. and Mrs. Donald Howell, 2845 James Rd., Pontiac Township; a boy to Mr. and Mrs. Francis Stone, 23218 Canfield St., Farm-

(Continued on Page 2, Col. 1)

## Michigan Adds 15 to Tragic Yule Slaughter

### 7 Fatalities Every Hour May Push Figures Above Predicted 530

By The Associated Press

NATIONAL TOLL

| | |
|---|---|
| Traffic | 266 |
| Fires | 24 |
| Miscellaneous | 27 |
| Total | 317 |

Michigan has made a grim contribution of 15 lives to a mounting national traffic death toll which has led authorities to plead for redoubled safety efforts.

As the halfway point of the three-day holiday neared, more than seven persons lost their lives each hour in accidents involving cars, buses and trains.

A spokesman for the National Safety Council urged motorists to use extreme caution during the coming hours. He blamed the highway death toll on bad weather and heavy traffic.

**Seven deaths an hour could raise the count for the holiday span—which actually covers 78 hours—above the 530 estimate of the National Safety Council.**

The Michigan toll included four children and a 17-year-old youth.

★ ★ ★

Two of the children, a brother and sister aged 7 and 8, died only hours before an anticipated visit by Santa Claus in Allegan County. An 11-year-old Detroiter was killed when hit by a car Christmas Eve. A 6-month-old Alma baby and a Birmingham 17-year-old died in Christmas Day smashups.

★ ★ ★

The Associated Press weekend tabulation of traffic fatalities began at 6 p.m. Thursday. It ends at midnight Sunday. Over the Christmas weekend a year ago traffic claimed 21 lives.

★ ★ ★

During the first 30-hour period of the Christmas holiday last year, fatalities reached 207. This year the figure stood at 217 when the 30th hour passed. The 1958 holiday ran 102 hours.

★ ★ ★

However, the 1959 Christmas hourly fatality average had not approached that of the most recent comparable three-day Christmas period — 1955.

**That year 609 persons died on the highways. Last year's four-day span took 599 lives.**

Five children and three adults died near Haverstraw, N.Y., when their auto tore into a steel and concrete blockhouse. Police said the vehicle was speeding.

**TRAIN RAMS CAR**

Near Tchula, Miss., six persons perished in a two-car crash. Seven were injured. Five died in a similar collision near DeQuincy, La.

**A passenger train traveling at 70 miles-an-hour and an auto collided near Joliet, Ill. Three occupants in the car were killed.**

A car-bus crash near Weslaco, Tex., killed three persons in the auto and injured three bus passengers.

★ ★ ★

The record traffic toll for any

(Continued on Page 2, Col. 3)

### 'They Don't Give a Hoot About Anyone'

# Pontiac Youth Tells Story of Delinquency

By HARVEY ZUCKERBERG

When the 14-year-old showed up to meet the officer in a small room in Pontiac's City Hall, it was hard to distinguish him from any other youngster his age, except maybe for the pointed shoes.

★ ★ ★

Neat and well groomed, the thin youngster in faded blue jeans and bright red jersey has been branded "juvenile delinquent."

**He wasn't facing a policeman, but George Caronis, Pontiac's Youth Assistance officer.**

Caronis' job as a Protective Services Division caseworker is to help the boy before he winds up in jail, to nip his delinquency in the bud **before** it becomes an adopted pattern.

★ ★ ★

Ted (as we will call this boy) is left in the care of his grandparents. His mother met a violent death when he was five. His father has a drinking problem, works nights and sleeps days.

**Ted goes and comes as he pleases. He has been arrested for malicious destruction of property, stealing and as a peeping Tom. He now sees Caronis once a week. This is how one of the interviews went recently:**

Q. Ted, you are here because we are trying to find out why you are continuing in your delinquent behavior. Can you tell me what your latest involvement has been with the Police Department?

A. Yes. I went over to my girl friend's house and there was a bunch of boys there and her mother wouldn't let us in. This boy had a zip gun. It was in the garage and I fired it once.

Q. Who made the zip gun?

A. He did.

Q. Are there a lot of zip guns in town?

A. That's the only one I've ever seen.

Q. Would anybody use it against a person?

A. Sure.

**Q. Would they think of using it in a violent way?**

A. Yes.

Q. What about your father? Your father did have a drinking problem didn't he?

A. Yes, he drank quite a bit.

Q. Is this still true today?

A. Uh, not as much as it used to be. I mean, he doesn't come home really loaded. Uh, in a situation where it's right in front of him all the time . . . I mean, guys are all the time buying him drinks. He could say no, but he doesn't.

★ ★ ★

Q. Do you respect your father?

A. I do. He's always been good to me. Dad and I are real good friends.

Q. Would you say that dad's discipline has been a little lax?

A. Yes, I would say so.

**Q. Do you feel if he wasn't so lax, you wouldn't be doing some of these things that are getting you into trouble?**

A. Yes.

Q. You have shown some adjustment here, Ted, and yet you continue your delinquent behavior. How do you size yourself up? Would you say that being in a group you do things you wouldn't do by yourself?

A. Definitely. When you get three or four together and they're all about the same, something wrong will happen.

Q. How do you think you fit into

(Continued on Page 2, Col. 2)



Pontiac Press Photo

**PRESCRIPTIVE COUNSELING** — George Caronis, Pontiac's Youth Assistance officer, may be able to save this juvenile delinquent from becoming an habitual criminal through prescriptive counseling and other Juvenile Court services in the city.

## *Rough Sledding Ahead in Warming, Wet Weather*

Boys and girls hoping to try out their new ice skates and sleds and those planning to go skiing will have to wait until next week.

A warming trend is moving across the state and may be accompanied by showers in most sections of the state during the weekend, the weatherman said.

In some places the rain will remove all trace of snow already on the ground, making it difficult even to keep artificial snow on slopes.

**Low temperatures in the Pontiac area will be near 45 tonight, going up to 55 Sunday.**

This morning's heavy fog with occasional drizzle was expected to turn to rain late tonight and Sunday.

The warming trend will continue until Tuesday or Wednesday when it will turn colder again and the rain will change to snow.

Southerly winds at 5-10 miles an hour this morning will increase to 15-25 miles by tonight, continuing Sunday.

The lowest temperature in downtown Pontiac preceding 8 a.m. was 36 degrees. At 2 p.m. the reading was 54.

## *In Today's Press*


| | |
|---|---|
| Church News | 8-9 |
| Comics | 18 |
| Editorials | 4 |
| Home Section | 13-15 |
| Obituaries | 19 |
| Sports | 16-17 |
| Theaters | 10-11 |
| TV & Radio Programs | 23 |
| Wilson, Earl | 23 |
| Women's Page | 12 |

Santa-Trooper to Rescue

# Sheds Garb, Grabs Man

LELAND (AP) — State Trooper Morris Tubbs, who started out to play Santa Claus, ended up wresting a shotgun from a man to end a tense, bullet-spattered hour in a residential district here Thursday.

★ ★ ★

A shotgun-toting fisherman barricaded himself in his home. Police bullets and teargas shells, punctuated by three blasts from the fisherman's shotgun, routed the man.

★ ★ ★

Tubbs vaulted onto the porch as the man came out and wrestled him to the ground to end the Christmas Eve drama.

**Marvin William Cook, 45, was lodged in Leelanau County Jail pending further investigation.**

Someone complained of a family quarrel a the Cook home. Sheriff Bob White, who said there had been several such incidents in recent months, answered the call along with Deputy Gerald Smith.

When White entered the home, Cook pointed a double-barreled shotgun at him and ordered him to leave. White said he couldn't calm Cook, so he went to the car and called for help.

★ ★ ★

Five troopers, including Tubbs and another on a Christmas gift mission, were sent from the Traverse City post.

Cook fired a shotgun shell "to prove to you that I am not kidding."

Tubbs and Allison went back, once Cook was jailed, and delivered the presents to a needy family, for whom they'd been gathered.

# 17 Bundles of Joy Arrive in City

(Continued From Page One)

ington; a girl to Mr. and Mrs. Walter Cowan of Rankin; a boy to Mr. and Mrs. Howard Compau, 74 Highland St., Orion Township; and a girl to Mr. and Mrs. Richard Stranahan, 21 Cleverport St., Avon Township.

★ ★ ★

The baby at Pontiac Osteopathic arrived at 6:07 a.m. It was a son for Mr. and Mrs. Richard Rybarczyk, 9135 Hutchins Rd., White Lake Township.

# Nikita Wants Date of Summit Changed

(Continued From Page One)

view of the Commonwealth prime ministers meeting, the summit date may be set for April 21. The Foreign Office said "No doubt something can be worked out."

A French spokesman said prior commitments almost rule out the possibility of a summit meeting in April.

**"It should be possible to find a date in May which would be acceptable to all of the four powers," he said.**

In Washington, State Department translators did a speed-up job on Khrushchev's message to Eisenhower and got it quickly into the President's hands. There was no immediate White House reaction.

★ ★ ★

One point sure to be in the background of Western consultations is the fact the United States, Britain and France still have some differences on issues to be talked over with Khrushchev. Diplomatic experts could use extra time to resolve them in the interests of a common front.

# Pontiac Youth Tells Delinquency Story

(Continued From Page One)

these boys you run around with? Do they look up to you?

A. No. I don't think they give a hoot about anybody, really. I don't think they really care whether they get into trouble or not. They wear motorcycle jackets and things like that.

Q. Do you think this kind of dress is a fad?

A. No, I wouldn't say that. I think it's a good sign of trouble.

**Q. How many of these kids are in school? Are they a small percentage, or more?**

A. A small percentage.

Q. Are these the kids who get into trouble?

A. I would say so.

★ ★ ★

Q. You said they don't care and don't have any feelings. Would they go out of their way to use a zip gun?

A. I don't think they'd go out of their way, but I don't think they'd be scared, either, because the home situation is bad.

**Q. Would you say these boys have been delinquent because of poor home environment?**

A. That's right.

Q. What do they think about? Sex?

A. I would say so. They just think about now. They don't think about yesterday or tomorrow. They just think about what they're going to do now.

★ ★ ★

Q. Are you still defiant?

A. I'm good to teachers at school until maybe I do something wrong. It's my fault the majority of the the time I'd say. Teachers . . . if one gets you for something wrong then he'll tell the next one and all of a sudden every teacher . . . if you're walking down the hall they'll stick their heads out just to see if they can catch you. And you're not doing anything more wrong than the next kid, but you're down to the office, down to the office, down to the office.

★ ★ ★

Q. What do you need to do to build a positive relationship?

A. First, at home I think maybe the kid should get more responsibility. And maybe the parents should look into the kid's school and go to PTA meetings and talk to the teachers and talk to their friends and see what kind of people they hang around with, but I think a lot of the parents now don't do things like that.

Snow, Rain, Freezing Drizzle

# Nation Somber and Wet

By The Associated Press

Somber and wet weather ranged over the nation Saturday.

There was snow, rain and freezing drizzle. Fair skies peeked through cloud covers in only three areas: the central Gulf Coast, Florida and the Carolinas and California-Nevada.

★ ★ ★

Rain that turned to snow fell at higher elevations during the night from Arizona and New Mexico northward into Montana. Salt Lake City got an inch of new snow and several areas in central Arizona reported about .25 inches. Two roads were blocked in southeast Colorado.

Scattered patches of light rain or drizzle fell from northern California northward to the Canadian border, from Texas into the Central Plains and from the Gulf of Mexico northward through the Ohio River region.

Drizzle and freezing drizzle made roads slick and hazardous from North Dakota eastward into the upper Great Lakes area, especially Wisconsin.

★ ★ ★

Scattered, light falls of snow filtered down on New England.

Temperatures rose from 5 to more than 20 degrees in the eastern two-thirds of the nation during the past 24 hours. Mercury readings in New England soared from near zero to the 30-degree mark during the night.

## The Weather

**Full U.S. Weather Bureau Report**

**PONTIAC AND VICINITY — Cloudy, warmer through Sunday. Occasional drizzle this morning, rain late tonight and Sunday. High today 50. Low tonight 45. High Sunday 55. Southerly winds at 10 to 15 miles, increasing to 15 to 25 miles tonight, continuing Sunday.**

**Today in Pontiac**

Lowest temperature preceding 8 a.m. 36.

At 8 a.m. Wind velocity 5 m. p. h. Direction—Southerly.

Sun sets Saturday at 5:05 p.m.
Sun rises Sunday at 8 a.m.
Moon sets Saturday at 7:42 p.m.
Moon rises Sunday at 8:13 a.m.

**Downtown Temperatures**

| | | | |
|---|---|---|---|
| 6 a. m. | 40 | 11 a. m. | 42 |
| 7 a. m. | 40 | 12 m. | 42 |
| 8 a. m. | 40 | 1 p. m. | 43 |
| 9 a. m. | 40 | 2 p. m. | 44 |
| 10 a. m. | 41 | | |

**Thursday in Pontiac**
(As recorded downtown)

| | |
|---|---|
| Highest temperature | 34 |
| Lowest temperature | 22 |
| Mean temperature | 28 |
| Weather—Snow. | |

**Friday in Pontiac**
(As recorded downtown)

| | |
|---|---|
| Highest temperature | 36 |
| Lowest temperature | 32 |
| Mean temperature | 34 |
| Weather—Fair. | |

**One Year Ago in Pontiac**

| | |
|---|---|
| Highest temperature | 31 |
| Lowest temperature | 12 |
| Mean temperature | 21 |
| Weather—Fair. | |

**Highest and Lowest Temperature This Date in 86 Years**

85 in 1888 —4 in 1924

**Friday's Temperature Chart**

| | | | | | |
|---|---|---|---|---|---|
| Algona | 31 | 26 | Marquette | 31 | 24 |
| Baltimore | 41 | 34 | Memphis | 54 | 50 |
| Bismarck | 25 | 14 | Miami B. | 76 | 65 |
| Brownsville | 73 | 69 | Milwaukee | 40 | 35 |
| Buffalo | 40 | 33 | Minneapolis | 38 | 34 |
| Chicago | 48 | 38 | New Orleans | 59 | 56 |
| Cincinnati | 52 | 48 | New York | 39 | 35 |
| Cleveland | 46 | 39 | Omaha | 54 | 49 |
| Denver | 62 | 27 | Pellston | 36 | 27 |
| Detroit | 38 | 35 | Phoenix | 61 | 43 |
| Duluth | 30 | 26 | Pittsburgh | 41 | 36 |
| Fort Worth | 62 | 57 | St. Louis | 52 | 48 |
| G. Rapids | 35 | 33 | S. Francisco | 56 | 48 |
| Houghton | 29 | 25 | S. S. Marie | 32 | 20 |
| Jacksonville | 58 | 55 | Traverse C. | 34 | 30 |
| Kansas City | 58 | 34 | Washington | 38 | 33 |
| Lansing | 37 | 34 | Seattle | 41 | 36 |
| Los Angeles | 63 | 51 | Tampa | 77 | 57 |


**PLANNING A WEDDING?**

Admiration from the maids, compliments for the wedding . . . that's what you'll hear for the wonderful — informal photographs we will make of every detail of your wedding. Yes, it will be beautiful . . . just come in or phone for your appointment.

**FOR YOUR WEDDING . . . QUALITY & QUANTITY**

- 12 PHOTOS IN 5x7 ALBUM
- FREE COUNSELING
- A WEDDING GUEST BOOK
- A MINIATURE MARRIAGE CERTIFICATE
- A LARGE "JUST MARRIED" SIGN

**All for $39.95**

**C. R. HASKILL STUDIO**
FE 4-0553
1 MT. CLEMENS ST.


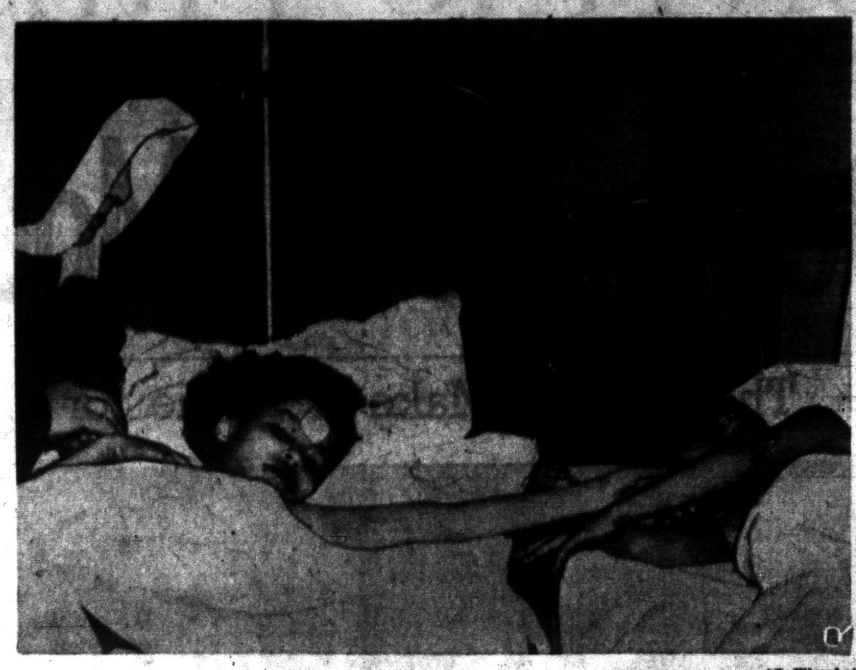

AP Wirephoto

**SURVIVE YULE TRAGEDY** — Maria Cruz, 9, and her brother Luis, 7, comfort each other in a hospital where they are being treated for injuries suffered in an auto crash that killed eight, including their grandmother and three other Cruz children. Another brother, Eugenio, 4, also survives. The crash occurred when their car, carrying 11, smashed into a concrete building at Haverstraw, N. Y., Christmas Day. The Cruz children were being returned to an orphanage after visiting their father in prison.

Local Mishaps Injure 9

# 33 Accidents Mar Yule

**Traffic accidents marred Pontiac's Christmas celebrations.**

**Between 3 p.m. Thursday and midnight yesterday, 33 accidents were reported to the Pontiac Police Dept.**

**There were no deaths, but nine persons suffered injuries in eight of the accidents.**

Most seriously injured was Thomas C. McMurray, 30, of 169 Clifford St. McMurray's car smashed into a railroad viaduct abutment on N. Perry street south of Giddings road. He is in Pontiac General Hospital after suffering a skull fracture and facial cuts.

**Police have not been able to question him about the accident which occurred at 11:25 p.m. Thursday. His condition is fair.**

★ ★ ★

Two girls were injured when their car went out of control on Kennett road east of the Dixie highway at 1:15 a.m. Friday. The driver, Joan L. Deter, 19, of 364 E. Blvd. S. told police the car hit an icy patch on the street, went out of control and overturned.

**She is in Pontiac General Hospital with possible head injuries. Her condition is fair. Donna Barden, 17, of 109 E. Strathmore St., a passenger, was treated for minor injuries and released.**

A 37-year-old Pontiac woman was injured at 5:25 p.m. Thursday when struck by a truck driven by John G. Buliga, 45, of 3670 Sashabaw Rd., Waterford Township.

Buliga told police his truck hit the woman as she was crossing Williams street at W. Huron street.

★ ★ ★

The victim, Jean Marteney, of 16 Palmer St., is in fair condition at Pontiac General Hospital. She is being treated for a head injury.

Janice E. Shipp, 15, of 210 S. Anderson St. was injured at 11:55 p.m. Thursday when she fell out of a car driven by her husband, Raymond, 18. The accident occurred at the intersection of Bradford street and Irwin avenue.

**HAD BACK INJURIES**

She was treated for a back injury at Pontiac General Hospital and released.

★ ★ ★

Carl L. Brozowski, 29, of 3378 Rockhaven St., Avon Township, was injured at 3:30 p.m. Thursday when his car hit a telephone pole. Another car forced him off the road, Brozowski told police.

He was treated for a head laceration at St. Joseph Mercy Hospital and released.

**Nolan C. Posey, 44, of 2810 Loon Lake Rd., Commerce Township, was injured in a three-car accident at 4 p.m. Thursday. The accident occurred on Baldwin avenue at St. Louis avenue.**

Posey's car hit the rear of a car driven by Gene A. McCurry, 30, of 818 Orlando St. The collision drove McCurry's car into one driven by Albert L. Rooding, 41, of 265 Buckhorn St., Lake Orion. Both McCurry and Rooding had stopped for a traffic signal.

**Posey was treated for cuts at Pontiac General Hospital and released.**

★ ★ ★

A Royal Oak man was injured at 6:45 p.m. yesterday as his car went up the island on Woodward avenue near Earlemoor boulevard knocking over an evergreen tree and an electric pole before grinding to a halt against a large rock.

Floyd Bigger, 58, was treated for minor injuries at St. Joseph Mercy Hospital and released. He told police that headlights from oncoming cars blinded him.

★ ★ ★

Ralph H. Slankard, 27, of 2384 Anders St., Waterford Township, was treated and released from Pontiac General Hospital after his car collided with one driven by Beulah Black, 52, of 27 N. Anderson St. The accident occurred at 10:50 p.m. last night at the intersection of Mt. Clemens and Paddock streets.

# Holiday Traffic Toll Mounts Steadily Up

(Continued From Page One)

holiday period came during Christmas 1956. Seven hundred and six persons lost their lives at that time.

**The over-all toll for any holiday also was set at Christmas that year — 884.**

Michigan victims included:

**Billy Dhiel, 2, injured fatally when the auto driven by his father William Dhiel of Jackson, hit a tree Friday near Jackson.**

Thomas Rahalla, 58, Harper Woods, died in a Detroit hospital Friday of injuries received Christmas Eve when hit by an auto.

Paul Sievak, 39, Oakley, killed when his auto swerved in Chesaning Township and crashed into a bridge abutment Thursday night.

**Robert Skees Jr., 7, Otsego, and his sister Christine, 8, fatally hurt Thursday night in a two-car smashup in Otsego Township.**

Wayne Wymer, 21, an Air Force enlisted man at Wurtsmith Air Force Base, Oscoda, injured fatally early Friday when his car swerved off Route 23 in Greenbush Township.

**RUNS OFF HIGHWAY**

Edward English, 21, Lansing, fatally injured Thursday night as his car ran off the highway in Windsor Township.

**Leslie la Porte, 11, Detroit, injured fatally Thursday night when struck by an auto near his home.**

Charles Heintz, 27, Ann Arbor, died of injuries sustained Thursday night when his car swerved out of control in Plymouth Township and hit another head-on.

Mrs. Janet Gilmore, 75, Wayne, injured fatally Thursday night when a car driven by her son William Lalufke, 48, of Wayne, collided with a second in Nankin Township.

Myles Campbell, 35, Port Huron, hit a tree and died west of Port Huron Friday morning.

**Lottie Squires, 85, Allen, was killed Thursday night when hit by an auto in Hillsdale County.**

Timothy M. Bearden, 17, Birmingham, killed when his car struck a tree Thursday night in Oakland County.

Jess Pace, 67, injured fatally Thursday night when his car went out of control south of Lexington.

A two-car collision just south of Ithaca killed a 6-month-old baby, Lauri Ann Hall of Alma Friday.




Pontiac's Bridal and After 5 Shop
Year End
CLEARANCE SALE
Bridals and Cocktail Dresses
Up To 1/2 OFF
Now in season, mid-winter and early spring Bridal Gowns and Veils. Brides Maid Dresses. Reduced to clear.
One of a kind designer dresses including New Years Eve Party fashions and floor length formals. Clearance!
Alicia
55 W. Huron


The Day in Birmingham

# Commission to Receive Library Parking Sketch

BIRMINGHAM — City Engineer G. R. Serenbetz will submit a preliminary sketch and plan for the proposed parking lot on the Baldwin Public Library property to the City Commission at its regular Monday night meeting.

The one basic design consists of 45 degree angle parking on the southerly portion of library property with the entrance at Bates and the exit at Chester. The plan calls for 19 parking stalls.

**Serenbetz said the total estimated cost of the project is $12,300.**

Included in the estimate is the construction of a 27-inch high brick wall extending along the north line of Merrill Street from Bates to Chester at a cost of $3,840.

Also included in the estimated cost is the $1,045 for the installation of 19 parking meters.

Serenbetz said the basic design could be expanded to accommodate an additional eight spaces by placing a second row of angle parking at the westerly end of the library property extending east from Chester. The addition would cost approximately $1,600.

★ ★ ★

A 14-year-old Birmingham boy suffered first, second and third degree burns about the face Thursday when a trash container exploded while he was throwing in waste papers.

Donald Gardner of 6348 Tutbury Lane, was listed in satisfactory condition in St. Joseph's Mercy Hospital, Pontiac, today.

The cause of the explosion has not yet been determined.

**Leland M. Hogan Sr.**

Service will be held 9:15 a.m. Monday at the Sullivan Funeral Home and the Holy Name Church for Leland M. Hogan Sr., vice president in charge of sales for the Standard Tube Co.

He died Friday in his home, 263 Puritan St., at the age of 60.

Mr. Hogan had been employed by the Standard Tube Co. for the last 12 years. He was a member of the Oakland Hills Country Club, Recess Club, Engineers Club of New York and the Form Steel Tube Institute.

Surviving are his wife, Aileen; two sons, Paul B. and Leland M. Jr.; and a daughter, Patricia.

**Mrs. Ray Bethards**

Service for Mrs. Ray (Eva) Bethards, 64, of 748 Wallace St., will be held at the Manley Bailey Funeral Home Monday at 11 a.m., with burial in White Chapel Memorial Cemetery.

She died Friday at her home.

Surviving beside her husband are two sons, Raymond F. of Birmingham and Ralph T. of Pontiac, a sister, Mrs. Edward La Tour of Detroit, and two brothers, John Kuchta of Detroit and Arthur of Garden City.

**Robert H. Whitlatch**

Service for Robert H. Whitlatch, 61, of 707 Lakeview St., will be held at 3 p.m. Monday at Christ Church, Cranbrook with burial in Greenwood Cemetery, Birmingham.

He died Thursday after a long illness. He was a retired executive of the S. S. Kresge Co., serving with the firm 40 years. He was a graduate of Western Reserve University of Cleveland, Ohio and belonged to Delta Kappa Episolon. Mr. Whitlatch also was a member of the board of directors of the Sister Kenny Foundation, the Senior Activities Club of Birmingham and of Christ Church, Cranbrook.

He was active in the Community Chest and Boy Scout fund raising drives.

Surviving are his wife, Dr. Ethel P. Calhoun, a son, Robert C. of Birmingham. The family has suggested that memorial tributes be made to the Sister Kenny Foundation equipment fund.

His body is at the Manley Bailey Funeral Home.

# George Linton, Broker, Dies

**Resident of Ortonville Headed Pontiac Office; Formerly Was Banker**

George W. J. Linton, 71, resident manager of the Pontiac brokerage office of Watling and Lerchen and Co., died Thursday in St. Joseph Mercy Hospital after a prolonged illness.

Mr. Linton, of 3773 Davison Lake Rd., Ortonville, formerly was vice president of the American State Bank and the Commonwealth Commercial Bank of Detroit.

**He also was assistant receiver of the Detroit Bankers Co. and was a member of the Pontiac Area Chamber of Commerce.**

Service will be held 11 a.m. Monday at the Bell Chapel of the William R. Hamilton Co. in Birmingham. Burial service will be private.

Surviving Mr. Linton are two daughters, Mrs. Anne Linton Hitchcock of Birmingham and Betty Linton of Lansing; and one grandson.

# Royal Oak Woman Killed in Accident

A Royal Oak woman was killed instantly Thursday when her car struck a tree a half mile west of Grand Blanc.

Dead is Mrs. Bertha Mae Carnes, 66, of 1992 Van Cortland Rd.

Flint post State Police said Mrs. Carnes lost control on an icy curve of the Brand Blanc Road, crossed the highway and struck a tree. There were no passengers in her car.

## Press Today Corrects Error in Death Item

The Pontiac Press in an obituary Thursday erroneously listed the deceased as Mrs. Walter Thompson in the place of Mrs. Mary MacSkulin of Clifford.

The corrected obituary of Mrs. MacSkulin is being published today on page 19.


JOYOUS
NOËL
VARDEN STUDIO
23 E. Lawrence
FE 4-1701

*4-Day, After-Christmas* **Wave Sale**

Just 4 days to save dollars on our lovely salon permanent. Phone or hurry in.



Creme 'n' Oil PERMANENT
- With Shape-Cut
- Fiji Shampoo
- Hair Styling

$4.95

NEISNER'S
5¢ TO $1 — VARIETY STORES

Beauty Salon
2nd Floor
42 N. Saginaw St. FE 8-1343
Appointment Not Always Necessary
Open Mon. & Fri. 9:30 A.M. - 9 P.M.

**GIFT Exchanges**

In the selection of merchandise intended for gifts where size and color are important factors, it is normal practice for Pontiac area merchants to grant the privilege of exchange. In order that exchanges may be made within a reasonable time, the Business Ethics Board recommends that all Christmas gift exchanges be made.

**Before CLOSING TIME**
**MONDAY, JANUARY 4, 1960**

Since each store is entitled to its own policy in the matter of exchanges, the above is offered as a recommendation only.

**Business Ethics Board**
Division of
Pontiac Area Chamber of Commerce

**Kingsley Inn**
Woodward South of Long Lake Road, Bloomfield Hills
*Gala New Year's Eve*
CELEBRATION
*Introduces*
MARY ROY, *TV Personality*
JOE ALEXANDER, *at the Piano*
ZIGGY BELA *and His Gypsy Violins*
KINGSLEY INN COACHMEN
*for your dancing pleasure*
A Gourmet Dinner will be served commencing 8:30 P.M. Regular Dinner served from 5:00 P.M. through 7:30 P.M.
Early Reservations Appreciated—MI 4-1400

# DO AWAY WITH HARD and RUSTY WATER!

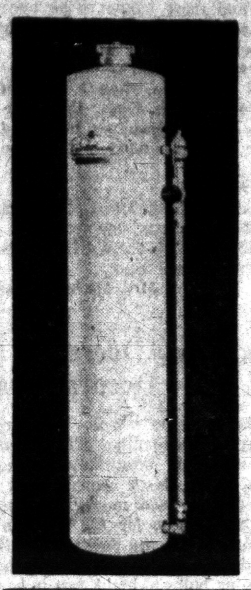

YOU CAN HAVE SOFT WATER for a few PENNIES per day

Have a whiter wash, softer clothes, lovelier complexion and even save up to 80% on soap.

WHY RENT a Softener Unit? Have Your Own for as Low as $1.25 PER WEEK

10 YEAR WARRANTY

Including Sales Tax
NO MONEY DOWN

*For Further Information Call . . .*

**CRUMP ELECTRIC, INC.**

3465 Auburn Rd. UL 2-3000 FE 4-3575



# WATCH FOR THOMAS/ECONOMY SCRATCH and DENT SALE



Ample Free Parking

Many Items ½ Off

Watch for our full page color advertisement to appear in Monday's Pontiac Press. Our famous "Scratch and Dent Sale" will feature quality furniture with slight imperfections at tremendous savings to you. Up to 50% off our regular list prices. Many items are one-of-a-kind. First come, first served. Doors open 9 a. m. until 9 p. m., Monday.

THOMAS/ECONOMY Furniture Company

241 SOUTH SAGINAW STREET • PONTIAC



# ROOM ADDITIONS



Use It for:

★ BEDROOM
★ FAMILY ROOM
★ LIVING ROOM
★ GUEST ROOM

GIANT 10x16 ADDITION

INCLUDES:

- 42" Foundation
- Light Colored Tile Floor or Finished Hardwood
- Full ¾" Siding
- Aluminum or Wood Windows
- Drywall Interior
- Add 25.00 for Plaster
- Extend Heat Run
- 5 Electric Outlets
- Ceiling Light and Switch
- Exterior Door
- Roofing to Match
- Completely Trimmed
- All Plans and Permits
- Free Storms and Screens if you order now.

Complete $1695.00 NO MONEY DOWN
$32.25 Per Month

Rough $950.00 NO MONEY DOWN
$19.75 Per Month

Our Representatives will call at your home for a FREE Estimate . . . 7 Days a Week from 8 A.M. to 10 P.M.

FE 3-7833 *Call Anytime— Operators on Duty 24 Hours a Day*

**BIG BEAR CONSTRUCTION COMPANY**

92 W. Huron St. Pontiac


## $280,000 a Month

# Civil War Pensions Continue

WASHINGTON (UPI)—The Veterans Administration (VA) has crossed another name off its Civil War pension rolls—but that bloody conflict still costs the government more than $280,000 a month.

The death of Walter (Old Rebel) Williams of Houston, Tex., who outlived all his fellow veterans of the war between the states, hasn't closed the books on Civil War pensions.

**More than 4,000 dependents of Civil War veterans — one of them William's daughter — will continue to draw federal pensions for the rest of their lives.**

The continuing cost of these pensions to the government was $8,548,563,000 through the end of 1958. And the VA says it probably will be several years before the last dependent drops from the rolls.

Most of the money has gone to veterans of the Union Army. Congress did not make Confederate survivors eligible until May 1958. Less than a thousand widows and children of Confederate veterans are still alive.

★ ★ ★

The usual pension for the widows is $65 a month and the payment for children is $73.15. Until his death, Williams received the veteran's maximum of $135.45 a month.

**Until the two world wars came along, the Civil War was the most costly in history from the standpoint of federal payments to veterans. Payments to World War II veterans already have gone over the 51 billion dollar mark, and the World War I outlay has been more than 23 billion.**

Revolutionary War veterans and dependents drew pensions for 136 years, the last one dying in 1906. Payments for the war of 1812 continued for 134 years, ending in 1946.

Still on the pension rolls are dependents of veterans of the Mexican War (1846-1848) and the Indian wars that lasted from 1860 through 1898, as well as the Spanish-American conflict.

**The Revolutionary War cost about 70 million dollars in pensions, the war of 1812 about 49 million. Other costs to date:**

Mexican War, 64 million dollars; Indian wars 119 million; Spanish-American, more than four billion; and the Korean War, more than five billion.

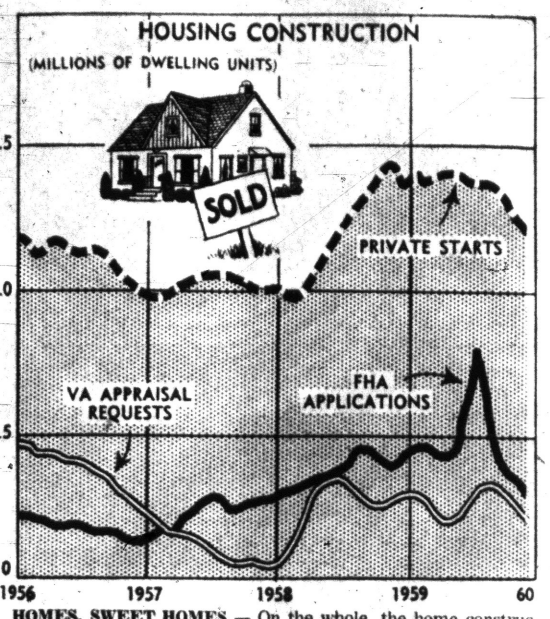


**HOMES, SWEET HOMES** — On the whole, the home construction field registered a better season in 1959 than in 1958, but builders blamed high interest rates for some slowdown.

# Proposes U.S. Give Up Canal

## College Study Suggests Panama Link Under Separate Authority

WASHINGTON (UPI)—A Northwestern University study proposes that the United State eventually relinquish control of the Panama Canal and place it under the Organization of American States (OAS).

The study, prepared for the Senate Foreign Relations Committee, also suggested that the headquarters of the OAS be moved from Washington to an international zone in Latin America.

The document analyzed the effectiveness of the OAS, the organization through which the United States and the 20 Latin American republics work together to preserve peace in the hemisphere and cooperate in the political, judicial, economic and social fields.

**In urging that the United States take steps to put the Panama Canal under the OAS, the study declared:**

"Were the United States to begin multilateralization of the Panama Canal now, it could pace a gradual relinquishment of rights and obligations with gain both to itself and the OAS . . .

**"By regionalizing the canal in this way, we avoid the political dilemma of internationalizing it through a divided United Nations, or having it eventually nationalized despite ourselves by the Panamanians.**

"A promise to multilaterize the Canal Zone will be another striking symbol of the nonimperialistic nature of our foreign policy."

Panamanian officials have traditionally opposed any suggestions calling for the canal to be put under the OAS or the UN.

## With Drive Rivalry

# Calls Rear-Engine Debate Hottest in Car Industry

PARIS (UPI) — The most important development in the automotive world during 1959 was the renewed rivalry between the front-wheel-drive idea and the rear-engine concept, according to the sports daily "Equipe."

Reviewing the year's progress in car construction, the "Equipe" automobile expert Pierre Allanet said the classic solution of front engine plus rear-wheel propulsion was losing ground to new systems.

**"Front-wheel drive and rear-engine schemes are both moving in on the classic solution," he said. "They have both conquered new ground this year in Britain and the United States."**

The two most important events of the automotive year, according to Allanet, were the choice by the British Motor Corp. of front wheel drive for its new 850-CC Model 2. And adoption of rear-engine design for Chevrolet's compact "Corvair."

**TRADITION ABANDONED**

"This proves that the most important car manufacturer in all the main countries of the world has now abandoned the system of engine-in-front and propulsion from the back wheels," he said.

**Allanet said this was not news on the Continent since the main European companies like Volkswagen and Renault are already using the rear engine system.**

The front wheel system is used by Citroen, Panhard, DKW and Goliath.

Allanet said it was possible to predict which of the two systems would finally win since a company wheel-drive in its new commercial light truck Zestafette and was working on a new popular model with front wheel drive.

★ ★ ★

Fiat, he said, was also reported preparing a new model with a front wheel drive.

## Set Public Hearing on Park Regulations

LANSING (UPI) — An open hearing will be held here Jan. 11 for members of the general public to air views on proposed changes in park rules and regulations, the State Conservation Department said.

Hearings will begin at 2 p.m. in the Stevens T. Mason Building.

Key item is a measure which would require dogs to be on leashes no longer than six feet from May 1 through Sept. 30 and authorize park personnel to evict persons whose dogs are a nuisance.

The department has rejected a proposal to ban dogs from state parks.

Officials said they hope to install regulations during the 1960 season. Regulations must be submitted to the attorney general and Legislature for approval.

## Tax Collector Too Young

KRISTIANSTAD, Sweden (UPI) — Municipal officials admitted their error today after four-year-old Sven George Larsson received notice that he had been named district purchase

## Old St. Nik? Well, He's Been Acting That Way

**WASHINGTON (AP) — Nikita S. Khrushchev, irreligious ruler of an atheistic state, helped President Eisenhower's family celebrate the birth of Christ.**

★ ★ ★

**The White House disclosed that the Russian premier sent a quantity of Russian toys and dolls as Christmas presents to the Eisenhower grandchildren in Gettysburg, Pa. There were also Christmas tree ornaments and lights for the President and Mrs. Eisenhower.**

★ ★ ★

**Press Secretary James C. Hagerty said the gifts arrived last week on the Russian plane which brought 41 trees and shrubs for the President's Gettysburg farm.**

**Khrushchev met the family of John Eisenhower, the President's son, at Gettysburg during the Russian leader's visit to the United States in October. Hagerty said Khrushchev then told Eisenhower he would like to send some presents to the four grandchildren.**


You've Seen the Rest Now Try and Buy the RAMBLER AMERICAN

| | |
|---|---|
| 2-Door | $1660.20 |
| 4-Dr. Dlx. Sed. | $1701.40 |
| Station Wagon | $1878.20 |

PICK YOUR COLOR— CHOOSE YOUR EQUIPMENT

BIRMINGHAM RAMBLER
MI 6-3900



# Why Accept Less for Your Money

NOT 3% NOT 3½% BUT 4%

CURRENT RATE on ALL SAVINGS

**Capitol Savings & Loan Assoc.**

75 W. Huron FE 4-0561

*Established 1890*

FREE PARKING IN REAR OF BUILDING



# SUIT Clearance

NO DOWN PAYMENT!



Suits & Topcoats

3 LOW PRICES

$19 NO MONEY DOWN

$29 NO MONEY DOWN

$39 NO MONEY DOWN

Excellent fabrics, and latest 3-button styles, flap pockets. Choice of colors. Sizes 36-46, regular, long and short.

**GEORGE'S**

74 NORTH SAGINAW, near Huron FREE PARKING



# GEORGE'S

STARTS TODAY, MON. — TUES. — WED.—THURS.

# FINAL WIND-UP COATS



Lucky you waited! Big after Christmas Sale. Save 50% and more — your coat is in this big Sale!

3 LOW PRICES

Coats Worth to 39.99
$19 NO MONEY DOWN
All wool Tweeds, Poodle Cloth, Fleeces, Fiberenes, Junior, Misses, Half Sizes!

Coats Worth to 59.99
$29 NO MONEY DOWN
Sample and High Fashion Coats at Fraction of Their Worth. Junior, Misses, Half Sizes.

Coats Worth to $99
$59 NO MONEY DOWN
Imported Cashmeres, fur trims, Wrumbos, leathers, Forstmann woolens. Jr. Misses, Half Sizes.

# FURS!



Fine Furs Sacrificed at 50% and more. Take 6 months to pay, too!

3 LOW PRICES

$49 NO MONEY DOWN
Worth to $99 . . . Fur Stoles in Muskrat . . . Fur Coats in Silky Mouton

$99 NO MONEY DOWN
Worth to $199. Save 50% on Fur Stoles and Coats, Fur Scarfs.

$199 NO MONEY DOWN
Worth to $399 . . . Mink Stoles, Northern Muskrats, Mink Paw Coats, etc.

# CAR COATS



Prices Slashed—Save Up to 50% on this fine wool, quality coat. Sizes for Junior, Misses, Half Sizes.

2 LOW PRICES

Worth to 19.99
$10

Worth to 29.95
$15 NO MONEY DOWN

**GEORGE'S**

74 NORTH SAGINAW, near Huron FREE PARKING

# THE PONTIAC PRESS

48 West Huron Street — Pontiac, Michigan

SATURDAY, DECEMBER 26, 1959

*Owned and Published Locally by The Pontiac Press Company*

HAROLD A. FITZGERALD
President and Publisher

EDWARD H. FITZGERALD II, Vice President and Business Manager
JOHN W. FITZGERALD, Secretary and Editor
JOHN A. RILEY, Treasurer and Advertising Director

HARRY J. REED, Managing Editor
EARL M. TREADWELL, Circulation Manager
G. MARSHALL JORDAN, Local Advertising Manager
GEORGE C. INMAN, Classified Manager


It Seems to Me . . . .

## Now Is the Time to Count Our Blessings and Be Thankful

We have all just enjoyed a most bountiful and plentiful Christmas. Our Nation, our State and our area have prospered mightily. Here and there are isolated cases of hardship, but the general record is one of excessive bounty.

★ ★ ★

**And yet, just recently I was told at the World Affairs Center of the United Nations that two-thirds of the world lives in poverty, illiteracy and chronic ill health.**

**I repeat the figure—two-thirds. Think of it.**

**Your first impulse is to scoff and discredit the assertion. That was mine, too. But Paul Hoffman, the speaker, is a well-grounded student of world conditions.**

★ ★ ★

There are 100 countries represented in the list of destitution, headed perhaps by India and China. The average income of more than one billion people is $125 per person for one year. And even this pitiful figure represents an increase of $20 in the last ten years. Multiply $125 by the number of people living under your roof and then consider living on that sum for the ensuing twelve months. In India, the annual average income is $68.00, minus a $6.00 tax. You spent more than that on golf last year.

★ ★ ★

**During the same period, our own income increased from $2,000 to $2,500 per individual. Yes, their costs and prices are less than ours, and their money goes farther. I grant that. But even so, the discrepancy is shocking. These conditions are going to have an historic and possibly catastrophic impact on the entire world if they are unsolved too long.**

★ ★ ★

And just to be grossly selfish and mercenary for a moment, these facts mean we have more than one billion customers waiting when we open these frontiers to world trade (providing we aren't priced out of the world market ourselves by our rising costs as, indeed, we have been already in some commodities).

★ ★ ★

**But the humanitarian angle is, of course, infinitely more important. Henry Cabot Lodge stated to our group that the world was rapidly diminishing in size so that all of us are facing these problems on an increasingly personal basis. We're nearer the suffering and privation than we used to be.**

★ ★ ★

The ultimate and permanent solution doesn't lie in donations and in charity. It can only be brought about most effectively by "helping these nations help themselves." Under proper guidance, their own leaders must develop sufficient incentive and ingenuity to head the long trek toward economic stability and self-assertion. According to LODGE, these nations are eager for assistance of this kind.

★ ★ ★

**The population of the world is increasing on an average of two per cent a year. That means, for example, China is growing by one million people every month. Think of that unending increase with inadequate supplies of food, medical care, clothing and housing already.**

★ ★ ★

The World Affairs Center believes the problem can best be solved by the United Nations. The United States is "under suspicion" in many places, regrettable though this may be. Hence, the United Nations is better able to render aid. And this should pre-suppose more financial help than is forthcoming now from the other assisting countries.

★ ★ ★

The total problems and money required are far, far beyond anything the United States can do alone. Our entire income couldn't begin to finance more than a tiny segment of the world. But the United Nations program with large participation should be pushed as rapidly as possible.

It's a global problem.

★ ★ ★

**Yes, Merry Christmas and Happy New Year. But don't remain unmindful of the fact that we are part of a very small group that enjoys all the material benefits that man has devised and evolved. We are especially privileged and favored. We must not forget this fact as we enjoy the wonderful and special privileges that are ours.**

**We are the lucky people of all existence.**

### And in Conclusion . . . .

Jottings from the well thumbed notebook of your peripatetic reporter:

Personal nomination for the impromptu amateur dancing championship of Oakland and adjoining counties: RUTH H. FRUEHAUF and STUART E. WHITFIELD . . . . . Last week in this great compendium of of journalistic tidbits, I said CHARLEY GOREN'S 150 G's per annum placed him atop the bridge world financially. But the cognoscenti would take EDGAR KAPLAN as a partner in a high stake game . . . . . Overheard in Sears: "My husband has a very even temper. He gets mad at breakfast and stays that way all day." . . . . . Observation says 90 per cent of all Christmas cards correctly have the wife's name first.

★ ★ ★

**Newspapermen tell me Clifton Daniels, Margaret Truman's husband, has been importuned to run for several offices in New York, but up to now he has turned a deaf ear. . . . . Purely personal nomination for an especially attractive girl: Norine M. Isgrigg. (And her pappy, John MacDonald, is one of my most favorite people.) . . . . . Rumors place Joan Crawford in line for the presidency of Pepsi Cola. Wanna bet? She's exceptionally capable but this just won't be. . . . . I'm proud to chronicle that one of the four all "A" students for the first term at MSUO (out of 575) is the son of our own Charley Kath . . . . . Washington editors think privately that Neil McElroy is resigning from the Defense Department to be "available" for the vice presidency.**

★ ★ ★

FRANKIE SINATRA says JULIE PROWSE is the sexiest parcel that crossed the horizon in 1959. I wouldn't know about those things myself . . . . . "Hydrogen bombs —like lightning—will 'never strike twice in the same place.'" Top scientists say after the first hit, "the place won't be there any more." . . . . . The other day I had a partial trip through General Motors Tech Center and I was positively awed—that's the only word—at the setup . . . . . Dept. of Cheers and Jeers: the C's —Silent Night, sung by POLLY BERGEN; the J's—Silent Night, sung by GEORGE GOBEL (the corniest rendition of the season with the least musical voice ever heard by a startled public). But one of the grandest touches of all December was GEORGE GOBEL with his family the same night.

—HAROLD A. FITZGERALD

## The POWER of FAITH

*by Howard Brodie*



At 56 the great composer Handel felt tired, defeated and forsaken. Critics sneered at his works. The public was indifferent. His business was a failure, forcing him to close the doors of his theater. He was in debt and threatened with imprisonment.

Then he rebounded to compose his inspirational masterpiece, The Messiah, with its first words "Comfort ye . . ." He felt new strength and his creative force flamed. Working day and night, he completed the great oratorio in three weeks. As he composed the Hallelujah Chorus, he said, "I did think I did see all Heaven before me and the great God himself."

He refused to make money from his composition, turning over the receipts to charities for hospital patients, orphans and prisoners. Although another business failure and blindness lay ahead, he continued to compose, gaining wealth and recognition of his genius.

Days of All Faiths

## Special Yule Days Are Observed

By DR. HOWARD V. HARPER

Three more of the special days among the "Twelve Days of Christmas" occur this week. They are St. John's Day Sunday, Holy Innocents Day Monday and the Feast of the Circumcision Friday.

**ST. JOHN**

There are some 220 St. Johns in the Christian calendar, but this one is special. This one is "that disciple whom Jesus loved." This recurring phrase in the Gospel certainly would not mean that Jesus did not love His other disciples; it must mean this one was His closest friend. This was St. John the Evangelist, also sometimes called "the divine," which is to say "the theologian."

**He was a fisherman until Jesus found him and changed his whole life. The Lord had, and still has, a habit of making men over, but even so it is hard to see how a simple peasant could become the profound writer of St. John's Gospel, his three Epistles and the book of Revelation.**

Perhaps the crowning honor of John's life came when the Lord on His cross made him responsible for His mother from then on. It is generally assumed that he took Mary to his own home and looked after her until she died.

John had at first been a follower of John the Baptist, but when the Baptist pointed to Jesus and said "Behold the lamb of God" (John, Chapter 1, Verse 29), his allegiance changed.

**John is said to have been the youngest of all the Apostles. Certainly he outlived all the others. He died in Ephesus in the year 100, the only Apostle of whom it may surely be said that he was not martyred.**

It is said that when he became so old he was no longer able to preach, he condensed all Christian teaching into one sentence: "Little children, love one another."

There was once a belief that John had not died but had been "assumed" into heaven. This was based on an erroneous interpretation of Verse 23 of the 21st Chapter of his Gospel.

**HOLY INNOCENTS**

This is the day that commemorates those babies of Bethlehem who were massacred by order of the wicked King Herod, who was trying to find and kill the infant Jesus. The young Lord escaped because Joseph had been warned in a dream that something like this would happen. He took Mary and the Child and fled to Egypt. The whole story is in the second chapter of St. Matthew's Gospel.

**Bethlehem was a small town and it is likely that the number of children killed was from six to 12. The smallness of the number, however, does not make the crime any less atrocious. Through all Christian history people have looked with sadness and anger at this event. Observance of the day began as early as the second century and by the fifth century was universal throughout the Church.**

These children are in a category of their own as regards martyrdom. They were martyrs not for Christ but instead of him. Their days has always had a character of its own, different from that of other martyrs. There was no joyful anthem on this day. No meat was to be eaten. The vestments, instead of being red as they are on other martyr's days, are violet as in the penitential seasons of Advent and Lent. It is a day of sadness and mourning.

(Copyright 1959)

Dr. William Brady's Mail Bag:

## Mail Me Your Knees for a Good Examination

About two months ago I bumped both knees very hard and now after stages of swelling and stiffness they are both very lame and it is impossible to bend them completely or to run . . . (V.B.R.)



DR. BRADY

Ans. — Send knees parcel post for examination, or if that is not convenient consult an orthopedist your family physician recommends.

I sent for a pamphlet about brewer's yeast and alcoholism. The pamphlet you sent me, about Super Hydramin Powder does not mention yeast . . . (Mrs. D. W.)

Ans. — I have no pamphlet about brewer's yeast and alcoholism. I merely quoted suggestion from Adelle Davis's "Let's Eat Right to Keep Fit": A tablespoonful of brewer's yeast powder three times a day, taken in ice cold milk or in a super milk shake (as described in the Super Hydiamin leaflet), to prevent or stop the craving for alcohol.

★ ★ ★

We are happy to know your opinion of the tonsillectomy atrocity. Our young daughter's sore throats magically disappear during summer vacation. Stay in there pitching! . . . (F. R.)

Ans. — I hope to keep pitching, until they yank me in favor of some doctor who will clear it with the ever-ready operators before he gives any advice.

★ ★ ★

Please tell me how to remove excessive oiliness and blackheads from my face. (W. H.)

Ans. — Send me a stamped envelope bearing your address and ask for the free pamphlet on Acne.

★ ★ ★

I am 33, 55½ inches tall and weigh 105 pounds without clothes. Not that I mind being so thin, but I think I should weigh about 30 more pounds. I have tried every way to put on weight but without success . . . (P.T.)

Ans. — Send stamped, self-addressed envelope for pamphlet How to Gain Weight.

★ ★ ★

Please tell me how many calories in a pound of dried figs. — (D.J.)

Ans. — About the same as in a pound of beefsteak. 1,470 calories.

Signed letters not more than one page or 100 words long pertaining to personal health and hygiene, not disease, diagnosis, or treatment, will be answered by Dr. William Brady, if a stamped, self-addressed envelope is sent to The Pontiac Press, Pontiac, Michigan.

(Copyright 1959)

Case Records of a Psychologist:

## Women Handle Family Problems

*Men are usually more egotistical than women. That's why they tend to ignore their wives in public or make caustic criticisms, or desert their families to fish, hunt, bowl or play golf by themselves. For 200 crucial sex differences, read this case and send for the Rating Scales below.*

By DR. GEORGE W. CRANE

CASE D-436: Norine D., aged 16, was one of the 1,200 high school students I addressed at Spartanburg, South Carolina.

★ ★ ★

"Dr. Crane," she began, "do you receive more letters via your column from my sex or from the male sex?"



CRANE

And I told her that my mail runs about 60 per cent from girls and women, as compared with 40 per cent from boys and men.

"Does that mean the female sex has more problems?" Norine asked.

**No, not necessarily, but it does show that women are more likely to be guardians of their family.**

Most husbands and fathers expect their wives to handle the moral, educational and religious problems of the children.

★ ★ ★

"Write to Dr. Crane about Junior," is the usual husband's suggestion when the boy is in some psychological trouble.

For men are notoriously poor at pushing a pen or pencil. They don't like to compose letters.

**Oh, they realize it is essential in winning a sweetheart. But as soon as they place a wedding ring on the girl's finger, she immediately is delegated to be the family secretary.**

**SEX DIFFERENCES**

This tendency to shun letter writing is thus a basic sex difference.

That's why they are far more likely to run off alone to fish or hunt.

**How many wives desert their children to take a vacation alone? It is a rare woman who excludes her children from her planning.**

It is also because men are so egotistical that they bawl out their children unmercifully for low school marks.

For they feel it is a reflection on their own I.Q. or social prominence.

★ ★ ★

The mothers are worried about the welfare of the child when it is failing in school. The father is more likely to be sensitive about having his own prestige lowered.

**In much the same fashion, a mother frets herself sick if she has a crippled or mentally retarded infant.**

And the focus of her worry is the good of the youngster, while her husband is more inclined to fear "What will the public think of ME?"

**TESTS FOR MEN**

In this column I offer you various Rating Scales for men, but it is the women who are more likely to send for them.

"I'm O. K, so why try to improve?" is the typical male attitude.

Women, however, are more open-minded (scientific) so they are always eager to gain new ideas for bettering themselves and their families.

Who at your house, for example, is more likely to "bark" in irritation if the newspaper is not available by the easy chair?

Who scolds most about the loudness of the radio or TV?

Who is less likely to pay a compliment to the children? Or to the other half of the marriage team?

**Men are generally more introvertive. They are more interested in themselves and in stuffing their tummies, but forget to pay a word of praise.**

So women must become better



D-436

psychologists to maintain happy homes.

"A stupid girl can wind a brilliant man around her finger," runs a truism, "but it takes a smart woman to handle a fool male."

★ ★ ★

Send for the 200-point "Tests for Husbands and Wives," enclosing a stamped return envelope, plus 20 cents (non-profit).

They offer 200 differences, so rate your mates thereon. And use them for New Year's resolutions.

Always write to Dr. George W. Crane in care of The Pontiac Press, Pontiac, Michigan, enclosing a long 4c stamped, self-addressed envelope and 20c to cover typing and printing costs when you send for his psychological charts and pamphlets.

(Copyright 1959)

Voice of the People

## Readers Reply to Woman Who Would Tax Churches

In answer to Mrs. Brill, I'm proud and most happy to be one of those uneducated, superstitious and sentimental Christians she refers to. I'm uneducated in greed and the belief of man's superiority.

★ ★ ★

**I'm superstitious in that I'm filled with awe when I think of the Holy Spirit within me sent by God through Jesus. I'm sentimental in knowledge of all who have given themselves to spread the teachings of our Lord and Savior to all mankind in the hope of saving such lost souls.**

★ ★ ★

To The Press, shame on you for your extremely bad taste in printing such a letter during Christmas week. If we followed the teachings of the Sermon on the Mount, we'd not be taxed at all. There'd be no need and we'd have Peace on Earth, Good Will Toward Men.

**Mrs. Mildred Manus**

25 Mark

I see someone is in favor of taxing the church. There's just one thing left between that and the bottom and that would be to take the tax off alcoholic beverages and cigarettes and put it on churches. You cannot get lower than that.

**Not a Church Member or Atheist**

Mrs. Brill is correct in that the church should pay its own way, but to say churches are "organizations which feed upon superstition and fears of the uneducated" fills me with concern for her spiritual welfare.

★ ★ ★

**Can you deny the testimony of your own physical self? Any intelligent person need only look at his own body and its complexities to realize we're not accidents of nature. God is real, Jesus saves souls and the Holy Spirit indwells.**

★ ★ ★

Superstition has no place in religion. We Christians don't believe in "luck." As for fear, "If God be for us, who can be against us?" We don't fear death because to die for us is gain. May God have mercy on you and move you to believe the truth which He revealed to us through Christ.

**Patricia Johnson**

104 W. Brooklyn Ave.

I feel sorry for the lady who thinks churches should be taxed. Chances are someday when she leaves this world, she'll wake up with a rude jolt and realize we Christians aren't as superstitious and stupid as she seems to think.

★ ★ ★

**If having true peace of mind and knowing you're going to live forever in a world many times better than this one is stupidity, then we all need more of that kind of stupidity.**

★ ★ ★

If Mrs. Brill would take a few minutes of her spare time and investigate the Bible with an honest, open mind, she'd find the Bible is the truest book on earth. Within its pages are the secrets of life itself, which is everlasting life in Heaven or Hell.

**Glenn Yuille**

88 Newberry St.

What a time to suggest we "tax the churches" — right at Christmas. There have always been various forms of atheism but I guess some are just naturally lower than others. That lady might be very happy in Russia and maybe a lot of their other ideas would appeal to her, also. If you want to attack God and the churches, can't you wait until Jan. 2?

**Home From College**

### Explains Decrease of Yule Decorations

Many people wonder why Ardmore and many other places aren't decorated as beautifully as they used to be. Most people spend a lot of time and money on these projects, most for the children's sake. Sho how are they repaid? By children who have no bringing up, stealing bulbs to break just to hear them pop. Also, whole strings of lights and displays are destroyed.

You can't blame people for not doing like they used to. Besides, nobody even tries to keep up interest this time of year by sponsoring a lighting contest. Why couldn't the whole city decorate in memory of His birth. This would be worthwhile.

**J. H.**

### 'Let's Have a Vote on Name Change'

It's very unintelligent to change the name of Waterford High. Memorials are fine, but why can't they be for libraries and hospitals and such? If we really want to be democratic, why don't we have a vote on it? Then the County officials can see how good or bad their idea turns out. Why can't we have two high schools named Waterford—North and Central, or such?

**Freshman**

## The Almanac

**United Press International**

Today is Saturday, Dec. 26, the 360th day of the year, with 5 more days in 1959.

The moon is approaching its new phase.

The morning stars are Mercury and Venus.

On this day in history: In 1837, Admiral George Dewey, the hero of Manila Bay, was born.

In 1865, James Nason of Franklin, Mass., was given a patent for his invention of a coffee percolator.

In 1917, President Wilson ordered the federal government to take over the operation of all railroads for the duration of World War I.

In 1943, a destroyer of the British Navy sank the 26-thousand ton German battleship "Scharnhorst" off the coast of Norway.

In 1944, the Allies began a counterattack against the Germans in the Ardennes sector as troops relieved the hard-pressed 101st Airborne Division trapped at Bastogne in the Battle of the Bulge.

A thought for today: Canadian author Arthur Stringer said: "Our bitterest wine is always drained from crushed ideals."


The Associated Press is entitled exclusively to the use for republication of all local news printed in this newspaper as well as all AP news dispatches.

The Pontiac Press is delivered by carrier for 45 cents a week; where carrier service is not available, by mail in Oakland, Genesee, Livingston, Macomb, Lapeer and Washtenaw Counties is $15.00 a year; elsewhere in Michigan and all other places in the United States $22.40 a year. All mail subscriptions payable in advance. Postage has been paid at the 2nd class rate at Pontiac, Michigan. Member of ABC.

## Kennedy Supporters Apply for Club in Ohio

COLUMBUS, Ohio (UPI) — Cleveland attorney Morris Morgenstern has applied for a state charter to organize a "John Kennedy for President Club of Ohio."

★ ★ ★

The move represented the first organized effort by Kennedy supporters in their effort to enter him in the state primaries next spring. No organization has yet been formed for Gov. Michael V. DiSalle, a likely favorite son possibility.

Studies Wages, Costs, Education

# Adrian Unites to Attract Industry

ADRIAN (AP) — Adrian is doing something about Michigan's industrial problem — and also its own.

For the first time in memory, the Chamber of Commerce, city officials, industry and organized labor are sitting down together with a common purpose: They hope to make Adrian a better industrial city.

Municipal Adrian has spent $4,000 for an engineering survey to get a professional opinion on the city's industrial shortcomings and advantages. The Chamber of Commerce has named a study committee. The Lenawee Labor Council has named a like group. Now the two groups are meeting jointly to make decisions and policies.

**The industrial survey noted that Adrian wage rates were higher than in comparable Ohio and Indiana cities. Russell Roback, president of the Lenawee Labor Council, cites figures, however to show that the rates are less than in nearby Jackson, Ann Arbor, Detroit and Monroe.**

The survey hints that the productivity of Adrian labor is less than in some areas. But labor leaders point to old plant machinery and the production and profit records of plants with new machinery.

"The unions are not going to accept a cut in wages in the Adrian area," Grenval Spangler, chairman of the labor study committee says, "but they will assist in increasing production where possible."

**NOT ALL TALK**

The talk has been good for the Adrian industrial climate but it's not all talk.

The Adrian City Commission has recognized a tax situation of which industry has complained. Beginning next spring the city's personal property tax calculations, which cover industrial inventories and machinery, will be reduced by 31 per cent. Real estate valuations will be increased 12½ per cent. The State Tax Commission has recommended the adjustment as a corrective measure.

**An intensive program of adult and specialized education is planned by the public school system to give Adrian workers skilled training. Six or eight firms already are cooperating in the program. The program is designed to give industry a backlog of skilled workers.**

The Chamber of Commerce has organized, through the efforts of Secretary John O'Brien, the Adrian industrial Development Corp. to aid with the financial problems of industry already here and industry that might like to come. Nearly $100,000 has been pledged when it is needed.

★ ★ ★

In recent weeks municipal Adrian has cleared away a wartime housing project. Twenty-three acres in the area has been zoned industrial and will be made available to industry. Equipped with railroad sidings, streets, sewers and water, it will accommodate five or six industrial plants.

**Adrian decided this year that drastic action and concentrated effort was necessary to improve the industrial atmosphere. Five plants have been lost in the last five years, one for lack of adequate factory space. The biggest blow came when Gerity-Michigan Corp. once an employer of 1,000 in a big plating plant, was purchased by Hoover Ball & Bearing. Hoover gradually closed the Adrian operation with the opening of its new Ann Arbor plant. Plating machinery here was sold this month.**

The united effort now being exerted shows evidence of bearing fruit. Hoover Ball & Bearing has put out feelers on the possibility of starting a new operation here. Another Adrian firm with plants in other areas has shown interest in expanding its Adrian operation instead of growing elsewhere.

★ ★ ★

The industrial survey showed that Adrian's general tax picture was favorable, that schools were superior and that parks and recreation areas left little to be desired. With business, industry and labor groups all working together there's evidence that a healthier industrial climate will be forthcoming.

"It's really heartening to see all groups pulling together for the common good," mayor Roy McPhail says.

## Common Colds Losing Ground

### Noted Authority Says Vaccine Against Viruses Can Be Made Now

By DELOS SMITH
UPI Science Editor

NEW YORK — It won't come in the new year of 1960 but it's going to come fairly soon — a reasonably reliable way of avoiding the common cold. This prediction comes from an outstanding scientific authority on that abiding nuisance of the human race.

Dr. Harry F. Dowling, of the University of Illinois, permitted himself the prediction of an anti-cold vaccine even though science does not yet know how many different kind of viruses are capable of causing the common cold.

**But several viruses which have the capability have been isolated, and it has been definitely proved human body chemistry develops an immunity to them which lasts for months. This means a vaccine could be made right now against those viruses.**

They are only a few of an unknown many, however. Dowling believed that "many if not most" of the still elusive offenders were going to be run down before too long when they are caught, science will be able to put them together into a vaccine which should give cold immunity for a year or so and be renewable with a "booster" vaccination, he said.

## Advertising on Buses Disappoints New York

NEW YORK (AP)—Advertising on the outside of city buses isn't going over so big.

The program got under way in May, and the city expected to eventually glean about five million dollars a year from the ads.

An official report says the ads thus far have brought slightly less than $102,000 to the bus companies —the city getting $4,400.


REGAL
WILD BIRD FEED
An attractive mixture of sunflower seed, milo, kaffir, millet wheat and canary seed.
5-Lb. Bag ..... 60c
10-Lb. Bag ..... 1.10
25-Lb. Bag ..... 2.50
SUNFLOWER SEED
Medium size seed, heavy and well filled. Very attractive to cardinals
1-Lb. ..... 19c
5-Lbs. ..... 92c
10-Lbs. ..... 1.80
WHEAT with CRACKED CORN
Right size for birds
10-Lbs. ..... 65c
25-Lbs. ..... 1.35
Economical 25-Lb. Bag
DOG FOOD
Friskies ..... 2.69
Hunt Club ..... 2.69
Kasco ..... 2.69
REGAL Dog Ration
5-Lb. Bag ..... 49c
25-Lb. Bag ..... 1.90
ROCK SALT for Thawing
100-Lbs. ..... 1.70
SALT for Water Softeners
Granulated .... 100 lbs. 1.70
C. C. Rock .... 100 lbs. 1.70
Salt Pellets .... 100 lbs. 2.05
Salt Nuggets .. 100 lbs. 2.05
Medium Flake 100 lbs. 2.15
Kleer-A-Rock .. 100 lbs. 2.15
Kleer #2 Rock 100 lbs. 2.15
REGAL
Feed and Supply Co.
28 Jackson FE 2-0491
DRAYTON STORE
2066 Dixie OR 3-2441



Instant Credit on Clothes and Appliances for the Family
PEOPLE'S CREDIT CLOTHING
8 N. Saginaw Street



Thinking of Buying a New Chain Saw?
Let Us Show You the No. 1 McCulloch for 1960

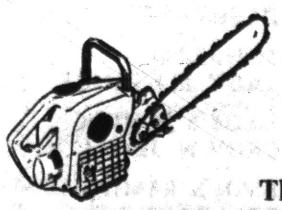
The Mac 35-A
The only low price chain saw with these professional features:
● Weatherproof Ignition
● Automatic Rewind Starter
● Plus Many Others
Cuts in All Possible Weather
Prices Start at $154.95
● EASY TIME PAYMENTS
● FREE DEMONSTRATION
● WE RENT CHAIN SAWS
FE 4-0734 FE 4-1112
KING BROS.
Pontiac Road at Opdyke Road




WHITE FLAME Soot Destroyer
Spray soot away the White Flame way! Economical and handy spray can obtainable at at hardware stores.
Oakland Chemical Co.
774 WOODWARD AVE.



Donaldson-Fuller Agency, Inc.
"Reliable INSURANCE Protection"
YOUR Independent Insurance AGENT
Phone FE 4-4565
147 W. Lawrence St.



When you want the best, buy
Fanny Farmer CANDIES
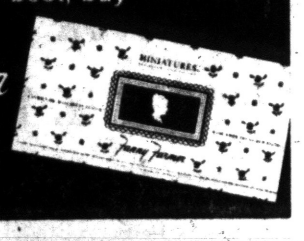



Thrifty DRUG STORE
4895 Dixie Hwy. Drayton Plains Is An Exclusive Agency For FANNY FARMER CANDIES



PENNEY'S
ALWAYS FIRST QUALITY!
SAVE
YEAR-END SUPER VALUE DAYS
MERCHANDISE FROM STOCK GOES ON SALE MONDAY!
DRAMATIC SAVINGS! SPECIAL PURCHASES!


PENNEY'S SPECIAL BUY ON FINE QUALITY COATS
Wool and cashmere suedes, wool and mohair plushes . . . all wool tweeds, zibelines, alpacas! Wraps and button downs with chin-chin and great circle collars, winging and push-up sleeves! Black and beige . . . all the important new fashion colors! Yes! Everything that rates first with fashion and quality wise shoppers is in this special group. Misses', half sizes.
$25
PENNEY'S DOWNTOWN
Open Monday and Friday 9:30 A. M. to 9:00 P. M.—All Other Weekdays 9:30 A. M. to 5:30 P. M.
PENNEY'S MIRACLE MILE
Open Every Weekday—Monday Through Saturday 10:00 A. M. to 9:00 P. M.



TOM'S NORTHWOOD MARKETS
ALWAYS THE BEST FOR LESS
888 Orchard Lake
Open Daily 'til 9 P.M.
Open Sunday 'til 5 P.M.
THESE SPECIALS SATURDAY MONDAY TUESDAY...
★ COUPON ★
KRAFT'S FAMOUS MIRACLE WHIP
QT. JAR 39c
WITH COUPON
Limit 1 Exp. 12-28
KRAFT'S Quart Jar Miracle Whip 39c WITH COUPON
CAMPBELL'S TOMATO JUICE 46-Oz. Can 25c
HILLS BROS. or MAXWELL HOUSE COFFEE 1-LB. VAC. CAN 55c
DEL MONTE—Chunk Style TUNA Reg. Can 25c
SWIFT'S PREM 12-OZ. CAN 39c
SWIFT'S CHILI with BEANS 16 OZ. CAN 25c
SWIFT'S VIENNA SAUSAGE 2 4-Oz. Cans 39c
VERNOR'S GINGER ALE 2 LGE. BTLS. 29c Plus Deposit
CANADA DRY CLUB SODA or GINGER ALE 2 LGE. BTLS. 29c Plus Deposit
FRESH, SOLID, CRISP HEAD LETTUCE LGE. 24 SIZE 19c
U. S. NO. 1 MAINE POTATOES 10 Lbs. 39c
TENDER, LEAN, JUICY, ALL CENTER CUT PORK CHOPS Lb. 59c
LEAN, FRESHLY GROUND BEEF Lb. 39c
ARMOUR STAR—CHERRYWOOD SLICED BACON Thick or Thin Sliced Lb. 39c
HYGRADE'S FINEST LEAN—BONELESS CORN BEEF BRISKETS Lb. 59c
From the Finest Young Porkers
PORK LOINS Half, Whole or Full Rib 39c lb.

# CLEARANCE



It's Inventory Time .. You'll Save Because We Would Rather Sell Than Count the Merchandise. Take Advantage of This Sale and In Some Cases Save More Than You Spend.

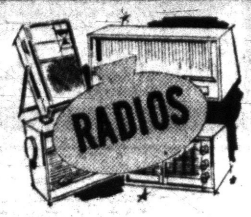


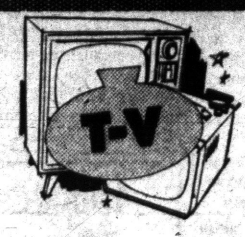


| | | |
|---|---|---|
| OLYMPIC 5 Tube Radio | Reg. $39.95 | $18.00 |
| MAJESTIC AM & FM | Reg. $89.50 | $50.00 |
| ZENITH F.M. RADIO | Reg. $44.95 | $32.00 |
| 6 TRANSISTOR Radio Batteries, Earphone & Case. | Reg. $39.95 | $20.00 |
| OLYMPIC 17 in. TV PORTABLE TV | Reg. $169.00 | $120.00 |
| OLYMPIC 17 in. TV SLIM-LINE Table Model. | Reg. $189.00 | $135.00 |
| PHILCO 17 in. Slim-Line TV | Reg. $189.00 | $150.00 |

YOU'LL ALWAYS SAVE AT DISCOUNTS DISCOUNTS

TRADE FAIR

932 WEST HURON

# ALL PRICES SMASHED FOR THIS SALE!

SPECIAL! SPECIAL! SPECIAL! SPECIAL!

**Brookpark**
16-Piece
**STARTER SET**
Non-Breakable Melmac
ONLY 20 SETS LEFT
$8.88

SPECIAL! SPECIAL! SPECIAL! SPECIAL!

MAGIC LUX
**PAINT**
Vinyl Satin Finish or Lustre Enamel
$6.95 Value
$2.50

**AUTOMATIC ELECTRIC APPLIANCES**

| | | |
|---|---|---|
| Mirro-Matic Elec. PERCOLATOR | Reg. $16.95 | $7.77 |
| Coronet Automatic TOASTER | Reg. $12.95 | $6.88 |
| Dormeyer Automatic 9 cup COFFEE WELL | Reg. $21.95 | $11.50 |
| Sunbeam 11½ In. Large FRYPAN | Reg. $23.95 | $15.00 |
| Sunbeam STEAM & DRY IRON | Reg. $19.95 | $11.50 |

## Sale! BABY NEEDS

| | | |
|---|---|---|
| Car Seat with St'ing Wheel | Reg. $6.95 | $3.50 |
| THAYER PLAY PEN | Reg. $19.95 | $12.00 |
| TRAINING CHAIRS | Reg. $6.95 | $3.50 |
| COSCO BABY JUMPER | Reg. $8.95 | $5.50 |
| Samsonite Baby Jumper | Reg. $8.95 | $5.50 |
| WELCH BABY STROLLER | Reg. $18.95 | $10.00 |

FIRST COME . . . FIRST SERVED . . . HURRY



Deluxe
**TAYLOR TOT**
• Fringe Top • Adjustable Footrest. Converts to Stroller . . . Chrome Finish . . . Shopping Basket Folds Flat
Reg. 22.95
$14.95

SPECIAL! SPECIAL! SPECIAL! SPECIAL!

**TRAVEL IRON** IT GOES where you go
HAS FULL SIZE TRAVEL IRON SOLE PLATE BUT FOLDS FLAT TO 2 in HIGH
A wonderful travelling companion FOR *emergencies* TOO! It's a perfect spare iron for home use




TRAVEL-STORAGE CASE INCLUDED

Clearance Priced
$1.39

## HOUSEWARE VALUES

| | | |
|---|---|---|
| Spartus Teapot Clocks | Reg. $6.95 | $3.50 |
| Sunbeam Electric Alarm | Reg. $6.50 | $3.88 |
| GE Coutour Wall Clock | Reg. $5.95 | $4.00 |
| GE Swirl Kitchen Clock | Reg. $5.95 | $4.00 |
| United Star Wall Clock | Reg. $19.95 | $10.00 |
| Jefferson Mantle Clock | Reg. $24.95 | $12.00 |

## COOKWARE

| | | |
|---|---|---|
| REVERE WARE 10 IN. FRY PAN | Reg. $10.95 | $6.00 |
| REVERE WARE 2⅓ QT. TEA KETTLE | Reg. $5.25 | $2.89 |
| REVERE WARE 6 CUP PERCOLATOR | Reg. $11.95 | $6.00 |
| REVERE WARE 1½ QT. SAUCE PAN | Reg. $6.50 | $3.00 |
| REVERE WARE 6 IN. SKILLET | Reg. $9.95 | $4.00 |
| REVERE PATIO WARE 8½ IN. SKILLET | Reg. $10.95 | $5.00 |
| REVERE PATIO WARE 10½ IN. SKILLET | Reg. $18.95 | $6.00 |
| FARBER WARE 7 IN. FRY PAN | Reg. $5.75 | $3.96 |
| FARBER WARE 3 QT. SAUCE PAN | Reg. $10.45 | $7.05 |
| FARBER WARE 4 QT. SAUCE PAN | Reg. $11.50 | $7.79 |
| FARBER WARE 2 QT. DOUBLE BOILER | Reg. $14.45 | $9.95 |

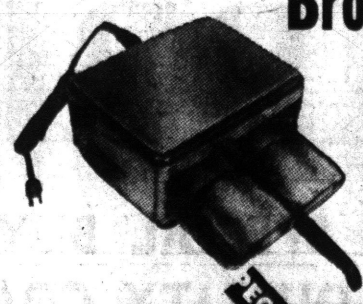

**Broilmaster, Jr.**
All Chrome Finish Compact Apt. Size INFA-RED
Toaster-Broiler
Reg. $8.95
$2.97

SPECIAL! SPECIAL! SPECIAL! SPECIAL!

SPECIAL! SPECIAL! SPECIAL! SPECIAL!

**TOYS**
Values to $2.95 — 50¢
Values to $4.95 — $1.00
Values to $9.95 — $2.00

SPECIAL! SPECIAL! SPECIAL! SPECIAL!

**PRIZER WARE**
9½-In. Cast Iron
**SKILLET**
$6.95 Value
$3.00

**Electric Shavers**

| | | |
|---|---|---|
| LADY'S SCHICK Model 16 or 17 | Reg. $17.50 | $7.00 |
| LADY'S NORELCO DEBUTANT | Reg. $17.50 | $7.00 |
| SUNBEAM LADY ELEGANCE | Reg. $21.50 | $12.50 |
| LADY'S SCHICK CROWN JEWEL | Reg. $17.50 | $11.00 |
| MAN'S REMINGTON ROLLECTRIC Home-Auto | Reg. $34.50 | $16.50 |
| MAN'S SUNBEAM ROLLMASTER | Reg. $28.50 | $15.00 |
| SUNBEAM ROLL-MASTER CONVERTIBLE | Reg. $31.50 | $17.00 |
| MAN'S SCHICK 3-SPEED | Reg. $28.50 | $17.00 |

# TRADE FAIR

HOURS: Daily 9:30-9:30 Sunday 10:00-6:00

FREE PARKING

FE 8-3370

932 WEST HURON

OPPOSITE HURON THEATER

## Hiking Woman Doctor Rests Her Sore Feet

LONDON (UPI) — Dr. Barbara Moore, self-styled superwoman who finished a 373-mile hike on Christmas Eve, was suffering today from nothing more serious than sore feet.

★ ★ ★

A spokesman at Paddington General Hospital said her feet are still blistered but "physically she is feeling quite fit."


Be Fresh As The New Year!

Pretty Party Clothes Look Better When Cleaned By Gresham

4 HOUR SERVICE ON REQUEST



5 SHIRTS EXPERTLY LAUNDERED $1.13

WE GIVE HOLDEN STAMPS

Holiday Greetings From All of Us

Gresham CLEANERS AND SHIRT LAUNDRY

605 Oakland Ave. FE 4-2579

BRANCH—5—OAKHILL

Open Monday thru Saturday—7 A.M. to 9 P.M.


# IRS Planning Tax Crackdown

## Will Get Tough With Firms Allowing Liberal Expense Accounts

WASHINGTON (UPI) — The Internal Revenue Service (IRS) is preparing to get tough with corporations that allow their officials to "live it up" on tax-deductible expense accounts.

★ ★ ★

Informed sources said the government was likely to change corporate tax forms so that companies will be required to answer detailed questions about deductions claimed as "ordinary and necessary" business expenses.

**But no change will be made in the tax forms filed by some 60 million individual taxpayers.**

The new questions would go on next year's corporate forms, not this year's. An announcement of IRS action may be forthcoming next week. This would give companies a full year's notice of the scrutiny due to come on the returns they file in 1961.

★ ★ ★

Highly placed revenue service sources acknowledged last night that the "get tough" decision was in large part inspired by pressures from congressmen.

Several have told Tax Commissioner Dana Latham they don't know how to answer letters from voters who complain about people who live it up on business expense accounts.

## *He's No Longer Trying to Get Into the Act*

**CLEVELAND (UPI)—A heckler, shouting retorts to actor Basil Rathbone's lines, created temporary havoc this week at a performance of the play "JB."**

**He was hustled out of the Hanna Theater by police after he stopped the show.**

**The man, in his 60s, began answering Rathbone's lines shortly before the middle of the first act.**

★ ★ ★

**Rathbone, who plays the part of the Devil, commented on the evil man God has created. The heckler then listed some of these men—Tito, Stalin, Hitler, Mussolini.**

**A short while later, just after Rathbone's line, "God kills . . .", the man shouted, "God saves!"**

★ ★ ★

**At this point Rathbone broke character, confessed he'd forgotten his next line and asked that the unidentified heckler be removed. The show later continued without incident.**

## He Hopes for Girls, Gets Wish Three-Fold

WOODBURY, N.J. (AP)—As he rushed his wife to the hospital Christmas Day Dominic Marinelli hoped it would be a girl.

That would have given him three boys and two girls. A few hours later he had three boys and four girls.

Mrs. Marinelli's triplets were the first born at Memorial Hospital since 1912.

## Son of Nobleman Is Missing in U.S.

NEW YORK (AP)—Police are searching for the 70-year-old son of a European nobleman who came to this country about five months ago.

He is Budapest-born Maj. Esterhazy, a son of Count Charles Esterhazy of the Austro-Hungarian court and of the former Lady Hamilton Charteris of England.

Esterhazy's disappearance was reported Christmas night by his daughter, Elvira Estherhazy of Manhattan.

## Reds Shell Quemoy

TAIPEI, Formosa (AP) — Red China's gun battieres lobbed 53 shells at the Quemoy Islands Christmas Day, Nationalist Chinese authorities reported. The Communists do such shooting on odd-numbered days. Today they stilled their guns for the 207th consecutive even-numbered day.

## *Carole Weeps on Birthday Spent in Jail*

LOS ANGELES (AP) — Carole Tregoff spent her 23rd birthday alone and weeping in county jail Christmas Day.

She and her sweetheart, Dr. R. Bernard Finch, 41, return to court Monday when jury selection will resume in their trial. They are accused of the July 18 slaying of the doctor's socialite wife Barbara, 33.

She was denied a Christmas visit with her father and stepmother. And the redhaired beauty couldn't get Christmas mail because the jail censor had the holiday off.

## Hot in Cold Swim

VICTORIA, B.C. (UPI) — Jim McAgue won a swimming trophy yesterday. He stayed in the water longer than anyone else in the chilly city's annual Christmas Day swim.


Reflections

HAPPY NEW YEAR



J. L. VOORHEES



M. E. SIPLE

We've had astonishing things happen during 1959; man sailed under polar ice; man skimmed the edge of space, bailed out and landed without harm; we have avoided conflict with Russia; use nuclear power to illuminate cities; one step to control of polio—we're proud of these achievements. 1960 has many probabilities —bio-chemists are close to the secret of cellular construction; meteorologists expect to accurately predict weather for 30 or more days; astro scientists hope to send our rocket to orbit around the moon; engineers predict better combustion of gasoline to increase our mileage — any one would make 1960 a banner year.

Economists freely prophesy that our New Year wil bring the greatest prosperity ever enjoyed; we can't peek but with the above as probabilities we are justified to "WHOOP" in greeting our New Year 1960.

HAPPY NEW YEAR TO ALL OF YOU.

VOORHEES-SIPLE FUNERAL HOME

264 North Perry Street Phone FE 2-8387



Kroger LIVE BETTER FOR LESS

The Following Kroger Stores Open Sunday IN PONTIAC

• 265 N. TELEGRAPH

• 4370 DIXIE HIGHWAY

OPEN SUNDAYS

9 a.m. to 6 p.m.

SUNDAY SPECIALS — DEC. 27 ONLY

FULL SHANK HALF
FRESH HAM ..... LB. 33c

IMPERIAL BRAND - SKINLESS - DEFATTED
Semi-Boneless Ham LB. 59c

CRISP N' FRESH
HEAD LETTUCE .. 2 Heads 29c

GRADE A WISCONSIN - "BIG EYE"
SWISS CHEESE .... LB. 49c

KING SIZE - 16-OZ. BOTTLES
DOUBLE COLA .. 12 BTLS. 69c Plus Deposit

KROGER FRESH BAKED - PLAIN OR
SUGAR DONUTS .. DOZ. 19c

VALUABLE COUPON

50 EXTRA TOP VALUE STAMPS

WITH THIS COUPON AND PURCHASE OF EITHER A 1 OR 3 POUND BAG OF FRESH ROASTED

SPOTLIGHT COFFEE

1-LB. BAG 49c 3-LB. BAG $1.45

Coupon Valid Sunday, Dec. 27, 1959 Only At Kroger In Pontiac, 4370 Dixie Highway or 265 N. Telegraph.

3 BIG stores to serve you!

• 2341 S. TELEGRAPH ROAD

• 265 S. TELEGRAPH ROAD

• 4370 DIXIE HIGHWAY

DOUBLE Top Value Stamps every Wednesday at all Kroger stores!

We reserve the right to limit quantities. Prices effective at Kroger in Pontiac Sunday, Dec. 27th only.



Why have half a home laundry?

just $29.90 down

delivers this 1960

FRIGIDAIRE PAIR

and pennies a day take care of the rest!



Clothes so clean you'll feel like a queen!

- Today's most advanced washing action
- New automatic Bleaching (powder or liquid)
- Special setting for Wash and Wear fabrics
- New lid opens to the side—supports a full load of clothes
- Automatic "cool 'n fluff" drying for extra softness
- Faster, safer than sunshine . . . fluffier clothes, brighter colors
- "WASH & WEAR" Cycle—many clothes need no ironing at all!
- Lint trap's inside the door, easy to reach and empty

PATENTED 3-RING "PUMP" AGITATOR ...pumps up and down ...no blades... bathes deep dirt out without beating.

NEW! FULL-SWEEP OF RADIANT HEAT ...giant heating element spreads heat from top to bottom of the tumbler —dries evenly.

Model DS-60 Dryer

Model WS-60 Washer

Big, BIG trade-in allowance for your present washer & dryer!

Clayton's

90 DAYS SAME AS CASH UP TO 24 MONTHS TO PAY

OF KEEGO HARBOR

3065 Orchard Lake Road Keego Harbor

Telephone FE 5-9474

Free Parking in Front of Our Store

FRIGIDAIRE ADVANCED APPLIANCES...DESIGNED WITH YOU IN MIND!

BUILT AND BACKED BY GENERAL MOTORS CORPORATION

**BETHEL TABERNACLE**
First Pentecost Church of Pontiac
S.S. 10 a.m. Worship 11 a.m
Evangelistic Service 7:30 p.m.
Tues. and Thurs. 7:30 p.m.
Rev. and Mrs. E. Crouch
1348 Baldwin Ave. FE 5-8256

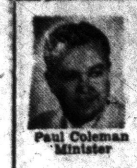
Paul Coleman Minister

**Williams Lake Church of the Nazarene**
Corner Airport & Hatchery Road
10 A.M. SUNDAY SCHOOL
11 A.M. WORSHIP HOUR
7 P.M. WORSHIP HOUR

**FIRST OPEN BIBLE CHURCH**
1517 Joslyn
1 Block N. of Walton Blvd
Sunday School ... 10:00 A.M.
Morning Worship ... 11:00 A.M.
Evening Service ... 7:45 P.M.
Wed. Prayer Meeting 7:45 P.M.
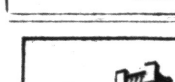
The End of Your Search for a Friendly Church
Rev. Arthur Maglott FE 2-8497


**FAITH BAPTIST CHURCH**
5640 Williams Lake Rd. nr. Dixie Highway
Rev. Al Kasten, Pastor
Sunday School ... 10:00 A.M.
Worship Service ... 11:00 A.M.
Wednesday Prayer Service 7:30 P.M.
Evangelistic Service ... 7:30 P.M.
"We Preach Christ Crucified, Risen, and Returning"

**The SALVATION ARMY**
29 W. Lawrence Street
Sunday Schl. 9:45 a.m. Young People's Legion 6 p.m.
Morning Worship 11 a.m. Evangelistic Mtg. 7:30 p.m.
Wednesday Prayer and Praise Meeting 7:00 p.m.
CAPTAIN AND MRS. J. WILLIAM HEAVER
Good Music — Singing — True to the Word Preaching
God Meets With Us — You Too, Are Invited

**Apostolic Church of Christ**
458 CENTRAL
Young People Saturday ... 7:30 P. M.
Sunday School & Worship .. 10:00 P. M.
Sunday Evening Service ... 7:30 P. M.
Services Tues. & Thurs. ... 7:30 P. M.
Church Phone FE 5-8361
UL 2-5142
Bishop L. A. Parent

Bishop L. A. Parent, Pastor

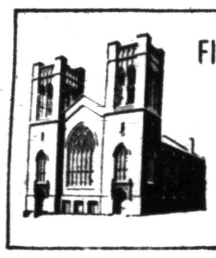
**FIRST PRESBYTERIAN CHURCH**
HURON AT WAYNE
Pastor REV. WILLIAM H. MARBACH, D.D.
Associate Pastor REV. GALEN E. HERSHEY, B.D.
WORSHIP SERVICES ... 9:30-11:00
CHURCH SCHOOL ... 9:30-11:00

**CHRISTIAN SCIENCE**
SUBJECT FOR SUNDAY
"CHRISTIAN SCIENCE"
Sunday Services and Sunday School 11:00 A.M.
Wednesday Evening Service 8 P.M.
Reading Room 2 East Lawrence Street
Open Daily 11 A.M. to 5 P.M.
Friday to 9 P.M.
FIRST CHURCH OF CHRIST, SCIENTIST
Lawrence and Williams Streets
HOW CHRISTIAN SCIENCE HEALS
RADIO STATION CKLW 800 KC
SUNDAY 9:45 A. M.
TV Every Sunday, Channel 7, 9:30 A.M.


Roosevelt Wells
"SEARCHING THE SCRIPTURES"
with
Roosevelt Wells, Minister
CHURCH CALENDAR
Bible School Sunday 9:45 A.M.
Sermon and Worship 11:00 A.M.
Eve. Worship & Sermon 6:00 P.M.
Bible Study Tuesday 8:00 P.M.
"COMMON RELIGIOUS ERRORS NOT ENDORSED BY THE BIBLE"
CHRIST, THE SAVIOR
We ended last week's article by saying that God was in the soul-saving business and certainly the whole design of the scriptures verify this fact. It is to this end that God purposed to send Christ, the Savior. Much attention is being directed at this time to the birth of Christ and while this is commendable and greatly worthy of note, I wonder if we sometimes FAILED TO EMPHASIZE SUFFICIENTLY THE PURPOSE OF THE COMING OF CHRIST. In Matt. 1:21, "he shall save his people," in Luke 2:11, "a savior which is Christ, the Lord," in Matt 18:11, "The son of man is come to save" in Matt. 20:28, "give his life a ransom for many," in I Tim. 1:15, "Christ came to save sinners." These passages as well as many others definitely substantiate the purpose for which Christ came. While it is not our intention to minimize the birth of Christ to make it insignificant, yet we would magnify the PURPOSE of Christ. Christ came to save all who stand in need of the forgiveness of sin and that includes ALL HUMANITY for we read, "all have sinned and come short of the glory of God," Rom. 3:23.
It is unfortunate, however, that many are of the opinion that CHRIST THE SAVIOR HAS PROMISED TO SAVE ALL UNCONDITIONALLY. Such a conception is a misconception, the scriptures teach that today (in the Christian age) men are saved WHEN THEY OBEY. See Acts 6:7. Have you, dear reader, fully obeyed Christ, the Savior through faith, repentance, confession, and baptism? If not, this question is in order during this season. ARE YOU HYPOCRITICALLY HONORING HIM? Are you saying in action, "I love the Lord" when the Savior says, "If you love me, ye will keep my commandments." Are you saying, "I worship the Lord," when the Savior says "Worship in truth." Are you saying, "I believe in the Lord," when the Savior says, "faith without works is dead." Are you saying, "I am a christian," when the Savior says, "Do the will of my Father." No man is a christian who has not and will not obey the gospel of Christ. This would be an excellent time to do so and resolve to follow Christ, the Savior. You can by doing that which is commanded OF YOU BY HIM, IN YOUR BIBLE. He encourages you by saying, "follow me." Matt. 16:24. BELIEVETH THOU THIS?
For further information, write to Roosevelt Wells, 210 Hughes Street, Pontiac, or call FE 5-1156
WELCOME TO THE CHURCH OF CHRIST
210 Hughes Street, Pontiac, Michigan


# Lutherans Will Build African Radio Tower

NEW YORK (AP) — The Lutheran World Federation has been granted a franchise to erect a 50,000-watt radio transmitter in Ethiopia within reach of most of the radios on the African continent and the Middle East.

★ ★ ★

The station, probably at Addis Ababa or Asmara, will be the second Protestant station in Africa with a full-time Christian program aimed at the continent. The other is ELWA in Monrovia, Liberia, operating since 1954.

★ ★ ★

No date has been set to begin the project but the National Lutheran Council has allocated $225,000 toward capital needs. It is expected the annual operating budget will be $70,000, contributed by member churches and national committees.

---

Tunisia has an area of 48,300 square miles. Its population is about 3,700,000 which represents a gain of 50 per cent in the last 20 years. Half the population is under age 20.



**LIGHTING THE MENORAH** — Marsha Goldman, daughter of Mr. and Mrs. Melvin Goldman of 941 Canterbury Rd. lit the first of the eight-candle menorah or candelabrum in her parents' home in observing the Jewish holiday, Feast of Hanukkah. The celebration which began at sundown yesterday will continue for eight days with a child lighting another candle each night until all are aflame on the final evening.

Pontiac Press Photo

# Mr., Mrs. Charles C. Johnson Help Organize Church in Brazil

Little did the Charles C. Johnsons of 2570 Silverside Dr. dream they would be helping to organize a church when they moved to Brazil in May 1958.

Members of First Presbyterian Church, the Johnsons found they were without an English speaking church in San Jose where Mr. Johnson, assistant superintendent of Pontiac Motor Division's engine plant, was transferred to become production superintendent of the Chevrolet Truck engine plant in Brazil.

★ ★ ★

In a letter to her family Mrs. Johnson, the former Peggy Anderson, writes: "We were without an English speaking church in San Jose so the minister who is with the Episcopal Church in San Paulo offered to come out one Sunday a month and give a sermon in one of our homes.

**"In the meantime, Mrs. G. C. Lefler met a Methodist minister who had just come to San Jose and he told her he would be willing, if we were interested, to preach to the Americans.**

"Mrs. Ferney and I went to his home. He said he had been sent as a missionary by the Methodist Church in Ohio.

"He and his wife had studied Portuguese and were sent to start a Portuguese speaking Methodist church here and also in Compos do Jordao.

"He preaches here one Sunday and in Compos do Jordao the next so was willing to have an English speaking service.

**"We have been using a little church that was loaned us by a Brazilian congregation. It will hold about 50 people. We use chairs nailed together with a long board for pews. The building has no sub ceiling and the lights just hang from a cord.**

"The windows were broken but since the Brazilian people have asked no rent, we are using our donations to repair and better their church. The minister is giving of his time, without pay from us, as he cannot accept money from services other than his own church.

**ASSIST ORPHANAGE**

"The women have taken an orphanage in the city for our charity work and part of our church donations are being given to this cause. We bought 29 blankets and made 29 pair of flannel pajamas for the children. A committee of three women go every other week to take food to the youngsters. We also pay for a maid to help.

**"When the managing director of General Motors here went to the States he purchased hymnals and Sunday School papers for the children.**

"We had our first Communion three weeks ago in what we believe is the first English speaking church in San Jose.

"After being a small part of starting this little church, we realize how much we all take for granted in the states when all we have to do, is walk into any of our well established churches with comfortable accommodations and our ever ready ministers."


**FIRST CHURCH of the NAZARENE**
60 STATE STREET
Sunday School ... 9:45 A. M.
Worship ... 11:00 A. M.
Youth Groups ... 6:30 P. M.
Evening Service .. 7:30 P. M.
Rev. Hutchinson Farewell Message
RICHARD NORTH, Minister of Music

KENNETH A. HUTCHINSON, Pastor

**FIRST CHURCH of the BRETHREN**
46 NORTH ROSELAWN
"EVERYONE CARING MEANS EVERYONE SHARING"
Sunday School 10 A.M. Morning Message by the Pastor 11 A.M.
Evangelistic Service Sunday 7:30 P.M.
REV. LEROY SHAFER, Pastor

**Central Methodist**
REV. MILTON H. BANK, D. D., Minister
REV. DANIEL J. WALLACE, B. D., Associate Minister
REV. JOHN H. HALL, D. D., Associate Minister
MORNING SERVICES
8:30 A.M. and 10:45 A.M.
"WALKING IN THE TRUTH"
Dr. Bank Preaching
(BROADCAST Over WPON, 11:00 A. M.)


Rev. Robert Winne
**Waterford Community Church**
5860 Andersonville Rd.
Worship Services 8:30, 11 A. M.
Sunday School 9:45 A. M.
Evening Service 7 P. M.
Hour of Power Wed. 7:30 P. M.
Welcome to a Friendly Church!

**CHURCHES of CHRIST**
Listen to the "Herald of Truth" Each Sunday
CKLW TV 8:30 P.M. WXYZ 5:30 P.M.
SYLVAN LAKE
Orchard Lake & Middlebelt Rds.
Marvin W. Hastings, Minister
FE 5-7778
Bible School 9:45 A.M.
Sunday Morning 10:45 A.M.
"The Beginning of the End"
6:00 P.M.
"What Do These Things Mean?"
Watch Night Service Thursday 8:30 P.M.
"Dial-a-Devotion" FE 8-0451
PONTIAC
1180 N. Perry St.
W. W. Hall, Minister
FE 2-6269
Bible Study 9:30 A.M.
Morning Worship 10:50 A.M.
"The Church: the Fall and Restoration"
Evening Service 6:00 P.M.
"Christ the Conqueror"
Watch Night Service 7:30 P.M.
Everybody Is Invited!


# 'Wiretapper' to Be Shown

## Columbia Ave. Baptist Slates New Year's Eve Dinner, Worship

The true life story of James Vaus, one-time electronic expert for the underworld of syndicated crime, re-enacted in the motion picture "Wiretapper," will be shown at the Columbia Ave. Baptist Church on New Year's Eve.

The documented story is highlighted by a chance attendance by Vaus at a Billy Graham Crusade meeting in downtown Los Angeles.

The evangelist's words challenge Vaus to renounce his life of crime. The decision he makes is at the risk of his life as he seeks to disengage himself from involvement with a race result racket.

**Mr. Vaus is now an evangelist, frequently making use of electronics equipment to illustrate spiritual truth in what has become a world-wide Christian ministry.**

Additional activities during the evening will include a fellowship dinner at 7:30 with the quartet of the First Social Brethern also present.

According to pastor, Marion F. Boyd Jr., the evening program with a full schedule of activities will close with a worship and prayer meeting at midnight.

# Sees Churches Lose Lay Help

## Woman Leader Regrets Programs Don't Allow Greater Participation

The busy businesswoman as well as the overworked stenographer can now give the same excuses of full schedules and weariness when asked to work in church groups that a large part of our laymen already do, a prominent churchwoman stated recently.

In a report on the place of laymen and women in the church, Mrs. Theodore O. Wedel said that she saw few signs that the churches are planning to do anything about adjusting their programs or even their attitudes to permit the laity to take their real places in the church.

★ ★ ★

A former president of United Church Women, Mrs. Wedel addressed members of the General Board of the National Council of Churches, at their meeting in Detroit, on the ministry of the laity.

She is chairman of the Council's Broadcasting and Film Commission and cochairman of the Committee on Cooperation Between Men and Women and Other Concerns of the Laity.

**"Although 99 per cent of our churches are made up of lay people," she said, "many still see themselves as a kind of cheering section on the clerical sidelines."**

Church work has been geared too long to the free-time housewife, she continued, adding: "We might as well face it — our entire home life has changed and women are not going back to the home."

This means that the churches must reappraise their programs and provide ways of using the special talents of lay members in the service of the church. Ministers need a great deal of help in many areas of work ideally suited to trained laymen and women such as teachers, personnel interviewers, financial experts, social workers and others.

★ ★ ★

"Service to the church should have evolved by now beyond volunteering as a Sunday School teacher, usher or cook for a church supper," said Mrs. Wedel. "What we must have is a new appraisal of the total involment of the laity in the life of the church."

# Ordination Set for Elders at Auburn Heights

A service of ordination will be held for elders-elect Fred Reinke and Bruce Sheppard at the Sunday 11:15 a.m. worship service at the United Presbyterian Church in Auburn Heights.

Elders Reinke, Sheppard and Orvin Weaver will then be installed into the session for three year terms. At the same service trustees-elect Mrs. Tom Pfaff, Leonard Hebel and Roy Kibbey will be installed for three year terms on the board of trustees.

**The sermon at this morning service will be the fifth and concluding message in the series "It's All Part of a Plan."**

At the 6 p.m. youth meetings that evening the post-high youth will have a Bible study. Both the junior high leader, Pam Saunders, and the senior high leaders, Donald Davis and Carl Sheehy, will direct their respective groups in considering the Ten Commandments.

# Martin Wager Set to Preach Sunday

Martin Wager, a member of the local congregation, will be guest preacher at Christ Lutheran Church, Airport and Williams Lake roads Sunday.

Mr. Wager is a first year theological student at Augustana Seminary, Rock Island, Ill. The seminary training is a four-year program after college, and prepares men for the ministry in the Lutheran Church.

The four church choirs under the direction of Mrs. John Wiley will sing at the service.

# Westminster Choir Singing at 2 Services

"Christmas Morn" by Gaines will be presented by the Westminster Choir, composed of senior high young people and directed by Clarence Brown, at both the 9 and 11 a.m. services tomorrow, with a violin obligato by Martha Kurzweil.

Dorothy Duckwitz will accompany at the organ. Pat Lysinger, soprano, will sing the offertory solo, "I Wonder As I Wander."

Rev. Edward D. Auchard will preach on the subject, "The Potter and the Clay."

A Christmas party for the senior high fellowship is scheduled for 6 p.m. The event is open to college and university students home for the holidays. Some 67 young people from the Orchard Lake congregation attend colleges and universities.


**First Assembly of God**
210 N. Perry
Sunday School
9:45 A.M.
Classes for all ages
Everybody Welcome!
Morning Worship
11 A.M.
Sunday Evening
Evangelistic Service
7:00 P.M.
Pastor Hashman ministering at both services.
Watch Night Service
New Year's Eve 9 P.M.
Singspiration Special Music
Season's Greeting
Pastor
Arnold Q. Hashman

**"The Voice of Christ"**
I am the good shepherd, I know mine and mine know me. Other sheep I have are not of this fold. Them also I must bring and they shall hear my voice and there shall be one fold, one shepherd
St. John: 10 Ch. 14-16

**United Presbyterian Churches**
OAKLAND AVENUE
Oakland at Cadillac
Theodore R. Allebach, Pastor
Audrey Limkeman, Youth Director
Worship ... 10:00 A.M.
Bible School ... 11:20 A.M.
Youth Fellowship ... 5:45 P.M.
Evening Service ... 7:00 P.M.
Wednesday Prayer Meeting ... 7:00 P.M.
AUBURN HEIGHTS
3456 Primary Street
F. Wm. Palmer, Pastor
Sunday School ... 10:00 A.M.
Church ... 11:15 A.M.
"The Spirit In Redemption"
Youth Groups 6:00 p. m.
No Evening Service
COMMUNITY UNITED
Drayton Plains, Michigan
W. J. Teeuwissen, Jr., Pastor
Bible School ... 9:45 A.M.
Morning Worship .. 11:00 A.M.
Youth Groups ... 6:30 A.M.
Evening Worship ... 7:30 P.M.
Wed. Prayer and Study Hour ... 7:30 P.M.
LAKELAND
Maceday Lk. & Wms. Lk. Rds.
Rev. Roy F. Lambert, Pastor
Sunday School ... 9:30 A.M.
Morning Worship ... 10:45 A.M.
2nd Sunday School ... 10:45 A.M.
SASHABAW
5331 Maybee Road
Serving Independence Township
Clifford Haskins, Pastor
Sunday School ... 9:45 A.M.
Worship Hour ... 11:00 A.M.

**CHURCH OF SPIRITUAL FELLOWSHIP**
MALTA HALL, 82 PERKINS STREET
Evening Service, 7:30 P.M.
Sunday Evening, 7:30 P. M. John Mead, Speaking
Candlelight Service
No Service, Thursday, Dec. 31
Jan. 3 Rev. C. B. Cunningham, of Detroit

**FIRST METHODIST**
South Saginaw at Judson
Paul T. Hart, Pastor
Harry J. Lord, Assistant Pastor
10:00 A. M. MORNING WORSHIP
"PREPARE FOR TOMORROW"
11:30 CHURCH SCHOOL
Youth Fellowship ... 6:15 P.M.
Wed. 7:30 P.M. Bible Study and Prayer Fellowship

**FIRST SPIRITUALIST CHURCH**
576 Orchard Lake Avenue
Rev. Harold Marshall, Pastor
Harry Nichols, President
Lyceum, 10:30 A. M. Sunday
Rally Day Service, 2:30 P. M. and 7:30 P. M.
Rev. Hector Wineman Circles, 4:00 P. M.
Dinner, 5:00 P. M. Wed., Silver Tea, 7:30 P. M.
Service, Thurs., Dec. 31, 8:00 P. M.


**FRIENDLY GENERAL BAPTIST CHURCH**
121 MT. CLEMENS ST.—Y.M.C.A. BLDG.
Sunday School 9:45 A.M. — Morning Worship 11 A.M.
Evening Service 7:30 P.M.
Robert Garner, Pastor

**DONELSON BAPTIST CHURCH**
Elizabeth Lake Rd. at Tilden OR 3-3206
Sunday School ... 10 A.M. Morning Worship ... 11:00 A.M.
Junior and Beginners' Church
Youth Service ... 6:30 A.M.
Evening Church Service ... 7:30 P.M.
Midweek Service ... 7:00 P.M. Wednesday
Pastor—REV. LEE LaLONE S. S. Supt.—ARTHUR EWALD

10:00 A.M. SUNDAY SCHOOL
Classes for all ages.
11:00 A.M. WORSHIP
"Building for 1960"
**WATCH NIGHT SERVICE – 10:00 P.M.**
**FILM – "THE SON OF MAN"**
6:45 P.M. JUNIOR AND YOUTH FELLOWSHIP PROGRAMS
7:30 P.M. "The Human Side of Christianity"
Wed., 7:30 P.M. PRAYER GROUPS & YOUTH CHOIR
NURSERY & CHILDREN'S CHURCH . . . AMPLE PARKING
We Cordially Invite You to Worship With Us
**FIRST UNITED MISSIONARY CHURCH**
149 N. East Blvd. Pontiac, Michigan
Pastor O. P. Eastman Office: FE 4-1811
Parsonage: 633 Benson Residence: FE 5-6824

**FIRST BAPTIST CHURCH**
Oakland and Saginaw
Pontiac, Michigan

Rev. H. H. Savage, Pastor
Rev. W. E. Hakes, Ass't Pastor
9:45 A. M.—SUNDAY SCHOOL
Classes for All Ages
10:45 A. M.—MORNING WORSHIP
"THIS IS LOVE"
Evening Service—7:00 P.M.
"WHAT IS SIN"
Rev. W. E. Hakes, Asst. Pastor, preaching

**Marimont Baptist Church**
68 W. Walton FE 2-7239
Sunday School 10 A. M.
Morning Worship 11 A. M.
"THE GLORY OF THE LORD"
Youth Group 6:30 P. M.
7:30 P. M. Evening Service
"LET US NOW GO"
PASTOR SOMERS PREACHING BOTH SERVICES
We invite you to listen to a rebroadcast of our Morning Service at 8:00 P. M. tonight over WPON
"Holding Forth the Word of Life"

CHURCH of GOD
E. Pike at Anderson
Sunday School 10:00 A.M.
Morning Worship 11:00 A.M.
Evening Service 7:00 P. M.
Youth Night Wed. 7:00 P.M.
H. F. Douglas Pastor
For Prayer or Counsel Call FE 2-8609

Trinity Methodist Church
Kiego Harbor
Robert H. Benedict, Minister
10:00 A. M. Sermon: "What of Tomorrow"
11:15 Sunday School
6:30 P. M. Jr High Fellowship
8:00 P. M. Senior High Fellowship

National Lutheran Council Churches

ASCENSION WATERFORD
Meeting at Leggett School
3621 Pontiac Lake Rd.
Wm. LaFountain, Pastor
SERVICES ...9 A.M., 11 A.M.
SUNDAY SCHOOL 10:00 A.M.

ST. JOHN'S PONTIAC
87 Hill St. at Cherry St.
SUNDAY SCHOOL ..9:45 A.M.
CHURCH SERVICE 11:00 A.M.

SHEPHERD of the LAKES WALLED LAKE
Meeting at Walled Lake Elem. School
W. Maple Near Ladd Rd.
M. Frederick Foutz, Pastor
CHURCH SERVICE ...11 A.M.
SUNDAY SCHOOL ..9:30 A.M.

CHRIST of the LAKES WHITE LAKE TWP.
Meeting at Beaumont School
6532 Elizabeth Lake Rd.
Ivan C. Ross, Pastor
SUNDAY SCHOOL ..9:15 A.M.
CHURCH SERVICE 10:30 A.M.

SYLVAN LAKE
Meeting at Old Pine Lake School
Middlebelt at Long Lake Rd.
Pastor Clark McPhail
SUNDAY SCHOOL ..9:45 A.M.
SERVICE .....11 A.M.

First Christian Church
Disciples of Christ
Sunday School ...10 A.M.
Church Service ...11 A.M.
858 W. Huron
Rev. D. D. McColl

THE EPISCOPAL CHURCH OF THE ADVENT
Middlebelt Rd., North of W. Long Lake Rd.
Morning Prayer and Church School 9:15 A. M.
11:15 Morning Prayer
Holy Communion 1st and 3rd Sunday, Both Services

Four Towns METHODIST CHURCH
COOLEY LAKE RD. at LOCKHAVEN
Rev. W. Cadman Prout, Pastor
Sunday School .....9:45 A.M.
Church Service .....11 A.M.

LUTHERAN CHURCHES
MISSOURI SYNOD

St. Paul
Joslyn at Third
(North Side)
George Mahder, Pastor
Morning Service ..10:45 A.M.
Sunday School ....9:00 A.M.

Bloomfield TOWNSHIP
Square Lake & Telegraph
Wm. C. Grate, Pastor
Church Service ....10:00 A.M.
Sunday School 11:00 A.M.

St. Mark
7979 Commerce Road
(West Bloomfield Township)
Wm. C. Grate, Pastor
Sunday School ... 9:45 A.M.
Church Service .. 11:15 A.M.

Cedar Crest
Farnsworth off Union Lk. Rd.
(Next to Dublin School)
Howard E. Claycombe, Pastor
Services at 8:30 A.M. and 11 A.M.
Sunday School 9:45 A.M.

Grace
Corner Genesee and Glendale
(West Side)
Richard S. Stuckmeyer, Pastor
Church Service ... 9:00 A.M.
Sunday School ... 9:00 A.M.
Church Service ...11:00 A.M.
Sunday School ...11:00 A.M.

St. Stephen
Sashabaw at Kempf
Guy B. Smith, Pastor
Sunday School ... 9:15 A.M.
Church Service ... 10:30 A.M.

St. Trinity
Auburn at Jessie
(East Side)
Ralph C. Claus, Pastor
Sunday School ....9:45 A.M.
First Service .....8:30 A.M.
Second Service ..11:00 A.M.


# New Members to Be Received

## Dale Quinn, Douglas Wilcox to Receive God and Country Award

Some 26 members will be welcomed into the fellowship of Bethany Baptist Church Sunday making a total of 75 who have united with the church this year.

The right hand of fellowship will be given by Walter Willson, chairman of the board of deacons and Pastor Joseph Irvine Chapman.

**Dale Quinn and Douglas Wilcox will receive the God and Country Award of scouting at the 11 a.m. service.**

Assisting the pastor in the presentation of these two awards, considered among the highest in scouting, will be James Ryan, chairman of Troop no. 7 and Charles H. Harmon Jr., scoutmaster of the troop.

At both the 8:45 and the 11 a.m. services Dr. Chapman will speak on "The Whole Wide World In His Hand!" Ralph Bergemann Jr. and Shirley Hutchison, both home from college, will assist.

"The Roll Call of Baptists" will be presented by college students at 7 p.m.

**Under the supervision of Percy M. Walley, minister of education, the service will replace the regular adult forum and the five BYF meetings usually held at the time.**

Among those participating are Sharon Wolfe, Roger Anderson, Alice Houk, Janet Kneale, David Davies, Duke Relyea, Robert Wilson, Ralph Bergemann, Robert Hunt, Ron Miller, Shirley Hutchison, Virginia Sheehan, Ronald Wilton, Diane Garrett, and Jerry Ryan.

A New Year's Eve service will be held at 11 p.m. Thursday. The candlelight service, led by the pastor, will follow an organ recital by Elda L. Sutter.

# Sell Farm; Donate Proceeds to College

SPRINGFIELD, Ohio (AP)— A farm couple, Mr. and Mrs. John Worman of Leetonia, Ohio, sold their property recently and gave the proceeds — about $30,000 —to Wittenberg University here.

University officials said the couple had never visited the campus.

Mr. and Mrs. Worman explained:

"We have never believed that we were placed in this world to live lives exclusively devoted to accumulating property . . . (but) to have a part in some work done to the honor and glory of God . . . This we have chosen to do through Wittenberg."


CENTRAL CHRISTIAN CHURCH
G. W. Gibson, Minister
FE 4-0239 347 N. Saginaw
Bible School ..... 9:45 A.M.
Morning Worship ...11:00 A.M.
Youth Service ..... 6:00 P.M.
Evening Service .... 7:00 P.M.
Prayer Meeting and Bible Study Wednesday 7:30 P.M.

First FREE METHODIST CHURCH
501 MT. CLEMENS STREET
Lyal H. Howison, Pastor
Sunday School 10:00 A.M.
Worship Service 11:00 A.M. and 7:00 P.M.
Prayer Meeting Wed. 7:30 P.M.
HAPPY NEW YEAR TO ALL

Evangel Temple
1380 Mt. Clemens
Interdenominational
Sunday School, 9:45 A.M.
Morning Worship, 11:00 A.M.
Evening Worship, 7:00 P.M.
Wed. Evening Services, 7:45 P.M.
GEOFFREY DAY B.A., B.Th., Pastor

Pontiac Evangelistic Center
Pentacostal
12 South Paddock
Sunday School .....10 A. M.
Morning Worship ....11 A. M.
Evening Worship ...7:30 P. M.
Rev. Albert S. Cooper, Pastor




**CALLED TO FERNDALE** — The Rev. Kenneth A. Hutchinson, pastor of the First Church of the Nazarene on State street, has been chosen to become manager of the Dickson Bible and Book Store in Ferndale. Pastor of the local church for seven years, he will preach his farewell sermons at 11 a.m. and 7:30 p.m. Sunday. The Rev. Mr. Hutchinson is shown with his wife, and daughter, Carol Ann.

# Birth Control Question Top Religious Story

BUFFALO, N. Y. (UPI)— The religious aspect of birth control heads the top 10 religious news stories of 1959 compiled by religion editors aroun dthe country for the Religious Newswriters Assn.

Results of the association's annual poll were announced today by Lance Zavitz, religion editor of the Buffalo Evening News and a member of the association's executive committee.

**The religion editors, who organized in Buffalo in 1949 to advance the professional standards of religious journalism in the secular press, listed 65 stories as worthy of mention.**

The religious aspects of birth control was first in the poll, with 136 points of a possible 200. Second, with 126 points, was Pope John's announcement of Ecumenical Council.

★ ★ ★

Others rated in order were:

3. Debate over likelihood of a Roman Catholic being nominated for or elected to the presidency — 85 points.

4. Improvement in Catholic-Protestant relations — 37.

5. Reaction of religious leaders to the Khrushchev visit — 33.

**6. Denominational mergers (considered purely as merger stories — 32.**

7. Existence of a moral crisis, as disclosed by the television show scandals — 28.

8. Dedication of the National Shrine of the Immaculate Conception — 27.

**9. Retention of the Christian "label" in the terms of the Unitarian . Universalist merger— 24.**

10. (Tie) — Evaluation of eight cardinals, including two Americans — 22.

Bishop Dibelius' successful defiance of Communist authorities in East Germany — 22.

It was noted that five of the top 10 were interfaith stories, dealing with cooperation or controversy between different faiths. Three were purely Catholic in origin and three originated in the Protestant faith.

★ ★ ★

Several stories were specifically mentioned by some editors as having been generally underplayed in the press. They included the involvement of the churches in the World Refugee Year, and Bishop Dibelius' defiance of East German Communist authorities.

**Most editors agreed the significance of the birth control story concerned future possibilities even more than its present status. One editor rated it in importance with the fundamentalis - modernist controversy of a previous generation of theologians and noted that in the present situation the "battle lines are being drawn."**

The birth control issue unquestionably was involved in the story rated third — the debate over the likelihood of a Roman Catholic being nominated for, or elected to, the presidency.

Votes which made no mention of the political consideration were counted for the story given first place; those which mentioned political considerations rather than the religious aspect went to the story listed in third place.

# Church of Christ Young People Sponsor 'Sing'

The young people of Pontiac Church of Christ on North Perry street are sponsoring a youth sing at 3 p.m. Sunday.

Dean Moore, a student at North Central Christian College, will be master of ceremonies.

In charge of the rally are Ervin Jones and Carl Boal; refreshments, Roy Eubank and Jim Boal; and invitations, LaDonna Coe, a student of David Lipscomb College, Nashville, Tenn.

Refreshments will be served following the sing.

Young people from the Flint and Detroit areas will also attend. All young people are invited to attend the event.

# New Year's Social to Follow Bible Study

The regular mid-week service of the Sylvan Lake Church of Christ will be held on Thursday evening, instead of Wednesday, beginning at 8:30.

The regular Bible study will be followed by a devotional period in the auditorium. Later a New Year's Eve gathering will be held in Fellowship Hall.

The festive affair will continue until after midnight.

In contemplation of the passing of the old year, Marvin W. Hastings, minister, will speak on "The Beginning of the End" Sunday morning.

At the 6 p.m. service he will answer the question "What Do These Things Mean?" The sermon concerns man's break-through into space and the ever-expanding


BETHANY BAPTIST CHURCH
West Huron at Mark Street
Dr. Joseph Irvine Chapman, Pastor
Percy M. Walley, Jr., Minister of Education
Two Worship Services—8:45 and 11:00 A. M.
Sermon: "THE WHOLE WIDE WORLD IN HIS HAND!"
9:45 A. M.—Church School Classes for All
7:00 P. M.—College Vesper Service
"THE ROLL CALL OF BAPTISTS"
Thursday, 11:00 P. M.—Watch Night Service
"An American Baptist Convention Church"


# Singspiration Slated Sunday

## 'After Christmas, What' to Be Minister's Topic at 1st Presbyterian

Students home from college will be entertained at First Presbyterian Church by the senior high members at 5:30 tomorrow afternoon.

Lyndon Salathiel and Royce Everett are in charge of the "singspiration." Refreshments will be provided by the social committee of the Women's Association.

Mr. and Mrs. William Olmstead and Tuxis Society will handle the program.

"After Christmas, What?" is the topic Dr. William H. Marbach has chosen for the 9:30 a.m. service Royce Everett will sing Handel's "The People That Walked In Darkness."

**At the 11 o'clock service, the choir will sing Elmore-Reed's "Come Now, Ye Shephards." Mrs. Roger M. Copeman will be the soloist.**

The Rev. Galen E. Hershey will preach on "Christ and the World Changers."

Among the events scheduled Tuesday in the 1 p.m. meeting of the Pontiac WCTU members in the church parlor. That evening the church school staff of teachers and officers will hold their monthly meeting and the junior high and senior high members will have a roller skating party.

# Christmas Music to Continue Sunday

"Springing Up Into Everlasting Life" will be the subject of the Rev. Malcolm K. Burton at the morning service Sunday in First Congregational Church.

Max Sutton will sing "The Birthday of a King" and the Chancel Choir will present "Little Child in a Manger Bare."

"Pastorale" by Bach will be the prelude organ number and Bach's "Andantino" will be the offertory selection by organist Charles Wilson.


"Waterford Township's American Baptist Church"
CRESCENT HILLS BAPTIST
Crescent Lake Road near Hatchery Road
Worship 10 A. M. 11 A. M. Sunday School
Large Parking Lot Nursery During All Services

OAKLAND PARK METHODIST CHURCH
Rev. J. W. Deeg, Pastor—Montcalm and Glenwood
Morning Worship 10:00 a.m. — The Greatest Journey in Life by Mr. Wm. Hertel, Speaker
Student Day Service 10:00 a.m. — Youth Fellowship 6:30 p.m.



WATCH-NITE SERVICES
8 P.M. 'til MID-NITE
SPEAKERS ARE
Rev. Elden Mudge, Waterford
Rev. Dick Royer, Leonard, Mich.
Rev. Walter Eberle, Pontiac
SINGERS
Prof. & Mrs. Wm. Tromble, Director Music Dept. at Owosso Bible College!
● The Trombles will be with us Fri., Jan. 1 & Sun., Jan. 3!
Bill & Joella Tromble — Musicians and Singers
EVANGELISTIC TABERNACLE 2800 Watkins Lk. Rd.
(One-quarter Mile Northwest of Oakland County Fruit Market)
● Hear — Your Gospel Hour CKLW Sunday, 7:30 A.M.
Everyone Invited! A. J. Baughey, Pastor


# College Young People to Conduct Two Services

College and university students will conduct the two morning services at the Central Methodist Church Sunday.

Assisting the ministers will be Sara Barningham and Charlene Gaffney.

**Donald Balmer will give the call to worship and Donald Davis will lead the responsive reading.**

Giving the morning prayer will be Larry Flood and William Bank. Lynn Carson and Thomas Bank will read the Scripture lesson.

Dr. Milton H. Bank, minister, will speak on "Walking in the Truth" at both services. Under the direction of George Putnam the choir will sing "Break Forth, O Beauteous Heavenly Light."

**The offertory solo will be sung by Rose Jorgenson.**

Student ushers for the services include Paul Powers, Richard Elsholz, Jeanne Andrews, Donna Brosted, Kenneth Bogard Jr., Robert Howse, James Jolly, Paul Jolly, Phillip Rice, John Saum and Margaret Bennett.

Sharon Daniels, Patricia McAllister, Gail Sedrick, Delores Shea and Judith Wagner will also usher.

## Church of God to Give Christmas Program

The Church of God on West South boulevard will present its annual Christmas program at 7:30 tomorrow evening. The program will include recitations and songs by the children and choir.

Mrs. Earcy Christmon, Nancy Milton and Frances Gibson will direct the program. Music will be under the direction of Mrs. Robert Hardiman.

The event is open to the public.


First Social Brethren Church
316 Baldwin. FE 2-0384
Sat. Eve. Service ... 7:30 P. M.
Sunday School ... 10:00 A. M.
Sunday Morning Worship ... 11:00 A. M.
Adult Bible Study ... 6:15 P.M.
Sunday Evening Worship ... 7:30 P. M.
Tues. Young People. 7:30 P.M.
Thursday Prayer ... 7:30 P. M.
REV. TOMMY GUEST, Pastor

A NEW YEAR Approaches
Looking back through the pages of 1959, do you see anything you could have done better? Are you happy about the way you treated the Lord?
Bring All Your Sorrow To Church Tomorrow
Sunday Services
Sunday School 9:45 A.M.
Morning Service 9:45 A.M.
"GOD'S COMMAND IS FORWARD"
7:00 P.M. Evening
"GOD IS FAITHFUL AND JUST TO FORGIVE"
B. W. LANPHER, Asst. Pastor
THE ALLIANCE CHURCH
M-59 and Cass Lake Road
G. J. Bersche, Pastor

CHRISTIAN PSYCHIC SCIENCE CHURCH
30 Whittemore Street
Sunday Service 7:30 P.M.
Julius Cook, Speaker
WATCH NIGHT SERVICE
THURS., DEC. 31st

WESLEYAN METHODIST
67 N. LYNN ST
Sunday School 10 a.m.
Worship 11 a.m.
W.Y.F.S. 6:45 p.m.
Evening Service 7:30 p.m.
Wed. Prayer and Bible 7:30 p.m.
REV. J. M. KAVANAUGH, Minister

Your Invitation to PILGRIM HOLINESS CHURCH
Baldwin at Fairmount
REV. MELVIN STRAIGHT
Sunday School ..10 A.M.
Worship Hour ..11 A.M.
Youth Hour .....6 P.M.
Evening Preaching ....7 P.M.

First Congregational Church
Mill, E. Huron & Mt. Clemens
Malcolm K. Burton, Minister
10:30 A.M. Service
"SPRINGING UP INTO EVERLASTING LIFE"
The Rev. Mr. Burton, Preaching

ST. PAUL METHODIST
165 E. Square Lake Rd. FE 8-8233
Church School 10 A. M. Morning Worship 11:15 A. M.
Youth Fellowship 6 P. M. to 8 P. M.
Rev. James A. McClung, Minister
Supervised Nursery —All Services —Ample Parking

UNITED GOSPEL SINGING CONVENTION
Sunday, December 27, 2:30 to 4:30 P.M.
FIRST SOCIAL BRETHREN CHURCH
316 Baldwin Ave.
Featuring QUARTETS, TRIOS, DUETS and SOLOS
Plus CONGREGATIONAL SINGING
If You Have Talent, Come and Use It—
If You Know Someone With Talent, Invite Them!
EULAS HOUSTON, Pres.
ELSIE GASKIN, Sec'y



Columbia Avenue BAPTIST CHURCH
64 West Columbia Ave.
FE 5-9960
Sunday School .....9:45 A. M.
Morning Worship .....11 A. M.
B. T. U. ..... 6:30 P.M.
Evening Service ..... 7:30 P.M.
Watch Night Service Thurs. 7:30 P.M. through Midnight
Sound Film: "Wire Tapper" Billy Graham
Rev. M. F. Boya Jr., Pastor
Cooperating with Southern Baptist Convention
— 9,000,000 Members —

ST. MARY'S-IN-THE-HILLS Episcopal Church
2512 Joslyn Road (North of Waldon)
9:00 A. M. Holy Communion and Sermon
11:00 A. M. Morning Prayer and Sermon, Church School and Nursery
7:00 P. M. High School Group
You Will Find a Warm Welcome at St. Mary's
The Rev. Wilbur R. Schutze, Rector

70 Chamberlain Corner Edison UNITY FE 4-9053
Sunday 11 A. M. Mrs. Diane Seaman "At the Edge of the Pool"
Wednesday 8:00 P. M. David Williamson " A New Year"

All Saints Episcopal Church
Williams St. at W. Pike
The Rev. C. George Widdifield, Rector
The Rev. David K. Mills, Curate,
8:00 A.M.—Holy Communion
9:30 and 11:15 A.M.—Morning Prayer and Sermon by the Rector. Church School



ST. GEORGE'S EPISCOPAL CHURCH
801 Commerce, Milford
8:00 A.M.—Holy Communion
10:30 A.M.—Morning Prayer and Sermon
Church School

Emmanuel Baptist Church
645 S. TELEGRAPH ROAD
SUNDAY SERVICES
10:00 A.M. — 11:00 A.M.
7:30 P.M.
Baptismal
EVANGELIST PAUL LEVIN
Speaking at All Services
Wanted $190,000 at 6% Interest payable July 1st. and Jan. 1st. Principal payable on demand. Amounts of $100 or over acceptable.
BOND PROGRAM
EMMANUEL CHRISTIAN SCHOOL BUILDING PROGRAM
Call Dr. Tom Malone, Supt.
FE 2-8328
SPECIAL MUSIC
Radio Broadcast WPON
10:15 A. M. Each Sunday
Sunday School Attendance Last Sunday 1310



DR. TOM MALONE, Pastor

# STARTS SUNDAY

HURON

RESEARCH MAN FINDS NEW FACTS ON WHY GENTLEMEN PREFER GIRLS!!!

No wonder "ASK ANY GIRL" got the highest preview rating ever!

Funniest on the Laugh Meter at its Sneak Preview in New York. "Honey of a comedy!", says Louella Parsons. David Niven, as a research expert, coaches Shirley MacLaine in the scientific approach to husband-hunting. She uses methods never before filmed – and in CinemaScope and Color!

TONITE



JERRY LEWIS in "Don't Give Up the Ship"

HAL WALLIS

PLUS

Robert TAYLOR

THE HANGMAN

A PARAMOUNT PICTURE

SUNDAY
"SHANE"
Starts at
1:00—4:50
and 8:40
"ASK ANY GIRL
at 2:57
6:50—10:45

Week Days
"Shane"
at
8:53

"Ask Any Girl" at
7:05-
10:50

*David Niven's business is research— here he's shown hard at work!*



SHIRLEY'S OUT TO PROVE THE FACTS WITH FIGURES (HER'S)




SHE LEARNED THE SECRETS OF ALL HER BOSS'S GIRL-FRIENDS!

# DAVID NIVEN

ACADEMY AWARD WINNER NIVEN . . . in the Year's Funniest Comedy Hit!

Shirley MacLAINE • Gig YOUNG

"ASK ANY GIRL"

ALSO

The Greatest Story the West Ever Filmed!

Allan LADD "SHANE" JEAN ARTHUR VAN HEFLIN


## Lockheed Gets Dutch Order for Jet Fighters

THE HAGUE, Holland (UPI) — The Dutch government has announced it will buy nearly 400 million dollars worth of American Lockheed F104G Starfighter jets for its air force.

★ ★ ★

**The decision ended weeks of controversy between factions favoring the Starfighter those favoring the Starfighter and those wanting the French-built Mirage jet.**

The Starfighter will replace the Royal Dutch Air Force's American Thunderstreak fighter-bombers and Saberjet fighters and its British Hawker Hunter fighters.

★ ★ ★

The total Dutch order, probably coupled with a smaller Belgian purchase, will be for some 200 planes and spare parts costing nearly 400 million dollars.

## Casino Owner Shot; Gambling Girl Held

CARSON CITY, Nev. (AP) — Police held a former gambling house girl as a material witness today but reported they had no definite lead on who shot and killed Bill Duffin, a casino owner.

Six slugs were fired into Duffin's back Christmas Day as he climbed into his car on the main street here, just two blocks from the state Capitol.

The burst of gunfire came during a light snowfall just outside the Silver Spur Casino. Duffin, co-owner of the Senator Club, was killed almost instantly.

Police Chief Bob Humphreys said Ruby Barker, 34, was with Duffin. After questioning, the former Senator Club employe was held as a material witness "for her own safety." She formerly had made change for customers at the casino.


Special This Week Only

$1 Hickory Log BAR-BQ Chicken & Spare Ribs

(The Original Hickory Log)

WITH FRENCH FRIES, SALAD, ROLL and BUTTER

Special Introductory Offer

JUMBO DRIVE-IN DINER— JACK

Dixie Hwy. at Telegraph
Fri. & Sat.
6:30 A.M. - 4:00 P.M.

FE 8-9900

Sun. - Thurs.
6:30 A.M. - 1:00 A.M.
2130 Dixie Hwy.


## Hollywood Headlines

# 'Purple People Eater' Is Just a Bit of Rawhide

By BOB THOMAS
AP Movie-TV Writer

HOLLYWOOD (AP)—You never would have suspected that the tall, good-looking gunslinger on the Western set was also the man who perpetrated "Purple People Eater."



THOMAS

They are one and the same bearing the improbable name of Sheb Wooley.

"It's a contraction of Shelby," he explains. The Westtern half of his well - split personality is one of the stars of the TV show "Rawhide."

The hour drama shoots at MGM and I dropped by to ask Sheb about his double career. Which came first?

★ ★ ★

"The TV series," he replied. "At least I signed up for it before 'Purple People Eater' broke. I didn't know whether the show would sell or not. It did, and I was stuck with it.

**NO AUSTRALIA**

"The result was that I wasn't able to cash in on the success of the record. I had to pass up a lot of TV spots and a tour of Australia. Still, I'm not unhappy about it. The series brings in a steady income and keeps me at home. I have a wife and child, and if I were strictly in the music business, I'd be traveling most of the time."

★ ★ ★

Even though he alternates with other stars in the series, "Rawhide" keeps him working pretty steadily. He likes the work, but it does interfere with his songwriting career.

"Sometimes I'll get an idea for a song and want to work on it," he remarked. "But it keeps rattling around in my mind because I don't have the time to sit down and develop it. You can't do it between scenes in your dressing room."

Sheb has been acting in films since 1950, got his biggest notice as one of the killers in "High Noon." Then came "Purple People Eater." So far it has sold 2 million records here and overseas.

"Most of the money came in last year, with some of it this year from overseas," he said. "So about 80 per cent of it went right to Uncle Sam."

He has a new tune, an oil field number called "Roughneck," which is getting some action. But in view of the changing patterns of the music business, he's just as happy to be toting a gun on the TV prairie.

## Quake Strikes Southern Peru

### Aid Rushed as Reports List 7 Dead, 37 Hurt, 254 Homes Destroyed

LIMA, Peru (AP) — President Manuel Prado's government ordered relief supplies flown today to the mountainous Cangallo department of southern Peru, stricken by a yuletide earthquake.

Fragmentary reports said seven persons were killed and 37 injured at the village of Pomabamba, and that 254 homes were destroyed there.

Two other villages, Mollebamba and Huantapuquio, were described with Pomabamba as being among the most affected. But there was no detail on the toll in those two.

Communications between Lima and Cangallo, about 400 miles southeast of this capital, were so poor it was not known exactly when the quake occurred or where it centered.

Peru is prone to earthquakes.

## Pontiac Theaters

**Eagle**

Now playing: "Blue Denim," Carol Lynley, Brandon deWilde, MacDonald Carey, Marsha Hunt; "Born Reckless," Mamie Van Doren, Jeff Richards

**Huron**

Sat.: "Don't Give Up the Ship," Jerry Lewis; "The Hangman," Robert Taylor, Tina Louise, Fess Parker, Jack Lord

**Oakland**

Now Playing: "Journey to the Center of the Earth," Pat Boone, James Mason, Arlene Dahl, Diane Baker

Starts Jan. 1: "Lil Abner"

**Strand**

Now Playing: "1001 Arabian Nights," color; "The Flying Fontaines," color

## Community Theaters

**Civic-Farmington**

Sat.: "But Not for Me," Clark Gable, Carrol Baker; "Tarzan's Greatest Adventure," Gordon Scott, color.

Sun.-Mon.: "They Came to Cordura," color, Gary Cooper, Rita Hayworth; "The Man Who Could Cheat Death," color, Anton Diffring, Hazel Court.

Tues.-Sat.: "Diary of Anne Frank," Millie Perkins, Shelly Winters. Not shown Friday, Saturday matinee.

Fri. Matinee: "Forbidden Planet," color, Walter Pidgeon, Anne Francis; "Masterson of Kansas," color, George Montgomery, Nancy Gates.

Sat. Matinee: "Gorilla at Large," color, Anne Bancroft, Cameron Mitchell; "Timberjack," David Brian, Vera Ralston, color.

**Hills-Rochester**

Sat.: "It Started With a Kiss," Debbie Reynolds, Glenn Ford.

Sun.-Wed.: "Beloved Infidel," Gregory Peck, Deborah Kerr.

Thurs.-Sat.: "Career," Shirley MacLaine, Dean Martin.

**Holly**

Sat.: "Geisha Boy," Jerry Lewis.

**Milford**

Sat.-Tues.: "Hound Dog man," color, Fabian, Carol Lynley.

Fri.-Tues.: "Yellowstone Kelly," color, Kookie Byrnes; "Man in the Net," Alan Ladd.

**Oxford**

Sat.-Sun.: "It Started With a Kiss," Glenn Ford, Debbie Reynolds.

Wed.-Thurs.: "The Wonderful Country," Robert Mitchum, Julie London.

Fri.: "Don't Give Up the Ship," Jerry Lewis, Dina Merrill.

## Indonesia in Red

JAKARTA, Indonesia (AP) — A government note to Parliament disclosed today the government is winding up the year's budget 22 billion rupiahs in the red. At the official exchange rate that is $488,400,000. The note said regular expenses totaled 46 billion rupiahs against revenues of 24 billion.


SCHEDULE
Cartoons at 1 p. m. & 4:45
SHANE at 1:20 & 5:00
HEIDI & PETER at 3:15 only

HURON THEATER

Adults ..... 45c
Children ..... 25c

SPECIAL KIDDIE MATINEES

MON.–TUES.–WED.–THURS. ONLY

Colorful New Thrills... New Joy... New Magic...

HEIDI IS BACK!

All the world loved her first wonderful motion picture... and now Heidi shares new spectacular adventures with her faithful friend Peter amid the glorious Alps!



"HEIDI AND PETER"

IN GLORIOUS COLOR • AUTHENTICALLY FILMED IN THE SWISS ALPS • PRODUCED BY LAZAR WECHSLER • DIRECTED BY FRANZ SCHNYDER

BASED ON THE BOOK BY JOHANNA SPYRI • RELEASED THRU UNITED ARTISTS

PLUS—Acclaimed the Greatest Story of the West Ever Filmed!

PARAMOUNT PRESENTS TECHNICOLOR®

ALAN LADD · JEAN ARTHUR · VAN HEFLIN IN GEORGE STEVENS' PRODUCTION OF SHANE

CO-STARRING BRANDON DE WILDE WITH JACK PALANCE

BEN JOHNSON • EDGAR BUCHANAN • Produced and Directed by GEORGE STEVENS • Screenplay by A. B. GUTHRIE, Jr.

KEEGO THEATRE

SUNDAY Mat. 1:45

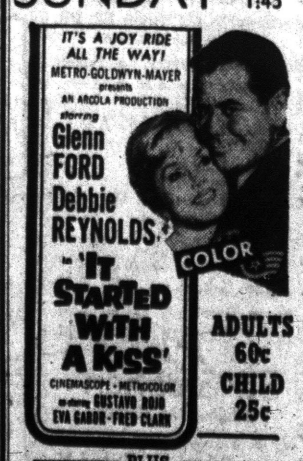


ADULTS 60c
CHILD 25c

PLUS




ENDS TONIGHT
HAVE ROCKET, WILL TRAVEL
LEGEND OF TOM DOOLEY

The homicide rate in the U.S. is twice that of Canada or Australia, three times that of Scotland, and about six times that of England.


SUNDAY Dinner Specials!
BROILED PORK CHOPS
With Applesauce — Fresh Garden Salad — Choice of Potatoes — Rolls and Butter.
$1.39
FOWLER'S FINE FOOD
STEAKS — CHOPS — FISH — CARRY OUTS — BAR
We Have Color TV for Your Enjoyment
2531 OPDYKE ROAD AT WALTON
DELICIOUS FOOD
FE 5-9381



NOW! Open 12:45 Strand
Matinee . . 65c
Sun. Eve . 90c
Children . 25c
GRAND ALL-FAMILY PROGRAM!
All New . . . And All In Beautiful Color, Too!
ZOOM INTO FLYING CARPET FUN!
LEAP INTO FLYING TRAPEZE EXCITEMENT!
Ride a magic carpet of love, thrills and laughter!
See 1001 wonderful sounds and sights!
COLUMBIA PICTURES PRESENTS A FULL LENGTH UPA ANIMATED FEATURE
1001 ARABIAN NIGHTS
THE NEARSIGHTED MISTER MAGOO and ALADDIN
TECHNICOLOR®
Produced by STEPHEN BOSUSTOW • Directed by JACK KINNEY • Screenplay by CZENZI ORMONDE
AND
KIDS OUT FOR KICKS! YOUTH UNDER THE BIG TOP!
THE flying fontaines
MICHAEL CALLAN • EVY NORLUND
JOAN EVANS • RIAN GARRICK
co-starring JOE de SANTIS • JEANNE MANET
A CLOVER PRODUCTION • IN EASTMAN COLOR • A COLUMBIA PICTURE
MOM, POP AND ALL THE KIDS WILL ENJOY IT!
OUR NEXT ATTRACTION • STARTING NEW YEAR'S DAY
GARY COOPER • CHARLTON HESTON
"THE WRECK OF THE MARY DEARE"


## 2 Vehicles for 8 Million

# Stamps Bring Buses

PROVO, Utah (UPI) — The St. Francis Catholic School here is using two brand-new buses that it got by collecting trading stamps—7,708,800 of them.

"It was somewhat unusual," admitted an official of the Sperry and Hutchinson Co.

**The marathon stamp trade-in was engineered by Father Colman Colloty, O.F.M., principal of the school, after a front wheel fell off one of the school's old buses.**

He wrote the trading stamp company asking how many stamps for something that wasn't in the catalog—the buses. The company wasn't quite sure, but it told Father Colloty to start collecting anyway. Then it decided that 6,424 books was just about the right stamp price.

★ ★ ★

Officials admitted the figure was somewhat arbitrary.

**In a six-month campaign, the parish sent letters to the 8,000 Catholic schools in the nation saying "We don't want your money—we just want your trading stamps." The $700 bill for postage stamps was paid by men in the parish.**

The result was a flood of the tiny green stamps.

"We even received stamps issued as far back as 1912," Father Colloty said, "but the company redeemed them along with the others.

★ ★ ★

"We have gotten as much pleasure out of this inspiring project as you have," **said Earl N. Keate, Utah manager for the company, as he presented the buses—and collected his 7,708,800 stamps.**

# Red Refugee Outdoes Jolly Old Santa Claus

NEW YORK (AP) — It wasn't even Christmas for Nina Zozulin, but she out-santa'd the old gent himself.

★ ★ ★

Nina, a 35-year-old Russian refugee, runs a small grocery and luncheonette in a tenement area of Brooklyn. A Russian Orthodox Catholic, blonde Nina celebrates Christmas on Jan. 6.

But she has the yuletide spirit in her heart the whole year 'round. Take Thursday, for instance:

Two policemen, stationed across the street from Nina's shop, dropped in for their daily cup of coffee. When they placed their coins on the counter, Nina shoved them back, saying: "There's no charge because it's Christmas Eve."

★ ★ ★

The patrolmen protested, but the lady was adamant. In they went for lunch. Again, no pay. The cash register was locked up.

Things like this get around, whether its Park Avenue or not-so-fashionable Miller Avenue. Folks begin lining up in front of Nina's store. Reported one of the policemen: "Some of the grocery orders were more than five dollars."

The cash register played no tune, but there was a hum of happiness and wonderment in the crowded store. Here was the Christmas spirit everybody talks about but seldom sees.

At the end of the business day, Nina's stock was depleted but her contentment shone through gentle eyes. She softly explained:

★ ★ ★

"It is my only way of showing my gratitude for the way the United States treated me and gave me such wonderful asylum."

## Veteran Newswoman Succumbs in Home

DETROIT (AP)—Mrs. Mary Hart Stephens, 84, after a life devoted to the newspaper business, died today in a Plymouth convalescent home.

★ ★ ★

Daughter of a pioneer Pennsylvania publisher, Theodore Hart, her first marriage was to the late William J. Peck, who succeeded her father as editor and publisher of the Pittston, Pa., Gazette. A son, Theodore Hart Peck, is a writer for the Detroit Times.

Mrs. Stephens had lived in Michigan 30 years and worked for 25 years for the Monroe Evening News.

## Held in Flint Shooting

FLINT (UPI)—Police held Newt Tipton, 32, Flint, on suspicion of attempted murder today for the shooting of Wesley West, 49, also of Flint, during a card game.

## Estranged Husband Kills Wife's Visitor

DETROIT (AP)—Richard Smith, 41, was charged with first degree murder today in the fatal shooting of a man he found at his estranged wife's house while visiting his five children Christmas Day.

The victim was Robert Chaney, 40.

Police said Smith admitted shooting Chaney at the home of Smith's wife Florene.

The Soo canal carries more traffic a year than the Panama, Suez and Kiel canals combined in tonnage.

Palladium is being used in some types of new jewelry to replace platinum. It is said to cost one-fourth as much and has the qualities of being strong, light and easily-workable.


STARTS SUN. NOW! "BLUE DENIM" & "BORN RECKLESS"
FIRST SHOWING! IN THE CITY OF PONTIAC
EAGLE THEATER
WHAT DO YOU REALLY KNOW ABOUT THE BEAT GENERATION?
Starring STEVE COCHRAN · MAMIE VAN DOREN · RAY DANTON · FAY SPAIN · MAGGIE HAYES · JACKIE COOGAN and LOUIS ARMSTRONG AND HIS ALL-STARS
Guest Stars CATHY CROSBY · RAY ANTHONY · DICK CONTINO
AN ALBERT ZUGSMITH PRODUCTION Presented by M-G-M
Written by RICHARD MATHESON and LEWIS MELTZER
Directed by CHARLES HAAS · IN CINEMASCOPE
VICE-VIOLENT DRAMA OF TODAY'S NEW JUNGLE OF CRIME!
See what happens to witnesses who dare tell the truth about the racketeers who exploit labor!
M-G-M PRESENTS AN ALBERT ZUGSMITH PRODUCTION
MICKEY ROONEY IN HIS TOUGHEST ROLE!
STEVE COCHRAN
MAMIE VAN DOREN
ACTUAL GANGSTER WAR-TACTICS SHOWN!
THE BIG OPERATOR
RAY DANTON · MEL TORME · JIM BACKUS · JACKIE COOGAN
RAY ANTHONY · BEN GAGE · BILLY DANIELS · ROBERT SMITH
and ALLEN RIVKIN · Directed by CHARLES HAAS · Produced by RED DOFF
in CinemaScope



HELD OVER
Oakland
EXCLUSIVE 1st RUN in the Entire Pontiac Area!
FREE DELL COMIC BOOKS TO THE FIRST 300 Children Attending the Matinee SUNDAY
YOU ARE THERE
on the most amazing Jules Verne adventure of all!
1st DAY YOU EXPLORE the Crater of Snaekolls-Jokull!
2nd DAY YOU MARVEL at the Cavern of Light!
3rd DAY YOU FACE prehistoric Giant Flesh-Eaters!
4th DAY YOU DISCOVER the Mammoth Mushroom Forest!
5th DAY YOU FIGHT Underground Oceans!
6th DAY YOU STAND before the Lost Continent of Atlantis!
JOURNEY TO THE CENTER OF THE EARTH
REGULAR PRICES
Week Day Mat. 65c
Eves. & Sunday 90c
Children Always 25c
AMPLE COMMERCIAL PARKING IN REAR OF THEATER
CinemaScope COLOR by DE LUXE STEREOPHONIC SOUND
STARRING PAT BOONE-JAMES MASON
ARLENE DAHL-DIANE BAKER
Features at 1:39-6:49-9:24 • ADDED: CARTOON – WORLD NEWS
PLAN NOW TO ATTEND OUR GALA NEW YEAR'S EVE SHOW!
SPECIAL PRE-RELEASE SHOWING OF . . . "A SUMMER PLACE"
Shows at 7:00 P.M.—9:30 P.M. & MIDNIGHT!



TO-NIGHT Real Thrills—Real Action!
PONTIAC DRIVE-IN Theatre
FE 5-4500
SHOWS NIGHTLY RAIN OR MOON
DIXIE HIGHWAY (US-10) 1 BLK. NORTH of TELEGRAPH RD.
3 BIG FEATURES
LATE SHOW TO-NIGHT . . . OPEN 6:30 P.M. . . . SHOW STARTS 7:00 P.M.
WOMEN VIOLATED
FIVE GATES TO HELL
DOLORES MICHAELS PATRICIA OWENS NEVILLE BRAND
SAVAGERY!
CinemaScope
THE TURNING POINT IN THE WINNING OF THE WEST . . .
It Started Where Civilization Stopped
OREGON TRAIL
CinemaScope COLOR by DE LUXE
LIKE I MEAN— IT'S WAY OUT!
"GO, Johnny GO!"
starring ALAN FREED · JIMMY CLANTON SANDY STEWART · CHUCK BERRY
SUNDAY EARLY BIRD SHOW Show Starts 6:00 P.M. Open at 5:30 P.M.
Cecil B. DeMilles greatest spectacle of unsurpassed splendor—breathtaking action!
THE COLOSSAL DRAMA OF THE MIGHTIEST COLOSSUS WHO EVER LIVED!
CECIL B. DEMILLE'S SAMSON AND DELILAH
SEE the most awesome moment in history—when Samson pulls down the huge pagan temple, crushing his enemies under tons of stone!
SEE Superimposed only with the judgment of an artist & technician worthy of handling whatever!
CECIL B. DeMILLE'S "SAMSON AND DELILAH" · LAMARR · MATURE · SANDERS · LANSBURY · WILCOXON
HEATERS THAT HEAT TO KEEP YOU WARM — AT NO EXTRA CHARGE IN-CAR HEATERS
$MILLION DOUBLE BLOCKBUSTER SHOW
All in Color — 2 Action-Filled Epics
See the Hideous One-Eyed Cyclops!
MIGHTIEST OF WARRIORS! MIGHTIEST OF LOVERS! MIGHTIEST OF MEN!
KIRK DOUGLAS
THRILL as Ulysses dares the hideous one-eyed Cyclops!
GASP as Ulysses enters the lair of the gorgeous Sirens!
MARVEL as Ulysses leads screaming thousands against Troy!
SEE Ulysses' adventures filmed where they happened—3,000 years ago!
ULYSSES

Keloa Klub Readies New Year's Eve Dance

# Abstract Theme for Annual Sno-Ball



Pontiac Press Photos

*Pretty girls get on the phone to attend to the myriad arrangements for Keloa Klub's annual New Year's Eve dance, "Sno-Ball in Abstract" at the YMCA. From left are Sue Smith of North Johnson avenue, Mary Aughenbaugh, also of North Johnson avenue, and Helen Ramsdell of Draper avenue.*

"Sno-Ball in Abstract" is the theme chosen by Keloa Klub for their annual New Year's Eve dance at the Pontiac YMCA. The theme will be carried out with free hanging geometric figures in bright foil by decorations committee Wendy Maneck and Valerie Vasbinder.

Barbara Shadley and Kay Whitfield who are handling tickets for the dance have invited all area high school students and vacationing college students to attend.

★ ★ ★

Kay Jerome, music chairman, has arranged for live music. Dancing will be from 9 p.m. to 12:30.

Other chairmen include Sue Sommerville and Pam Noren, programs; Judy Dearing and Mary Jo Whitfield, refreshments; Mary Aughenbaugh and Cathy Calhoun, publicity; Judy Ward, patrons; Mary Lou McLaughlin, post-dance duties; and Sue Smith, door prizes.

Tickets may be ordered from Barbara Strang of Tilden avenue.



*Checking for snowflakes to enhance the mood of Keloa Klub's Sno-Ball are left, Sharon Young of Hamilton drive and Valerie Vasbinder of Spokane drive; center, Renate Walterskirchen of South Edith street; and Barbara Atwell of Menominee road.*

*Engagement of their daughter, Catherine, to John Lederman, son of the Paul Ledermans of Ferndale, is announced by the James H. Skelleys of Birmingham. Summer rites are planned.*



*CATHERINE SKELLEY*

## Parents Tell of Daughter's Engagement

At open house today in their Birmingham home, Mr. and Mrs. James H. Skelley announced the engagement of their daughter, Catherine, to John Lederman.

The bride-elect was graduated from University of Detroit and also attended Wayne State University. She is a member of Delta Omicron sorority.

Her fiance, son of the Paul Ledermans of Ferndale, is an alumnus of Xavier University, Cincinnati. He has done graduate work at the University of Southern California.

## Emerson PTA Hears Pupils in Yule Music

Emerson School pupils presented a Christmas program for parents at the PTA meeting Wednesday afternoon.

Mrs. Betty Walsh, music instructor, was in charge of the musical program. Working with her on sketches and directing were Mrs. Lloyd Wait and Mrs. Evelyn Woodworth.

Decorations and props were made by Mrs. Alexander Kirkpatrick and Mrs. Lilly Walters, with backgrounds by Theodore Breher.

## Choose Wisely

(NEA) — Consider carefully before adopting one color to key your entire wardrobe. In attempting to be "different" you just might appear eccentric, unless the choice is wisely made.

## You Must Give Him His Ring

By EMILY POST

Dear Mrs. Post: Doesn't it make a difference whether the man breaks the engagement or whether it is broken by the girl as to whether she is obliged to return his ring?

★ ★ ★

If he breaks it and gives no explanation, why should she give it back to him? She still loves him and this is not the way she wanted their engagement to end.

Answer: Not only must I answer that she has no right to keep it, but I find it very hard to understand why she would want it, except from a purely commercial angle which is hardly admirable.

★ ★ ★

Dear Mrs. Post: The other day while dining in a restaurant, I ran out of cigarettes and asked the waiter to bring me a pack. I would like to know if it was necessary to give him a tip when he brought me the cigarettes?

Answer: Not if he was your own waiter who received his tip at the end of the meal. But if it had been the cigarette girl or anyone else who brought your cigarettes into the dining room, you should have tipped her, or him.

★ ★ ★

Dear Mrs. Post: Is it not bad manners to file one's nails in the presence of visitors?

Answer: To file a broken nail that is catching onto things would be permissible, but to give yourself a manicure in the presence of anyone whom you consider a "visitor" would be discourteous.

## Yule Show at Bethune

Theme for the Bethune School's children's Christmas program Wednesday was "Living Christmas Cards." Robert Stasiuk, music teacher, and other faculty members directed the program.

★ ★ ★

Highlighting the meeting were selections by the Jefferson Junior High School band directed by Fred Smith.

Dr. Philip J. Proud, assistant superintendent of schools, will speak at the Jan. 21 PTA meeting.



*Wendy Maneck, left, of Middle Belt road and Clyde Eller of McClintock street put the finishing touches on an abstract sphere, part of their club's dance decor.*

## John Calvin, Marcia Loomis Are Engaged

Mr. and Mrs. Peter Burr Loomis III of Birmingham, announce the engagement of their daughter Marcia to John Norman Calvin, son of Mrs. Glenn Howard Calvin of Shaker Heights, Ohio, and the late Mr. Calvin.

Marcia and her fiance are graduates of Swarthmore College. John also is a graduate of the Oak Ridge School of Reactor Technology.

After an early February wedding, the couple will reside in England for three years, where John will be a nuclear physicist with the English Electric Co., Ltd.

## Engagement Announced

Mr. and Mrs. Loren Hickman of West Hopkins street announce the engagement of their daughter Carolyn to William E. McCorkle, son of Mr. and Mrs. Earl McCorkle of Birmingham.

A Feb. 6 wedding is planned.

## Go Ahead, Use That Pretty Gift of Cologne

(NEA) — The reaction of many women to a beautiful bottle of cologne is a hoarding one. It's too nice to use, they decide, so they'll just save it.

This is pure waste, of course. What happens, after a time, is that the perfume or cologne loses its strength. And by the time you do get around to using it, you wonder why your pleasure in it is gone.

Don't hoard your gifts of scent, dusting powder, soap or bath oil. Use them. Use them for the feeling of pampered luxury they'll give you. In this country, both good cologne and dusting powder are so inexpensive that you can afford to replace your gifts when they're used up.

Arrange for Substitute, says Abby

# Somethin's Gotta Give —Don't Let It Be You

By ABIGAIL VAN BUREN

DEAR ABBY: I have four children and two of them are still in diapers. The oldest just turned five. My husband works a split shift and sleeps most of the time when he's at home.



ABBY

I am with the children 24 hours a day. I would like to know if I am the only mother who is just about out of her head. The children drive me wild at times. I would like a few hours one day a week to be by myself. To see a movie or just get away from the house.

How do you make a husband understand that you love your children, but you need a little break once in a while? Or am I wrong?

BROWN EYES IN TEARS

DEAR BROWN EYES: You are NOT wrong, so don't compound your problems by feeling guilty. EVERY mother needs "a break" away from her children occasionally. (It's good for the children, too.) If your husband can't take over to give you this necessity, (not "luxury"—necesesity) swap an afternoon with a friend, relative or neighbor, and arrange it yourself.

★ ★ ★

DEAR ABBY: I am married to a man who is 74 years old, and believe it or not he still thinks the "grass is greener on the other side of the fence." I am 69. What do you do in a case like this?

SONIA

DEAR SONIA: Don't worry. A man his age could never jump the fence.

DEAR ABBY: Will you please settle an argument once and for all? Is it considered okay for a girl to put her makeup on and comb her hair at the table? There are four of us who want to know.

DAPHNE, MARGE, NELL AND KATIE

DEAR GIRLS: It is "okay" to apply a little lipstick (quickly) while sitting at the table. But powdering the face and combing the hair—never!

★ ★ ★

CONFIDENTIAL TO FRAN: Your husband is overdoing the footloose and fancy free-load routine. It's a rare businessman who has to be out entertaining customers seven nights a week for five weeks straight.

★ ★ ★

What's your problem? For a personal reply, write to ABBY, care of this paper. Enclose a stamped, self-addressed envelope.

# Pontiac Area News of Personal Interest

Judge and Mrs. Cecil McCallum were hosts at a family dinner on Christmas Day at their home on Cherokee road. Their son-in-law and daughter, the Edward Greens came from Taylor with their daughters, Heather and Erin. Others were the McCallum's son and daughter-in-law, the C. Leland McCallums, with son, Brian of Drayton Plains; Mrs. William McCallum of Birmingham, and the Morris J. Greens of Lansing.

★ ★ ★

Mr. and Mrs. A. J. Roy of Kimball street, are motoring to Florida for a three-week vacation. While visiting Mr. and Mrs. Jesse Ryon in Miami, the Roys will attend the Orange Bowl football game on New Year's Day.

★ ★ ★

Among 18 students from Emmanuel Missionary College to appear in 1959-60 edition of "Who's Who In American Colleges and Universities" is Vernon C. Butler, son of Mrs. Viola Butler of Pontiac.

Mr. Butler, a biology major, plans to pursue graduate study next year at the College of Medical Evangelists, the Seventh-day Adventist graduate school of medicine in Loma Linda, Calif.

★ ★ ★

Home from college for the holidays are Benn Johnson, agriculture sophomore at Michigan State University and his sister, Jeanne, pharmacy freshman at Ferris Institute, Big Rapids. Their parents are Mr. and Mrs. Thomas Johnson of Robinwood avenue.

★ ★ ★

A daughter, Jean Alison, was born Dec. 16 to Mr. and Mrs. Norman J. Legge of Avondale street in St. Joseph Mercy Hospital.

Stephen, David and Nancy Jane Legge are happy to have a new sister for the holidays. Grandparents are Mr. and Mrs. Benjamin D. Church of State avenue.

★ ★ ★

Janet Susie VanTassel, daughter of Mr. and Mrs. Edward VanTassel of East Iroquois road, has recently pledged membership to the Pi Beta Phi social sorority on Hillsdale College campus.

Miss VanTassel, a freshman, is a graduate of Pontiac Central High School.

★ ★ ★

Herbert G. Snellings Jr., son of Mr. and Mrs. Herbert G. Snellings of Birmingham is among 179 students enrolled in the Air Force ROTC program at Denison University, Granville, Ohio. Herbert is a freshman.

★ ★ ★

Dr. Herbert Albers and Mrs. T. R. Spratt both of Monroe, Iowa, arrived Thursday to be with Mrs. Spratt's son-in-law and daughter, the Charles Coppersmiths of Woodland avenue, over Christmas weekend. Mr. and Mrs. Harry Pearce were guests of the Coppersmiths at Christmas dinner.

★ ★ ★

Included on the honors list at Central Michigan University, is Michael L. Rickard of Drury Lane.

★ ★ ★

Arriving for Christmas Eve festivities at Paul L. Singles of Oliver street were their son and daughter-in-law, the Keith Singles with daughter Kelly Ann; and sons-in-law and daughters, Mr. and Mrs. Samuel Piaseczny, with daughter Terry of Detroit; and the Warren Cosgroves and children, Mary Beth and Timothy.

Mrs. Cosgrove was accompanist and director of the 50-voice choir at St. Hugo of-the-Hills at midnight Mass. The Cosgroves were hosts at family dinner Christmas Day at their home on Draper avenue.

★ ★ ★

Joseph Dougherty arrived from Santa Monica, Calif. to spend the holidays with his parents, the Richard Doughertys of Linda Vista avenue. The Marshall Armstrongs, son-in-law and daughter of the Dougherty's came from Hebron, Ohio, with their children Judy and Bill.

Linda, Pam and Marcia, arrived from Lansing with their parents, the junior Richard Doughertys. Joining them were Mrs. Dougherty's parents, the Hollis Browns and their son Larry of Exmore street.

★ ★ ★

Places were laid for 16 at Christmas dinner at the South Pemberton road home of Mr. and Mrs. John S. Main. The junior Mains with daughter Valerie arrived from Indianapolis for a weekend visit. From Kalamazoo, came Mrs. Main's mother, Mrs. R. J. Cleland; a sister, Mrs. K. C. Bilderback; and Mrs. Main's niece and her husband, Mr. and Mrs. Mervin Burtis, with Mrs. Burtis' parents, Mr. and Mrs. Herbert Burtis of Battle Creek.

From the Pontiac area were the Laurence Robertsons of Second avenue; son-in-law and daughter, and the J. C. Paddocks of Woobine road, Sylvan Shores, with Mrs. Lola Burrell, Mr. Paddock's 85-year-old mother.



*Mr. and Mrs. Socrates V. Sekles of Ottawa drive announce the engagement of their daughter Frances to Chris Dan Kontos, son of Mr. and Mrs. Dan Kontos of Dearborn. Miss Sekles is a graduate of the University of Michigan and a member of the music department of the University of Michigan. Her fiance is a graduate of Wayne State University. An early summer wedding is planned.*

Your Neighbor's House

# 1959 Homes Pictured in Review



## background for LIVING

By JANET ODELL
Pontiac Press Home Editor

Once again we have gone over our scrapbook of Home Sections and have reviewed the homes we visited in 1959. We have roamed the northern part of Oakland county, from Farmington on the south to near Romeo on the north. We have featured city homes, subdivision homes and farm homes.

Ranch style — bi-level — tri-level — two story Colonial. Many were owner built; others were done by professionals from start to finish. A number came from Pontiac Press plans. Some were the dream houses of the owners. Small, large and in-between; all are loved by their owners. And almost none is really **FINISHED.**

★ ★ ★

That has become an old refrain in the ears of your Home Editor. "But our house isn't finished." We have about concluded that no one's house is ever completely finished. It's a great American pastime, this building on, finishing up, refurnishing and making things better or bigger or prettier.

★ ★ ★

Maybe, if we made all the pictures about two columns wide and three inches deep, we could show all the homes we want to at the end of the year. Then we could have included the cozy fireplace in the dining room at the Richard Johnstone house in Birmingham; and the hospitable hallway in the Lawrence Shepard home in Rochester.

★ ★ ★

We could have pictured again the serene dining room of the Clell Morse home at Elizabeth Lake; and the airy bedroom in the remodeled Olson home near Clarkston — with its fifteen-foot ceiling. And, oh so many others.

We have a file full of names to contact in 1960. But we never have too many prospects. We welcome suggestions from our readers.

★ ★ ★

We shall try, as we have in the past, to show a wide variety of homes in many areas of this part of the county. We anticipate with pleasure our visits with you. You like showing us your homes and we like to see them and write about them and your families.

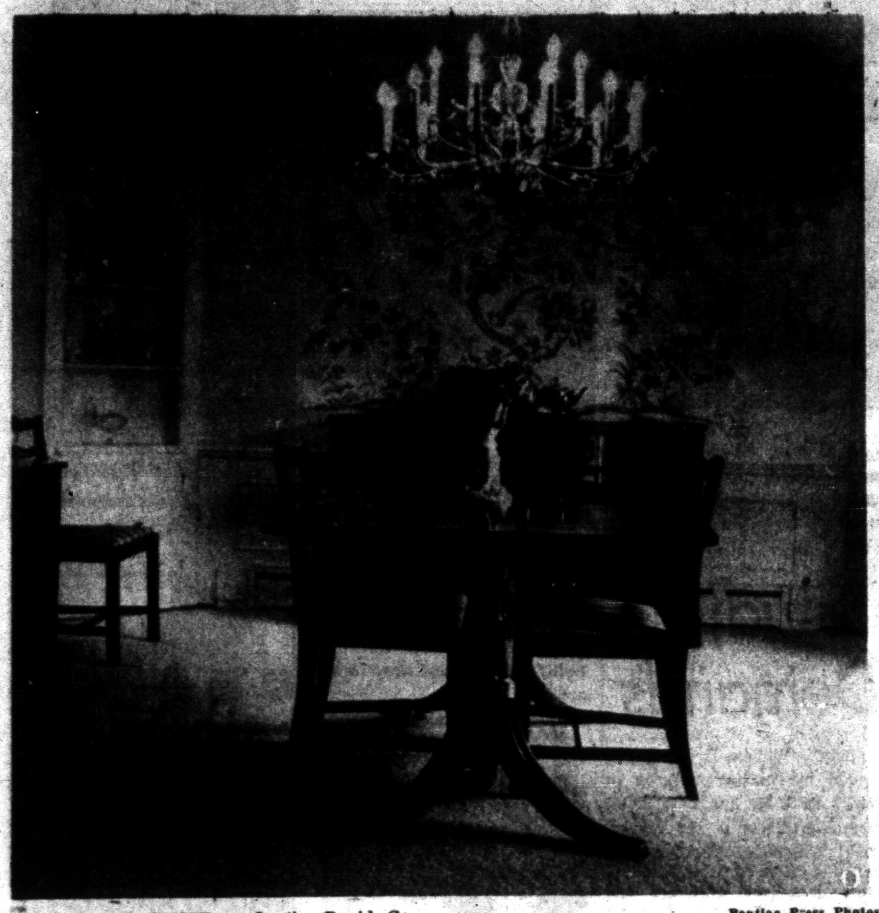

Pontiac Press Photos

**GOLD AND WHITE** — In the David Gee home in Bloomfield Hills dining room and living room are decorated in gold and white. Carpeting, walls and draperies are white. On two walls of the dining room there is a tree mural in gold. Gold and white striped satin upholsters the chair seats. The Czechoslovakian crystal and brass chandelier highlights the shining mahogany furniture. This home was featured only last month, on November 21.

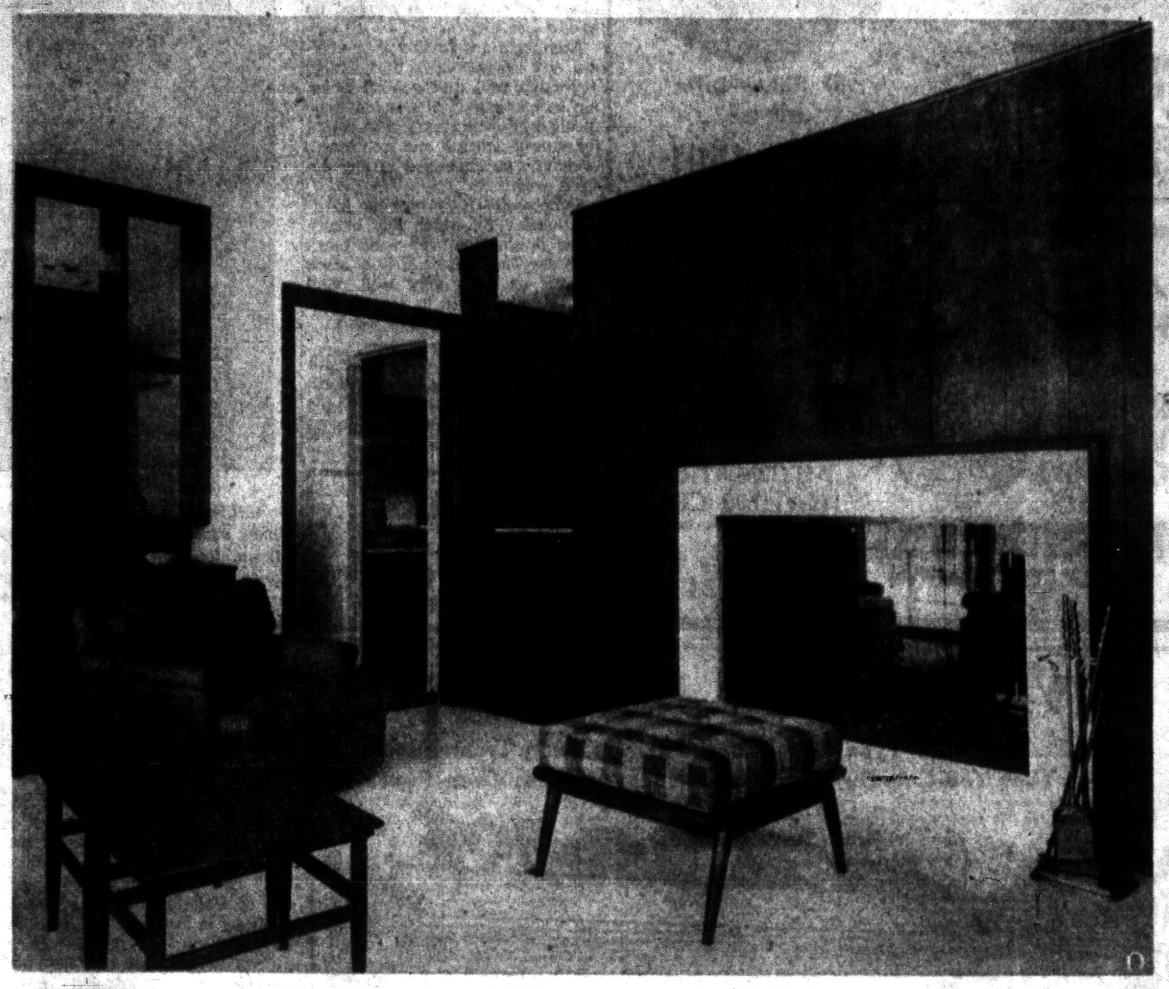

**FORMAL LIVING ROOM** — On West Valley road in Bloomfield Hills the Donald Bergerons have a large house built on a hilltop. This is their living room. In contrast to the family room glimpsed through the fireplace, this is a formal room intended for adults. Carpeting is oyster white. Two walls and draperies are white. Two walls are paneled. Both frame and hearth of the small fireplace are white marble. But there is gorgeous color in this room. That lounge chair is upholstered in deep blue. A second chair — out of photo range — is shocking pink. The cushion on the fireplace bench is covered with a plaid fabric combining blue, yellow and shocking pink. This was our featured home on March 21.



**FLOOR TO CEILING** — This good looking Philippine mahogany storage unit not only holds magazines, books and card tables (in the lower section), but it hides the air vent in the furnace room behind. At the left of the unit is a small desk. This is the William Herrmann home in Sylvan Shores. Bill Herrmann drew his own plans and did much of the work on the house. It appeared in our Home Section on March 14. The cat, by the way, is a Siamese named Penny. She loved our photographer.

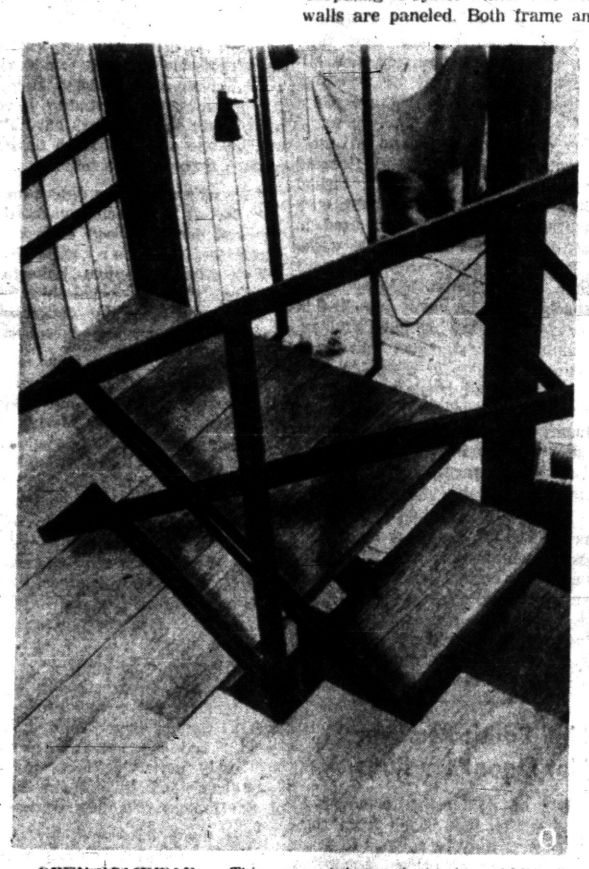

**OPEN STAIRWAY** — This open stairway is in the middle of the modern home owned by the Jerry Fillmores of Oxford. Their home is in the Grampian Hills. Stair treads are wide oak boards. On one side oak paneling extends from top to bottom level. Railings are black wrought iron. We published pictures of the Fillmore home on May 9.



**PIERRE'S PATIO** — This patio really belongs to Pierre's owners, the Fred Hayes of Rochester. But Pierre loves to pose — anywhere. Anyway, this patio is the only second story one around here. Two sides of it are closed in by redwood louvers. The building in the rear is a little garden house for storage. At the right just a portion of the family room windows can be seen. Trim and the garden furniture are white. In summer the patio is gay with red geraniums. The Home Section story about the Hayes' apartment ran on October 17.

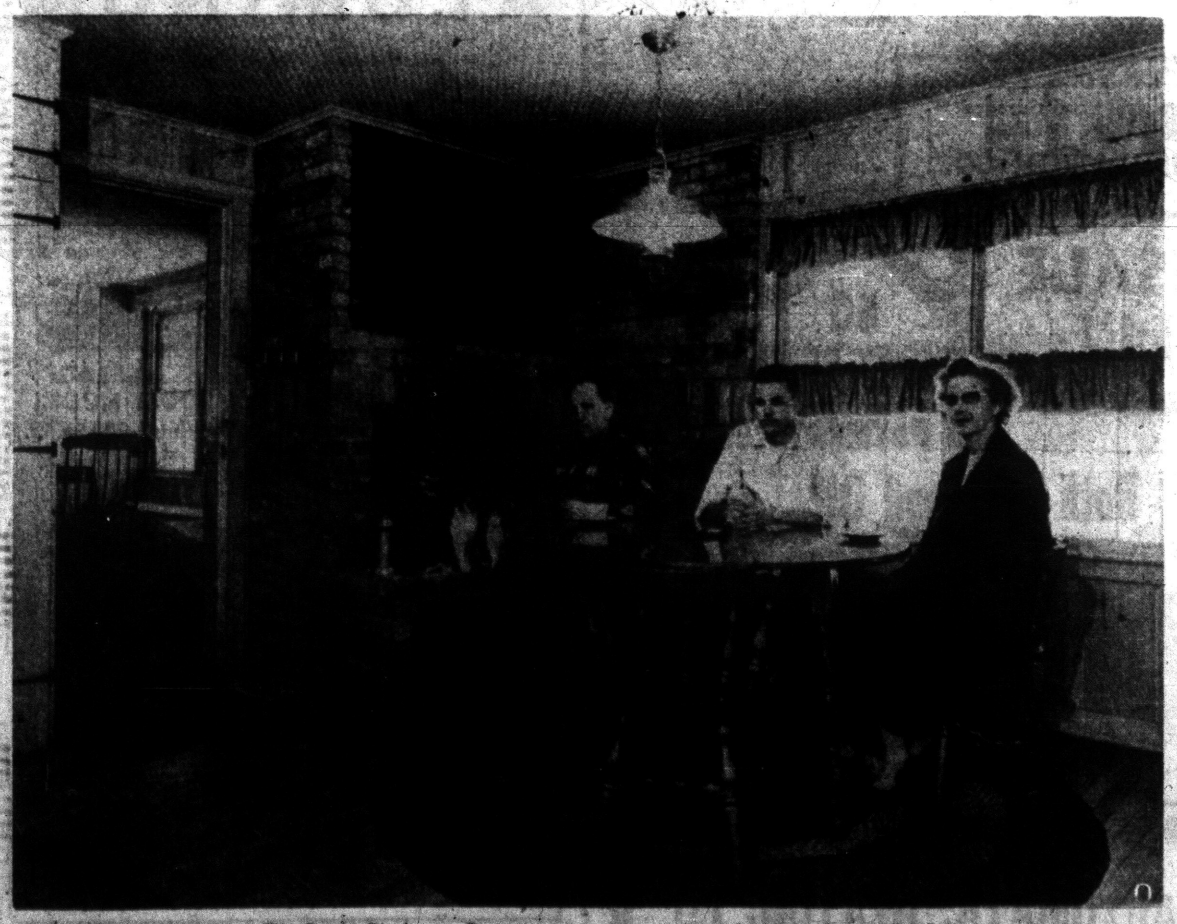

**COUNTRY KITCHEN** — The Gerald Blacks up Romeo way, spent several years remodeling an old farmhouse. Their large country kitchen is the most charming room in the house. Braided rugs in varying shades of brown are used in strategic spots on the maple floor. Walls are paneled in pine. The ceiling is papered. The corner fireplace of reclaimed brick has a raised hearth with log storage underneath. Decorative trivets are set right into the cement. That wooden panel above is part of the original house and is put together with pegs. Enjoying a cup of coffee on a very snowy day are the Blacks and their son, Jim. The cats? Oh, they're Tabitha and Pegasus. You read about the Black home on Valentine's Day.

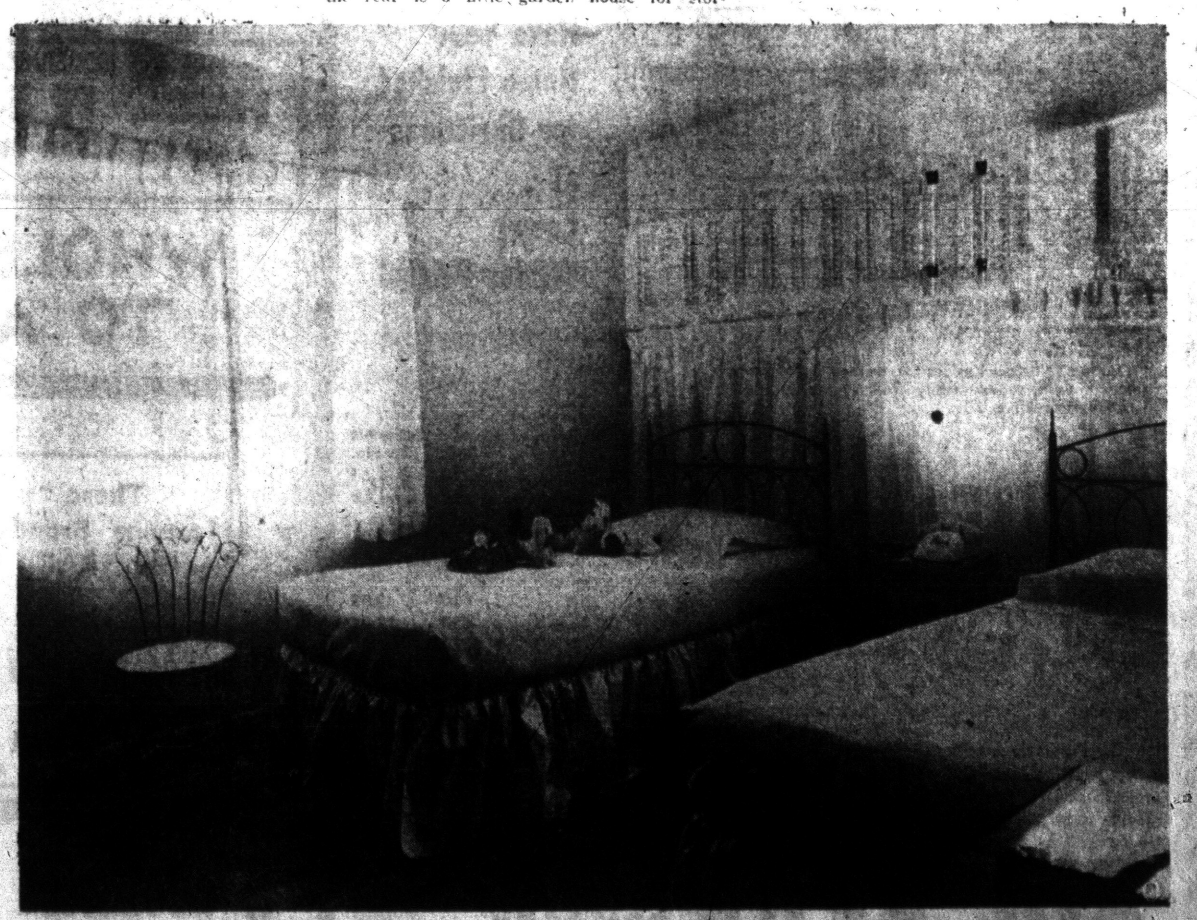

**TEEN-AGER'S DREAM** — Kay Greer, who's 18, saw this room in a magazine and asked to have it duplicated for her in the family's new home in Rainbow Lake Estates. Three walls are green; the one behind the wrought iron beds is white. Shutters and curtains are also white. A brass accent is found in the ice cream chair, the tops of the bed posts and a thread in the curtains. Bedspreads are old fashioned counterpanes that belonged to the grandmother for whom Kay was named. On the pillow shams there are big embroidered "K's". Kay's room was pictured on January 10.

CUSTOM BUILDING
by
Harold E. Booth
• Remodeling
• Siding
• Recreation Rooms
• Roofing
• Additions
• Garages
• Kitchens
• Breezeways
• Attics
• Bathrooms
ALL HOME IMPROVEMENTS
F. H. A.
CONVENTIONAL
NO MONEY DOWN
551 Hilltop Drive
Pontiac
EM 3-4501


## Wood in Bathroom Rises High in Favor

Bathrooms are taking on glamour and losing their old antiseptic hospital look.

Warm, rich colors of wood in wall panels and cabinets make the difference. New waterproof wood seal coats and a variety of finishes which prevent the wood from absorbing moisture in the always moist bathrooms have stepped up wood's use.

Architects are finding that western red cedar makes particularly attractive wall and cabinet finish for bathrooms. This wood can be finished in clear lacquers to retain its natural warmth and rich tones, or it can be enameled in any desired color.

Some architects prefer the harder Douglas fir which has beauty when finished naturally and hardness for long wear. It also takes enamel or paint very well. Wall boards can be had in several patterns in these species of wood.

Driver education courses were taught in 12,278 of the nation's public high schools during the 1958-59 school year. Enrollment was 1,338,246 students.


Modernize Your Home for Real Winter Comfort WITH TORIDHEET AUTOMATIC HEATING
Quality Workmanship
Quality Materials
At Reasonable Prices
For a Free Estimate Call:
AUTOMATIC HEATING CO.
5,000 Successful Installations in Pontiac Area.
17 Orchard Lake Ave.
FE 2-9124



1¢ SALE
at
VICTOR PAINT
158 N. SAGINAW


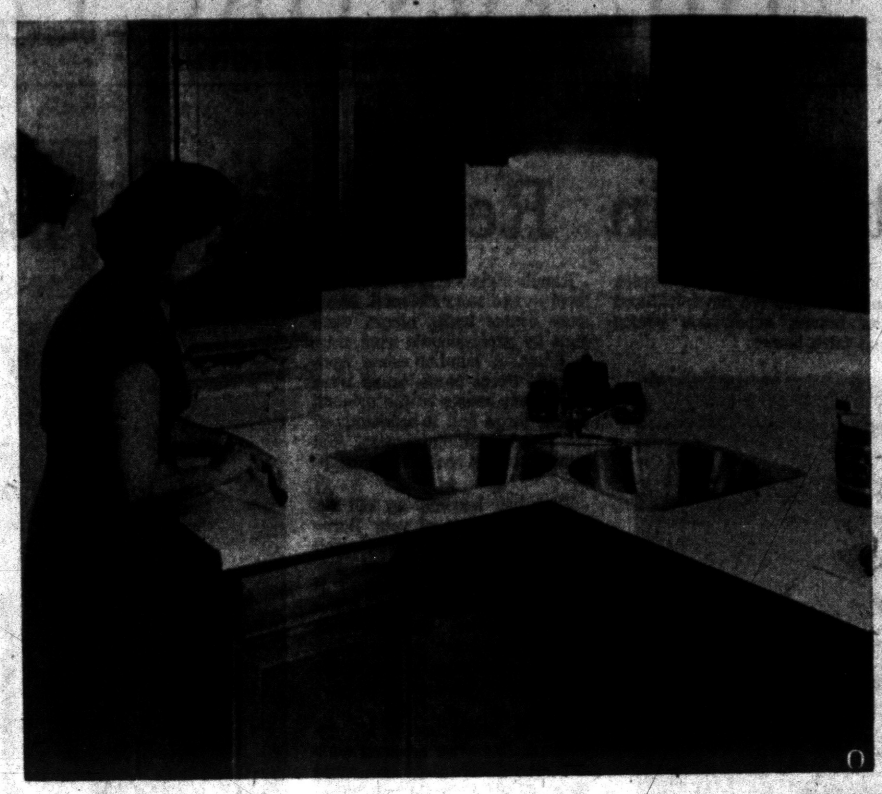

SELF-CLEANING SINK — Wrought from the finest stainless steel and polished to a lustrous finish, the new Swirl-Flo sink features a completely sanitary tapered circular bowl that will not chip, crack, stain or rust. Water draining from these bowls creates a swirling, self-cleansing action that actually whisks crumbs and food particles as well as grease from the bowl!

## New Round Sink Cleans Itself

MIDDLETOWN, Ohio — In today's modern kitchen — the "nerve center" of the contemporary home — "everything but the kitchen sink" has been improved. And now, at long last, there is something new in kitchen sinks. It's the new Swirl-Flo — a revolutionary **ROUND BOWL** sink that actually harnesses the centrifugal force provided by old Mother Nature to help clean itself.

But the story doesn't end here! The new Swirl-Flo is available in a unique corner design that permits the use of wasted kitchen corner areas for the first time in history. Now entirely new kitchen layouts can be created. Imagine a sink under the expanse of a corner window . . . or set in the corner of an island arrangement . . . or conveniently located near the snack bar . . . or tucked into the corner of a compact, cozy modern kitchen . . . or used in dozens of other imaginative ways.

The new sink costs no more than conventional stainless steel sinks. It can be easily installed in standard kitchen cabinets and accommodates standard plumbing fixtures. It also is available with the two round bowls set side by side for remodeling. You can also purchase a convenient stainless steel vegetable tray that is ideal for washing vegetables or defrosting frozen foods.

Further information about the new Swirl-Flo Stainless Steel Sink can be obtained from local plumbing supply outlets, kitchen remodelers, building contractors . . . or by writing to Mr. C. Fred Hastings, Metal Products Division, Aeronca Manufacturing Corporation, Middletown, Ohio.

## Nail Polish Remover Not Meant for Rugs

Use of nail polish remover to take spilled nail polish from rugs or carpets may be ruinous to some modern floor coverings, according to technicians of the National Institute of Rug Cleaning, Inc.

A simple remedy is amyl acetate, obtainable at any drug store. It should be applied to the stain a few drops at a time, and then blotted up with clean white tissues or terry cloth.

## Researchers Study Hardwood Demands

ANN ARBOR — Floors you stand on, chairs you sit on, perhaps even the walls of your house gleam with the beauty of finished hardwood grown in Michigan.

Michigan supplies a considerable quantity of fine hardwoods to the nation's economy, and may supply a great deal more after the conclusion of a study being conducted by G. Robinson Gregory (Ph.D.), associate professor of resource economics at The University of Michigan, with graduate student assistance.

The U-M researchers are studying nationwide demand for hardwood lumber as a guide to Michigan growers. Other studies have been made in the past, but this will be one of the first to utilize modern ecnomic techniques.

**"We will attempt to determine the factors influencing national demand for hardwood timber," Professor Gregory explains. "With this information, hitherto lacking, it will be possible to plan to grow those types of trees most in demand and therefore most valuable.**

"Michigan at present is growing more hardwood than any other single wood, but not nearly as much as some of the southern states. Coniferous trees are quick and easy to grow in Michigan, but the value per acre is much lower than that of valuable hardwoods such as birch, walnut, cherry and maple. If our study can determine those hardwood varieties most likely to be in future demand, Michigan growers can concentrate on producing them."

A study of this kind is complicated, Prof. Gregory points out. The demand for forest products such as lumber is a "derived demand," and the research group will study major products made from hardwood to get an idea of the factors affecting demand.

**How much hardwood, for example, is needed by the furniture industry? How much for flooring? How much for veneers? Varying conditions of price, cost and income must be considered in arriving at definite conclusions regarding over-all hardwood demand.**

Assisting Professor Gregory in the study is William B. Lord, who received his master's degree in forestry at U-M, and now is an assistant professor at the University of Wisconsin, Madison. The pair have traveled widely in obtaining data from furniture and lumber manufacturers, dealers and other sources.

The U-M study originated two years ago. The first part, concerned with hardwood flooring, is virtually complete. A second part, dealing with furniture, may be completed by next June.

## Seek Sources of Leakage

Get to the bottom of basement leaks before repair bills go over the top of your budget.

Homeowners with ceramic tile floors and walls don't have to be concerned about damage from moisture, but substitute materials on floors and walls weakened by leaks or seepage can result in some terrifying replacement costs.

Ground-water level is one of the fundamental considerations in any question affecting moisture in basements. In areas where the ground-water level is above the basement floor for most of the year, the waterproofing treatment is so drastic you might just as well forget about the basement and build an attic.

**Another important factor is type of soil below the surface. Dense soils absorb moisture instead of diffusing it, and this creates a pool around the basement. Sand- or gravel-type soils provide excellent drainage.**

If the ground-water level is not too high and the soil drains rapidly, then take a good look next door. Lest the neighbors think you're too nosey, explain that you're making sure the land slopes away from the basement and forms a depression along the lot line. If not, you'll save dollars in the long run to spend a few cents immediately on grading.

Even when you've taken all these steps to minimize leakage and seepage, moisture still may occur in the basement. Most of this can be attributed to condensation of water vapor in the air. Primarily a summer problem, moisture control is ventilation or a dehumidifier. Condensation can be controlled by ven-

## Improvement Loans

Neglect of minor repairs and areas that need paint can lead to costly major ones. FHA insured home improvement loans are readily available from qualified lenders, and they provide a sound way to finance property improvements, painting and redecorating.

According to estimates made by the Bureau of the Census, about ten million rural and suburban households rely on private wells for their water supply.

United Nations figures show that the Irish consume an average of 3,150 calories per person a day, more than any other country, although the Danes are not far behind with 3,100 calories.


LAKEWOOD VILLAGE
Home Sites
EM 3-0085 or MU 4-8825



PLUMBING and HEATING
for Today's Home Builders

• This Crane equipment is new in every respect—styling, engineering, convenience features. Finest quality construction, too.
If you are planning on remodeling your present home or building a new one drop in and see us.


CALL US TODAY
Our Experience is Your Guarantee of Satisfaction
EAMES & BROWN
55 E. Pike FE 3-7195



GAS and OIL BURNERS
Sales and Service
MOERY'S
OIL BURNER
FE 2-4970



Factory Authorized
SALES and SERVICE
PERMUTIT
Water Softeners
Get Our Prices Before You Buy
NATIONAL WATER CONDITIONING SERVICE
3048 Sashabaw, Drayton Plains
OR 3-1246



STOP ICING, DRAFTS and CONDENSATION on your Sliding Glass Wall
with a DorWAL
Walk Thru Sliding
STORM & SCREEN
ANOTHER SLIDING UNIT TO DOUBLE YOUR PROTECTION


UNITE TO GIVE
ALL SEASON
CLIMATIZED
COMFORT
Crystal Plate Glass or Replace Your Regular Sliding Door's Glass With Thermopane
Which Needs No Storm
Full Credit On Your Existing Door
NO CASH NEEDED
LOW WINTER PRICES Now In Effect
F.H.A. TERMS
Up To 5 Years To Pay
Don't Pay A Thing 'TIL SPRING
Call FE 3-7033
Special Operators On Duty 24 Hours A Day
NO OBLIGATION
FREE ESTIMATES
FEDERAL MODERNIZATION CO
2536 DIXIE HWY



LIVE BETTER FOR LESS!
This Exciting New Type Ranch Home Offers Such Tremendous Value That You Can Own Your Own Home for Less Than Rent!

The Luxurious SPACE QUEEN
Full basement, 3 bedrooms, two-car attached garage, 21' farm-style kitchen, over 1,000 square feet of living area.
Priced at Only $13,990
ONLY $290 DOWN
Plus Costs
30-YEAR FHA TERMS
Including 75'x150' Lot
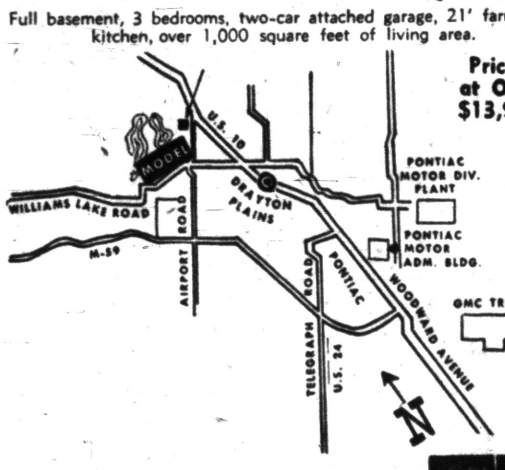

MAGNIFICIENT LOCATION
Beach privileges on Lotus Lake. Near schools, churches, shopping and commuter station.
Models Located at:
6220 Williams Lake Rd.
¼ mile West of Airport Road
Sales by:
SLAVIK realty, inc.
10450 W. Nine Mile Road
Oak Park 37, Michigan OR 3-0001
Proudly Built by:
CARLO Construction Co.
6220 Williams Lake Rd.



SHELL HOMES FINISHED
• NO MONEY DOWN
• NO PAYMENTS 'TIL SPRING
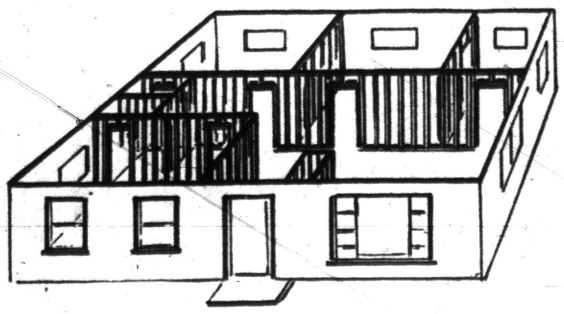
Have Your Home Finished for Christmas at Lower Winter Prices!
NOTE:
These are installed prices for average 3 Bedroom home with approximately 988 square feet of area—size 38 x 26.
Add Your Own Monthly Payments for What You Need!

| | Amt. | Payments Per. Mo. |
|---|---|---|
| ★ FINISH ALL DRYWALL | $300 | $ 6.24 |
| ★ #1 HARDWOOD FLOOR | 280 | 5.82 |
| ★ DELUXE KITCHEN CABINETS with BUILT-IN OVEN and RANGE | 910 | 18.93 |
| ★ WINDOW AND DOOR TRIM | 170 | 3.53 |
| ★ 3-PC. BATHROOM with SHOWER, MEDICINE CHEST and WALL TILE | 480 | 9.98 |
| ★ OIL FURNACE | 670 | 13.93 |
| ★ ALL STORM DOORS & WINDOWS | 270 | 5.61 |
| ★ INSIDE DOORS AND SLIDING CLOSET DOORS | 290 | 6.03 |
| ★ HOT WATER HEATER and LAUNDRY TUB | 160 | 3.33 |

Our Representatives will call at your home for a FREE Estimate . . . 7 Days a Week from 8 A.M. to 10 P.M.
FE 3-7833
Call Anytime — Operators on Duty 24 Hours a Day
BIG BEAR CONSTRUCTION COMPANY
92 W. Huron Pontiac



FOR ANY MODERNIZATION WORK, CALL
• Additions • Remodeling FE 5-8405 • Garages • Siding
AMBASSADOR INSULATION CO.
2110 Dixie Hwy. at Telegraph Pontiac



WHOLESALE TO ALL!
NO MONEY DOWN
5 Years to Pay!
1st PAYMENT 1960!
These Famous Brands:
GENERAL-ELECTRIC
COLEMAN
ARMSTRONG
MOR-SUN
MONOGRAM
Both GAS and OIL
GAS 105,000 BTU $208 No Money Down
OIL 105,000 BTU $252 No Money Down
Guaranteed by Good Housekeeping
MOR-SUN is guaranteed by Good Housekeeping!
GOODWILL AUTOMATIC HEATING CO.
3401 W. Huron St. "Your Heating Supermarket" FE 8-0484



WAREHOUSE Sale
ALUMINUM SIDING

Choice of Colors
$329 FOR AVERAGE 6-ROOM HOUSE
Requiring 1,000 Sq. Ft. of Siding
NO MONEY DOWN!
Call Today . . . FREE Home Survey
OUR PLEDGE:
NO MATTER WHAT PRICES YOU HAVE BEEN QUOTED — WE'LL BEAT THEM ALL DURING THIS SALE
FEderal 4-2575
COMPLETE SERVICE
• ROOFING • DORMERS • ATTIC ROOMS • BASEMENT ROOMS • VIOLATIONS CORRECTED
• SIDING AND GUTTERS • KITCHENS—BATHROOMS • PAINTING—PLASTERING • ALTERATIONS
• PORCHES • ADDITIONS • COMB. WINDOWS • RECREATION ROOMS • HOUSE LEVELING—PIERS
MIDWEST Builders and Supply
718 W. Huron St. Pontiac, Mich.

WHEN YOU HEAT with Gas
you're really living! The best in modern fuels deserves the best in modern equipment. Play safe. Be sure.
ACCEPT NOTHING BUT Janitrol HEATING EQUIPMENT
THERE'S NOTHING FINER BUILT!
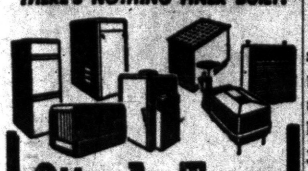
Otto A. Trzos
3101 Orchard Lake Rd.
Keego Harbor
Eves. and Sun. FE 2-0278
Call MA 6-6247

Ornamental Iron
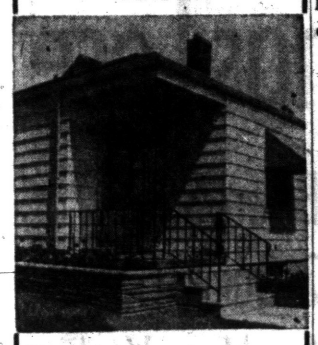
Don't let icy steps cause your family to take a nasty fall . . . protect them with Ornamental Iron Railings.
CONCRETE STEPS
No Sections to Be Forced Apart by Frost or Settling
CONCRETE STEP CO.
6497 Highland Road
OR 3-7715

**Study Plan Order Coupon**

Send to The Pontiac Press, Pontiac, Mich.

Enclosed is 50 cents in coin. Please send me a copy of the study plan of The House of The Week, Design X90.

No stamps accepted. Please do not use sticky tape on coins.

NAME .....
(please print)

STREET .....

CITY ..... STATE .....

## Keep House in the Pink and Stay Out of Red

If you are a conscientious person who respects possessions, you probably are interested in ways and means for keeping your own home in top shape throughout the year. You'd be surprised how a monthly touch-up day will save you needless expense and time on repair bills and large jobs that could have been avoided.

★ ★ ★

The National Paint, Varnish & Lacquer Association has a booklet, **KEEPING YOUR HOUSE IN THE . . . PINK,** that gives you suggestions about hou seholdcsckeh—tions about household checks and touch-up jobs that will eliminate costly repairs later. Send your name, address, and request to the Association, 1500 Rhode Island Avenue, N. W., Washington 5, D. C., for your free copy.

BRUBER
Fully Automatic WATER SOFTENER

Automatically
SOFTENS
REGENERATES ITSELF
RETURNS TO SERVICE
10 YEAR WARRANTY
See This Amazing Softener Today at
H. H. STANTON
Heating & Plumbing Contractor
103 State FE 5-1683

WE SOLVE YOUR "CURRENT" PROBLEMS

DAN
DAN & WARD ELECTRIC
Contracting & Service
Located in the Auburn Heights Laundromat
2951 Adams Road
UL 2-2880

WARD



G & M CONSTRUCTION
2260 Dixie Hwy. North of Telegraph FE 2-1211



**MODERN ALL THE WAY THROUGH** — Plank and beam construction techniques are used in this three-bedroom house, offering possible savings in both materials and labor. The plan provides 1,495 square feet of living space and a total of six rooms.

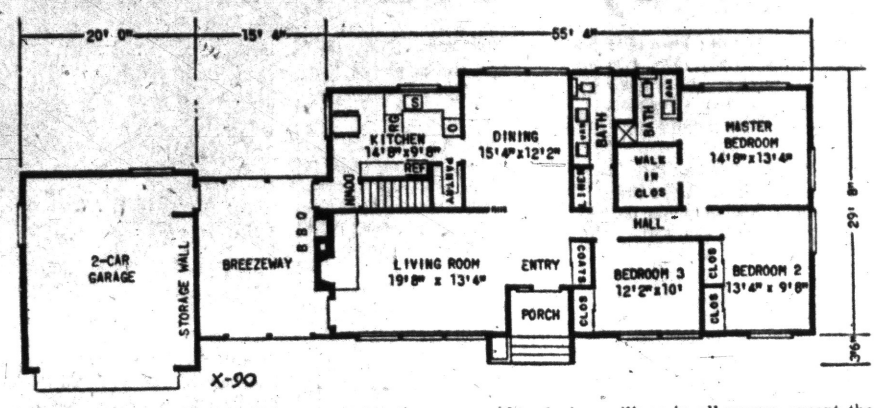


**FLOOR PLAN**—Plank and beam construction provides sloping ceilings in all rooms except the bathrooms and most closets. Basement stairway is directly opposite service entrance.

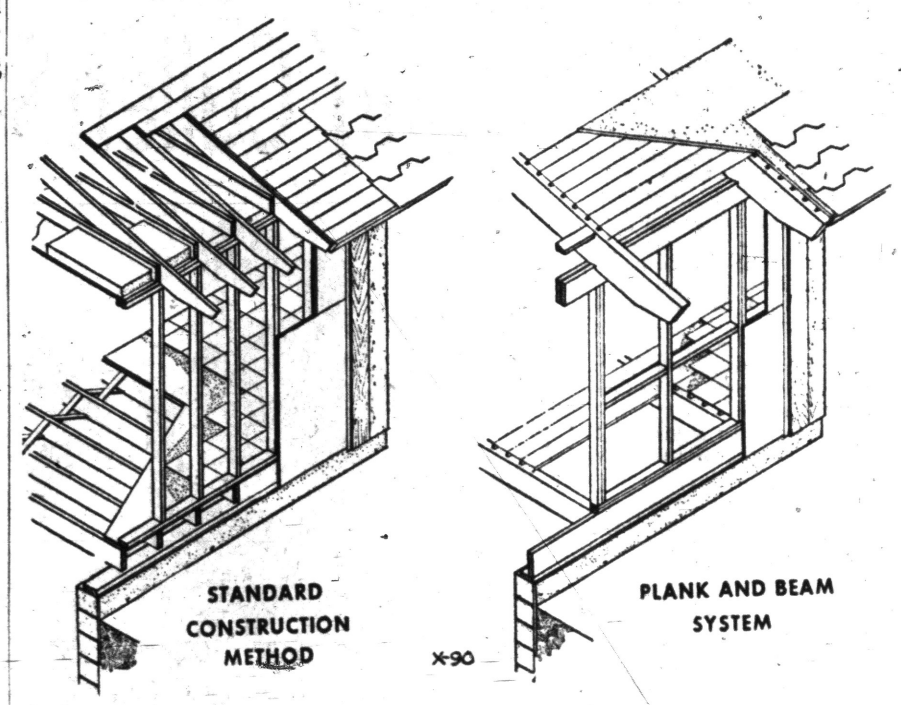


**SYSTEMS COMPARED**—Cross-section at left shows the framework of the conventional house, with vertical studs, joists and rafters 16 inches on center. On the right, studs are 2½ feet and rafters 5 feet on center. Plank and beam saves both material and much cutting and fitting.

## Labor, Materials Saved With Plank and Beam

By DAVID L. BOWEN

Just like everyone else, architects know that prices are going up. They are particularly aware that home construction costs are rising.

Since their livelihood depends on people building houses, they're anxious to do everything possible in engineering a home to keep the more popular in recent years is cost down. One method becoming plank and beam construction.

This technique is not completely new. It has always been used in barns. It is becoming more widely used in residential home design because of the potential saving it offers in materials and labor.

**Architect Caleb Hornbostel put the system to work in House of the Week X-90, a three-bedroom, two bath ranch with clean, modern lines. He says that it could save as much as 11 per cent in total building cost.**

Generally speaking, plank and beam uses heavier structural members spaced wider apart than conventional construction. Ceiling beams are eliminated completely. There is a saving in lumber and an important saving in labor, since less pieces have to be cut and fitted. The method is approved by both FHA and VA regulations.

Strength is insured and despite the absence of ceiling beams because the rooftree is supported by the bearing partition which runs the width of the house directly below the roof peak.

**Architects insist that plank and beam will be a common form of house construction 20 years from now. At present, however, not all contractors are familiar with the system. Because of this, it may not be possible to realize the potential savings everywhere.**

The wide spacing between floor joists and roof rafters demands a special material to insure firmness. The answer, says Architect Hornbostel, is steel decking — "light, strong, easy to install and inexpensive." On the roof the decking is covered by 1" thick rigid insulations board and then standard roofing shingles.

On the floors, steel decking may be covered directly by tiles or other flooring material. The ceiling rafters are exposed from the inside and the underside of the steel decking serves as ceiling surface.

**Because of the absence of conventional raftors, all ceilings except in the bath and closet rectangle in the bedroom section are sloping. The habitable area is 1,495 square feet.**

The living room, reached from a covered entrance porch, is well proportioned and features a corner fireplace wall. The dining room is shielded from the living room and has double windows looking out to the rear garden.

**GOOD PLANNING**

Location of closets and bathrooms serves to protect the bedrooms against the noises of the living end of the house. Bathrooms are back-to-back for economy with the family bathroom placed to make a powder room for guests unnecessary.

**Each bedroom has the sloping ceiling feature which makes every room in X-80 a decorator's delight. The master bedroom has a walk-in closet plus its own bath.**

The U-shaped arrangment of kitchen counters and appliances puts the housewife right in the middle of her work territory, with all her tools within handy reach. There's a pantry closet as an extra surprise — every home needs one but few have it.

Service door is under the breezeway, so that the groceries will never get wet coming in from the garage in wet weather. Vestibule keeps dinette and kitchen draft-free.

**This is a particularly good plan for those who regard basements as an expensive luxury. If the house is built on a slab, the heater room goes into the area shown as cellar stairs and the flue pipe running above head level to the fireplace chimney.**

Exterior surface is vertical siding. Excluding breezeway and garage, the house is 55. 4" by 29' 8". With these areas added, over-all totals are 90' 8" and 33' 2".

### X-90 Statistics

**With breezeway and garage, the over-all width is 90' 8" and the depth 33' 2". The habitable area is 1,495 square feet.**

**Room count comes to six, with three bedrooms and two baths. There are five large sliding door closets, a huge walk-in closet and additional storage space in basement and garage.**

## Use Dry Lumber, Protect All Surfaces

If you're planning to build a new house of wood siding, a good grade of well dried material should be used. When the siding is being applied, it's important that all joints around the window and door frames and that all corner boards should be carefully fitted. So should mitered corners and spliced joints.

★ ★ ★

It's also the greatest wisdom to end-paint the boards before they are applied. If your house is already built, check all joints and caulk any cracks that are found open. Cracked or rotten boards should be replaced.

Nails should be countersunk and, after the first coat of paint, the holes puttied. Diverter strips and drip caps should be flashed so there is no danger of water finding its way behind the clapboard.

Industry experts esfimate that the toy industry will use between 100 and 120 million pounds of plastics this year.



At this season of the year it is our sincere hope that happiness and prosperity find their way into the homes of all our friends and remain with them throughout the year.
O'Brien Heating
371 Voorheis Rd.

Electric Heating
FREE ESTIMATES
EVANS ELECTRIC CO.
828 N. Main, Rochester OL 1-1380

FRED W. MOOTE, Inc.
Electrical Contractor
• INDUSTRIAL
• COMMERCIAL
Over 25 Years in Pontiac
State and City Licensed
845 W. Huron St.
FE 2-3924 — FE 2-4008

FOR CLEAN, QUIET DEPENDABLE Gas Heat!
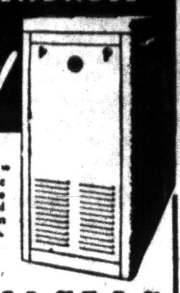
OFFICIALLY APPROVED — The Dowagiac Arrow carries the seal of Approval of the American Gas Association.
The DOWAGIAC "Arrow" GAS FURNACE
The Dowagiac "Arrow" Gas Furnace *heats, circulates, humidifies* and *filters* the air—there's nothing finer under the sun! Engineered for economy, built for years of service! Quiet, always dependable—no noisy moving parts. A complete, compact unit, finished in beautiful blue baked-on Hammerloid enamel, it's ideal for your modern basement or recreation room.
BRYAN J. FRENCH
Heating and Sheet Metal Contractor
Serving Pontiac Since 1925
351 N. PADDOCK STREET
FE 5-6973
Dowagiac
Steel Furnaces
Water Heaters • Air Conditioners

CUSTOM BUILDING

D & M Building Service
2255 W. Walton Blvd. Corner Opdyke
FE 2-7004
MY 3-2751
Eves. & Sunday OR 3-2276

SEE US FIRST
for Land Contracts—Real Estate—Insurance—Investments—Trust Service
DAWSON & BUTTERFIELD
R. J. Dawson, John Butterfield
11½ N. Saginaw St.
Phone FE 2-5420 Pontiac

See Our Breath Taking HILLTOP HOME
in the City of Rochester with all city conveniences.
Holtzman & Silverman

SAVE $ SAVE
on Maintenance Free
ALUMINUM SIDING
All Colors
Average 24'x24'x8' House
$395
Installed Complete
No Extra Charge for Gables or Dormers
FHA Terms—No Money Down
JANUARY SPECIAL
One $39.50 Aluminum Storm Door with average Home Order
For FREE, NO OBLIGATION ESTIMATE, Call
McNab Building Company
FE 4-5105

THE MARK '59
Beautiful California Contemporary
Design by Scholz

Four Variations $22,500 to $26,500 plus lot
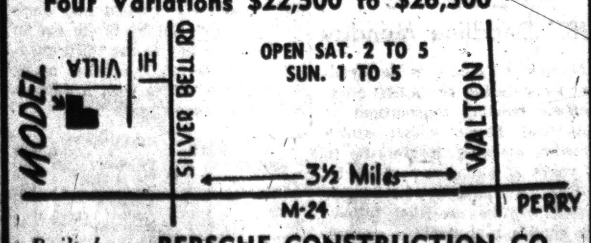

Built by: BERSCHE CONSTRUCTION CO.
Sales by: O'NEIL REALTY FEderal 3-7103

"TUG" BORST REALTOR
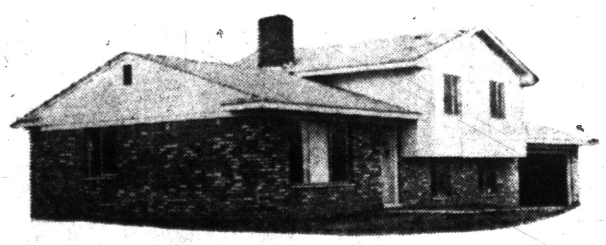
Beautiful Watkins Hills
ASK FOR PLAN #5906
• Aluminum Sealed Glass Windows • Paved Streets
• Full Blanket Insulation
• Over 1,200 Square Feet
• City Water, Gas Heat
Model Open 12-8
DAILY and SUNDAY
Call for Appointment
OR 3-8021
WATKINS LAKE RD.
DIXIE HWY.
TELEGRAPH

"Built With Pride"
WARD W. ROSS
MASTER BUILDER

# Colts, Giants Ready for Title Rematch

## Interest Rises to Fever Pitch on Eve of Tilt

### Sellout Crowd to Fill Baltimore Stadium for Sunday's NFL Battle

BALTIMORE, Md. (UPI) — The Baltimore Colts and New York Giants are ready for the game National Football League fans have been waiting for since last December — a rematch of their unprecedented overtime championship thriller.

★ ★ ★

Baltimore won the 1958 N.F.L. title, 23-17, after eight minutes, 15 seconds of a "sudden death" extra period at Yankee Stadium.

**Coach Weeb Ewbank's Colts, 3½ point favorites to retain the crown, ended preparations today with a light drill at Memorial Stadium. The stadium will be jammed with 57,557 spectators Sunday and hundreds of thousands will take in the action via N.B.C. Radio-TV at 1:45 p.m., EST.**

Coach Jim Lee Howell's underdogs, described recently by a Cleveland Browns coach as "Those cocky Giants," will arrive by train today after a brief Yankee Stadium workout.

★ ★ ★

The Giants won't test the Memorial Stadium turf until they race on the field Sunday before what they expect will be the noisiest crowd they have ever faced.

**The Colts and Giants figure they have to operate while handicapped by a thunderous volume of crowd noise. Baltimore fans, probably the most exuberant in the N.F.L., worked up a big head of steam when the Colts won their first championship last year in New York and are expected to raise more rumpus on their home ground.**

Ewbank has drilled quarterback John Unitas to use hand signals to communicate with his ends and flanker backs if the uproar drowns out his voice. Howell also has briefed quarterback Charlie Conerly in the use of hand signals. Both coaches hope the fans will give the players a chance to hear the signals but both fear the worst.

★ ★ ★

Austin Gunsel, acting league commissioner, has instructed the officials, headed by referee Ronald Gibbs, to stop the game in case of a fan outburst such as marred the recent Browns-Giants game in New York. Hundreds of fans rushed on the field with two minutes to go in that contest and it took 20 minutes to restore order.

**The Browns left the field during that near-riot and Gunsel has instructed the officials to order both clubs off the field in case of such action by spectators Sunday.**

Bookmakers say the game has attracted more betting money than any other single sports event of the year. Several bookmakers claim it may be the biggest single betting event in sports history.

★ ★ ★

Interest, betting and otherwise, began building up as soon as the two teams ended their classic overtime title game last Dec. 28 Steve Myhra's 20-yard field goal with seven seconds remaining produced a 17-17 tie and set up the league's first overtime game.

The Giants won the toss for the overtime and received but failed to make a first down in three plays and punted. Unitas then guided the Colts 80 yards in 13 plays, Alan Ameche smashing one yard off his right tackle for the winning touchdown.

Sunday's rematch of the teams that played what some football observers called "the greatest football game ever played" features virtually the same performers.

## Senkowski, Hammill Victims of Upsets

MIAMI BEACH, Fla. (AP)—A tough little Japanese boy and a steady South African went into the fourth round of the 18-and-under division of the Orange Bowl Junior Tennis Tournament today with smashing upsets under their belts.

Seikichi Suga, Tokyo, met Fritz Schunck of Orlando, Fla., and Tim Heckler of Kimberly, now attending school in Beaumont, Tex., went against Harald Eischenbroich of West Germany. Both appeared easier game for the upset artists.

Suga yesterday knocked off fourth-seeded John Hammill, Johannesburg, South Africa, 6-2, 6-3 and Heckler defeated Ray Senkowski, seeded fifth, from Hamtramck, Mich., 6-4, 1-6, 6-3.

## Chargers Sign Star End

PHOENIX, Ariz. (AP) — End Paul Maguire of The Citadel was signed Friday by the Los Angeles Chargers of the new American Football League.

# SPORTS

### Five College Hoop Events Begin Tonight

## New Holiday Tourneys Start

By The Associated Press

College basketball hits the tournament trail again today with five major holiday classics getting under way from coast to coast.

New York's Madison Square Garden will be the scene of the eighth ECAC Holiday festival with Cincinnati, the nation's No. 1 team in the Associated Press rankings, the top attraction.

Municipal Auditorium in Kansas City will house the 14th Big Eight Tourney; the Far West Classic will take place in Corvallis, Ore., the sixth annual Queen City tournament will be played in Buffalo, N.Y., and the West coast athletic conference will hod its festival in San Francisco.

In addition, Evansville (Ind.) will host the Evansville tournament.

No games were played Christmas night.

Here's the tournament lineup (all times EST):

**ECAC festival in New York — St. Joseph's (Pa.) (5-1) vs. Manhattan (4-1) 2:30 p.m.; Iowa (6-1) vs. St. John's (N.Y.) (5-2) 4:30 p.m.; NYU (5-0) vs. Dartmouth (2-0) 7:30 p.m. and Cincinnati (6-0) vs. St. Bonaventure (3-2) 9 p.m.**

Big Eight in Kansas City — Kansas State (3-4) vs. Iowa State (4-2) 8:30 p.m. and Colorado (4-3) vs. Nebraska (3-5) 10:30 p.m.

★ ★ ★

Far West Classic in Corvallis, Ore. — Oregon State (5-1) vs. New Mexico State (6-2) 5 p.m.; Portland (4-2) vs. Idaho (2-7) 7 p.m.; Hawaii (2-7) vs. Washington State (5-4) 10:30 p.m. and Oregon (6-1) vs. Denver (2-2) 12:30 a.m.

★ ★ ★

Queen City in Buffalo, N.Y. — Boston College (2-5) vs. Wisconsin (2-5) 7:30 p.m. and Pittsburgh (4-3) vs. Canisius (3-2) 9:30.

**In non-tournament games St. Louis, winner of seven games in nine starts and ranked seventh nationally, is host to Creighton. New Mexico visits Xavier of Ohio, which has a 6-1 record.**

All-America Oscar Robertson of Cincinnati carried a 42.2 average into the garden ECAC festival. The Bearcats have averaged 101 points per game in their six victories.

★ ★ ★

The ECAC semifinals will be held Monday night and the finals Wednesday evening.

**Kansas State is the defending champion in the Big Eight tourney.**

The first round will be completed with a Monday night doubleheader that sends Missouri (6-1) vs. Oklahoma (4-4) and Kansas (5-3) vs. Oklahoma State (5-3). The semifinals will be played Tuesday night and the finals Wednesday evening.

★ ★ ★

Oregon is the defending titlist in the Far West Classic and a prime contender this season. The semifinals will take place Monday night and the championship game the next night.

Host Canisius and Pitt are the co-favorites in the Queen City tourny. The Panthers won the Steel Bowl championship two weeks ago. Dartmouth, winner of the Queen City Classic last season, is not defending its title. The finals are Monday night.



AP Wirephoto

**COLTS TROT** — Members of the Baltimore Colt backfield do a trot in the snow of Baltimore Stadium in preparation for their game tomorrow against the New York Giants for the NFL championship. Left to right are Lenny Moore, Alan Ameche, John Unitas and Mike Sommer. The Colts won the title in the game against the Giants a year ago.

### Lynch Ready to 'Blast'

## Ray Berry Will Have 'Shadow' Dogging Him

NEW YORK (AP) — Lucky Dick Lynch is ready to "blast" Ray Berry, the elusive Baltimore Colt end, in tomorrow's National Football League championship game in Baltimore.

★ ★ ★

The 23-year-old New York Giant defensive specialist has been selected by Coach Jim Lee Howell to "contain" Berry, the league's leading pass receiver and No. 1 target of Colt quarterback Johnny Unitas.

Howell feels Lynch, in only his first season with the Giants, can do the job.

**"He's lucky," said Howell today while the Giants went through a short workout at Yankee Stadium before taking the train to Baltimore.**

"Lynch gets beat like everybody does in the league but something always happens to bail the kid out. The receiver is wide open and falls down. Or the passer throws too short or too long."

★ ★ ★

But Howell admits it'll take more than luck to stop the Berry-Unitas combo that accounted for 66 completions and 14 touchdowns as the Colts won the Western Conference title.

**Lynch's built-in enthusiasm is the key to his defensive play. He dogs his man and has an unusual ability to stick with the receiver.**

The 6-1, 200-pounder, who played his college ball at Notre Dame, was obtained by the Giants in a trade with Washington, moved into the right halfback slot — and suddenly—the Giants' defensive secondary jelled.

★ ★ ★

Lynch has been working with second-string quarterback George Shaw during the two-week training period to perfect his methods for holding Berry within reasonable limits. Shaw used to play for the Colts.

**"Lynch," said Howell, "has earned the admiration of the whole staff by the way he has dug into the assignment.**

"They (Lynch and Shaw) went over movies together. Shaw told him all the tricks Unitas and Berry use, the various feints and spins, and how they are worked out of their pass patterns."

"The only way to stop hotshots like Berry," says Lynch, "is to really blast them."

### Glittering Opening

ARCADIA, Calif. (AP) — Santa Anita opens its 55-day winter meeting today with silver and gold.

Silver for its 25th anniversary. Gold for 31 stakes scheduled for an estimated $3,460,000 during the meeting, which ends March 10.

## Kaline Wins AL Slugging Honors on .530 Average

BOSTON (AP) — Al Kaline of Detroit, runner-up in the batting race, beat out home run hitters Mickey Mantle, Harmon Killebrew and Rocky Colavito to win the American League slugging championship, the official 1959 statistics revealed today.

Kaline had 271 total bases in 511 times at bats for a slugging mark of .530. Washington's Killebrew was next with .516 followed by the Yanks' Mantle .514 and Cleveland's Colavito, .512. Killebrew and Colavito shared the home run crown with 42, Mantle hit 31 and Kaline 27.

**Kaline, who batted .327 to finish only behind champion Harvey Kuenn of the Tigers, had 167 hits which also included 19 doubles and 2 triples. Slugging averages are computed by dividing the number of total bases by the total official at bats.**

Kaline also drew the most intentional walks, 12. However, teammate Eddie Yost led in total bases on balls with 135. Only one of Yost's passes was intentional. Mantle struck out 126 times to lead in that department.

Minnie Minoso of Cleveland was hit by pitched balls 17 times and was the top target for the eighth time.

**The Indians had the highest club slugging percentage, .408 and left the least number of men on base, 995. Detroit left the most on the sacks, 1,161.**

Twenty Major League records were set in American League competition last season.

Nelson Fox of Chicago, the circuit's most valuable player, broke seven of them. They were: most years leading league in putouts, second base —8; most consecutive games played at second base—699; most years leading league in chances accepted, second base — 8; most years leading league in games, second base—8; most years leading league in singles—7; most consecutive years leading league in singles—6 and most years leading league in fewest strikeouts—8. Nellie whiffed only 13 times in 1959.

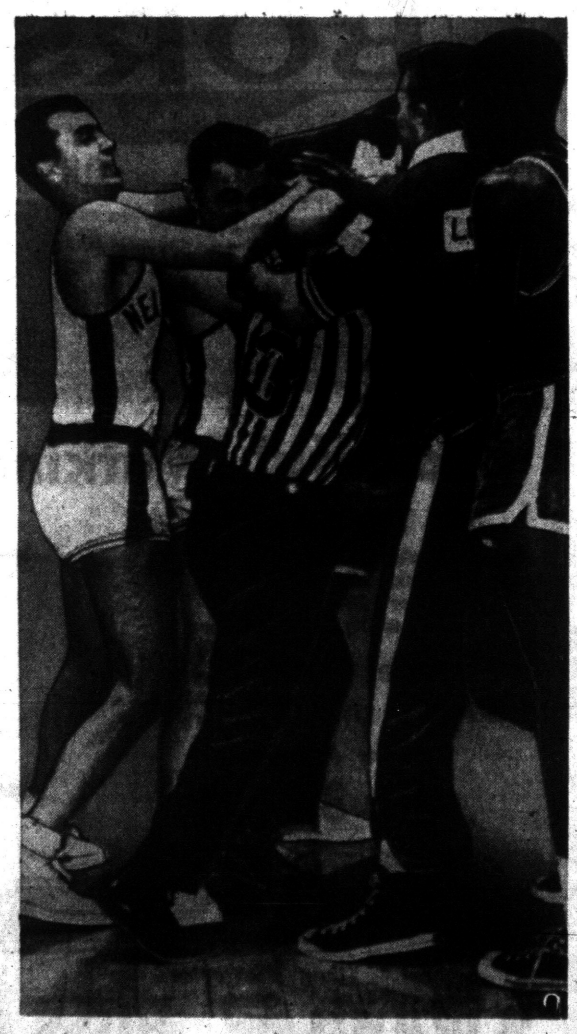

AP Wirephoto

**TRAPPED IN COMBAT** — Referee Sid Borgia finds himself in a tangle of arms as he tries to break up a scuffle in the Boston Celtic-New York Knick game in Madison Square Garden last night. Carl Braun (left) and Richie Guerin of the Knicks are on one side with K. C. Jones and Jim Loscutoff on the other. The Celts won, 123-119.

## Syracuse Coach Frets Over His 4 Ailing Backs

HOUSTON, Tex. (AP) — A few of the lights are dim on Syracuse football Coach Ben Schwartzwalder's Christmas tree. Four key running backs are ailing.

As his players enjoyed a fun-filled Christmas party last night with 40 pert college girls, the gray-haired Schwartzwalder worried about the Cotton Bowl clash with Texas next Friday.

Schwartzwalder ordered morning and afternoon workouts at the University of Houston training site. The players will take Sunday off, then work lightly for about 90 minutes both Monday and Tuesday before flying Wednesday to Dallas, the Cotton Bowl city.

### AJBC Deadline Monday

**Monday at 2 p.m. is the deadline for entering the AJBC eliminations bowling tournament at Lakewood Lanes which starts Tuesday morning. Keglers up to 18 years of age can register by calling or going to Lakewood. Prizes will be awarded following singles and doubles competition with the top sanctioned performers eligible to seek national honors.**

# 'Wrong' Cullen Stars, Wings Lose

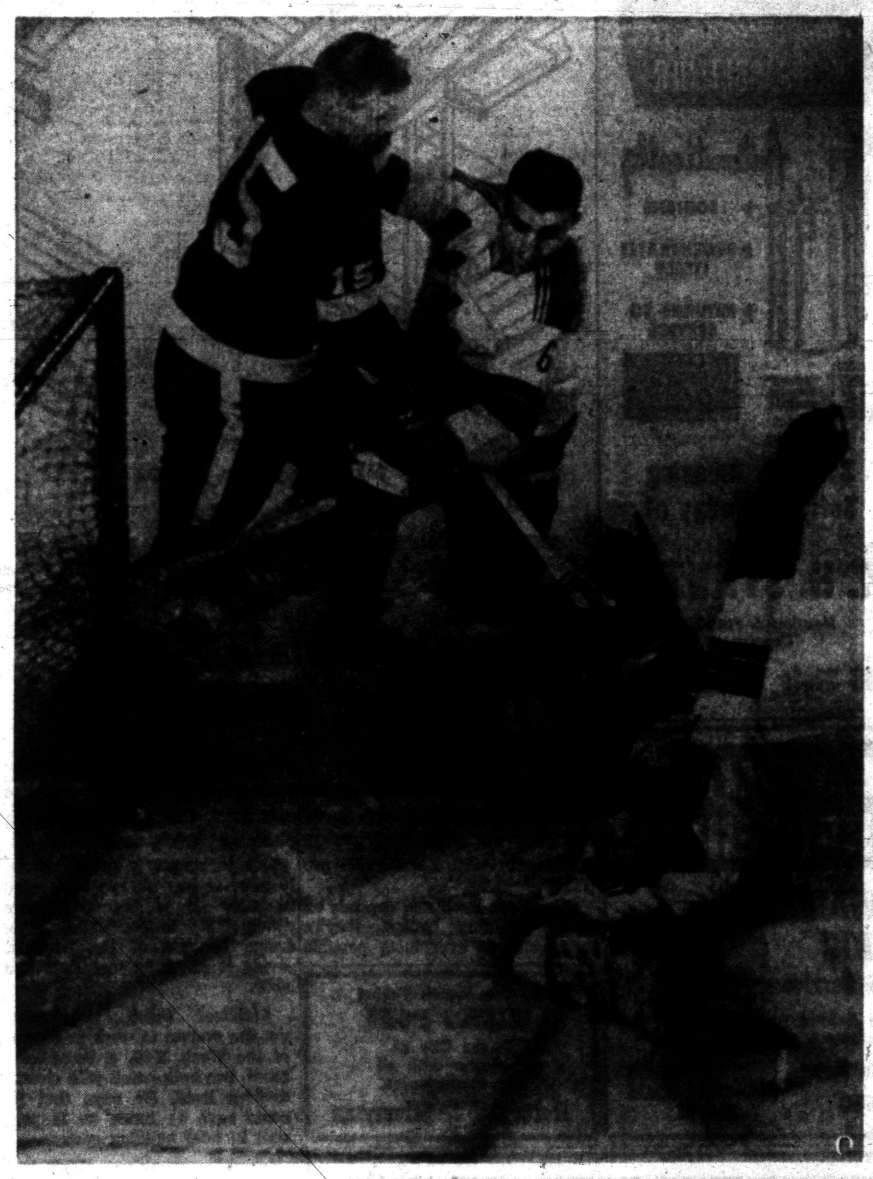

AP Wirephoto

**BIG SLIDE** — New York Ranger goalie Marcel Paille sprawls on the ice after taking the disc from the stick of Bill McIntyre (15) of the Detroit Red Wings in their game last night at the Olympia. McIntyre is checked by Ranger John Hanna. The Rangers beat the Wings, 5-2.

## Brian Scores 2 Quick Goals for New York

### Pronovost and Melnyk Tally in 5-2 Setback; Host Canadiens Sunday

DETROIT (UPI)—The Detroit Red Wings were wondering today if they got the wrong brother when they obtained Barry Cullen in a trade before the current National Hockey League campaign began.

★ ★ ★

Barry's brother, Brian, dimmed the Wings' hopes of gaining ground on the front-running Montreal Canadiens yesterday when he led the New York Rangers to a 5-2 victory over Detroit.

**The Canadiens play Chicago tonight and a victory will mean the Wings will have to defeat the Canadiens in their clash Sunday to even break even for the holiday action.**

A win last night, however, would have assured the Wings of at least a chance to gain on the Canadiens in their head-on clash Sunday.

★ ★ ★

Brian Cullen triggered two goals just 16 seconds apart in the final period against the Wings last night to put the game out of reach of Detroit.

**It was the first victory scored by the Rangers over Detroit this season. Detroit won three and tied two of their five previous contests.**

Detroit grabbed a quick lead on a goal by Marcel Pronovost at 7:31 of the opening period but Bob Kabel tied it at 15:20 when he turned in Andy Bathgate's pass-out.

★ ★ ★

Jerry Melnyk got a lucky goal for Detroit at 6:02 of the middle period when his shot bounced in off Bill Godsby's leg The Rangers got that one back when Jack Bownass scored unassisted at 15:06 and took the lead for the first time when Eddie Shack scored just 13 seconds later. Then Brian Cullen's two quick goals put the game on ice.

## Royals Trounce Pistons, 121-103

### Detroit Opens 2-Game Stand Against Lakers Tonight at Home

DETROIT (UPI) — The Detroit Pistons, virtually eliminated from the race for first place in the National Basketball Association's Western Division, open a home-and-home series with the Minneapolis Lakers today in hopes of solidifying their hold on second place.

**The Pistons currently are three games ahead of the third place Lakers.**

The Lakers gained ground on the Pistons last night when the Cincinnati Royals broke a six-game losing streak by dumping the Detroiters, 121-103, at Cincinnati.

Paced by hot second-half shooting by Arlen Bockhorn and Jack Twyman, the Royals broke out in front to stay late in the third quarter and then put the game away in the final period with a furious 38-point scoring spree.

| DETROIT | G | F | T | CINCINNATI | G | F | T |
|---|---|---|---|---|---|---|---|
| Conlin | 3 | 6 | 12 | Twyman | 9 | 7 | 25 |
| Dees | 5 | 2 | 12 | Staverman | 4 | 2 | 10 |
| Howell | 4 | 3 | 11 | Reed | 5 | 2 | 12 |
| Lloyd | 2 | 3 | 7 | Embry | 2 | 6 | 12 |
| McMillon | 2 | 0 | 6 | Jordon | 2 | 1 | 5 |
| Dukes | 6 | 7 | 19 | Bockhorn | 12 | 3 | 27 |
| Alcorn | 2 | 0 | 4 | Park | 6 | 2 | 14 |
| McGuire | 7 | 1 | 15 | Rollins | 2 | 0 | 4 |
| Shue | 5 | 7 | 17 | Wilfong | 4 | 4 | 12 |
| Totals | 37 | 29 | 103 | Totals | 47 | 27 | 121 |
| Detroit | | | | | 21 | 29 | 28 | 25 | 103 |
| Cincinnati | | | | | 29 | 23 | 31 | 38 | 121 |

### Trip Knicks, Near NBA Record

## Celts Grab 14th Straight

By The Associated Press

The magic number for the Boston Celtics is three.

Just three more victories and the red-hot Celts will tie the all-time National Basketball Assn. consecutive victory record of 17. It was set during the 1946-47 season by the Washington Capitols, no longer in existence.

★ ★ ★

The Celtics recorded their 14th straight triumph last night, a 123-119 decision over the New York Knickerbockers, and in the process they stretched their eastern Division lead to seven games.

In other games, the St. Louis Hawks lengthened their Western Division margin to seven games with a 112-96 triumph over the Minneapolis Lakers; the Cincinnati Royals turned back the Detroit Pistons 121-103, and the Philadelphia Warriors downed the Syracuse Nationals 129-121.

The Celtics had a rough night of it against the Knicks. They trailed by as much as 21 points in the first half, and were 13 points behind at the start of the final period.

★ ★ ★

But they caught fire and pulled to 111-103. After that, they scored 14 straight points to go ahead for good. Sam Jones, who scored 23 of his 27 points in the second half, was high man for the winners.

The Hawks are rolling along on a winning streak of six games and it was the fourth time in five meetings this year the Hawks have beaten the Lakers. Cliff Hagen, who stymied Laker star Elgin Baylor, led the Hawks with 32 points.

★ ★ ★

Wilt Chamberlain, 7-1 Warrior Ace, poured in 45 points to lead the winners. He had eight in the last four minutes and that provided the margin of victory. He also picked off 34 rebounds.

| SYRACUSE | G | F | T | PHILADELPHIA | G | F | T |
|---|---|---|---|---|---|---|---|
| Schayes | 7 | 5 | 19 | Arisin | 11 | 7 | 29 |
| Hopkins | 2 | 2 | 6 | Sauldsb'y | 0 | 1 | 1 |
| Kerr | 3 | 1 | 7 | Ch'berl'n | 15 | 15 | 45 |
| Costello | 4 | 3 | 11 | Gola | 6 | 5 | 17 |
| Greer | 1 | 1 | 3 | Rodgers | 3 | 0 | 6 |
| Yardley | 8 | 7 | 23 | Graboski | 6 | 4 | 16 |
| Dierking | 6 | 0 | 12 | Hatton | 1 | 0 | 2 |
| Cable | 2 | 1 | 5 | Johnson | 6 | 1 | 13 |
| Barnett | 11 | 5 | 27 | Beck | 0 | 0 | 0 |
| Bianchi | 3 | 2 | 8 | Ruklich | 0 | 0 | 0 |
| Totals | 47 | 27 | 121 | Totals | 48 | 33 | 129 |
| Syracuse | | | | | 29 | 30 | 38 | 24 | 121 |
| Philadelphia | | | | | 31 | 36 | 34 | 28 | 129 |

| MINNEAPOLIS | G | F | T | ST. LOUIS | G | F | T |
|---|---|---|---|---|---|---|---|
| Baylor | 7 | 9 | 23 | Ferrari | 1 | 0 | 2 |
| Ellis | 0 | 1 | 1 | Ferry | 5 | 3 | 14 |
| Foust | 2 | 2 | 6 | Gambee | 0 | 0 | 0 |
| Garmaker | 3 | 1 | 7 | Green | 2 | 1 | 5 |
| Hawkins | 4 | 0 | 8 | Hagan | 14 | 4 | 32 |
| Hundley | 0 | 2 | 2 | Lovellette | 4 | 1 | 9 |
| Krebs | 5 | 1 | 11 | Martin | 3 | 1 | 7 |
| LaRusso | 5 | 2 | 12 | McCarthy | 3 | 1 | 7 |
| Leonard | 2 | 6 | 10 | Pettit | 10 | 7 | 27 |
| Selvy | 2 | 3 | 7 | Share | 2 | 1 | 5 |
| Totals | 33 | 30 | 96 | Totals | 47 | 18 | 113 |
| Minneapolis | | | | | 19 | 23 | 20 | 33 | 96 |
| St. Louis | | | | | 31 | 28 | 33 | 20 | 112 |

| BOSTON | G | F | T | NEW YORK | G | F | T |
|---|---|---|---|---|---|---|---|
| Heinsohn | 5 | 7 | 17 | Naulls | 10 | 4 | 24 |
| Loscutoff | 2 | 2 | 6 | Sears | 3 | 10 | 16 |
| Russell | 7 | 4 | 18 | Tyra | 6 | 3 | 15 |
| Sharman | 5 | 6 | 21 | Guerin | 7 | 12 | 26 |
| Cousy | 8 | 1 | 17 | Braun | 4 | 7 | 15 |
| Ramsey | 1 | 3 | 5 | George | 2 | 4 | 8 |
| S. Jones | 12 | 3 | 27 | Palmer | 4 | 1 | 9 |
| K.C. Jones | 3 | 5 | 11 | Farmer | 1 | 0 | 2 |
| Richter | 2 | 0 | 4 | Anderegg | 3 | 0 | 6 |
| Totals | 46 | 31 | 123 | Totals | 39 | 41 | 119 |
| Boston | | | | | 29 | 34 | 28 | 34 | 123 |
| New York | | | | | 36 | 23 | 21 | 17 | 119 |

## NBA Standings

| EASTERN DIVISION | Won | Lost | Pct. | Behind |
|---|---|---|---|---|
| Boston | 27 | 4 | .871 | — |
| Philadelphia | 19 | 10 | .655 | 7 |
| Syracuse | 16 | 13 | .552 | 10 |
| New York | 10 | 21 | .323 | 17 |
| **WESTERN DIVISION** | | | | |
| St. Louis | 18 | 10 | .643 | — |
| Detroit | 13 | 19 | .406 | 7 |
| Minneapolis | 9 | 21 | .300 | 10 |
| Cincinnati | 10 | 24 | .294 | 11 |

**FRIDAY'S RESULTS**

Boston 123, New York 119
St. Louis 112, Minneapolis 96
Philadelphia 129, Syracuse 121
Cincinnati 121, Detroit 103

**SATURDAY'S GAMES**

Minneapolis at Detroit, afternoon—TV
New York at Philadelphia
St. Louis at Syracuse

**SUNDAY'S SCHEDULE**

Detroit at Minneapolis, afternoon—TV
Boston at Cincinnati

## NHL Standings

| | W | L | T | Pts. | GF | GA |
|---|---|---|---|---|---|---|
| Montreal | 19 | 6 | 7 | 45 | 113 | 73 |
| Detroit | 16 | 10 | 7 | 39 | 93 | 83 |
| Toronto | 14 | 11 | 6 | 34 | 90 | 89 |
| Boston | 11 | 17 | 5 | 27 | 105 | 119 |
| Chicago | 9 | 17 | 7 | 25 | 87 | 94 |
| New York | 9 | 17 | 6 | 24 | 98 | 118 |

**FRIDAY'S RESULTS**

New York 5, Detroit 2
Boston 5, Chicago 1

**SATURDAY'S GAMES**

Chicago at Montreal
New York at Toronto

**SUNDAY'S SCHEDULE**

Montreal at Detroit
Toronto at New York
Boston at Chicago

# Motor City Classic Has 25 Michigan Grown Players

## Eighth Annual Cage Tourney Starts Monday

### Many Talented Sophs to Face Each Other at U-D Fieldhouse

DETROIT (AP) — The Motor City basketball tournament, which starts Monday, will be a reunion for some of the most talented sophomores ever developes in Michigan.

★ ★ ★

There are 25 players from the state on the four teams entereds in the eighth annual tournament at the University of Detroit Fieldhouse.

**The host Titans, a sophomore-dominated crew, are ranked 17th nationally and are odds-on favorites to win the tourney. They have won three of the previous seven.**

Detroit plays New Mexico in the feature game Monday night. Western Michigan, with a flock of home-bred sophomores, faces Valparaiso (Ind.) in the opener.

The successor to University of Michigan's 1958 tourney champions will be decided Tuesday.

★ ★ ★

The Titans have the best known of the sophomores in the holiday event. Dave Debusschere and Charlie North, a pair of Detroit-bred youngsters, have sparked the Titans into national prominence. Each has averaged near 25 points a game.

**Debusschere already has wowed skeptical New York fans. They called him the best soph seen in Madison Square Garden since Oscar Robertson. "Big O" from Cincinnati made All-America as a sophomore, repeated last year and is on his way to doing it again.**

Western Michigan already has improved upon last season's record with a sophomore-studded lineup. Bob James of Battle Creek, Ron Robinson of Muskegon Heights, Earl McNeal of Ferndale, Ron Emerick of East Detroit, Bob Bolton of Battle Creek and Tom Woodruff of Grosse Pointe have had much to do with the Broncos' resurgence.

James and Robinson have been Western's best scorers in their first collegiate seasons.

Valparaiso brings in two Michigan natives—neither a soph—for the tournament. They are Tom Orton of Detroit and Terry Callaway of Dearborn. Valpo has been off to a slow start this season.

★ ★ ★

New Mexico has no one from Michigan on its roster. The Lobos, also with a mediocre record, have been paced by Tom King, a 6-3 jumping jack. Much of New Mexico's team consists of sophomores and junior college transfers.

Many of the Michigan-produced sophomores competed against one another in high school days.



AP Wirephoto

**TUG AT HEART STRINGS**—Members of the East Shrine team coached by Duffy Daugherty (second from left) of Michigan State, make their annual visit to the Shriner's Hospital and find little Timothy, 2, thrilled at their visit. Andy Kerr, director of the Shrine game is on the left, and players include Dean Look of MSU, Dick Michael of Ohio State, Ivan Toncic of Pitt and Bob White of Ohio State. The game is Jan. 2 against the West All-Stars at Kezar Stadium in San Francisco.

## South Favored Over North Tonight

MIAMI, Fla. (AP) — The South all-star team will stack its defense to stop Army's lonely end, Bill Carpenter, in the 12th annual Shrine game against the North in the Orange Bowl tonight.

But coach Wade Walker isn't sure the tactic will be successful.

**"Particularly with Joe Caldwell, also of Army, throwing the ball," says the Mississippi State strategist. "Ace Parker, the Duke backfield coach, said this guy Caldwell is the best he's seen."**

To add to Walker's concern, Army coach Dale Hall, in charge of the North squad, remarked that Caldwell had started 18 games for the Cadets and had only one bad day — this year against Navy.

Despite Walker's concern, however, the South is a two-point favorite over the heavier North squad. It is figured in some quarters the Dixie athletes have more all-around speed, and will be able to make yardage on the ground if their own classy passers fail to click.

**In addition to Caldwell, the North has an excellent tosser in Pete Hall of Marquette, but the South has three men who can throw the ball expertly.**

Fran Curci of Miami, a diminutive southpaw who will start at quarterback, shattered every passing record of his school. Jack Cummings of North Carolina rates right along with Curci, and Joe Tranchnini of Navy also can throw the ball with anybody.

★ ★ ★

The game will be played under pro rules, which will help both squads materially.

**The free substitution privilege will enable Hall and Walker to use their limited squads — each has 24 men — to best advantage.**

Also, they can talk to their quarterbacks on the sidelines during timeouts. And the rule giving the trailing team the choice of receiving the kickoff will tend to even up the game if one team jumps off to a quick lead.

The game is expected to lure a crowd of around 35,000. The kickoff is scheduled for 8:15 p.m. (EST).

## Tourneys Start For Prep Fives

Two of four scheduled holiday basketball tournaments involving teams from the Oakland County area will begin tonight at Livonia Bentley and Center Line. The others follow Monday at Fenton and Chelsea.

Farmington helps start things at the Bentley gym meeting Inkster Roosevelt in the opener of the meet at 7. Berkley plays the host team in the nightcap. The first round resumes Monday with Southfield playing in part of a doubleheader.

Things got rolling at 5 p.m. at Center Line with Clawson battling Willow Run. Warren vs. Troy at 6:30, L'Anse Creuse and Fitzgerald collide at 8 and Lutheran East vs CLHS in the final of a busy slate.

Holly, Milford, Bloomfield Hills and Brighton will be carrying the League at Fenton. South Lyon is the lone area entry at Chelsea.

### Missouri Wastes No Time Getting Ready

MIAMI, Fla. (AP) — The Missouri Tigers lost no time today in starting intensive preparation for their Orange Bowl clash Jan. 1 with the Georgia Bulldogs.

The Missourians, with an 48-player squad, arrived late yesterday, and were sent through a limbering-up workout near their Miami Beach hotel.

Georgia was due here this afternoon.

**Baseball First Love**

## DeBusscherre Is Flashy

Dave DeBusscherre is a 6-foot-6, 225-pound sophomore who plays basketball for the University of Detroit with amazing efficiency and tremendous enthusiasm. He shoots well, runs fast and rebounds with rugged determination.

★ ★ ★

Many of the fans who watched him score 22 points against Iona College in Madison Square Garden rated him the finest looking sophomore to show in the famous sports arena for quite a spell. Any college coach in the country would be happy to have a kid like DeBusscherre on his squad, and Coach Bob Calihan is no exception.

**"This boy is really something," agreed Calihan. "If it weren't for baseball, I'd be in business for three years at least."**

Calihan went on to explain. He wasn't certain just how long he'd be able to hang on to DeBusscherre because the youngster was even more outstanding in baseball — a fire-balling right-hander who is being trailed by a flock of big league baseball scouts with fat bonus offers in their pockets.

★ ★ ★

DeBusscherre wouln't commit himself to basketball beyond the current season. Baseball is his first love so it may be only a question of time until the baseball offers go high enough to lure him off the basketball court.

★ ★ ★

Two years ago, DeBusscherre led Austin Catholic High to the Class A state title and earned all-city, all-state and All-America honors. He was hailed as the finest basketball player developed in Detroit in 25 years.

★ ★ ★

He more than lived up to his fabulous reputation in his first showing in Madison Square Garden where highly-touted sophomores more often than not fail to show at their best.

★ ★ ★

It could be that the next time New York fans see him it will be when he's pitching for Detroit in the Yankee Stadium.

## Gang Tourney Starts Monday

### Five Basketball Games Set in Two Divisions at Pontiac YMCA

The annual YMCA Gang Basketball Tournament gets under way Monday morning with five games in two divisions at the Pontiac YMCA gymnasium.

**A total of 12 teams will compete in the tourney, seven in the prep division and five in the junior division.**

Teams drawing byes will enter the 2nd round of competition on Tuesday in this single elimination event.

★ ★ ★

Referees, scorekeepers and timers are being furnished by the Pontiac Central Hi-Y basketball team as a service project for the YMCA.

Monday's first round schedule:

**PREP DIVISION**

Eastern Globe Trotters vs. Sumlid Hill Five, 9:30 a.m.; LeBaron School vs. St. Frederick Ramiets, 10:15 a.m.; Royal Chiefs No. 1 vs. Eastern Preps, 11 a.m. Renda Ramblers drew a bye.

**JUNIOR DIVISION**

Royal Chiefs No. 2 vs. Eastern Indians, 1 p.m.; Pontiac Celtics vs. Lincoln Junior Hi-Y, 1:45 p.m. Eastern Juniors drew a bye.

## From The PRESS BOX

Halfback Johnny Robinson, Detroit's No. 1 draft choice for next fall, is recovering from a slight fracture in his left hand suffered recently in a Louisiana State workout for the Sugar Bowl game. He has not been counted out of the game yet.

★ ★ ★

**Nebraska's 3rd best scorer has quit the hoop team because he didn't think he was doing the cagers much good. Jim Kowalke, 6-3, is the departed Husker.**

★ ★ ★

Iowa coach Forest Evashevski reportedly thinking of sending his son to Delaware so he can play under old teammate and buddy Davey Nelson.

★ ★ ★

**Former Navy coach Eddie Erdelatz says Mike McKeever, the controversial Southern California guard, was "the best player I saw all fall." Erdelatz was serving as an observer all fall for a San Francisco paper. He predicts the Trojan will make "a great pro."**

★ ★ ★

Ralph C. Wilson Jr., owner of the Buffalo Bills of the new AFL, claims several former NFL players who want to return to football are among 26 gridders with whom he has agreements.

**HOCKEY AT A GLANCE**

**AMERICAN LEAGUE**

Springfield 2, Providence 0
Buffalo 6, Rochester 1

**INTERNATIONAL LEAGUE**

St. Paul 6, Louisville 0
Minneapolis 4, Omaha 0
Indianapolis 4, Milwaukee 4


We've Got 'Em

CATALINAS
LeSABRES
BONNEVILLES
INVICTAS
SEDANS
HARD TOPS
VISTAS
WAGONS
ELECTRAS
VENTURAS
CONVERTIBLES
AT THE PRICE YOU WANT!

SHELTON
PONTIAC-BUICK
223 S. Main St., ROCHESTER
OL 1-8133

Cass Avenue Brake Service
109 N. Cass Avenue
"Pontiac's Oldest Brake Service"
VACUUM BRAKE UNITS EXCHANGED
Hyrovacs Treadlevacs
Air Packs
Hand Valves Relay Valves
All Fittings
We Guarantee Our Work!
BEAR WHEEL ALIGNMENT




Pay Yourself First...

The Way Thousands of Pontiac Area Folks Do, and

MAKE FASTER PROGRESS

Current 3½% Rate

ON ALL SAVINGS

Make it worth your while to save . . . take advantage of our high rate of dividend paid semiannually!

Pontiac Federal Savings

HOME OFFICE: 761 W. Huron St.
ROCHESTER — 407 Main St. DOWNTOWN — 16 E. Lawrence
DRAYTON PLAINS — 4416 Dixie Highway

DOWNTOWN SHOPPERS!
Let Us Service Your Car
Service on All Makes of Cars
BRAID MOTOR SALES
DeSoto — Plymouth
Marathon Products
Cass at W. Pike FE 2-0186

Wrigley
Get Finer Gifts Faster with Gold Bell Gift Stamps

SUNDAY ONLY-SUPER SPECIALS

50 FREE GOLD BELL GIFT STAMPS
WITH COUPON AND A PURCHASE OF $2.50 OR MORE

WRIGLEYS
This Coupon Good Only at Wrigleys
50 Extra Gold Bell Stamps With a $2.50 Purchase or More
Except Beer, Wine or Cigarettes
Coupon redeemable only at Wrigleys Sunday, Dec. 27. This coupon has no cash value. Please give to cashier before she checks your order

HEINZ KETCHUP 2 14-oz. btls. 35c

SPARE RIBS Lean Meaty Small lb. 33c

POTATOES U.S. No. 1 Mich. 24 lb. bag 89c

TEL-HURON SHOPPING CENTER
45 S. TELEGRAPH
536 N. PERRY
59 S. SAGINAW
398 AUBURN AVE.
ROCHESTER PLAZA
5060 DIXIE HWY.
DRAYTON PLAINS
TELEGRAPH & MAPLE

OPEN ALL DAY SUNDAY FROM 9 A. M. TO 6 P. M.
Prices Effective SUNDAY, DEC. 27 ONLY---We Reserve the Right to Limit Quantities

Most Peaceful Since WW II

# Christmas Calm, Relaxed

By The Associated Press

Man's hopes for peace on earth brightened today after the happiest and most relaxed Christmas the world has known since World War II.

★ ★ ★

Soviet Premier Nikita Khrushchev agreed on the holiday celebrating the birth of Christ to an East-West summit conference in Paris this spring though he urged an alternate date to the West's proposal for a start April 27. A meeting then might keep him away from the Soviet May Day celebration, one of the Communists' biggest holidays.

Peace was far from universal with rebellion in Algeria, troop movements in Iran and Iraq, tension along the India-China border, unrest in French-owned Martinique, bombardment of the Chinese Nationalist offshore islands, jitters in revolutionary Cuba and diehard Red guerrillas holding out in the jungles of Malaya.

★ ★ ★

The outpouring of good will on Christmas 1959 tended to minimize these isolated trouble spots, however, in the prayerful hopes for peace by millions.

For Christians the focal point of the day's religious celebrations remained in Bethlehem with the rites which have been carried down through the centuries unchanged in the changing world. Pilgrims from West and East flocked to the little town where Christ was born to pay homage at a manger where lay a symbolic statue of an infant in swaddling clothes.

Thousands attended Roman Catholic and Protestant services and wandered through the Holy Land in the biggest demonstration of faith there in years.

In Rome, Pope John XXIII, from the balcony of St. Peter's Basilica, gave his blessing to the world and spoke of peace on earth as "the gift of Heaven" for sincere men.

★ ★ ★

Christian religious services were held also behind the Iron Curtain —even in the Soviet Union, which officially mocks religion.

The Soviet news agency Tass, in a rare report on religious events quoted Latvia's Evangelical-Lutheran Archbishop Gustav Turs as calling Christmas a festival of peace.

For the first time in several years, an American Roman Catholic priest officiated at a midnight mass in Moscow for the foreign colony. Episcopal services were held in the British embassy in the Soviet capital.

**RED GREETINGS**

In Poland, the Communist press

The United States and western Europe, enjoying general prosperity, celebrated with traditional family gatherings after services.

President and Mrs. Eisenhower spent a quiet holiday in the gaily decorated White House after attending a Christmas eve candelight service at the National Presbyterian Church.

Britain's Queen Elizabeth II, awaiting the birth of her third child, gathered with other members of the royal family at Sanringham. In a Christmas mesaage to the Commonwealth, she expressed hope for peace and good will in the year ahead.

Sir Winston Churchill, reported feeling fine again after a recent illness that was not publicly announced, spent the day with his family at his country home in Kent.

★ ★ ★

West Berlin, potential powderkeg in the East-West struggle, was quiet. Maj. Gen. Rohan Delacome, commander of British forces there, said the situation in the divided city looked better than last Christmas.

"Let us hope that in 1960 we shall see the nations working together toward the goal of peace," he said in a Christmas message.

# Russ to Bargain on Lend-Lease

## Debate on 15-Year-Old Debt Is Seen as Test of Desire for Friendship

WASHINGTON (AP) — Russia has agreed to start negotiations here Jan. 11 on a settlement on its 15-year-old lend-lease debt.

The United States considers the negotiations a test of Soviet interest in resolving East-West issues.

A State Department announcement disclosed that Ambassador Mikhail A. Menshikov will head the Soviet delegation. This means that Menshikov will be returning to his post here after more than two months in Moscow. There had been speculation he might be reassigned.

★ ★ ★

**The State Department assigned Ambassador Charles Bohlen, a special assistant to Secretary of State Christian A. Herter, to negotiate for the United States. The designation of Bohlen indicated the importance which Herter and President Eisenhower attach to the negotiations.**

The agreement to begin Jan. 11 is an outgrowth of an earlier understanding reached by Eisenhower and Soviet Premier Nikita S. Khrushchev to make a new effort to settle the long standing debt. They decided on this during talks at Camp David, Md., in September. Khrushchev wants to clear away the lend-lease issue, it was said at that time, in an effort to open trade channels with the United States.

★ ★ ★

The last serious negotiations on lend-lease between Washington and Moscow ended here in August 1951. At that time the United States demanded a Russian payment of 800 million dollars. Russia offered a payment of 300 million dollars.

Asked today whether the U. S. would start the new negotiations with its old position, State Department Press Officer Lincoln White replied:

**"We will start from a reasonable position and we hope they will start from a reasonable position."**

During World War II the United States provided the Soviet Union with $10,800,000,000 worth of military and civilian goods. After the war the United States negotiated lend - lease agreements with all the countries it aided, except Russia. Efforts to make Russian settlement started in 1947.

# Venus Ho? Wear Your Asbestos

CHICAGO (AP) — Spacemen visiting Venus would literally jump into a frying pan, a scientist reported today.

For radio signals coming from Venus indicate it has a surface temperature of 585 degrees Fahrenheit—too hot for any life to exist, or for any water.

Similar eavesdropping on radio waves from Jupiter indicate that planet has a radiation halo which would be 100 times more dangerous for spacemen than the Van Allen radiation belts around the earth, said Frank D. Drake of the National Radio Astronomy Observatory, Green Bank, W. Va.

Drake spoke at opening sessions of the American Assn. for the Advancement of Science.

The heat of a planet produces radio emissions of a certain frequency or signal, which can be picked up by sensitive radio telescopes.

THE GIRLS — By Franklin Folger




"No play food cut-outs in the dolly kitchen set. I feel like a fool!"

BOARDING HOUSE




OUT OUR WAY




DONALD DUCK — By Walt Disney




ADAM AMES — By Lou Fine




BOOTS AND HER BUDDIES — By Edgar Martin




THE BERRYS — By Carl Grubert




DIXIE DUGAN — By McEvoy and Strieber




ALLEY OOP — By V. T. Hamlin




CAPTAIN EASY — By Leslie Turner




NANCY — By Ernie Bushmiller




MORTY MEEKLE — By Dick Cavalli




GRANDMA — By Charles Kuhn



# Deaths in Pontiac and Nearby Areas

**JAMES G. ANNAS**

James G. Annas, owner and operator of the Ritz Cafe, died yesterday at his home, 219 E. Iroquois Rd., after an illness of several months. He was 67.



ANNAS

He was a member of the St. George Greek Orthodox Church and the Ahepa Club.

Surviving besides his wife, Eugenia, are a son, Steve J. of Detroit; five daughters, Mrs. James (Xenia) Patten of Moline, Ill., Mrs. George (Bessie) Psihas of Livonia, Georgia, Chrisanthy and Victoria Annas, all of Pontiac; two brothers and two sisters.

Service will be held at 2 p.m. Monday at the St. George Greek Orthodox Church with burial in Oak Hill Cemetery. His body is at the Donelson-Johns Funeral Home.

The family suggests memorials be made to the Michigan Cancer Foundation.

**NANCY LEE CORDELL**

Prayers will be offered at 10:30 a.m. Monday at the Donelson-Johns Funeral Home for Nancy Lee Cordell, infant daughter of Mr. and Mrs. Cecil R. Cordell of 18 Green St. Burial will be in Oak Hill Cemetery.

Born prematurely, the five-day-old child died yesterday in St. Joseph Mercy Hospital.

Surviving besides her parents are three sisters, Virginia, Sharron and Mary, all at home.

**PETER A. NIEMI**

Peter A. Niemi, 69, of 451 S. Telegraph Rd., was dead on arrival yesterday at Holy Cross Hospital in Detroit. He had been ill three months.

A member of Oakland Avenue United Presbyterian Church, he was a retired employe of Grand Trunk Railroad. He was a member of the B.R.C.

Surviving besides his wife, Myrtle are two sons, Carl of Pontiac and Peter Jr. serving with the Navy in California; seven daughters, Mrs. Blake (Olga) Hutton of Canada, Mrs. LaVern (Margie) Sallee, Mrs. Thomas (Viola) Bone, Mrs. William (Betty) Trudgen, Mrs. Edna Wilson, all of Pontiac, Mrs. William (Ruth) Muirhead of Center Line and Mrs. Richard (Mary) LaFlamme of Detroit, and 23 grandchildren.

Service will be held Monday at 1:30 p.m. at the Huntoon Funeral Home. Burial will be in White Chapel Memorial Cemetery.

**WILLIAM H. SCHULTZ**

Following a six-week illness, William H. Schultz, 77, of 6939 Desmond St., Waterford Township, died at his home yesterday.

Last employed as a steam engineer, he was a member of Christ Lutheran Church in Waterford, Ammity Lodge of the Odd Fellows 38 in Detroit, Candon City of the Straits, Uniformed Rank.

Surviving are a daughter, Mrs. James C. Reed, a sister, Mrs. Minnie Kees, a brother, Edward, all of Detroit, four grandchildren and six great-grandchildren.

Service will be held Monday at 1:30 p.m. at Christ Lutheran Church, Waterford, with burial in Roselawn Park Cemetery. The body is at Sharp-Goyette Funeral Home, Clarkston.

**MRS. PETER MacSKULIN SR.**

CLIFFORD — Service for Mrs. Peter (Mary) MacSkulin, 80, of Clifford was held at 10 a.m. today at St. Patrick's Catholic Church here. Burial was in St. Patrick's Cemetery.

Mrs. MacSkulin died Tuesday after a long illness.

Surviving besides her husband are two daughters, Mrs. Elgin Brown of Mio and Mrs Glendell Rawlins of Pontiac: six sons John MacSkulin of Carteret, N.J., Peter M. MacSkulin of Clifford, Joseph MacSkulin of Mayville, and Michael, Andrew and George MacSkulin, all of Pontiac; 23 grandchildren and 18 great-grandchildren.

Funeral arrangements were by Marsh Funeral Home at Marlette.

**LEONARD A. HJELTE**

ROCHESTER—Service for Leonard A. Hjelte, 48, of 197 Frazer Rd., will be held at 11 a.m. Monday at the William R. Potere Funeral Home. Burial will follow in Cadillac Memorial Gardens Cemetery, East, near Mount Clemens.

An employe of Martin Electric Co., Detroit, Mr. Hjelte leaves his wife, Frances; his father, Axel of Elk Rapids; a daughter, Mrs. Sally Price of Ypsilanti; a son, James of Washington; two grandchildren; a brother and a sister.

Mr. Hjelte died unexpectedly Thursday evening of a cerebral hemorrhage at St. Joseph Mercy Hospital.

**MRS. BERTHA CARNES**

TROY — Service will be held 2:30 p.m. Monday at the Big Beaver Methodist Church for Mrs. Bertha Harris Carnes, 65, of 1992 Van Cortland St., who was fatally injured Thursday in a traffic accident near Grand Blanc.

Burial will be in White Chapel Memorial Cemetery. The body is at the Price Funeral Home.

Mrs. Carnes was a member of Eastern Star Lodge 46 in Hazel Park, Rebeccas and the Women's Society of the Big Beaver Methodist Church.

There will be an Eastern Star Memorial Service at 8 p.m. Sunday.

For 16 years Mrs. Carnes was on the nursing staff of the Helene Meinke Hospital in Hazel Park.

Surviving are three sons, Vincent B. of Troy, Merle W. of Lansing and Frank E. of Perry; two stepsons, Edgar of Hazel Park and Donald F. of Madison Heights; and one stepdaughter, Mrs. Wilbert Romska of Avon Township; 11 grandchildren and one great grandchild.

**ARTHUR A. WILSON**

TROY—Service will be held 11 a.m. Monday at the Price Funeral Home for Arthur Aranda Wilson, 78, of 2165 E. Maple Rd., who died suddenly Thursday in William Beaumont Hospital. Burial will be in White Chapel Memorial Cemetery.

A retired foreman of the Briggs Manfacturing Co., Mr. Wilson is survived by his wife, Jettie; three daughters, Mrs. Harold Hartsuff of Southfield, Mrs. Alfred Avery of Ferndale and Mrs. Conrad Bock of Detroit; two sons, Arthur L. of Clawson and Richard G. with the U. S. Army in France; seven grandchildren and one brother.

## 2 Ohioans Injured in Groveland Crash

Raymond Fraley, 58, and his wife, Mildred, 55, both of Cinti, Ohio, were taken to St. Joseph Mercy Hospital yeserday after their car smashed into the rear of another auto on U.S. 10 north of Grange Hall road, Groveland Township.

★ ★ ★

Sheriff's deputies said a car driven by Lonzie L. Waugh, 39, of 381 Branch St., had stalled in the highway. Fraley told deputies he saw it too late and skidded into it.

★ ★ ★

He was treated and relased. His wife was admitted and is in satisfactory condition today.

## Bus Union Nixes Bid to Bargain Within Each City

SAGINAW (UPI)—The 20-day, three-city bus strike remained stalemated today after union officials snubbed a suggestion by City Manager C. A. Miller.

★ ★ ★

Gordon Guymer, president of the Street, Electric Railway & Motor Coach Employes Union, said Miller felt there would be progress if the Saginaw, Pontiac and Kalamazoo locals held separate talks with National City Lines, Inc.

**Maurice Biddle, company operations manager, said he would consider negotiating with only one union local at a time.**

Guymer said the union wants a united front so that the 110 members in all three communities get the same settlement.

★ ★ ★

The union wants a 22-cent an hour wage boost and 9 cents more an hour in Saginaw and 8 cents in Kalamazoo in wage differentials for mechanics.

### Pontiac Man Injured by Skidding Accident

A Pontiac man was injured Thursday afternoon when his car skidded into the rear of a slower moving vehicle on M24 north of Opdyke road, Pontiac Township, according to sheriff's deputies.

★ ★ ★

Robert Sedwick, 21, of 1919 Opdyke, was treated at Pontiac General Hospital and released. The driver of the other car, James F. Edgerton, 23, of Yale, was not hurt.

### Massing Against India?

NEW DELHI (UPI) — Official sources declined today to confirm one report of an impending Communist Chinese invasion from Tibet and another that the Chinese were massing troops all along India's borders. The government of India spokesman said he had no information concerning either report.

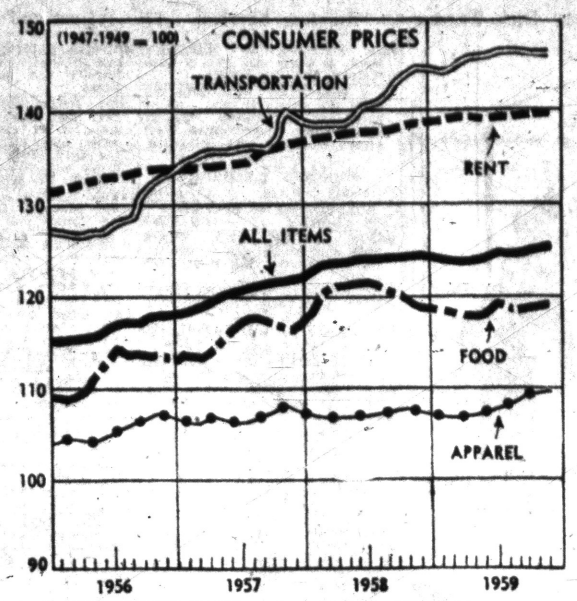


**NO SUMMIT IN SIGHT** — Americans in 1959 paid an average of 25 per cent more for everything they bought than 10 years before. The Labor Department cost of living index shows that all items finished the year at higher levels than they began.

## 2 Drivers Hurt in Waterford Christmas Eve

Two drivers were seriously injured in Waterford Township traffic mishaps Christmas Eve.

In critical condition at Pontiac General Hospital is Stuart Lagergren, 36, of Kalamazoo.

**He suffered a fractured skull, multiple face cuts and possible internal injuries when his car went out of control on Hatchery road and smashed into a tree.**

Township police said the accident happened about 6:50 p.m.

Shortly after 9 p.m. a Waterford Township woman was injured when her car collided with another auto on Williams Lake road near M59 and then struck a tree, police said.

Beatrice B. Longbrake, 29, of 2375 Jones Rd., is in fair condition today with head and facial injuries.

Driver of the other car, Donald J. Gollinger, 37, of 4552 Newcroft St., Milford, was uninjured.

## Business Notes

E. R. Hopkins, Jr., 2631 McClintock Rd., has been elected assistant secretary for Indemnity Insurance Co. of North America. Hopkins joined INA as a special agent in 1947. In 1953 he was appointed an agency superintendent and the next year became manager of the Detroit Service Office, his present position.

★ ★ ★

Robert C. Frayer, 2530 Middle Belt Rd., won a five-day vacation at the Fountainebleau Hotel in Miami Beach in a recently held national sales contest of the Easy Laundry Appliances Co. Representative of Frayer Refrigeration Sales, his winning performance was based on sales of the Easy's Combomatic washer-dryer.

## RO Man Cleared of Mercy Killing Found Dead

Eugene W. Braunsdorf, who was acquitted in 1950 in Detroit of the mercy killing of his hopelessly crippled daughter, was found dead yesterday in a basement laundry tub at his Royal Oak home. He was 71.

Braunsdorf, police said, apparently toppled into the tub and drowned. An autopsy, however, was ordered to determine the exact cause of death.

**Braunsdorf was acquitted in May 1950 of first degree murder in the death of his spastic-crippled 29-year-old daughter, Virginia. Acquittal came on grounds of temporary insanity.**

Braunsdorf expressed fear he had cancer and said anxiety over who, if anyone, would assume his daughter's $400-a-month medical bill drove him to shoot her five times. Braunsdorf shot himself in an attempt at suicide, but recovered.

## Steelworkers Bombarded

### Union, Firms Mount Campaigns to Garner Votes on Contract

PITTSBURGH (UPI)—A beat of drums swelled behind the carols and jingle bells in nearly 500,000 American homes Christmas Day.

★ ★ ★

The rat-a-tat-tat was not rolled out by the fumbling fingers of children, but by professional drum-beaters—press agent variety.

**They were wielding their sticks in an all-out effort to grab votes in an election unique in the nation's history.**

In the 20 days following Jan. 6, the National Labor Relations Board will poll the country's steel workers to get their verdict on a management proposal for settlement of a bitter wage dispute with the United Steelworkers Union.

★ ★ ★

With a government injunction, which ended a record-smashing 116-day nationwide steel strike, due to expire in 30 days, the workers had their choice at their holiday tables of reading, listening to or watching union and management arguments —or shunning them altogether.

## Grandpa Ike Makes Yule Trip Home

WASHINGTON (AP)—President Eisenhower drove to Gettysburg today for a short Christmas visit with his grandchildren.

He left by automobile about 8:15 a. m. and was expected to return to the White House within a few hours.

White House sources said the President had hoped to make his Christmas visit to the children Friday but was unable to do so because of ice-coated highways.

Anne Wheaton, associate press secretary, said that in view of Eisenhower's plan to leave Sunday for a vacation in Augusta, Ga., "it seemed the logical thing to do."

She said the President planned to spend only about an hour with his grandchildren—whom he has not seen since he left Dec. 3 on his long good will tour. He probably will be back at the White House for lunch, she added.

The four grandchildren—David, 10; Barbara Anne, 9; Susan, 8; and Mary Jean, 4—are with their parents, Maj. and Mrs. John Eisenhower at the younger Eisenhower's Gettysburg home near the President's farm.

## News in Brief

**Lighting fixtures, imported from Denmark, unusually different. See our large display. Michigan Fluorescent, 393 Orchard Lk. Ave. Adv.**

**Sherman Tarpening, 4131 Kempf** St., Waterford Township, reported to Pontiac Police Thursday that someone stole a purse, pajamas, and set of drinking glasses from his car. The articles were valued at $25.

**Ann Williams, 2800 Voorheis Rd.,** Waterford Township, reported to Pontiac Police Thursday that someone stole a pair of slippers and a bottle of whisky from her car, parked in the Elks Temple lot.

**A fire, believed to have started** from a lighted cigarette dropped on a wicker chair, caused an estimated $600 damage to the home of Lloyd Vickery, at 588 Heights Rd., Orion Township, Friday evening, according to sheriff's deputies and Orion Township firemen.

**An empty cash register valued** at $50 was stolen by thieves who broke into Chuck's Shack, 28 Opdyke Rd., Pontiac Township, last night, according to sheriff's deputies.

BRAKES RELINED
TRUCKS
PICKUPS AND PANELS
½ - ¾ AND 1-TON
Prompt Service
Picked up and Delivered
GOLD CREST
BONDED BRAKES
923 Orchard Lake Rd.
FE 2-7936

## Collision Hurts Three in Waterford Twp.

Three persons were injured in a two-car collision Thursday afternoon on Cooley Lake road near Hiller road, Waterford Township, according to sheriff's deputies.

Injured were the two drivers, Daniel L. McGeachy, 17, of 380 Saline Dr., Waterford Township, and Jack O. Collier, 35, of 52 Danforth St., White Lake Township, and Collier's wife, Rose, 34.

All were treated at St. Joseph Mercy Hospital and released.

## Hang Stocking With Care, or This Happens

A Pontiac man can tell you today why the stockings must be hung by the chimney with care.

Clare Scriven of 78 Oriole St., had hung a stocking on his fireplace.

It fell down last night.

★ ★ ★

A fire was in the fireplace.

Before firemen arrived, the blaze had caused an estimated $1,300 damages to the living room of the two-story home.

## Police! Get This Monkey Off My Back

DETROIT (AP) — "A monkey just walked into my house, sat down in the kitchen and ate my breakfast," a suburban Roseville housewife told police.

"Now he's locked in the bedroom. For heaven's sake, come and get him," she pleaded over the telephone.

★ ★ ★

The monk had strolled over from a neighbor's house after escaping from its cage.

Patrolman Ted Therington was sent to the rescue, although he was off duty. It was his mother's monkey, bought Christmas Eve.

## Savings Executive Dies Shoveling Snow

FLINT (AP) — Funeral arrangements will be made today for Chester J. Sibilsky, 66, a prominent Flint businessman and civic worker who died Thursday while shoveling snow in front of his home.

He was vice president and Flint office-manager of the Detroit and Northern Savings and Loan Assn.

## Deaths Elsewhere

By THE ASSOCIATED PRESS

TAMPA, Fla. (AP) — William (Willie) Ogg, 71, a professional golfer for more than 50 years, died Friday after an extended illness. He developed a special golf iron and wrote numerous articles on the game.

★ ★ ★

KARACHI, Pakistan (AP)—Sardar Shah Mahmoud, 73, former premier of Afghanistan, died Thursday night in Kabul, Radio Kabul reported.

★ ★ ★

NEW YORK (AP) — Erwin Lessner, 61, soldier, diplomat, newspaper publisher and author in Europe for 25 years, died Thursday after a short ilness. Lessner fled Europe and came to the United States during World War II.

★ ★ ★

HOLLYWOOD (UPI) — Edmund Goulding, 68, a director who worked with such stars as Tyrone Power, Bette Davis and Greta Garbo during a 40-year movie and stage career, died Thursday while undergoing surgery at Cedars of Lebanon Hospital.

Amazon river system is the largest in the world.




Every Family of Our Community . . .

. . . is entitled to our services — our very best. There is no other requirement, only that your family needs us — and our entire facilities are available to you.

Ours is a most human and personal service, and worthy of your confidence. We assure you of our best efforts, and of the dignity and care that should be a part of the last rites for a loved one. You can call the Donelson-Johns Funeral Home with confidence, assured of our personal service, our personal interest, and the very finest funeral service available — anywhere.

Parking On Our Premises
Donelson-Johns
FUNERAL HOME
Phone FEDERAL 4-4511
855 WEST HURON ST. PONTIAC

SAVE $16.00
Guaranteed 1 Full Inch Thick
ALUMINUM STORM DOOR




BIGGEST SAVINGS OF THE SEASON
COMPARE THESE FEATURES FOUND ONLY IN $39.95 DOORS
• WATERPROOF DRIP CAP
• FULL LENGTH PIANO HINGES
• 1 SCREEN, 2 GLASS PANELS
• PNEUMATIC DOOR CLOSER
• KNOB LOCK
• STORM CHAIN
• FULLY WEATHER STRIPPED
$23.95 CASH AND CARRY
Free Measuring Service and Phone Orders Accepted on Installation Orders Only
Installation can be arranged at slight additional cost.
CALL FE 3-7033 DAY or NIGHT
Special Operators on Duty 24 Hours a Day
FEDERAL MODERNIZATION CO
2536 DIXIE HWY.
3 Blocks North of Telegraph Rd.

### Romney Groups to Gather in County

## Set 6 Citizens' Meetings

Six Oakland County meetings of Citizens for Michigan will be held in the first two business days of the New Year.

Edward L. Cushman, vice chairman, will address a citizen group in Kimball High School, Crooks road at 13½-Mile road, on Jan. 4 at 8 p.m. The meeting will include members and guests from Berkley, Huntington Woods, Oak Park, Pleasant Ridge, Ferndale, Hazel Park, Madison Heights, Royal Oak, Troy and Clawson. Robert Browning of Royal Oak heads the arrangements committee for the meeting.

**The Bloomfield Hills chapter, under the leadership of John Graham and Mrs. T. Hollister Mabley, will hold its organizational meeting at the Bloomfield Hills High School at 8:15 p.m. Jan. 4.**

The second meeting of the newly organized Northeastern Oakland County chapter will be held in the township hall, Oxford, on Jan. 5 at 8 p.m. Chairman is Commander Melvin F. Lanphar and the secretary-treasurer is Mrs. John Lessiter. The group includes residents of Oxford, Orion, Leonard, Lakeville and Goodison.

★ ★ ★

On the same night, members from Rochester will meet at the St. Phillip Episcopal Church, Rochester. Chris Boyle, chairman, and Mrs. Rita Cameron, secretary-treasurer, will conduct the meeting.

Also meeting on Jan. 5 is the Southfield chapter, Eugene Swem, chairman, and Mrs. Elizabeth Molnar, secretary-treasurer. Residents of Southfield, Southfield Center, Lathrop and Franklin are invited to an 8 p.m. session in the Southfield High School.

A third meeting that night will be at the new Farmington City Hall, 33312 Grand River, and will include members from Farmington, Walled Lake, Novi and South Lyon, according to E. B. Tyler, chairman.



We would like to extend at this time our best wishes to you and your loved ones. May your Holiday be a merry one and filled with goodwill!

Pontiac Area Chamber of Commerce



**POPULARITY POLE** — Turks in Ankara form a human totem pole. They were trying for a better vantage point from which to see President Eisenhower as he passed through the city on his 11-country tour.

# Fires Continue, Methods Shift

## 200-Year-Old Flames See Modern Farming Come to Ireland

WASHINGTON—A wisp of smoke curling over a cottage is a familiar sight on the farms of Northern Ireland.

The faintly fragrant smoke comes from a peat fire on the cottage hearth. Fires have burned continuously in some kitchens for 200 years.

Peat, or turf as the Irish call it, is coal in the making. The decayed vegetable matter accumulates in layers beneath water or in bogs; it is flammable when dried.

As peat covers much of Northern Ireland to depths ranging from a few inches to 40 feet, it is a basic fuel there, the National Geographic Society says.

**SYMBOL OF CHANGE**

For centuries, Irishmen have dug turf with a harrow spade, slicing it into long, thin blocks. In County Londonderry, however, cutting machines have been introduced.

**The innovation symbolizes changes in farming and manufacturing in all six of the northern countries that make up this province of the United Kingdom.**

Agriculture remains the leading industry of Northern Ireland, where some 90,000 small, neatly spaced farms fit into 5,459 square miles of land.

One of the most significant developments in the economy has been the tremendous increase in the use of tractors.

# *New Protestant Teen Magazine Isn't Preachy*

WASHINGTON (UPI)—A major Protestant denomination is sponsoring a new magazine for high school boys and girls.

Called "Hi Way," it will be published monthly by the United Presbyterian Church in the U.S.A.

Its credo, voiced in an editorial in the first issue, is that "there is nothing wrong with being young."

**"You will see that Hi Way is not a 'religious' magazine as you usually think of one," the editors promised. "Nor is it a far-out teen magazine with a chip on its shoulder for anyone over 20. It's a general interest magazine for young, intelligent Christians."**

The first issue featured an article on "Why I'm Heading Into Space" by one of the seven U.S. Astronauts; a text-and-pictures report on "New Fall Clothes" for the senior high set; "How to Size Up A Used Car;" and an article by a psychiatrist warning teenagers against the pitfalls of "trying too hard to be popular."


PEDESTRIANS



WAIT FOR THE GREEN


RESUME OF ORDINANCE NO 83

On December 21, 1959, the City Council for the City of Sylvan Lake enacted Ordinance No. 83.

This Ordinance amends Article VII, of Ordinance No. 3.4, the same being the City of Sylvan Lake Zoning Ordinance which increases the number of permitted principal uses therein and rezones the area heretofore zoned Office District of Roadside-Neighborhood Business District.

The effective date of Ordinance No. 83 is January 4, 1960.

Dated: December 26, 1959

DAVID E. FIRESTONE,
City Manager
Dec. 26, '59.

# Death Notices

ANNAS, DEC. 25, 1959, JAMES George, 219 E. Iroquois Rd.; age 67; beloved husband of Eugenia Annas; dear father of Steve J. Annas, Mrs. James (Xenia) Patten, Mrs. George (Bessie) Pathas, Georgia Annas, Chrisanthy Annas and Victoria Annas; dear brother of Chris G. Annas, Elaine J. Penes, Zoe Popanoreo and Nickolas G. Annas. Funeral service will be held Monday, Dec. 28, at 2 p.m. from St. George Orthodox Church. Interment in Oakhill Cemetery. Mr. Annas will lie in state at Donelson-Johns Funeral Home. Contributions may be made to the Michigan Cancer Foundation, 66 W. Lawrence St., Pontiac.

CORDELL, DEC. 25, 1959, NANCY Lee, 48 Green St.; beloved infant daughter of Cecil R. and Rose Mary Cordell; dear sister of Virginia Gail, Sharron Sue and Mary Cecile Cordell. Funeral service will be held Monday, De. 28, at 10:30 a.m. from Donelson-Johns Funeral Home. Interment in Oakhill Cemetery.

NIEMI, DEC. 25, 1959, PETER A., 451 S. Telegraph; age 69, beloved husband of Myrtle Niemi; dear father of Peter Niemi Jr., Mrs. Blake (Olga) Hutton, Mrs. LaVern (Margie) Sallee, Mrs. Thomas (Viola) Bone, Mrs. William (Ruth) Muirhead, Mrs. William (Betty) Trudgen, Mrs. Edna Wilson and Mrs. Richard (Mary) LaFlamme; also survived by 23 grandchildren. Funeral service will be held Monday, Dec. 28, at 1:30 p.m. from Huntoon Chapel with Rev. T. Allebach officiating. Interment in White Chapel Cemetery. Mr. Niemi will lie in state at Huntoon Funeral Home.

SCHULTZ, DEC. 25, 1959, WILLIAM H., 6939 Desmond, Waterford; age 77; dear father of Mrs. James C. Reed; dear brother of Mrs. Minnie Kees and Edward Schultz; also survived by four grandchildren and six great-grandchildren. Funeral service will be held Monday, Dec. 28, at 1:30 p.m. from Christ Lutheran Church, Waterford, with Rev. Arvid Anderson officiating. Interment in Roselawn Park Cemetery. Mr. Schultz will lie in state at the Sharpe-Goyette Funeral Home, Clarkston.

CLASSIFICATIONS INDEX


ANNOUNCEMENTS
Card of Thanks ... 1
In Memoriam ... 2
Flowers ... 3
Funeral Directors ... 4
Cemetery Lots ... 5

EMPLOYMENT
Help Wanted Male ... 6
Help Wanted Female ... 7
Help Wanted ... 8
Employment Agencies ... 9
Instructions ... 10
Work Wanted Male ... 11
Work Wanted Female ... 12

SERVICES OFFERED
Building Service ... 13
Building Supplies ... 14
Business Service ... 15
Bookkeeping & Taxes ... 16
Dressmaking & Tailoring ... 17
Garden Plowing ... 18
Income Tax Service ... 19
Laundry Service ... 20
Landscaping ... 21
Moving & Trucking ... 22
Painting & Decorating ... 23
Television Service ... 24
Upholstering ... 25

NOTICES
Lost & Found ... 26
Hobbies & Supplies ... 26A
Notices & Personals ... 27

WANTED
Wtd. Children to Board ... 28
Wtd. Household Goods ... 29
Wtd. Miscellaneous ... 30
Money Wanted ... 31
Wanted to Rent ... 32
Share Living Quarters ... 33
Wtd. Transportation ... 34
Wtd. Contracts, Mtgs. ... 35
Wanted Real Estate ... 36

RENTALS OFFERED
Rent Apts. Furnished ... 37
Rent Apts. Unfurnished ... 38
Rent Houses Furnished ... 39
Rent Houses Unfurnished ... 40
Rent Lake Cottages ... 41
For Rent Rooms ... 42
Rooms With Board ... 43
Convalescent Homes ... 44
Hotel Rooms ... 45
Rent Stores ... 46
Rent Office Space ... 47
For Rent Miscellaneous ... 48

REAL ESTATE FOR SALE
For Sale Houses ... 49
Income Property ... 50
For Sale Lake Property ... 51
For Sale Resort Property ... 52
Suburban Property ... 53
For Sale Lots ... 54
For Sale Acreage ... 55
For Sale Farms ... 56
Rent Farm Property ... 56A
Sale Business Property ... 57
Rent-Lease Business Property ... 57A
For Sale or Exchange ... 58

FINANCIAL
Business Opportunities ... 59
Sale Land Contracts ... 60
Money to Loan ... 61
Credit Advisors ... 61A
Mortgage Loans ... 62

MERCHANDISE
Swaps ... 63
For Sale Clothing ... 64
Sale Household Goods ... 65
Antiques ... 65A
Hi-Fi, TV & Radios ... 66
Water Softeners ... 66A
For Sale Miscellaneous ... 67
Christmas Trees ... 67A
Christmas Gifts ... 67B
Machinery ... 68
Do It Yourself ... 69
Cameras & Equipment ... 70
Sale Musical Goods ... 71
Sale Office Equipment ... 72
Sale Store Equipment ... 73
Sale Sporting Goods ... 74
Hunting Accommodations ... 74A
Bait, Minnows, Etc. ... 75
Sand, Gravel & Dirt ... 76
Wood, Coal & Fuel ... 77
Plants, Trees, Shrubs ... 78
For Sale Pets ... 79
Dogs Trained, B'rded ... 80
Hunting Dogs ... 81

FARM MERCHANDISE
Hay, Grain & Feed ... 82
For Sale Livestock ... 83
Wanted Livestock ... 84
For Sale Poultry ... 85
Sale Farm Produce ... 86
Sale Farm Equipment ... 87
Auction Sales ... 88

AUTOMOTIVE
For Sale Housetrailers ... 89
Rent Trailer Space ... 90
Auto Accessories ... 91
For Sale Tires ... 92
Auto Service ... 93
Sale Motor Scooters ... 94
For Sale Motorcycles ... 95
For Sale Bicycles ... 96
Boats & Accessories ... 97
Fiberglas ... 98
For Sale Airplanes ... 99
Transportation Offered ... 100
Wanted Used Cars ... 101
Used Auto Parts ... 102
Sale Used Trucks ... 103
Used Truck Parts ... 103A
Auto Insurance ... 104
Foreign & Spts. Cars ... 105
Sale Used Cars ... 106


CARNIVAL By Dick Turner




"Notice you don't see any basketball players hanging around street corners!"

## Funeral Directors 4

Donelson-Johns
FUNERAL HOME
"Designed for Funerals"
SPARKS GRIFFIN CHAPEL
Thoughtful Service FE 2-5841

COATS
FUNERAL HOME
Drayton Plains OR 3-7781

Voorhees-Siple
FUNERAL HOME
Ambulance Service Plane or Motor
FE 2-8378

## Cemetery Lots 5

PERRY MT. PARK CEMETERY Beautiful 6 grave lot. Will divide. FE 4-9882.

**BOX REPLIES**

**At 10 a.m. Today there were replies at The Press office in the following boxes:**

**5, 17, 34, 35, 70, 75, 82, 83, 101, 116, 117, 119.**

**The Pontiac Press**
FOR WANT ADS
DIAL FE 2-8181
**From 8 a.m. to 5 p.m.**

All errors should be reported immediately. The Press assumes no responsibility for errors other than to cancel the charges for that portion of the first insertion of the advertisement which has been rendered valueless through the error. When cancellations are made be sure to get your "kill number." No adjustments will be given without it.

Closing time for advertisements containing type sizes larger than regular agate type is 12 o'clock noon the day previous to publication.

**NOTICE TO ADVERTISERS**

The deadline for cancellation of transient Want Ads is now 9 a.m. the day of publication after the first insertion.

CASH WANT AD RATES

| Lines | 1-Day | 3-Days | 6-Days |
|---|---|---|---|
| 2 | $1.50 | $2.04 | $3.12 |
| 3 | 1.50 | 2.97 | 4.50 |
| 4 | 2.00 | 3.84 | 5.76 |
| 5 | 2.50 | 4.50 | 6.70 |
| 6 | 3.00 | 5.40 | 8.20 |
| 7 | 3.50 | 6.30 | 9.66 |
| 8 | 4.00 | 7.20 | 11.04 |
| 9 | 4.50 | 8.10 | 12.42 |
| 10 | 5.00 | 9.00 | 13.80 |

An additional charge of 50c will be made for use of Pontiac Press box numbers.

## Help Wanted Male 6

$6500 TO $8,000 PER YEAR PLUS bonus if you have at least 5 years sales experience in field selling vacuums, insurance, milk or bread route men. Training given in office & field. Phone for appointment FE 3-7601 or write 1696 S. Telegraph Rd., Pontiac.

AUTO SALESMAN, NEW OR USED for one of the hottest cars who could qualify for sales manager. State age, qualifications whether able to work on commission or salary. Full information first letter. Apply Pontiac Press Box 67.

CALL MONDAY

(7 to 9 p.m.) To find out if you can qualify for a PART-TIME job that would enable you to earn $50 per week and still retain your regular job. Phone OR 3-0922. Mr. Allen.

EXPERIENCED GROCERY STOCK man. Apply Pontiac Press Box 92.

FITTERS AND WELDERS, EXPERIENCED ON HEAVY MACHINE BASIS. NO OTHERS NEED APPLY. REPLY BOX 61, PONTIAC PRESS.

MEN TO WORK FULL TIME AS guards in Pontiac. Ages 55-65, 5' 9". Must be in good physical condition and have car. Apply Room 1005 Kales Bldg. Adams and Park, Detroit. 10 a.m. Monday, Dec. 28.

MECHANIC WANTED. 3 A-1 MEchanics, 1 for foreign cars, 1 for transmission, 1 for general repair. Apply in person to Andy Csiki's Garage, 772 Baldwin Ave.

ROUTE MAN

$115 per week guaranteed to start for married man with car to work 8 hours a day, 5½ days a week to replace one who wouldn't, OR 3-8565.

WANTED DIE LEADERS, DIE Makers, Mill hands, Shaper hands, Visner Tool & Engineering, 210 Campbell, Rochester.

WANTED EXPERIENCED WOOL presser. Apply Mitchell Cleaners, 2267 Orchard Lake Road, corner Middlebelt. FE 8-9571.

WE ESTABLISH YOU IN YOUR own business on our capital. No investment, no experience necessary to start. Part time or full time. Small cities and towns best. Winona Monument Co., Winona, Minn.

Wanted: Young man 18 to 25 for full time hardware sales work. Call Monday December 28th before 5 p.m. for interview appointment for Tuesday December 29. Phone FE 8-9619.

WANTED: DRIVERS WITH TRACtors & trailers to haul steel. Douglas Trucking Lines, Owosso, Mich. SAratoga 5-5141.

## Help Wanted Male 6

SALESMEN FOR MODERNIZATION sales, also telephone canvassers. FE 2-8245.

YOUNG MAN TO LEARN THE AUtomobile business and adopt it as a career. An opportunity to learn and earn with one of the nicest dealerships in one of the best localities selling one of America's most popular cars. Drop in for interview. Crissman Chevrolet Co., Rochester.

YOUNG SINGLE MAN, GOOD character to train to become general manager of my entire business. Will pay expenses while learning. A rare opportunity for the right man. References required. Reply Pontiac Press Box 77.

## Help Wanted Female 7

BABY SITTER — GENERAL housework. $90.00 per mo. Live in or out. OR 3-8833.

CAR HOP, EXPERIENCED. APply in person, Frost Top Drive In, 3118 W. Huron.

GRILL GIRL, EXPERIENCED, steady. Apply in person, Frost Top Drive In, 3118 W. Huron.

EXPERIENCED BARMAID MUST have ref. Between 21-35. Steady job, very good pay for the right girl. Work nights. Apply between 10:30 & 12:00. Spadafore's Bar, 6 N. Cass.

EXPERIENCED DISH WASHER, also part time weekend night kitchen help. 577 Auburn Ave.

HOUSEKEEPER AGE 30-50. LIVE in, care of 5 year old boy. Call after 5 p.m. OR 3-2328.

KITCHEN HELP FOR FULL TIME evening work. 5171 Dixie Hwy. Closed Mon.

INTERESTING POSITION AVAILable for responsible lady between 19 and 35. Diversified work with emphasis on numbers. Excellent salary, benefits and working conditions. Apply in person to American Paper Bottle Co., 850 Ladd Rd., Walled Lake, Mon., Dec. 28, between 9 and 12 a.m.

RESPONSIBLE WOMAN, SCHOOLaged children, 6 hours day. Vicinity of Crescent Lake. Call after 6 p.m. FE 4-2485.

WHITE LADY TO LIVE IN. CARE of house and children. $18 a wk. FE 8-2776.

WOMAN FOR GENERAL OFFICE work. Must like detailed clerical work. Typing required. Write Pontiac Press Box 101, giving age, education, job experience & family status.

WOMAN TO LIVE IN. DO LIGHT housework and care for 2 schoolaged children. Must need home. Reply Box 93, Pontiac Press.

WOMAN FOR LIGHT HOUSEwork and babysitting, more for home than wages, references. Days call Jack Hodge, FE 5-4101, Evenings REpublic 2-8557.

## Help Wanted 8

LOOKING FOR A JOB IF SO, write Pontiac Press Box 75.

ESTABLISHED WATKINS ROUTE available. Full or part time. Average $2.50 per hr. 150 N. Perry 8:30 to 11:30 a.m.

MIDDLEAGED, MARRIED COUPLE without children. Husband do janitor work in exchange for nice apartment. Can keep his regular job. Wife to assist doctor in medical clinic. References required. For interview call MElrose 7-7261, Holly.

NAME TAKERS TO TAKE INFORmation for new Pontac City Directory. Good hand writing and spelling essential. Apply in person. R. L. Polk and Co. City Directory, Hubbard Building, 18 S. Perry.

## Employment Agencies 9

EVELYN EDWARDS
VOCATIONAL
COUNSELING SERVICE
24½ EAST HURON SUITE 4
FE 4-0584 — FE 4-1429

ENGINEER

Prefer M.E. Degree. Familiar with tools, machines and dies. Excellent future and starting salary. Aged 25-35. Midwest Employment, 406 Pontiac State Bank Bldg. FE 5-9227.

RECEPTIONIST

Aged 22-35 with good typing and light shorthand for downtown office. Some public contact. Midwest Employment, 406 Pontiac State Bank Bldg. FE 5-9227.

## Work Wanted Male 11

A-1 CARPENTER WORK NEW and repair. FE 4-4210.

A-1 PAINTING AND WALL PApering. FE 2-4721.

BOOKKEEPING ALL TAXES
EMpire 3-3416

CABINET MAKER AND CARPENter. Kitchen a specialty. FE 4-5000.

CARPENTER WORK OF ANY kind. Reasonable. Call after 6 p.m. FE 8-9439.

MAN NEEDS WORK DESPERATEly of any kind. FE 4-0117.

## Work Wanted Female 12

2 WOMEN WANT WALL WASHing & house cleaning. FE 3-7581.

GIRL, 17, WOULD LIKE CASHIER work, days. FE 5-1620.

IRONINGS, SUPERIOR QUALITY OR 3-5885.

MIMEOGRAPHING, TYPING, SECretarial service. EM 3-2842.

WASHINGS AND IRONINGS. PICK up and deliver. FE 5-9724.

WALL WASHING, HOUSECLEANing, truning, by the day. $1 hr. and transportation. Experienced. FE 5-8321.

## Building Service 13

A-1 FLOOR SANDING. WITT — the floor sander, FE 5-3722.

A-1 CARPENTER AND CABINET work. Winter rates. Work guaranteed. OR 3-8748.

— A-1 CARPENTRY —
Additions — Basements
Attics — Garages
— GET MY BID FIRST —
FE 3-7204

A-1 RESIDENTIAL, COMMERCIAL & industrial. Mason and gen. contracting. Also store front remodeling. John W. Caples, MY 3-1128.

A-1 BRICK BLOCK AND CEMENT work. Also fireplace. OR 3-9402.

AS A GROUP OF BUILDERS WE offer low prices through volume purchases on custom "Quality Built" homes — 800 plans. We'll secure mortgage. No obligation.

Builders Exchange
FE 3-7210 or UL 2-3463

ATTICS, OUR SPECIALTY, LOWest prices, free plans and spec. EM 3-0333.

ALUMINUM SIDING, AWNING & storms. Home remodeling. FE 4-1887.

## Building Service 13

ALL TYPES OF MASONRY work. 15 years exp. Res. & commercial. Bill, OR 3-2063.

AS A GROUP OF BUILDERS WE offer low prices through volume purchases on custom "Quality Built" homes — 800 plans. We'll secure mortgage. No obligation.

Builders Exchange
FE 3-7210 or UL 2-3463

BULLDOZING & TRUCKING
DON TURNER FE 5-2853

BRICK, BLOCK AND STONE work. Commercial and residential. We are insured. Bill Hibler, OR 3-7603.

BASEMENTS WATERPROOFED Work guaranteed. Free estimates. FE 4-0777

CEMENT IS OUR SPECIALTY. Floors, basements. EM 3-4879.

CUSTOM HOMES BY LICENSED builder. Free estimates. UL 2-5175.

DRY WALL TAPING AND FINISHing. Free estimates. OR 3-0888.

DRY WALL TAPING AND FINISHing. Free estimates. FE 8-6781.

ELECTRICAL SERV.—FREE EST. PARTNEY Electric. FE 5-5439

EARL'S CONSTRUCTION
Garages, additions, cabinets & etc.
EM 3-3659

ELECRICAL CONTRACTOR. Construction and maintenance. Ed Connup Electric, UL 2-3902.

FREE ESTIMATES ON WIRING for water heaters, ranges and dryers, FE 5-8431. R. B. Munro Electric Co., 1060 W. Huron.

EXCAVATING — TRENCHING BULLDOZING — EM 3-0881

HOME GARAGE CABINS, ADDItions. Licensed builder. FHA — Terms. FE 4-6909.

HOUSE MOVING. FULLY equipped. FE 4-8450. L.A. Young.

KEITH G. SIEGWART
BUILDING CONTRACTOR, Licensed, Residential, Commercial, Industrial. Winter Remodeling Crew Available Ph. FE 5-0782. FINANCING AVAILABLE.

MONEY FOR REMODELING, NEW construction, repairs. See SEABOARD FINANCE CO., 1185 N. Perry St. FE 8-9661.

NOTHING DOWN
Remodeling Wayne B. Hall
OR 3-8813

PLASTERING, NEW & REPAIR. Vern Keller. UL 2-1740.

R. G. SNYDER FLOOR LAYING, sanding and finishing. Phone FE 5-0592.

ROOF REPAIRS
EAVESTROUGHING FE 4-0444

PLASTERING & REPAIR — REAS. Pat Lee. FE 2-7922.

TO BUILD OR REMODEL, NELson Building Co. FE 4-9681.

TRENCHING, EXCAVATING FOR septic tanks, Field tile, footings, ditches and boat well. UL 2-5404.

## Building Supplies 14

NEED CASH FOR REPAIRS OR new construction? See SEABOARD FINANCE, 1185 N. Perry St. FE 8-9661.

## Business Service 15

1,000 EMBOSSED BUSINESS cards, $3.99, postage paid. Write for free sample and style chart. Holiday Enterprises, 53½ Union street.

A A PRIVATE DETECTIVES Domestic or Criminal. FE 5-5201.

ALL MAKES OF FOUNTAIN PENS repaired by factory trained man at our office. General Printing & Office Supply Co. 17 W. Lawrence St. Phone FE 3-0135.

FAY'S APPLIANCE PARTS 98 OAKLAND AVE. FE 2-4021

BLOOMFIELD WALL CLEANERS. Wall and windows. Reasonable. FE 2-1631.

COMPLETE HOME SERVICE, glass door walls, aluminum siding and storms. Installed or will supervise. EM 3-4014.

ELECTRIC MOTOR SERVICE REpairing and rewinding. 218 E. Pike. Phone FE 4-3981.

FULLMER COMMERCIAL & DOmestic refrigeration service. OR 4-0106.

FURNACES CLEANED AND serviced. C. L. Nelson. FE 5-1788.

KIRBY VACUUM CLEANER SERVICE
By authorized factory distributors. Phone FE 5-9243. The Kirby Co. 2617 Dixie Highway.

PLASTERING—NEW OR REPAIR. Work guaranteed. FE 5-0394.

SAWS MACHINE FILED
Manley Leach 10 Bagley St.

## Dressmak'g & Tailor'g 17

ALTERATIONS. FE 4-5665. 27 Florence Ave., Pontiac.

DRESSMAKING, TAILORING, ALterations. Mrs. Bodell, FE 4-9053.

TAILORING. ALTERATIONS FOR men & women. Dressmak'g & fur repair. FE 5-2538. Edna Warner.

## Laundry Service 20

COMPLETE FAMILY LAUNDRY service — Shirt service. Pontiac Laundry. 540 S. Telegraph. FE 2-8101.

## Landscaping 21

A-1 ACE TREE SERVICE. REmoval and trimming. Get our bid. FE 2-7188 or FE 8-9735.

## Moving and Trucking 22

1-A Reduced Rates
Local or long distance moving.
SMITH MOVING CO. FE 4-4864

Trucks to Rent
TRUCKS TRACTORS
AND EQUIPMENT
½-Ton Pickups 1½-Ton Stakes
Dump Trucks Semi-Trailers
Pontiac Farm and
Industrial Tractor Co.
825 S. WOODWARD
FE 4-0461 FE 4-1442
Open Daily Including Sunday

A-1 MOVING SERVICE
Reasonable rates. FE 5-3458

HAULING & RUBBISH, NAME your price. Any time. FE 8-0095.

HAULING AND RUBBISH. $2 A load. Anytime. FE 4-0264.

LIGHT AND HEAVY TRUCKING. Rubbish, fill dirt, grading, sand, gravel and front end loading. FE 2-0603.

UNWANTED ARTICLES PICKED up free of charge. FE 5-4638.

O'DELL CARTAGE
Local and long distance moving.
Phone FE 5-6806

## Painting & Decorating 23

1ST CLASS PAINTING AND DEcorating. Cash or terms. UL 2-2940.

1ST CLASS DECORATING, PAINTing and wall papering. FE 4-0255.

A LADY INTERIOR DECORATOR. Papering FE 8-0343.

A-1 PAINTING & DECORATING. Paper removed. FE 4-6918.

A-1 PAINTING INTERIOR, EXterior 10 per cent disc. for cash. Guaranteed. Free est. FE 4-9206.

AAA PAINTING & DECORATING. 26 years' experience. Reasonable. Free estimates. Phone UL 2-1398.

PAINTING, PAPERING, WALL cleaning, paper removed. B. T. Sandusky, FE 4-7145.

PAINTING, PAPERING, REMOVal Washing. FE 2-2312.

PAINTING INT. & EXT. PAPER hanging Mason Thompson. FE 4-8364

## Television Service 24

CREST TV & RADIO, 1 HOUR service. FE 5-5270.

DAY OR NIGHT TV SERVICE. FE 5-1296 or FE 5-8390 M. P. STRAKA

JENSEN'S TV SERVICE. AFTERnoon & evening. Call FE 3-0495.

WALKER & GARY RADIO & TV. FE 8-0071 188 N. Johnson

## Upholstering 25

EAKLE'S CUSTOM UPHOLSTERing. 8174 Cooley Lake Rd. EM 3-2641.

AL'S UPHOLSTERING
FE 4-8797

THOMAS UPHOLSTERING
297 NORTH PERRY ST.
FE 5-8888

## Lost and Found 26

LOST, BLACK BACK, BEAGLE Hound. Male. Answers to Pete. Perry Park, W. W. Hall. FE 2-6269.

WILL PARTY WHO HAS LITTLE white dog please let him out so he'll come home. Vicinity Melrose & Mt. Clemens St. Lost Mon. Eve. FE 5-7425.

## Lost and Found 26

FOUND: LADY'S BLACK BILLfold in downtown vicinity. Owner identify and pay for ad. FE 2-6968.

LOST: NEAR PONTIAC LAKE, 2-1 year old Walker foxhounds, female, 22 in. tall, 1 lemon and white; other black and white with tan head. Very shy nature. Address and phone no. on collar. Reward. FE 5-9335, FE 4-1478.

LOST: DOBERMAN PINSCHER, Vic. Maceday Dr. & Wms. Lk. Rd. Childs pet. OR 3-1165.

## Notices & Personals 27

A A PRIVATE DETECTIVES Don't worry. Know the facts. Expert shadowing. FE 5-5201.

ANY GIRL OR WOMAN NEEDing a friendly advisor. Phone FE 2-5122 after 5 p.m. or if no answer, FE 2-8734. Confidential.

AEROTREDS
KNAPP SHOES
Fred Herman OR 3-1502

DAINTY MAID SUPPLIES — 739 Menominee. Mrs. Wallace. FE 5-7805.

HAYRIDES FOR ALL OCCASIONS. OL 1-5889.

HAND KITTTING, CROCHETING, and sewing. OR 3-3984.

IF YOU NEED $500 FOR ANY emergency, we can help you. SEABOARD FINANCE CO., 1185 N. Perry. FE 8-9661.

IN DEBT?
IF SO
LET US
Give You 1 Place to Pay
Ease Your Mind
WE ARE NOT A
LOAN COMPANY
MICHIGAN CREDIT
COUNSELLORS
RM. 716 PONTIAC STATE BANK BLDG. FE 8-0456
Member
American Assoc. Credit Counsellors
Michigan Assoc. Credit Counsellors

LOSE WEIGHT SAFELY AND economically with newly released Dex-A-Diet tablets. 98 cents at SIMMS.

WORRIED OVER
DEBTS?
Then consolidate all your bills & have 1 place to pay.
BUDGET SERVICE
FE 2-0900 18 W. Huron St.
Over Connolly's Jewelers

OFFICE & SCHOOL SUPPLIES
—Gifts—Party Favors—
WEDDING NEEDS
—Greeting Cards — Stationery—
BOOKS, OIL PAINTS
"BACKENSTOSE"
19 East Lawrence FE 2-1414

## Wtd. Children to Board 28

A-1 LICENSED HOME, DAY OR 24 hr. care. FE 4-5515.

## Wtd. Household Goods 29

CASH FOR FURNITURE AND APpliances. Odd pieces or household. Prompt, courteous service. FE 4-7881.

BARGAIN HOUSE NEEDS NOW, used furn., TVs & appliances. Top prices. Please ph. FE 2-6842.

FURNITURE NEEDED
Entire home or odd lots. Get the top dollar. Will buy outright or sell it for you. B&B Community Sale. Phone OR 3-2717.

WILL LIQUIDATE YOUR HOUSEhold goods, either by private sale or public auction. Appraisals. L. E. Smart Sale Farm, Rochester, Michigan. OL 1-5631.

WANTED ANTIQUE DISHES, OIL lamps, marble-top tables. MY 2-1521.

## Wtd. Miscellaneous 30

CHURCH HAS NEED FOR 1 OR more upright pianos. Phone FE 2-8328 or FE 8-9893.

HAVE YOU A TYPEWRITER, adding machine or piece of office furniture or equipment not in use? We will buy these items. OR 3-9767.

LATE MODEL ½-TON PICK UP, good cond. OL 1-5889 after 6 p.m.

## Wtd. Contracts, Mtgs. 35

$100,000
To invest in good land contracts. Have customers waiting.
A. JOHNSON, Realtor
1704 S. Telegraph Rd.
FE 4-2533

IMMEDIATE ACTION
On any good land contract. New or seasoned. Your cash upon satisfactory inspection of property and title. Ask for Ken Templeton.
K. L. Templeton, Realtor
239 Orchard Lake Rd. FE 4-4563

ABILITY
To sell your land contract at lowest possible discount is a service Ted McCullough has given for years. Also, cash for your equity. Cash buyers waiting. No obligations. Call any hour. FE 4-3844 or FE 8-9975.
ARRO REALTY

ABSOLUTELY THE FASTEST ACtion on your land contract. Cash buyers waiting. Call Realtor Partridge, FE 4-3581, 1050 W. Huron.

CASH FOR LAND CONTRACTS. H. J. Van Welt, 4540 Dixie Hwy. OR 3-1355

LAND CONTRACTS TO BUY OR to sell. Earl Garrels. EM 3-2511 or EM 3-4086.

NO RED TAPE
Will buy or sell your land contract or equity. Fast courteous service. Free appraisal.
OR 3-9701
Giroux & Franks 4385 Dixie Hwy.

SHOP AROUND THEN SEE US To sell your land contract. CAPITOL SAVINGS & LOAN ASSN. 75 W. Huron St. FE 4-0561

## Wanted Real Estate 36

WANTED LAND CONTRACTS — Farms and Lake property. Don't lose your home. We can sell it for you.
Paul M. Jones, Real Est.
832 W. Huron FE 4-8550

ALL CASH
DON'T LOSE YOUR HOME
If you need money quickly, call us. Immediate action.
R. I. WICKERSHAM
7195 WEST MAPLE Mayfair 6-6250

CASH
48 HOURS
HOME — EQUITY
WRIGHT-VALUET
FE 5-0693 FE 5-9441

GI AND FHA
CASH FOR YOUR HOME
WE TRADE WE BUILD
DORRIS & SON REALTORS
752 W. Huron FE 4-1557

WILL PAY CASH
Up to $5,000 for small home.
ELWOOD REALTY, FE 4-5203

## Rent Apts. Furnished 37

1 ROOM BACHELOR APARTment, everything furnished. FE 4-4117.

1 LARGE RM. APT., PRIVATE entrance, & bath. FE 4-6419.

1 BDRM., PRIV. ENT., SHOWER. 1st flr. 3 apts. We specialize in bachelors. Handy to Pontiac, Rochester, Birmingham. FE 4-1998.

1-2 ROOM AND BATH, UTILITIES, School St. FE 2-7425.

1 ROOM AND KITCHENETTE, heat, hot and cold water furnished. 290 N. Paddock. Adults only.

1 & 2 BEDRM. LAKE FRONT Apts. Partly furnished. OR 3-9105.

1ST FL. NEAR MIRACLE MILE, clean 3 rooms & bath. $55 & up. FE 4-3369 or FE 8-1370.

2 RMS. & BATH. UTIL. PAID. $12.50 per wk. Eastside, in city. OR 3-6051.

2 RMS. GROUND FLOOR. PVT. ent. Adults. FE 4-1319.

2 LARGE ROOM BASEMENT apartment. Private bath and entrance. Gas heat. Child welcome. Gingellville. FE 5-1977.

2 OR 3 CLEAN ROOMS, CLOSE in, adults. FE 5-5162.

2 FAMILY APARTMENT, DOWNstairs furnished. 3 rooms and bath each. Gas heat. 75 Hill Street.

MARMADUKE By Anderson & Leeming




"Marmaduke got a new collar, a new coat an' a new doghouse. Daddy got a new leash!"

## Rent Apts. Furnished 37

2 ROOMS AND BATH, NICELY furnished West side. Adjacent to high school. 102 Washington.

2 ROOMS, UTILITIES PAID, NEWly decorated, ground floor, private entrance and drive, on bus line. FE 4-3004.

2 COZY RMS. CLEAN. NORTON. FE 5-1690.

2 & 3 RMS. PVT. BATH. APPLY 79 Clark.

2 RMS. FOR 1 OR 2 MEN. $10 WK. FE 5-8339.

3 LARGE RMS., 387 OSMUN, FE 4-4750.

3 ROOMS, NEAR TEL-HURON. Overlooking park. Redecorated. Adults only. FE 2-0574.

3 ROOMS, PVT. BATH, GAS HEAT. FE 4-0808.

3 RMS. PVT. ENT. & BATH. Baby welcome. FE 5-5668.

3 ROOMS AND BATH. WEST Huron near high school. Adults. Call MI 4-9044 after 4 p.m.

3 ROOMS FURNISHED, OUTSIDE entrance. First floor. Utilities furnished. FE 4-5548, 3740 Joslyn Rd.

3 RMS. ERB APTS. 119 STATE ST. FE 5-2203.

3 ROOM APARTMENT, PRIVATE bath & entrance. Heat, lights & gas furnished. Close to town. $17 per week. Plastered, painted walls gleaming oak floors, new wall to wall carpeting in living room. Coupe only. FE 2-8855, nights, OR 3-7810.

3 LGE. RMS. UPPER. UTIL. FURN. 102 Parkhurst, FE 5-5502.

3 RMS. PVT. BATH & ENTR. OR 3-1388

3 LGE. RMS. MODERN, CLEAN, with auto heat. Convenient to downtown or bus. Couple only. FE 5-4032.

3 RMS. AND BATH. 31 STOWELL. FE 4-2190.

3 ROOM FURNISHED APARTment. Private bath, garage. Adults only. 104 Henderson.

3 RMS. CUTE, MODERN, PRIvate. 2nd floor. Vicinity of Pontiac Engineering Building. FE 4-2131 or FE 4-3430.

3 ROOMS & BATH, UTILITIES, furniture furnished. Auburn Heights. FE 2-8991.

3 RMS. & PVT. BATH & ENT. No children. FE 3-7406.

4 ROOMS, PVT. ENT. & BATH. ALL util. See after 4:30 p.m. Adults only. 16 Pine Grove.

4 RMS. AVAILABLE TO COUPLE until June 1st. $55 per mo. FE 4-7215.

4 ROOM & BATH, GARAGE, WEST side location. FE 4-4188. Eves. FE 5-784.

$12 WEEKLY 3 ROOMS, PRIVATE bath and entrance, heat and utilities, $16 weekly. Apply at 806 St. Clair. Child welcome.

BACHELOR'S 3 ROOMS & BATH. In modern apartment building. Everything private. Heat furnished. Union Lake. EM 3-4285.

BACHELOR, 2 RM. TV. $12 WK. 355 East Blvd. S. FE 4-8612.

BACHELOR APT. 2 RMS. LINENS furn. Util. Close in. FE 2-5236, FE 5-7805.

FOR COLORED. 2 ROOM APARTment on Orchard Lake Avenue. No children. Phone MAple 5-1709.

Heat Furnished
3 rooms plus kitchen & bath as low as $65 mo. All have 1 separated bedroom, sleep accomodations for 4 persons. Clean, attractively furnished and decorated, mostly new furniture. Cozy steam heat, lots of hot water, and laundry in bldg. furnished. Partial furnishing less. Up to 2 children, DOWN TOWN one block east of Michigan Bell. One building for adults only. Over 100 different units to serve you.

SLATER APTS.
53 N. PARKE ST.
FE 4-3546
After 5 & Sundays, See Caretaker Mr. Carroli, A-1 Arcadia Court

LARGE FURNISHED APT. PARKing facilities. Inquire 164 W. Pike St.

LIVING ROOM, KITCHEN, 2 BEDrooms. Private bath and entrance. Apply 150 N. Perry, FE 2-3053.

LARGE DECORATED APT. PARKing facilities. Inquire 164 W. Pike St. FE 2-1232.

LAKE ORION, HOUSEKEEPING cottages. All utilities. Winter rates 468 S. Broadway, MY 3-9958.

MOTEL KITCHENETTE APTS.

## For Sale Houses 49

**NEW QUALITY HOME**
West suburban. 3 bedroom brick. Full walk out basement. 2 baths. Built-ins. Garage. Call for appointment. FE 4-9681. Nelson Building Co.

**OUR OFFICE**
will be closed this week-end. Drive safely and have a safe Holiday.
See you Monday
CLARK REAL ESTATE
1362 W. Huron Street

**PERSONALIZED HOMES**
FE 8-2209
Suburban Living
At Its Best
Your future home is the
(CONVERTIBLE 24)
W. W. ROSS HOMES
OR 3-8021

**Suburban Bargain**
MODERN 2 BEDRM. home in vicinity of Williams Lake. Includes plastered walls, oak floors, 3 pc. bath. Well landscaped corner lot. Full price only $7,950. $950 down. Call J. A. TAYLOR, Realtor, OR 4-0306.

SEE THE "VIKING" AT JUDAH Lake Estates. FE 2-9122.

SEASON'S GREETINGS
TO ALL OUR
FRIENDS AND CUSTOMERS
C. PANGUS, REALTOR
2160 M15, Ortonville, NA 7-2815
Closed 'til Jan. 2, 1960

TRI-LEVEL 3 BEDROOM MODEL —will duplicate. See model 1456 Glenwood, Sylvan. A. M. Catell, EL 6-1535.

**TRI-LEVEL STARTER**
NO MONEY DOWN
Build a home to be proud of. Your lot or ours. Have model. G. Flattley, EM 3-0482.

VILLAGE LAKEFRONT & LAKE privileges. New & used homes. All reasonably priced with terms. Large selection to choose from.

STEELE REALTY, 1246 N. Milford Rd. between Highland & Milford, Highland. Mich. MU 4-2045.

**WEST SIDE**
$750 down — Neat modern 2 bedroom. Basement, furnace. Near Voorheis. $6,500.

$1,250 down — Large income. 9 rooms, 2 baths. Good north end location. $9,500.
PONTIAC REALTY
737 Baldwin FE 5-8275

**WILLIAMS LAKE**
2 bedroom, large living room, electric water heater. $3,950. Only $300 down.
OFF AUBURN
2 family, 2 baths, full basement, oil furnace, newly decorated. $6,500. $500 down.
Paul M. Jones, Real Est.
832 W. Huron
FE 4-8550 FE 8-1275

**Income**
Just the right location for furnished place. Always occupied, nice 3 room and bath for owner, plus (2) 2 room furnished light housekeeping rooms and bath, private entrances, automatic heat, & garage. $2500 down.

**West Side**
You'll be delighted to find such a nice clean 6 room bungalow, tile bath, oak floors; gas heat. $12,000. Terms.
WILLIS M. BREWER
JOSEPH F. REISZ, SALES MGR.
94-96 E. Huron St. FE 4-5181
Eves. FE 8-0823 or FE 5-8064

JACK
LOVELAND
2188 Cass Lake Rd. FE 2-4875

HAYDEN
PONTIAC WATKINS ESTATES. Excellent 3 Bedroom Brick home. 26' x 44'. Wall to wall carpet. Drapes. Fireplace. Ceramic tile bath. Basement. Oil hot water heat. Finished recreation room. 2 car attached garage. Lot 100 x 150. $18,950. Terms.

WEST SUBURBAN. Close In. 3 Bedroom Brick home. Modern kitchen with inlaid linoleum. Birch cupboards and vent fan. Bath with shower. Oak floors. Plastered walls. Basement has finished recreation room. Oil furnace. Gas incinerator. Paved street. Excellent neighborhood. $15,500. Terms.

CLOSE TO SCHOOLS. Waterford Township. This 3 Bedroom home has aluminum siding. Oak floors. Plastered walls. Tile bath. Wall to wall carpet in the L.R. Basement has tiled recreation room. Oil furnace. 1½ car garage. $13,900. Terms.

LAKEFRONT. Spacious living room with fireplace in this new 3 Bedroom Brick home. Oak floors. Plastered walls. Built-in range & oven in the large kitchen. 2 Ceramic tile baths with built-in vanity. Basement opens at lake level with sliding Thermo Pane doors. Recreation room with fireplace, stool & lav. Storms & screens. Blacktop street. $27,500. Terms.

J. C. Hayden, Realtor
86 E. Walton FE 8-0441

MERRY CHRISTMAS
(And many more even merrier Christmases to come if you buy yourself a home.)
FROM
Partridge
AND ASSOCIATES
FE 4-3581 1060 W. HURON

Williams Lake
$1400 DOWN
Exceptionally clean 2 bedroom, large family room, finished beautifully. 1-car attached garage. lot 140 x 150, completely fenced with Anchor Wire. Hardwood floors, plus a huge picture window. Just one block from the sandy beach. Take over payments of $75 per month. This one is sharp.

4 bedroom bi-level at 1314 Woodlow.

4 bedroom on the lake. Includes washer, dryer, refrigerator and stove.

BIRMINGHAM. Will sell FHA or trade for home in Pontiac or Waterford area. 2 bedroom, gas heat, basement, only 10 per cent down. $12,000 full price.

FE 4-3569 FE 5-6841
Open 9 to 9
WM. A.
KENNEDY
REALTOR
REALTOR
3101 W. HURON ST.

KENT
Established in 1916
PICTURESQUE AND SPACIOUS —Rambling country home. Lake and golf course at your door. Huge living room, fireplace, living room and dining room carpeted. 3 large bedrms., closets galore, 1½ baths. Full basement, garage. Good schools and shopping nearby. Owner leaving state. Price reduced to $19,900 for quick sale.

WATERFORD AREA — Attractive 5 room and bath with double lot and lake privileges. Tiled bath. All in good condition and will sell at low price of $6,950, terms.

DIXIE HWY. — 130 ft. frontage. Good deep lot. Nice 5 room home with ceramic tiled bath and full bsmt. 1½-car garage. Ideal for home and business. $19,500.

Floyd Kent, Inc., Realtor
2200 Dixie Hwy. at Telegraph
FE 2-0123 — Open 9 to 5
AMPLE CUSTOMER PARKING

## For Sale Houses 49

TO BUY OR SELL
SEE
Clarkston
REAL ESTATE, INC.
5904 S. Main St.
Open Daily 9 to 9; Sunday 12 to 5
MAple 5-5821

JIM WRIGHT
NOTHING DOWN — NEWLY DECORATED. EXCELLENT BUY. ONLY $100 CLOSING COST MOVES YOU INTO THIS NEWLY RECONDITIONED HOME. MONTHLY PAYMENTS LIKE RENT.
JIM WRIGHT, Realtor
345 Oakland Ave. FE 5-9441
Open 'til 8:30

ONLY $60
PER MONTH
—2 BEDROOM—
—FULL BASEMENT—
"BRICK"
FULL PRICE
$7,500
—SALES OFFICE—
544 EAST BLVD.
SELDEN CO., Agent
FE 4-7833

SCHRAM
We will be closed until Monday

$500 DOWN
on this cozy 3 room home, large living room, full basement. Full price $5500.

$650 DOWN
Dandy 2 bedroom home, modern kitchen, full basement, 1½ car garage.

IVAN W. SCHRAM
REALTOR FE 5-9471
OPEN EVENINGS & SUNDAY
942 JOSLYN, COR. MANSFIELD
MULTIPLE LISTING SERVICE

WHITE
BROS.
LAKEFRONT
This 4 year old brick home sits on a 75 x 480 ft. lot. 12 miles from Pontiac on a paved road. Full basement and 2 car garage. 2 additional lots also available. $16,500 with small down payment.
WHITE BROS.
OR 3-1295
Open Eves. 'til 9; Sunday 10 'til 6
5660 Dixie Hwy.

MULTIPLE LISTING SERVICE
O'NEIL
WILLIAMS LAKE CANAL FRONT. A choice spot about 400 ft. from perfect sand beach. The 23 ft. living-dining room features a log burning fireplace. A well planned kitchen with scads of cupboard space. Attached garage. Superb setting for an especially appealing 2 bedroom home. Priced moderately, small down payment. Buy on a contract with no mortgage cost and possession by the New Year. You can be first to see this new offering if you call NOW.

$300 OR LESS down payment will buy a neat good sized 2 bedroom home. Full bath. Lake privileges, fine beach and picnic grounds. Full price of $6500 includes TV antenna and full storms and screens. Young people, here's your chance. No hidden costs.

Modern housing subdivision, ever popular, very convenient to bus, schools and shopping. Beautifully kept, even to the basement which is clean and painted. Gas furnace. Garage. Wall to wall carpeting in living and dining room as well as complete storms sash and screens included in sale price. May be purchased with $1500 down on a land contract. Easy monthly payments. Early occupancy.

Drayton Plains one of the very nicest bungalows, it has been our privilege to offer. Vestibule entrance leads to a lovely carpeted living room with a natural fireplace. Dining room has built in china, 2 big bedrooms and unusual closet space (we counted six.) Full basement, clean, dry and already partitioned. Garage. Extra well landscaped lot. Folks, this one is worth money and can be bought with about $3,000 down. Owner going south and will give quick possession.

RAY O'NEIL, Realtor
262 S. Telegraph Rd. Open 9-9
FE 3-7103 OR 3-2028

Val-U-Way
FOR GOOD BUYS AND TRADE
BARGAINS
60 WEST CHICAGO — 2 bedrooms, full basement aluminum siding, new furnace, redecorated. $750 down. $65 month.
3027 NORCOTT, KEEGO HARBOR — 2 large bedrooms, living room, kitchen. $200 down.
93 TENNYSON — 2 bedroom, basement, oil heat, garage. Full price $4,350.
R. J. (Dick) VALUET
REALTOR
345 Oakland Open 9 to 9
FE 5-0633 or FE 4-3531
Sun. call Mr. Lefler, OR 3-3760

Templeton
Lake Orion
1210 Miller Road
Small bungalow, living room, nice kitchen and dining area. Utility room, large oil furnace, breezeway and 1 car garage. Very neat and comfortable for small family. 60-foot lot. Only $7,950 terms. Will accept land contract or other good collateral as down payment.
K. L. Templeton, Realtor
2339 Orchard Lk. Rd. FE 4-4563
After 6, FE 2-9502

NICHOLIE
& HARGER CO.
Established in 1916
NOTHING DOWN
2 & 3 bedroom homes, in and out of town. Some have basements — Several to choose from. Payments like rent. Call us today!

WEST SIDE
5 room bungalow. Basement storms and screens. 2 car garage. Only $1,600 down.

WEST SUBURBAN
2 bedroom bungalow. Basement, oil heat, 2 lots. Reasonably priced at $6,950. Only $1,150 down.

5 FAMILY INCOME
Take a look at this money-maker. 565 S. Paddock St. 5 apartments. Partly furnished. Full basement, excellent condition. Priced to sell!

SATURDAY & SUNDAY CALL:
FE 4-5236
Ask For Mr. Alton, Sr.

53½ WEST HURON
FE 5-8183

## For Sale Houses 49

Your future home is the 3 & 4 bedrooms. 1½ baths
OR 3-8021
SMITH
Wideman
ZONED COMMERCIAL
CLOSE IN! Large 3 bedroom home, full basement, steam heat, 1 car garage. Ideal for beauty shop, etc. PRICED FOR QUICK SALE.

IMMEDIATE POSSESSION
May be yours in this 3 bedroom brick rearing. Kitchen has built-in range and oven, large dining area, carpeted throughout. Basement, recreation room, gas heat, 2 car attached garage, fenced yard.

QUICK POSSESSION
North side bungalow, large paneled porch, automatic water softener, automatic washer, kitchen range included. Priced for quick sale, $7,300, terms.

SEE OUR MANY OTHER
PHOTO LISTINGS
412 W. HURON OPEN EVES.
FE 4-4526

MULTIPLE LISTING SERVICE
ARRO
Ideal Family Home
3 bedrooms, 2 baths, full basement with tile floor. Oil heat, 1½ car garage. Large lot. Only $11,750. Terms.
Low Down Payment
Cozy 2 bedroom home, newly decorated. Full bath, fence yard with outdoor grill. Only $5500.
East Suburban
Lovely ranch home, wall to wall carpeting. Modern kitchen with builtin oven and range. Garage. Beautiful lawn. Only $17,500. C.T.M.
ARRO REALTY
TED McCULLOUGH, REALTOR
8143 Cass-Elizabeth Rd.
FE 5-1284 FE 4-3844
Open 9 a.m. to 8:30 p.m. Sunday 1-5

HOYT
INDIAN VILLAGE
Potential 4 bedroom or 2 family brick. Screened porch and 5 rooms 1st floor. Fireplace, new gas furnace, full basement. Large recreation space, 2-car garage. Private drive. A real value. Priced low. Be first!

PIONEER HIGHLANDS
1½ story bungalow, 2 bedrooms with large closets up. Oak floors throughout. 2 more bedrooms on first floor. Plastered walls, carpeting, full basement with nice recreation room. Water softener. 1½-car garage. All this on landscaped lot with lake privileges. $13,500.
HOYT REALTY
254 S. Telegraph
FE 2-9840 FE 2-9966

DORRIS
OUTSTANDING OPPORTUNITY — Terms can be arranged on this buy of the week. A four bedroom all brick rambling ranch home, with rich wall to wall carpeting, full bath and half bath, a wonderful step-saving kitchen, all bedrooms with double closets, storms and screens, large lot, paved street, a neighborhood of well kept lawns and homes. Sacrifice $13,950 would consider rental option — Vacant.

LINCOLN STREET HOME — A large six room family home, oak floors throughout, one of the older Pontiac homes, but in a good substantial neighborhood, garage and nice lot, vacant. $9750 Terms or trade.

$300 DOWN $5950 — 58 E. Hopkins just off Baldwin. Modern small four room home, basement, laundry tubs, gas heat, vacant.

SIX ROOM RANCH HOME — $12,950 GI RESALE — located at Lotus lake. 26x38 on foundation with full basement, a massive stone fireplace, nice breezeway and 2 car garage, 3 bright and cheerful bedrooms.

DORRIS & SON REALTORS
WE TRADE
752 W. Huron PHONE FE 4-1557
MULTIPLE LISTING SERVICE

BROWN
NOTHING DOWN — Large 3 bedroom rancher only 3 years old. Large lot. Alum. storms. Gas heat. All newly decorated. Carport. "Excellent Neighborhood" About $475 closing costs.

CRESCENT LAKE ESTATES — Modern 25x32 ft. bungalow. Oil furnace. Oak floors. Full bath. Lake privileges. Priced at only $7800. Reasonable terms.

ACREAGE — Nice home across from lake. Fireplace. Lots of shade trees. 11½ acres A real good buy. Priced at only $7500. Reasonable terms.

$2500 DOWN — Large 9 room modern colonial farm style home. "Excellent Condition" Basement. Furnace full bath. Only ½ block from school. 2 ACRES of land. Plenty of shade trees. A good value

LIST WITH US — for fast efficient service. WE BUY SELL & TRADE — 20 yrs serving Pontiac & vinity. After 6 and SUNDAY CALL FE 2-8916.
L. H. BROWN, Realtor
2407 Elizabeth Lake Road
PH FE 4-3564 or FE 2-4810
MULTIPLE LISTING SERVICE

JOHN K.
IRWIN
& SONS
ENGLISH COLONIAL BRICK:
West side. Large family home. Three bedrooms, full basement with knotty pine rec. room. 2½ baths, fireplace, two-car garage, large lot. Webster School. Immediate possession. $3,000 down. Shown by appointment.

CHRISTMAS SPECIAL:
This is a family home with wide open spaces. Near the new university. An older home that is in wonderful condition. Five large rooms and bath, all on one floor, with partially finished attic. $7,950. Will take late model car or housetrailer for down payment.
John K. Irwin & Sons
Realtors
Since 1925
Phone FE 5-9447
EVE. FE 2-8503

VACANT . . .
NORTH SIDE BUNGALOW — built in '55. Carpeting and draperies included. Fence enclosed rear lawn. $7,900 full price with FHA terms.

TWO FAMILY
5 full rooms and bath for the owner; 3-room apartment with bath on second floor. Oil heat. Excellent north side location. $1,000 down will put you in immediately. It's vacant!
LIST WITH
Humphries
83 N. Telegraph Open Eves.
FE 2-9236
MULTIPLE LISTING SERVICE

## For Sale Houses 49

$9,500
Will build 3 bedroom ranch style home on your lot. Full basement, oak floors, tile bath, birch cupboards. OR 3-7038.
RUSS McNAB ART MEYER

SELL BUY TRADE
thru
MILLER
TRANSFERRED — MUST SELL — Vacant, you can move right in. Lake front, 7 rooms, 1½ baths, with many extras such as built in kitchen features automatic washer & dryer, built in vanities, elec. disposal. 12 foot family room, glass shower door, 30 ft. patio, 20 x 24 ft. carport with plenty of storage. The living room, dining room & bedrooms are carpeted. You will like this at $18,900.

EVERYTHING YOU NEED IN A HOME — 6 rooms & bath, 3 bedrooms, not new but comfortable, fully insulated, extra stool in basement, nice lot, garage with paved drive. $9600. We suggest you see this.

SUPER BARGAIN in Elizabeth Lake Estates, only ½ block to lake priv. 6 & bath, unfinished upstairs, 24 ft. glassed in porch, fireplace, and it is furnished. Look-Buy-Grab your tooth brush and move in. Only $8500 with low down payment.

William Miller
Realtor FE 2-0263
670 W. Huron
Open 9 to 9—Sun. 1 to 4

ANNETT
2 Family
First floor owner-occupied, large second floor apartment now rented. Full basement, separate gas furnaces, 4-car garage. On paved street and bus line. $2,000 down.

West Side Apartment
4 family brick, 5 rooms and bath each, all occupied. Full basement, oil heat, 4-car garage. Excellent location, close to bus, schools and shopping center. Only $10,000 down.

Look Across the Lake
View of both Sylvan and Otter lakes from picture window. Brick ranch with carpeted living room, fireplace, step-saving kitchen, breakfast bar and laundry area. 3 bedrooms, 1½ baths. Williamson FA gas heat, 12 x 14 breezeway connects to 2-car garage. $23,500, terms.

Bloomfield Highlands
Well landscaped acre lot, beautiful shade trees and winding road. 3 bedroom bungalow home, spacious living room, stone fireplace, full dining room, modern kitchen, tile bath, basement recreation room with fireplace. Gas HW heat, 2-car attached garage. $28,500, terms.

ROY ANNETT, INC.
28 E. Huron St.
Open Evenings & Sundays 1-4
FE 8-0466

Bateman
Kampsen
MULTIPLE LISTING SERVICE
NORTHERN HIGH
All you need is $550 down for this attractive 2 bedroom bungalow, just off Joslyn. Full basement, fenced yard, new metal awnings and picture window. Reduced for quick sale $8,950.

LITTLE COWBOYS' RANGE
WHOA THAR, PODNER! Your boys will say when they see this 11½-acre spread. Almost new custom 3 bedroom ranch with attached 2-car garage and sun porch. Just west of town—only $15,950.

Office Closed
SATURDAY & SUNDAY
December 26th and 27th
FE 4-0528
—REALTOR—
377 S. TELEGRAPH: OPEN EVES.

STOUT'S
Best Buys
Today
4 BEDROOM SUBURBAN
Located just 3 miles north of Pontiac, and contains 6 rooms and bath, large basement with oil conversion automatic furnace, and finished upstairs room, large enough for 2 bedrooms. Plastered walls, and oak floors. Lot size 100 x 200. $9,950. Call now.

GOING UP?
If you're thinking of a newer home, and would like something a little better, inspect this custom built 3 bedroom brick ranch, located west of Pontiac. Bone dry basement, hot water heat, attached 2-car garage and much, much more including new carpeting. $17,900 with easy terms.

$300 DOWN
Five room frame house, located on suburban lot on blacktop road. A real opportunity for the handy man to make this a dandy little home. Needs bath and some interior decorating. Total price only $3,000.
Warren Stout, Realtor
77 N. Saginaw St. FE 5-8165
Open 'til 6 p.m.

MULTIPLE LISTING SERVICE
IRWIN
GEORGE R.
VACANT
4 BEDROOM
Lake front home located on Lotus Lake. Has full basement, fireplace and automatic heat. Nice sandy beach. Priced at $13,950.

2 BEDROOM
Off Baldwin. Storms and screens, automatic heat. $600 down.

CUTE BUNGALOW
In Northern school district. Carpeted, gas heat and recreation room in basement. Really a sharp home. Going at $10,600.

CUSTOM
We have a choice of extra nice custom built homes in the best of locations. All have full basements, fireplaces, plastered walls homes are of brick construction. Come take a look, select the one that "Fits Your Family." Priced from $17,950 and up.
GEORGE R. IRWIN REALTOR
298 W. WALTON FE 3-7883

TIZZY By Kate Osann



"I'm glad you're wearing the tie I gave you, Father, but do you think that suit is the one to wear with it?"

## For Sale Houses 49

GILES
Lakefront
Only $16,750 full price for a sharp 6 room home. 2 car garage, well landscaped lot with cut stone sea wall. Terms arranged. Call for appointment.
Keego
4 room, 2 bedroom frame home plus 9 x 10 utility. 50 x 126 ft. lot, good neighborhood. Only $700 down.
In the City
Nice 6 room family home, on the East side. Large rooms throughout, 12 x 21 ft. living room with natural fireplace. Full basement, automatic oil furnace. Shown by appointment.
GILES REALTY CO.
FE 5-6176 221 BALDWIN AVE.
OPEN 9 A.M. — 9 P.M.
MULTIPLE LISTING SERVICE

"SMITH"
CLARKSTON VILLAGE
Superb neighborhood, lake privileges, executive type 4 level brick home consisting of large liv. rm. with ledgestone fireplace, din. rm. 3 spacious bedrms., 2½ tile bath, sun rm. with jalousie windows. Beam ceiling, family rm., 26 ft. rec. rm with fireplace, modern kitchen and breakfast rm. Designed for unusual beauty and rage with radio doors. Other outconvenience. Built-in oven and range. 3 zone baseboard oil hot water heat. 2 car attached gas standing features, carpeting, custom draperies and wall mirror. Beautifully landscaped with 140 ft. paved street frontage extending to boat channel leading to several lakes. Priced right.
Rolfe H. Smith, Realtor
244 S. Telegraph FE 3-7848

COLORED
3 BEDROOM RANCH HOMES
Your choice of red or grey brick. Tiled baths, modern kitchens. Full basements. Gas or auto. oil heat. Some with alum. storms-screens. Large back yards. Near schools and shopping centers. Only $100 down with a good employment and credit record.
ASSOCIATE BROKERS
Inv. Co. Inc. 443 Orchard Lake
FE 8-9663 After 5, FE 8-1909

"BUD"
3 Bedroom Brick
Nr. Washington Jr. High
Handy to Tel-Huron and Miracle Mile Shopping Centers, featuring natural fireplace, separate dining room, breakfast nook, recreation room, automatic 1½ baths, full basement with heat and hot water, attic exhaust fan, 2 car garage with large workshop in rear. Quick possession, offered at $21,500, by appointment only, why not make yours NOW!
Sylvan Shores Sub.
All On One Floor
Cozy 2 bedroom ranch style bungalow with attached garage, 2 lots, and featuring carpeted living room and dining room, drapes, cute kitchen, ample utility room, automatic heat and hot water, quiet street. Priced at $15,800. HURRY!
"BUD" Nicholie, Realtor
49 Mt. Clemens St.
Call Mr. Allen
FE 5-1201 or FE 2-3370

## Income Property 50

COLORED, S.E. 2 FAMILY, LOW down payment or will take late model car. FE 5-7409.

## For Sale Lake Property 51

WHITE LAKE. 100 FOOT FRONTage. Acre plus. Lge. 4 bedroom, year-around home. Owner. MU 4-2840.

## For Sale Resort Prop. 52

LOANS TO $500 FOR DOWN PAYment or purchase of cottages or lake lots. SEABOARD FINANCE CO., 118 N. Perry. FE 8-9661.

## For Sale Lots 54

FOR PERRY ACRE LOTS CALL: H. P. HOLMES, INC. FE 5-2953

LAKEWOOD VILLAGE. A FEW choice lakefront homesites are still available.
LAKESHORE DEVELOPMENT CORP.
EM 3-0085 or MU 4-8825

SEE THE NEW SITES AT
CHEROKEE HILLS
BEFORE YOU BUY!
You'll like these wooded, rolling 100 ft. sites controlled to protect better homes, and their close-in country location. Drive out Elizabeth Lake Rd. to Scott Lake Rd. Turn right 3 blocks to Lacota.

CARL W. BIRD, Realtor
503 Community National Bank Bldg.
FE 4-4271 Eves. FE 5-1392

The Best for Less
HI-HILL VILLAGE
115 x 160 on a paved road with a beautiful view. $150 with $185 down.
LADD'S INC.
OR 3-1231 OR 3-1353

NEED UP TO $500 CASH FOR down payment on a lot? See SEABOARD FINANCE CO., 1185 N. Perry St. FE 8-9661.

Waterford Hills Estate
A few choice lots left. Average 100x250'. Good drainage. Ideal location.
Herbert C. Davis, Rltr.
FE 6-4311

2 LOTS — LAKEFRONT, $3,000, terms. Lauinger Realty, OR 3-8128.

## For Sale Acreage 55

1, 5, 10 & 20 ACRE PARCELS on blacktop. Reasonably priced. Small down payment. Call us.

STEELE REALTY, 1246 N. Milford Rd., between Highland and Milford, Highland, Mich. MU 4-2045.

33 ACRES
Beautiful rolling land with loads of excellent lake frontage, an ideal location for immediate development. Nothing like it in the area. $15,000 down.
Warren Stout, Realtor
77 N. Saginaw St. FE 5-8165
Open 'till 6 p.m.

## For Sale Farms 56

40 & 80 ACRE FARMS WITH AND without buildings. Orchard too. Call now.

STEELE REALTY, 1246 N. Milford Rd., between Highland and Milford, Highland, Michigan. MU 4-2045.

78 ACRES ON COMMERCE RD., west of village. $590 per acre. Consider dividing.

100 acres, White Lake Rd., west of Waterford. $390 per acre.

Also many 10-acre parcels and several good lake deals.
C. SCHUETT FE 8-0458

## Business Opportunities 59

Auto Dealership
A real opportunity for an active, enthusiastic buyer. Includes attractive showroom, franchise, used car lot, complete service department, plenty of customer parking. All inventory at cost.
WILLIS M. BREWER
JOSEPH F. REISZ, SALES MGR
94-96 E. Huron St. FE 4-5181
Eves. FE 8-0823 or FE 5-8064

DRIVE-IN, 8 STOOL COUNTER on main Highway. Reasonable UL 2-1830

EXCELLENT LOCATION FOR drug store or other retail business. $90 per mo. 188 E. Blvd. South FE 2-6820.

ELECTRICAL CONTRACTOR seeks financial partner, guarantee 15 per cent. MA 3-5771.

HAGSTROM
CLASS B HOTEL — Liquor. 14 rental rooms, plus 4 rooms living quarters, real sharp. Real estate business, fixtures and equipment. Down payment of $30,000 can be in land contracts and cash.

PIZZERIA — $5,000 down, put you in this neat, well equipped restaurant. A-1 location. Seats 52. Lease $110 a month. Plenty of parking. Start the New Year in a business of your own.
Hagstrom
REALTORS
4900 Highland Rd (M59)
PONTIAC OR 4-0358

"LET'S TALK BUSINESS"
Department Store
New modern store with large parking lot. Main highway in lake area. Beautifully equipped and stocked. Very attractive sales and priced for ideal investment and operation by husband and wife. See for yourself.
MICHIGAN BUSINESS SALES CORPORATION
JOHN A. LANDMESSER, BROKER
1573 Telegraph Rd. FE 4-1582
PARK AT OUR FRONT DOOR

SERVICE STATIONS FOR LEASE. good potential. Please call between 8 and 5. FE 2-0101. After 5 p.m., FE 8-1448.
PURE OIL CO.

VARIETY STORE AT WIXOM Stock at inventory. Reasonable rental. MA 4-1292 or MA 4-2558.

Suburban Shoe Store
Busy hwy. loc. among other stores. Handling shoes and sundry items. Clean stock, popular brands, A-1 bldg., 60 x 60 ft., large parking area. Long lease at $150. Exc. fixtures. Priced at $3,000 plus inventory at cost. Smart operator should net $10,000 a yr. $5,000 dn. will handle.
Giroux-Franks
GENERAL REAL ESTATE
4395 Dixie Hwy. OR 3-9701
Open Till 8:00

STANDARD OIL
Has several 2 stall stations for lease in and around the Pontiac area.
DIXIE AND HATFIELD, ORTONVILLE, LAKE ORION, PERRY AND MADISON, CASS-ELIZABETH AND PARKWAY.
For further information call MI 6-5311 or Mr. George Howard OR 3-0875 after 7 p.m.

SEND FOR FREE NEW FALL ISSUE PARTRIDGE'S "MICHIGAN BUSINESS GUIDE." COMPLETE LIST OF ALL KINDS OF BUSINESS OPPORTUNITIES. PARTRIDGE AND ASSOCIATES, 1050 W. HURON, PONTIAC. FE 4-3581.

## Sale Land Contracts 60

LAND CONTRACTS TO BUY OR to sell Earl Garrels, EM 3-2511 or EM 3-4086

## Money to Loan 61

(State Licensed Lenders)
GET $25 TO $500
ON YOUR
Signature
Up to 24 Months to Repay
PH. FE 2-9206
OAKLAND
Loan Company
202 Pontiac State Bank Bldg.

LOANS
$50 TO $500 — $25 TO $500
COMMUNITY LOAN CO.
30 E. LAWRENCE FE 8-0421
A FRIENDLY SERVICE

QUICK $25 TO $500 LOANS
Seaboard Finance Co.
1185 N. PERRY STREET
Easy Parking — Phone FE 8-9661

## Money to Loan 61

(State Licensed Lenders)
BUCKNER
FINANCE COMPANY
WHERE YOU CAN
BORROW UP TO $500
OFFICES IN
Pontiac — Drayton Plains — Utica
Walled Lk., Birmingham, Plymouth
LOANS $25 TO $500
On your signature or other security. 24 months to repay. Our service is fast, friendly, and helpful. Visit our office or phone FE 5-8121
HOME & AUTO
LOAN CO.
1 N. Perry St. Corner E. Pike

Borrow with Confidence
$25 to $500
Household Finance
Corporation of Pontiac
3½ S. Saginaw St. FE 4-0535

WHEN YOU NEED
$25 TO $500
We will be glad to help you.
STATE FINANCE CO.
702 Pontiac State Bank Bldg.
FE 4-1574

TEAGUE FINANCE CO.
202 S. MAIN
214 E. ST. CLAIR
ROCHESTER ROMEO
LOANS $25 TO $500
AUTOS
LIVESTOCK
HOUSEHOLD GOODS
OL 6-0711 OL 1-9791
PL 2-3518 PL 2-3510
"FRIENDLY SERVICE"

LOANS $25 TO $500
BAXTER & LIVINGSTONE
4 W. Lawrence St. FE 4-1536-9
FE 4-1574

## Credit Advisors 61A

BUDGET YOUR DEBTS
CONSOLIDATE BILLS—NO LOANS
For your best bet
to get out of debt see
Financial Advisors, Inc.
3½ S. SAGINAW FE 3-7053

## Mortgage Loans 62

BIG BEAR CONSOLIDATION Mortgages are beat by test. Ask the man who has one. Call us, we can help you.
BIG BEAR CONSTRUCTION CO.
92 W. HURON FE 3-7833

$600 TO $2000
on Oakland County homes. Modest or not.
Voss & Buckner, Inc.
209 National Bldg. FE 4-4729

## Swaps 63

CASH FOR USED TV'S. TAPE recorders and radio-phonographs. Working or not. FE 2-0367.

FOR SALE OR TRADE—REFRIGerator, kitchenette, Hollywood bed, youth bed and chest, studio couch, equity in 6 room house for car, boat, truck or what have you? FE 4-0693.

WATER SOFTENERS, TO RENT or sell. $3.50 month. OR 3-2360.

WE BUY SELL TRADE ICE skates. Barnes' Hargrave Hardware. 742 W. Huron. FE 5-9101. Open eves. and Sun.

## Sale Household Goods 65

1 BEAUTIFUL 2-PIECE LIVING room suite, never used $98. $10 down. FE 2-6842.

1 PAIR PLAID CLUB CHAIRS, 1 plaid Occ. chair, 1 dark green occ. chair, 1 red swivel rocker, 1 rose slipper chair. All newly upholstered. FE 5-1927.

3 ROLL-AWAY BEDS, $5 UP. Toys, ½ price. TV's, refrigs., ranges, and washers, all sizes, $14 up. Sofa beds, $10. Dinettes, bedrm. suits, desks, beds, springs, sewing machines, baby cribs, bookcases, end tables and odd chairs all at bargain prices. E-Z terms. THE BARGAIN HOUSE. Buy-Sell or Trade. 103 N. Cass at Lafayette. FE 2-6842.

3 PIECE SECTIONAL FOAM CUSHions, frieze covers, $169. Pay only $3 weekly. Pearsons, 42 Orchard Lake Ave.

5 PIECE SILVER GRAY BEDRM outfit. Double dresser, bookcase bed, large chest, 2 vanity lamps. All for $89.50. Pay only $2 weekly. Pearson's Furniture, 42 Orchard Lake Ave.

7 PIECE LIVING ROOM SUITE. Brand new davenport and chair, 2 modern step tables, matching coffee table, 2 decorator lamps, all for $99. Pay only $2 weekly. Pearson's Furniture, 42 Orchard Lake Ave.

9 X 12 RUGS, $4.69
Paint, tile, linoleum
Shover's
204 E. Pike St.

9x12 Felt Base Rugs $3.95
RUBBER BASE PAINT GAL. $3.75
ALCOHOL, HI-TEST
4½-Ft. Wall Tile . . . .25c
Sgt's 141 W. Huron FE 4-3064

9 X 12 RUGS, WOOL FACE. $15.95. Reversible, $16.50. Imported, $34.95. Axminster, $48.98. Rug pads, $5.95. Pearson Furniture, 12 Orchard Lake Ave.

12" table model TV . . . . . $19.95
17" GE TV . . . . . $24.95
21" Raytheon table model . . . $44.95
24" DeForest . . . . . $79.95
30 other sets to choose from.
All sets rebuilt & guaranteed for at least 30 days. Parts and labor. Most sets new picture tubes. We take trades at Obel TV, 3930 Elizabeth Lk. Rd. FE 4-4945. Open 9 a.m. to 9 p.m.

1958 SIEGLER OIL SPACE HEATers. At pre-season special prices. G. A. Thompson, 1005 M59, West.

APPROX. 40 YARDS GRAY CARpet with rubber pad $120. Advance Floors, OR 3-8701.

A BEAUTIFUL ZIG-ZAG CONSOLE Necchi sewing machine, like new. Make 10 payments of $8.40 mo. For cash, $74.80. Michigan Sewing Center, FE 2-3337.

APARTMENT GAS STOVE $29, studio couch $10, electric stove $24, round oak table $12, Kelvinator refrigerator $39, gas hot water heater $29, 6 year crib complete $12, maple drop leaf table $35. Pearson Trade In, 37 Orchard Lake Ave.

ABOUT ANYTHING YOU WANT FOR THE HOME CAN BE FOUND AT L & S SALES. A little out of the way but a lot less to pay. Furniture and appliances of all kinds, NEW & USED. Visit our trade dept. for real bargains
24 MONTHS TO PAY
We buy, sell or trade. Come out and look around. 2 acres of free parking. Phone FE 5-9241.
OPEN MON., SAT. 9 TO 6
FRI. 9 TO 9
4 miles E. of Pontiac or 1 mile E. of Auburn Heights on Auburn Rd., M59

BRAND NEW WROUGHT IRON bunk beds complete with springs and mattress. $39.95. Pearson's Furniture, 42 Orchard Lake Ave.

BUY A SMALL RADIO, $5 TO $8. Also transistor radios. FE 5-8755.

BLOND CONSOLE SINGER ZIGzag sewing machine. Makes buttonholes, sews on buttons, blind stitches, designs all without attachments. Pay total balance owing, $73.60 or assume payments of $6.10 per month. Capitol Appliance. FE 5-9407.

BANKRUPT STOCK
Living room, Bedroom and breakfast sets. Chairs and rockers. Lamps and tables. Box springs and mattresses. Must sell immediately. A chance for a real buy. Bedroom Outfitting Co. 4763 Dixie Hwy., Drayton Plains. Open 'til 6, Fri. 'til 9; 1,000 ft. north of A & P Market.

CASH FOR USED TV'S, FURNIture & misc. FE 2-0367.

COAL & WOOD HEATING STOVE, $10 and $15. Sun Sales, MA 5-1341.

CASH FOR FURNITURE, TOOLS and musical instruments. FE 4-4864.

DON'T WAIT TO REFURNISH. Get up to $500 at SEABOARD FINANCE CO., 1185 N. Perry. FE 8-9661.

EVANS OIL BURNERS, 50,000 BTU's. Brand new, $49.95. Cash or credit. Sun Sales, MA 5-1341.

ELECTRIC & GAS RANGES AT close-out prices. MAple 5-6011. Samuel's Appliances.

FREEZERS — NORGE FREEZERS Chest and Uprights
New models, slightly scratched or crate-marred models at big discount prices
2 years to pay
90 days same as cash
WAYNE GABERT
121 N. Saginaw FE 5-6189

LARGE TABLE LAMP, 2 END tables, 21" TV, drapes, MI 6-3925.

## Sale Household Goods 65

FREEZERS — UPRIGHT FAMOUS name brands scratched. Terrific values. $149.95 while they last. No phone orders please. Michigan Fluorescent, 93 Orchard Lake Ave.

GOOD USED FURNITURE FOR sale, 177 S. Jessie.

GAS RANGES . . . . . $29.95
Electric Range . . . . . $39.95
Frigidaire Washer Rebuilt
Used Water Softener.
CRUMP ELECTRIC
3465 Auburn Rd.
UL 2-3000 FE 4-3573

GENERAL WASHER & DRYER. Brand new, 1960 model. 5 year warranty. Slightly scratched when delivered. Customer would not accept! Must sell. Buy both for only $2.50 per week. GOODYEAR SERVICE STORE 30 S. CASS, PE 5-6123.

KITCHEN STOVES, COAL, WOOD and electric combination. MAple 5-6011.

LARGE CRIB AND MATTRESS, brand new, $15.95. Pearson's Furniture, 42 Or

## Cameras & Equipment 70

BELL AND HOWELL MOVIE CAMera 16 m.m. Magazine load with case. MU 4-0785.

## Sale Musical Goods 71

ACCORDION SALE — ALL SIZES. Accordion loaned free to beginners with lessons. FE 5-8438.

BABY GRAND PIANO
Completely reconditioned. See & hear this beauty at only $395.00.
MORRIS MUSIC
34 S. Telegraph Rd. FE 2-0567
Across from Tel-Huron

CONN ELEC. ORGAN
In beautiful ebony finish with percussion, used only 6 months. This is a once in a lifetime buy.
MORRIS MUSIC
34 S. Telegraph Rd. FE 2-0567
Across from Tel-Huron

FOR CASH TO PURCHASE MUsical instruments, see SEABOARD FINANCE CO., 1185 N. Perry St. FE 8-9661.

In Time for Christmas
Small beautiful Steinway console piano. Mahogany with matching bench. $29 dn. Balance 36 mos.
GALLAGHER'S
18 W. Huron FE 4-0566

Just in Time for Christmas!
120 bass accordion ..... $50.00
120 bass accordion ..... $69.00
12 bass accordion ..... $29.95
All others greatly reduced for Christmas.
Easy terms—small down payment will handle any of the above items.
Gift certificates available.
GALLAGHER'S
18 E. Huron FE 4-0566

MEDIUM SMALL UPRIGHT PIano with new ivories. Thoroughly reconditioned. $175.
GALLAGHER'S
18 E. Huron FE 4-0566

PIANO TUNING—OSCAR SCHMIDT FE 2-5217

RENT A SPINET PIANO WITH option to purchase. All moneys will be applied toward the purchase price of the piano.
GALLAGHER'S
18 E. Huron FE 4-0566

SMALL CHORD ORGANS, $99.95, $119.95, $129.95, $139.95, $159.95, $179.95, $199.95.
GALLAGHERS
18 E. Huron FE 4-0566

WANTED
USED PIANOS
Wiegand Music Center
BAZAAR AREA MIRACLE MILE
Piano Tuning Organ Repair
PHONE FE 2-4924

SMALL USED CONSOLE PIANO. 40 in. high. Beautiful mahogany finish. The first $395 takes it!
GALLAGHER'S
18 E. Huron FE 4-0566

## Sale Sporting Goods 74

GUNS — BUY, SELL, TRADE. Manley Leach, 16 Bagley.

LAYAWAY NOW FOR CHRISTMAS Everything for the sportsmen. Complete gun shop, scopes mounted, repair of all kinds. Headquarters for ice fishing. Live bait. Latest information on best fishing spots in this area. Cliff Dreyer's Gun & Sports Center, 15210 Holly Rd., Holly. MElrose 4-6771.

TOPS IN INSULATED UNDERwear at unbelievable low prices. Insulated boots. Give sporting goods for Christmas.
BRIGGS SPORTING GOODS
3331 ORCHARD LAKE RD.
KEEGO HARBOR, MICH.
Open Nights 'Till Christmas

WANTED RAW FURS, DEER skins, highest prices paid. Vreeland Fur Co. 300 Pontiac Trail, Walled Lake, MA 4-4531.

WE LOAN MONEY FOR SPORting goods, boats, motors, etc. See SEABOARD FINANCE, 1185 N. Perry. FE 8-9661.

## Sand, Gravel & Dirt 76

A-1 TOP SOIL, CRUSHED STONE, Sand, gravel, fill. Lyle Conklin. FE 8-1112 or FE 2-8572.

BLACK AND WHITE MALE KITten. Free to good home. OR 3-0991.

CRUSHED STONE, SAND, GRAVel. Earl Howard. EM 3-0531.

FILL, MOVED TO OR FROM your home, gravel and broken concrete. FE 8-6642.

FILL DIRT, SAND AND GRAVEL, front end loaders, and snow removal. FE 5-4758.

GOOD ROAD GRAVEL, 5 YDS. $7. Delivered. FE 4-6585.

## Wood, Coal & Fuel 77

CHANNEL COAL, FIREPLACE, furnace and kindling wood. Speedway fuel oil. FE 5-6159.

FIREPLACE, FURNACE AND kindling wood. Good price on 5 cord lots. 775 Scott Lake Rd. FE 4-4228 or OR 3-0165.

FIREPLACE, FURNACE, AND kindling wood. OL 2-4847.

GOOD DRY WOOD FOR SALE. FE 4-6229.

GOOD HARD SLABWOOD, 2 CORDS for $10, delivered. Also fireplace wood. FE 5-3067.

SHOP LOADS, CUT WOOD, OR 3-6022.

SEASONED FIREPLACE WOOD, oak, hickory, apple, white birch, plus cedar kindling. Call evenings. FE 2-6844.

SLAB WOOD OR FIREPLACE wood. 3 cord, $14. Del. FE 8-6131.

WHITE BIRCH FIREPLACE wood, $15 and $18 delivered. FE 2-5474.

## For Sale Pets 79

4 AKC DACHSHUND FOR STUD service. Jamor's. FE 8-2538.

AKC DACHSHUND STUD SERVice, FE 8-2918.

AKC BEAGLES, OUT OF FD CH stock, some very good on rabbits and birds, A ready to train, A few nice Christmas pups. Sell or swap. 12 N. Eastway, Pontiac. FE 8-6158.

AKC REGISTERED SPRINGER Spaniels, 6 mo. old, all shots — Cocker Spaniels. FE 4-3397.

AKC REG. BRITTANY SPANIEL. FE 5-1758.

AKC COCKER SPANIEL PUPPIES $15 to $20. MY 2-4373.

AKC SPRINGER SPANIEL, 6 WKS. old. FE 4-0027.

CHRISTMAS PUPPIES, $2. FE 8-8669

DALMATIAN, 7 MONTHS OLD. EM 3-5962.

DARLING LITTLE FEMALE BOSton Bull with papers. 3 months. FE 4-3632.

FOR CHRISTMAS, AKC COCKER pups. OR 3-2602.

FANCY PIGEONS, FREE AND UP to $5. OR 3-2885.

LABRADOR & GERMAN SHEPherd puppies, 6 wks. old. OR 3-8551.

MINIATURE POODLES OF VERY good stock. AKC registered. Little beauties. Nice Christmas gifts: EM 3-8261.

HAMSTERS AND RABBITS. ALL Pet Shop, 53 Williams. FE 4-6433.

POODLES, ADORABLE WHITE toys, 6 weeks old. Nice for Christmas gifts. After 6 p.m. 123 Semple.

POODLES, POMERANIANS, TINY min. Dachshund. MY 3-2893.

PARAKEETS, CANARIES, CAGES. Good Since 1927. 564 Oakland Ave.

PARAKEETS, CANARIES, CAGES, food. Crane's. 2489 Auburn. UL 3-2200.

PART COCKER PUPPIES, $5. 202 Lake Angelus Rd.

POODLE PUPS, REASONABLE. EM 3-3321

POODLE PUPPIES, TINY TOYS, small standards. K'Acres Kennels, MUtual 4-0045.

REGISTERED TOY FOX TERier puppies. MYrtle 3-2878.

WELL BRED PUPPIES. FREE FOR good home. Inquire 2196 S. Lapeer Rd, Lake Orion.

## Dogs Trained, Boarded 80

BRITTANY PUPPIES FOR CHRISTMAS
TAILWAGER KENNELS
Boarding breeding, training & trimming Brittany and poodle stud service Pick up and deliver. OL 1-6594. Call after 4 p.m.

2 AKC REGISTERED MALE BRITtany pups. UL 2-3936.

## Hunting Dogs 81

3 AKC BEAGLES, GOOD RABBIT dogs. OR 3-0158.

4 GOOD RABBIT HOUNDS, REGistered Beagles. Phone Romeo Plateau 3-3746.

BEAGLES, A.K.C. REG. RUNNING good. OR 3-5896.

## Hay, Grain & Feed 82

1,000 BALES HAY, STRAW. Manure, Lumber, Wood. MA 5-0668.

ALL TYPES OF 1ST & 2ND CUTting hay, straw and corn. Will deliver OA 8-2179.

EXTRA GOOD HORSE AND COW hay, $22. Delivered. NA 7-3699.

HAY AND STRAW. FE 4-4226 OR OR 3-0165. 775 Scott Lk. Rd.

## For Sale Livestock 83

FOR SALE: 5 HEAD OF GRADE GUERNSEY COWS AND HEIFERS
3 year old, fresh Sept. 1st. 4 year old, fresh Nov. 15th. 2 year old, due March 15th. Priced low as a group for quick sale. Great Oaks Stock Farm, 1106 Walton Blvd., Rochester. OL 1-9841.

WANTED HORSES TO BOARD, 6242 Coolidge, Troy. UL 2-5474.

## Wanted Livestock 84

3 HIGH QUALITY GRADE SHETland stud colts. 9 months old. Make offer. 1 or all. MA 5-1215.

## Sale Farm Produce 86

FOR SALE, APPLES, MOST VARiety. 625 Buell Rd. north of Rochester out Rochester Rd.

HONEY, WHOLESALE, 60 LBS. $9. 196 Baldwin Rd., Lake Orion.

SALE, N. SPY APPLES, AND POtatoes. 480 N. Coats Rd., Oxford. OA 8-2041.

## Sale Farm Equipment 87

BOLENS AND WHEEL HORSE tractors with snow blades. (Also 4 types of snow blowers at special close out price). Evans Equip. 6507 Dixie Hwy. OR 3-7924, MA 5-7878.

CHAIN SAWS
NEW AND USED
WE HAVE A NICE SELECTION OF NEW AND USED CHAIN SAWS. PRICES START AT $65 AND UP. Easy time payments.
FE 4-0734 FE 4-1112
KING BROS.
YOUR McCULLOCH DEALER
PONTIAC RD. AT OPDYKE

PIONEER CHAIN SAWS AND Wright power blade saws. We trade. Terms. Kelly's Hardware. 3994 Auburn at Adams. FE 3-8811.

FARM MACHINERY — NEW AND used. Proulx Oliver Sales on M24 just north of Oxford.

REBUILT TRACTOR SPREADERS New & used chain saws. Davis Machinery Co. Orionville. NA 7-3292. John Deer New Idea & Homelite Dealer.

WE NEED USED CHAIN SAWS. Will buy or trade. Michigan Chain Saws Distributor. Lombard Sales & Service. MY 3-5821.

## Auction Sales 88

SPECIAL PRE-INVENTORY stock reduction auction. Sat. Dec. 26, Sun. Dec. 27 at 7:30 p.m. Selling new, salvage, surplus & used merchandise. Also a large selection of new clothing for men, women & children will be included. Highest bidder buys. Free coffee. Free door prizes. 2 auctioneers for your bidding pleasure. Col. Irwin Wilkinson from Owosso and Col. Harvey Parker. Sun Sales. 8508 Dixie. MA 5-1341. Across from St. Jude Motel.

CLOSED FOR THE HOLIDAYS
WATCH THIS SPACE
FOR OUR RE-OPENING
(JAN. 14) ANNOUNCEMENT
E & L DISTRIBUTORS
2616 DIXIE HIGHWAY

SPECIAL
2-DAY
CLEARANCE
AUCTION
SALE
STARTING
SATURDAY 7 P.M.
SUNDAY 2 P.M.
TOYS
FURNITURE
APPLIANCES
DOOR PRIZES EVERY AUCTION
NEW MERCHANDISE CAN BE PURCHASED WITH NO DOWN PAYMENT 12 & 24 MONTHS TO PAY.
OPEN 7 DAYS 8 TO 8 FOR RETAIL
LUNCH ROOM ALWAYS OPEN
B & B
AUCTION
5089 Dixie Highway
Across from Drayton Plains New Shopping Center
NO AUCTION CHRISTMAS DAY

## For Sale Housetrailers 89

AIRSTREAM LIGHTWEIGHT Travel Trailer Since 1932. Guaranteed for life. See them and get a demonstration at Warner Trailer Sales, 3098 W. Huron. (Plan to join one of Wally Byam's exciting caravans.)

OXFORD
TRAILER
SALES
NOW 1960's
GENERAL, VAGABOND, STEWARD, ZIMMER, GARWOOD & HOLLY
Campers and used trailers. Some used on rental plan. We sell, trade or rent. 1 mile south of Lake orion on M24. MY 2-0721.
40 To Choose From

PIXIE TRAILER SALES AND Rental, 1045 North Lapeer Rd., Oxford. OA 8-3783.

PONTIAC CHIEF & DETROITERS New & Used
We take household furniture in trade
BOB HUTCHINSON'S
4301 Dixie Hwy. U.S. 10
Drayton Plains OR 3-1202

PARKHURST
TRAILER SALES
1540 Lapeer Rd. Lake Orion
MY 2-4611
Featuring famous makes, New Moon, Ventoura, Owosso, Elcar Tour-A-Home. Between Lake Orion and Oxford. On M24.

SHORT'S MOBILE HOME SALES & SERVICE
Featuring all new Sportsman-Beemer. Complete line of parts & bottle gas. Hitches installed & cars wired. We'll sell your used trailer for you.
3172 W. Huron FE 4-9743

SPECIAL
40 FT. CHAMPION — Only 2 yrs. old and in excellent condition. Two bedrooms. Full bath. Priced at only $2750. Easy terms and payments. Call Mrs. Broughton. MA 5-0402 evenings.

TRAVEL TRAILERS & RENTALS. Tour-a-Home & Trotwood. Mar-King & Huron Homes. Special rates for Florida vacations. Sale Trailer Sales, 5685 Williams Lake Rd. OR 3-5981.

USED CHAMPION 10 x 37 FT. See this one. Chest Liner 41 ft. 2 bedroom. Only $1,695. Several good buys on 26 to 30 ft. trailers. 2 trailers in Florida for sale. Call Dal for deal on a new 10 ft. wide Schult Dwellavan. HOLLY MARINE & COACH SALES, 15210 HOLLY RD., HOLLY. MElrose 4-6771.

## Rent Trailer Space 90

AUBURN HEIGHTS. MOBILE VILlage. The finest. ½ mile SE Pontiac.
170 N. Opdyke FE 5-3361

OXFORD MOBILE MANOR FOR those who want the best. 40'x80' lots, 16'x40' cement patios, etc. One mile east of Oxford on Lakeville road. OA 8-3022.

YOU'VE SEEN THE REST; NOW see the best. Square Lake Trailer Park. FE 2-8295.

PARKHURST LAKE TRAILER Court. MY 2-4611. The best for less. Wonderful location on 72 acres between Lake Orion and Oxford.

## For Sale Tires 92

4 TRUCK TIRES, 750x20. 8 PLY. Brand new. MU 5-1891, 1640 E. Long Lake Road, close to John R.

A-1 USED TIRES, $3.50 UP. WE buy, sell. Also whitewalls. STATE TIRE SALES
502 Saginaw St. FE 4-0687

## For Sale Tires 92

LOOK! 750x14 BLACK TIRES, ALL name brands. Off new cars. $15.50 plus tax and exchange. State Tire Sales, 503 S. Saginaw. FE 4-4561 or FE 4-0687.

STANDARD BRAND NEW TIRES, trade in on General Safety Tires. Up to 40 per cent off. Black or Whitewalls.
ED WILLIAMS
451 S. Saginaw at Raeburn

SNOW TIRES—$10.40
GOOD USED TIRES
KUHN AUTO SERVICE
149 W. Huron FE 2-1215

## Auto Service 93

CRANKSHAFT GRINDING IN THE car. FE 2-1991.

CRANKSHAFT GRINDING IN THE car. Cylinders rebored. Zuck Machine Shop, 23 Hood. Phone FE 2-2563.

## Sale Motor Scooters 94

BIG DISCOUNT, 1959 CUSHMAN Eagles & used scooters. Simplex midget cars & racers. From $159. $19 down.
ANDERSON SALES & SERVICE
230 E. Pike FE 4-4246

## For Sale Motorcycles 95

SIMPLEX MOTOR BIKE, FROM $268. Full line of Simplex Gokarts from $189. Cliff Dreyer's Gun & Sport Center, 15210 Holly Rd., Holly, MElrose 4-6771.

## For Sale Bicycles 96

BOY'S SCHWINN PHANTOM. 26" $40. Girl's 26", $20. FE 5-1965.

## Boats & Accessories 97

16 FT. INBOARD CHRIS-CRAFT and trailer. $750. FE 5-6079.

BIG SAVINGS ON
'59 JOHNSON MOTORS
OWENS MARINE SUPPLIES
396 Orchard Lake Ave. FE 2-8020

CHRISTMAS SPECIAL
NEW — 1959 EVINRUDE MOTORS — Now longer priced than ever before.
3 H.P. Reg. $161.50, now $119.50
35 H.P. (Manual) Reg. $529.50, now ..... $389.50
50 H.P. elec. starting now $550.00
Excellent selection of new and used boats and motors. All available with low down payment, and up to 36 months to pay. Take M-59 to W. Highland. Right on Hickory Ridge Rd. to Demode Rd. Left and follow signs to DAWSON'S SALES at TIPSICO LAKE. Phone Main 9-2179. Open every night 8.

GIFTS FOR THE BOATING FAMILIES
Evinrude motors, 3 to 75 horsepower. Larson and Cutter boats. Complete line of Marine Fittings. Also good clean used motors.
HARRINGTON
BOAT WORKS
YOUR EVINRUDE DEALER
1899 S. TELEGRAPH
OPEN EVES.
FE 2-8033

INSURE YOUR BOAT AND MOtor for only $2.50 per $100 of value. Hansen Ins. Agency. FE 3-7083 or FE 5-6278.

WANTED: USED 12 FT. ALUMInum rowboat. Reas. OL 1-1711.

YEAR END
INVENTORY
REDUCTION
SALE
Terrific Savings!
INLAND LAKES SALES
3127 W. HURON FE 4-7121

## Transportat'n Offered 100

CARS DAILY TO PENNSYLVANIA, Alabama. Bonnie's Drive-a-way. FE 3-7938.

DC6 PRESSURIZED 4 - ENGINE air line. California, $80; Hawaii, $99 extra; Miami, $44; New York, $19 to $20. Ferry Service, OR 3-1254.

TRUCK GOING NORTH. PART load. Either way. FE 5-6806.

## Wanted Used Cars 101

AVERILL'S
2020 Dixie Hwy.
FE 2-9878 FE 4-6896

"ACTION"
— TOP $$$ DOLLAR For All —
— 1959 MODEL CARS —
Glenn's Motor Sales
952 WEST HURON
FE 4-7371 FE 4-1797

AS MUCH AS $50 FOR JUNK AND cheap cars. FE 2-2666 days or eves

CARS, TRUCKS AND JUNK wanted. FE 5-5135.

DEPENDABLE USED CARS
HARDENBURG MOTOR SALES
Cass at Pike FE 5-7398

HOT ROD OR GOOD OLD CAR. $100 or under. FE 5-8449.

— NEW DEALER —
Quality Motor Sales
DESPERATELY NEEDS
All Model Clean Cars
649 ORCHARD LAKE FE 3-7041

PONTIAC AUTO BROKERS
Buy, sell, trade.
1260 N. Perry and Madison
FE 4-9100

JUNK CARS
FE 5-6079

See M & M Motor Sales
For top dollar on later model cars.
2527 Dixie Hwy OR 3-1603

TOP CASH $$$$ FOR CLEAN CARS or trade up or down.
ECONOMY CARS 22 AUBURN

TOP BUCK — JUNK CAR, TRUCK
PONTIAC WASTE FE 2-0209

TOP $$$ DOLLAR
For All Model Cars
Glenn's Motor Sales
952 WEST HURON
FE 4-7371 FE 4-1797

TOP $$$—USED & JUNK CARS
Smith Motor Sales FE 8-2441

TOP
$$$
PAID
FOR GOOD USED CARS
Russ Dawson
232 S. Saginaw FE 2-9131

WE DON'T LIKE TO BOAST, BUT WE TEINK YOU'LL GET THE MOST FOR YOUR CAR AT
JEROME
"BRIGHT SPOT"
Orchard Lake at Cass
FE 8-0488 Open Eves.

WANTED JUNK CARS. TAYLOR Rd. Used parts. FE 5-2000.

WRECKED, JUNKED OR CHEAP cars wanted. FE 8-8300.

WANTED JUNK CARS. OR 3-2938

WE NEED
your car. For 20 years we have paid the top dollar. Trade down or up.
H. . VAN WELT
R 3-1355 4540 Dixie Hwy.

## Sale Used Trucks 103

Pontiac's
Truck Center
GMC
Factory Branch
OAKLAND AT CASS

'52 CHEV. ½ TON, 3,000 MILES on new motor. Front end just rebushed. Heavy duty trailer hitch $350. FE 2-1065.

NEW
'60 Dodge Pickup
$1,695
This price includes all standard Factory equipment & federal tax —Michigan Sales Tax and license extra. (Limited time offer).
RAMMLER-DODGE
1001 N. MAIN, ROCHESTER
OL 2-9111

CHEVROLET PICKUP
1960
INCLUDES: Foam seat, Torsion Suspension, Deluxe cab, all Federal taxes.
$1688
Matthews-Hargreaves
CASS AT OAKLAND—PONTIAC
FE 5-4161

'55 GMC, ¾ TON PICK-UP. A good tight one. Exceptional cond. FE 2-4137, 4934 Irwindale.

MODEST MAIDENS By Jay Alan




"We're getting 50% fewer exchanges this year, nobody will look a gift horse in the mouth!"

## Sale Used Trucks 103

Turner's
Truck Center
BIRMINGHAM
'53 Chev. 1½ ton ..$ 595
12 FT. STAKE
'53 Chev. ¾ ton ...$ 495
8 FT. STAKE
'53 Dodge 2 ton ....$ 695
12 FT. STAKE & LIFT GATE
'54 Ford F-100 .....$ 595
Pickup — 6 cylinder
'54 Chev. ¾ ton ...$ 595
Pickup — 6 cylinder
'54 International ...$1195
14 ft. van — extra sharp
'55 Ford Courier ...$ 495
Nice — 6 cylinder
'55 GMC 2 ton ....$1295
14 FT. VAN
'55 Dodge ½ ton ...$ 495
PANEL — Nice
'55 Ford F-100 ....$ 595
Pickup — 6 cylinder
'55 Ford F-600 ....$ 995
14 ft. stake — 2 speed
'56 Ford F-600 .....$1195
12 ft. stake — sharp
'56 Chev. 1½ ton ..$1195
9 ft. van — V-8
'57 Ford F-600 .....$1195
154" cab & chassis
'58 Thames Panel ..$1295
4 cylinder — sharp
'59 Ford F-600 .....$2595
Tractor — extra sharp
BE SURE TO CALL
BOB BUTLER
AT
HAROLD
TURNER
FORD
464 S. WOODWARD MI 4-7500

JEEP WITH 4-WHEEL DRIVE and snow plow. Good cond., $550. FE 5-2766.

SPECIALS
'50 Chev. 2 ton, 14 ft. comb. grain and cattle body, $495.
'51 Chev. 48 pass. school bus, good cond., $695.
'55 Int. pickup, new paint, $550.
'55 GMC, 660 Diesel sleeper cabin, A-1. $2950.

WE BUY — OR TRADE
SCHRAM
TRUCK & EQUIP.
2539 Dixie Hwy. Pontiac
OR 3-1209

54 CHEVROLET VANETTE. BEST offer takes. MA 5-1341.

## Auto Insurance 104

P.L., P.D. & MED.
FOR MOST CARS
$9.60 DN.
8 MO. PYMTS. OF $4.99 EA.
FE 4-3536 Eves. FE 2-4353

## Foreign & Spts. Cars 105

'58 RENAULT
DALPHINE
4 door, radio and heater, solid black. Extremely economical. Look this over $995.
Clarkston Motor Sales
CHRYSLER-PLYMOUTH DEALER
Main St., Clarkston MA 5-5141

CANDY APPLE CONVERTIBLE, '54 Pontiac, '59 tri-power. MI 4-6724.

## Sale Used Cars 106

'55 BUICK SPECIAL 4 DR. R&H. Dynaflow, 1 owner, no rust, needs motor work. $560. FE 4-9837.

1951 AUSTIN, R&H, VERY CLEAN. No money down. Assume payments of $5.65 month. Mr. White, King Auto, 115 S. Saginaw. FE 8-0402.

REPOSSESSION
1954 Buick Super 4 door. Dynaflow, power brakes and steering. White walls, clean and sharp. No money down. Take over payments of $27.24 a month. No payment due 'til next year. Lucky Auto Sales, 193 S. Saginaw. FE 4-2214.

REPOSSESSION
1956 Buick 2 dr. HT. No money down. Take over payments. No payment 'til Feb. Lucky Auto Sales, 193 S. Saginaw. FE 4-1006.

1944 BUICK SEDAN, 4 DR., R&H, very clean. No money down. Balance due $193. Assume payments $11 month. Mr. White, King Auto, 115 S. Saginaw. FE 8-0402.

DODGE
CITY
'58 CHEVROLET $1595
B-AIR 4 DOOR SEDAN. 1-Owner. Radio & Heater, V8 Automatic.
'57 CHEVROLET $ 895
4 DOOR 210 SEDAN
Radio & Heater. 6 Cyl. Standard transmission.
'57 FORD .....$1395
F-LANE "500" H.T.
2 Door — Red & White, V8 Auto. trans. Power steering.
'56 DODGE .....$1095
CORONET HARDTOP
2 Door — Radio & Heater, Auto. trans. 1-Owner.
JOHN J.
SMITH
DODGE
INCORPORATED
211 S. Saginaw FE 3-7055

## For Sale Used Cars 106

HAUPT
PONTIAC
1958 Pontiac superchief, 4 dr. Hardtop. Hydramatic. Radio. Heater. Whitewalls. Power steering & power brakes. A gem! Bank rates.
1956 Pontiac 2 door hardtop. Gray and coral. Hydramatic. Radio. Heater & whitewalls. You must see this one! Drive it and buy it.
1956 Pontiac starchief 2 dr. Hardtop. Blue & white. Hydramatic. Radio. Heater. Power steering. Power brakes. Whitewalls. A New Year's Special!
1954 Plymouth station wagon. In fine cond. Just the kind for a second car. $5 down.
'57 Olds. 2 dr. Hardtop. A black beauty! Radio. Heater. Hydramatic. Power brakes. A 1-owner car.
Many More to Choose From
M18, ½ Mile North U.S. 10
Open Monday and Friday Evening Till 9 P.M.
Maple 5-5566 or Maple 5-1141

'53 BUICK, $325. '50 FORD, $95. Dick's Used Cars. FE 5-9056.

'58 BUICK CENTURY, 2 DR. HT Dynaflow, R&H WW tires, Power brakes, A1 cond. $1850, 6151 Overlook Dr., Clarkston.

1956 CADILLAC COUPE DEVILLE, cream and white, continental wheel, premium tires, air cond. full power. Will consider smaller car for equity & take over payments. UL 2-5485, 2065 Dalesford, Birmingham.

SOME OF THE FINEST OF Used Cars are Found at
G. G.
CARPENTER
SALES & SERVICE
415 COMMERCE RD. EM 3-4101

1957 CHEVROLET 4 DR. HARDtop. Automatic transmission and only 11,000 actual miles. Immaculate condition — must be seen to be appreciated. RINK MOTORS, 4455 W. Huron (Next to the Rolladium) OR 4-0391.

'54 CHEVY, DELRAY 2 DOOR, automatic transmission, radio and heater. Extra clean, 1 owner. Trade and terms.
MAZUREK STUDEBAKER SALES
South Blvd. at Saginaw. FE 4-9587

1958 PONTIAC 4 DR. SEDAN $1695
1957 Olds 2 dr. Super 88, 2-dr. sedan ..... $1295
1955 Mercury wagon Mercomatic. Radio & heater ..... $795
1955 Chevrolet, 2 dr. Hardtop, 1 owner, 43,000 mi. ..... $795
1957 Buick, 4 dr. sedan, Dynaflow. Radio & heater ..... $1395
1957 Dodge 2 dr. Hardtop. Automatic transmission. R&H. Whitewalls. ..... $1095
1955 Ford V-8, 4 Dr. sedan. Exc. cond. ..... $695
1955 Pontiac 2 dr. Hardtop. Radio Heater, Whitewalls ..... $795
HOMER HIGHT MTRS.
"15 Minues from Pontiac"
Oxford, Mich. OA 8-2528

FACTORY BRANCH
OPEN HOUSE
SUNDAY
ALTHOUGH WE ARE CLOSED YOU ARE WELCOME TO COME IN AND LOOK THE CARS OVER AND
Make Your Deal Monday
WEEKEND SPECIAL
'56 PONTIAC
CONVERTIBLE
Radio & Heater, Hydramatic, power steering, & Power brakes.
$1295
PONTIAC
RETAIL
STORE
FE 3-7117
65 MT. CLEMENS STREET
BEHIND THE POST OFFICE

North Chev.
New and Used Car Depts.
OPEN
SATURDAY, DEC. 26
Big End-of-Year Clearance
SAVE $$$
New '60 Chevy Biscayne 2-Door, 6-Pass. Sedan
$1897
1 Year Service Warranty on These:

| Stock No. | Year | Make | Price |
|---|---|---|---|
| 1010 | 1957 | Buick HT | $1286 |
| 1009 | 1956 | Chev. V-8 | $ 892 |
| 075-B | 1947 | Ford "500" | $1256 |
| 1029 | 1957 | Rambler 4-dr. | $ 947 |
| 1025-B | 1957 | Ford Edg. Sed. | $ 893 |
| 987 | 1956 | Olds 88 HT | $ 998 |
| 1013 | 1955 | Buick HT | $ 648 |
| 1023 | 1956 | Chev. 6 sed. | $ 794 |
| 1024 | 1957 | Chev. 2-dr. | $1084 |
| 1027 | 1956 | Chev. 4-dr. Wag. | $1091 |
| 1034 | 1958 | Chev. 2-dr. V-8 | $1372 |
| 1035 | 1958 | Stude 4-dr. | $ 794 |
| 1039 | 1956 | Merc. HT | $ 872 |
| 1042 | 1958 | Rambler 2-dr. | $1097 |
| 1048 | 1958 | Chev. Conv't. | $1689 |

BANK RATES
TOP DOLLAR FOR YOUR TRADE
OAKLAND COUNTY'S WILDEST TRADER
North Chev.
Hunter Blvd. at S. Woodward Ave.
Birmingham MI 4-2735

## For Sale Cars 106

'54 CADILLAC, POWER, SHARP. $1295. FE 5-2473.

CHEV. 1955 BEL-AIR, 6, 2 DOOR. Excellent. FE 2-1048.

FOR FINE USED CARS AT HUGE SAVINGS
SEE
Schutz Motors, Inc.
912 S. Woodward MI 6-5302

HAND PICKED & PERSONALLY CHECKED

| | | |
|---|---|---|
| '59 | Ford 2 dr., 8 cylinder | $1795 |
| '59 | Chev. 2 dr. 6, powerglide | $1795 |
| '57 | Chev. 4 dr. 6, powerglide | $1175 |
| '57 | Chev. 2 dr. 6, standard | $1095 |
| '57 | Plym. 4 dr. Bel. auto. | $ 895 |
| '56 | Chev. 2 dr. Delray 6, pg. | $ 795 |
| '55 | Chev. 210 4 dr. 8, std. | $ 695 |
| '55 | Plym. 2 dr. Savoy std. | $ 395 |
| '54 | Pontiac 9 pass. Wagon | $ 495 |
| '54 | Chev. 2 dr. coupe | $ 395 |
| '53 | Chev. 2 dr. 210, pg. | $ 295 |
| '53 | Mercury 2 dr. hardtop | $ 395 |
| '53 | Nash hardtop 2 dr. | $ 195 |
| '52 | Chev. 4 door | $ 50 |
| '51 | Pontiac 2 door | $ 50 |
| '51 | Ford 2 door | $ 50 |
| '50 | Pontiac 4 door | $ 50 |
| '48 | Pontiac 2 door | $ 50 |

Dixie Ok'd Cars
DIXIE HWY. AT SASHABAW
DRAYTON PLAINS, MICH.
'56 CHEVROLET
Station wagon, 210, 4 door, V-8, powerglide, radio and heater, $1095.
Larry Jerome
ROCHESTER FORD DEALER
OL 1-9711

1954 CHEVROLET RADIO & HEATER ABSOLUTELY NO MONEY DOWN. Assume payments of $21.05 per Mo. Call Credit Mgr. Mr. Parks at MI 4-7500. Harold Turner Ford.

1959 CHEVROLET, RADIO, HEATer, powerglide, white walls, low mileage excellent condition. OL 1-0758.

'59 CHEVY BROOKWOOD, 4 DR. station wagon. Std. trans. V-8 motor, R&H, blue & white. Clean. No dealers. Call owner. EM 3-4681.

UNBELIEVABLE!
Yes, the condition of this 1958 CHEVROLET IMPALA COUPE is simply amazing. Terrifically smooth V-8 engine with powerglide transmission and power steering. Sparkling, solid Honey Beige finish with interior trim in soft, blending beige & copper. A signal seeker Wonderbar radio with desirable rear seat speaker. The spare has never been on the ground. This "JEWEL" is in mint condition with only 11,600 actual miles. A most attractive price of
$2150
Crissman
ROCHESTER
OPEN EVES. 'TIL 9 OL 2-9721

SEE "COST LESS COLE" FOR cars, New or Used. You'll get a deal for a Chrysler, Dodge or Plymouth that will save you money. Remember the name — "Cost Less Cole." 100 West Maple, Walled Lake, MA 4-4511. New or Used — we sell both.

1956 CHEVROLET 2 DOOR, V8, STANDARD TRANSMISSION, RADIO & HEATER. ABSOLUTELY NO MONEY DOWN. Assume payments of $29.06 per Mo. Call Credit Mgr. Mr. Parks at MI 4-7500. Harold Turner Ford.

Operation Economy
This is it! A 1958 CHEVROLET ½ TON PICKUP with an economical 6 cylinder engine with effortless automatic drive. Radio & heater too. Solid grey finish and not a scratch on it. Excellent snow tires and very low mileage. This pickup has never been used as a commercial vehicle.
ONLY $1350
Crissman
ROCHESTER
OPEN EVES. 'TIL 9 OL 2-9721

LET US LOWER YOUR PAYMENTS and give you transportation.
JOE'S CAR LOT
2255 Pontiac Road at Opdyke
FE 3-7931

CROWN IMPERIAL CONVERTIble, 1951, V-8, full power, excellent condition, private. Best offer. FE 5-8871.

1955 FORD WAGON
This is an 8 cylinder, 2 door, R&H. Stick shift. Nearly new tires. Winterized, ready to go. $595.
PEOPLE'S AUTO SALES
68 Oakland FE 2-2351

USED CARS
'56 Super 88, 4 door, standard transmission
'58 Super 88, 4 door, all power, real sharp
'59 Super 88, Convertible, 5,000 miles. New Car guarantee
'57 Ford Victoria
'56 Ford Victoria.
Houghten & Son
Your Friendly Olds Dealer
FOREIGN CAR SALES AND SERVICE
528 N. Main, Rochester OL 1-9761

PONTIAC AUTO BROKERS

| | | |
|---|---|---|
| '58 | Buick 4-Dr. Spec. Sharp! | $1895 |
| '58 | Edsel 4-Dr. HT. Full pwr. | $1495 |
| '57 | Ford Ctry. Sed. Loaded | $1495 |
| '56 | Pontiac Wagon | $1195 |
| '57 | Ford Custom 8 Auto. | $1196 |
| '56 | Chevy 4-Dr. Bel Air Auto. | $1196 |
| '56 | Olds 4-Dr. 88, 1-Owner | $1195 |
| '56 | Buick Spec. 4-Dr | $1095 |
| '56 | Chevy, 4-Dr. 6 R&H | $ 995 |
| '55 | Ford Ctry. Sed. Od. | $ 995 |
| '56 | Chevy 6 ½-ton pick up | $ 895 |
| '55 | Buick Super 2-Dr. HT | $ 895 |
| '55 | Chev Bel Air 4-Dr. | $ 795 |
| '55 | Ford Custom, Sharp | $ 695 |
| '55 | Ford ½-ton pick up | $ 695 |
| '54 | Plymouth Wagon | $ 495 |
| '54 | Ford Custom Cpe | $ 495 |
| '52 | Ford Wagon 6 OD | $ 395 |
| '54 | Studebaker Wgn. | $ 295 |
| '53 | Pontiac 4-Dr. | $ 295 |
| | Willy's Jeep with cab & plow | $ 795 |
| 1260 | Perry at Madison | FE 4-9100 |

Johnson
OFFERS

| | |
|---|---|
| '58 PONTIAC WGN, NEW TIRES, 9 PASSENGER | $1995 |
| '57 PONTIAC HARDTOP 4 DR. SHARP, LOW MILEAGE | $1395 |
| '56 PONTIAC STARCHIEF 4 DOOR, FULL POWER | $1095 |
| '56 PONTIAC HARDTOP, 4 DOOR, PINK & GRAY | $ 995 |
| '59 PONTIAC CATALINA SEDAN, POWER BRAKES & STEERING | $2695 |
| '56 PONTIAC HARDTOP, 2 DOOR, GOLD & BLACK | $ 995 |
| '55 FORD WAGON, RED & WHITE, AUTOMATIC | $ 795 |
| '56 PONTIAC WAGON, CLEAN INSIDE & OUT | $ 895 |
| '55 FORD WAGON, BLUE & WHITE, AUTOMATIC | $ 795 |
| '55 FORD V-8, 2 DOOR, AUTOMATIC, CLEAN | $ 695 |
| '55 FORD V-8, 2 DOOR STRAIGHT STICK | $ 495 |
| '54 FORD SEDAN, 4 DOOR GREEN, V-8 | $ 495 |
| '54 FORD, 2 DOOR, STRAIGHT STICK, 6 RUST | $ 145 |

Johnson
Motor Sales
LAKE ORION
MY 2-2871 or MY 2-2381

## For Sale Cars 106

'52 FORD MAINLINER, CLEAN inside. New snow tires on back, good transportation. $175. FE 4-4007.

1956 FORD VICTORIA, RADIO & HEATER, FORD-O-MATIC. ABSOLUTELY NO MONEY DOWN. Assume payments of $32.18 per Mo. Call Credit Mgr. Mr. Parks are MI 4-7500. Harold Turner Ford.

1956 FORD WAGON, RADIO & HEATER. ABSOLUT

# Barry's Done Too Well Playing Bat Masterson

By EARL WILSON

NEW YORK — Gene Barry leaned over close while we sat in privacy and said, "Write your story like this . . .

" 'Gene Barry loves his fans,' he declared today, 'while one of them grabbed a salami sandwich out of his mouth.'

"And that has happened!" he exclaimed. "Only it wasn't salami—it was a pork chop."



WILSON

**Gene has become so big on TV as Bat Masterson that his privacy is gone. And because he was an important actor as Gene Barry before he became Bat Masterson, he doesn't enjoy having strangers—or friends—address him as Bat Masterson.**

"I'd be crazy if I weren't appreciative," Gene explained. "But still . . .

★ ★ ★

"The other day I told my wife 'I'm going to run down and buy a pair of shoes.' I was sitting there with my shoes off, feeling a little naked, when a woman came over and says 'Bat'—no, I think she said 'Mr. Masterson.' And I love that!



BARRY

**"She asked 'Would you mind giving my little boy an autograph?' But the little boy speaks up and says, 'Mama, I don't even watch his show!' So I said, 'Lady, what are you pushing for?' And she gets mad — and the next thing you know they're saying Gene Barry is being rude."**

"Everybody's got to editorialize," he groaned.

Gene—who recently caused a bigger traffic jam in Louisville than occurs on Derby Day—finds that more people are now addressing him as "Mr. Barry" since he's been doing TV appearances.

★ ★ ★

But even that caused problems. Recently, after he'd done a spot on the Dinah Shore show, his son came home and reported that the school bus driver had said, "I saw your dad on Dinah Shore's show. Tell him he'd better stick to gun."

## THE WEEKEND WINDUP . . .

**Diane Varsi** will quit Vermont for her Calif. home after the school term . . . **Jerry Lewis** has a split-second bit role in "Li'l Abner." Salary: $31.50 . . . Veteran trumpeter Clyde (Sugar Blues) McCoy returns Feb. 1.

**Shelley Berman's** routine satirizing airline pilots (making announcements to passengers) is being used at TWA's pilots' school—showing 'em what not to do.

★ ★ ★

**TODAY'S BEST LAUGH:** There's no fool like an old fool. You just can't beat experience.—D. O. Flynn.

**WISH I'D SAID THAT:** Even though the auto has replaced the horse, it's still a good idea for the driver to stay on the wagon . . . That's earl, brother.

(Copyright, 1959)

# 12 Seamen Drown as Ship Capsizes

**ATHENS (AP) — The Greek freighter Rosa Vlassi capsized Christmas Day off Cape Sounion, 40 miles southeast of Athens, and 12 of her crew drowned.**

**The captain, chief mate and three crewmen were rescued.**

**The 2,156-ton vessel had listed heavily on a voyage toward Piraeus with a cargo of mineral ores and keeled over 15 minutes later.**

---

Of the 83 counties in Michigan, there are only two that have no lakes.

# --Today's Television Programs--

Programs furnished by stations listed in this column are subject to change without notice

Channel 2-WJBK-TV Channel 4-WWJ-TV Channel 7—WXYZ-TV Channel 9—CKLW-TV

**TONIGHT'S TV HIGHLIGHTS**

6:00 (2) Big Story.
(7) Major League Baseball.
(9) Popeye.
6:30 (2) Bowling.
(4) Honeymooners.
(7) Baseball (cont.)
(9) Talent Caravan.
6:50 (2) Pro Scoreboard.
7:00 (2) Four Just Men.
(4) It Could Be You.
(7) Girl Decoy.
(9) Mickey Rooney.
7:30 (2) Perry Mason. Mystery: A pretty waitress is so frightened by a customer, that she runs out of the restaurant where Perry Mason (Raymond Burr) is dining, leaving a mink coat and her pay checkebehind. Mason is curious, and gets involved in "The Case of the Moth-eaten Mink."
(4) (color). Bonanza.
(7) Dick Clark.
(9) Million Dollar Movie. Drama: Roddy McDowall, Elizabeth Taylor, "Lassie Comes Home." ('48).
8:00 (2) Mason (cont.)
(4) Bonanza (cont.)
(7) John Gunther. Documentary: "Biography of a Diamond."
(9) Film (began at 7:30 p.m.)
8:30 (2) Dead or Alive.
(4) Man and Challenge.
(7) Leave It to Beaver.
(9) Film (began at 7:30 p.m.)
9:00 (2) Mr. Lucky.
(4) Deputy.
(7) Lawrence Welk.
(9) Hockey.
9:30 (2) Have Gun, Will Travel.
(4) Five Fingers.
(7) Welk (cont.)
(9) Hockey (began at 9 p.m.)
10:00 (2) Gunsmoke.
(4) Fingers (cont.)
(7) Jubilee U.S.A.
(9) Hockey (cont.) (began at 9 p.m.)
10:15 (2) King Whyte Show.
10:30 (2) Sea Hunt.
(4) Sgt. Bilko.
(7) Jubilee (cont.)
(9) Crime Does Not Pay.
10:45 (9) Gadabout Gaddis.
11:00 (2) (4) (9) News, Sports, Weather.
(7) White Hunter.
11:15 (9) Starlight Theater. Drama: Marx Bros. Tony Martin, Virginia Grey, "The Big Store," ('41).
11:20 (2) Nightwatch Theater. Double Feature: Drama: "Sentimental Journey." ('46). Richard Dix, "Hell's Highway," ('32).
(4) Saturday Movie. Double Feature: Louis Hayward, "Santa's Girl Friday," ('53); Comedy: Loretta Young, Warner Baxter, "Wife, Doctor and Nurse." ('37).
11:30 (7) Shock Theater. Melodrama: Boris Karloff, "The Mummy," ('32).

**SUNDAY MORNING**

7:55 (2) Meditations.
8:00 (2) Religion for Shut-ins.
8:25 (9) Billboard.
8:30 (2) Christophers.
(9) Herald of Truth.
8:45 (7) Jewish Festival.
8:55 (4) News.
9:00 (2) Court of Health.
(4) Church at the Crossroads.
(7) Understanding Our World.
(9) Temple Baptist Church.
9:30 (2) Detroit Pulpit.
(4) Eternal Light.
(7) Christian Science.
(9) Oral Roberts.
9:45 (7) Accent.
10:00 (2) This Is the Life.
(4) Jewish Festival.
(7) Faith for Today.
(9) Sacred Heart.
10:15 (9) Little Theater.
10:30 (2) Sagebrush Shorty.
(4) Cartoon Time.
(7) Fun House.
(9) Christophers.
11:00 (4) (color) George Pierrot.
(7) John Hopkins.
(9) Special Agent.
11:15 (2) Little Lulu.
11:30 (2) Roy Rogers.
(4) Museum Visit.
(7) News Horizons.
(9) Gilead Baptist Church.
11:45 (4) Americans at Work.

**SUNDAY AFTERNOON**

12:00 (2) Detroit Speaks.
(4) U. of M. Presents.
(7) Championship Bowling.
(9) Abbott and Costello.
12:30 (4) Builder's Showcase.
(2) Face the Nation.
(9) Damon Runyon Theater.
1:00 (4) Kit Carson.
(7) World Adventure Series.
(9) Movie.
(2) Dateline UN.
1:30 (7) Youth Bureau.
(2) Movie.
(4) Lions Preview.
1:45 (2) Pro Football.
2:00 (7) Bishop Pike.
2:30 (7) College News Conference.
3:00 (7) Light of Chaaukah.
3:30 (7) Championship Bridge.
(9) Movie.
(2) To Tell the Truth.
4:00 (7) Paul Winchell.
(2) Year Gone By.
4:25 (4) Pro Football Wrapup.
4:30 (4) To Be Announced.
(7) Broken Arrow.
5:00 (7) Matty's Funday.
(4) Sgt. Preston.
(2) Conquest.
5:30 (4) I Married Joan.
(2) GE College Bowl.
(7) Lone Ranger.
(9) Science Fiction.

**SUNDAY NIGHT'S HIGHLIGHTS**

6:00 (2) Small World. Han Suyin, Lesley Blanch, Malcolm Muggeridge, writers, discuss writing, love, marriage, polygamy and state of world.
(4) (color) Color Theater.
(7) Annie Oakley.
(9) Popeye.
6:30 (2) Twentieth Century. "Olympics," history of Olympic games.
(7) Rescue 8.
(9) Buccaneers.
7:00 (2) Lassie.
(4) Riverboat.. "Face of Courage."
(7) Colt .45.
7:30 (2) Dennis the Menace.
(7) Maverick. "Two Tickets to Ten Strike."
8:00 (2) Ed Sullivan. Charlton Heston, Xavier Cugat and Abbe Lane, Ford and Hines, Dick Contino, folk singer, balancing act.
(4) Projection '60.
8:30 (7) Lawman.
(9) Joan Fairfax.
9:00 (2) GE Theater. "Silhouette," Ray Bolger, Vanessa Brown.
(4) (color) Chevy Show. Gene Barry, Craig Stevens, Sally Ann Howes, Gisele MacKenzie, Mary Kaye Trio.
(7) Rebel.
(9) Movie. "Christmas in Connecticut," Barbara Stanwyck, Dennis Morgan, Sydney Greenstreet.
9:30 (2) Alfred Hitchcock. "Graduating Class," Wendy Hiller, Gigi Perreau.
(7) Prologue, 1960.
10:00 (2) Jack Benny. George Burns, guest.
(4) Loretta Young. "Shower of Ashes," Everett Sloane.
10:30 (2) What's My Line?
(4) Not for Hire.
(7) "21 Bacon Street," Dennis Morgan.
11:00 (2) (4) (9) News, Weather.
(7) Ice Hockey.
11:15 (2) Sports.
(9) Movie. "Main Street to Broadway," Mary Murphy, Herb Shriner.
11:20 (2) Movie. "Return of Peter Grimm," Lionel Barrymore.
(4) Movie. "Professional Soldier," Victor McLaglen.
11:30 (7) Movie. "Scotland Yard Inspector," Cesar Romero, Lois Maxwell.

**MONDAY MORNING**

6:50 (2) Meditations.
6:55 (2) On the Farm Front.
7:00 (4) Today.
(7) Big Show.
7:30 (2) Cartoon Classroom.
(7) Breakfast Time.
8:15 (2) Captain Kangaroo.
8:30 (7) Johnny Ginger.
(2) TV College.
9:00 (2) For Better or Worse.
(4) Bold Journey.
9:30 (2) Movie.
(4) Life of Riley.
(7) Stage 3.
10:00 (4) Dough Re Mi—Quiz.
10:25 (9) Billboard.
10:30 (4) Play Your Hunch.
(9) Ding Dong School.
10:55 (7) News.
11:00 (2) I Love Lucy.
(4) Price Is Right.
(7) Lady of Charm.
(9) Abbott & Costello.
11:30 (4) Conscentration.
(2) December Bride.
(9) Six Gun Judge.
11:45 (7) Detroit Today.

**MONDAY AFTERNOON**

12:00 (2) Love of Life.
(4) Truth or Consequences.
(7) Restless Gun.
(9) Youth '60.
12:30 (2) Search for Tomorrow.
(4) (color) It Could Be You.
(7) Love That Bob.
(9) Mary Morgan.
12:45 (2) Guiding Light.
12:50 (9) News.
1:00 (4) NBC Playhouse.
(2) Our Miss Brooks.
(7) Music Bingo.
(9) Movie.
1:30 (7) Topper.
(2) As World Turns.
1:55 (4) Faye Elizabeth.
2:00 (2) Medic.
(4) Queen for a Day.
(7) Day in Court.
2:30 (4) Thin Man.
(7) Gale Storm.
(2) House Party.
3:00 (2) Millionaire.
(4) Young Dr. Malone.
(7) Beat the Clock.
(9) Movie.
3:30 (2) Verdict Is Yours.
(4) From These Roots.
(7) Who Do You Trust?
4:00 (2) Brighter Day.
(4) House on Hight Street.
(7) American Bandstand.
4:15 (2) Secret Storm.
4:30 (2) Edge of Night.
(4) Split Persona'
(9) Robin Hood.
5:00 (2) Movie.
(4) (color) George Pierrot.
(9) Looney Tunes.
5:30 (7) My Friend Flicka.

# Cologne Suffers Anti-Semitism

## Temple Walls Smeared With Swastikas on Eve of Christmas

COLOGNE, Germany (AP) — West German officials promised swift action today against any flareups of anti-Semitism after seizing two men for smearing the walls of a Cologne synagogue Christmas Eve with red-painted swastikas and the words "Germans we demand: Jews, get out!"

★ ★ ★

Josef-Herrmann Dufhues, interior minister of the North Rhine-Westphalia state government, went before a nationwide TV audience to say he was convinced there is no anti-Semitism in West Germany despite the incident.

"Only a few outsiders resort to such an outrage and we will watch them closely," he declared.

★ ★ ★

Dr. Gerhard Schroeder, federal minister of the interior, sent a telegram to Cologne's Jewish community expressing regret over the desecration.

★ ★ ★

Police said the two men being held are members of the neo-Nazi German Reich party. They were booked as Arnold Strunk, a baker, and Paul Josef Schoenen, a clerk. Both are 25.

In another part of Cologne, a bucketful of black paint was poured over a monument to victims of Nazi rule. The city and state governments offered rewards for clues to help investigators.

# Charged in Murder Christmas Morning

HERRIN, Ill. (AP)—Dr. W. J. Goodpaster, 46-year-old optometrist and horseman, is charged with murder in the weird Christmas morning slaying of a neighbor woman and the wounding of her common law husband.

★ ★ ★

Goodpaster is being held without bond in Williamson County jail at Marion. He is a brother of Gen. Andrew J. Goodpaster, staff secretary to President Eisenhower.

★ ★ ★

Bernard Dobraski, 32, who referred to the 51-year-old victim, Margaret Strunk, as his wife, told authorities Goodpaster became irate over an incident involving his watch dog, chased them in his jeep and shot them down on a lonely country road. Goodpaster denied any part in the shootings.

★ ★ ★

Authorities said the Strunk woman, the mother of 10 children, was shot in the back of the head from close range, then dragged 93 feet and dumped in a water-filled, abandoned coal strip mine.

## Philippine Bandits Kill 19

MANILA (UPI)—A gang of bandits shot up two houses on tiny Patal Island Wednesday and killed 19 of the 23 occupants, including "children and babies," the Philippine news service reported yesterday.

## Poison Danger to End

DUNDEE (UPI) — A threat to water supplies of communities along the River Raisin was expected to end today as a poison concentration of chromium wastes flowed past here and emptied into Lake Erie.

# Longtime Diplomat W. C. Forbes Dies

BOSTON (AP) — W. Cameron Forbes, 89, businessman-diplomat whose governmental career spanned four different presidential administrations, died Thursday.

He had been in poor health for several years and had been confined to his room in a Back Bay hotel for the past few months. He was a bachelor.

Much of his diplomatic work was in the Far East beginning in 1904 when President Theodore Roosevelt appointed him to the Philippine Commission, governing body of the islands from 1902 to 1916.

The climax of his government service came in 1930 when he was appointed ambassador to Japan by President Hoover. He remained at that post until 1932.

# Stabs His Brother to Death in Sleep

SAGINAW (AP) — Albert Holstrom, 20, told police he plunged two knives into his sleeping brother Christmas night, fatally wounding him, because "my brother had been riding me and I just got tired of it."

William Holstrom, 23, was the victim.

Police said the two brothers had scuffled during a Christmas party and that Albert later crept into his brother's bedroom with a butcher knife and a steak knife.

Detectives held Holstrom for investigation of murder.

# Everybody Has a Ball on Groucho's Show

By BOB THOMAS

HOLLYWOOD (AP) — Groucho Marx at 64 is crackling into his 10th year as a TV quizmaster at a time when most quiz shows have crumbled in disrepute.

How does the old boy do it?

"Ours isn't a quiz; it's a Comedy show," he explains. "And we've never been rigged."

**He offers this as evidence: "We had two medal of honor winners on the show, and they didn't win a cent. Jockey Billy Pearson was a loser. He had a family of 19 who couldn't win."**

Nor is his a big-money show. Contestants in the regular quiz can earn as much as $1,200; none has. The average is $350. Winners of more than $500 can compete for the grand prize. The maximum of $10,000 was reached only once.

"We raised the ante to $10,000 when the other shows were giving away hundreds of thousands," Groucho says. "I'm sorry we did. Money isn't important to our show.

**His nimble wit, his irreverence, his ability to cut through sham and pomposity are the meat of the show; the quiz format is the bare bones. "You Bet Your Life" was a name concocted in an era when TV shows needed catchy titles. It should be called the Groucho Marx Show.**

How does he characterize his own humor?

"It's filthy," he says in a typical reply. More seriously, he adds: "I guess it might be considered rebellious."

Those who wish to analyse this rebel can study his autobiography, "Groucho and Me." It offers a picture of a youth in crummy hotel rooms and lice-ridden theatres. Finally the Brothers Marx climbed into the bigtime and starred brilliantly on Broadway and in Hollywood.

# --Today's Radio Programs--

WJR (760) CKLW (800) WWJ (950) WCAR (1130) WXYZ (1270) WPON (1460) WJBK 1500

**TONIGHT**

6:00—WJR, News, Sports
WWJ, Monitor
WXYZ, News, Weber
CKLW, News
WCAR, News, Page
WPON, World News

6:30—WJR, Three Suns
WWJ, Monitor
CKLW, Sec. of State
WPON, Candlelite
WJBK, Jack Bellboy

7:00—WJR, Youth Chorus
WXYZ, Fred Weiss
CKLW, Magazine
WJBK, Jack, Bellboy
WCAR, News, Logan

7:30—WJR, Jr. Town Mtg.
WWJ, Monitor
CKLW, B. Staton
WPON, Pontiac Weekend

8:00—WJR, Composite
WCAR, News

8:30—WJR, Symphony
WCAR, Woodling
WWJ, Monitor
WJBK, Music

9:30—WWJ, Old Opry

10:00—WJR, Dance Time
WWJ, Monitor
WXYZ, Surrell

11:00—WJR, News, Sports
WWJ, Monitor
CKLW, News, Knowles
WCAR, News
WPON, Music

11:30—WJR, Dance Time
CKLW, News, Knowles

**SUNDAY MORNING**

6:00—WJR, Farm Review
CKLW, Album Time
WJBK, Brotherhood Hr.

6:30—WJR, Organ
WJBK, Sacred Note

7:00—WJR, Favorite Hymns
WXYZ, Farm News
CKLW, March of Faith
WJBK, Crucified Hour
WCAR, News, Woodling
WPON, Sunday Serenade

7:30—WJR, Farm Forum
WWJ, Mariner's Church
WXYZ, Guest Star
CKLW, Baughey Tab.
WJBK, Protestant Hour
WPON, Ukranian Hour

8:00—WJR, News, Hart
WWJ, Storyland
WXYZ, Bible Class
CKLW, Your Worship Hour
WJBK, Hymns We Love

8:30—WJR, Renfro Valley
WXYZ, Wings of Healing
CKLW, Pontiac Baptist
WJBK, Ave Maria
WCAR, Back to God
WPON, St. John's Lutheran

9:00—WJR, News, Baldwin
WWJ, Crossroads Church
WXYZ, Oral Roberts
CKLW, Bethesda Temple
WJBK, New, St. Francis
WCAR, News, Patrick

9:30—WJR, Album, Religion
WWJ, Sunday Music
CKLW, Heb. Christian
WJBK, World Tomorrow
WPON, Armenian Gos. Hr.

10:00—WJR, News, Hymns
WWJ, Radio Pulpit
WXYZ, News, Sun. Best
CKLW, Radio Bible
WJBK, News, Episcopal
WPON, Christopher

10:30—WJR, Chapel Hour
WWJ, News, Scouts
CKLW, Voice of Prophecy
WJBK, Town Hall
WPON, Emmanuel Baptist

11:00—WJR, Leymen's Hr.
WWJ, St. Paul's Cathedral
WXYZ, Sunday Best
CKLW, Pontiac Baptist
WJBK, News, Sun. Sounds
WPON, Central Methodist

11:30—WJR, Sunday Choir
CKLW, News, Anglican

**SUNDAY AFTERNOON**

12:00—WJR, News, Guest
WWJ, News, Lincoln
WXYZ, Sunday Best
CKLW, Labor News
WCAR, News, Woodling
WJBK, News, Music
WPON, Music

12:30—WJR, Sunday Supl'mt.
WWJ, News, French
WXYZ, News, Sun. Best
CKLW, Ron Knowles

1:00—WJR, Hi Fi
WWJ, News, French
WXYZ, Marion Forum
CKLW, Knowles
WCAR, News, Logan
WPON, Opinion

1:30—WJR, Salute to Stars
WWJ, Sports, Pro Game
WCAR, Music
WPON, Pontiac Weekend

2:00—WJR, Nutcracker
WJBK, Music

2:30—CKLW, Knowles

3:00—WWJ, Music
WWJ, Pro Game

3:00—WJR, Hansel & Gretel
WCAR, News, Logan
WPON, Pontiac Weekend

3:30—WXYZ, Hour of Dec'n.
WCAR, News, Logan

4:00—WXYZ, Revival

4:30—WWJ, French
WCAR, News, Logan
WXYZ, Radio Bible

5:00—WJR, Army of Stars
WWJ, Monitor
WXYZ, Dr. Pierce
CKLW, News, Knowles
WJBK, Sun. Sounds

5:30—WXYZ, Truth Herald
WCAR, News, Logan
WPON, Pontiac Reports

5:30—WJR, Stereo

**SUNDAY EVENING**

6:00—WJR, News, Concert
WWJ, News, Monitor
WXYZ, Manion Forum
CKLW, Knowles
WCAR, News, Logan
WPON, Pontiac Weekend
CKLW, Hebrews Witness

6:00—WJR, Spectrum
WWJ, Meet the Press
WXYZ, Sun. Best
CKLW, Christadelphians
WJBK, Sunday Sounds
WPON, Conservation Piece

7:00—WWJ, News, Monitor
WWJ, News, Monitor
CKLW, Radio Church
WXYZ, Hockey
WJBK, Titan Topics
WCAR, News, Thomas
WPON, Episcopal Service
WJBK, Detroit Speaks

7:30—WWJ, News, Monitor
CKLW, World of Life
WXYZ, Sun. Best
WCAR, News, Thomas
WPON, Guest Star

8:00—WWJ, News, Monitor
WWJ, News, Monitor
CKLW, Revival
WJBK, News, Stereo
WCAR, News, Thomas
WPON, Another Show

8:30—WJR, Symphony
CKLW, The Quiet Hr.

9:00—CKLW, Grosse Pt. Bpst.
CKLW, Grosse Pt. Baptist
WCAR, News
WPON, Liberty Baptist

9:30—WWJ, Catholic Hour
WWJ, Catholic Hour
CKLW, Dr. Barnhouse
WPON, Music
WXYZ, College News

10:00—WJR, Symphony
WWJ, News, Melody
CKLW, Billy Graham
WJBK, News, Showtime
WXYZ, Christian Action

10:30—WJR, Ask Professor
WWJ, Eternal Light
CKLW, Lutheran Hour
WJBK, Viewpoint
WXYZ, Revival

11:00—WJR, News, Sports
WWJ, News, Monitor
WXYZ, Pilgrimage
CKLW, Elder Morton
WJBK, News, Concert Hall

11:30—WJR, Kiplinger Prog.
CKLW, Album
WJBK, Adolescents

**MONDAY MORNING**

6:00—WJR, News, Ag'clt.
WWJ, News, Roberts
WXYZ, Fred Wolf
CKLW, Rooster Club
WJBK, News, Tom George
WCAR, News, Sheridan
WPON, Early Bird

6:30—WJR, Music Hall
CKLW, Eye Opener
WJBK, Farm Rpt., George
WPON, Early Bird, Stps.

7:00—WJR, News, Music
WWJ, News, Roberts
WXYZ, News, Wolf
CKLW, News, Toby David
WJBK, News, Tom George
WCAR, News
WPON, News, Casey

7:30—WJR, Music Hall
WXYZ, News, Wolf
CKLW, Sports, David
WJBK, News, Tom George
WCAR, News, Sheridan

8:00—WJR, News, Guest
WWJ, News, Roberts
WXYZ, News, Wolf
CKLW, News, Toby David
WJBK, News, Tom George
WPON, News, Casey

8:30—WJR, Music Hall
CKLW, News, David
WJBK, News, Tom George

9:00—WJR, News, Page
WWJ, News, F. Elizabeth
WXYZ, Breakfast Club
CKLW, News, Toby David
WJBK, News, Reid
WPON, News, Lark
WCAR, News, Martyn

9:30—WJR, Jack Harris
CKLW, Mary Morgan

10:00—WJR, Music
WWJ, News, Story
WXYZ, News, Winter
CKLW, Joe Van
WJBK, News, Clark Reid
WCAR, News

10:30—CKLW, Myrtle Labbitt

11:00—WJR, Choral
WWJ, News, Theater
CKLW, Joe Van
WJBK, Reid
WPON, Lewis
WXYZ, Winter

11:30—WJR, Time For Music
CKLW, Joe Van

**MONDAY AFTERNOON**

12:00—WJR, News
WWJ, News, Haggart
CKLW, News, Van
WXYZ, Sherman
WJBK, Stereo
WCAR, News, Purse
WPON, News, Lewis

12:30—WJR, Time for Music
CKLW, Myrtle Labbitt

1:00—WJR, Showcase
WWJ, News, Haggart
CKLW, Joe Van
WPON, Chuck Lewis
WCAR, News, Music
WJBK, Reid

2:00—WJR, Showcase
WWJ, News, Maxwell
CKLW, Joe Van

2:30—CKLW, News, Shift Bk.

3:00—WJR, Composite
WWJ, Maxwell
WXYZ, Music
CKLW, Davies
WCAR, News, Bennett
WPON, Bob Lark
WJBK, Music

3:30—WJR, Composite
WWJ, News, French
CKLW, Bud Davies

4:00—WJR, Music Hall
WWJ, News, French
WXYZ, Music
CKLW, News, Music
WCAR, News, Bennett
WPON, Carriage Trade

4:30—WJR, Music Hall
WWJ Jim, Music
CKLW, Bud Davies

5:00—WJR, News, Music
WWJ, Jim, Music
WXYZ, Music
WCAR, News, Tenn. Erate
CKLW, Sports, Music


new water SOFTENER at amazing low price

Just look at what Lindsay's new Golden Nugget Water Softener offers you!

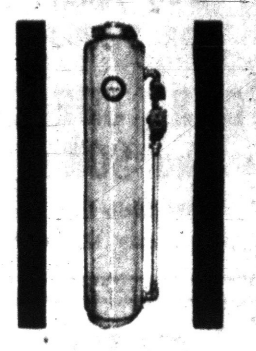

- exclusive fiberglass tank—guaranteed for life against rust or corrosion.
- solid brass for valve, parts and fittings—will never rust out.
- automatic controls — timed regeneration, timed backwash, you don't become a softener-sitter.
- low, low cost—simple but rugged design and mass production make it possible.

Now you can enjoy wonderful soft water living for a lifetime at maximum economy.

Made by Lindsay, leader in the soft water field.

Get details today on renting or buying

No Money Down—As Little as $5.19 per mo.

LINDSAY Soft Water

Division of Michigan Heating Co., Inc.
88 NEWBERRY ST.
FE 8-6621

The DR. JAMES O. WHITMER Chiropractic Clinic
FE 2-4275
608 Community Bank Bldg.

Used TV
Choose from
GE—PHILCO—MUNTZ
MOTOROLA—RCA—EMERSON
LARGE SELECTION
PRICES START AT $18.00
C & V ELECTRO MART
158 Oakland Ave. FE 2-3781
Open 'til 7 P.M.

TOOLS and TRAINING

How often have you seen a complicated Tool and wondered what its use was?

A television tube tester is such a tool. Your neighborhood TV service man is trained to evaluate the readings he obtains from his instruments. On the other hand . . . so-called do-it-yourself tube checkers use only the most cheaply obtained instruments in their cabinets and glorify this instrument with flashy lights and decorations. These cheaply made testers are designed to sell tubes and cannot analyze the true condition of your tubes. Besides, no soda clerk or super-market sales person can give you the expert-advice extended to you by the Independent TV Service Dealer. He is a professional. Ask him for advice.

A Public Service Ad by the . . .
INDEPENDENT TV SERVICE DEALERS OF OAKLAND COUNTY

SONOTONE
House of Hearing
Free Hearing Tests
511 Pontiac State Bank Bldg. FEderal 2-1225

RCA COLOR TV
Sales and Service
Sweet's Radio TV
Open Mon. & Fri. Nights
422 W. Huron St. FE 4-1133


Answer to Previous Puzzle

| | | | | | | | | | | | | |
|---|---|---|---|---|---|---|---|---|---|---|---|---|
| G | O | Y | A | | V | A | N | | G | R | A | S |
| R | O | A | R | | E | V | A | | H | E | L | A |
| E | L | B | E | | S | A | T | E | L | A | N | |
| C | O | B | A | L | T | | I | D | E | A | T | E |
| O | N | E | | A | S | T | O | R | | T | E | R |
| G | R | A | M | S | | S | N | A | R | E | D | |
| | | E | P | I | | A | M | A | | | | |
| | | R | O | N | | L | A | R | | | | |
| S | C | O | O | T | S | | T | E | S | T | | |
| S | P | R | | N | I | S | E | | E | R | A | |
| T | A | O | I | S | M | | S | C | A | R | E | D |
| E | R | A | L | | A | P | T | | V | E | N | D |
| E | T | T | E | | T | E | E | | E | N | T | E |
| L | A | S | T | | E | A | R | | S | E | E | D |


CLEARANCE
1959 TV
REFRIGERATORS
WASHERS
Hampton's Electric Co.
OPEN NIGHTLY 'TIL 9 P.M.
825 West Huron St. FE 4-2525

TV PROBLEMS?
SEE US FOR PROFESSIONAL TV REPAIRS
CALL ANY ONE OF THE OCEA MEMBER SHOPS LISTED BELOW
Auburn Radio & TV, 39 Auburn, FE 4-1655
Baldwin Radio & TV, 1218 Baldwin Ave., FE 8-8231
Condon's Radio & TV, 36 S. Telegraph, FE 4-9736
C & V Sales & Service, 158 Oakland Ave., FE 4-1515
Dalby Radio & TV, 348 Lehigh, FE 4-9802
Hampton Electric Co., 825 W. Huron, FE 4-2525
Hod's Radio & TV, 770 Orchard Lake Ave., FE 4-5841
Johnson's Radio & TV, 45 E. Walton Blvd., FE 8-4569
Laatsch TV Service, 6734 Dixie Hwy., Clarkston, MA 5-5311
Latimer Radio & TV, 3530 Sashabaw, Drayton, OR 3-2652
Metropolitan TV, 919 Orchard Lake Ave., FE 8-0401
Obel Radio & TV, 3930 Elizabeth Lake Rd., FE 4-4945
Rich TV, 1959 North Opdyke Rd., FE 4-0221
Phelps Electric Co., 4348 Dixie, Drayton Plains, OR 3-1217
Stefanski Radio & TV, 1157 W. Huron St., FE 2-6967
Sweet's Radio & Appliance, 422 W. Huron St., FE 4-1133
Walton Radio & TV, 515 E. Walton Blvd., FE 2-2257
Witkop Radio & TV, 171 N. Hickory Rd., Milford, MU 4-1935
WKC, Inc., Service Dept., 45 N. Perry St., FE 3-7114
ELECTRONICS ASSOCIATION OAKLAND COUNTY IR
Oakland County Electronics Association

**Tappan "400"**

The newest idea in built-in design ovens. Can be installed at any height to fit your kitchen. Has twin power venting to remove all odors. 4-burner element can be easily lifted out for cleaning right in your dish-pan. Automatically timed outlets.

**BUILT-IN ROTISSERIE**

Chrome lined banquet size with built-in rotisserie. Available in either 30" or 40", Width 21½", Height 11½", Depth 15½".

Call Today
OR 3-5043

**CARL SHELL and SONS**
4994 Dixie Hwy.
Open Friday 'til 9 P.M.


## Now Who Would Steal a Jolly Old Snowman?

PHILADELPHIA (UPI) — Thievery hit a new low Christmas Day.

★ ★ ★

Irwin Arch and his two young sons spent four hours building a plump five-foot snowman from what snow there was left, topped it with Arch's felt hat and placed black checkers for eyes.

★ ★ ★

The builders had just begun to admire their creation when Mrs. Arch called them to turkey dinner.

★ ★ ★

After dinner they looked out a window and the snowman had disappeared along with Arch's felt hat. Only a bare patch on the lawn showed where "frosty" had stood.

### Take $8,400 from Bar

DETROIT (AP) — Thieves broke into a bar on Detroit's west side between yesterday and today and took $8,400 in cash, including five $1,000 bills, from a desk drawer, the owner, Joe Grzywa, told police.

## Hold Her Lover in Mate's Death

### Ohio Wife Admits Affair With Suspect in Sniper Slaying of Husband

PAINESVILLE, Ohio (AP) — Mrs. Charles R. Clark, a 30-year-old former model, says the man being held in connection with the sniper slaying of her husband was her lover for eight months.

Mrs. Clark, mother of four children, told of a love affair with Floyd E. Hargrove, 34, in a written statement she made to Sheriff William B. Evans and Mentor Police Chief Frank D. Hathy on Christmas.

Hargrove was held without bond in the Lake County jail. He maintained he had nothing to do with the Christmas Eve shooting. He was not charged.

Clark, 35, was shot by a sniper's bullet as he helped his wife prepare a Christmas dinner in the kitchen of their home in Mentor.

Hargrove was described by Mentor Police Chief Frank D. Hathy as a friend of the Clark family and a frequent visitor to their home. The truck driver, father of five children, was divorced from his wife last August after a separation of three years.

★ ★ ★

Before that, police were told, the Clarks and Hargroves had often double-dated.

Hargrove was arrested three hours after the slaying on information police said was supplied by Mrs. Clark. He was questioned for more than 10 hours, and told police he had been visiting friends near here but was driving to his home in nearby Willoughby when the shooting occurred.

The sheriff got an agreement from Hargrove to put in writing some of the oral statements he had made to them and also to take a polygraph test to verify them. Mrs. Clark also consented to take a similar test.

Mrs. Clark, who said her husband had no knowledge of her affair with Hargrove, told a newsman: "My husband and I got along very well. There was no thought of a separation."

Sheriff William B. Evans described Mrs. Clark as a cooperative witness and said there was no thought of holding her in connection with her husband's death.

### Dies on Christmas at 108

ST. THOMAS, Ont. (UPI) — Mrs. Hulda Rinkey, who was born in Ludwigsdorf, Germany, 108 years ago, died on Christmas Day at the St. Thomas Memorial Hospital. She is believed to have been Canada's oldest citizen.

### Lots of 'Travel Ahead

NEW YORK (UPI) — Two holdup men who escaped with $665 from a subway change booth yesterday have to do a lot of riding to spend it. Police said $65 was in cash, the rest in subway tokens.

## Suburb Is Proud of Youth Curfew

By STANLEY MEISLER

WASHINGTON (AP) — Signs shouting "Down with curfew!" once blossomed on some walls in the Washington suburb of Seat Pleasant which has grown proud of its curfew.

Since Nov. 1, no boy or girl under 18 may wander on the streets past 10 p.m. Sunday through Thursday and past midnight Friday and Saturday. Neither may youngsters loiter with friends in any establishment beyond those hours.

If they do, police may take them to Juvenile Court. And their parents and the owners of the establishment may be fined. In seven weeks of curfew, however, no one has been arrested or fined. The threat has been enough.

Police say not one young hoodlum has disturbed the peace of the community during this period. The nights of Seat Pleasant are quiet now.

They were not always. The curfew was installed, community officials said at the time, to protect Seat Pleasant from "raiding bands and juveniles from other communities who have come in wanting to do pitched battle."

Mayor Edward J. Goodwin has no misgivings about the curfew. "It's not just good, it's excellent," he says, adding he has received more than 50 letters praising the law and none against it.

"It represents an awakening on the part of the parents," Mayor Goodwin says.

Parents appear to be enthusiastic about the law. The enthusiasm from teen-agers, however, may be less sure.

## Dead Son Rushed to Mother-Nurse

ALTUS, Okla. (AP) — Tony Shepherd, a seven-month-old boy, was dead when examined by the nurse on duty at Memorial Hospital here Christmas night. The nurse was Mrs. Clifton Shepherd, his mother.

Young Tony had been found unconscious in his crib by his father who stayed home Christmas night to baby sit while his wife worked. He called an ambulance which sped the child to the hospital.

Physicians said an autopsy would be made to seek the cause of death.

## Yuletide Sales Up Over 1958

### Linens, Holiday Foods and Fashion Accessories Lead Boosters

NEW YORK (UPI) — A last-minute Christmas shopping rush this week boosted retail trade moderately over a year ago, Dun & Bradstreet, Inc. reports.

Although warm weather in some areas held down winter apparel sales, marked gains did occur in women's fashion accessories, sportswear, electric housewares, linens and holiday food specialties.

New car sales remained sluggish as a result of limited dealer inventories, the statistical agency said.

**D&B reported the total dollar volume of retail trade in the week ended this Wednesday at 1 to 5 per cent higher than a year ago with regional estimates ranging from 4 to 8 per cent higher in the Middle Atlantic States to 1 per cent lower to 3 per cent higher in the West South Central.**

In contrast to the usual seasonal movement, men's suits and topcoats made a better showing than did furnishings. Over-all men's apparel volume was moderately better than the 1958 week. Furs, lingerie and children's goods remained well over last year, D&B said.

While promotions helped volume in television sets and hi-fi rise over a year ago, interest in other major appliances remained close to 1958 levels.

American interests obtained oil rights in Iran in 1937.


**EDWARD'S**
GOING OUT OF CLOTHING BUSINESS. Entire stock of wool suits, overcoats and jackets. Wool slacks, 50% Off. 500 all wool suits at $10
18 S. SAGINAW


Glenn H. Griffin

**Sparks-Griffin FUNERAL HOME**
"Thoughtful Service"
46 Williams St. Phone FE 2-5841
24-Hour Ambulance Service



REGULAR PICK-UP and DELIVERY
**WARDROBE CLEANERS**
1038 Baldwin FE 2-9289

**CLEAN SWEEP!**



**ENTIRE STOCK REDUCED!**

Savings on all Ranges, Refrigerators, Washers, Dryers, Freezers, Radios, T.V.'s Etc.

DON'T MISS OUT!

Every Item Reduced

**The GOOD HOUSEKEEPING SHOP**
51 W. Huron FE 4-1555

**SHOP SEARS SPECIALS MONDAY NIGHT 'TIL 9**
No Phone Orders C.O.D.'s or Deliveries!

SEARS ROEBUCK AND CO.

**Thrifty Monday**

Be Smart, Be Thrifty—Monday and Every Day, You Can Be Sure of Extra Savings at Sears!



rugged complete 8-piece
**Bunk Outfit**
Reg. 111.75 **$77**
$5 Down

Little cowboys love the real western styling . . . the big sturdy wagon wheels. And mom, it's built to endure in ruddy maple finish. Springs, mattresses, guardrail and ladder.

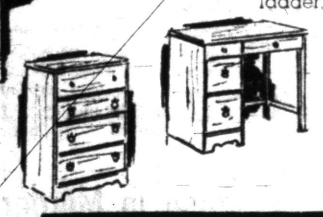

**4-Drawer Matching Chest or 4-Drawer Desk**
Your Choice **$33**
$5 Down
Buy this complete outfit with matching desk and chest.

**Open Mon. & Fri. Nights Until 9**
**Shop Tues., Wed., Thurs. & Sat. from 9:30 to 5:30**

**MONDAY ONLY!**

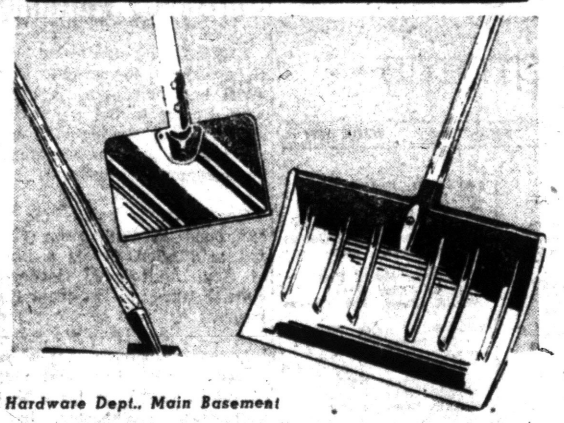

Save on "D" Handle
**Snow Shovel**
Reg. 2.98 **1.99**
CHARGE IT

Hurry in Monday for this exceptional savings on our D-handle snow shovel. Hard wood handle. Steel blade. Save 99c.

**Reg. 1.29 Ice Chipper**
It's easy to chip up that ice with the proper tool. **99¢**

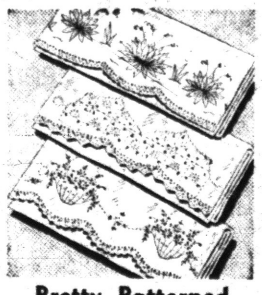

**Pretty Patterned Pillowcase Tubing**
Reg. 1.59 **99¢ Pr.**
Charge It

A favorite with our customers . . . now sale priced! Finely bleached cotton seamless tubing. Hemstitch or lace edge.

*Notions Dept., Main Floor*



**Folding Chair With Easy-care Features**
Reg. 3.49 **2.22**
Charge It

Sturdy construction—20 gauge channel steel with rolled edges. Form fit back. Vinyl plastic seat cover. Bronze & eggshell finish.

*Furniture Dept., Second Floor*

**MONDAY ONLY!**



**Care-free Knit Rayon Boucle 40x81-in. Panels**
Reg. 1.49 **99¢**
Charge It

Simply wash and re-hang, they never need ironing. Lovely large square knitted design. In your choice of 3 deep Harmony House colors. Each with deep 4-inch hems. Choice of White Beige or Pink.

*Drapery Dept., Main Floor*




**Seamless Twin Size Mattress Pads On Sale**
Reg. 4.98 **3.99**
Charge It

Bleached cover is fitted, easy-on easy-off design in fine quality muslin. Double stitched for extra wear. Completely sanforized (less than 2% shrinkage) **Full Fitted Reg. 5.98** ..... **4.99**

*Domestic Dept., Main Floor*

**MONDAY ONLY!**

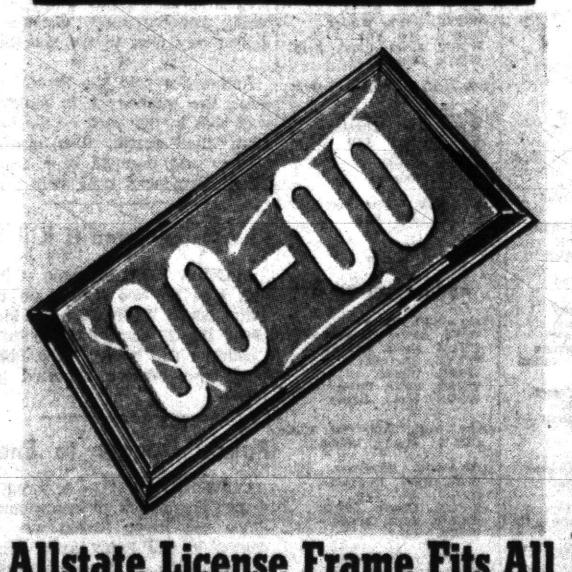


**Allstate License Frame Fits All 6x12-in. Plates... You Save 65¢**

Reg. 1.98 Charge It **$1.33**

You still have two years to go on your present license plates. Protect them with this gleaming rust proof "blue sapphire" chrome plated license plate frame. Hinged mounting back plate. Plastic window.

*Auto Accessories Dept., Main Basement*

**MONDAY ONLY!**

**wash cotton**



Fairloom
**FABRICS**
regularly 39c to 59c
**28c Yd.**
Just Say Charge It

Big assortment of lovely cottons include broadcloths, crease-resistant percales ever-glazes and embossed cottons. Prettiest prints and selection. They're in wonderful colors. 36-in. wide convenient 1 to 10 yard lengths.

*Yard Goods Dept. Main Floor*

*Hardware Dept., Main Basement*

"Satisfaction guaranteed or your money back" SEARS

154 North Saginaw St.
Phone FE 5-4171

*Woman's International League for Peace and Freedom Reports to You*

**THE BAN ON H-BOMB TESTING ENDS ON DEC. 31!**

*If You Believe In*

**PEACE ON EARTH**

**ACT NOW!**

Individuals and Organizations Urge a Permanent End to H-Bomb Testing

WRITE President Eisenhower
Senator Pat McNamara
Senator Philip Hart
Representative William Broomfield

Fall-out harms you and your children. Millions of dollars spent for bombs should be millions of dollars for schools, hospitals and better living.

**THE BAN ON H-BOMB TESTS MUST BE EXTENDED PERMANENTLY NOW!**

For Further Information Call FE 4-0164